HOME EDITION

The Evening Examiner

PROBABILITIES.
Fresh winds, unsettled with showers. Friday—North-westerly winds, partly cloudy and cold with few scattered showers or snow flurries.

IF IT WILL HELP PETERBOROUGH AND DISTRICT, THE EXAMINER IS FOR IT

VOL. LIX., No. 93 | PETERBOROUGH, THURSDAY, APRIL 21, 1927 | PRICE THREE CENTS

BRITISH INDUSTRIAL MAGNATES WILL CONFER ON STEEL CARTEL TO ATTEND CONFERENCE IN JUNE

Delegation Will Negotiate About Entering Existing Continental Compact.

AFFECTS MARKETS.

Strenuous Efforts Being Made To Unite European Steel Industry.

BERLIN, April 21—Strenuous efforts to complete a united front of the European steel industry through inclusion of Great Britain in the existing Continental Cartel are in progress here.

Far-sighted German industrialists, spurred on by the recent Berlin visit of Louis Loucheur, former French Finance Minister and a leading advocate of international economic co-operation, have persuaded eminent representatives of the British industry to come to this city for a big definitive conference early in June.

If the proposed parleys, which began last year with the trip of prominent German business leaders to England, bear fruit, the steel, iron and coal trade of all Europe will be operatively amalagamated into a vast cohesive whole.

That this combination is directed in any way against the United States is, of course, denied on every side here as emphatically as in Paris. Nevertheless, its power, not only on this continent, but on all the markets of the world, will be tremendous, and hence it cannot be without influence on the American manufacture of iron and steel, or at least on the American exportation of these products.

Horne to Head British Delegates

The sixteen English delegates who are coming to Germany on June 3 are described as being under the leadership of Sir Robert Horne, former Chancellor of the Exchequer, and as including Sir William Larke, head of the British Steel Federation, and Colonel Ashley, who entertained the envoys of German trade at his country place last year.

Their program calls for preliminary visits to Cologne and Frankfurt, following which they will confer in Berlin under the chairmanship of Herr Wassermann, Director of the Duetsche Bank. On June they will visit Leverkusen in the Ruhr as the guests of Dr. Duisberg, the Chairman of the National Association of German Industry and head of the Friedrich Bayer Company, the great chemical concern.

"I am of the opinion that a combination of German coal, French iron ore and English coal would completely subjugate the whole of Europe economically," Arnold Rechberg, head of the German Potash Trust and initiator of France-German trade collaboration, writes today in the Berliner Zeitung am Mittag.

Recounting the substance of his conversations with big English business men on his recent visit to London, Herr Rechberg declares that they were with him in accepting the imperative necessity for Britain's participation in the Continental Cartel.

Political Effects Also Considered

In his article Dr. Rechberg, who lays claims to having urged a Pan-European industrial alliance immediately after the French evacuations of the Ruhr, says that while British industry may not yet be sufficiently organized at home to permit its immediate participation in the Franco-Belgium Cartel, it soon will be.

Sir Alfred Mond, he says, considers it only a matter of a few months before the development in question will become feasible. English leaders, both political and economic, according to Herr Rechberg, have been watching closely the benefits accruing to Germany and France through the steel and iron compact.

He cites German industry's diminution of its debts to America and the salvaging of the franc as examples of the cartel's benevolent workings and adds:

"This kind of industrial alliance, however, cannot remain without far-reaching political consequences. They inevitably lead to political understandings among States whose economic interests become so closely interwoven.

"The English, therefore, are convinced that the Franco-German industrial alliance will force a political alliance between France and Germany in the near future.

"The outcome would be an economic race between a Franco-German bloc on the one hand and the British on the other, which would produce political rivalry in the end. Such a division of Western Europe, in the case of the existing world tension, would be altogether dangerous."

ELEVEN DROWNED.

Lose Lives When Pinnace Hits Rocks While Crossing Botany Bay.

SYDNEY, N.S.W., April 21. — (Canadian Press). — Eleven lives were lost when a former naval pinnace taking a party across Botany Bay on Monday was dashed on the [illegible]

Old People Suicide When Home Is Seized

SALT LAKE CITY, Utah, April 21 (United Press).—Ordered to vacate their little home under a mortgage foreclosure, R. E. White, 69, and his wife, 65, talked over their predicament on Wednesday and decided to die together. He shot and killed her and then fired a bullet into his head. Physicians said he probably would die.

PRIESTS AMONG BANDITS, CALLES PARTY ASSERTS

Three of Leaders at Burning of Train Said To Be Clerics.

STEPS TAKEN.

Minister of War Begins Energetic Measures of Pursuit.

MEXICO CITY, April 21 (Canadian Press).—Fifty-one bodies and thirty-two injured persons had been taken to-day from the charred coaches of the passenger train burned by bandits in a hold-up in the State of Jalisco. Unofficial estimates indicated that the total dead might reach 100. The military escort of 50 which was on the train when it was held up fought until all were dead or wounded. No foreigners were on the train.

A statement issued from the office of President Calles charged "Catholic rebels" with responsibility for the outbreak, asserting that three Roman Catholic priests were among the leaders. It is stated that Secretary of War Amaro had ordered "required measures for an energetic pursuit of priests who received their instructions from the Episcopate of Mexico City."

The bandits or rebels, estimated at 500 to 1,000, hastily disposed of the military guard, poured gasoline on the coaches, and as the terrified passengers tried to scramble through the windows to the ground they were shot down.

Church Accused.

"As the only comment on this painful happening," says the statement from the Presidential office, "we desire to call the attention of the people of this country who have common-sense and especially of the poorer classes, to which the passengers who were barbarously burned alive by this church crowd belonged to the low moral level of those who desire to constitute themselves into spiritual directors of our country and seize power. This is not to be considered strange because it is merely an exact repetition of the proceedings which the Catholic Church has always used from the time of the inquisition to the present time."

Aviators on Trail.

Eight aeroplanes have been ordered to assist in the pursuit of the bandits. President Calles is described as burning with wrath and indignation and has given orders that no effort be spared in the campaign to round up the attacking party.

General Jaime Carillo, chief of staff of War Minister Amaro, in a report to the President, said that the bandits, headed by priests of Vega, Pedroza, and Angulo, and a lawyer named Loza, Commissioner of the League for the Defence of Religious Liberty, with a bandit

(Turn to Page 13, Please)

TAILOR SHOP BADLY GUTTED

Damage Amounting To $75,000 in Toronto Store To-day.

FIREMAN HURT.

TORONTO, April 21 (Canadian Press).—Damage estimated at $75,000 was caused by a fire which completely destroyed the tailoring establishment and stock of Levy Brothers, of King Street West, here early to-day.

Damage was also caused to the firms occupying the buildings next door through water and smoke.

District Fire Chief Edward Kearns had a narrow escape from death when he was trapped by a falling platform at the rear of the burning building. He was pinned underneath the platform and was released only after energetic work on the part of the firemen. He was taken to a hospital, suffering from bruises and shock.

Mussolini Plotters Face 30 Year Term

ROME, April 21. — Thirty years' imprisonment, the maximum penalty, to-day was asked by the prosecution against Tito Zaniboni, former Socialist deputy and General Luigi Capello, accused of conspiring against the life of Premier Mussolini, and plotting an insurrection against the Fascist State.

LOCAL MAN ENDS BUFFALO DUTIES

Ryerson T. Ritchie Has Reorganized Chamber of Commerce.

SUCCESSOR CHOSEN.

BUFFALO, N. Y., April 21. Special to the Examiner. — Announcement was made late Wednesday afternoon of the selection of Samuel B. Botsford, member of the law firm of Botsford, Mitchell and Albro, and for years prominent in civic affairs in Buffalo, as general manager of the Chamber of Commerce here, succeeding Ryerson T. Ritchie, of Peterboro, Ont., who replaced Geo. C. Lehmann, following the recent reorganization. Mr. Botsford will assume his duties at once, it was stated.

Mr. Ritchie, who has completed a splendid piece of constructive work in various plans for the reorganization of the chamber, says in his letter or resignation: "The continuance of the organization in line with its adopted policies will become an everlasting influence upon the growth and prosperity of Buffalo. It will also I know reward the hope I have so long entertained regarding the future of the city. As you know it has not been my desire to assume the continuing duties and responsibilities of the office of secretary, and I will therefore appreciate your courtesy in expressing that desire to the board of directors. Pleased be assured of an ever-deepening interest in your own administration and in the future developmet of the Buffalo Chamber of Commerce."

In making an announcement of the appointment of Mr. Botsford in the place of Secretary Ritchie and Assistant Secretary George R. Guild, resigned, Lewis G. Harriman, president of the Buffalo Chamber of Commerce, highly complimented Mr. Ritchie's ervices. Mr. Harriman stated that with the valuable assistance of Mr. Ritchie, a distinguished expert in Chamber of Commerce work, the Buffalo Chamber of Commerce has now completed its new constitutional code and have planned the work ahead. Mr. Ritchie's excellent work is now completed, Mr. Harriman stated, and consequently the next step was taken in selecting Mr. Botsford to put the programme into effect.

Mr. Botsford was president of the Buffalo Chamber of Commerce in 1919 and for many years has been a member in that organization. He has been engaged for twenty five years in the active practice of law, has a unique capacity for organization work, an intimate acquaintance with all the men of affairs of Buffalo, and a detailed knowledge of the work of the Chamber, acquired through his long membership in the organization. Mr. Ritchie late last night had not yet decided on his plans for the immediate future.

TRAGEDY MARS DUKE'S ARRIVAL

Planes Crash During Stunts at Melbourne Ceremonies.

FOUR KILLED.

MELBOURNE, Australia, April 21. —(Canadian Press.) — Cheers from the throats of thousands who gathered to welcome the Duke and Duchess of York as they arrived here to-day, were changed to cries of horror when two aeroplanes collided and burst into flames. The four occupants were killed. The Duke and Duchess did not witness the accident. The planes were part of a group of forty flying in formation and carrying out stunts. They fell on a garage which was set on fire.

EXPORTS THROUGH WINDSOR INCREASE

Have Risen From Five To Fifty Million in 14 Years.

WINDSOR, April 21. Canadian Press. — Exports through the port of Windsor and its outports have risen from $5,833,663 in 1912 to $51,676,725 in 1926. Imports in 1912 were valued at $10,790,959 and in 1926 at $39,699,108. Duty collected in 1912 amounted to $2,089,975, and in 1926 to $9,290,750. The total revenue of the port in 1926 amounted to $15,-

-be a BOOSTER!

Any town is made up of two kinds of men—the "Boosters" and the "Do-Nothings." The former class must shoulder all responsibility for the growth and necessary progress of the community. They do more than their share, which is not quite just, do you think?

Mr. "Do-Nothing's" creed is: "Let well enough alone. Costs too much money to be Cleaning-Up and Painting-Up all the while. Let the other chap do it—I'm busy earnin' a livin'."

Mr. Booster says: "I want my town to grow and to be popular. It can't do either if it is a neglected town, with shabby, unpainted houses and down-at-the-heel gardens and grounds. My own home and my place of business will be kept always in perfect repair, even though it may mean personal denial in some other way. By doing this I help myself by helping my city."

Which man has the right idea?

Clean Up *and* Paint Up

RIVER ENCROACHING FURTHER ON LOWER MISSISSIPPI STATES CARRYING DEATH AND SUFFERING

Tributaries Also Overflow in Arkansas and Texas.

STORMS PREDICTED.

Cold Wave Adds To Troubles of Homeless in Oklahoma.

MEMPHIS, Tenn., April 21.—(Canadian Press.)— Death, famine and pestilence rode Gulfward to-day on the ever increasing tide of the greatest flood in the history of the Mississippi Valley.

Thousands of square miles of fertile soil lay inundated. Damage to property had already reached an unestimated figure in the millions of dollars. Thousands of persons, driven from their homes by the waters, were suffering for food, clothing and shelter, while others who had braved the flood to stay in their homes, had perished.

Seven States Affected.

Seven States — Arkansas, Missouri, Illinois, Kentucky, Mississippi, Tennessee and Louisiana—were battling against the encroachments of the river. Texas was receiving a quantity of water from western tributaries.

Arkansas, through which several major tributaries were rising above and casting aside all barriers, was the worst affected in the group, though danger points had developed at points in Illinois and Mississippi, which were not apparent yesterday.

The outlook through the valley was far from bright as overhanging skies and rain storms were forecast.

Cold Wave Follows.

A cold wave, accompanied by rain, added to the suffering of hundreds of homeless in Oklahoma and Kansas, where acute conditions were reported folowing a long siege of storms and floods. Red Cross branches in Oklahoma received urgent calls for food, while Kansas streams rose again after the rains last night.

Organized relief agencies estimate the number of homeless in the floods throughout the Mississippi Valley at 50,000 and up. The organization of relief stations was immediately started after the issuance of a call for financial aid by the American Red Cross. Other agencies were carrying on, on a smaller but effective scale.

Bolivia will extend its Atocha Villazon Railway at a cost of $1,000,000.

FLOOD AT GLANCE.

By Associated Press.

States affected—Arkansas, Missouri and Mississippi, and to lesser extent Illinois, Kentucky, Tennessee and Louisiana.

Estimated area inundated—4,000,000 acres, or 6,250 square miles.

Estimated homeless—50,000 persons.

Persons affected—100,000 directly or indirectly.

Lives lost—Impossible estimate, more than dozen known dead.

Property loss—Not estimated, but far into the millions of dollars.

Worst sufferer—Arkansas, with most of its lowlands inundated.

Persons homeless in Arkansas — Upward of 20,000.

Cities hardest hit — Clarendon, Pine Bluff, Little Rock, and a number of smaller communities.

The results — Epidemic in two Arkansas refugee camps; rail traffic and wire communication demoralized; cities cut off from the outside; schools closed and threatened breaks of other levees on major streams in the state.

Relief measures—American Red Cross; State and city government co-operating in rescuing homeless, establishing camps and caring for refugees. National Guard troops, members American Legion and Boy Scouts doing police and guard duty.

Outlook—Even higher stages forecast as cloudbursts and heavy rains, principally in Arkansas, added more water to that already in sight. River stages at many places already highest on record.

Probable duration—New Orleans weather bureau estimated from two to four weeks before flood waters will pass that city.

AROUND THE CITY

At 11.09 the fire brigade received a call to the corner of Lake and George streets, where an automobile had caught fire. At 3.25 p.m. the brigade responded to an alarm for a chimney fire at 861 Water street, and at 4.30 p.m., a grass fire was extinguished at 1043 Water St.

The French have adopted the use of the English word "home," their nearest approach to a word of this meaning being "foyer" a hearth.

Man Reported Killed In Wreck Is Safe In England Dreamed Of Shipwreck and Refused To Make Journey

LONDON, April 21 (Canadian Press Cable). — Patrick Broderick, jockey, reported killed in the derailment of a Canadian National Railway freight train near Hornepayne, Ontario, two days ago, is alive in England. Through a dream he changed his mind about accompanying Captain J. Liddington, Garnet Bull, and H. Enderby to Canada with a shipment of horses. The latter were all killed in the wreck.

Broderick today said, "Five nights before I was to leave, I dreamed that the ship in which I was sailing collided with another vessel. I seemed to be drowning. After that dream I decided not to join the party."

Canadian National Railway officials were today endeavoring to ascertain the correct identity of the man, previously believed to have been Broderick, who with six others was killed in the wreck.

Ashes Of Ruthenberg Received At Berlin

BERLIN, April 21. — Ashes of the late C. E. Ruthenberg, former head of the American Workers' Party, a Communist organziation, arrived in Berlin yesterday en route to Moscow, where they will be buried with honors. A crowd of about five hundred people gathered when the train bearing the ashes arrived.

NEW REMEDY FOR DIABETES

German Specialist Offers Tablets Which Taste Like Candy.

RAPID CURE.

BERLIN, April 21 (Canadian Press).—The discovery of what is claimed to be a new cure for diabetes was announced by Professor Carl Von Koorden of Frankfort University, one of the world's greatest digestive specialists, at the annual conference of German surgeons in Berlin to-day.

The remedy, which is a powdered condensed extract of the pancreas glands of animals, is taken internally in the form of tablets. These look and taste like candy, which diabetes patients are forbidden to eat.

Prof. Von Koorden reported that rats and rabbits from which the pancreas gland had been removed were able to assimilate carbohydrates perfectly with his remedy. He claimed that human beings could be cured more rapidly by his method than by the use of insulin.

BORODIN ARRESTED.

Russian Adviser of Hankow Government Reported Under Arrest.

LONDON, April 21 (United Press). — Michael Borodin, Soviet advisor to the Hankow Government and long a storm centre in Chinese affairs, has been arrested, a dispatch to The Daily Mail said today.

U. S. FARMERS MOVE TO CITIES

Rural Population Decreased By 649,000 During Past Year.

NOW 27,892,000.

WASHINGTON, April 21 (United Press)—"How are you going to keep 'em down on the farm?" seems to be one of America's biggest problems, according to farm population statistics issued by the Agricultural Relief Department. Last year the number of persons living on farms decreased 649,000, the largest agriculture exodus since 1920. Estimates by the Department fix the farm population at 27,892,000.

More than 2,155,000 persons moved from the country last year, the Department figures show, while 1,135,000 changed their residences from the cities to farms. Farm births, however, reduced the loss due to city-ward movements to 649,000.

WINDSOR HANDLES MOST OF LIQUOR

Large Proportion of Canada's Exports Go Through That Port.

WINDSOR, April 21. —(Canadian Press.)—Through the port of Windsor and its outports passed eighty per cent. of the total Canadian export of beer to the United States and 65 per cent. of the total export of whiskey. Of approximately 8,330,000 gallons of whiskey which passed from Canada to the United States in the six months ended Sept. 30 last, eighty per cent. passed through Windsor. A. E. Nash, auditor for the Royal Customs Commission, presented some interesting figures along these lines at the intial sitting here this morning. His figure showed that the movement through Windsor is growing.

In 1924, the proportion of whiskey going through this port was about 35 per cent. In 1925 it had increased to 58 per cent., and in 1926 it had gone up still further to 65 per cent. Beer exports through Windsor fluctuated between 70 and 80 per cent. of the total Canadian export. Mr. Nash stated that, of liquor exports from Canada in 1924, forty-two per cent. went to the United States. In 1925 this had gone up to 61 per cent. and in 1926 to 80 per cent. The port of Windsor includes Walkerville, Sandwich, Belleriver and other places as outports.

LIQUOR COMMISSIONER VISITS PETERBOROUGH TO VIEW SITES SUITABLE FOR LOCAL BRANCH

INSPECTED STORES

STEWART McCLENEGHAN
Member of the Ontario Liquor Control Commission, who was in Peterborough to-day selecting a site for the local store.

Stewart McCleneghan Expresses Surprise at Lack of Fitting Stores.

TWO CONSIDERED.

Local Store To Be One of Largest in Province, He Says.

Stewart McCleneghan, one of the members of the Ontario Liquor Commission paid his first official visit to Peterborough this afternoon. Accompanied by W. H. Bradburn, he spent most of the afternoon trying to find a suitable location for the liquor store which is to be situated in this city.

Mr. McCleneghen told The Examiner that he was surprised to find such a scarcity of suitable buildings which showed that the city must be prospering. The Commission did not wish to have its store on George Street, but at present it has not been possible to find off the main street, a store that is of the right size and meets all the requirements which are necessary for one of this kind.

The old Customs building at the corner of Water and Simcoe Streets had been thought suitable, but Mr. McCleneghan did not favor it, as there would be too many steps between the store and the store room. There are two buildings on George Street which at present are under consideration: the store occupied by R. Denne and the one at 408 George Street which was formerly "The Central Pool Rooms."

Mr. McCleneghan expressed himself as very well pleased with the latter as it is about the right size and has a back entrance. He asked that certain improvements be made, so in all probability the store will be situated at 408 George Street.

At present the three members of the Commission are looking over the territory in different parts of the province. D. B. Hanna, the chairman, is in Western Ontario; Hon. Dr. Manion has gone into the northern part, and Mr. McCleneghan is looking over the eastern district.

The store in Peterborough, said the Commissioner, will be one of the largest in the province, and the members of the Commission are very anxious to get the best possible location, so that the liquor Act may be carried out to the best advantage.

When asked by The Examiner if any appointments had been made, Mr. McCleneghan said that no applications had been opened by the Commission yet, and that a special day would be set aside in the near future for opening these applications.

Mr. McCleneghan said that the members of the Commission had been very busy lately. Many regulations had to be passed and they had been continuously in conference with the law clerks of the government. They were trying to do in six weeks that which should require six months' work.

Mr. McCleneghan paid a very high tribute to his chief, D. B. Hanna, and said that he was a fine man and was anxious that, as far as the Commission was concerned, the Act would be administered in the best possible way to all concerned.

It is hoped by the Commission

(Turn to Page 13, Please)

NO ULTIMATUM FROM POWERS IN NEW DEMAND

Drastic Action Will Be Proposed If This Is Not Met.

SPLIT PUZZLING.

General Chiang's Course Still Unknown To Foreigners.

LONDON, April 21 (United Press)—There will be no ultimatum in the new powers' note to Eugene Chen, Cantonese foreign minister, in connection with the Nanking disorders, the British United Press learns, but should the fresh demands for reparations result in no satisfaction drastic action will be proposed and in all probability taken.

The split between General Chiang Kai-Shek, leader of the Moderate Nationalists, and the Cantonese government at Nankow is perturbing the various nations involved in the Chinese crisis because the former is still an unknown quantity in so far as foreign interests are concerned. He did, it is true, tell the British representatives that he would take the responsibility for the disorders at Nanking, but whether this will prove a better deal than that made with the Hankow government remains to be seen.

BANK OF ENGLAND RATE IS LOWERED

Cut From 5 To 4 1-2 Per Cent as Predicted in Money Market.

London, April 21, Canadian Press. —The bank of England today reduced its rate from five to four and a half per cent., thus fulfilling the expectations of the money market.

The bank's action was made possible by a recent influx of gold, which since the beginning of this month has totalled more than 3,000,000 pounds sterling (about $15,000,000.)

FIRE IN GRASS IGNITES BARN

Building and Contents on Gould Farm Are Destroyed.

HIGH WIND CAUSE.

LINDSAY, April 21.A grass fire was responsible for a serious blaze in Sebright, Victoria County, on Tuesday, Mrs. Percy Nicholson, who resides on the Gould farm, ignited the grass in front of the house. There was a high wind blowing at the time, and the sparks ignited the hedge and then the large barn. Before help could be summoned, the barn and driving shed were soon enveloped in flames and totally destroyed with contents. Mr. Joseph Wright had a number of implements stored in the buildings and his loss will be a heavy one. A new binder was totally destroyed, together with the hedge and a number of fine trees on the property. There was a small insurance on the barn, but the contents are a total loss.

TO-DAY'S EXAMINER

Local

Liquor Commission seeks store location. Page 1.

Ryerson Ritchie wins new laurels. Page 1.

Canada

New public health rules for Ontario. Page 2.

Three robbers hold up Toronto bank.

Linen makers ask protection. Page 2.

Thacker is new chief of staff.

Tariff Board to sit in May. Page 2.

Britain

Pamphlets declare Germany preparing for air war. Page 2.

Foreign

Sapiro's suit against Ford is ended.

Editorial, Page 4

A Good Soldier.
The Teachers' Views.
Crabbing Cupid's Chances.
Water Sports.

Sport

Cardinals, Leafs and Athletics win. Page 14.
O.B.A.A. Bulletin. Page 14.
Young Indian does trial run. Page 12.

Financial, Page 13

Quiet session on Toronto Exchange.
Mine market active today.
Frost in West influences wheat price.
Prices firm in Wall Street.

Women's Interests, Page 11

Fashions; Social News; Horoscope.

Features

Want Ads., Page 15

The Market Place of the Community.

To-morrow

Sun rises 5.25; sets 19.9; Moon rises 11.11; sets 8.52.

TORONTO MAN SHOOTS WIFE AND THEN SELF

Mrs. Clara Lyford Received Bullets in Stomach and Arm.

BOTH IN HOSPITAL.

Been Separated For Some Time Because of Domestic Dificulties.

TORONTO, April 21.—As a culmination to domestic difficulties which caused a separation some time ago, Henry Lyford went to his wife's home, 277 Victoria Park Avenue, yesterday afternoon, where she was alone, and after upbraiding her fired two shots at her from an automatic revolver, wounding her in the stomach and arm. After the shooting the woman flew from the house in terror to the home of the next door neighbor. Lyford turned the weapon on himself, inflicting a wound at the side of his head. Both man and woman ar now in hospital.

Lyford has been living at 1 Woodville Avenue since he and his wife separated, but is said to have been hanging around her home lately. He was seen outside the house Tuesday night.

Mrs. Lyford is 51 years of age. She ran into the home of Mrs. Frances Jessie Southgate at No. 275 and collapsed on the kitchen floor. Mrs. Southgate was alone with her little baby. She had heard the shots and was considerably frightened. After the first shot she heard Mrs. Lyford exclaim: "Oh, Oh," and then shriek.

A boy who had heard the shooting ran to summon Policeman Byrt, who resides in the vicinity, and had just reached home off duty at Dundas street station. Byrt went in to 277 and found Lyford lying on the floor, where he placed him under arrest.

The officer went into Mrs. Southgate's and secured aid for the injured woman. He states that Lyford admitted to him that he had shot his wife and had then attempted to end his own life.

The cottage where the shooting occurred is in the county. Constable Rapley reached Mrs. Southgate's house shortly after the shooting and took Mrs. Lyford into his car to remove her to the hospital and transferred her to the ambulance when he met it on Gerrard street hurrying in response to Byrt's summons. The ambulance went to the Southgate house, where Byrt had Lyford in custody, and the man and his wife were taken to the hospital together. His wound seemed to be a superficial one on the scalp.

Henry Lyford and his wife were rushed in the police ambulance to St. Michael's Hospital, where they are being attended to.

HOW ABOUT 'AGRARIAN'?

HARTFORD, Conn., April 21.—Pity the poor farmer—not because he may or may not need federal aid, but because the world "farmer" has been given an offensive and humiliating significance by custard pie comedians. At least, so says Willard Rogers, who has requested the aid of the New England council in substituting the word "agriculturist" for "farmer". The older term, he says, has given tillers of the soil an inferiority complex.

"Peaches" Arrested For Sassing Officer

CHICAGO, April 21.—'Peaches' Browning sassed a Chicago policeman Tuesday, and was held on charges of disorderly conduct. 'Peaches' had been driving with Al Mann, brother of Fred Mann, proprietor of Rainbow Gardens, where Peaches' is an entertainer. They were going forty one miles an hour. When motorcycle policemen drew up alongside 'Peaches' lost her temper. She was released on bonds of $400, which she produced herself. Mann was released on his own recognisance.

TARIFF BOARD WILL HOLD MAY SESSION

Thirteen New Applications Will Be Considered at These Sittings.

OTTAWA, Ont., April 21 (Canadian Press).—To meet the heavy demands now being made upon it for hearings, the Tariff Advisory Board will hold a series of six meetings in May. Thirteen new applications will be considered by the board at these sittings, four requesting higher duties, eight requesting lower duties and one requesting imposition of a new duty.

The dates for the May sessions with the applications to be heard, follow:

Tuesday, May 10: By fur dyers and dressers, for higher tariff on dyed and dressed furs; by the Canada Golf Ball Company, Toronto, for higher tariff on golf balls, cores and covers.

Wednesday, May 11: By the motor cycle distributors of Canada, for lower tariff on motor cycles, sidecars and parts; by eight Canadian paper mills, for imposition of a tariff on paper twine or yarn of paper.

Thursday, May 12: By the Canadian Lithographers' Association, for higher tariff on lithographed and printed articles; by the Canadian Daily Newspaper Association, for the placing on the free list of "press blankets"; by Reid Press, Limited, for the placing on the free list of high prices lithographing and printing presses, cutting machines, bronzers, etc.

Tuesday, May 17: By Goldsmith Brothers Smelting and Refining Company, Toronto, for the placing on the free list of paladium, rhodium, osium, iridium and platinum sponce, when used for the manufacture of platinum, platinum wire, etc., by the Consumers' League of Canada, for lower tariff on enamelled iron or steel ware and all nickel and aluminum hollow ware.

Wednesday, May 18: By the Carruthers Hide and Fur Company, Ltd., Winnipeg, for lower tariff on smoked salt; also for removal of sales tax on same; by the Consumers' League of Canada, for lower tariff on buggies and cutters.

Thursday, May 19: By the Consumers' League of Canada, for lower tariff on harness; by the Frontenac Floor and Wall Tile Co., Kingston, for imposition of a tariff on ground feldspar.

Help Celebrate July 1 Here

CLAIM GERMANS ARE BUILDING UP HUGE AIR FLEET

Sensational Disclosures Made By Pamphlets Issued in Paris.

LONDON EASY.

Could Wipe Out British Mercantile Marine in Few Days.

LONDON, April 21.—Sensational anonymous pamphlets issued in Paris and asserting that by 1942 Germany will have enough airplanes to wipe out the British mercantile marine, in a few days have been widely distributed in Great Britain, and the Government's attention has now been drawn to them.

The pamphlets anticipate that Germany's commercial air liners will be easily changed into aerial cruisers of 30 tons, and asserts that "they will sweep the great maritime routes of the world over a radius of 4,000 kilometers." Furthermore, it is pointed out every ship will be at the mercy of these airplanes, three of which could sweep an area of 2,000 kilometers by 100 kilometers in ten hours.

Little Importance.

The Air Ministry here, however, is not as yet inclined to attach any great importance to these "disclosures" because, while it is recognized that the air menace to shipping routes is growing greater every year, defence measures are also increasing.

Still, the spectacle of every passenger liner and cargo vessel being guarded by aerial escorts is considered by no means impossible, but at the same time the pamphlets have caused no sudden alarm, although every air development is watched with the closest vigilance and plans are being prepared to combat such a menace at any time.

The whole subject will most likely be discussed at a conference here next week of British, French, Belgian, Dutch and German delegates, who are assembling to deal with the problems of commercial aviation in their respective countries.

MARMORA NEWS

MARMORA, April 20. — Mr. and Mrs. George O'Neill and family spent Easter Sunday in Belleville.

Miss Nell Kirkpatrick, of the Toronto Conservatory of Music, was the guest of Mr. and Mrs. S. B. Wright over Easter.

Mr. and Mrs. Philip Cuddy, Mr. Wesley Cuddy, Mrs. M. Wright and Mrs. T. Cousins and young child visited Cloyne on Sunday.

Mr. and Mrs. William Simmons and two children visited the former's mother, Mrs. S. Simmons of Hillier, over the week end.

Mr. Joseph Reynolds and Miss Mabel Reynolds of Madoc, spent Sunday evening with Mr. and Mrs. Floyd Gray.

Mr. and Mrs. H. C. Barlow and two children spent Eastertide at Gananoque.

Mr. and Mrs. L. K. Crawford and family spent Easter in Kingston.

TOWN HAS FREE BUS

CHARDON, O., April 21.—When a hearing on a bus company franchise was held up recently, city officials chartered a bus to operate daily between here and Cleveland. No fare can be collected under state law, but passengers donate toward operating expenses by tipping the driver.

Famous Movie Comedian Agrees To Pay $1,000,000 On Taxes, Government Then To Release His Property

WASHINGTON, April 21. — Charles Chaplin will pay the Government about $1,000,000 in settlement of the Government's claim on unpaid taxes covering a period of more than five years. An agreement was reached here this week between lawyers for the movie action and the Government to satisfy all claims and permit the release of Mr. Chaplin's property.

The Government has been working on Mr. Chaplin's books for many months, but speeded action when suit was brought by Chaplin's wife, and it was said he was trying to dispose of his property.

Immediately the Government tied up his bank account in New York, but later released it on the filing of a bond. In addition to this liens were placed on Chaplin's properties in the Los Angeles Tax District. These two actions gave the Government security of more than $1,000,000.

According to Treasury officials Chaplin's cheque for this amount is now on the way East from the Pacific Coast. When it is received, the liens will be cancelled and the bond released.

PUBLIC HEALTH RULES STRICTER

Limit on Passengers On StreetCars—Licenses For Baording Houses.

BARBERS' ORDERS.

TORONTO, April 21 (Canadian Press)—Regulations issued by the Ontario government under the new Public Health Act and which have been approved by order in council, limit the number of passengers which may be carried on street cars, demand a thermometer in each car, call for the thorough cleansing of street car interiors each day, prohibit cushions which are not readily cleaned, permit only celluloid covered straps, and say there must be adequate ventilation.

What appears the most interesting rule is that which governs the maximum load. By its terms street railway concerns "are prohibited from carrying in any car at one time a greater number of passengers than is equal to one and two fifths times the proper seating capacity, with the additionof five passengers on the rear platform of each car." The new regulations have drawn protest from Eustace Smith, secretary of the Canadian Electric Railway Association, who claims they are too stringent. "They are impossible regulations. A literal interpretation of them would ruin some companies," he said.

The new regulations increasing the strictures in the public health laws of the province announced by Hon. Dr. Godfrey, minister of Health for Ontario, to-day, are aimed at the prevention of communicable diseases. With regard to lodging houses the regulations are particularly specific and all places where people reside even for a single night must be licensed. In addition each lodger must have a separate bed with a bedstand. All mattresses must have waterproof covering, comforters will not be permitted on beds, the wood bedstead will be taboo, and there must be a shower bath provided on every floor. Roller towels "in common use" are banned under the regulations in all business and public washrooms.

Barbers will be compelled to sterilize all shaving mugs, brushes, razors, clippers, shears, needles, forceps, combs, brushes, etc., and must themselves wear washable coats. Before shouting "next" they must wash their hands and they will not be allowed to use powder puffs or sponges.

OBITUARY.

DAVID POGUE.

OMEMEE, April 21. — The death of Mr. David Pogue occurred on Tuesday, April 5th, at his home in the MacGregor district, Manitoba.

The late Mr. Pogue was born on December 27th, 1875, near Omemee, and in 1887 moved with his parents to his late home. It was with deep regret that friends and neighbors heard of his death, he having been one of the old time residents of this district.

The deceased had been in failing health for the past eight years but he had been able to look after his farm until about three weeks ago, when his condition gradually became weakened.

Besides a sorrowing wife he is survived by a family of five: Chas., Ernest, Jack, Albert and Nettie, also two brothers and three sisters: Jas. Pogue of MacGregor; Ephraim, of Bagot; Mrs. James Moore, Mrs. G. Billings of MacGregor, and Mrs. S. Hickson of Vancouver, B.C.

The funeral was held from the family residence to MacGregor Cemetery. Despite the bad condition of the roads there was a large gathering of relatives and friends present to pay tribute to one who had resided in the district for forty years.

RADIO PROGRAMS

FOR FRIDAY APRIL 22

6

WBAL (346) Baltimore — Sandman Circle; dinner orchestra.
WHK (273) Cleveland—Concert.
KDKA (309) Pittsburgh—Septet.
WGBS (316) New York—Uncle Geebee; songs; talk.
WTAM (389) Cleveland—Orchestra.
WGL (422) New York—Orchestra.
WEAF (492) New York—Dinner music; stardom of Broadway.
WIP (508) Philadelphia—Weather; orchestra; markets.
WYNC (526) New York — Markets; Irish songs; French lessons.

7

WGN (303) Chicago—Stocks; childrens program; ensemble.
WHK (273) Cleveland—Ford Hour.
WLS (345) Chicago — Markets; sports; orchestra.
WGY (379) Schenectady—Scores; health talk; studio program.
WJZ (454) New York — Concert orchestra; Bonnie Laddies.
WRC (469) Washington—Orchestra.
KYW (536) Chicago—Bedtime story; dinner concert.

7.30

WEAF (492) New York—The Happiness Boys.

8

WBBM (226) Chicago—Recital.
WBAL (246) Baltimore—Musical sketch; string quartet.
WPCH (273) New York—Soloists; surprise hour.
WLS (345) Chicago—Silvertone hour; soloists.
CNRT (357) Toronto—Concert.
WJJD (370) Chicago—Musical hour.
WGY (379) Schenectady—Radio four.
WGL (422) New York—Orchestra.
WJZ(454) New York—Philco hour.
WCFL (491) Chicago—Variety.
WEAF (492) New York—Frances Paperte mezzo soprano. La France orchestra.
WHO (526) Des Moines—Orchestra.

10

WBAL (246) Baltimore— Passover music by a chorus of children.
WMB (250) Chicago—Orchestra and soloists.
WHK (273) Cleveland—Melody boys.
WCAU (278) Philadelphia—Musical.
KDKA (309) Pittsburgh—Trio.
WBZ (333) Springfield—Musical program.
WMCA (341) New York—Radio gang; orchestra.
WLS (345) Chicago—Players.
WGL (422) New York—Dixie duo; orchestra.
CFAC (435) Calgary—St. George's day program.
WJZ (454) New York—String quartet and soloist; orchestra.
WEAF (492) New York—Whittall Anglo-Persians. Vincent Lopez orchestra.
WOW (526) Omaha—Classical.
KYW (536) Chicago—Concert.

11

WPCH (273) New York—Orchestra.
WCAU (278) Philadelphia—Dance orchestra with Charlie Kerr.
WGN (303) Chicago—Sam 'n Henry; music box; songs.
KDKA (309) Pittsburh—Dance program.
WMCA (341) New York—Entertainers; orchestra.
WTAM (389) Cleveland—Orchestra.
WLIT (395) Philadelphia—Dance orchestra.
WQJ (447) Chicago—Popular hours.

11.30

WEAF (492) New York—Frank Farrella orchestra. To KSD (545).

12

WGN (303) Chicago—Pepper party.
WMCA (341) New York—Orchestra.
WSB (428) Atlanta—Variety.
WQJ (447) Chicago—Variety.

GROSS NEGLIGENCE

POWELL RIVER, B.C., April 21 (Canadian Press)—Gross negligence was charged by a coroner's jury which investigated the death of Laura Heyes, 10, fatally injured when knocked down by a taxi allegedly driven by Solomon Dubeau.

PHANTOM POOL MOVES.

BRIDGENT, Wales, April 21.—The Phantom Pool of Kenfig, the largest fresh water lake in South Wales, has continued creeping northward after a long rest. It has moved half a mile in the past ten years and at its present rate will reach the nearest village in its line of advance within 40 years.

DIED

BOTHWELL.—At Armaud, Man., on Sunday, April 17th, 1927, Robt. Bothwell, aged 86 years. The deceased leaves to mourn his loss one sister, Mrs. Murdock of Portland, Oregon; two brothers, James of Vancouver, B.C., and William of Bailieboro. His brother, James, is accompanying the remains East.

The funeral will take place from Cavan Station, Friday, April 22, at 11.30 oclock a.m. and proceed to Fraserville Cemetery for interment.

BANDITS MAKE BRUTAL RAID ON RAILWAY TRAIN

Many Are Killed in Worst Outrage Committed in Mexico Territory.

FIRE COACHES.

Pour Rifle Fire Through the Coach Windows on Helpless Victims Within.

MEXICO CITY, April 21 (A.P.).—Sweeping down upon a Guadalajara-Mexico City passenger train near Limon, States of Jalisco, Tuesday night, a great force of revolutionaries or bandits slaughtered from fifty to one hundred of the helpless passengers and killed the entire military escort of the train, numbering fifty soldiers. They drenched the coaches with gasoline and kerosene and set them afire, and as the terrified passengers tried frantically to climb out of the windows to escape incineration, the bandits shot them.

Of recent outrages this is declared to have been the worst in Mexican territory. The attack came almost without warning. Suddenly the train was halted while passing through a desolate country and the attack, some reports have it, begun by from 500 to 1,000 armed men. They made short work of the military guard; then locked the doors of the coaches, applied the torch to the oil soaked wood and by the light of the flames that instantly shot up, poured savage fusillades into the bodies of the passengers as they hung half out of the windows in an attempt to reach the ground.

Over Half Escape

First reports reaching Mexico City said that all the passengers had been killed, but President Calles later received information that about half of them had escaped. The presidential office also received report that three or four Roman Catholic priests had led the attacking party, characterized by the government as "rebels" numbering a little more than two hundred.

The railroad authorities were of the belief than the train carried from 100 to 200 passengers and their estimates were than between 100 and 160 persons were killed or injured.

Former President Obregon's daughter Coquita, who is the wife of an army officer, Colonel Ponce de Leon, is reported among the dead or injured. No foreigners are known to have been on the train.

Work of Rebels

There is a belief current in the Mexico City that the outrage was the work of revolutionists, as was the case in the recent attack on a Laredo-Mexico City train, for the purpose of discrediting the Calles administration as much as possible, both at home and abroad and focussing foreign attention upon the revolutionary conditions in Mexico.

Relief trains and troops have been rushed to the scene of the hold-up, and the survivors have been taken to Irapuate.

Tore Up Tracks

The attack on the train was evidently well-planned, for the rebels or bandits tore up the tracks between the stations of Liman and Feliciano. The engine was derailed, but the coaches remained on the tracks. The soldier guards were taken by surprise and greatly outnumbered and were first to be butchered. Those passengers who descended from the train when it had come to a halt, were forced back into the coaches at the point of rifles. They watched with horror the preparations of the savages to burn them alive.

Their frantic efforts to escape were in some cases successful but most of them were shot in cold blood or fell victims to the flames.

A statement was issued from the office of President Calles last evening that the leaders of the band were a lawyer named Loza and three Roman Catholic priests named Vega, Pedroza and Angulo, all described as prominent Jalisco rebels, and by a rebel chieftain identified only by the nickname of "Number 14."

Begin Pursuit

The President has sent a message to Secretary of War Amaro, who is already in Jalisco, directing that he take personal charge of the troops pursuing the murderous band. High government officials were summoned before President Calles, who issued orders for the most vigorous military operations against the perpetrators of the outrage and the fullest investigation of the affair.

The modern record for highest batting average is held by Rogers Hornsby, who batted .424 in 1925. Hugh Duffy, in 1894, batted .438 during the season.

King and Queen To Open National Museum Of Wales

CARDIFF, April 21 (Canadian Press Cable).—The Joneses, the Evanses, and indeed all those throughout the Empire who hail Wales as the land of their fathers, will surely turn their thoughts to Cardiff to-day. His Majesty, accompanied by Queen Mary, will open the National Museum of Wales, an institution of 30 years development.

Standing on five acres adjoining the City Hall, the magnificent buildings to be formally opened to-day comprise both the National Museum and the National Art Gallery. Exhibits range from weapons and vestments of the Viking period to a full-length painting of Lloyd George as Prime Minister.

To-day's ceremony includes a short religious service to be conducted by the Archbishop of Wales. The earliest known Welsh hymn, dating from the 12th century, will be sung, and His Majesty's speech, although of only four minutes' duration, will be broadcast by wireless throughout the kingdom.

SIR ROBERT PEEL IN LABOR PARTY

Young Baronet To Participate in Politics on Labor Side.

BRITISH HOUSE.

LONDON, April 21. — Another member of the British nobility is to join the Labor party.

Sir Robert Peel, baronet grandson of the statesman "Bobbie" Peel, from whom London policemen derived the nickname which has clung to them since early in the Victorian period, has announced his intention of participating in politics on the side of Labor. The young peer already has under consideration proposals to stand for parliament in the Tamworth division of South Stafford shire, his home, which was the division represented by his grandfather when he entered politics.

While prime minister the elder Peel founded the modern police force and immediately the policemen became known as "bobbie," and also as "Peelers," but the latter designation lasted only for a short time. Sir Robert, husband of Beatrice Lillie, the actress, recently attracted attention by acquiring financial interest and personal control of a dance hall in Birmingham, which has been drawing great crowds since he took charge.

LIMITED TRUST PROBLEM RAISED

Price Agreement Loses Order of Southern Railway For British Firms.

BROUGHT IN SWEDEN.

LONDON, April 21 — Considerable surprise has been caused by the action of the Southern railway in placing a contract for 120,000 pounds' worth of electrical equipment with a Swedish firm in preference to an English one.

Sir Herbert Walker, general manager of the railroad, said that the contract was not placed in England because of the price agreement among British manufacturers and also because of the quota arrangement restricting the output of individual firms.

The existence of this agreement is admitted by Sir Hugo Hirst, head of the General Electric company, but, nevertheless, the action of the Southern railway is certain to raise the whole question of limited trusts which exist in all forms of British industrial life and often paralyze competition and progress.

LINEN MAKERS ASK PROTECTION

Say Imports Have Greatly Increased Since Change in Tariff.

BUSINESS POOR.

OTTAWA, April 21.—(Canadian Press).—Claiming that there had been a phenomenal rise in linen imports beginning in the year 1922, "coinciding with the tariff reductions made at that time" representatives of the Dominion Linens Limited, Guelph, Ont., and the Caldwell Linen Mills, Iroquis, Ont., appeared before the Tariff Advisory Board to-day and requested a readjustment of the tariff and an increase of the import duty.

The applicants requested a minimum duty of 30 percent ad valorem on a separate customs class of fabrics composed wholly or in part of flax. Statistics were presented to show that the production of linen goods in Canada had greatly decreased and it was argued that the chief cause for the decline was competition by "the products of cheap labor."

William Berry, vice president of the Dominion Linens Ltd., stated that sixty percent of the raw material used in Canadian mills was produced in Canada. The application was opposed by the British Agents Association of Canada, representing British and Irish mills.

NEW LEASE OF LIFE FOR RUSSELL SCOTT

Illinois Supreme Court Sends Case Over Till June For Decision.

SPRINGFIELD, Ills., April 21.—Russell Scott, who has escaped hang ing oftener than any other murderer ever convicted in the State of Illinois, gained another two months' respite for the law when the Supreme Court of Illinois yesterday ended its April session without handing down a decision in his appeal from a second sanity trial before the Criminal Court of Cook County.

The case of the former Toronto promoter and night life figure now before the Supreme Court is concerned with the question of whether the Cook County court was within its rights in bringing Scott back from Chester hospital for the criminal insane in May, 1926, trying him for sanity a second time, and sentencing him to hang for the murder of Joseph Maurer, Chicago drug clerk. Scott's attorneys claim that the whole proceedings of the criminal court is illegal.

By the action of the high court in failing to decide the case yesterday, it goes over until the June term, when the court reconvenes and a ruling will be made.

In the meantime, Scott will remain in the Cook County jail until his fate is fixed by the Supreme Court and he is sent either to the gallows or back to the insane hospital for the remainder of his life.

KELLY INDICTED.

Charged With First Degree Murder Following Grand Jury Investigation.

LOS ANGELES, April 21 (Associated Press).—Paul Kelly, film juvenile, was indicted for first degree murder, following a grand jury investigation here yesterday of the death of Raymond, musical comedy actor, who died Tuesday after a beating admittedly administered by the screen player.

THE CHEMONG FLOATING BRIDGE WILL BE CLOSED FROM MONDAY MORNING, APRIL 25TH, UNTIL FURTHER NOTICE. — BY ORDER, J. A. MIDDLETON, WARDEN.

1w-6d-97-886

Lyrics Of Life

(By Douglas Malloch.)

HOW EVEN HAPPIER

If I had known that life would be
Even a half as good to me
As life has been, with all my whining.
If I had only understood
How good life is, how very good,
In spite of sighing and repining,
The happiness that life has in,
How even happier 'twould have been!

Each day, concerned with tiny cares,
I had my joy, half unawares
Because my little ills obscured them.
I worried over things today
Tomorrow that had passed away—
A little waiting quickly cured them.
I thought so much of what annoys
I had no time for larger joys.

Oh, do not make the error I
Have made of life—let life slip by
And weep if just a raindrop spatters.
I had my house, I had my friends,
I had my lamp when daylight ends,
Loved and was loved—and what else matters?
Oh, if the larger joys we see,
How even happier life will be!

(Copyright, 1927, Douglas Malloch.)

OLD MASTERS

Sunset and evening star,
And one clear call for me!
And may there be no moaning of the bar
When I put out to sea.

But such a tide as moving seems asleep,
Too full for sound or foam,
When that which drew from out the boundless deep
Turns again home.

Twilight and evening bell,
And after that the dark!
And may there be no sadness of farewell
When I embark;

For though from out our bourne of Time and Place
The flood may bear me far,
I hope to see my Pilot face to face
When I have crossed the bar.

—Alfred Tennyson: "Crossing the Bar."

BRINGING UP FATHER — By Geo. McManus

The Peterboro Examiner

New Universities Dictionary

COUPON

How To Get It

For the Mere Nominal Cost of Manufacture and Distribution

3 COUPONS AND 98c

...cure this NEW authentic ...ictionary, bound in black ...al grain, illustrated with ...ll pages in color.

Present or mail to this ...per three Coupons with ...nety-eight cents to cover ...ost of handling, packing, ...erk hire, etc.

MAIL ORDERS WILL BE FILLED

ADD 10 CENTS FOR POSTAGE

22 DICTIONARIES IN ONE

All Dictionaries published previous to this one are out of date

SEEK J. J. MORRISON AS PICNIC SPEAKER

Cavan and South Monaghan U.F.O. Club Outing June 17.

BAILIEBORO, April 21.—The Cavan and South Monaghan U. F. O. club held its regular monthly meeting in their clubroom on Monday evening, with the president, William McElroy, presiding.

During the meeting, orders were taken for seed corn, binder twine, and also for carloads of stove and nut coal.

The meeting decided to try and secure Mr. J. J. Morrison, secretary-treasurer of the United Farmers of Ontario, to give an address at the annual picnic on June 17, and also to arrange to have a good lady speaker present.

The members also decided to join in with Otonabee and Peterborough clubs in a joint meeting, having a western member of parliament come and explain the question of organizing a wheat pool in this district. The resolution asked that the speaker be sent within the near future.

The local club not only ships its own farm produce to their co-operative company in Toronto, but also buys supplies, such as grain, seed, coal, salt, flour, binter twine, and other farm commodities through the co-operative company.

South Monaghan has a strong United Farmers' organization. The membership on last year's roll was about 130, and it is expected that there will be a great increase this year.

TO GAS CONSUMERS IN PETERBOROUGH

A Statement Regarding the Production and Supply of Gas in the City.

Apparently, arising out of the recent negotiations between the Corporation and the Hydro-Electric Power Commission, a rumor has been circulated that the Commission intends to close down the Peterborough Gas Plant.

This utility has been operated without loss, and the revenue has been sufficient to provide the necessary reserves for renewing the plant. **Therefore, the Commission has no good reason for closing down this Utility, nor does it intend to do so.** The Commission has, however, endeavored to dispose of the property to the Corporation in accordance with the general policy in respect to the disposal of all utilities within the municipalities on the Central Ontario System.—(Advt.).

3d, 16 19 21, 862

SCHOOL REPORT.

COBOURG ROAD SCHOOL

Report of the Cobourg Road Schoo for March is:

Senior IV.: Leo Cleary 372, Howard Kelleher 360, Martin Rusow 356, Madeline Gibson 160.

Junior IV.: Nellie Gibson 341, Helen Kelleher 322, Eric Pulfer 308, Rae Pulfer 300, Jessie Whetred 289, Willie Gibson 278, Wilhilmene Rusow 274, Edward Fitzpatrick 189.

Junior III.: Irene Oliver 346, Jean Clarke 333, Bennie Gibson 271.

Senior II.: Olive Kelleher 298.

Junior II.: Myrtle Pulfer 216, Irene Gibson 212, Mary Baxter 191, Leo Gibson 157, Patsy Fitzpatrick 133.

Junior First: Gordon Dickey 163, Joseph Smith 121, Veronica Kelleher 119.

Junior Primer: Francis Simpson 93, Francis Smith 89, Cathaline Kelleher 78, Marion Smith 76.

L. E. Heffernan, Teacher.

NORWOOD HIGH SCHOOL

Results of Easter examinations at Norwood High School.

Form I.	No. of Subj. Taken	No. of Subj. Passed
Harvey Anderews	9	7
Honors—3		
Harvey Bongard	9	9
Honors—7		
Helen Buchanan	9	9
Honors—8		
Thelma Buck	9	8
Honors—7		
Wilfred Buck	9	6
Honors—5		
Edythe Brown	9	8
Honors—7		
Hubert Carbrey	9	8
Honors—6		
Ambrose Doherty	9	3
Charles Doherty	1	1
Isobel Faux	9	9
Honors—8		
Donald Forsythe	9	5
Honors—2		
Elsie Girven	9	8
Honors—7		
Earl Hamblin	3	
Lillian Jones	9	9
Honors—7		
Jack Kempt	9	9
Honors—9		
Raymond Lumsden	9	8
Honors—7		
Eva McConnell	9	8
Honors—8		
Winneta McGee	9	7
Honors—6		
Charlie McNulty	9	6
Honors—5		
Kenneth Moyer	9	9
Honors—8		
Florence Nixon	2	2
Honors—1		
Verna Murphy	9	7
Honors—6		
Lillian Parker	9	8
Honors—4		
Jean Patterson	1	1
Winnifred Pearse	9	5
Honors—4		
Mary Quinlan	9	5
Honors—2		
Donald Radd[illegible]	9	7
Honors—5		
George Richardson	9	4
Honors—3		
Thos. Rowson	9	9
Honors—7		
Mary Roxburgh	9	9
Honors—9		
Roy Scott	8	6
Honors—3		
Lola Starke	9	9
Honors—8		
Elizabeth Thomson	9	7
Honors—7		
Joseph Waters	9	4
Honors—1		
Florence Burgess	1	1
Honors—1		

Form II.	No. of Subj. Taken	No. of Subj. Passed
Lillian Abel	9	9
Honors—8		
Dorothy Beavis	6	5
Honors—1		
Charles Doherty	8	7
Honors—5		
Earl Hamblin	5	3
Loretta Herr	9	9
Honors—6		
Roscoe McNeely	9	9
Honors—9		
Merle Montgomery	1	1
Florence Nixon	6	3
Honors—1		
Jean Patterson	1	1
Honors—1		
Edna Richardson	1	
William Rogers	8	4
Honors—2 Absent—1		
Ronald Rathwell	9	9
Honors—7		
Marguerite Webster	9	7
Honors—7		
Karl Wildman	3	3
Honors—3		

Forms III. and IV.	No. of Subj. Taken	No. of Subj. Passed
Margaret Armstrong	4	4
Honors—4		
Leata Baker	6	6
Honor —6		
Bertina Beavis	10	8
Honors—7		
Dorothy Beavis	2	1
Honors—1		
Maude Bongard	8	8
Honors—4		
Anna Brethen	4	3
Honors—3		
Frances Buck	8	7
Honors—6		
Verna Buchanan	9	9
Honor —7		
Florence Burgess	2	2
Honors—2		
Florence Cameron	4	4
Honors—4		
Regina Cleary	2	2
Honors—1 Absent—7		
Jack Duffield	8	6
Honors—5		
Hazel Elliott	4	3
Honors—1 Absent—4		
Una Elliott	6	6
Honors—4		
Alice Foote	8	2
Honors—1		
Mildred Gollaher	10	6
Honors—4		
Harper	7	7
Honors—7		
Ruth Harper	6	3
Honors—2		
William Heffernan	8	7
Honors—1		
Donna Leeper	8	8
Honors—5		
Jean McDonald	9	8
Honors—4		
Josephine McGee	8	8
Honors—7		
Keefe McLaughlin	3	3
Honors—3		
Mavis McMillan	8	6
Honors—2		
Flora Metcalfe	8	8
Honors—8		
Kenneth Montgomery	5	2
Merle Montgomery	8	4
Honors—2		
Stuart Neilson	6	6
Honors—6		
Jean Patterson	6	6
Honors—2		
Dorothy Peoples	9	7
Honors—4		
Gordon Pilkey	6	5
Honors—2		
Bernard Quinlan	7	7
Honors—2		
Edna Richardson	8	6
Honors—2 Absent—2		
Wilson Riseborough	5	5
Honors—5		
Helen Scott	8	8
Honors—2		
Blanche Stillman	8	7
Honors—5		
William Stinson	4	4
Honors—2		
Jean Tedford	6	4
Honors—2		
Karl Wildman	4	3
Honors—1		
Ronald Webster	5	3
Honors—1		

Form V.	No. of Subj. Taken	No. of Subj. Passed
Margaret Armstrong	3	3
Honors—3		
Leata Baker	3	3
Honors—3		
John Brackenridge	9	8
Honors—4		
Anna Brethen	5	3
Honors—1		
Florence Burgess	2	1
Honors—1		
Florence Cameron	4	4
Honors—3		
Una Elliott	2	2
Honors—2		
Arthur Gardner	9	8
Honors—3		
Lilian Greenbank	5	4
Honors—3		
Ruth Harper	1	0
Gladys Herr	2	2
Honors—2		
Jean McDonald	2	2
Honors—2		
Barclay McGee	8	8
Honors—6		
Josephine McGee	2	2
Honors—2		
Kenneth Montgomery	5	3
Stuart Neilson	3	3
Honors—2		
Ruby Peoples	1	1
Honors—1		
Gordon Pilkey	3	2
Honors—1		
Bernard Quinlan	2	2
Honors—1		
Wilson Riseborough	3	3
Honors—3		
Ford Stinson	8	8
Honors—6		
William Stinson	7	6
Honors—2		
Helen Thompson	1	1
Olive Webster	6	6
Honors—6		

S. S. No. 4, DUMMER

Names in order of merit.

Jr. and Sr. IV.—Ottie Crowe 82% (Honors), Emily Parsons 78 (Honors), Doris Payne 74, Beatrice Little 69, Velma Hamilton 69, Clinton Crowe 66, Madeline Little 65, Marvin Hamilton 53, Billy Hamilton 40.

Jr. III.—Lorraine Hamblin 67, Harold Bell 32.

Jr. II.—Walter Payne 71, Caleb Darling 56.

Sr. Pr.—Theodore Zinsten 93% (Honors), Wesley Zinston 90 (Honors), Ronald Matthews 70, James Cluffe absent.

Jr. Pr.—Norman Darling.

G. C. Sage, Teacher.

CAIRO SCHOOL

Easter report.

Sr. IV.—Ruby Cunningham 67%, Gordon Henry 60, Pearl Carl 58, Raymond Atcheson 54.

Sr. III.—Finlay Clarke 77%, Melvill Lawrence 76, Roy Lawrence 60, Earl Middleton 56.

Jr. III.—Gordon Lawrence 73%, Mable Henry 60, John Clarke 57, Melville Cruikshank 56, Percy Bothwell 54.

Sr. II.—Alita Moore 75%, Beatrice Clayton 65, Victoria Trotter 57, Daisy Middleton 50.

Sr. I.—Keith Fairburn 74%, Harold Sipes 64, Williard Roddy (absent.

Primer.—Mary Lawrence 95%, Cameron Clayton 64, Willis Cunningham 63, Sidney Henry 60.

Jr. Primer—Haig Bothwell 89%, Mable Clayton 61, Clifford Henry 60.

R. G. Taggart, Teacher.

S. S. No. 3, ALNWICK

Sr. IV.—Jack Webb 73%, Elva McCracken 70.

Jr. IV.—Bernard McCracken 79%, Francis Parker 72.

Sr. III.—Valda Webb 75%, Arnold Parker 63, Russel McCracken 62, Ethel Parker 50.

Jr. III.—Ruby Parker 74%, Sarah Robins 63.

Jr. II.—Lena McCracken 75%, Mabel Parker 66, Maggie Spiers 64, Cloyse Varcoe 64, Walter Brown 62, Russel Elliott 54, Gladys Spiers (absent), Nixon Robins' (absent).

Sr. I.—Vera Ansell, Leona McCracken, Edith Brown, Lillie Robins.

Sr. Pr.—Allan Morris, Bruce Robins.

Miss M. M. L. Stewart, Teacher

DUMMER SCHOOL

Result of Easter examinations, S.S. No. 3, Dummer, Room II.

Sr. II.—Order of Standing: Pansy Lloyd 77%, Earl Tighe 75, Aleta McQuaig 66%.

Jr. II. to Sr. II., List of Promotions: Maisie Robertson 74%, Ivan Watts 69, Rhoda Lloyd 65.

Sr. I. to Jr. II.: Mary Tedford, 77%, Eva Clifford 75, Harold Choate 72, Earl Bell 69, Harvey Clifford, Allan Sharpe 67 (ties), Roger Bowen, Ferena Robertson 66 (ties), Blanche Storms 65, (Tom Hawthorne 57, failed).

Jr. I. to Sr. I.: Zelda Crowe 95%, Emily Payne 85, Irene Clifford 84, Kathaleen Dunsford, Alva Darby 80 (ties), Monda McQuaig 73.

Sr. Pr. to Jr. I.: Irwin Hawthorne, Alvin Watts, Edna Payne, Eddie Lloyd, Percy Drain.

Jr. Pr. to Sr. Pr.: Iris Darling, Florence Bolton, Wilbert Cooper, Harold Clifford, Donald Sharpe, Enid Darling, Harry Lloyd, Percy Myles.

Studying with different classes: Haig Kruyoumjian 66%, Haroutun Sarafian 67.

Janet Quinn, Teacher.

LAKEFIELD PUBLIC SCHOOL

The following is the report of the Lakefield Public School, April 14th, 1927. Names are given in the order of merit.

Room VI.

Senior Fourth Class: Ethel Blakeley, Hector Edwards, Ione Sanderson, Robert Spence, Patrick Allen, Dorothy Sutton, Marion Wagar, Mary Dever, Ruby Tedford, Janet Charlton, Roger Davis, Betty Montgomery, Marion Miles, George Stenner, Harry Wingett.

Junior Fourth Class: Vera Moore, Lula Smith, Lillian Mason, Zelma Darling, Phyllis Morrison, Gordon Page, Thelma Darling, Warren Page.

Room I.—Kindergarten Primary, Parts A and B.

A.—Isabel Brown, Nora Webster, Miriam Brown, Willen Dunbar, Isabel Hill, Dennis Remnant, Ruth Johnston, Deniece Hill, Gerald Northey, Beric Chads, Vera McFadden, Allan Mason.

B.—Isabel Millage, Alice Hunter, Elizabeth Twist, Kenneth Morris, Tom Nolan, Julian Morin, Alice Chappell, Almer Berardi, Eldon Jewell, George Tanner, Russell Graham, Ellen Stenner.

Room II.

Sr. Primer, Honours.: Claire Connell and Dorothy Pearson (equal), Lilian Pringle, Marjorie Roseborough, Martin Coughlin, Pat. McFadden, Thelma Bullock, Cameron Moore and Elsie Tighe (equal), Grace Ward and Jean Blewett (equal), Teddy Hunter, Raymond Jackman, Cora Charlton, Harry Riel, Ruby Marsden, Phyllis Bolton.

Jr. Primer, Honours.: Marjorie Dunford and Eleanor Edwards (equal), Loretta Coughlin, Edward Morin, Gerald Dunford, Lilian Wannamaker and Jack Rose, (equal) Norien Dunford, Harry Hunter.

Room III.

Jr. II.: Alex Berardi, Pat Lawless, Earl Robinson, Alicia Tighe, Sherman Hill, Roy Crapp, Vivian Payne, Viola Murphy, Evelyn Grant, Florence Ruttle, Ralph Mason, Harry Northey, Jack Smith, William Bolton, Dorothy Ruttle, Ada Dunbar, Arlie Leggott, Margaret Coughlin, Wesley Graham, Irwin Charlton, Muriel Dunford.

Senior 1st.—Frances Nolan, Ruth Northey, Phyllis Nolan, Willene Payne, Alex. Nicholls, Donald Yale, Ethel Lake, David Hill, Kenneth Wesley, Harold Trude, Hugh Dunford.

Room IV.

Sr. II., over 75%: Dora Dunford, Annie Crawford, Sherman Killen, Winnie Marsden, Bernard Johnston, Kenneth Ward, Joe Blewett, Arthur Kingdon.

Over 60%: Ellsworth Leggott, Olive Edwards, Kathleen Wannamaker, Aileen Peacock, Helen Miles, Walter Peacock, Carson Webster.

Jr. III., over 75%: Alex. Sutton, Walter Spence, Stella Roseborough, Charles Tanner, Ina Pearson, Roy Pearson.

Over 60%: George Charlton, Ray Clifford, Robert Chittick, Willie Carbut, Mary Davis, James Coughlin Douglas Dench, Jerome McFadden.

Room V.

Senior Third: Honours, Ada Riel, Fred Hampton, Valetta Coweth, Madeline Allen, Grey Kemp, Elsie Riel, Josephine White, Vincent Graham, Douglas Smith, Dominico White, Annie Coughlin. Pass: Alice Pringle, Eva Hendren, Ducie Chads, Percy Marsden, Bernard Allen, John Allen.

Junior Third, Honours: Hugh Morrison, Edith Spence. Pass: Phyllis Charlton, Jack Woodhouse, Reggie Pearson, Percy Payne, Gerald Kennedy, Herrick Brown, George Chappell, Roland Kennedy, Merle Webster.

MAY'S SCHOOL

Report for March and April.

Names in order of merit.

Sr. IV.: Isobel Thomson, Frank Millard, Lloyd May, Max Sanders, Jack Adamson, George Houghton, Wilfred Davies, Helen Humber.

Jr. IV.: Isobel Haylock (hon.), Clarence Barnes (hon.), Nellie Butler (hon.), Frances Simmons, Vincent Cookman, Marjorie McCormick, Albert Evans, Norman Orbell, Harold Johnston, Arthur Sayer, Dorothy Connors, Jack Thexton, Kenneth Gibson, Clarence Hopkins, Eunice Thexton, Bert Higgins, Edith Smith, Irene Sturgeon, Sybill Hall.

Sr. III, A.—Eunice Barnes, Alfred Watkins, Dorothy Peace, Iris Davies, Gladys Arnott, Robert Orr, Hilda Houghton, Jack Pearson, Nettie Pearson, Samuel McKinlay Harry Winterbottom, Bert French, Neva Smallwood, Ethel Johnson, Leslie French, James Sutherland.

Bert French, Ethel Johnson, Leslie French and James Sutherland were absent for most of the examinations.

Form III., Senior Grade, Class B.: Fred Stenson, Ernest Clark, Hazel Martin, Edna Mildard, Ernest Gibson, Alex Anderson, Annie Watkins, Arthur Pilling, Eileen Pilling, Lillie Deline, Elsie Patterson, Jean Rutherford, Andrew Joiner, Charlie Paget, Fred Warren, Hilda Haylock, Helen Macfarlane, Donald Hall, Clarence Bowen, Roy Thompson, Emerald Post.

Form III., Junior Grade, Class A.: Viola Sanders, George Anderton, Dorothy Eastabrook, Muriel Stenson, Florence Evans, Alma Johnson, Annie Shaer, Clarence Porter, Charles Garside, Keitha Hopkins, Jean Chapman, Neilie Collins, Roy Brinson, Mary Pagett, Mildred Anderson, Lily Anderton, Madge Macfarlane.

Junior Third, Class B., Honours.—Marion Langfield, Evelyn Coleman, Dorothy [illegible] ...ner Johnston, ... Florence Faeirs, Hilda Busby, Fred Sanders, Clynton Warren, John Faeirs, Louise Thompson, Ray Johnston, Reggie Stephenson, Audury Emery, Norman Thompson, Edward Hele (absent) Max Foster (absent).

Senior Second Class A.—James Kitchen (Honours) Edith St. Clair, George Rutherford, Fred Martin, Alice Allen, Ted Moore, Doris Dossett, Eva Johnston, Willie Eastabrook, John Coleman, Barbara Bowen, Mary Edwards, Archie Collins.

Sr. II., Class B.—Honours, Marjorie Thexton, Annie Young, George Faeirs, Orris Garside, Raymond Collins, Gladys Rutherford. Pass: Harold May, Clifford McKinstry (Jean Cordrey and Leonard Millard, equal), Olive Cookman, Jackie Barnes, Ian Sutherland, Margaret Joiner, John McColl. Below Pass: Gladys Henry.

Jr. II., Honours.—Winnie Ford, Lily McFarlane (Frances Livingstone and Albert Porter, equal), Dexter Pilling, Tommy Parks. Pass: Agnes Sturgeon, Bernard Thompson, Lillian Barnes, Florence Buott (Jean McMillan, and Emily Hawkins, equal), Ernest Thompson, Bruce Wright, Hilda Trotter, Jack Wallwork, Wilma Hall. Below Pass: Leonard Chapman, Victor Post, Laurence Saunders, Alice Smith.

Senior First, Honours.—Thelma Winterbottom, Ida White, Laurence Dummitt, Ruth McBride, Maisie Evans, Kenneth Cooper, Lloyd Detlor, Claude Millard, Alick Thorne. Pass: Doris Watkins, Audrey Lockie, Arthur Hosker, Stanley McBride, Audrey Pilling, James Anderson, Isobel Eastabrook, Olivia Chesney, Kathleen Wright, Florence Martin, Eric Egiery, Marion Anderson, Viona Herron, Helen Marshall.

Junior First, Honours.—Doris Raybould, Clara Hawkins, Stanley McCormick, Isobel Thorne. Pass: Alfred Johnson, Charlie Peters, Edward Young, Eddy Johnson, Jackie Henry, Jack Eastabrook, Beryl Stenson, Percy Sheppard, Pearl Sheppard, Harold Richmond, George Bowen.

Intermediate Primer.—Eric Johnston, Norma May, Bobbie Halladay, Douglas Abraham, Margaret Marshall, Evelyn King, Esther Lashbrook, Ethel Kelly, Mary Pickles, Roland Cookman, Muriel McColl, Gladys Bridcott, Douglas Ford, Ellen Thexton, Ethel Barnes, Preston Martin, Cyril Barnes, Norma Stenson, Eva Chapman, Leonard Gilroy, Olga McMillan, Earl Godfrey.

Junior Primer.—Dorothy Collins, Theodore Johnston, Grace Coleman, Ernest Coleman, Bernard King, Billie Henry, Billie Joiner, Jim Livingston, Edwin Wheeler, Jean Pearson, Nelson Gilroy, Jessie Hutton, Roy Clarke, Bernard Sanders, Kenneth Smith, Gordon Haylock, Wallace Trotter, Henry Lock, Billie Cooper, Roy Moore, Norah Orbell, Mamie Godfrey, Wilford Lackey, Clarence Lackey, Frederick Elliott.

A wet bathing suit—stiff muscles!

MUSCLES WERE ALWAYS STIFF AND SORE

Life guard overcomes effects of damp and cold

A beach patrolman at Atlantic City has found a way to avoid the muscle-lameness that results from standing around all day in a wet bathing suit.

"Just pat on a few drops of Sloan's Liniment. Don't rub. It's the liniment—not the rubbing—that helps. You'll get relief right away. I've tried all sorts of other things, but nothing gets results like Sloan's."

Letters like this from hundreds of users of Sloan's tell of the wonderful relief that Sloan's gives to every kind of muscular pain.

Sloan's gives real and lasting help because it doesn't just deaden pain, it gets at the cause. Right to the place that hurts it brings a healing stream of fresh, new blood. Quickly and surely it carries off the "fatigue-poisons," takes out stiffness and drives away the aches and pains.

Get a bottle today and have it on hand. All druggists—35 cents.

Help Celebrate July 1 Here

Safe Speedy Relief from Headache Neuralgia **PAIN**

Stop Your Rheumatism

Send 10c for generous trial to Templeton, Toronto. 50c and $1 boxes at your druggist's.

T-R-C's

Help Celebrate July 1 Here

"Makes my Washing Whiter"

"ONCE I rubbed and scrubbed my clothes to get them clean.

"But now, like millions of other women, I use a new way that makes my washing snowy white.

"This new way is with Rinso. It's simple and safe.

"Just soaks out the dirt and stains, and leaves me only the rinsing to do.

"Rinso saves me hours of hard work, yet makes my clothes whiter than ever."

Made by the makers of LUX

Rinso R781

Soaks Clothes Whiter

—it's granulated

Lever Brothers Limited Toronto

MUSEUMS HARD UP.

WASHINGTON, April 20.—European museums have been hit hard by financial depression, according to Dr. George P. Merrill, of the department of geology of the United States National Museum. British museums are suffering the least, he said.

PRESENTATION TO DOURO PASTOR

Rev. M. T. McGuire Welcomed on Return From Holiday in South.

DOURO, April 21.—Quite a large crowd was out on Wednesday evening, when a presentation was made to Rev. M. J. McGuire, the pastor, on his return from a three months' trip to Florida.

Mr. James Walsh was chairman for the occasion and the following address was read by Reeve J. J. Leahy:

To Rev. M. J. McGuire,

Douro, Ont.,

Rev. and dear Father:

It is with feelings of the greatest joy that we have gathered here this evening to welcome you home and to give you some slight tangible proof of our abiding friendship and the happiness that fills our hearts at having you once more in our midst.

During the past seventeen years in which you have labored amongst us, you have endeared yourself to us by your kindly disposition and the fatherly interest you have taken in all our affairs, both spiritual and temporal. In time of trial and tribulation you have been with us, consoling and advising and when the clouds of sorrow have once more shown their silver lining, and the sun of joy and prosperity has again shone forth, you have been the first to rejoice with us. In a word, our joys have been your delight, and our sorrows you have made your own. Truly, then, have you shown yourself a true frined—and a friend is one of God's choicest gifts.

It would be impossible in this short address to recount the many spiritual graces and blessings which we have received through your hands. Suffice it to say, that there is not one among us, who has not been influenced and refreshed by your priestly ministrations. And we would not expect it to be otherwise, for your many years in God's holy priesthood, both here and elsewhere, is a lasting evidence of your sincerity and your burning zeal in carrying out that injunction of our blessed Lord, when He said to Saint Peter: "Feed my lambs, feed my sheep."

Day and night, in season and out of season, you have labored in our midst and truly you have been "All things to all men." So we were happy when we learned a few months ago, that you were taking a much-needed rest. And although the vacation from which you have recently returned was long overdue—since it was in reality your first vacation, we trust that it was a pleasant one and that you have returned to us once more, renewed in body and refreshed in mind.

So we welcome you again with a welcome that is heart-felt and sincere, and we trust that God in his mercy will spare you to us for many years to come. As an earnest, then, of our deepest gratitude for favors in the past and our constant loyalty in the future, we ask you to accept this purse and we assure you that what it may lack in monetary value will be amply supplemented by continued and fervent prayers and good wishes for your health and happiness for long years to come in St. Joseph's parish, Douro.

Signed on behalf of the parish,

J. F. Leahy,

Samuel O'Brien,

Ray Carlow.

Mr. Samuel O'Brien then presented a well-filled purse. Rev. Fr. McGuire was touched and greatly pleased by this tribute from his people. He expressed his appreciation of the gift and his pleasure that everything had run so smoothly under the guidance of Rev. J. McGuire during his absence. He gave a very interesting description of his sojourn in Florida and declared that the rest and change had helped him greatly, and that he was very pleased to be back again.

Parker Charges Nothing to Service Duofold Pens

A Policy Made Possible by adding Non-Breakable Barrels to the All-Enduring Duofold Points

$7 is the first and last cost

This new Parker policy, effective April 10th, is due to the fact that barrel breakage has been reduced to the vanishing point by Parker's new Non-Breakable Permanite, now used instead of rubber, as formerly. Coupled with our jewel-smooth Duofold Point which yields to any style of writing yet ever retains its original shape, this insures a pen of which the first cost is the last, and which we will maintain in perfect writing condition without charge.

Choose your colour combination from these four rich effects:—Black-tipped Lacquer-red, Black-tipped Jade, Black-tipped Lapis (Mottled Blue), or Black and Gold. And choose your point—Extra Fine, Fine, Medium, Broad, Stub and Right or Left Oblique.

The first cost of a Parker Duofold Pen is the last cost.

The only thing to worry about is whether the pen you buy bears the imprint of master craftsmanship—"Geo. S. Parker—DUOFOLD." Insist on this.

THE PARKER FOUNTAIN PEN CO., LIMITED • TORONTO 3, ONTARIO

Made in Canada —Same Prices as in the States

Parker Duofold $7

Duofold Jr. $5 Lady Duofold $5

Get It At Turnbull's

Better Goods **RED & WHITE** Better Prices

CHAIN STORES

Two Heads are better than one

Nobody knows it all. At the RED & WHITE Stores you have the combined experience of the largest group of stores in North America at your disposal. We have joined together to give our customers the benefit of this wide experience. The result is the best method of catering to your grocery needs and the finest quality of groceries at a saving price.

These Prices Good Friday and Saturday

Post's Bran	Per Pkt.		11c
2 in 1 Shoe Polish		PER TIN	10c
Bkg. Powder	lb.	TIN	29c
Serv-us Macaroni	Bulk	3 LBS.	25c
Cocoa	Bulk	2 LBS.	19c
Chipso	Small	3 PKGS.	25c
Sardines	Serv-Us Norwegian	PER TIN	15c
Sodas,	Christie's	2 PKGS.	25c
Corn Starch		PER PKG.	9c
Thread	Coates	2 SPOOLS	15c
Matches	400's	3 BOXES	22c
Eggs	Fresh Firsts	PER DOZ.	27c
Coffee	Serv-Us "A"	PER LB.	59c
Soda	Washing	2 PKGS.	15c
Peanut Butter		PER LB.	22c
Catsup	Tiger Qt. Bottles	PER BOTTLE	19c
Pearline		2 PKGS.	15c
Soap	Serv-Us French Castile	7 BARS	25c
Tea,	Salada	1 lb.	67c
		½ lb.	34c
Toilet Paper		7 ROLLS	25c
Floor Wax	Serv-Us	PER TIN	35c
Water Glass		I's PER TIN	11c
Bacon	Peameal	PER LB.	37c

R. Allison	Phone 596	Mrs. Dunbar	Phone 619r
R. B. English	Phone 2654	R. S. Gohgen	Phone 751
W. J. Grady	Phone 537	R. H. Howden	Phone 453
E. G. Johnston	Phone 317	Jas. McDonald	Phone 1683
N. L. Paterson	Phone 2338w	John Penrose	Phone 1068
John Speer	Phone 1480w	E. R. Watson	Phone 2286

"QUALITY ALWAYS HIGHER THAN PRICE"

The Examiner

PHONES—Editorial 1441. Business Office, 1446. Private Branch Exchange to all Departments.

The Examiner is a member of the Audit Bureau of Circulation.

The Daily Examiner, published every lawful evening by The Peterborough Examiner, Limited, Office, 519 George street, $6.00 per year, delivered in city; out-of-town subscribers, by mail, $4.$0 a year.

The Weekly Examiner published every Thursday. Subscription price $1.50 a year.

U. S. REPRESENTATIVES

Special U. S. Representatives—W. H. Stockwell, 629 People's Gas Building, Chicago, Ill.

New York—Chas. F. Miller, 225 Fifth Avenue. Advertising Rates on application.

E. M. GLOVER, Managing Director.

THURSDAY, APRIL 21, 1927.

. . . VOICE OF THE LOWLY AND OPPRESSED . . . ADVOCATE OF THE FRIENDLESS . . . RIGHTER OF PUBLIC AND PRIVATE WRONGS.

A GOOD SOLDIER.

Canadians who realise the worth of Major-General J. H. MacBrien as Chief of Staff of the Depaprtment of National Defence will share in the hope expressed by Premier King that the services of this very excellent soldier may be retained.

Major-General MacBrien tendered his resignation some months ago, but has consented to remain in office until June 1st, and the Government is hopeful that he may continue after that date.

He is recognized as one of the ablest soldiers developed in this country, and exactly the right man in the right job as Chief of Staff.

With Canada's militia units starved almost out of existence by meagre appropriations, the necessity of a sound and experienced staff becomes all the more urgent, inasmtuch as the work of organization in the event of an emergency would require expert handling.

It would be a pity indeed if Canada were to lose the services of an officer of General MacBrien's calibre, a soldier who could not easily be replaced.

THE TEACHERS' VIEWS.

Cadet training has received endorsation at the hands of those who are in the best possible position to judge of its value as a part of school life.

The Public School section of the Ontario Educational Association has passed a resolution favouring the continuance of cadet work in the Public Schools of the Province.

Nobody is better qualified to speak on this subject than are the teachers.

They, above all others, are able to estimate the effect of cadet training upon the individual pupil, and as a factor in establishing an esprit de corps in the school.

If the cadet corps were fostering a militaristic spirit among Ontario's school children, as some of its opponents maintain, surely the teachers would be the first to detect such a result and to condemn the system that produced it.

The action of Ontario's Public School teachers in placing themselves on record as endorsing cadet training is of much significance.

GRABBING CUPID'S CHANCES.

"Some of the seats salvaged from the old street cars abandoned at Jackson Park will be placed under the trees. The lights at present strung on the band stand will be moved so they will light up the row of seats."—Examiner report of Railway and Parks Committee meeting.

Are there no match-makers among the Aldermen?

Has every last bit of romance been extinguished by the hardening influence of public life?

Here they propose to provide seats where Peterborough's youths and maidens can comfortably discuss those things that are of peculiar interest when "the young man's fancy lightly turns to thoughts of love."

So far so good, but they spoil it all by going to the trouble of shifting a lot of lights so the world can gaze upon the smitten pairs.

What a disheartening programme!

And apparently not an aldermanic voice was raised in protest at this flagrant violation of the right of Dan Cupid to work under conditions that give him a chance to make good.

WATER SPORTS.

It is with pleasure that The Examiner notes that a programme of water sports is to be included in Peterborough's Diamond Jubilee celebration, and it is to be hoped that this will be the beginning of an effort to give this city a more prominent place in aquatics.

The home of the world famous canoe, and situated on a beautiful river, with many lakes close at hand, Peterborough should be noted for its expert paddlers and oarsmen.

It was much more to the front decades ago when Peterborough citizens occupied prominent positions in connection with the American Canoe Association, and when the annual camp of that body was held one year at Stoney Lake.

In modern times all our glory has departed.

We still make the best canoes in the world, but we use them so indifferently that we have not produced a racing paddler of major calibre in many years.

A rowing shell on Peterborough waters would be as rare a phenomenum as was a motor bus a few years ago.

With its advantages in regard to convenient waters, this city might well turn out crack paddlers and a winning war canoe crew, and perhaps develop a successful rowing crew as well.

All we lack is the ambition.

LABOR PARTY LOSES GROUND.

In the report of the convention of the Ontario Labor party held at Hamilton, it was noted that there were 10 delegates less at the meeting this year than were present last year and 25 organizations which had been previously affiliated with the O.L.P. had broken off. Considering the character of the propaganda at the convention in question, it is not surprising that a loss in membership has been sustained. Among other things demanded was the annulment of the British North America Act so that a workers' republic could be established in Canada. The delegates voted for a "hands off China" policy, and patted Agnes MacPhail on the back, but they went farther afield than that.

Other resolutions passed advocated sports for Labor, as the present sporting movement was "controlled by the capitalist class;" free school books and free lunches at schools; that religious items be deleted from the Public School curriculum; that the practice of saluting the Union Jack be discontinued, and that the religious teaching and prayers in the schools be eliminated.

The co-operative movement was favored and the delegates condemned the Young Men's Christian Association, the Young Women's Christian Association, the Boy Scouts, Girl Guides, Cadets and other similar movements.

It was suggested in another resolution that the Lieutenant-Governor be put upon the same footing as workers with an allowance of $40 a month, and that no further official dinners be held in his residence.

And from the above hodge-podge what could be more fitting as a finale than that the famous Jimmy Simpson should be elected Secretary-Treasurer of the O.L.P.? How much influence have these delegates in their respective communities? Do they even command the respect of ordinary union labor? It is very doubtful. If the influence of the O.L.P. is commensurate with the number of members of Parliament elected in either House, then it is nihil. It would be more accurate to say that it about represents the number of votes Jimmy Simpson secures when he makes his perennial run for office. The people of this Province are not enthusiastic over the half-baked theories espoused by what passes under the name of the Ontario Labor party.—St. Catharines Standard.

LETTERS TO SCHOOL CHILDREN.

Below The Examiner publishes a letter that so cleverly satirizes the now famous epistle of Miss Agnes MacPhail to the schools of South Grey that it should be of general interest.

It appeared in The Ottawa Journal, and that paper editorially calls attention to it, as follows:

"In view of certain letters that have been going from Parliament Hill to the school children of Southeast Grey, 'Another Letter to School Children,' published in an adjoining column is not without interest. For with a delicate satire, which is often the best way to expose fallacies, the writer shows how, given a certain set of facts, most anybody can pervert history to suit most any prejudice.

"'All history,' said Napoleon, 'is a lie agreed to.' It may not be exactly that, or even half of that, but those who have read history, and who have taken the trouble to subject certain histories to the too-cold-light of documentary proofs know how it has been mixed with propaganda. The very best historians have been transgressors, and the pamphleteers and propagandists and special pleaders have been worse; with the consequence that a great deal that has been written about most nations and most peoples is utterly unreliable.

"'A little knowledge is a dangerous thing.' And when such history falls into the hands of people who know little of the rules of evidence, and who combine with this deficiency a propensity for taking their facts from their prejudices, the result is always bad. Just how bad and how foolish it can be, we have just seen; and 'Another Letter to School Children' delightfully emphasizes both."

Here is the letter:

"Dear Boys and Girls:

"Today I am going to write about what the French did in Canada a long time ago. The first Frenchmen who came were what are called militarists and capitalists, and they came to take the lands of the Indians away from them, and to make a great deal of money in the fur trade. The very first one to come, Jacques Cartier, by a mean trick, got an Indian chief and some little Indian boys and girls aboard his boat and carried them off to France where they all died of gout. This made the Indians very sad, and I am sure you would not like it yourself.

"Another French militarist was Samuel de Champlain, who built a fort near Digby, N. S., and then went down to Cape Cod to see if he could not get some slaves to do all his work for him. The Indians struggled to get away, and just for that he had a lot of them killed. Just think of that, children!

"Champlain then went to Ontario, and made several trips around the country, looking for trouble, and one day he went down into New York State and came upon some harmless Indians called Iroquois. He got the low, sneaking Hurons he had with him to make faces at the Iroquois until they were annoyed, and then he shot down seven or eight of them and scalped and burned as many as he could catch.

"The French capitalists who were greedy for furs, tempted the poor ignorant Indians with brandy (a kind of rum) and the Indians got to like it and gave up their nice warm furs for this awful stuff, and went home drunk and beat their wives and children.

"Dollard des Ormeaux was another dreadful militarist. He and 17 low, blood-thirsty companions made a fort at Long Sault and lay in wait for the Iroquois, who wanted to go down the Ottawa River on just a little peaceful procession to protest against the terrible conditions in the Algonquin wampum-mills. The Frenchmen shot at them with guns and killed I don't know how many.

"Now all this trouble came about because the French wouldn't stay in their own country. By rights this Canada we live in should belong to the Indians who are kept cooped up like chickens on the Indian reservations. I think you should tell your father he should give his farm to some poor Indian.

"I went to a lovely party the other night. We played post-office and had raspberry vinegar and seed-cake. Don't you wish you had been there?

"Dr Edwards has just sent me a lovely aspidistra and I have it beside the rubber-plant in my office and it looks simply wonderful.

"Now I must go and make a speech before the Canadian Historical Society, of which I have been elected an honorary member.

"Your sincere friend,
"ORPHELIA MAGINNIS."

EDITORIAL NOTES AND COMMENT.

Ty Cobb stole home the other day. Isn't that young fellow ever going to grow up?

Peterborough's Diamond Jubilee celebration plans are rapidly maturing. With the co-operation of the public generally a huge success is assured.

The Liquor Control Board is right in refusing to permit any form of liquor advertising. Controlling the sale rather than stimulating it should be the aim of the Board.

Judging by the comment of some of the United States newspapers, the title of "Sweet land of liberty" is being passed on to Ontario.

Saturday Evening Post styles Washington "Nobody's Capital." There is something wrong somewhere. Isn't Canada buying a considerable slice of it for the use of Mr. Massey?

Get It At Turnbull's

CATTLE, GRAIN AND PRODUCE

Peterboro—Toronto—Montreal

TORONTO LIVESTOCK.

TORONTO, April 21—With light receipts of fresh cattle for the mid-week trade, the market cleared steady at the 25c decline on butcher cattle generally but with a little firmer feeling in spots for anything of extra choice quality.

Choice butcher steers and heifers were quoted at from $8 to $8.50, and an odd extra quality beef type were priced up to $8.75. Plain and medium butchers from $7 to $7.50.

Cows, choice, 25c lower, at $6.50 to $6.75.

Bulls, choice, $6 to $6.50.

Calves easier and prospects lower at $11.50 tops.

Sheep and lambs steady.

Hogs still unsettled, with bids 25c lower at $10.65 off cars.

Receipts.

Union Stock Yards—Receipts, 566 cattle, 651 calves, 2,161 hogs, 54 sheep and lambs.

Export steers, choice	$ 8.25	to $8.75
Export heifers	7.25	7.50
Butchers, choice	8.50	8.65
do. heifers	7.50	8.25
do. medium	6.25	6.75
do. common	4.50	5.00
Baby beeves	11.00	11.50
Cows, fat choice	6.25	6.75
do. medium	4.50	5.00
do. canners, cutters	2.00	3.00
Bulls, butcher, choice	5.00	6.00
do. medium	4.00	4.50
Bolognas	3.25	3.50
Feeders and shortkeep	7.00	7.50
Stockers, good	5.50	6.25
Calves, choice	11.50	12.50
Springers, choice	75.00	100.00
Milkers, choice	75.00	90.00
Choice lambs	13.50	14.00
Buck lambs	10.00	11.00
Spring lambs, per head	12.00	14.00
Yearlings	9.00	10.00
Buck sheep	5.00	6.00
Hogs, f.o.b.	9.75	10.00
Hogs, off cars	10.65	10.90
Premium selects	2.05	

MONTREAL GRAIN AND PRODUCE

MONTREAL, Que., April 21 (Canadian Press)—The only export business reported on the Montreal grain market yesterday was the sale of a few loads of wheat to the continent. The trade in cash grain in the domestic market was also quiet, but prices were firm.

The flour trade was dull and featureless, but prices for spring and winter wheat grades were unchanged.

The undertone to the millfeed market continued firm under a good demand for all lines. The trade in standard grades of rolled oats was quiet but steady.

The demand for butter showed some improvement and prices were marked up a fraction. The receipts were 463 packages.

The cheese trade was without any new feature to note, the demand being quiet and prices ruled steady. The receipts were 154 boxes.

A moderate amount of business was worked in eggs and prices were well maintained. The receipts were 1,577 cases.

Grain and Produce Quotations

Oats, Canadian Western, No. 2, 75 1-2c.

Oats, Canadian Western, No. 3, 66 1-2c.

Flour, Manitoba Spring Wheat patents, firsts, $8.00.

Flour, Manitoba Spring Wheat patents, seconds, $7.50.

Flour, Manitoba Spring Wheat patents, strong bakers, $7.30.

Flour, winter patents, choice, $5.90 to $6.00.

Rolled oats, bag of 90 lbs., $3.30 to 3.40.

Bran $32.25.

Shorts $34.25.

Middlings $40.25.

Hay, No. 2, per ton, car lots, $14.50.

Cheese, finest Westerns, 16 1-2 to 17c.

Butter, No. 1, pasteurized, 38c.

CHICAGO CATTLE

CHICAGO, April 21 (Canadian Press)—Hogs 13,000; top 11.15; average weights 150 to 200 pounds up at that price; bulk 150 to 200 pound, 10.85 to 11.10; 210 to 240 pounds, 10.60 to 11.00; 260 to 300 pound, 10.50 to 10.75; packing sows mostly 9.50 to 9.75; best pigs largely 10.50 to 10.75.

Cattle, 7,000; best heavy steers 13.65; strictly choice long yearlings 12.35; most weighty steers 12.50 to 13.10; yearlings 11.50 downward; stocker feeders 8.00 to 9.00 mostly; Holstein vealers 9.00 to 9.50.

Sheep 8,000; most wooled lambs 15.00 to 15.75; clipped to shippers 15.85; bulk fat ewes 10.25 down; good clipped ewes 9.25.

CHICAGO GRAIN

CHICAGO, April 21 (Canadian Press) — With weather conditions showing improvement and with the Liverpool market unresponsive to upturns here, wheat took a downward swing yesterday. Wheat closed unsettled, 1-4c to 7-8c net lower. Corn 1-8c to 1-2c to 5-8c down. Oats, unchanged to 1-2c off and provisions unchanged to a setback of 15 cents.

Corn sympathized with wheat weakness but was relatively firm as a result of continued delay to field work. Oats were steadied by reports that seeding is much behind schedule.

Action of hog values largely governed the provision of wheat.

STERLING EXCHANGE

MONTREAL, Que., April 21 (Canadian Press) — Sterling exchange rates were quoted here yesterday as follows:

Demand—$4.84 11-16.

Cables—$4.89 3-16.

VOICE OF PEOPLE

Letters to be printed in the Voice of the People column must be received at The Examiner office on the day before it is desired to have them published.

QUESTIONS TIME.

Sporting Editor.

Dear Sir,—I noticed in your paper to-night (April 18th), where it said that an Indian boy had run from Lakefield to Peterboro, a distance of about 10 miles, in 39 minutes. I rather think there has been some mistake made in the time, when the record time for the one mile is held by Nurmi, in 4 minutes 10 2-5 seconds, made on a real track. That gives this Indian boy the mile inside 4 minutes, and to keep it up for 10 miles on a hard road, seems to me doing the impossible, although I feel sure this boy is a great runner. To my mind, if he can do 8 miles in 39 minutes, and that is a good bit short of 10 miles, we have not far to look for the Marathon winner at the Olympic Games in Amsterdam next year. Thanking you in advance for your valuable space.—Yours sincerely,

David Kerr.

CITY BUSINESS.

To the Editor of The Examiner:

In Saturday's issue of The Examiner I noticed a proclamation, signed by the citizens. Take the roads, cleaning up of the city. In Monday's issue I read where many prominent citizens are advocating the Mayor's sentiments. How splendid it would be if every citizen cleaned and painted up his property. However, all properties are not owned by te citizens. Take the roads, they come under the Council's jurisdiction and it is their place to see that these are kept in good condition. Why, Mr. Mayor, advocate the individual to clean up his house and yard when the city fails to keep the roads likewise.

The road on Sophia street from Rogers street to Armour road and Armour road to the C.P.R. tracks is the most neglected specimen of city road I have ever seen. Time and time again the Council has been asked to clean it up and still it is neglected. All citizens owning their homes along this road keep their houses in excellent condition.

Please Mr. Mayor and Council, take a look at this particular piece of property under your care, then act upon your own proclamation.

Sincerely,
RATEPAYER.

THE D.O.H. EXPLAINS.

Editor of The Examiner,
Peterboro.

Dear sir:

In reading over your report of yesterday's meeting of the Board of Health, it appears to me that some people might get a wrong impression of the attitude taken toward pasteurization by the Local M.O.H. and myself, in the matter of lessening of vitamine content. This lessening is confined to only one of the vitamines and care was taken by us to point out that from the practical standpoint, this lessening was of no importance. Adults and children who are taking other nourishment as well as milk, get plenty of this vitamine from other foods. Bottle fed babies have any deficiency of this vitamine easily made up by a daily spoonful of orange juice, tomato juice and many other easily available fruit juice, or a few drops of raw Cod Liver Oil.

The day is long past when any of the specialists, men of great experience in infant feeding, have had any objection to pasteurized milk on this ground. They are unanimous in recommending the use of pasteurized milk and their verdict is in fact, that it is a crime against child life to use any but pasteurized milk for bottle fed babies and young children.

The M.O.H. and myself desire to be fair and bring out points for and against. We admitted the decrease of this particular vitamine in pasteurization, but pointed out how easily this could be made up. Similarly we would be prepared to admit that cooking of raw meat lessens its vitamine content, yet we do not eat raw meat or recommend that such be done. Also we would admit that a horse can be driven along the road at night without a light, yet we do not go back to horse driven transportation, since automobile headlights overcome this deficiency.

N. H. SUTTON,
D.O.H.

Celebrate July 1 in Peterboro'

MARMORA NEWS.

MARMORA, April 21.—Miss Margaret Gaffney spent Eastertide with friends in Peterborough.

Miss Stella Ford, of Belleville, is visiting at Tipperary House for a few days.

Miss Mary McGrath, who is engaged as teacher at Read, spent the holidays at her home here.

Miss Myrtle Kennedy, nurse-in-training at Walkerton Hospital, was home for Easter.

Mr. and Mrs. W. H. Carman, of Niagara Falls, N. Y., spent the week-end with the latter's mother, Mrs. Rose Derry.

Mr. and Mrs. Clifford Gawley, of Niagara Falls, N. Y., are spending a couple of weeks with relatives in this vicinity.

Mr. Carmen Kennedy, of Toronto, spent Easter with his parents, Mr. and Mrs. Alexander Kennedy.

Mr. and Mrs. Manley Lavender spent Easter at Glanmire with the latter's parents, Mr. and Mrs. W. Henderson.

Mr. Jack Grant spent Friday afternoon in Belleville.

Mr. Will Simmons has purchased a new car.

Miss Ann Rayburn, of Tweed, spent Easter with her sister, Mrs. J. P. Marrin.

Mr. and Mrs. M. W. Emmorey, with children, Barbara and Manley, motored down from Toronto to spend Easter with the former's mother, Mrs. Adam McGarvey.

Miss Ferga Burns was home from Toronto over Easter.

"Killarney," at Crowe Lake, has been purchased from Mrs. James Boldrick by Mr. Mills of Toronto.

Miss Mildred Heath, teacher at the White school, near Deloro, spent Easter at her home in Stirling.

Mr. W. J. Keyes, of Toronto, visited the village the latter part of the past week.

Mrs. (Dr.) H. Crawford spent Easter in Colborne.

Mrs. Allan McGarvey returned home on Sunday after visiting relatives in Toronto for the past few weeks.

Miss Florence Archer, of Campbellford, spent Easter at her home here.

ACCIDENTAL DEATH.

VANCOUVER, B.C., April 21 (Canadian Press)—A verdict of accidental death, freeing the driver of the truck, Willis M. Buzzar, from all blame, was returned by the coroner's jury at the inquest held Tuesday into the fatal injury of six-year-old Mary Louise Ward here last Saturday. Buzzar was charged with manslaughter following the death of the girl.

THESE VEGETABLES USE WITH CAUTION!

In any large city of North America the markets afford a wide variety of salad vegetables, such as celery, lettuce, tomatoes, cucumbers, carrots, turnips, parsnips and beets. However, it is sometimes difficult to get these desirable greens, and one is forced to fall back on some which are not as good from a dietetic standpoint.

BRUSSELS SPROUTS may be used as a salad vegetable, but, being of the cabbage family, contain a large amount of Allylsulfid, which will produce excessive intestinal gas with most people.

CAULIFLOWER and CABBAGE contain the same gaseous material as Brussels sprouts, and should never be used in their cooked form. However, if used as an uncooked salad, some people are able to use a limited quantity without noticing any flatulence.

SWISS CHARDS may be used in small amounts with other salad vegetables.

WATERCRESS is a spicy, salad vegetable which should always be used in combination with other vegetables, and not as a complete salad.

Never Use These Vegetables!

PICKLES are made from different foods and are prepared by soaking the food in some sour preparation, such as vinegar. Cucumbers so prepared are useless as a food, and will invariably cause digestive disorders.

RADISHES are irritating to the stomach and produce a great deal of stomach and intestinal distress by the excessive gas which they produce.

ONIONS, GARLIC, LEEKS and CHIVES are so highly recommended as a salad vegetable by most dietitians. My experience with thousands of patients has been that these vegetables always produce so much digestive disorder that they should never be used by anyone, at any time, either as a seasoning or as a principal dish at a meal. The smallest amount of garlic or onion which is put in to flavor a roast will bring on headaches, nausea, bad breath, and often violent diarrhea.

Those who have used onions from early childhood develop a certain adaptability; and are not injured as much by their use. However, I do not believe there is a place in the diet where these vegetables can be used, either in the cooked or raw state, without being productive of a great deal of harm.

For the Morning After the Night Before

There's nothing better to buck you up after a hard night. Two teaspoonsful in a glass of water will make all the difference between that heavy feeling and bouyancy. 20c and 60c [Family Size], druggists and grocers sell it.

KKOVAH SALTS

Make You Fit—Keep You Fit

WHERE QUALITY COUNTS — DOMINION STORES — WHERE QUALITY COUNTS

Money Savers For this weekend

The Dominion Stores carry a full line of all well known advertised lines of groceries.

You can obtain your favourite brands at any of our stores and always at a noticeable saving.

The merchandise also reaches you quicker and fresher. We invite you to inspect the stock in our stores at your leisure.

Clark's or Aylmer **Beans** With Pork No. 2 tin 2 for 21c

Mayfield Brand Machine Sliced **Bacon** 33c lb.

Maple Leaf **Matches** Pocket Size 3 boxes 21c — 19c doz. bxs.

Crown Brand **Corn Syrup** 2-lb. 2 for 29c — 5-lb. 32c

Nationally Advertised Cereals

Kellogg's Corn Flakes	2 pkgs. 21c
Shredded Wheat	12c
Post Toasties	2 pkgs. 21c
Quaker Corn Flakes	3 pkgs. 27c
Post's Bran	pkg. 12c
Pep Bran (Kellogg's)	2 for 25c
Puffed Wheat	14c

Palmolive Soap 3 cakes 23c

Fry's Breakfast **Cocoa** ½ lb. tin 22c

New Season's No. 10 tin **Maple Syrup** $1.79

Drink and Enjoy Dominion Blend **TEA** In Cartons only 69c lb. — 1 lb., ½ lb. or ¼ lb. Sizes

Richmelle Ceylon, Assam and Travancore 79c lb.

D. S. L. Bulk 59c lb.

Telfer Afternoon Tea Biscuits 29c lb.

3 lb. Jar **Pure Orange Marmalade** 39c

You will enjoy your meals better by eating **"TASTY" BREAD** Taste the Difference 9c Full weight loaf

LUX For fine fabrics 2 for 19c

Genuine **Kraft Cheese** 37c lb. — Also in convenient ½-lb. pkts. Canadian or Pimento 23c — Swiss or Limburger 29c

Aunt Jemima **Pancake Flour** 17c

D174

CAPITOL--Now Playing

Theatres

AT THE GRAND

"THAT'S THAT"

A pre-glimpse of the program of "That's That" is most intriguing. The opening is shrouded in deep mystery. It's a secret, and you are asked not to tell the plots to anyone, as it might take away a bit of the thrill which they are sure to experience, if they attend the performance and arrive on time.

The second item on the program is an ensemble, "Hay, Hay, Dumbells Fever." Then "Red" sings "Charlie, Take It Away". Morley and Freddie, as two Italians sing "Where Do You Work-a John?" "Jock" and Pat Rafferty have a spanking good act with "Jock" as the mother and Pat as the little boy. Ross and a trio of boys appear in a production number, "Coming Through the Cornfields." Al Plunkett sings "That's A Good Girl." The next item is a comedy sketch called "Mind Over Matter" with Pat Rafferty, Ross, Jock and Morley. After that Glenn does a dance number and "Red" and Ross stage a serio-comic wedding number. The next sketch is called "Accidents." In this "Red" appears as the Old Man, "Jock" as his wife, Pat Rafferty as his son, Glenn as the daughter, and Pat Harrington as "the lady from next door." After this sketch, Morley does a black-face monologue and the first act closes with the ensemble in a Negro Spirituelle.

The second act opens with the orchestra in a varied program devised to appeal to all classes of music lovers. In this act the famous "cow shed" trio, Red, Pat and Jimmy, sing "New Mown Hay" and Glenn dances the latest dance craze, "Black Bottom." The third act opens up with a "Child's Book of Proverbs." This is a highly entertaining novelty, in which every sentence spoken is an old proverb. Following this "Jock" does another impersonation of Beatrice Lilly—this time singing "Rough Stuff." Morley and Glenn stage another acrobatic dance that promises to surpass their feature dance in "Joy Bombs." "Red" and the two Pats have a newspaper trio.

The next number is one that will be remembered for years to come. Al Plunkett in his wonderful mother song, "Dreamland." "Red" follows on with "The Baby Looks Like Me." The next innovation is a comedy sketch by the three "girls", Ross, Jock and Glen. Pat Rafferty then sings a little song about "The Queen of the Carnival", Jimmy Devon has a snappy dance and Ross and Al. each offer a final song number.

"That's That" closes with an old fashioned square dance and fiddlers frolic.

Bedbugs cannot exist where PARKE'S BUG-BANE is used. It searches out their hiding places and destroys them. You can soon rid a house of these vermin by persistent use of Bugbane.

25c—50c—$1.00

BOND'S DRUG STORE

Corner George and Hunter Street.

AT THE REGENT.

STRONG, UNUSUAL SITUATIONS IN NEW F.B.O. DRAMA.

The lure of a woman hardened by life—the little coquettries which grim experiences have taught her will arouse the passions of men and lull their sense of danger—the touch of hand— the feel of clinging lips —all these are wielded by Mildred Harris playing the role of Lenore Hardenworth in F. B. O.'s "The Isle of Retribution," now showing at the Regent Theatre.

This adventuress, striving to lure Ned Cornet (Robert Frazer), the rich wastrel, into the net of her wiles, forgets him in a panic when their little party are cast upon the forbidding Arctic island and come under the brutal domination of Doomsdorf, the escaped Siberian convict. And realizing that her only hope of salvation lies in playing her feminine role with him, she begins to lure him on with all the evil power of which she is capable. Two crooked natures playing their respective parts upon each other in order to express their innermost desires... Doomsdorf, shouting and ruling with a high hand, gleeful in this unexpected opportunity to cow a band of frightened survivors; Lenore Hardenworth, relic of a decadent society, accustomed to seeing the light of passion flare up in men's eyes, softly stealing her insidious way beneath his iron exterior.

This unusual situation is just one of the minor motifs of a stupendous drama. Each element in the group cast away on that island is a deep study in psychology; and when Lenore is finally repulsed by the wary Doomsdorf, the triumph of suspicion over seduction is complete. It is a situation well worth seeing; it affords not only entertainment but firmly-rooted social study as well. Miss Harris and Mr. M'Laglen in the roles of Lenore and Doomsdorf are particularly to be recommended for their moving performances in "The Isle of Retribution."

REGENT

PLAYING TO-DAY

HOUSE WITHOUT A KEY

7th Episode—The Mystery Man — Also Mack Sennett Comedy

Special British Racing Picture presenting Steve Donoghue in THE RINGER

THE ISLE OF RETRIBUTION

with Lillian Rich, Robert Frazer and Victor M'Laglen

Try Custom-Made Shoes

MEN! Style is one thing, but add to style, quality and comfort and you have a custom made shoe that is hard to beat.

WE CARRY A COMPLETE STOCK or can MAKE TO YOUR ORDER. Call in and see our samples of Boots and Shoes; also our wide range of upper leathers.

Shoe Repairing a specialty. ALL SOLES ON LADIES' SHOES SEWED ON. Your shoes will be neatly repaired and carefully handled. Have them repaired EARLY and you will be sure of having them for the EASTER HOLIDAYS.

W. & A. INGRAM

Custom Shoemakers and Repairers

430 George Street - Next Door to Jordan's Florist

Headache Made Her So Sick She Could Not Work

Miss Lois White, Cape Bald, N.B., writes:—"I suffered severely, for a long time, with a bad headache. It would ache and ache until it made me so sick I could not work at all.

A friend recommended BURDOCK BLOOD BITTERS and after using a few bottles of this medicine I feel that I cannot recommend it too highly to all those who suffer from headache of any kind."

For the past 45 years B.B.B. has been put up only by The T. Milburn Co., Limited, Toronto, Ont.

REBEKAH MEETING.

Members Preparing For Trip To Toronto To Put On Degree Work.

The Golden Link Rebekah Lodge held its regular meeting on Tuesday evening, with the Noble Grand, Mrs. G. Worboy, presiding. Degree practice was held for the trip to Toronto, to put on the work there, which will be made on May 20th. Mrs. B. Morrison was appointed press secretary for the society.

An invitation was received from the Oddfellows to join with them in attending services next Sunday evening at St. James' United church.

Think of the hundred and one little comforts of life that surround you and that no force other than newspaper advertising could have brought to your doors. Then keep on reading the advertisements. To-morrow's offerings are knocking for admission.

GLENN ALLAN in 'That's That' at the Grand, Saturday, matinee and night.

Uncle Wiggily

To-day's Bedtime Story.

By Howard R. Garis

(Copyright, 1927, McClure Syndicate.)

UNCLE WIGGILY'S BIG CABBAGE

Hopping around his garden one day, Uncle Wiggily saw, growing in a corner, a fine large cabbage. Oh, it was the greenest, largest and most wonderful cabbage the rabbit gentleman had ever seen.

"And it is all the more surprising to have a big cabbage so early in the year!" exclaimed Mr. Longears, his pink nose twinkling in delight. "I shall take it home to my wife. It will keep her from being lonesome while I am staying with Boppy, Um and the Wogglejigs in the bungleumpy."

Cabbages, you know, only get large and ready to eat in the summer and fall, except in warm countries. And in Woodland, where Uncle Wiggily lived, it was little more than spring. No wonder he was surprised to see so large a cabbage in his garden where he had only planted seeds a short time before.

"But the sun must have been shining extra warm on this cabbage, and the rain wet it just enough and the wind did not blow too coldly on it, so the cabbage has grown large much before its time," thought the bunny rabbit. "I shall pull it up and take it home to my wife."

Digging with his paws around the stump stem of the cabbage, where it was growing down in the earth, Uncle Wiggily loosened it and soon the big, green vegetable was ready to be taken

to the rabbit's hollow stump bungalow.

But here some new trouble arose. The cabbage was so large that Mr. Longears could not pick it up to carry it, and he felt sorry, for he knew his wife and Nurse Jane Fuzzy Wuzzy would be very glad to get so fine a garden vegetable of which to make sauer kraut.

"Well," said the rabbit gentleman to himself, "there is more than one way to eat a lollypop. If I can't carry this cabbage I can roll it along like a hoop. In that way I'll be doing my wife a favor and I'll have some fun and maybe an adventure."

So Uncle Wiggily began to roll the cabbage along the ground as you might push a football. At first all went well, for it was down hill to the bungalow. But soon Mr. Longears reached a place where the hill went up instead of down and then it was not so easy to shove the big cabbage. He pushed and he grunted, but the cabbage would not go up the hill. Or, if it did roll up a little way, it soon rolled down again, and once it nearly rolled on Uncle Wiggily's teeny, weeny tail.

"Ha! That must never be!" cried the rabbit gentleman, whisking his tail out of the way just in time. "Dear me! What am I going to do?" he asked sadly. "I can't roll this big cabbage up the hill to my wife. Oh, dear. Such troubles as I have!"

All of a sudden there was a rustling in the bushes at the foot of the hill, and Uncle Wiggily jumped up, fearing he might be bitten by a Fox or Wolf. But out of the bushes walked the six little Wogglejig boys and girls. Gazie Mazie and Dazie, with their brothers, Dumple, Wumple and Bumple.

"What's the matter, Uncle Wiggily?" asked Wumple.

"I can't roll this big cabbage up the hill!" answered the bunny.

"We'll all help you!" offered Mazie.

The six Wogglejigs, being made of strong wood, all began to push at once on the cabbage, and slowly they rolled it up the hill.

"You follow along behind us, Uncle Wiggily," said Wumple. "And when we stop to rest you put a stone under the edge of the cabbage so it won't roll back down hill while we are getting our breaths back."

This the rabbit gentleman did. The Wogglejigs would push the big cabbage a few feet up the hill. Then, while they held it, Uncle Wiggily would put a stone back of it to keep the cabbage from rolling down again. In this way the cabbage was soon rolled to the top of the hill.

But all of a sudden, while they were all resting there, all of a sudden Dazie jumped up, ran to the cabbage, kicked the holding stone away and let the cabbage roll bumpity bump down the hill.

"Hey! What did you do that for?" cried Dumple.

"Look!" answered Dazie, pointing to the bottom of the hill and there Uncle Wiggily and the Wogglejigs saw the cabbage roll right over the Fox, knocking him flat as a pancake. "The Fox was sneaking up behind us to get Uncle Wiggily," explained Dazie, "so I thought I'd give him a little surprise."

"And you did, my dear. Ha! Ha! You did!" laughed Uncle Wiggily. The Fox ran away howling, for he was bruised and sore. Then the Wogglejigs rolled the cabbage up the hill once more and soon it was safe at the bunny's bungalow.

Only Powerful Medicine Will End RHEUMATISM

It matters not whether you have had agonizing pains from rheumatism for 20 years, or distressing twitchings for 20 weeks, Rheuma while harmless, is strong enough and mighty enough to drive the rheumatic poisons from your system and abolish all misery or money back.

McDermid & Jury and all druggists sell Rheuma with guarantee of perfect satisfaction or money refunded. A large bottle is inexpensive, and after you take the small dose as directed twice a day for just a few days you should know that at last you have obtained a remedy that does relieve your suffering and will conquer rheumatism.

For over fifteen years Rheuma has been sold and recommended by the best druggists in America. It has released thousands from agony, pain and despair and should do the same for you.

WELL IS BAROMETER

MAUPIN, Ore., April 21.—Geologists are investigating the mystery of a well near here which predicts weather changes with perfect accuracy. It is 458 feet deep and alternately blasts air from its depths or inhales it with surprising velocity. It exhales with the approach of a storm and inhales when the weather is about to clear.

MORE and BETTER BEER

1½c A GLASS

You can make at home a BEER equal in strength, aroma and flavor to the BEST BEER EVER BREWED, with

RITE-GOOD Malt Extract and Hops

Easy to make—no trouble—no mess—no special apparatus

From your grocer or sent direct postpaid, by

St. Lawrence Preserving Co., Reg'd QUEBEC

Ontario Representatives E. B. NETTELFIELD & CO. 18 Front Street Toronto

Package to make 25 pints $1.00

Package to make 50 pints $1.75

With recipe booklet and Crown Cooks free.

57

THE GROCETERIA 7 STORES

Where the Customer Saves Money all the Time

ROLLED OATS
Freshly milled.
4 lb. 15c

WASHING SODA
Arm and Hammer Brand
5c package

CHRISTIE'S SODA WAFERS
Blue packages.
2 for 25c

LYON'S ENGLISH COCOA
A cocoa of exceptional flavor.
½ pound tin 23c

G. WASHINGTON COFFEE
Regular small tin.
40c

HORSERADISH SAUCE
2 jars 25c

ZEBO LIQUID STOVE POLISH
15c

CANNED PIMENTOES
Small tins
8c

CREAMERY BUTTER
Fresh made, extra quality
42c

Butter is receding in price very fast now. You always get it at the lowest price at our Groceteria Stores.

LOMBARD PLUMS
in No. 2 tins
10c

QUEEN HEALTH SALTS
Made in England.
or
KKOVAH HEALTH SALTS
15c

POST BRAN
11c

OXO CUBES
4 in a tin
11c

CANADA HEALTH FOOD
A hot or cold weather breakfast food.
Special to introduce
20c package

POT BARLEY
3 pounds 13c

CANADIAN CHEESE
Finest flavored.
22c lb.

LITTLE CHIP MARMALADE
12 ounce jars
23c

CALIFORNIA PRUNES
3 pounds 25c

Aunt Jemima Pancake Flour

the old mammy's famous recipe — ready-mixed!

I'se in town, honey

17c

ORDERS OF $3.00 OR OVER DELIVERED FREE

7 STORES THE GROCETERIA 7 STORES

429 GEORGE STREET.
Corner SHERBROOKE AND RUBIDGE.
Corner SMITH AND REID.

OLD MARKET ARCADE.
Corner GEORGE AND ANTRIM.
Corner CHARLOTTE AND DOWNIE.

95 HUNTER STREET EAST.

GRAND

SATURDAY Matinee and Night APRIL 23rd

The DUMBELLS Company Limited Present

A BRAND NEW REVUE

"That's That"

THE USUAL PRICES

Matinee.....25c to $1.00
Evening.....50c to $2.00

MAIL ORDERS NOW

Seat Sale Next Thursday

"THAT'S THAT"

NOTE—Owing to the mysterious opening, no one will be admitted for seven minutes after the curtain goes up at 2.30 and 8.30 p.m.

"That's That"

BEST ANTHRACITE

COAL PRICES LOWER

EFFECTIVE NOW

STOVE.....$15.25
NUT.....14.75
EGG.....14.75
PEA.....12.50
COKE.....12.00

PETERBORO FUEL CO.

KELLY BROS.
Phone 270 and 362
134 AYLMER STREET

PORTLAND CEMENT
GREY LUMP LIME
GYPROC WALLBOARD
STUCCO
HARDWALL PLASTER
HYDRATED LIME

THOS. A. REHILL CO.

BUILDERS' SUPPLIES
COAL AND COKE
Phone 245

MEDICAL.

DR. BUCHANAN, F.R.C.S., Edinburgh M.R.C.S. Eng., L.R.C.P., London, Eye, Ear, Nose and Throat Specialist. Hours 9-11, 2-4 p.m., and 7-8 p.m. Phone 519. Office, corner Water and Murray streets.

DR. C. G. CRAGG, Eye, Ear, Nose and Throat; office, Climie building, cor. Charlotte and Reid; phone, office 2000, house 1018.

OSTEOPATHY

MARY E. DAVIDSON, Osteopath, 168 Brock St., Apartment 1. Hours 2 to 5 p.m., and by appointment. Telephone 2830W.

VETERINARY.

DR. W. F. McELROY, Vet. Sur., office and residence, 190 Charlotte St., Charlbond Bldg., Peterboro. Phone 1628J.

Help Celebrate July 1 Here

OUTLINE OF SCIENCE

CLVIV—When Pasteur Nearly Failed.

by MAX HAHN

M. FINE CUTS LOOSE BIG - $25,000 STOCK IN PUBLIC SALE

Right here in your midst, folks, tomorrow will open the biggest "PUBLIC SALE" in the history of Peterborough. At the request of Mr. M. Fine, the "NATIONAL MERCHANDISING SYSTEM," of Chicago, Ill., have sent me many HUNDREDS OF MILES to arrange for you this MIGHTY MERCHANDISING EVENT. Remember, folks, the entire stock is involved—I will hold back nothing—besides THOUSANDS OF DOLLARS worth of NEW MERCHANDISE I am shipping here EXPRESSLY FOR THIS SALE. Never before have the values I am going to give you been offered. This SENSATIONAL, price-slashing, EPOCH-MAKING EVENT will go down in the history of Peterborough and will be remembered and talked about long after I have departed from your fair city. I will only be here 8 DAYS, folks, but during that time the tremendous savings I will make possible for you will be most gratifying to the thrifty shoppers who grasp this timely opportunity to SAVE. This big, fine, clean-cut stock embraces Millinery, Ladies' Ready-to-Wear, Men's Clothing, Beds, Mattresses, etc. You have all attended sales before, but NEVER ONE LIKE THIS—A VAST CARNIVAL OF BARGAINS—NOTHING BUT BARGAINS. HURRY! BELIEVE! ATTEND! SAVE!

G. T. SHEEHAN, Sales Conductor.

MY FIRST ORGANIZED SALE IN MY TWENTY YEARS OF BUSINESS SAYS MR. FINE REMEMBER, 427 GEORGE ST. JUST A FEW DOORS FROM EXAMINER

THE SEASONS

TOP NOTCH VALUES IN SPRING DRESSES

They are irresistibly new and charming, and of a quality almost unbelievable for so small a cost. Truly marvelous values.

SPRING STYLES

Tailored Models
Basque Effects
Dressy Models
Two-Piece Effects
Two-Piece Suit Dresses
Ombre Effects
Tier Skirts
Balloon Sleeves
Flare Skirts
Kick Pleats
Lintreen Satins

SPRING COLORS

Palmetto Green
Rose, Beige
Grey, Tan
Sunny
Black
Marie Blue
Mother Goose
Navy, Bran
Monkey Tan
Athena
Cocoa
Mistl Red

SPRING MATERIALS

Georgette Crepe
Flat Crepe
Canton Crepe
Flannels
Jerseys
Wool Crepes
Printed Crepes
Moire Silks
Taffetas
Crepe Romas
Combinations

A revelation of the new fashion in all the varied modes of spring. All rich, fascinating colors and new high shades. Here you will find the most adorable new styles, exquisite qualities, developed into models for morning, afternoon, street or business wear. They all have the correct trimming touches. A Frock for every occasion. Every new material, shade and style.

GROUP NO 1	GROUP NO. 2	GROUP NO. 2
Values to $18.00	Values to $22.00	Values to $29.00
Now	Now	Now
$7.98	$9.98	$14.98

SPECIAL GROUP OF RAYON SILK AND VOILE DRESSES. $6.50 VALUES. NOW 2.98

SPECIAL GROUP OF $5.00 GINGHAM DRESSES. HURRY 49c

50 FREE PRIZES FRIDAY 50 FREE PRIZES SATURDAY

THE FIRST FIFTY CUSTOMERS MAKING PURCHASE ON EITHER OF THESE DAYS WILL RECEIVE A PRIZE FREE

NOTICE! Our Windows Are Full of FREE PRIZES! COME! LOOK!

HOW TO GET THEM

WITH EVERY DOLLAR PURCHASE YOU WILL RECEIVE A LETTER IN A SEALED ENVELOPE. YOU WILL ALSO RECEIVE A CARD TO PASTE THESE LETTERS UPON. WHEN YOU GET ENOUGH LETTERS TO SPELL OUT MAURICE M. FINE YOU GET YOUR CHOICE OF ANY PREMIUM IN THE WINDOW FREE. IF YOU HAPPEN TO GET TOO MANY LETTERS OF A KIND, Trade with a friend for some letter you need. More fun than a circus, and the prizes are FREE

THE FOREMOST CREATIONS OF THE NEW SEASON ADD CHARMING DISTINCTION IN OUR WONDERFUL COMPLETE DISPLAY OF

SPRING MILLINERY

Individuality is uppermost in these PARIS-INSPIRED CREATIONS which we are showing. Authentic representatives of the true modes for the spring of 1927. Millinery of elusive charm, that lifts it out of the ordinary and offers a collection of the FASHION LEADERS.

Large Picture Hats in exquisite designs, as well as Small Hats in Satins, Bengalines, Georgettes, Faille, Silks, etc., in all the new colors and smart combinations. Modes of the minute. Model Hats from the countries' foremost designers. Arranged in 5 different groups. Favorably priced at .....

98c $1.95 $2.95 $3.95 $4.95

QUALITY, STYLES, SMARTNESS, HUGE ASSORTMENTS, LOWEST PRICES ARE LINKED TOGETHER IN OUR VAST DISPLAY OF

SPRING COATS

Stunning styles most fashionable this spring, newest trimmings, most chic color contrasts, allied with the finest workmanship, will be appreciated by the smartly attired woman who knows quality and values when she examines our garments.

Dressy Coats, reproductions of New York's authentic new spring styles. Satins, Failles, Silk Failles, Poiretsheens, Kasha and Suede Tricotines, Gabardines, Scotch Plaids, Lorsheens, etc. Some have fur trimmings monkey and ermine. All are of the very newest spring shades. Highest type garments that will appeal to the most moderate of purses.

IN FIVE GROUPS

Group No. 1	Group No. 2	Group No. 3	Group No. 4	Group No. 5
$15 Values	$20 Values	$25 Values	$29 Values	$35 Values
$8.98	$9.98	$12.98	$15.98	$19.98

LADIES' $10.00 SLICKERS. Now $4.98

COATS. Choice of tweed, twill or velour. Values to $20.00. Now $3.98

LADIES' SUITS LADIES' TAILORED SUITS, in tweed and twills. Values to $28. Now ..... $14.98 and $9.98

Special group of $18.00 Dresses, serge and twills. Hurry.. $2.98

Special group of $8.00 and $10.00 Skirts. Hurry... $1.48 and 98c

Ladies' Tweed Knickers. $5.00 value. Hurry..... $2.98

Boys' $1.00 Blouses. Now..... 49c

Waterproof Coats, of tweed, $12.50 values. Now..... $2.98

Children's 75c Rompers, unfinished. Now. 10c

FOR THE BOY

BOYS' "BLUE FOX" 2-PANT SUITS. $14.50 VALUES. NOW $7.49

BOYS' 4-PIECE SUITS, 1 PAIR LONG PANTS, 1 SHORT. $15.50 VALUES. NOW $9.49

Boys' Combination Union Suits. Now.. 98c | Boys' $1.75 Pullover Sweaters..... 75c | Boys' $1.75 Khaki Pants..... 98c

ATTENTION, MEN!

All $20, 2-Pant Tweed Suits - $14.98

Blue Serges, combining style, material, workmanship

$29.00 values. Now..... $14.98 | $35.00 values. Now..... $19.98 | $45.00 values. Now..... $24.98

Men's $2.50 Khaki Pants.... $1.25

Men's $2.00 Fancy Dress Shirts..... 98c

Men's $2.50 Dress Shirts..... $1.39

Men's $1.25 Work Shirts..... 69c

Men's $1.75 Overalls..... 89c

Men's $2 Combination Underwear. $1.10

Men's $1.00 Silk Sox, pair..... 49c

Men's $4.00 Wool Sweaters..... $1.49

Men's $1.00 Fleece-Lined Shirts and Drawers..... 59c

Men's 75c Cashmere Sox, pair..... 39c

Men's Sweaters and Lumber Jacks. Values to $8.00..... $2.98

Mattresses and Springs of Character

Complete Bed Outfit. $29.00 value. Simmons' Bed, Spring and Mattress. Think of it, $19.50

$10.00 Felt Mattresses, heavy ticking. Now..... $5.98

$17.50 Layer Felt Mattresses. Now..... $7.98

$20.00 Pure White Layer Felt Mattresses. $10.98

$7.00 Simmons' Sagless Spring. Now..... $3.98

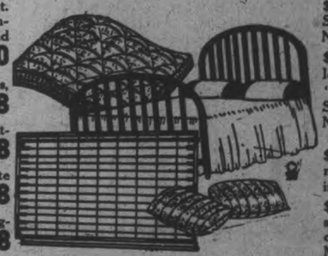

$8.00 Woven All-Wire Spring. Now..... $4.98

$10.00 Sagless Spring. "Way Sagless" Spring. Now..... $6.98 $11.48

Sanitary Spread Free

$12.50 Steel Beds, walnut finish, 2-inch posts.. $7.48

$16.50 Sliding Couch, sagless spring, with covered Mattress.. $10.98

FREE — With every $20.00 Bed Outfit $2.50 pair of Pillows — FREE.

STILL MORE WONDERFUL BARGAINS

FINE'S BIG PUBLIC SALE

NOW IS THE TIME TO BUY HOSIERY

Men's Sox
3 PAIR 25c

Children's Heavy Ribbed Stockings
3 PAIR 55c

Ladies' SILK HOSE
75c GRADE ALL POPULAR SHADES
2 PAIR 75c

Ladies' SILK HOSE
$1.00 GRADE ALL POPULAR SHADES
2 PAIR 98c

LADIES' SILK HOSE $1.25 GRADE ALL POPULAR SHADES PAIR 89c

SPECIAL LOT CHILDREN'S BLACK BLOOMERS PAIR 5c

SPECIAL LOT LADIES' GLOVES PAIR 5c

MEN'S $2.00 DRESS CAPS 98c

75c BALBRIGGAN SHIRTS AND DRAWERS 39c

$1.50 CHILDREN'S KHAKI PLAY SUITS 98c

$1.75 YOUTHS' FLANNELETTE PAJAMAS 89c

LADIES' $8.00 SWEATERS WITH OR WITHOUT SLEEVES 98c

$1.00 SATINETTE BLOOMERS 49c

$1.50 BROADCLOTH PRINCESS SLIPS 89c

MEN'S WHITE OR COLORED HANDKERCHIEFS 4 for 25c

LADIES' $1.75 UMBRELLAS 98c

CHILDREN'S REEFERS $3.98 BLUE OR TWEED $4.50 VALUES 2.98

HURRY—NOTHING BUT
Sensational Values

Matinee Ladies

BY William B. Courtney

Copyright 1927, Warner Bros. Pictures, Inc.
"MATINEE LADIES," with May McAvoy, is a Warner Bros. picturization of this novel.

SYNOPSIS

Bob Ward, college student, gets work as a dancing partner for rich women in a New Jersey roadhouse. At the Inn he meets the prettiest, sweetest girl he has ever laid eyes on—Sally, the cigarette girl. Reciprocating his interest, she warns him against the mysterious and beautiful Mrs. Hammond, habitue of the Inn, who finds her "thrill" in "hunting" Bob for her lovenest apartment. Bob, taking Sally home, finds Mrs. Smith hostile; and learns he has a rival.

CHAPTER X—Continued.

Thus delivering herself of the news that the favored Tom Mannion was going to call on Sally, Mrs. Smith, with a brief nod toward Bob, turned and disappeared into the house.

Bob felt sorry for Sally—sorry for the flames in her cheeks. He tried to quench the latter with a genial, dissembling smile; but Sally was too deeply hurt, too close to the point of tears, to be readily consoled.

She insisted upon explaining away her mother's hostility;

"Mother's very strict, Bob. She really doesn't mean anything by seeming so cross, but she's so afraid I'll meet someone at the Inn who isn't—good for me!"

Which was nothing like what Mrs. Smith—who even now was concealed behind the curtain of the inner vestibule door, peeking and eavesdropping—really felt. Mrs. Smith's true concern was to get for Sally a man with money. As a mother, she was neither original, or even rare in this desire. But, perhaps, her efforts were a little cruder than the average.

Mrs. Smith had allowed Sally to take the job—encouraged and aided her, in fact!—at the Palisado because she felt that the opportunities there for the girl to meet a man with a great deal of money were good. But Sally had disappointed her!

"Yes, I do like him—as a friend."

Hon. Thomas Mannion, Esquire, was balm to Mrs. Smith, though. There was a man for you! A member of the neighborhood church to which Sally went, a member in excellent standing and influence of Tammany Hall, and an attorney of growing note. Still in his early thirties, and an important figure among the elect of the city's court and council chambers.

And madly in love with Sally Smith, whom he had met at a church social, and had rushed ever since. To Mrs. Smith's great delight—if not to Sally's.

All of which was why Mrs. Smith had had seven kinds of conniption fits when Sally came walking home with a young man whose penury shone from each wellworn elbow, from every hint of his overpressed and overold garmenture. That was why Mrs. Smith was sniffing behind the inner door now—the while she silenced the Smith boys with the waggle of a long, bony forefinger that was not to be lightly disobeyed; and the while her incandescent mind was making up a sarcastic barrage with which to ridicule and beat down Sally's interest in this poor looking fellow (if she had an interest in him) as soon as she had left him and entered the house.

Meanwhile, Bob and Sally were fidgetting through the third and longest of the awkward silences that had oppressed them since they reached the home steps.

Then Bob asked, hesitantly, diffidently—yet most anxiously;

"Sally, who is this Mr. Mannion, may I ask?"

Sally, who knew her mother's tricks of old, lowered her voice to a whisper and explained reluctantly; "Oh, just a man—a big lawyer and politician from Seventy-second Street—who has been calling around a good bit to see me. Mother likes him."

Bob's dreams were standing still. It was a far cry, from the quaint little flower girl of the gaudy Inn to a neighborhood belle of New York's middle West side. Bob, just a bit dizzy from trying to orient his reactions and his emotions, could not bring himself to think of Sally in any other way than as the dear little Dresden doll, as she had first burst upon his vision. He could not—or, at least, did not want to—level her to prosaic realism; to the matter-of-fact things of every day life.

Falling head over heels in love with her, in the impetuousity and glittering confidence of youth, it had never occurred to him that perhaps there was someone already established in her affections and company. Sally had looked just too virginal to be thought of as having beaux.

Had Bob just gone charging up an already crowded lane? Was there really not a dream ahead of him—was there, after all, only a social and financial difference between falling for Sally Smith and falling for Mrs. Hammond? Was there no idealism involved? Bob held his breath, and his heart almost stopped in its thumping, as he looked full and fearfully into her eyes and asked;

"Do you—like Mr. Mannion, Sally?" He wistfully hung on her answer.

"Yes," she said in a low tone. "Yes, I do like him—as a friend. She saw the growing of a stricken look in Bob's eyes, and hastened to explain: "But I could never think of him in any other way than as a friend!"

Bob's eyes cleared at once. The fresh, healthy grin stole back and dimpled the corners of his strong mouth.

"Is there any one else you could think of as—more than a friend?"

Now if anyone else had asked her that, any of the neighborhood boys, for instance, little Sally Smith would have banteringly retorted, "Wouldn't you like to know!"—or some equally pert remark. But with this big, handsome boy it was all so different from anything Sally had ever known. She felt, by the telepathy of love's sensitiveness, that she could safely be frank and self-revealing with Bob Ward. He inspired the truth. He inspired levity of spirits—but not of emotions. So little Sally Smith said very bravely:

"Yes!"

The precious twinkle in Sally's eyes told Bob that there was small cause for alarm in her admission, so far as he was concerned.

"How long have you known this—err-r-r person?" he asked with mock severity.

"Since about two-thirty this afternoon!" said little Sally Smith, so softly.

Her cheeks were pink with quickened blood, but her eyes shone fearlessly into his. For perhaps a full half-minute they just looked at each other, intoxicated by the miracle the glorious Spring afternoon had wrought. Then impulsively Bob chuckled, in that queer, rumbling, deep way of his; and thrust out a big hand, into the palm of which Sally's tiny one was gently engulfed.

"Goodbye, little Sally Smith!" he exclaimed light-heartedly. "I'll see you tomorrow, and we'll ride home together again—okay?"

"Okay!" she smiled.

And then she was gone—swallowed up into the gloomy hall behind the grilled door; exposed to the verbal assaults of her acidulous mother; harassed by the reflection that Bob Ward was not alone going to see her on the following day, as he had so blithely promised; but that he was also going to see Mrs. Hammond.

Meantime, Bob, too, had gone—down the steps and away up the street; beset by a gnawing uneasiness at the pit of his stomach because of the unfriendliness of Sally's mother; uncomfortable with the knowledge that there were other fellows with their eyes on Sally Smith. He had romantically thought that no drabness could touch the life of so gossamer a creature as little Sally Smith; he had thought that such as she could only be produced by an environment and kin of the finest sort. It was Bob's first collision with the natural law that ofttimes the fairest flower rears its lovely head from the meanest garbage heap. And he was rudely shocked. About Mannion he was not over-concerned. Such was the ego of his youth—and such was his trust in the assurances given to him by Sally's own unstained lips.

And so, little Sally Smith, despite the annoyances of home and kin and caller, trod blithesomely on air this night. When her curled-honey head touched its fortunate pillow, it was to dream of a giant and noble Hero Prince, who slew dragons right and left, and presented to her, his Princess, the ogling head of the bad old witch, Mrs. Hammond, on a cigarette tray.

(To be continued)

Are You Saving Your Somme Soap Wrappers?

for these celebrated Wm. Rogers & Sons Clinton pattern teaspoons. You get one for every 50 wrappers you send in.

You cannot buy these spoons in any Jewellers for less than $4.00 per dozen.

DAVID MORTON & SONS Limited HAMILTON, ONT.

FACE BECAME BLOTCHED AND PIMPLY

ALL-BRAN relieved constipation—cleared skin—in 30 days!

Read this remarkable testimonial to the power of ALL-BRAN over constipation:

"For four years I have been a chronic sufferer from constipation. Being a salesman for skin preparations, I was brought face to face with a serious question when my face became blotched and pimply. I tried everything without results until a friend persuaded me to try the regular use of Kellogg's ALL-BRAN.

"In less than 30 days my constipated condition was ended and my face permanently cleared. Although I call skin salves, etc., I recommend Kellogg's to my close friends."

Mrs. Hannah Dunavin
(Address on request)

More than forty diseases are caused by constipation. Headaches, bad complexions, weakness, dizziness and many other forms of suffering. But Kellogg's ALL-BRAN is guaranteed to relieve it. Eat two tablespoonfuls daily; in chronic cases, with every meal.

ALL-BRAN comes ready to serve. Delicious with milk or cream—and add fruits or honey. Fine in cooking. Sold and served everywhere. Made by Kellogg in London, Ontario. Recipes on package.

Kellogg's ALL-BRAN

WARSAW NEWS

Mr. and Mrs. Norman Bell and Cyril Bell spent Easter with Mr. and Mrs. A. F. Choate.

Miss Cressa Crowe was home for the Easter holiday.

Mrs. Jackson spent last week, in Peterboro, visiting her grand-daughter.

Mr. and Mrs. George Lonsberry spent the Easter holiday in Smith.

Mr. H. G. E. Choate is making improvements around his home. The old fence is removed and a general clearing-up is in progress.

Warsaw Cheese factory will re-open about May first, but the milk will be separated and skimmed milk returned to patrons and cream sold.

The steam grader was on the boundary on Monday.

Mrs. Thomas Cooper went to Toronto on Tuesday to attend a Provincial Board meeting of the Women's Institute.

Mrs. David left on Tuesday to spend a week with her uncle, Mr. Norman Masson in Burnbrae.

On Sunday Evening, May 24th, immediately after the service in the United Church, there will be slides showing the Resurrection.

On May 5th, Rev. Ira Pierce, secretary of the Armenian Relief Association will accompany, Mr. Herrington at his services.

STOMACH TROUBLE GONE, BAKES 40 PIES

"I was a nervous wreck with stomach trouble. Had dizzy spells and could scarcely walk. I began taking Adlerika, and now I run a restaurant and bake 40 pies a day. When my friends ask how I do it, I tell them about Adlerika."—Mrs. L. Amrol.

Adlerika differs from most medicines because it acts upon BOTH upper and lower bowel. It gives the system a REAL cleansing, and clears out old poisons which usually cause sour, gassy stomach, nervousness, sleeplessness, headache. Just ONE spoonful stops GAS, and relieves that full, bloated feeling so that you can eat better and sleep better. Even if bowels move daily, Adlerika brings out much additional poison which you never guessed was in your system and which may have long caused trouble. No matter what you have tried for stomach and bowels, Adlerika will surprise you. At leading druggists. In Peterboro at McDermid & Jury and other druggists.

MOUNT PLEASANT

MOUNT PLEASANT, April 21.—Miss Gwendolyn Lough returned home on Saturday night after spending about four months in Detroit.

Mr. Gordon McLean returned to Toronto on Sunday, after spending the holidays with his mother in the village.

Mr. and Mrs. Beatty Fee and Emma, spent Sunday with Mrs. Margaret Lough.

Rev. J. O. Totten and family, were guests at the home of Mr. and Mrs. J. Eggleston, on Sunday.

Miss May Jamieson returned to Toronto on Monday, after spending Easter with her parents, Mr. and Mrs. George Jamieson.

Mr. Mervyn Best spent Sunday with Mr. Eric McLean.

Mr. and Mrs. T. C. Morden and Miss Dorothy motored to Omemee on Sunday, and spent the day with the former's father, Mr. Joseph Morden and Mrs. Morden.

Mr. Heiman McLean returned to Toronto on Monday, after spending the holiday week end at his home here.

Sunday's sun started a great growth after Saturday evening's warm rain, which did a lot of good. The land was getting pretty dry. The wheat looks well, as does also the seeding.

Mr. and Mrs. Herbert Parker and daughter, Helen, spent Saturday evening with friends in the village.

Mr. and Mrs. James Hatherly from near Peterborough spent Sunday with Mr. and Mrs. Charles Heasman.

Help Celebrate July 1 Here

NEWS OF NORWOOD

NORWOOD, April 21.—Misses Mary Roxburgh and Elizabeth Thomson are spending a holiday in Toronto.

Mr. and Mrs. Arthur Duffield, of Toronto, spent over Sunday with the former's parents, Mr. and Mrs. George Duffield.

Miss Noreen Stillman, of the Cobourg Public school staff, and Miss Ruth Stillman, of the Toronto public school staff, are spending the Easter vacation with their parents, Rev. R. F. and Mrs. Stillman, at the United church parsonage.

Mrs. Winder (nee Christina Minaker), of Toronto, is the guest of her sister, Mrs. G. A. Duffield.

Mr. and Mrs. Norman McKilvie, of Hastings, spent Sunday with the former's parents, Mr. and Mrs. J. R. McKilvie.

Mr. Charlie Capen, Jr., spent Sunday in Toronto.

Miss Wilma Burgess, of the Claremont public school staff, is the guest of her parents, Mr. and Mrs. John Burgess.

Miss Nellie Sedgwick, of Peterboro', spent the week-end with Mr. and Mrs. Robert Sedgwick.

Mr. and Mrs. Roderick Pakenham, of Toronto, are guests of their parents, Mr. and Mrs. E. C. Pakenham, and Mr. and Mrs. Hugh Robb.

Mr. Harry Baptie, of Peterboro', spent the week-end with relatives in the village.

Mr. and Mrs. Horace Calder and son, of Stevensville, are visiting the latter's mother, Mrs. John Baskin.

Mrs. A McGee is visiting her daughter in Campbellford.

Mr. and Mrs. Thomas Sexsmith, of Peterboro', spent the week-end at the home of the former's sister, Mrs. Gilbert Barton.

Mr. and Mrs. Wilton Wildman and Miss Frances Wildman, of Toronto, were Easter guests of friends in Norwood.

Miss Mona Armitage, of the staff of the Deaf and Dumb Institute, Belleville, is a holiday guest of Misses Lila and Florence Burgess.

Miss Pauline Weir, of Toronto, is with her parents, Mr. and Mrs. John Weir.

Mr. Everett Finlay, of Windsor, spent a few days during the week with his parents, Mr. and Mrs. J. Alf. Finlay.

Miss Evelyn Scott spent Sunday in Peterborough with her sister, Miss Verna Scott, who is ill in the Nicholls Hospital.

Mr. and Mrs. John Weir, Miss Pauline Weir, and Mr. and Mrs. John Marks were guests of Mr. and Mrs. Thomas Drope, Roseneath, on Sunday.

Miss Ettie Curtis is visiting in Kitchener, the guest of her aunt, Mrs. Duckworth.

Miss Rita Brethen, B.A., of Toronto, was a recent guest of her parents, Mr. and Mrs. G. A. Brethen.

Miss Reba Squire, B.A., of Toronto, spent the week-end with her parents, Mr. and Mrs. E. C. Squire.

Miss Lillian Elliott, B.A., of the Arnprior High school staff, is with her parents, Mr. and Mrs. John F. Elliott.

Mr. Hugh McColl, of Montreal, spent a few days at his home in the village during the week.

Miss Lois Cuffe, who is attending the Toronto Conservatory of Music, is visiting her parents, Mr. and Mrs. E. P. Cuffe.

Mrs. Harrison (nee Janet Brackenridge), of Peterborough, spent a few days in the village recently.

Mr. and Mrs. W. Green returned home to Smith's Falls on Saturday. They were accompanied by the latter's parents, Mr. and Mrs. Hugh Drain, who intend making their home in Smith's Falls.

Mrs. Nelson King, of Peterborough, is the guest of Miss Katie Edwards.

Mr. Eric Elliott, of Toronto, spent a few days with his parents, Mr. and Mrs. W. F. Elliott, recently.

The many Norwood friends of Mrs. Fred Leach (nee Edna Borland) will regret to hear that she is ill in the hospital at Peterborough.

Mr. and Mrs. W. H. Brethen, who have spent the past winter in St. Petersburg, Florida, returned home on Thursday night.

Mr. and Mrs. A. G. McDermott motored to Toronto on Saturday and spent the week-end with friends.

Mr. W. Parcells, of Toronto, is spending a few days in the village.

Mr. and Mrs. Jackson and Miss Verlie Jackson, of Lindsay, were recent guests at the home of Mr. and Mrs. W. H. Tucker.

Miss Blanche Pearce, A. T. C. M., has returned from a week's visit with friends in Toronto.

Mr. I. Harland Keefer was in Toronto during the week.

Miss Barbara Foote, of Toronto, spent the week-end with Dr. and Mrs. N. F. Sutton.

More than 2,250,000 pounds of indigo was raised in India in the past year.

Human Salt Licks

Almost from the beginning of the world metallic salts have been appreciated as remedies in disease not only by man, but by the lower animals.

The buffaloes of North America or the guanacos of South America can be still seen to leave their grassy plains and rush in a body to the salt licks. "Salt licks" is a term given to places where the deer and other animals come to eat a certain soil containing earthy salts. They dig it up with their hoofs and eat it. This is very common in the backwoods, and hunters lie there in wait to shoot animals when they approach.

The craving in man for peculiar articles of diet indicates a similar natural instinct. Thus persons recovering from a long wasting illness such as fever, show very capricious appetites. Typhoid fever patients crave for salt ham, a salt herring, or salted meat. To the therapeutist this indicates a loss of chlorides in the system which nature seeks to make good.

Whenever a mineral spring with metallic salts in its water is found, patients crowd to it. But for every thousand persons who can afford to rush to these salt springs, or human salt licks, a million have to stay at home.

Modern science, however, has so brought it about that if the patient cannot go to the salt licks, the salt licks come to the patient. This is one of the principal reasons why Kruschen Salts has obtained so great a name for itself. It is a preparation containing in itself all the principal metallic salts found in Nature. It has not the crudeness of any one particular salt, but is an elegant combination of them all in proper quantity. It is a preparation with one further advantage, that it contains no gas and does not effervesce.

Kruschen Salts
Good Health for Half a Cent a Day

The dose to cover a ten cent piece every morning is found in practice just the right amount for a most invigorating daily tonic. The medicinal dose for persons suffering from pains of rheumatism and gout, or habitual constipation, with inactive liver, etc., is that given on the label of the bottle, viz., half to one teaspoonful in a tumbler of hot water before breakfast.

ECONOMY.—A 75c bottle of Kruschen Salts lasts nearly six months. Health and good spirits for half a cent a day. Get a bottle at your druggist's today, and start tomorrow.

SOLE IMPORTERS: McGillivray Brothers, Limited, Toronto

SAINT APPEARS AGAIN

MEXICO CITY, April 21.—Great crowds of pilgrims are flocking to the town of Octpuso, where the Virgin of Guadalupe, Mexico's patron saint, is said to have made another miraculous appearance. This is the fourth time within recent months she is reported to have been seen. On the last occasion she is believed to have appeared on a hilltop, leaving her image upon a rock.

Business Is Hard on the Eyes

After a Hard Day at Store or Office, use Murine. Quickly Relieves the heavy, tired feeling. Entirely Harmless. Try it!

City Treasurer's Sale of Lands For Arrears of Taxes

Corporation of the City of Peterborough

TO WIT:

By virtue of a warrant issued under the hand of the Mayor and the seal of the Corporation of the City of Peterborough, bearing date the 25th day of November, 1926, and to me directed, commanding me to levy upon the several parcels of land hereinafter described, for arrears of taxes due thereon, together with all lawful costs and charges in connection therewith, I hereby give notice that unless the said arrears of taxes and costs be sooner paid I shall, pursuant to the provisions of the Assessment Act, at the City Council Chamber, in the City of Peterborough, on Monday, the 16th day of May, 1927, at the hour of ten o'clock in the forenoon, proceed to sell, by public auction, the said lands or so much thereof as may be necessary to discharge such arrears of taxes and all lawful costs and charges incurred in connection with such sale.

No.	Description and Location	Years in Arrears	Taxes Due	Costs	Total
1-154	Lots 58, 59, 60, 61, Plan 120, N.S. of Prince St...	1922-23-24-25	$219 84	$15 81	$235 15
2-152	W. 74 ft. of Lot 3 and E. 6 ft. 4 in. of Lot 4, N. of King and W. George Sts.	1922-23-24-25	112 71	12 63	125 34
3-53	S. 30 ft. 4 in. of Lot 8, Plan 33, E.S. of Cross St..	1922 & 1924	20 00	10 31	30 31
4-117	Lots 42, 43, 44, Plan 123, E.S. of Cambridge St...	1922-23-24-25	223 08	15 39	238 47
5-51	S. 80 ft. of E. 132 ft. of Lot 15, Lot 13, Con. 13, W.S. of Park St., Tp. of North Monaghan, now in the City of Peterborough	1922 & 1925	21 87	10 36	32 23
6-173	N. 35 ft. of Lot 10, South of Smith and West of George Sts., W.S. Bethune St.	1922-23-24-25	87 63	12 01	99 64
7-146	S. 92 ft. of W. 42 ft. 2 in. of Lot 4 and S. 92 ft. of Lot 5, S. Dublin, W. George Sts.	1922	16 16	10 20	26 36
8-184	Lot 1, Plan 153, W.S. of Downie St.	1922-23	113 32	12 64	125 96
9-185	Lot 6, Plan 77, E.S. of Rubidge St.	1922-23	43 44	10 91	54 35
10-186	N. 49 ft. of S. ½ of Lot 13, E.S. Rubidge St., S. Edinburgh and W. George St.	1922-23-24	73 00	11 63	84 63
11-186	W. 12 ft. 10 . of No. 145 ft. 6 in. of Lot 19 and N. 146 ft. 6 in. of that part of former road allowance bounded on the W. by Donegal St., on the N. by Edinburgh St., and on the E. by Lot 19, all S. of Edinburgh and W. of George Sts.	1922-23-24-25	55 44	11 20	66 64
12-186	That part of E. 36 ft. 9 in. of W. 74 ft. of Lot 19, E. of Creek, S. of Edinburgh and W. of George Sts.	1922-23-24-25	8 98	10 06	19 04
13-192	W. 120 ft. of E. 610 ft. of E. ½ of Park Lot 16, Lot 13, Con. 13, N. McDonnell St., and S. of C.N.R. line, formerly in the Tp. of North Monaghan, now in the City of Peterborough, being Lots 15, 16: 17 of Dumble's unregistered plan.	1922-23-24-25	222 58	15 38	237 96
14-192	That part of Pk. Lot 16, Lot 13, Con. 13, lying N. and E. of C.N.R. line, less the E. 112 ft. of S. 190 ft. 3 in. of said lot, now in the City of Peterborough, being Place Louise and Lots 5, 6, 7, 8, 9 and 10 on Dumble's unregistered plan	1922-23-24-25	78 10	11 76	89 86
15-189	W. 70 ft. of Lot 9, Plan 1 A, S. Douro and E. Rogers St.	1922-23-24	62 76	11 38	74 14
16-50	E. 34 ft. of S. 140 ft. of Lot 21 and W. 34 ft. of S. 140 ft. of Lot 20, with lane, being N. 10 ft. of S. 40 ft. of E. 80 ft. of Lot 21, S. McDonnell and W. George Sts., E.S. of Gilchrist St.	1922-23-24-25	368 35	19 02	387 37
17-50	N. 100 ft. of S. 140 ft. of W. 80 ft. of Lot 21, S. McDonnell and W. George Sts., E.S. of Gilchrist St.	1922-23-24-25	213 74	15 16	228 90
19-119	W. 40 ft. 3 in. of E. 44 ft. 9 in. of S. ½ of Lot 20, Plan 40, N.S. Wolfe St.	1924-1925	34 58	10 68	45 26
18-119	Lot 14, S. of London and W. George Sts.	1922-23-24-25	254 30	16 17	270 47
20-179	Lots 14 and 15, N. of McDonnell and W. of George Sts.	1922-23-24-25	771 22	29 09	800 31
21-196	Lots 1, 2, 3, 4, 5, 6, 7, 8 and 9, Plan 150, S.S. Manning Ave.	1922-23-24-25	398 76	19 76	418 54
			$3,329 86	$291 07	$3,620 93

All of above lands are patented.
First insertion in The Ontario Gazette, January 22, 1927.
First insertion in The Examiner, January 26, 1927.

F. ADAMS,
City Treasurer.

City Treasurer's Office,
Peterborough, January 20th, 1927.

184 26 2 9 16 23 2 9 16 23 30 6 13 20 1726

Christie's SOCIAL TEA Biscuits

Serve them whenever you entertain. Your guests will appreciate their fine quality and crisp richness. Be sure to order "CHRISTIE'S."

At Your Grocer's
In Sealed Packages or by the pound

Christie's Biscuits
The Standard of Quality Since 1853

REV. DR. CHOWN GIVEN PORTRAIT BY CHURCHMEN

Former Superintendent of Methodist Church Honored By Friends.

MANY TRIBUTES.

Speakers at Ceremony in Toronto Eulogize His Life and Works.

The attitude of the United Church of Canada, Presbyterian, Congregationalist and Methodist alike towards Rev. Dr. S. D. Chown, whose efforts in no small degree contributed to its creation, was well expressed last night when young and old members gathered to do him honor at the Timothy Eaton Memorial Church, and to take part in the ceremony of unveiling a portrait painted by the well known Canadian artist, J. W. L. Forster. The function followed the annual banquet at which the young people of the city Presbyteries were the hosts of the superannuated and retired ministers. Leaders of the church, both in Toronto and farther afield, vied with one another during the evening in expressing their admiration for the former general superintendent of the old Methodist church, while Mrs. W. E. Ross of Hamilton, former president of the Methodist Women's Missionary Society, brought him a message of love and esteem from the women.

Presiding over this unique gathering was Sir William Hearst, former Premier of Ontario, who humorously claimed the right to be present on the ground that he was a minister who had been "emphatically retired" some years ago, though unfortunately not placed upon a superannuation allowance.

Rev. T. Albert Moore, general secretary of the United Church, was the first of the long line of speakers. He confined himself to reading a letter of tribute to Dr. Chown from Rev. S. P. Rose of Montreal, who was unable to be present, and who described the former superintendent as a sympathetic, sane and trusted leader. Dr. Moore himself declared that all over Canada he was able to hold the love and esteem of every minister of the United Church. Rev. George Pidgeon, first Moderator of the United Church, pointed to the many great movements in which Dr. Chown had been among the leaders. The Methodist Church, he declared, had been the leader in the movement for local option at the time when he was at its head, and the other churches had been content to follow in that lead. Then had come the great movement for the reunion of the Christain churches, and again Methodism and the "great leader of Methodism" had been to the fore. "When the story of the birth of the United Church is some time told," he declared, "the patience and Christian spirit of Canadian Methodism will be shown."

Other speakers during the evening who added their tribute were Rev. Dr. Isaac Tovell and Rev. W. H. Heartz, of Amherst, N.S.

"Education, missions, social and evangelistic work, national and church issues in Canada," declared Dr. Heartz, "have all felt the thrill and benefit of Dr. Chown in his long and fruitful ministry. We thank God to-night for a ministry with a practical result."

Dr. Chown himself spoke briefly in acknowledgment, declaring that whatever he might have been to the Church, the Church to him had been the source of many and great kindnesses and of ever widening opportunities.

The banquet was presided over by Wilfred G. Davidson and some 225 guests were present.

PORTRAIT PRESENTED

The ministers of the United Church of Canada at a special service in Eaton Memorial Church last night presented Rev. Samuel Dwight Chown, D.D., LL.D., with the above portrait of himself. The painting is from the brush of Mr. J. W. L. Forster and presents its distinguished subject as he is known to-day to many thousands of churchmen throughout Canada.

"AUNT SUSAN'S VISIT"

Splendid Play Presented at Bethany United Church.

NORHAM, April 21.— very successful play and concert was given in Bethany United church on Thursday evening by a number of the young people, assisted by talent from Wooler.

The title of the play was, "Aunt Susan's Visit," which is the story of a man who had been poor, but became wealthy and married a wife who was quite a society lady. The couple had two daughters, now young women, one in particular being like her mother. Aunt Susan was well-to-do, but very pious and old fashioned. She had been a special friend of the father of the home in the days of his boyhood. Aunt Susan was coming to visit the family and the one daughter and the mother rather disapproved of her company. Aunt Susan came, however, and exerted such an influence over the family and the people of the village that everyone grew to love her. On the evening before she took her leave, a number of the folk of the village gathered at the home of her nephew to bid her goodbye and thank her for the good she had done while in their midst. John Thomas and his society wife had started attending church, with many others as well, who were attracted by Aunt Susan's example.

Other numbers on the program were, a quartette, "The Old Wayside Cross" by Samuel Hazelwood, Albert Thompson, Daniel Hennsey and Albert Vanblaricom.

Duets by Miss Terrill and Miss McCall, "I Want To Go On My Own Honeymoon," and "Mrs. Hennsey's Christmas Cake."

Duets by Henry Farrow and Mr. Hubbs.

Recitation by Miss McCall.

A guitar and violin orchestra composed of Kenneth Ames, John Goodfellow and Mr. Morrow, furnished music between the acts of the play.

Following is a cast of the characters:

Aunt Susan—Ora Goodfellow;
John Thomas Tibbs, a nephew—Oscar Vanblaricom;
Mrs. John Thomas Tibbs—Mrs. Lloyd Ames;
Rebecca Jane—Lorna McCall;
Mary Alice—Irene Hazelwood;
Honorable Samuel Smith—Robert Hazelwood.
Mr. Guy DeMarchimont Coggs—Lyle Carr;
Mrs. Johnston Highbon—Bernice Ames;
Mrs. Tuggs—Mrs. Oscar Vanblaricom;
Madam Pauline Wizar—Mina Ames;

The proceeds amounted to about $30.00.

Wool clipped in the British Isles last year weighed 114,500,000 pounds.

PERFECT CRIME WAS FAILURE

Trial Now Going On of Mrs. Snyder For Killing Husband.

LOVER HELD.

NEW YORK, April 21.—(Associated Press).— Another "perfect crime" that failed, the slaying of Albert Synder, art editor of "Motor Boating", while he slept in his Queens Village home on the morning of March 20, brought to trial his wife, Mrs. Ruth Snyder and her confessed paramour, Henry Judd Gray, on first degree murder charges.

Mrs. Snyder has been the center of attention since her arrest the day following the murder. She assumed the role of the misunderstood wife, married to a man many years her senior, who had tastes totally different from her own. Discord, she said, forced her to look elsewhere for happiness.

Gray, a corset salesman, with a wife and ten-year-old daughter, was a man of society in his home in East Orange, N.J. So sterling was his character believed to be that members of his family and friends refused to believe his guilt until they heard it from his own lips.

On the eve of the murder Snyder and his wife attended a card party at the home of friends. "Tommy", as Mrs. Snyder was known to her intimates, saw that her husband drank plenty of liquor, "to make him feel good" as she later confessed to the police.

When they got home Mrs. Snyder put him to bed. He was partly deaf and she took good care that his "good ear" lay on the pillow.

Some hours later the couple's nine-year-old daughter Lorraine found her father dead. He had been beaten, chloroformed, and his body bound to the bed with picture wire. In an adjoining room, Mrs. Snyder also had been bound. The house was in great disorder from top to bottom.

Mrs. Snyder told the police a man of giant stature had forced his way into the home and had killed her husband and had beaten her.

Detectives were suspicious from the start. In their attempt to accomplish the perfect crime the slayers had been too thorough. They had ransacked the kitchen.

"There is something wrong here", said the officers. "Regular murderers don't work that way. They wouldn't bother the kitchen."

There was no evidence of the head injury which Mrs. Snyder claimed the murderer had inflicted. Soon the jewels which she said had been stolen were found under a mattress. Other things were found to contradict her story.

After hours of questioning Mrs. Snyder confessed. She admitted an intimacy with Gray and said that he had hidden in the house until they returned from the party. After she had put Snyder to bed she and Gray committed the crime together.

Gray was detained by police in Syracuse. At first, he stoutly denied any connection with the murder. He had what seemed to be an airtight alibi. Clerks in the hotel where he was stopping remembered that he had called from his room about the time he would have been in Queens Village if he had committed the murder. His bed was rumpled as if he had slept there the night of the crime.

Police brought Gray to New York for further questioning. After hours of steady denial he suddenly confessed his part in the slaying. He told how he had struck Snyder over the head with a window sash-weight while Mrs. Snyder looked on.

Although he had confessed, police were not satisfied until they explained his alibi. Haddon Gray, a Syracuse friend with whose two children Gray shot marbles on the night following the murder, was brought to New York. He had substantiated Gray's story of his Syracuse movements. Taken before the Queens County Grand Jury he admitted that he had aided Gray prepare his alibi in the belief that he was helping him keep from his wife knowledge of an engagement with a woman friend. He admitted that it was he who had impersonated Gray in calling from his hotel room and had otherwise aided the hoax.

Both Gray and Mrs. Snyder repudiated their confession when brought into court, claiming they were made under duress. The love that had joined them in the killing seemed to have cooled in the several days they had been in prison for they did not speak to each other in court. They blamed each other for their plight.

One theory advanced for the motive was that Mrs. Snyder expected to collect her husband's $52,000 insurance policy, and then flee with Gray.

Another possible motive advanced by the police was that Snyder had learned of their intimacy and that they had killed him on this account.

A bottle of liquor containing bichloride of mercury was found in Gray's possession on the train trip from Syracuse. It was later revealed that he had attempted to take a drink of it on the trip, telling officers that it was cough medicine.

IF TOO FAT DO THIS NOW

Try the method which combats the cause—the modern, scientific method. No abnormal exercise or diet is required. Try Marmola Prescription Tablets. They have been used for 19 years. You see the results in slender figures wherever you look today. So many have proved them that the demand has grown to very large proportions. Watch the fat disappear, watch your vigor increase. You will be delighted.

All druggists supply Marmola at $1 a box. Each box contains a pamphlet to explain results. Get them and do what your slender friends have done. You owe that to yourself.

CHOOSE Your TOUR!

For members of The Masonic Craft and their families

A personally conducted tour of special attraction; comfort without worry. Leaves Montreal, July 16th, by the R.M.S. "Athenia"

31 days—Cabin—$475. Tourist Third Cabin $350.

Side trips to European points at moderate rates.

Under the joint management of
H. BRANDWOOD
581 Danforth Ave., Toronto
J. C. HETHERINGTON
Cor. Bloor & Lansdowne, Toronto.
PITMAN TOURS LIMITED
469 Union Ave., Montreal.

OTHER TOURS

HOSEASON'S ALL-CANADIAN TOURS
July 1 Letitia for Bel. L'pool, Glas.
July 8 Andania for Glas. L'pool.
PROF. MacDONALD'S TOUR
July 1 Alsunia for Ply. Cher. L'don.
BEETHOVEN (Centenary) TOUR
July 8 Andania for Glas. L'pool.

CONDUCTED EXCURSIONS
UNION TICKET OFFICE PARTIES
May 6 Ausonia for Ply. Cher. L'don.
May 20 Athenia for Bel. L'pool, Glas.
May 20 Ascania for Ply. Cher. L'don.
June 17 Antonia for Ply. Cher. L'don.
June 17 Athenia for Bel. L'pool, Glas.
July 8 Ausonia for Ply. Cher. L'don.
SONS OF ENGLAND PARTY
June 3 Alsunia for Ply. Cher. L'don.
ALBERT PLENTY'S PARTY
June 3 Letitia for Bel. L'pool, Glas.
SCOTTISH SPECIAL PARTY
June 17 Athenia for Bel. L'pool, Glas.
DAUGHTERS AND MAIDS PARTY
July 8 Ausonia for Ply. Cher. L'don.

Booklets and full information from The ROBERT REFORD CO., Limited Bay & Wellington Sts., Toronto or any Steamship Agent. 710

CANADIAN SERVICE Cunard and Anchor-Donaldson LINES

BETHEL PERSONALS

BETHEL, April 21.—Mrs. D. Fife, of Lang, was the guest of Mrs. G. H. Fife on Wednesday afternoon.

The Misses Tillie and Annie [illegible], of Lang, were the guests of Mr. and Mrs. George Patterson, Friday.

Mr. W. Garnett spent Thursday in Warsaw.

Miss Edith Patterson, who underwent an operation at Nicholls Hospital, Peterborough, has returned home.

Mr. Carl Dundale, of Peterborough, is muskrat trapping at Armstrong bridge.

Mrs. H. Wellbourn, of Peterborough, was the guest of Mr. and Mrs. Charles Edwards, Jr., for a few days.

Mr. F. McKay and Mr. J. Faulkenor, of Havelock, were the guests of Mr. H. McKay, Sunday.

Mr. and Mrs. R. Steel, of Norwood, were the guests of Mr. G. W. Fife, Sunday.

Mr. and Mrs. V. Craft and family spent the week-end with friends at Omemee.

Get It At Turnbull's

THE LABEL IS RED AND WHITE

Finer Foods of Greater Richness

MANY foods we serve today have been so refined in preparing that much of their essential food value is gone.

The remedy for "starved" foods is plenty of double-rich, full-cream Carnation Milk.

Used in cooking, Carnation adds flavor, smoothness and food value to all kinds of dishes. Every drop is as rich as every other drop because Carnation is "homogenized"—the butter fat broken up and evenly spread through the milk. Every time you use it, you can count on the same sure results.

Send for a free copy of Mary Blake's Cook Book. Address Carnation Milk Products Company Limited, Aylmer, Ontario.

It looks creamy It tastes creamy It is creamy

Carnation Milk

"From Contented Cows" Produced in Canada

TWO SIZES — TALL AND SMALL

FIRESTONE DEALERS

Demonstrate This Extra Value

The Firestone Dealer in your locality will gladly explain to you the extra value of Gum-Dipping. He is prepared to demonstrate how the cords of the carcass are saturated in a rubber solution, insulating every fibre of every cord with rubber, which minimizes friction. Naturally, tires built of Gum-Dipped cords have extra carcass strength and stamina insuring longer wear.

FIRESTONE TIRE & RUBBER COMPANY OF CANADA, Limited
HAMILTON, CANADA

MOST MILES PER DOLLAR

Firestone

FIRESTONE BUILDS THE ONLY GUM-DIPPED TIRES

Self Serve LOBLAW GROCETERIAS Cash and Carry

NOT—"How much can we get for it"? BUT—"What's the least we can afford to sell it for"?

That's what determines Loblaw Prices!

That's why every day more and more people are getting the habit of shopping at Loblaw's.

SPECIALS ON SALE AT THESE PRICES, APRIL 21 to 27th

Spring Time Is Cleaning Time

As usual you will find all articles you need for this big clean-up at Loblaw's and of course at much lower prices.

SUGGESTIONS FOR SPRING HOUSECLEANING

Ammonia Powder, Star and Handy... 2 Pkgs. 13c
Brooms, five-string, finest quality, heavy.....Each 79c
Brooms, five-string, medium weight, good corn....Each 63c
Brooms, five-string, light weight, good quality...Each 43c
Scrub Brushes, superior quality.....Each 21c
Scrub Brushes, good value at.....Each 17c
Poliflor Wax, antiseptic and preserving. Large Tin 53c Small Tin 22c
Star Floor Wax, 1-lb. tin.....Tin 39c
Liquid Veneer, large, 12-oz. bottle.....Bottle 37c
Lemon Oil, Hawe's, large bottle, 12-oz.....Bottle 22c
Bon-Ami, Cake and Powder, "Hasn't Scratched Yet"..... 2 Pkgs. 25c
Bathbrick, powdered.....Pkg. 7c
Diamond Cleanser, makes hard work easy..... 2 Tins 15c
Chloride of Lime, H.O. Brand.....Bottle 12c
Liquid Ammonia, H.O. Brand....Large Bottle 17c
Borax, powdered, medium size package.....Pkg. 9c
Sani-Flush for.....Tin 29c
Diamond Toilet Flush for.....Tin 23c
Cotton Clothes Lines, 50', 3-ply.....Each 12c
Clothes Lines, Ryland, waterproof, 50'.....Each 32c
Magic White, "The Magic Bleacher".....Large Bottle 12c
Flexo, "The Pure Soap Flakes".....Large Pkg. 21c
Lifebuoy, "The Health Soap".... 2 Cakes 15c

SPECIAL
SALES PROMOTION DEAL
One pkge. 8 oz. Baker's Cocoanut..19c
One tin Baker's Southern Style Cocoanut.....14c
One 4 oz. Bag of Jack and Jill Peanuts in shell..... 6c
Special Deal Price For the Three 19c
Limit 3 Deals To Customer

SPECIAL GOLDEN HALLOWI
DATES 2 lbs. Large Meaty 19c

SPECIAL AYLMER No. 2 Tin
CORN 2 Tins Choice Quality 23c

SPECIAL PURE CHERRY
JAM 3 lb. Glass Jar 44c

SPECIAL ASSORTED
Jelly Beans 1 lb. Box 15c

SPECIAL, CLEANS EVERYTHING
CHARM 2 for 15c

SPECIAL EXTRA SPECIAL FREE One-pound package Domestic Shortening to be given away with each 24-lb. bag Monarch Flour..... 98c

Demonstration & Special Prices
LOBLAW'S FAMOUS TEAS
No. 1 Blend Black & Mixed lb. 73c ½ lb. 37c A very High Grade Tea
No. 2 Blend Black & Mixed lb. 63c - ½ lb. 32c
No. 3 Blend Black & Mixed lb. 53c - ½ lb 27c

"WE SELL FOR LESS"

Second Day Specials - Buyers' Yearly Carnival

Fine Quality 40-In. Plain Voile 39c Yard

Special selling for Friday and Saturday of this splendid quality of Plain Voile. A wonderful wearing fabric, water-twisted for strength. Colors are orange, Nile, orchid, maize, peach, sky, black and white, and rose. This material is worth 65c a yard. Just for two days.

WASH GOODS DEPT.

New Spring Gloves

SPECIAL

59c Pair

New shipment of Ladies' Fabric Suede Gloves. Fancy embroidered turn-down cuff in contrasting designs. All the season's newest shades.

MAIN FLOOR
DURING BUYERS' CARNIVAL

SILK DEPARTMENT ONE DAY SPECIAL

36-INCH

Luvisca Suiting 98c Yard

Beautiful quality of Luvisca Suiting in the season's newest range of light-colored stripes. It also comes in all-white. A wonderful wearng material, made in England, fully guaranteed fast colors. Will be used extensively for sport suits and dresses.

ONE DAY ONLY—FRIDAY
SILK DEPT.

Frilled Marquisette Curtains 69c Pair

Pretty Crossbar Marquisette Curtains, neatly frilled, double-stitch ruffle, 2¼ yards long. Complete with tie-backs. All new designs.

CURTAIN DEPT.
DURING BUYERS' CARNIVAL

"Niagara Maid" Pure Thread Silk Hose 2 Prs. $1.55

MAKE TWO PAIRS GIVE YOU THE WEAR OF THREE

We again offer this splendid quality of Pure Thread Silk Hose in all the season's newest shades. A Stocking that will give you every satisfaction. All sizes in stock.

MAIN FLOOR
DURING BUYERS' CARNIVAL

Bissel's Carpet Sweepers

THIRD FLOOR

$6.25

GRAND RAPID

Clean-up time is here again, and let a new Bissell help you. Cleans quickly, easily and thoroughly without injuring nap or fabric. Gets the dirt and takes the dread out of sweeping. A Bissell pays for itself in brooms in less than a year. Let us show you the "Grand Rapid" with furniture protectors and nickel trimmed.

SMP Two-Coat Pearl Granite Ware 98c Each

We are now showing a full range of all household utensils made in this well-known brand. All first quality—no seconds. Your choice of many useful articles.

FRIDAY AND SATURDAY FOURTH FLOOR
DURING BUYERS' CARNIVAL

All Wool Golf Hose 99c Pair

New arrival of Golf Hose for youths. Guaranteed all pure wool, English make. Colors are heather mixtures, tans, lovats and greys. All sizes up to 11.

CRESSMAN'S MEN'S SHOP
DURING BUYERS' CARNIVAL

Oval Axminster Rugs

These Rugs are made from high quality Axminster, woven very fine, with deep wool pile. Grounds of blue, rose, taupe and gold, with color combination. Two sizes—

27 x 54 inches. Special..... $6.75

36 x 63 inches. Special..... $11.75

BUYERS' CARNIVAL

THIRD FLOOR

The CRESSMAN Co. Limited

HYDRO AT HOME GREAT SUCCESS

Many Attend Annual Social Event at Campbellford.

CARDS AND DANCING.

CAMPBELLFORD, April 21.—The Hydro Athletic Association's Second Annual "At Home" was held on Tuesday evening in the auditorium of the high school and was a great success. Over four hundred people were present, a large number being from out of town. The rooms were artistically decorated with the Hydro colors, blue and white. Lunch was served from 11.30. Progressive euchre was played from 8.30, the following winning prizes: Ladies, games—Mrs. John Jeffs; Lone Hands' Mrs. O. C. Watson, Gentlemen's Games—J. A. Daley; Lone Hands, R. J. Allan.

Leonard's orchestra, with H. Leonard, pianist; P. Gould, Bateman, G. Frederick, C. Searles, A. Sarginson and R. C. Dolman, provided music for the dancing, which commenced at nine o'clock, several feature dances being given.

Among those present were: Miss H. Ames and Miss Somers, J. Drury and G. Eagleson, Warkworth; Miss M. Clapper, Miss F. Irwin, Miss [illegible], Mr. J. Combey, Mr. and Mrs. Fred Richardson, Hastings; Mr. and Mrs. Ames, Bowmanville; Miss C. Holden, Miss D. Hubble, Miss Richardson, Mr. G. Vanderveort, Stirling; Mr. and Mrs. G. A. Simmons, Mr. and Mrs. Ray Turley, Miss Bruyea, Miss Bleeker, Miss D. Hoyle, Miss Laurie, Miss Luftman, Miss Stickle, Mr. Meecham, Mr. W. F. Ketcheson, Frankford; Miss H. Rogers, Foxboro; Mr. and Mrs. Hugh Keller, Mr. and Mrs. G. Labrash, Barton Haggerty, Fred Devoline, Madoc; Mr. H. Dennis, Ottawa, Mrs. A. Walker, North Dakota; Miss Ada Locke, Miss Nellie Davidson, Miss D. Ackerman, Miss H. Irwin, Mr. C. Christie, Mr. C. Loach, Toronto; Miss Helen McDonald, Miss M. Lawless, Miss M. Wadby, Miss F. Snelling, Miss E. Foster, Mr. C. Searles, Mr. P. Foster, Mr. A. Parsons, Peterborough; Mr. and Mrs. Davey, Bancroft; Mr. and Mrs. E. Brady, Mr. and Mrs. Ed. Hewitt, Delora; Miss F. Burns, Mr. P. Archer, Marmora; Mrs. J. Jenkins, Miss Jenkins, Montreal; Mr. G. Rutherford, Mr. C. Spencer, Havelock; Miss L. McDonald, Miss E. McDonald, St. Catherines; Mr. Ashton Johnston, Ottawa; Miss Mary Frederick, Toronto; Miss Hazel Labrash, Howard Labrash, Miss Mable Mitchell, Rochester; Miss Needham, Packingham; J. D. Thompson, Coboconk; Miss Lorraine Atkinson, Montclair, New Jersey; Miss M. Greer, Peterborough; Harry Ingram, Picton; Claude Garrison and Pat Gould, Oshawa; Charles McLean, Peterborough; Miss F. Aylesworth, Warkworth; Miss L. Bertrand, Toronto; Miss Ames P. J. Moran, A. Moran, Codrington, J. Twigg, Toronto; Miss G. Nicholson, Toronto.

Campbellford: Mr. and Mrs. R. Long, Mr. and Mrs. Hylton Beatty, Mr. and Mrs. G. H. Couch, Mr. and Mrs. J. A. Daley, Mr. and Mrs. G. A. Ironsides, Mr. and Mrs. F. B. Adamson, Mr. and Mrs. C. Meyers, Mr. and Mrs. H. E. Bleeker, Mr. and Mrs. G. Free, Mr. and Mrs. G. Davey, Mr. and Mrs. A. Ferguson, Mrs. Herriott, Mrs. Carl Johnston, Mr. and Mrs. G. Thompson, Mr. and Mrs. G. A. Peterson, Mr. and Mrs. P. C. Denyes, Mr. and Mrs. R. B. Glenn, Mr. and Mrs. W. Badgley, Mr. and Mrs. J. C. Anderson, Mr. and Mrs. J. D. McEachern, Mr. and Mrs. J. P. Archer Mr. and Mrs. E. Roberts, Mr. and Mrs. J. C. Birmingham, Mr. and Mrs. J. A. Jeffs, Mr. and Mrs. Jack Nesbitt, Mr. and Mrs. J. Stone, Mr. and Mrs. Fred Linton, Dr. and Mrs. Watson, Mr. and Mrs. C. W. Palliser, Mr. and Mrs. H. G. Denike, Mr. and Mrs. H. D. Atkinson, Mr. and Mrs. A. Hay, Mr. and Mrs. R. J. Allan, Mr. and Mrs. E. C. Dolman, Mr. and Mrs. A. L. Riendeau, Mr. and Mrs. W. J. Smith, Mr. and Mrs. R. H. Cole, Mr. and Mrs. T. E. Hall, Mr. and Mrs. F. Dennis, Mr. and Mrs. A. J. Jenkins, Mr. and Mrs. G. Nicol, Mr. and Mrs. G. Cassan, Mr. and Mrs. C. Cassan, Mr. and Mrs. D. W. Douglas, Mr. and Mrs. C. McKelvie, Mr. and Mrs. C. O'Connor, Mr. and Mrs. G. West, Mr. and Mrs. H. Innis, Mr. and Mrs. A. J. Meyers, Mr. and Mrs. R. Bell, Mr. and Mrs. J. Scott, Mr. and Mrs. W. S. Wiggins, Mr. and Mrs. Leo Doherty, Mr. and Mrs. J. A. Linton, Mr. and Mrs. G. Bertrand, Mr. and Mrs. R. McLean, Mr. and Mrs. R. Scott, Mr. and Mrs. M. West, Mr. and Mrs. C. Massie, Mr. and Mrs. L. B. Glover, Misses M. Cook, O. Glenn, W. Glenn, I. Jeffs, M. Mackinroy, E. Bonnycastle, G. Maynard, D. Neale, L. Neale, L. Armstrong, M. Morrison, K. McArthur, H. Thomas, F. Thomas, L. Locke, V. Shore, K. Sarginson, G. Runions, L. Buckles, E. Atkinson, M. Ackerman, J. Blake, E. Horsman, J. Dunk, V. Dunk, D. Rowe, T. Rowe, D. Huycke, E. Ferris, E. Irwin, K. Irwin, F. Dingman, I. Stephens, W. Saunders, M. McDonald, C. Wynne, L. Burleigh, L. Smith, M. Irwin, K. Sarginson, F. Bonnycastle, M. J. Dinners, E. Hall, B. Snowden, E. Marks, J. Tripp, M. Peake, R. Newsou, H. Tait, H. Atkinson, C. Abernethy, L. Sarginson, M. Davey, L. Gay, H. Riendeau, J. Riendeau, G. Costley, B. McConnell, M. Dickson, I. Davidson, H. Bygott, K. Bygott, A. Simpson, M. Light, W. Duncalfe, V. Barnum, N. Petherick; Messrs. W. Stephens, B. Greenly, M. Murphy, L. Reynolds, E. Roberts, V. Moran, G. Jeffs, G. Foster, F. C. Bonnycastle, G. F. Frederick, C. Calver, J. Haig, R. Fox, L. Bush, J. Cowell, P. Saunders, S. Anderson, A. Bonnycastle, C. English, R. Dunk, K. Grills, J. Callaghan, W. Callaghan, G. Runions, M. Reid, T. Anthony, W. Spencer, D. Carr, W. Kingston, C. Stephens, P. Locke, H. Locke, D. Locke, R. Locke, J. McAvoy, T. Ibey, G. Barnum, D. Keir, F. Stover, M. Peeling, J. M. Ferris, S. Archer, P. Pettey, C. Maguire, J. Heptonstall, J. Potts, R. Ingram, P. Bland, Dr. Longmore, A. Sarginson, E. Fox, H. Free, G. West, J. Free, F. Linton, A. Rellis, D. Maybee, C. Beattie, G. O'Brien, R. Hazell, J. Townsend, D. McComb, J. Dickson, J. Gay, A. Campbell, D. Dawson, F. Hall, H. Wood, G. Bailey, G. Soules, T. Blute, F. Macoun, J. Macoun, S. Nelson, G. Barnum, K. Cairns, H. Davidson, Mrs. H. Tinney, Mrs. W. Sarginson, Mrs. M. Sargeant.

Was So Nervous The Least Noise Made Her Jump

Mrs. W. H. Yates, Ashern, Man., writes:—"I was bothered very much with my heart and nerves, and the least noise would make me jump and almost stop my heart beating.

I told my mother about it one day, and she said that she had been bothered the same way and told me to get a box of

MILBURN'S HEART NERVE PILLS

When I had taken the one box I felt quite a lot better and by the time I had taken three boxes I got relief."

Price 50c. a box at all dealers, or mailed direct on receipt of price by The T. Milburn Co., Limited, Toronto, Ont.

MILLBROOK NEWS

MILLBROOK, April 21.—Miss Marie Kenyon, of Peterborough, is the guest of her aunt and uncle, Councillor and Mrs. G. W. Sayles, for Easter.

Miss Charlotte Luxon, of Severn Bridge, is spending the Easter holidays with her parents, Mr. and Mrs. Thomas Luxon.

Mrs. (Dr.) Rae was the guest of Mrs. Weldon, Lindsay, for the Easter week end.

Miss Jessie Fallis, of Toronto, was in town for the Easter week end, the guest of Miss Kathleen Fowler.

Mr. Offa Williamson spent the Easter holiday the guest of Dr. and Mrs. William Mitchell, Toronto.

Mrs. Day and little daughter, of Kingston, spent the Easter week end, guests of Dr. and Mrs. Herbert Young.

Mrs. C. Devitt, and son, Garnett, of Orillia, were guests of Mr. and Mrs. H. A. Fallis, and other friends, for the Easter week.

Mr. J. Spence has purchased a new car this season, H. Tinney, of Cavanville, being the sales agent.

Mr. Bobby Collins, student at St. Alban's school, Brockville, has been the guest of his grandmother, Mrs. T. B. Collins, this week, going on to Montreal to spend the Easter holidays with his parents, Mr. and Mrs. Walter Collins.

Mr. and Mrs. S. E. Eakins, and daughter, Mary, Mrs. J. R. Eakins, Mrs. E. Whyte, and Miss Etta Needler motored to Toronto on Thursday and Good Friday, with friends in the city, returning home on Saturday.

Mr. Ronald Hutchison, accountant in the Bank of Toronto, Milton, spent the latter week end with his parents, Mr. and Mrs. James Hutchison.

Mr. and Mrs. Charlie Larmer, and Miss Sadie Might, of Oshawa, were guests of Mr. and Mrs. Thomas Douglas, and other friends, in Millbrook and Cavan, for Easter.

Mrs. Hill, of Toronto, has been a recent guest of Mrs. I. E. Needham.

Miss Marjorie Smith, B.A., of the Port Colborne High School staff, is with her parents, Mr. and Mrs. A. A. Smith, for the Easter holidays.

Mr. Allie Payne, of Toronto, spent the Easter week end with his parents, Mr. and Mrs. Albert Payne.

Mr. and Mrs. T. H. Stinson, Miss Robson, and Miss D. Lancaster of Lindsay, motored to the village and were guests of Mr. and Mrs. I. E. Needham on Easter Sunday.

Miss Maretta Gray, teacher at Hindon's Mills, near Fenelon Falls, is spending the Easter holidays with her parents, Mr. and Mrs. Wentworth Gray.

Miss Anna Hawthorne, teacher at Kinmount, is with her mother, Mrs. M. Hawthorne, for the Easter holidays.

Mrs. H. Sims, and two children, Henry and Paul, of Barrie, are guests of her mother, Mrs. J. C. Kelle, for the Easter holiday. Mr. Sims accompanied his wife and family here, going on to visit friends farther east over Sunday.

Mrs. Nicholson, and baby, of Gananoque, are visitors of Rev. P. C. and Mrs. Howard. Mrs. Nicholson is Mrs. Howard's niece.

Miss Gertrude Spence, of Malton, is home for the Easter holidays with her parents, Mr. and Mrs. John Spence.

Miss S. Muir, principal of the Continuation School, is at her home in Toronto for the Easter holidays; Mr. H. Jordan at Listowel; Miss B. Montgomery at Bowmanville, and Mr. J. H. Anderson at Bracebridge.

Mr. and Mrs. Will Evans, and family, of Port Hope, motored over on Sunday and were guests of Mr. and Mrs. F. H. Smith, and other friends.

Little Bernice Smith, daughter of Mr. and Mrs. F. H. Smith, who is a private pupil of Miss M. E. Hetherington, passed all her Easter examinations with honors. Bernice is unusually advanced in her studies for her years, and Miss Hetherington has a justifiable pride in her pupil's record.

Mr. and Mrs. John Hatherly, and Mr. Irwin Hatherly, motored to Newtonville on Easter Sunday, and were guests of Mr. and Mrs. Stanley Jones.

Mr. and Mrs. G. E. Burnham and family, and Mrs. E. S. Burnham, were guests of Mr. and Mrs. F. W. Burnham, Peterborough, on Good Friday and Easter Sunday.

CAVAN PERSONALS

CAVAN, April 21.—School closed in S. S. No. 7 on Tuesday of last week, until after Easter, on account of the illness of the teacher, Miss H. Staples.

Mrs. Newman, Castleton, was the guest of Mr. and Mrs. J. Medd.

Mrs. Touchbourn, Ida., returned this week from a prolonged visit with her daughter, Mrs. (Dr.) Woodhall, Hamilton.

Mrs. S. Touchbourn of Peterboro, has been spending a few days at the home of Mrs. M. Touchbourn, Ida.

Mrs. W. H. Clegg, of Montreal, is visiting her parents, Mr. and Mrs. E. Syer.

Miss Pearl Lamb, who is teaching in the North Bay district, is spending her Easter vacation with her parents, Mr. and Mrs. N. Lamb, Eighth Line.

Mrs. Harry Brethwaite is progressing nicely in Nichols' Hospital, Peterborough, where she recently underwent an operation.

STAGE PLAY AT BENSFORT

"Cranberry Corners" Presented By W.M.S. of Bensfort United Church.

PACKED AUDIENCE.

BAILIEBORO, Ont., April 21.—The W.M.S. of Bensfort United church staged their play entitled "Cranberry Corners" in the Sunday school hall at Bensfort on Thursday evening. The hall was packed to capacity and several car-loads who came late had to turn away as the hall would not accommodate the large crowd.

The play was a thrilling one throughout, and the attentive audience were well entertained for two hours and a half.

The story of the play was—a farmer's son, Tom Dexter, falls in love with a pretty girl from the city, Carlotta Banister, who is spending her summer vacation at Cranberry Corners. Tom lives with his father, Andrew Dexter, and his old maid, Aunt, Miss Dexter; both his father and aunt do their best to discourage the love affair because they feel that although Carlotta is a very lovable girl, that Tom is not in a position to marry a girl who has been used to wealth.

Carlotta's rich aunt, Anstacia Banister, gets wise to the fact that her niece is carrying on a flirtation with the farmer's son, and she comes in great haste to visit her cousin at Cranberry Corners, Miss Muslin coming with the intentions of breaking up the match etween Tom and Carlotta.

During her stay at Cranberry Corners a tramp happens along to Tom's home, and it is afterwards discovered that the unfortunate man, Ben Nathan, who is actually Fredric Banister, is in truth Carlotta's father whom Carlotta believes dead. Nathan tries to see his daughter, but Anstacia Banister turns him away without seeing her and threatens that if he does see her, and tells her his story of serving fifteen years in prison it will ruin Carlotta's life. She then takes her niece back to New York when she learns her brother-in-law to be free from prison. Sidney Everet, a New York broker, who has Mrs. Banister in his power, is forcing her to make Carlotta marry him against her will, as she really loves Tom. Finally, just as she is about to marry the man of the world, whom she despises, her father comes with proof that he served fifteen years, an innocent man, for the crime committed by his brother, Anstacia Banister's dead husband, but before he could see his daughter, Sidney Everett comes from behind him and snatches the proof and destroys it. He leaves the house and even Tom, who has accompanied him cannot find where he has gone. Tom returns home broken-hearted because he has lost the girl he loved.

A few days later Fredric Banister returns to Cranberry Corners with him his daughter, Carlotta, and tells his story to all who have assembled at the Dexter home, of how he was staying at a fashionable hotel fifteen years previously in the adjoining room was his brother, and his wife Anstacia Banister, while next to their room Sidney Everett was occupying a suite of rooms. In a rage, his brother had fought with a companion and, during the fight, had killed the man. Fredric ran from his room into the room where the murder had been committed, and in his excitement picked up the smoking pistol. Anstacia to clear her husband and secure the Banister wealth, swore that Fredric had committed the crime and he was sent to prison. Carlotta was adopted by her aunt and uncle, and made to believe her father had died.

He then gives his daughter to Tom in marriage. Hezekiah Hopkins, a neighbour, Bella Ann, the hired girl and Nathan Speck, the hired man, added much to the humour of the play especially when Hezikiah and Miss Muslin get married and go to New York on their honeymoon, and Bella Ann and Nathan decide to get hitched up, as Miss Muslin would say "so to say."

Florine, the maid in Mrs. Banister's city home also took an active part. The heated arguments on politics between Andrew and Hezekiah also caused much merriment.

The cast of characters was as follows: Tom Dexter, Clifford Emberson; Andrew Dexter, Tom's father, Fredric Patten; Hezekiah Hopkins, a neighbour, Edmund Dawson; Nathan Speck, a hired man, John Harvey; Sidney Everett, of New York, Ross Moncrief; Fredric Banister (alias Ben Nathan), Reg. Perrin; Carlotta Banister, Mrs. Fer. Perrin; Anstacia Banister, Mrs. James Lang, Miss Dexter, Mrs. Stewart Thompson; Miss Muslin, Mrs. Frank Morrison; Bella Ann, Mrs. Wm. Walters; Florine, Mrs. Wm. Dawson.

The musical numbers between acts were provided by the Bensfort orchestra, composed of Mrs. Lawrence Tinnie, Messrs. F. Buckham, L. Finnie, W. C. Wood, Jim Wood.

The play was exceptionally well given, and each of the four acts were heartily applauded.

The door receipts amounted to seventy-five dollars.

Help Celebrate July 1 Here

TWEED NEWS

TWEED, April 21.—Mr. Lea Morrison, Toronto, is spending the Easter holidays with his parents, Mr. and Mrs. D. H. Morrison.

Miss Elda McGee, Mavan, Miss Myrtle Foster, Ilderton, Miss Edith Huyck, Toronto and Miss Lois Richardson, Janetville, are at their respective homes for Easter vacation.

Mr. and Mrs. Clarence Moon, Oshawa, are visiting with Mr. and Mrs. Wallace Moon.

Mrs. Tuttle and Edith are visiting at the home of Miss Jennie Wright.

Mrs. Samuel Bowers and Miss Sarah Kincaid are spending a few days in Watertown.

Mr. Michael Whalen, Detroit, is visiting with his brother, Thos. Whalen.

Mr. Ralph Irvin, Detroit and Miss Myrtle Irvin, Toronto, wre visiting with their parents, Mr. and Mrs. W. D. Irvin.

Miss Evelyn Sills is visiting in Toronto for the Easter holidays.

Miss Ruth Grant, Toronto spent a few days with Mrs. J. F. Houston.

Mr. Frank Maines, Toronto, is visiting his mother, Mrs. F. W. Maines.

Mr. and Mrs. Harold Emerson spent the past Sunday at the latter's home, in Brighton.

Mr. Laurison Ketcheson left for Winnipeg. He was accompanied by Gerald Blakeley, son of Mr. and Mrs. Ed. Blakely, who will remain in the west for the summer.

Mrs. W. W. Garrett, who has been in town for a few days, has returned to her home in Peterborough.

KINGS HAVE CLUB.

CANNES, France, April 21.—An organization of rulers and ex-monarchs orgapized here is said to be the most exclusive club in the world. Members must be royal!—if Americans, they must be kings of industry—to belong.

Copyright 1927 Standard Oil Co. (N. J.)

The Nujol method is the modern Scientific treatment for Constipation

THAT is the verdict of an extensive inquiry recently conducted among practising physicians. We found that 8 doctors out of 10 recommended the Nujol type of treatment. We found seven out of ten thought laxatives and cathartics harmful if used frequently.

Here are typical statements made by doctors. "Preferable to laxatives because it does not cause patients any pain or discomfort." "Not habit-forming." "Now recognized by all physicians to be honest because it is not absorbed." "Ordinary laxatives are too drastic in reaction, too exhausting." "Helps to establish habit-time." "Is a rational corrective for constipation."

Doctors Advise Nujol

Eight doctors out of every ten told us they were advising the Nujol type of treatment for their patients in place of laxatives—and for these reasons:

1. Nujol is not habit-forming.
2. A more natural method.
3. A lubricant is better than a laxative.
4. Does not gripe.
5. Is not irritating.
6. Nujol gives lasting relief.

Unlike Laxatives

Laxatives and cathartics act by irritating the intestinal tract. They cause the bowels to frantically expel the contents of the intestines and thus rid the system of the drugs that pills and potions contain.

Nujol acts entirely differently. It contains no drugs, no medicine. Its action is mechanical. It merely softens the dried waste matter in the intestines and lubricates the passage so that the muscles of the bowels can expel the waste matter regularly, naturally and thoroughly.

Nature-given Remedy

Nujol appeals to the medical man because it is a simple, scientific and safe remedy for constipation, no matter how severe the case may be. It is gentle in its action and pleasant to take. Children love it!

Get a bottle of Nujol from your druggist today. Doctors advise it for constipation, whether chronic or temporary. Avoid substitutes.

Nujol
For Constipation

"You will be as enthusiastic as I am when you try Quaker Cake Flour"

—N. L. PATTINSON
Domestic Scientist

By NELLIE LYLE PATTINSON
Domestic Scientist
Author of The Canadian Cook Book

WHO does not enjoy good cake? Who is not proud to make good cake? Who does not exclaim delight when cake is especially good?

Cake-baking is an art. Every good cake-baker takes delight in it. Never have I had more pleasure in cake-baking than with Quaker Cake Flour.

You will be as enthusiastic as I am when you try this new Cake Flour. You will find it easy and simple to use. You will have no fear of baking failures. You may use it with your own recipes or with those printed on the package. Your cakes will be at once the delight and envy of your friends.

Made from the hearts of the best ONTARIO winter wheat, Quaker Cake Flour is ground to surprising fineness and sifted many times through silken cloth. With it is mixed a portion of high-grade potato flour.

Thus it makes cakes of surprising lightness and fine texture, which keep fresh for days and days. Its very delicacy is a background for the fine flavours of the other ingredients. It is not a self-rising flour. Use it the same as ordinary flour, only *use less* for each cake.

Try Quaker Cake Flour. Then you will be just as enthusiastic about it as I am.

Many of my friends have baked with Quaker Cake Flour. All are unanimous in this verdict—"at last we have a cake flour superior to all others, which is made by a Canadian miller and, best of all, from Canadian wheat."

Quaker
CAKE FLOUR
Guaranteed without reserve by its makers

OUTSTANDING Great Value HOSIERY PURCHASE SALE

FRIDAY AND SATURDAY - TWO PAIRS FOR THE PRICE OF ONE

89c Pair - 2 Pairs for $1.75

Mill Sub-standards. 300--Three Hundred Pairs--300. Regular Value $1.75 Pair

NOT A SINGLE PAIR OF WHAT ARE CALLED "SECONDS" IN THE WHOLE LOT

The makers of this brand of Hosiery insists on a very rigid inspection of every pair of Hose that leaves their factory. A slight thickness of a thread, that would be unnoticeable to the great majority of big buyers, could not pass their close inspection, and are classed as "substandards." Every pair of this Hosiery is of that character. The very slight imperfections do not interfere in the least with their wearing qualities or their appearance. All are 24-inch pure thread silk, with lisle reinforced heel and toe and run-reducer lisle top. Every pair $1.75 quality.

THE COLORS—

Colors of atmosphere, shell, ivory, sandust, sunset, peach, rose blush, French nude, aleson, piping rock, buttercup, stone and blonde.

THE J.C. Turnbull CO. LTD.

While They Last-Friday and Saturday

89c Pair 2 Pairs $1.75

FIRE DAMAGES HAVELOCK HOME

Blaze Starting in Chimney Guts Part of R. McCutcheon's House.

LOSS ABOUT $500.

HAVELOCK, April 21. — Fire gutted the west half of the home of Robert McCutcheon, Ontario Street, yesterday afternoon, doing damage estimated at $500. Good work by the volunteer brigade prevented the entire destruction of the house, although their task was made difficult by the high wind. A hose from the nearby hospital supplied the necessary water.

Mrs. McCutcheon and her children are away from home for a short holiday. Mr. McCutcheon came home at noon and kindled a fire to warm up his dinner. The chimney caught fire, and sparks ignited the roof.

The loss is covered by insurance.

GOLDEN WEDDING ANNIVERSARY KEPT

Mr. and Mrs. Edward Skitch Receive Congratulations of Friends.

CAMPBELLFORD, April 21—Mr. and Mrs. Edward Skitch celebrated their golden wedding anniversary on Tuesday afternoon at their home on Rear Street. Large numbers of friends called during the afternoon and evening, and hosts of telegrams, letters and flowers were sent to Mr. and Mrs. Skitch, with many wishes for much happiness and prosperity.

On April 19th, 1877, in the town of Galt Miss Mary Jane Hohl and Edward Skitch were united in marriage by Rev. D. Savage. They moved to Campbellford in 1879 where for many years Mr. Skitch engaged in the carriage business. Mr. and Mrs. Skitch have both been long associated with church and temperance work. Mr. G. Baldwin of Galt, who was present at the wedding, was also at the reception, and presented Mrs. Skitch with a piece of her wedding dress and a sample of her wedding cake of 1877.

Mrs. Wesley Buckner of Calgary was present for the occasion and received the guests. W. E. Skitch of Calgary and Ernest of Toronto were unable to be present.

A DIFFICULT LANGUAGE

CHICAGO, April 21.—A negro who has been setting pins in a bowling alley here has been discovered to be the son of an African tribal chief whose language is the most complicated known. A University of Chicago expert on primitive languages is writing a dictionary of the tongue, called Grebo. He says it is five times as difficult as Chinese.

HANGED TO-DAY.

KINGSTON, Ont., April 21—Thomas McCoskey, Russian, convicted slayer of guard M. E. Jenkins, of Portsmouth Penitentiary, paid the penalty of his crime at seven minutes past twelve o'clock this morning when he was hanged at the county jail. The execution was one of the fastest on record. only thirteen seconds elapsing from the time McCoskey left his cell until the trap was sprung. He was pronounced dead eleven minutes later. McCoskey walked with a steady step until about twenty feet from the scaffold when he waivered and it required the assistance of two warders to place him on the gallows. Rev. Maxim Chawrink, Ukrainian Anglican clergyman, of Welland, attended the condemned man. When the rope had been adjusted around McCoskey's neck the clergyman started to recite the Lord's Prayer and hangman Ellis pulled the lever sending the Russian to his death.

Before going to his death McCoskey thanked the guards who had attended him.

On August 28, 1926, he killed Guard Jenkins by striking him over the head with a crowbar.

WEDDING BELLS.

BLEZARD—THOMPSON

HAULTAIN, April 21.—A wedding of great local interest took place at ten o'clock at Holy Trinity Church, Haultain, when Elizabeth Irene, daughter of Mr. and Mrs. William Thompson of Mount Julian became the bride of Mr. Charles T. Blezard of Toronto. The church, which was prettily decorated with Easter lilies, was filled when the bride and bridegroom, who were unattended, arrived for the ceremony which was performed by the Rev. R. C. Dwelley, rector of the parish; Mrs. (Rev.) J. L. Hughes presiding at the organ. Messrs. Roy Thompson, brother of the bride and Cecil Shewen acted as ushers. The bride was attired in crab-apple georgette, trimmed with real lace, her only ornament being a string of pearls, the gift of the bridegroom. After the ceremony a reception was held at the home of Mr. and Mrs. Thompson, Mount Julian, where a delightful luncheon was served al fresco, during which the Rev. R. C. Dwelley proposed the toast to the bride and bridegroom. Other felicitous speeches were made by Rev. J. L. Hughes, C. A. G. Spence and Mr. G. A. Gillespie of Peterborough. The happy coupe left soon after noon for Toronto, where they will reside. The great number of beautiful presents received by the bride bore striking evidence of her popularity. Among the guests from a distance were Mr. and Mrs. G. A. Gillespie, James, J. L., and Grant Gillespie, Miss Anderson, Mr. and Mrs. Roy Thompson, Rev. J. L. and Mrs. Hughes, Mrs. Harper, Mrs. Taylor, Mrs. and Miss Shearer, all of Peterborough; Mr. and Mrs. Taylor, and the Misses Shearer, Keene; Mr. and Mrs. Lang, Fraserville; Mrs. Thompson and son, Westwood; Mr. and Mrs. Elson, Millbrook; Miss Lambley, Oshawa; Mrs. Wood and Mr. and Mrs. Reid, Indian River; Mr. and Mrs. McNaughton, Toronto; Mr. and Mrs. J. Downing, and Rev. C. Spence, Apsley; Mrs. Robinson, Keene; Mr. Lang, Indian River.

OBITUARY

MRS. FRALICK

STIRLING, April 21—Mrs. Fralick, who suffered a stroke, passed away on Good Friday. The funeral service was held on Easter Sunday afternoon in St. Paul's United Church, Rev. C. W. Barrett being in charge. A great many were present from the vicinity of Sine where the Fralicks resided for a great many years before coming to Stirling to live. The deceased's husband who is in his ninetieth year is left to mourn and a daughter, Mrs. W. H. Waller, also a brother, Mr. W. Chisholm of Trenton.

FISH HATCHERY NEAR OMEMEE

Has Been Established On Pigeon River at McQuade's Landing.

EMPLOYEES BUSY.

OMEMEE, April 21—A government hatchery has been built on Pigeon River at a point known as McQuade's Landing. Three Government employees are in charge of the work. Large nets have been stretched across the river in which to catch the maskinonge from which the spawn will be collected and placed in the hatchery and hatched in Omemee waters.

More than 80,000 attended the farm implement salon in Paris this year.

MARRIED 51 YEARS.

PETHERICK—WRIGHT.

CAMPBELLFORD, April 21.—On Wednesday, April 19, 1876, at Petherick's Corners, by the Rev. Mr. Wilkinson, of the Blairton Methodist Church, Ann, youngest daughter of Gilbert Wright, to Daniel Petherick, son of John Petherick of Rush Point.

Relatives of the bride, to the number of 72, met at the home of Mr. Samuel Wright, her only brother, to celebrate the fifty-first anniversary of this happy event. Among them were Mr. and Mrs. David Brunton, Mr. and Mrs. Alfred Atkinson, who were the bridesmaid and groomsman and were the only guests who were present at the marriage ceremony. They also constitute the complete family of the late Gilbert Wright. The youngest member will, in January next, celebrate her seventieth birthday. All the sisters have now celebrated their golden weddings: Mrs. David Brunton, on November 29, 1926; Mrs. Alfred Atkinson, on November 29, 1926; Mrs. Daniel Petherick, on April 19, 1926.

At eight o'clock the gathering was called to order by Miss Helen Atkinson of Warkworth, and a short programme was carried out.

Mr. W. R. Atkinson, in a few words, addressed the bride and groom, and Miss Rena Wright of Stanwood presented them with a purse of gold. Mr. Petherick responded in a few words.

Lunch was then served by Miss S. Wright, assisted by the grand nieces and nephews present. A three-storey wedding cake, presented by the bride's sister, Mrs. Brunton, who also baked the wedding cake of 51 years ago, was cut by the bride. The remainder of the evening was spent in contests and was brought to a happy close by singing "Blest be the tie that binds."

Deloro Boy Scout News

MARMORA, April 21—On Saturday afternoon Scouts Fred Callery, Gordon Stewart, Dan Paquet and Jack McInroy with the Scoutmaster were over the rocks to start work on the week-end camp. The camp is on the first range of rocks, with a steep slope from the west, on the north it drops down to a creek, on the east the rocks drop away in small cliff forms an dit is under the shelter of one of these that the camp is to be built.

When the camp was reached it was found that one of the fires which had been burning for the previous two days was threatening a patch of trees nearby, needed for building the camp, and although the camp site itself was in no danger, being away from the woods fairly well, it was decided to check the fire if possible, and after two hours hard work the boys managed to kill the blaze for a stretch of about a quarter of a mile to the east.

The wind blowing from the south helped quite a bit and a rain coming that night killed all fires remaining to the north.

The programme for the Tuesday night meeting was a First Aid competition, semaphore signalling, some games and a sham battle, finishing up with some songs, around the Council Fire.

Next Saturday the troop will try and complete the week-end camp and have it ready for a hike over the week-end early in May.

Hotel keepers of Switzerland are just getting over the effects of the world war.

USUAL MEETINGS HELD AT WARSAW

Ladies' Guild of St. Mark's Church Hold Monthly Meeting.

WARSAW, April 21.—The Ladies' Guild of St. Mark's church held its monthly meeting last Wednesday at Mrs. Thomas Cuffe's home. There was a good attendance, and a pleasant meeting. The business of the bazaar was wound up, and there was over one hundred dollars for use after all expenses were paid. The ladies felt they were repaid for their work, for there are only a few.

Congregational Meeting.

On Wednesday evening the annual congregational meeting of the United Church was held. Reports showed that the amount to be paid by Warsaw charge was fully paid, and there is a good sum on hand.

A report of the Ladies' Aid told of work done. Among other things the whole one hundred and fifty dollars for putting a steel roof on the shed was paid.

Of the two elders, Messrs. D. Taylor and R. Hawthorne, Mr. Taylor resigned and David Milder was appointed in his place. The stewards are: Messrs. Gordon Payne and James Hawthorne. Mr. T. Clement is secretary. Mrs. George Taylor is organist and choir-leader

Women's Institute.

On Thursday afternoon there was a good attendance at the Women's Institute. The summer series lectures will be here on June 15. A great many library books are out. Will all who hav ebooks please return them at the annual (next) meeting to be held on May the twelfth Will the teachers whose pupils exhibit at the Warsaw School Fair, kindly send suggestions for the Institute School Fair Prizes to the secretary, Mrs. Theodore Douglas, before the May meeting.

A committee, Mesdames T. H. Crowe, Geo Weller and J. Cooper, was appointed to try to have one evening of music during the Music Week, the first week in May.

An invitation from the Peterborough Local Council of Women, through the president, Mrs. Edwards, was read, inviting the women of the Institute and all women of the community to attend a lecture to be given in the G.W.V.A. Hall, Murray street, Peterborough, on Thursday afternoon, April the twenty-first. Miss Preston will give a talk on methods of using and preserving our home-grown fruits and vegetables. The farm women, especially should be interested in this.

"Power of Women."

Rev. H. B. Herrington gave a talk on the "Power of Women." It was a strong plea for women always to be and do their best, and to keep high ideals, for it is they who really control. Among other things he mentioned that man's power was more physical, woman has the surer instinct; man has to reason; woman has power to command man's strength. Man is head of the home. It is his to provide and protect, and he will do it gladly for love's sake. Man's decisions are influenced by woman, and women can generally get their own way.

He asked if women are using this God-given power as a sacred trust. Great writers always have heroines. Men who have risen to great levels have always had the influence of some good woman. That same influence may be and sometimes is, used to degrade. Women, using their best efforts to make the community better, can do much to have clean amusements, better homes, homes that reflect God. If women only fully realized the great power they have they would perhaps use it to greater advantage.

As a man he came to appeal for help for men that they might be enabled to live more nobly.

IT PAYS TO SAVE

KANSAS CITY, April 21.—Two weary "knights of the road" trudged along toward Kansas City berating the unkind fates that had left them without a dime or a meal in two days. Then they saw two high school boys struggling in the waters of a flooded creek, jumped in, saved them. Kansas City, appreciative, said it with $300, watches, clothing, food and offers of good jobs. But the pair moved on, accepting free bus transportation to St. Louis.

BLACKHEADS

Don't squeeze blackheads—dissolve them. Get two ounces of peroxine powder from any drug store and rub with hot, wet cloth briskly over the blackheads. They simply dissolve and disappear by this safe and sure method.

NORWOOD NEWS

Mrs. John Murray of Detroit, is visiting her parents, Mrs. and Mrs. Isaac Puffer.

Miss Lynda Fry, of Shanack, spent the Easter holidays at her home in the village.

Mr. and Mrs. William Carbrey and son, Herbert, motored to Toronto recently to visit friends.

Miss Blanche Stillman is visiting friends in Toronto.

Mr. Oliver Roseborough returned to Detroit on Tuesday after spending the past month at his home in the village.

Miss Barbara Foote returned to Toronto on Tuesday.

Mrs. Alf Rogers and Miss Mildred Lean are visiting friends in Flint, Mich.

Mrs. Assender left on Monday to visit friends in Ottawa.

Mrs. John Brewis and daughter, Barbara are visiting her parents, Mr. and Mrs. Issac Puffer.

Mr. Clarence Peters of Maberley, and Mrs. Ray (nee Gladys Peters) and little daughter of Toronto, are guests of friends in this district.

Mr. Wilson Riseborough is spending a holiday in Toronto.

Miss Theresa Robson of Toronto is the guest of her mother, Mrs. Elizabeth Robson.

Misses Edith and Ruby Gardner are visiting their brother, Mr. Ross Gardner, in Trenton.

Rev. John Glover, Mrs. Glover and children, Vaughan and Helen of Cambray, were guests of Mrs. Glover's mother, Mrs. W. Andrews, during the week.

An automobile club in France has this year the motto: "Good roads, not roads of gold."

BRIGHTEN YOUR HOME — AT LITTLE EXPENSE

"San Toy," a New Pattern

"Satisfaction Guaranteed"

Picture the attractive color scheme this rug suggests—the Chinese figures are in Blue, set off with Yellow and Black on the dual tone Rose background—a pattern suggesting a richly decorative effect of the Far East.

"San Toy"—No. 587—is one of the newest patterns in Congoleum Gold Seal Art-Rugs—it comes with the improved longer-wearing surface, and is priced at the substantially reduced prices *now in effect.*

Ask your dealer to show you the complete range of patterns in

CONGOLEUM GOLD SEAL ART-RUGS

CONGOLEUM CANADA LIMITED MONTREAL

This coupon entitles you to a copy of the latest pattern booklet in full colors, free.

Congoleum Canada Limited,
1270 St. Patrick Street, Montreal.
Send me, without cost or obligation, a copy of your latest pattern booklet entitled "Brighten Your Home with Congoleum Gold Seal Art-Rugs."
Name.....
Address.....
City..... Prov.....

Made in Canada By Canadians For Canadians

10D

Robert Fair & Co., Ltd. Carry a full line of Congoleum Rugs.

Let us solve your Congoleum Rug problems. Our stock is complete in every respect. **THE HALL STORE**

Home Furnishing Co. 208 CHARLOTTE STREET—Carry the biggest stock of Congoleum Rugs in a variety of patterns and colors. All moderately priced.

McBride & Franks, 224 Charlotte Phone 2069

Carry a complete line of Gold Seal New Art Congoleum Rugs

Visit our Housefurnishing Department, 3rd Floor, and see the Congoleum Rugs. **J. C. TURNBULL CO., LTD.**

No Extra Charge for Finer Canadian Flavor

Being produced from first to last in Canada, there is no importation cost. You obtain at actually lower price the fuller, natural flavor of Northern-grown vegetables when you buy

AYLMER SOUPS

8 Kinds: Tomato, Green Pea, Asparagus, Vegetable, Celery, Ox-Tail, Consomme, Chicken with Rice $10c

A 50c Soup Spoon for 20c

Forward to Canadian Canners, Limited, Hamilton, Canada, 3 labels from any "AYLMER" Brand Soup, with 30c in cash or stamps and receive, postpaid, a beautiful Oneida Community Par Plate Soup Spoon, in "Rifle Wreath" pattern, sold in stores at 30c up. Teaspoons to match, if desired under same conditions.

The Flavor is Finer - The Cost is Less

East of the Great Lakes 12 CENTS A CAN

WOMEN'S PAGE

SOCIETY

Miss Isabel Legrow of Toronto, is spending her vacation with her parents, Mr. and Mrs. Harold Legrow, Lake street.

• • •

Mr. and Mrs. W. J. Allen, of the seventh line of Smith township, were at home recently to about thirty-five of their friends and relatives, on the occasion of a miscellaneous shower given in honor of their daughter, Thurza May. A basket of gifts, prettily decorated with white and silver, was brought in by Clara, Roy and Bertram Fairbairn, cousins of the bride. A complimentary address to Miss Allen and her fiance, Chester McCracken, was read by Frank Chapman, and was responded to in suitable terms by the latter. The evening was spent in the enjoyment of music, cards and dancing, followed by the service of a dainty supper.

• • •

Mrs. V. S. Foster, Gilmour street, entertained a number of her friends at a bridge tea yesterday.

• • •

Mr. W. Rich, of Detroit, Michigan, spent the week end here with his friend, Mr. W. Starr.

• • •

Mrs. Thos. Moore, Mark street, is visiting friends in Toronto.

• • •

Mrs. Noble, of "Noble Lodge," Orono, is the guest of her daughter, Mrs. D. F. McElroy, Charlbond Apartments.

• • •

Miss A. M. Lancaster, superintendent of the Peterborough Protestant Home, is to-day celebrating a birthday anniversary.

• • •

Rev. Dr. E. A. Langfeldt, of Devil's Lake, North Dakota, is expected in the city this week, and will preach on Sunday in St. Luke's church, where he was formerly pastor.

• • •

Miss Emily L. Griffiths, 143 London street, has returned from Toronto, where she has been taking a post graduate course in nursing work at the Western Hospital and is visiting friends in Bethany and Franklin.

• • •

Rev. G. J. Bousfield and Mrs. Bousfield are spending a few days in Toronto, where the former is attending the meetings of the Synod executive.

• • •

Mr. W. Starr, of Detroit, Michigan, spent the week end at his home here.

• • •

Mr. Charles McLean returned to the city on Tuesday, after spending the holiday week end at his former home in Campbellford.

• • •

Miss Madeline O'Heron has returned to the city after holidaying in Syracuse, N.Y.

PNEUMONIA KILLS BIRDS

WATERTOWN, S.C., April 21.—A sudden change of temperature and humidity was ascribed by scientists as the cause of the deaths of thousands of migratory birds that fell from the sky here. Naturalists said the fowl contracted bronchial trouble much like pneumonia. Many that stopped to rest in trees fell to the ground a few minutes later.

You see it everywhere — the pearly gray enameled ware that spells long service and real, old-fashioned satisfaction. This splendid kitchen ware, SMP Pearl Enameled Ware, defies wear and tear and its surface, like all SMP Enameled Ware, is so china-smooth and clean it harbors no taints or impurities.

You need no steel wool or special cleansers to keep SMP Pearl Ware sparkling clean. Soap and hot water do the trick in a jiffy. Made in every new handy shape and size by an old established Canadian industry.

THE SHEET METAL PRODUCTS CO. OF CANADA, LIMITED
MONTREAL TORONTO WINNIPEG
EDMONTON VANCOUVER CALGARY

SMP 201
Pearl Enameled WARE

Peterborough Hardware Company, Limited
Authorized Dealers for above Products. 388 GEORGE STREET

DRESS
By MARY MARSHALL

White crepe georgette with lace is used here to make a frock showing the new compromise hemline that is quite short and at the same time rather long.

It is quite possible now to make a short skirt look long or a long skirt look short. It is, in fact, decidedly an era of compromises so far as fashion is concerned and instead of going from one extreme of fashion to another as has been done in other times, dressmakers go about their business of changing fashions with the utmost diplomacy. Women are too well satisfied with clothes as they are to accept, knowingly, any radical change. The skirt that is actually long meets with disapproval, but the compromise skirt long here and short there—is acceptable.

There are skirts with drapery so introduced that they are short at the back with points at the sides toward the front—there are skirts short all around with drapery at the front that suggests a skimpy little apron hanging at the front well below the normal hemline. There are skirts quite long at the back, and short at the front, and there are draped skirts long at one side and short at the other. Then there are frocks of georgette or chiffon made with short foundations and four or five deep points. Frocks of fine transparent materials are made with fairly long skirts worn over quite short slips. In these you have the gracefulness and coquetry of the long skirt with the smartness and chic of the short skirt.

There never was a time when fashions have shown such wide variety. You can find two frocks in the same wardrobe that look as if they belonged to two remote fashion epochs far removed from each other. For sports and practical daytime wear the fairly short, straight-line frock with straight, plain sleeves is still the usual choice. For afternoon an entirely different silhouette may be chosen and for evening you may have bouffant frocks with wide skirts and closely moulded bodices or slinky little draped frocks of an entirely different outline.

(Copyright, 1927, McClure Syndicate.)

GOOD PROGRAMME AT ST. JOHN'S HALL

Concert Presented For Benefit of Sunday School.

An interesting programme of instrumental and vocal music was presented for the benefit of St. John's Sunday school in the parish hall on Tuesday eevning, under direction of Mrs. M. B. Hoyland and Mrs. G. Evans. Mr. E. Sorby acted as chairman for the concert, which included the following numbers: selections by an orchestra, composed of Mrs. M. B. Hoyland, Miss C. Taylor, Mr. W. Gaskin and Mr. R. Wyllie, violins, and Mrs. G. Evans, pianiste, playing excerpts from "Iolanthe," "Home, Sweet Home," as played the world over, "Nautical Airs" and a concluding March; songs by Mrs. Fred Craig, singing "Just a Wearyin' for You"; by one of the choir boys, Nelson Stanger, singing "Come to the Fair"; and by Mr. C. Coleman, who gave several comic numbers; violin solo by W. Gaskin, playing "The Herd Girl's Dream," and by Miss C. Taylor, playing "Adoration"; a piano solo by Reg. Howden, playing Greig's "Bridal Procession," a violin duett by Mrs. Hoyland and Miss Taylor, in "Funiculi, Funicula." Accompaniments for the solo numbers were played by Mrs. Evans.

KICK, BUT NO ALCOHOL

BOSTON, Mass., April 21.—Hans Klein, German newspaperman and amateur scientist, has come to America with a formula for a stimulant that has the invigorating qualities of liquor but contains no alcohol. He says it has curative properties effective against respiratory diseases. He declined to reveal the formula.

SAINT and SINNER
By ANNE AUSTIN

(Continued from yesterday.)

"Mr. Wiley didn't seem to be scared, just impatient to get away," Rowan admitted conscientiously.

"You had no further conversation with him, other than that which you have testified to?" Banning prodded, as if dissatisfied with his witness.

"No, sir, except maybe about the weather. It was snowing, and I believe I said something about it's being a bad night for a long trip. But Mr. Wiley didn't answer, and when he started his engine to drive away I called out 'good night' and Mr. Wiley said 'good night' and Miss Cherry leaned across Mr. Wiley to wave at me and to call out 'good night. That's all." The witness seemed very glad indeed that that was all.

"Your witness," Banning curtly informed Churchill.

"No questions," Churchill surprised everyone by saying, with a dismissing wave of the hand.

"Call the Reverend Henry Bates," Banning directed.

When the gray-haired preacher, blinking pale blue eyes behind gold-rimmed spectacles, took the stand, he made an old-fashioned, courtly bow toward Cherry, who smiled and greeted him with a flutter of her tiny hand. Banning scowled at this bit of by-play, but the reporters "ate it up," and the jury smiled in sympathy.

"Your name?" Banning began the examination curtly.

"Henry Weldon Bates," the clergyman answered in a low, gentle voice.

"Your occupation?"

"I am the pastor of the First Baptist Church of Minturn, Marlboro County."

"Are you acquainted with the defendant, Cherry Lane Wiley?"

"I am."

"To what extent and under what circumstances?" Banning asked.

"I officiated at her marriage on the evening of November 25, last, to Christopher Wiley," Bates answered, in his gentle, deprecating voice.

"Will you tell the jury, as nearly as you can remember, the exact events of the evening, as they concern this defendant?"

"On Thanksgiving evening, at five minutes after ten—" Bates began.

"How do you fix the hour, Mr. Bates?"

"Ten o'clock is the retiring hour for my family. On that evening, I glanced at the living room clock, saw that it was three minutes to ten, informed my wife and daughter of the hour, and they immediately retired to their rooms." A smile spread over the faces of the reporters, the jury and the audience, for the gentle old preacher did not look the part of the stern disciplinarian which his words painted.

"Did you follow them at once?" Banning prompted him.

"I did not. I was locking windows in the living room, after having bolted the kitchen door and stoked the furnace, when I heard a car drive up an stop. A minute or so later there was a knock on the door and I admitted Miss Lane and Mr. Wiley."

"Did you know their names before they introduced themselves?" Banning asked.

"I did not."

"You were surprised, Mr. Bates? You had seen the newspaper accounts of the approaching marriage of Miss Lane to Mr. Ralph Winston Cluny?"

"Yes, to both questions," Bates answered, with the precision of an old man.

"Did you make an effort to dissuade the eloping couple from their purpose?" Banning asked. "If so, give your words and the answers of the defendant and Mr. Wiley."

Everyone in the courtroom knew that it was a significant question and every ear was strained for the gentle old man's answer.

"I cannot remember my own words with absolute clearness, but I can give the gist of my remarks, and I believe I can tell with fair accuracy just what the young lady answered." Bates replied hesitatingly, with a glance of sorrowful kindliness toward Cherry, who smiled at him reassuringly.

"Do the best you can, Mr. Bates," Banning encouraged him.

"I asked the young lady if she had given due thought and consideration to the step she was about to take. Mr. Wiley interrupted with some heat—or I believe I can quote his words, 'We are both of age, Mr. Bates, and the license is entirely legal, I assure you. A marriage license is good for six months in this state.' I turned back to the young lady, put my arm across her shoulders, and spoke to her as a father, with her best interest at heart. I said, in substance, 'My dear child, have you considered that you are about to cause a great deal of grief, not only to your mother and father, but to the man to whom you have given your promise and who is even now waiting at the church for his bride'?"

"And just what did Miss Cherry answer, Mr. Bates?" Banning asked, with evident relish for the expected reply.

"She burst into tears; indeed, I could see that she had been crying before her arrival at my house, and between sobs she said, 'He isn't waiting at the church. I've told him I won't marry him, and I won't. I'd rather die! Oh, Mr. Bates, he's so old, so old! I've just told him that I won't marry him. He knows. He understands now. Oh, I didn't mean to hurt him, but he understands'." There was nothing else then for me to do but to perform the ceremony, which I did, calling my wife and daughter, who dressed hurriedly, to act as witnesses."

"You are sure, Mr. Bates, that Miss Cherry said, 'I didn't mean to hurt him,' that those were her exact words?" Banning repeated the significant words impressively.

"Those were her words, but she referred to a hurt of the heart, not—"

"Please confine your answers to the questions asked, Mr. Bates," Banning instructed him curtly. "Now Mr. Bates, will you tell this jury whether Miss Cherry's manner was that of a happy bride or of a frightened—"

Churchill's violently stated objection, on the ground that the district attorney was "leading" the witness, was sustained and Banning rephrased his question:

"Describe the emotional conduct of the defendant before, during and after the ceremony, Mr. Bates, repeating such conversation as seems to have a bearing on this case." Banning instructed the preacher.

"The little lady was overwrought, nervous, tearful, until I began to read the marriage ceremony. As I proceeded, she brightened noticeably."

"Did the newly married couple leave immediately?" Banning asked.

"My wife asked them to stay a few minutes and to allow us to drink their health in new cider, but Mr. Wiley seemed anxious to be away. He asked if there was a farmhouse where they could be accommodated for the night, adding that they intended to drive on to Chicago the next day for their honeymoon. I referred them to a farmer, named Anderson—Jefferson Anderson—who lives about a mile west of my home on the outskirts of Minturn, and then I went to their car with them to bid them good-bye and good luck. Miss Cherry was in good spirits as the car drove away."

Banning looked not at all pleased with the preacher's last sentence, but there was nothing he could do about it. Rather sourly he put his next question:

"Now, Mr. Bates, when and under what circumstances did you next see the defendant?"

(Copyright, 1927, NEA Service, Inc.)
(To be continued.)

Here are four colours, favoured by smartly dressed women this season, which may be made by combining standard SUNSET colours as indicated:

FLEMISH BLUE — 1 Cake Bright Blue 1 Cake Navy Blue
VERT DE GRIS (Grey-Green) — ½ Cake Dark Green ½ Cake Old Blue 1/16 Cake Scarlet
ROSE BEIGE — 7/8 Cake Light Brown 1/8 Cake Old Rose
GULL (Grey) — ¾ Cake Grey ¼ Cake Sand

These tested recipes can be used successfully only with SUNSET. Send for special "Season's Colours" folder which tells how with SUNSET you may have the fashionable new shades.

SUNSET is fast; clean, quick, simple to use. Dyes cotton, wool, silk or mixed goods same shade in one dye bath. If your dealer tries to substitute, ask him to get SUNSET for you; or send to us for colours wanted.

SUNSET—the real home dye—is made in Canada

NORTH AMERICAN DYE CORPORATION, LTD. Dept. 115 Toronto
Sales Representatives Harold F. Ritchie & Co., Ltd., Toronto

AT YOUR DEALERS OR SEND TO US DIRECT 15¢

HOROSCOPE

The Stars Incline, but do not Compel.

(Copyright, 1927, McClure Syndicate.)
FRIDAY, APRIL 22, 1927.

This is an uncertain day, according to astrology, which finds that certain adverse planetary influences are strong.

The direction of the stars apparently forwards the interests of all who enjoy power or prosperity, while it thwarts efforts on the part of less fortunate persons.

Under this sway minds will be alert and there will be much seeking of intellectual or spiritual comfort.

New teachers of religion and philosophy may be expected to appear, for many will present segments of truth for the healing of nations.

There is an encouraging sign for those who seek employment, but the star favor most those who work with their hands.

The outlook for world peace today may be gloomy, for there are menacing signs that appear to warn the nation to be on its guard.

The seers prophesy for the United States such access of international influence that it will be the foremost of all the world powers within a quarter of a century.

It is well to beware of entrance into any sort of a quarrel today, which is threatening to domestic peace.

With all the seething of troubles in the Orient good is to result, astrologers foretell, for China is to be of great importance to the United States.

Chicago is to profit greatly from some sort of a condition that affects New York City, if the stars are wisely interpreted.

Mars rising is to add new international problems that will give the government at Washington a chance to demonstrate real diplomacy, it is prognosticated.

Persons whose birthdate it is should push their affairs all through the year and should be especially careful to avoid scandal.

Children born on this day have the augury of happy, prosperous lives, but they will arouse envy.

IMMEDIATELY END GRAY HAIR

In five minutes tint your hair at home to any beautiful shade you desire. No fuss—no mixing—guaranteed harmless—BROWNATONE is immediately effective. Penetrates all the hair—one application only required. Buy BROWNATONE at drug and toilet counters, 50c. and $1.50. Any shade from two colors. For trial first, send 10c. The Kenton Pharmacal Co., 1536 Stearns Bldg., Windsor, Ont.

CLEAN-UP LESSON NO. 2.

There must be millions of cuss words squandered every year by people who can't find things. We are all familiar with the sensation experienced when one puts down a certain object, turns around once or twice, then finds it gone. And so many things that are really necessary to the comfort of the home have a crass habit of disappearing at unpleasant moments. Whisks, and tooth-brushes, scissors and needles; and collar-buttons, like the lost one in the picture, all have this propensity. Of course, it isn't often that one goes to the door-yard to retrieve the lost, strayed and stolen, but the energetic gentleman who has been laboring with his spade until bright noon-day has the reward of his labors in the treasure-trove he has unearthed.

If you want to find that lost receipt, or that important letter you forgot to answer, or the tie-pin you got last Christmas and have been unable to locate ever since, clean up those old desks and drawers, and when you do so, throw away a lot of the junk you find there.

MOUNT PLEASANT

MT. PLEASANT, April 19.—Mr. and Mrs. John Handley and Mrs. Richard Graham attended the funeral of the late David Medd on Wednesday afternoon.

Miss May Jamieson, of Toronto, arrived home on Thursday to spend the Easter holidays with her parents, Mr. and Mrs. George Jamieson.

Mr. Joseph Medd, of Cavan, called on friends in the village on Monday.

Mr. and Mrs. William Howden, of East Emily, attended the Basket Social on Thursday night.

A large number from here attended the sale of farm stock and implements at the home of Mr. Albert Sanderson on Thursday.

Miss Thelma Johnston, of Toronto, is visiting her aunt, Mrs. George Jamieson.

Miss Bertha Lowes, of Myrtle, came home on Thursday evening to spend the Easter vacation with her parents, Mr. and Mrs. Henry Lowes.

Mr. and Mrs. Lloyd Sutton, Mrs. Creighton Carr and Mrs. Jack Armstrong, of Cavan, attended the Basket Social on Thursday night.

Mr. Gordon McLean, of Toronto, is visiting with his mother, Mrs. Gertrude McLean during the past week.

Messrs. Will Tinney and Thomas Lang, of Cavanville and Millbrook, made several calls on the farmers in this locality on Thursday.

Mr. Joshua Eggleston has purchased a team of horses.

Miss Alberta Russell, of Toronto, attended the social and play on Thursday evening, and during her stay in the village was the guest of Mrs. Gertrude McLean.

Dr. G. N. Earle, of Omemee, made a professional call here on Tuesday.

Mr. Heiman McLean, of Toronto, is home for the holidays.

Mr. and Mrs. Joshua Eggleston spent Tuesday evening with friends at Ida.

Mr. Stanley Lowes, of Peterborough motored out on Friday, and spent a few hours with his parents, Mr. and Mrs. J. Lowes.

on wash day—soften the water with Snowflake
It makes clothes whiter
3 places for Snowflake Kitchen, Bathroom, Laundry

Suppose your washwoman said:

"I've done the washing; now you do the rinsing and wringing." You'd discharge her.

You have just as much right to expect your washing machine to do the complete job—including the Last Hard Half, rinsing and drying.

The Wringerless

SAVAGE WASHER & DRYER with its "Spin-Rinse, Spin-Dry"

is the one washer that washes, rinses and dries, all in its own tub, without any hand labor or wringing. That is why every month thousands of women choose the Savage.

Test Savage in your home, at our expense

GRANT & THORPE,
418 George St. 'Phone 798

Made and guaranteed by SAVAGE ARMS CORPORATION, Utica, N. Y.

BOTNICK'S
378 George St., Peterboro
Hundreds of Left-Overs Must be Cleared Out at Any Old Price

Ladies' New Spring Coats $9.95

Better Coats, reg. $35.00. for $18.95

Ladies' new Hats $2.98

Ladies' D. & A. Corsets and Corselets 89c

D. & A. Brassiers .. 39c

Ladies' Silk Hose, first quality 29c

Ladies' Street Gingham Dresses 98c

Ladies' Silk Vest and Bloomers ,all shades 69c

BARGAINS
FRIDAY AND SATURDAY

Ladies' Summer Vests	19c
Ladies' Cotton Hose	19c
Children's Golf Hose	25c
Ladies' Night Gowns	69c
Ladies' Slips	59c
Children's Jersey Sweaters	25c
Men's Work Shirts	69c
Boys' Overalls	98c
Children's Play Suits	69c
Linen Towelling, yard	15c
Men's Sox	10c
Boys' Summer Drawers	25c
Men's Summer Combinations	98c
Men's Dress Shirts	98c
Children's Spring Coats	$3.98
Leather Purses	79c

Ladies' Latest Style Silk Dresses $7.95

A better line of Dresses, reg. $25 to $30 . $12.95

Ladies' Patent Strap Shoe $1.98

Ladies' Blonde Kid Strap Shoe $2.98

Men's Black and Brown Dress Boots $2.98

Men's Black and Brown Oxford $3.49

Men's Work Boots $2.98

Children's Blue Reefer Coats $2.98

It is Real Economy to buy—

Chase & Sanborn's
HIGH GRADE TEAS

One pound of our tea brews over 250 cups, because *all* the flavour of the growing leaf is *sealed* in the air-tight packages.

Sold only in quarter, half and one pound packages.

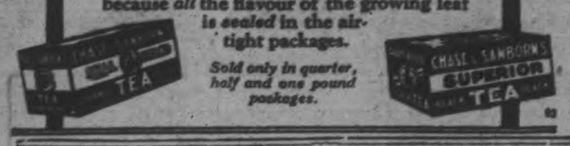

DAWN OF WOMANHOOD.

A Time of Difficulties When Watchfulness is Needed.

Some girls upon the threshold of womanhood drift into decline in spite of all care and attention. Even strong and usually lively girls become weak, depressed and irritable, and listless. It is the dawn of womanhood—most important in the life of every girl—and prompt measures should be taken to keep the blood rich and pure. If your blood is not in a healthy condition at this stage, the body becomes ill-nourished and other ailments develop. If the health is not maintained by a sufficiency of rich, red blood, all sorts of weaknesses are likely to arise. Remember this, Dr. Williams' Pink Pills have saved thousands of girls and women from being life-long invalids, because of their wonderful blood-making qualities.

The value of Dr. Williams' Pink Pills to young women whose health was failing has been proved over and over again. These pills are the most reliable blood builder, fortifying weak nerves and creating a liberal supply of red healthy blood which a girl needs to sustain her strength.

You can get Dr. Williams' Pink Pills through any dealer in medicine, or by mail at 50c a box from The Dr. Williams' Medicine Co., Brockville, Ont.

WRECKED PLANE TAKEN FROM ICE

Will Be Saved Unless Wind Shifts Temiskaming Floes.

HAILEYBURY, Ont., April 21.—A strong off-shore wind blowing up suddenly and with considerable strength, has opened a channel in the ice about a half mile wide along the Ontario side of Lake Temiskaming and the prospects are that the lake will be clear within 48 hours. The northeast arm is already free of ice and there is an open channel far to the south of the town.

The unexpected over night change in conditions had the effect of releasing the wrecked airplane of Patricia Airways, which has now been hauled on to the pontoons and efforts are being made to haul it to shore. This work is being hindered because no power boat is available for towing purposes.

The plane will be save unless a change in the wind brings back the ice.

OLD ENGLISH HOME RECIPE

For Falling Hair, Baldness, Dandruff and Itching Scalp. Makes Hair Beautiful.

Thousands of people who find their hair coming out badly try various advertised hair tonics and hair growers without results and finally resign themselves to baldness and its attendant discomfort. Yet their case is not hopeless. The following simple home prescription in many instances has made hair grow again after years of partial baldness and almost instantly stops dandruff and further loss of hair. It will not make the hair dry or greasy, is pleasant and easy to use, inexpensive and can be put up in a few moments by any good druggist. Bay Rum, 6 oz. Lavona de Composee, 2 oz. Menthol Crystals, one-half drachm. Add a little of your favorite perfume, if you desire. This preparation is absolutely harmless, but highly effective. Ladies using the prescription should be careful not to get it on the face or where hair is not desired.

REINDERR HAVE PLENTY

NOME, Alaska, April 21.—A survey completed by the Biological Survey Bureau of the United States Department of Agriculture shows that there is grazing territory in Alaska for more than three million reindeer. There are only about 350,000 head in the country at present, but the herds are rapidly increasing in size.

"I WANT TO HELP" SAYS ALLEN BOUDRIA

Tells Facts From Own Experience To Help Others. Almost Wild With Pain, Weak and Rundown, He Won New Health and Strength Through Tanlac.

Allen Boudria, engineer, or 432 St. Patrick St., is one of Ottawa's best known citizens. "My purpose in telling the facts of my experience," he said, "is to help others who suffer as I did.

"For five years I was in misery. My whole system seemed out of gear, but my stomach troubled most. Even a drink of cold water would cause my stomach to bloat and swell abnormally. Gas would prevent me from sleeping at night so that I had to get up and walk the floor for hours. Violent stomach pains nearly drove me wild. I've seen times when I was doubled over, unable to straighten up.

"My friend M. Lapointe told me how Tanlac had helped him out of similar trouble, so I got some and used 9 bottles in all. It just made me over. I feel 30 years younger than I am, and weigh 214 lbs. My appetite and sleep are both fine. I eat what I like and sleep like a top. Tanlac and nothing else, made this great change. I'm for Tanlac."

If overwork or neglect have worn you down get Tanlac, the great natural tonic made from roots, herbs and barks. Your druggist has it. Over 52 million bottles sold.

SAFEGUARDING MILK

BY PASTEURIZATION

(Report of M.H.O. Toronto, continued from Tuesday)

Dr. Herman Biggs, formerly Medical Officer of Health of New York City, and later Commissioner of Health of New York State, in 1910 made some investigations in connection with certain outbreaks of typhoid fever in New York City, presumably from their milk supply. He was able to trace several of these outbreaks to the milk supply. The striking feature of these cases was that they were not traceable to any acute cases, or cases of recent development, but were all traced to chronic carriers who had suffered from the disease years before. These cases were only verified after excluding every other source and then making a bacteriological examination of the excretions from the bowels and also of the urine of the suspected producers and dealers.

In one instance of an extensive outbreak, it was traced to a carrier who had suffered from typhoid fever forty-six years before. His stools were found still to contain an enormous number of virulent bacilli. As Dr. Biggs points out, when you add to this danger that of other communicable diseases, it is apparent that no system of inspection, no matter how well organized, could possibly detect these cases. To make such an intensive investigation of a city's complete milk supply, such as Dr. Biggs made in these few cases, would be as impossible as it would be unwarranted. Obviously then the only safety lies in some method of treating milk that will render the entire supply safe at all times. This method is pasteurization.

It was on these findings, together with the information already in the possession of the Board of Health of New York that they decided to pass an Ordinance in 1912, requiring all milk not coming from cattle free from tuberculosis, as determined by the tuberculin test, and not produced under conditions necessary for the production of a certified milk, to be scientifically pasteurized. This Ordinance was not rigidly enforced until 1914, but it is of interest to note the following extract taken from the Weekly Bulletin of the Department of Health of New York City, June 6th, 1914.

(More of this Report follows Saturday)

This Space Authorized by

Peterboro Milk Products Ltd.
Phone 1900 Peterboro, Ont

CINDERELLA

(By Jeanette.)

The production of the comic opera, "Cinderella," at the Grand Opera House last night, was a decided success from every point of view. Every seat in the house, including the boxes, was taken, with a goodly number in the upper balcony, making a total attendance of nearly nine hundred people. The production, of pleasing length, was presented in a very professional manner, and won continued applause from an interested audience. The Asburnham Women's Patriotic League, under whose auspices "Cinderella" was staged, and Mrs. A. A. Perrin, who directed the production, are to be congratulated on the success of their venture, while those taking part, both principals and chorus, gave a performance that was well up to the highest standard of amateur presentations in the city. Mrs. Perrin was assisted througout the entire production and practices by Miss Margaret McCabe, whose careful and capable help did much toward its success.

The settings contrived, considering the limitations imposed by lack suitable scenery at the Grand Opera House, were very good, while the lighting effects used were very artistic and the costumes were beautiful. The latter showed just how much careful attention had been paid to detail in preparing the gowns for the principals and chorus, being extremely effective. The music also, with Miss Florence Gladman at the piano, added immensely to the general attraction of the production.

Mrs. Perrin made a very handsome Prince Charming, wearing a white satin suit with glittering silver embroidery, her small head done in a close boyish coiffure that gave it a very smart appearance. Her delineation of the romance-seeking sprig of royalty was really professional in type, giving an atmosphere of gay grace to the part that elicited much applause from the audience. The court costume of green satin in which the Prince appears in the final act was admirably suite to the debonnair figure, with its charming ease in posture and gesture.

Miss Mathilde Masson was exceptionally dainty in the role of Cinderella, giving an appealing atmosphere to the portrayal of the patient little sister, and making a lovely picture as the transformed beauty of the ballroom scene and the finale of the the last act. Although Cinderella has not much to say during the progress of the play, she is the dominating figure at all times, and Miss Masson left noting to be desired in her graceful delineation of the role. The white satin which was used in Cinderella's court costume, with filmy lace as a panel and a chaplet of pearls for her hair, made an exquisite frame for the graceful small figure.

Miss Geraldine Collins was really stunning as the Fairy Godmother. The appearance of the beautiful friend of the ill-used maiden was greeted with applause and her sweet presentation of the part of the benign fairy was one of the outstanding portions of the production. Miss Collins was wonderfully robed in brilliantly studded palest blue georgette, with floating, pointed panels and veil, tall, star-tipped wand and glistening ornament in her hair, with the upstanding, butterfly antennae of the real fairy of the old story-book tales.

The two cruel sisters, Patience and Charity, were taken in screamingly funny style by Mrs. Hazel Davidson McClelland and Miss Annie Crocker. They were extraordinarily good in their parts, entering into them with an astonishing degree of energy that brought out every bit of the comedy in the roles. They left no detail overlooked, either in costuming (which was carried out in the role of the vixenish Patience with an eye to vertical effects, and in the role of the slightly milder-tongued Charity with an impression of horizontal puffiness), or in dialogue, to give an effect of professional presentation to the two parts. Their conversation and appearance and even walk, all added to the total effect, which was watched with attention by the audience, and responded to with repeated applause after every effort of the pair. In panniered gowns of ugly design, with flowered petticoats and white wigs, they added much to the general excellence of the piece, doing their best with song and poetry, to win the Prince, and trying with all their might to don the silver slipper. The sisters deserved every bit of praise that was lavished upon them.

The lone gentleman in the cast, Mr. Norman Laing, was admirable in the part of the Father of the three sisters. Even his voice was suited to the role, and his exasperated demeanor at most times fitted in splendidly with the irritable character of the unfortunate parent of Patience and Charity, who gave him considerable trouble during the ballroom scene and the lessons on etiquette which he endeavored to impart to them. His vivid get-up of red satin gave a spot of color to the second act, and his delineation of the part had a professional touch that brought him much applause. The two daughters, with their awful noses and virago-like tempers, came honestly by their irritable temperaments, when their father's proclivities were revealed in his conversation.

The Fairies who carried out the wishes of the Fairy Godmother were adorable portions of the act. They were dainty, graceful, dancing sprites gowned in petalled, short frocks of yellow, orchid, peach, green and rose, with floral cinctures and headbands, and they danced blithesomely through several scenes, singing gay little songs. They were the Misses Nan Parsons, Margaret Hamilton, Louise Letellier, Jeanne Girard, Gertrude Doyle, Jean Duffus, Lorraine Middleton, Josephine Dobbin, Dorothy McGrath, Rhoda Deannard, Genevieve Leahy, and Dora Quinlan.

The two charming little pages, in appropriate costumes of piebald green, brown, black and yellow, with feathered flat hats and bright doublets, were Sophia Yeotes and Grace White, and the attendants on the Prince, also gowned in the court costumes of the period portrayed, were Miss Margaret Eastwood and Miss Alma Blanchard.

The Queen, appearing in the Court Scene, was a beautiful figure, tall and striking, in white robe with long purple train, ermine-trimmed. Mrs. T. G. Loudon took this part in regal style.

Her Ladies-in-Waiting, a truly feminine sextette who, left alone on the stage, proceeded to enlighten the audience with regard to the secrets of the queen's facial beauty, wore colorful court gowns in panniered, basque-waisted style, with white wigs and fans. They were Mrs. V. Morphet, the Misses Mary Scott, Olive Howland, Irene Collins, Minnie Allen, Stella Brady, Florence Pammett and Laura Jones.

A Minuet formed a lovely portion of the ball-room scene, with the Prince and Cinderella leading the dancers in the maze of figures of the charming old court dance. Ladies and Courtiers in this scene were gowned in the old-time costumes of the minuet, in colored satin surcoats and breeches for the Courtiers, and bouffant gowns of varied colors for the Ladies. The graceful number elicited much applause. Those taking part were Elva Jackson, Florence Pammett, Lahring Parsons, Florence Adams, Dorothy Kelly, Kay O'Keefe, Alma Fontaine, Stella Brady, Mrs. V. Morphet, Florence Evans and Irene Collins, as Ladies; while Courtiers were Isobel Couper, Ethel rae, Carrie Crookshanks, Mabel Walker, Margaret Cameron, Eleanor Dodds, Isobel Davidson, Mrs. O. M. Steer, Violet Walsh, Madelene Whaley and Julia Nicholls.

The story, which followed out faithfully the popular story-book romance of the Prince and the little kitchen-maid who becomes later the beautiful princess, helped by a kindly Fairy, was made very effective by the lovely dances and music introduced. An embarassed small pony and a golden coach appeared from the Fairy's incantation. The musical numbers included lovely solos, sung in beautiful voice by the three principals. Mrs. Perrin sang "When Trumpets Pealed," and "Now Midnight Hath Tolled," also taking part in a charming duet with Miss Masson, entitled "earie." Miss Masson sang as a solo, "Oh! Were I a Lady" and Miss Collins' solo was 'In Fairyland."

The opening chorus was "Hail, the Prince's Natal Day,' sung in tuneful measures, and followed by two comic numbers, in the duet by Patience and Charity, "At the Princes Ball To-Night," and the trio by the two and their father, "When to the Prince You Are Presented." The finale of the first act, sung by the Fairy Godmother and the Fairies, was "Cinderella."

Again, Mrs. McClelland and Miss Crocker had a duet in the second act, "O Dear Papa" in which they admonished their parent for his conduct at the ball, and choruses were "Good Health to the Prince,' and "The King's Fete." A Gossiping Chorus, "I Know 'Tis Very Wrong to Quiz," and song, "We're Ladies to the Noble Queen," by the Ladies-in-Waiting, appears in the third act, also a chorus, "'Tis Midnight Hour," with a lovely trio by Mrs. Perrin and her two attendants, Miss Blanchard and Miss Eastwood, entitled "Careless Wandering Minstrels We.' The Attendants have solos, "Will It Fit You," in the episode of trying on the silver slipper, and a finale, when the Prince, the little red heels of love on his dainty shoes, holds the stage with the dainty Cinderella, is "All Joy Be Thine."

A solo dance that brought repeated and enthusiastic applause from the audience, and a brief encore from the charming small dancer, little Sophia Yeotes, was an attractive addition to the third act. The small girl, gowned as Midnight Sprite, gave a graceful, sure-footed dance that was very effective.

During the intermission between the second and third acts, Mr. E. A. Peck, M.P., appeared before the curtain, to thank the audience for their attendance, and to voice appropriately the gratitude of the Ashburnham Women's Patriotic League, to the audience, to all who had assisted in any way in the production, and especially to Mrs. Perrin, for her excellent work in direction.

PIMPLES ON FACE ITCHED BADLY

Skin Became Scaly. Arms Later Affected. Cuticura Heals.

"I suffered from pimples that broke out all over my face. They were large and red, and itched so badly that I scratched them until they would bleed. My skin became scaly and started to peel off, especially around my mouth. Later my arms became affected with pimples.

"I began using Cuticura Soap and Ointment and they helped me. I continued the treatment and in about two weeks I was healed." (Signed) E. M. Bradley, 185 Queen St., Charlottetown, P. E. I., Aug. 11, 1926.

Use Cuticura Soap, Ointment and Talcum to promote and maintain skin purity, skin comfort and skin health; the Soap to cleanse and purify, Ointment to soothe and heal, and Talcum to powder and refresh.

Sample Each Free by Mail. Address Canadian Depot: "Potterm, Ltd., Montreal." Price, Soap 25c. Ointment 25 and 50c. Talcum 25c. Cuticura Shaving Stick 25c.

DOCTORS ADVICE TO THE SICK

Wash Away All Poisons in Stomach, Liver, Kidney and Bowels Before Breakfast

To feel your best day in and day out, no more headaches, indigestion, gas on stomach, bilious attacks, rheumatism, kidney pains, bad breath, you must bathe your self inside. Start today by taking one Tanol Calomel tablet before meals or two at bedtime, then next morning drink a glass or two of hot water to wash from the stomach, liver, kidney and bowels all the previous day's waste, poison and toxins before more food is taken in. Get a few Tanol tablets from F. C. Weber, Charlotte street, Peterborough. They are harmless to take, do not nauseate, no bad after effects, no salts or seidlitz next morning, like ordinary calomel. Then you can eat better, sleep better, work better, think better and look better.

m-t-s.

INDIAN RUNNER UNDER HANDICAP

Runs in Strong Wind on a Bad Track in Speed Trial.

MILE IN 7 1-4.

Running on a bad track, and with a strong wind against him, the Indian runner, George Whetung, had little chance to show his ability as a runner at the Exhibition ground's last night. A large crowd of spectators were present, and although many were disappointed after hearing of the runner's claim to have run from Lakefield to Peterborough in 39 minutes, Louis Yeotes told the Examiner to-day that he had every reason to believe that when the runner had settled down to training he will make a real athlete, and that in a very short time he would give another trial run at the Exhibition grounds, when the track and the weather are more favorable.

The time for the run last night was 28 minutes and 55 seconds, for four miles, making an average of a mile in about 7 1-4 minutes. In his run from Lakefield he claims he made an average of a mile in 4 1-2 minutes.

BASEBALL PRACTICE.

Kiwanis Bantams will practice this evening at King Edward School Park. All under 16 who would like to try out be on hand at 6 o'clock sharp.

Great! Coffee served with

EAGLE BRAND
CONDENSED MILK

Eagle Brand in coffee, in place of cream or top-milk makes an unbelievable difference! It gives to coffee a richer "body," a delicious flavor, a more fragrant aroma.

Thousands of homes use it daily. Perhaps you serve it, too, but if not try it for a few days and note how much it improves even a very good cup of coffee.

E117

The Borden Co. Limited
Montreal Vancouver

For appetizing breakfasts

Quick Quaker

"Stands by" you through the hours when your most important work is done. Cooks in 3 minutes—that's faster than toast.

Sealed Cartons Only

184

THOUSAND HOMES BURNED IN JAPAN

Damage Amounting To $2,500,000 Done in Kanazawa.

LONDON, April 21. — (Canadian Press.)—A fierce fire which is believed to have caused many casualties and destroyed about 1,000 homes in the town of Kanazawa is reported in an Exchange Telegraph despatch from Tokyo. The fire swept through the town causing damage estimated at $2,500,000. Kanazawa has a population of 129,000 and is in Central Japan.

TRENT RIVER UNITED CHURCH.

TRENT RIVER, April 21. — Beautiful weather favored the services on Easter Sunday at the United church when there was a large congregation assembled to hear the Rev. Mr. Archer deliver a suitable address. He took for his text Mark 12:10. The congregation read Psalm 148. Hymns were "Jesus Christ is Risen to-day," and "Mary to the Saviour's tomb, which were sung by the congregation. The choir rendered an appropriate number.

PILES DISAPPEAR

No Cutting or Salves Needed

External treatments seldom banish Piles and for the very good reason that the cause is inside—bad circulation in affected parts, veins are flabby and bowels walls weakened.

To quickly and safely rid yourself of piles you must free the circulation—send fresh, healthy blood to the raw, sensitive membranes. Internal treatment is one safe method. Ointments and other external treatments can't give lasting relief.

J. S. Leondhardt, M.D., a specialist, set at work some years ago to find a real internal remedy for piles. He succeeded. He named his prescription HEM-ROID, and it has proven successful in thousands of cases — so successful that now HEM-ROID is sold by druggists under a money back guarantee. It is a harmless tablet, easy to take, and can always be found at McDermid & Jury, and McDermid Drug Store, who will promptly refund the purchase price if you are dissatisfied.

Russia is now the largest continental customer for British textile machinery.

Nearly 11,000 new buildings have gone up in Sydney, N.S.W., in the past year.

Read these unsolicited testimonials as to results obtained on Rogers Batteryless Radio Sets, *without batteries, chemicals or aerials.*

From G. H. Singleton, Ailsa Craig, Ont.

"We logged 162 stations, including Venice, Cal., and Guadalajara, Mexico, on a Model No. 220 Rogers in 10 days. Attached is actual log of each station."

From W. A. Phipps, Grimsby, Ont.

"Last Saturday we logged 16 stations in a half-hour, one of which was KFI, Los Angeles. We have found it to be a very powerful set."

Just "plug in—then tune in" and you can enjoy the same satisfaction and certainty of getting maximum results with

ROGERS *Batteryless* RADIO

$140 to $395—Ask for Demonstration

WHITE S Cycle & Sports Ltd.
212 Charlotte St. - Phone 897

HEINTZMAN & CO. LTD.
Phone 258. corner George and Hunter Sts.

Music Bargains!

Nice Piano $185.00

This Piano is in good condition; has been used a short time, and is excellent value at the price.

$10 down and $2 a week.

Console Phonograph

And 50 Records
$175.00

This is a new instrument, English brown finish; will play any make of record. 50 Records go with it.

$10 down and $2 a week.

PIANO A Good Cottage or Practise Instrument $35.00

12-INCH RECORDS EACH	TABLE PHONOGRAPH WITH 5 RECORDS	BRUNSWICK RECORDS SATURDAY SPECIAL
50c	$19.75	50c All Double-Faced

We specialize in all kinds of small musical instruments, brass, Reed or wood

J. M. Greene Music Co.

GREENE MUSIC BLDG. CHARLOTTE STREET

If offered a substitute, it will pay you to go elsewhere to get real

Quaker Corn Flakes

Refuse a Substitute

SECRETARY REPORTS ON C. A. S. MEETING

Tells Local Branch of Conference Held in Toronto.

The following report was read by John Edgar, Secretary and Agent, at the April meeting of the Children's Aid Society:

In presenting my report of the Annual Conference of Children's Aid Societies of the Province of Ontario, I wish to stress at the beginning the unanimous opinion of every speaker, "That the Children's Aid Society is doing greater work than any other social organization in existence."

This was particularly emphasized by such men as Dr. J. B. Harkness, education secretary, Social Service Council, and D. B. McDougall, Provincial School Attendance Officer. These men, whose duty it is to study social problems, are in a good position to know just what our Society is doing.

The Conference was held on Wednesday and Thursday, the 6th and 7th of April, 1927. The attendance was about the same as that of last year, and the interest manifested was of such as to give one the impression that every Superintendent is deeply intrested in his work.

The Hon. George S. Henry, Minister of Public Works, on behalf of the Provincial Government, gave the address of welcome.

The Hon. Lincoln Goldie told of the progress being made at the boys' school at Bowmanville. 84 boys have been received to date, 10 have been discharged, leaving 74 at present. It is proposed to increase the accomodation to 175 this fall, and the aim is to increase to 300. In speaking of the boys at Victoria Industrial School, Mr. Goldie said these could be divided into three classes: feebleminded, criminally inclined, and normal boys. It is the intention of the Government to have these boys separated. A census of the entire population will be taken and all the subnormals transplanted to Orillia; the criminally inclined are to be placed in a separate institution, and the remainder taken to Bowmanville. When the Government has succeeded in making the arrangements outlined above, feeble-minded children will not be admitted to shelters.

This was welcome news to every Children's Aid worker, as the feebleminded child is our greatest problem, and no doubt has been a problem to the State for many years, and it is pleasing to know that a solution is in sight.

Mr. Kelso gave his report as follows:

8,000 cases of neglected and ill-treated children during 1926.

809 children made wards.

26,557 children dealt with since the Act came into force in 1893.

698 adoptions.

3,489 since the Act came into force in 1921.

10 per cent of children only had been returned after adoption.

Under the Unmarried Parent's Act.—1,705 cases last year; 358 more than in 1925. 711 of these were in Toronto, 6,193 cases since 1921 when the Act came in force.

$88,000 was collected last year. $332,588 has been collected since the Act came in force. About $100,000 in banks to the credit of children. Our own Society has one-eighth of this amount.

Industrial Schools cost $192,000 last year.

Addresses were given on the Broad Highway of Education, The Education of the Adolescent Sub-nomal Boy, also a very good paper on The Placing of Children.

C. Frank Moore, Assistant Crown Attorney, Toronto, gave an interesting paper on "Preparation of Evidence for the Courts by the Investigators of Children's Aid Societies." The speaker outlined the procedure to be taken in the preparation of the evidence, and described and gave illustrations of what is evidence and what is not.

The Deserted Wives' Maintenance Act and its amendments was discussed by John Kearns, Crown Attorney, Guelph. This Act has been in force for a number of years, but the procedure of enforcement has been so complicated that it made the Act practically unworkable. The Act as amended is much simpler, for instance under the old Act 21 days intervened before a man could be brought before the Court; under the new Act only 10 days are required. and Mr. Kearns says "it is a wise wife who knows her own husband." A person brought before the magistrate and tried under the Criminal Code, no provision was made for the support of the children, the new Act does provide for the children.

The problem of the adolescent girl was the subject of an interesting address given by Miss Brooking, Superintendent of Alexandra Industrial School. Miss Brooking is a very humorous speaker, and certainly knows the way of girls. She says there is no reluctant feeling about the 1927 girls. They simply bounce in, was an expression made by her. The opinion of any one over teen age is of no value to her, they are old fashioned and behind the times. The teen age girls can compete in sports with boys and often excell them, but they cannot cook a meal.

Miss Brooking says the standard of a boy or girl is the standard of the gang they associate with. Quoting again from Miss Brooking, she says the results of teen age boys and girls are appalling; the adolescent girl problem is no longer a problem of the home, but of the state. As soon as girls become wage earners they dispense with parental control. They are always searching for excitement, and in the search trouble takes place. There are all kinds of labor-saving devices, but no home-saving device. The remedy is, give them something to do, something that will interest them, and occupy their minds.

The records of the Alexandra School show that in the busy times such as house-cleaning time or berry picking time, there is less trouble with the girls, than when there is nothing to do.

From 30 to 35 per cent of the girls are under 75 intelligence quotient.

USED Cream Separators

In good running condition.

If new one wanted see our easy turning ball-bearing type.

One second hand Hamilton Cultivator

Good order. Cheap.

W. BURNS

Phone 429. Near C.P.R.

SURVEYOR.

F. T. WEBSTER, Ontario Land Surveyor, Registered Professional Engineer, formerly of Ottawa. Phone 2546.

BARRISTERS AND SOLICITORS.

GORDON & O'BRIEN— Barristers Solicitors. Notaries. Money to loan on easy terms. Special attention to Patents, and Trade Marks. Phone 219. Hon. G. N. Gordon. K.C., J. A. O'Brien.

J. R. CORKERY, Barrister, Solicitor, Notary Public, Office Ground Floor, 414 Water St., Peterborough, Five doors North of Hunter Street. Money to loan at current rates on easy terms.

S. T. MEDD—Barrister, Solicitor, Notary. Office over the Dominion Bank, corner of George and Simcoe streets. Telephone No. 22. Private funds to loan at current rates upon easy terms.

R. R. HALL—Barrister, Solicitor, etc., Peterboro, Ont. Office, corner of Hunter and Water streets, over the Canadian Bank of Commerce. Trust Funds to loan on easy terms of payment.

JAMES FORDYCE STRICKLAND—Barrister, Solicitor, Notary Public, Peterboro. Phone 191. Money to loan. 375 Water street.

WILFRID P. HUYCKE, Barrister, Solicitor. Notary Public. 359 Water street. Telephone 329.

PECK, KERR & McELDERRY, Barristers, Solicitors and Notaries. Office, Water street, Peterboro. Money to loan at the lowest current rates of interest. Telephone 1950. R. A. Peck, K.C., F. D. Kerr, K.C., V. J. McElderry.

RAILWAY TIME-TABLES

CANADIAN NATIONAL RAILWAY
(Time-table corrected to date)

No. 96—7.00 a.m. for Port Hope, Oshawa, Toronto, Buffalo, and main points east of Port Hope.
No. 93—8.20 a.m. for Lindsay, Blackwater, Orillia, Midland and Toronto.
No. 92—8.35 a.m. for Hastings, Campbellford, Belleville, Brockville and Montreal.
No. 371—8.30 a.m. for Lakefield.
No. 92—12.00 noon for Port Hope, Cobourg, Ottawa, Montreal, Oshawa, Toronto, Hamilton, Buffalo and making connections with the International Ltd. for London, Port Huron and Chicago, also makes connection for Philadelphia and New York.
No. 100—12.15 p.m. for Hastings, Campbellford, Belleville, Kingston Brockville, Ottawa and Montreal.
No. 373—12.30 p.m. for Lakefield.
No. 95—5.25 p.m. for Lindsay, Blackwater, Orillia, Midland, Toronto and makes connection with the "National" for Winnipeg and Vancouver.
No. 99—8.49 p.m. for Omemee and Lindsay.
No. 94—9.12 pm. for Port Hope, Kingston, Cornwall, Montreal, Quebec, Halifax, Boston, Portland. Carries through sleeper to Montreal.

CANADIAN PACIFIC RAILWAY.
Effective Sunday, Sept. 26.

GOING EAST—
8.10 p.m.—Indian River, Norwood, Havelock and Tweed. Daily except Sunday.
12.36 a.m.—Havelock, Tweed, Kingston, Perth, Smith's Falls, Montreal, St. John, Boston and New York. Daily except Saturday.
1.50 a.m.—Havelock, Tweed, Guelph, Perth, Smith's Falls, Ottawa.
11.55 a.m.—Montreal, Ottawa and intermediate stations.

GOING WEST—
4.15 a.m.—Myrtle, Toronto, Guelph, Goderich, Hamilton, Galt, Woodstock, St. Thomas London, Chatham, Detroit, Chicago and New York. Daily.
8.40 a.m.—Toronto (Yonge Street), Owen Sound, Teeswater and intermediate points between Peterboro daily.
1.35 a.m.—Toronto, Hamilton, Brantford, Buffalo, New York, Galt, New York, Galt, Woodstock, London, Chatham, Detroit and intermediate points. Daily except Sunday.
7.00 a.m.—Bethany, Lindsay, Orillia, Port McNichol and intermediate points. Daily except Sunday.
3.20 p.m. Toronto, Hamilton, Brantford, Buffalo, Rochester, Boston, Woodstock, London, Windsor, Detroit, Chicago and intermediate points between Peterboro and Toronto. Daily.
6.35 p.m.—Lindsay, Toronto and intermediate points. Daily except Sunday.

A KENTUCKY BELLE.

The three-act comedy, "A Kentucky Belle," was presented at Brailey's hall, in North Monaghan, last evening, by members of the Lilly Lake Sunday School, and the clever acting of the cast brought much applause from a pleased audience. Miss F. C. Little announced the different numbers on the programme, which was enlarged by musical renditions between acts.

The play, which has to do with the romance of the village belle, Isabel Douglas, and her suitor, John Cason Gordon, parts well taken by Miss Evelyn Mason and Harold Middleton, was made very interesting by the inclusion of a strong comedy velin by Cindy, a negro maid, and Henry, her fiancee, Miss Annie Dixon and Cecil Hancock receiving much appreciation for their efforts in these roles. Other lovers in the piece also are Miss Mariah Douglas, the aristocratic aunt of the democratic heroine, and Colonel William McMillen, parts taken very effectively by Miss Mary Middleton and Arthur Hancock.

Other characters in the piece are Dr. Blake, a practitioner, (Fred Rowland), Marie van Harlinger, friend of Isabel Douglas (Eulah Hancock), Miss Madden, a trained nurse (Katheryn Rowland), who had a double role as Mrs. Gordon, mother of Jack Gordon, Miss Gordon, sister of Jack's (Amy Thompson), Telephone linemen (George Middleton, Clarence Hancock, Harold Thompson and Bert Rowe), and Young men and girls of the village (Sam Price, Jim Darling, Eric Mason, Evelyn Darling, Dorothy Rowland, and Lillian Mason).

Between acts, a vocal solo was given by Mrs. J. Mason, a piano solo by Miss Mary Hendren and a recitation by Dorothy Rowland.

PRIESTS AMONG

(Continued from page one.)

nicknamed Number 14 were fleeing to nearby mountains when he arrived on the scene with a contingent of troops.

Survivors Tell Story

Survivors of Tuesday night's tragedy, arriving in Mexico City today, estimate the total dead at about one hundred, of whom forty-six were members of the Soldier Guard and from fifty to sixty were passengers. From five to seven Americans were on the train but none was injured. The survivors, who reached the capitol on a relief train, said the bandits or rebels who derailed the engine and then attacked the train shouted "Long live Christ the King."

Smiles mean they're happy

Woodward's Gripe Water brings smiles to baby's face. It banishes the pain caused by teething or digestive disorders. No fretful nights where Woodward's Gripe Water is used. For four generations mothers have found it the reliable corrective for Colic, Acidity, Teething, Looseness, Peevishness, Disordered Stomach, Constipation.

At all druggists

Sales Agents: HAROLD F. RITCHIE & CO. Limited 10-16 McCaul Street, Toronto

WOODWARD'S "Gripe Water"

KEEPS BABY WELL

Financial News and Views

Latest Comment on Stock and Industrial Markets | Closing Quotations on the Principal Active Stocks

Quotations Over Stobie, Forlong and Co. Wire.

NEW YORK STOCKS.

	High	Low	Close
Atchison Rly.	184	182¾	183¾
American Can.	47½	46¾	47
American Loco	111½	110	111
Smelters	151½	150⅞	151½
Baldwin	191¾	189¾	191⅜
Balt. and Ohio	116½	116¼	116⅝
Ches. and Ohio	169¼	168¾	169
Chrysler	44¼	44	44¼
Dupont De N.	252	248¾	251
Fleischmann	55½	54½	54½
General Motors	192	188¼	191⅜
Hudson Motor	76¼	75½	76¼
Int. Harvester	161	160¼	161¼
Inter. Nickel	52	51¾	52
U.S. Ind. Alcohol	78½	76½	76¾
Coca-Cola	198⅜	198¾	198¾
Mack Truck	108½	107¾	108⅜
Marland Oil	41¾	41¼	41¾
U. S. Rubber	64	63¼	64
Mont. Ward	69	67¾	69
South. Rail	126⅝	126⅜	126¾
White Motors	47	47½	47¼
U.S. Steel	171½	170¾	170¾
Yellow Cab	29¼	29⅛	29½
Philips Petrol	45¾	45¼	45½
Youngs. Tube	88¼	88½	88½

MINING STOCKS.

Gold.

	Asked	Bid
Argonaut Gold	43	42
Atlas	5	5½
Barry Hollinger	41	40
Bidgood	10	11
Chaput Hughes	9	9¼
Con. West Dome	7	7¼
Dome	800	775
Goldale	27	27
Gold Hill	36½	36
Hollinger	2075	2070
Kirkland Hunt	20	19½
Kirkland Lake	122	110
Lake Shore	1935	1910
McIntyre	2625	2600
Night Hawk	8	7¼
Porc. Crown	7¼	7
Premier	215	210
S. Keora	12	11
Teck Hughes	710	668
Tough Oakes B.	52½	52
Vipond Cons.	145	144
W. Hargraves	1125	1116

Silver.

Beaver	81½	91
Capitol	26½	26
Castle	98	96
Keeley	144	141
McKinley-Dar.	15	14
Mining Corp.	350	345
Nipissing	810	800

Unlisted.

Amulet	112	109
Area	32	30
Laval Quebec	31	30
Noranda	2130	2115

CHICAGO WHEAT.

	High	Low	Close
May	135	133¼	134¾
July	131½	130	131½
Sept.	130	128½	130

CHICAGO RYE.

May	103	101¾	102¾
Sept.	95¾	95⅝	95¾

WINNIPEG WHEAT.

May	142¾	141⅝	142⅝
July	140⅛	139	140
Oct.	130	129	130

Toronto Market Quiet; Massey Harris Strong

TORONTO, April 21.— (Canadian Press.)—Trading was quiet and price movements irregular on the market of the Toronto Exchange to-day. Massey Harris was the feature issue on the Board and, with a turnover of some 5,000 shares, led the market in activity, besides being a strong spot at 35. This figure represented a gain of 2 1-2 points. The preferred was unchanged at 109 1-2. International Nickel was active and strong, advancing 5-8 to 51 7-8. Alberta Pacific grain was strong, selling up two to 22. Canadian Canners common weakened one to 63, while the preferred firmed 1 1-2 to 95. Industrial Alcohol was quiet and eased 1-8 to 29 1-2. Seagram was fairly active and weaker, off 1-8 to 25 5-8. Walker declined 1 1-4 to 44 1-4 and G. & W. was off 1 1-4 to 57 3-8. B. A. Oil was active and firm, selling up 1-2 to 27 3-8. McColl was off 1-4 to 38 1-2, after previously selling past 40.

Standard Exchange Active With Most Stocks Firm

TORONTO, April 21 (Canadian Press).—An active and stronger market featured trading on the Standard Mining Exchange to-day. Dome Mines was the high spot in the upward trend, advancing 50 cents a share to 8.00. McIntyre was an outstanding weak feature, declining 40 cents a share to 26.10. Teck Hughes was weaker at 6.96, a drop of 11 cts. Kirkland Lake eased three cents to 1.19. Mining Corporation was stronger, gaining 3 cents to 3.43. Duprat was active and up 1-2. Area was firmer at 32, a gain of 1-2. Wright Hargreaves moved up one to 11.16, while Central Manitoba Gold and Sylvanite each advanced three to 130 and 3.85 respectively. International Nickle was off 12 cents to 51.75.

Frost In Western States Causes Rise In Wheat Price

CHICAGO, April 21. Canadian Press. — Freezing temperatures in western Nebraska, Kansas and Oklahoma, led to sharp early price upturns to-day for wheat. Some reports said that crop damage had been done where wheat was jointed.

Opening at 1-8 to 1 1-8 advance, wheat scored decided further gains. Corn, oats and provisions were also firmer, corn starting 1-4 to 1-2 higher and continuing to point upward.

Opening prices were: Wheat May 133 1-2; uly 130 1-8; corn, May 72 1-4; July 77 1-2; oats, May 44 3-4; July 45 1-2.

THACKER NAMED CHIEF OF STAFF

Commander of Maritime District Succeeds McBrien at Ottawa.

VETERAN OFFICER.

OTTAWA, April 21. — (Canadian Press.)—Major General H. C. Thacker has been appointed as Chief of General Staff of the Canadian militarys forces. He succeeds Major-Gen. J. H. McBrien, who resigned some time ago and whose resignation takes effect on June 1.

Major Gen. H. C. Thacker is a son of the late Major General J. Thacker of the Indian Army and was born in 1870. He was educated at Upper Canada College, Toronto, and at the Royal Military College, Kingston.

The new Chief of Staff first saw active service in the South African war. He was Canada's military attache with the Japanese army in the Russo-Jaapnese war in 1904-05.

He joined the Royal Canadian Artillery in 1893 with the rank of Lieutenant.

In the Great War as Briagdier General, he was in command of the artillery of the First Canadian Division in France, from 1915 to 1919. After the war, he was district officer commanding Military District No. 6, (Martimes.)

THREE ROBBERS HOLD UP BANK

Take $18,500 From Bank of Toronto Branch To-day.

LEAVE NO CLUES.

TORONTO, April 21. Canadian Press. — Forcing the manager and four members of the staff of the King and Bathurst street branch of the Bank of Toronto, into the vault at the point of revolvers, three bandits this afternoon escaped with $18,000. A few minutes elapsed before the bank employees managed to open the door of the vault and give the alarm, and in the meantime the robbers, believed to be foreigners, made their escape.

The police are at present without a clew to help them trace the bandits.

The robbers cleaned out the teller's drawer and cage and then left the bank. All wore peak caps but no masks. The robbers carried out their plan without interruption.

Manager Coulson stated that he did not have much cash on hand and the official loss would not be known until the money in the bank is checked up.

J. A. Reid, the teller, says there was no gold in his cage, but there was $2,000 in $20 bills, $2,000 in $5 bills, a large bundle of $10's, and a miscellaneous assortment of smaller denomination.

Reid declared that there were several guns around but the staff could not use them as they were covered by the bandits. He himself was at the back of the cage, he said, and was unable to reach his weapon.

Get Rid of Bony Hollows!

Gain Pounds of Weight in Only 3 Weeks with New Yeast and Iron—*or pay nothing*

It is almost magic the way IRONIZED YEAST transforms thin, run down, pasty-faced folks into well filled-out, clear-skinned, vigorous people. Those who have been benefited could tell you (for their letters tell us) how a one course treatment of IRONIZED YEAST gave 5 to 15 pounds of firm flesh, cleared the skin, improved digestion and bowel action. It has put them on their feet again—giving them a new interest and pleasure in life.

Vegetable iron and yeast have always been known as ideal blood and body builders. But it remained for us to combine them in a highly concentrated form.

IRONIZED YEAST gives you all the weight-building benefits contained in cod liver oil.

IRONIZED YEAST speeds up assimilation so that you get the full benefit of the food you eat. It clears the blood of impurities that ruin complexion, giving you a nice, clear, healthy skin. It will pick you right up and fill you with the pep and "life" you have always longed for.

If you are below normal weight—take warning! Underweight people have low resistance to disease. Put on good firm flesh. Take IRONIZED YEAST. See your body build up. Notice how your skin clears, your digestion improves and you feel new strength and pep. Absolutely safe—60 tablets to a bottle.

TRY IT ON "MONEY-BACK" OFFER

Go today to any drug store and get a full size treatment of IRONIZED YEAST. If after this generous trial you are not delighted with effects, ask for your money back. It will be refunded immediately. If inconvenient to buy from druggist, send $1.25 direct to THE IRONIZED YEAST CO., Fort Erie, Ont. DESK 149.

Alabastine

21 Tints

With Alabastine you may achieve interior artistry easily and economically. At your Hardware or Paint Dealer's.

Write for free Decoration Booklets.

THE ALABASTINE CO., PARIS, LTD., PARIS, ONT.

LEGION NOTES

A wonderful spectacle was presented last night at the Canadian Legion Hall on the occasion of the Euchre and Dance and Draw. The whole three floors were crowded, the top floor was reserved for Euchre, and those participating in this game keenly contested for the beautiful prizes so tastefully selected by the chairman, N. E. Crowe, and the committee consisting of Comrade O. Hurle, M. McGill and H. Payne to whose efforts the success of this gigantic enterprise must be attributed. This committee under the guidance of the chairman has accomplished great work for relief purposes during the past season, and a considerable amount of credit is due them, for it is largely due to their efforts that enough funds have been available for relief for those of our comrades in distress.

From start to finish the evening was full of activity. The dance floor was crowded to its utmost capacity, and though some 600 persons were dancing, all appeared to be fully enjoying the wonderful strains of music that emanated from Pat O'Keefes' Orchestra.

Shortly after 10.30 p.m., the fitbit of the evening was introduced. The main auditorium was a mass of people all expectantly awaiting the result of the draw for the Chesterfield Suite, Bridge Lamp and Library Table. The Vice-President, Captain James Abraham, was the hero of the evening, gallantly standing upon the chair provided for his use, with his usual debonair air, he proceeded to address the huge audience, apologizing for the limitation of space for the Euchre players who were unable to take part, thanking the patrons who had attended and supported the committee in their work throughout the season and congratulating Comrade Crowe and his committee for their unstinted work which had culminated in such a gigantic success.

The Chairman, Comrade Crowe, then had the bag containing the stubs of the tickets sold examined by the audience after which it was very thoroughly shaken by various people present. The draw was made by the Vice President. The result of the first ticket drawn was expectantly waited in dead silence and as the winning number of the Chesterfield Suite, an audiable sigh could be heard throughout the hall. The anxious moment of suspense had been lifted, and a hearty cheer was given to the fortunate winner, Prize No. 2 was won by ticket No. 682 and the third prize by ticket No. 1952.

The prize winners in the ticket selling contest which was keenly contested, were Mrs. Wager, who sold 436 tickets, receiving a prize valued at $25.00. The second prize was won by Mrs. Gordon, with a sale of 285 tickets, she received a prize valued at $17.00. Comrade Martin Gahagan came a good third, having sold 145 tickets and receiving a prize valued at $8.00.

At the conclusion of the draw, dancing was resumed and continued until long after midnight, when the evenings entertainment was brought to a close by the playing of the National Anthem.

The work of the committee under the direction of Comrade Norman Crowe has been stupendous, and the thanks of the whole branch of the Legion is due these comrades for whole hearted efforts which have culminated in one of the greatest successes yet achieved in the annals of the local branch of the war veterans.

The committee wishes to remind their patrons that the last euchre drive of the season will be on Wednesday next.

Stock Prices Stronger In Wall Street To-day

NEW YORK, April 21.—(Canadian Press.)—Stock prices turned strong after an early period of irregularity in to-day's market with major speculative operations for the advance shifting from the industrials to the rails. Banks called about $15,000,000 in loans during the morning, but plenty of funds were available at the renewal figure of four per cent. The reduction from five to 4 1-2 per cent. in the Bank of England rediscount rate revived hopes of a reduction in the four per cent. charge of the New York Federal Reserve Bank, the dirtors of which meet after the close of the market. Selling pressure against the steel shares was prompted by reports of a substantial reduction in sales and the relatively low commodity price level. Kelly Springfield was bad up to another peak but bullish enthusiasm for rubbers waned considerably when Firestone officials notified their dealers that no immediate increase in tire prices was justified. Pathe sold down rather sharply on talk of new financing. Southwestern carriers led the advance in the Rail group despite reports of serious property damage in recent storms.

BAKERS ATTEND DEMONSTRATION

Fleischmann Yeast Company Shows Moving Pictures.

IN VICTORIA HALL.

A large number of people interested in the baking industry viewed the showing of two films of the Fleischmann Company at Victoria Hall last night. The first picture called "What Shall We Eat Today," showed the great development of a modern retail bakery or confectionery, and how, through up-to-date methods, the baker can easily produce the variety of high quality baked goods which will please women as much as those they now bake themselves. The second film was a pictorial demonstration of a perfected formula, the use of which enables a baker to more easily produce quality goods. The film was entitled "Basic Sweet Dough." George A. McAllister spoke on the film "What Shall We Eat Today?" emphasizing five points of successful merchandising, namely, quality, exterior, interior, personal salesmanship and printed salesmanship. W. H. Linn spoke on bakery efficiency commenting on the handling of basic sweet dough. A final talk was given by A. W. MacKenzie, entitled "Cashing in on Basic Sweet Dough." The meeting was conducted by O. Blain, the Fleischmann Company agent in Peterborough. At the conclusion of the program a variety of baked sweet goods and coffee were served as refreshments. These products were baked by The Fleischmann Company demonstrator at the Stock's Bakery and were made by the Basic Sweet Dough formula.

England has a poster-stamp craze.

Parisiennes have a tiny-bonnet fad.

Women of London are wearing the semi-shingle favored by the Queen.

LAKEFIELD HOUSE DAMAGED BY FIRE

Home of J. A. Creasor Scene of Bad Blaze This Morning.

LAKEFIELD, April 21 — Spontaneous combustion in a storeroom in the home of J. A. Creasor, King street caused a fire which threatened to destroy the whole house, about 10 o'clock this morning.

The flames were noticed by neighbors when they broke through the roof and the brigade was called. The fire had gained good headway but by strenuous efforts was kept in the one part of the house. The damage, except to the one room, was slight.

J. H. Chant of Unionville, is the owner of the house.

LIQUOR COMMISSIONER

(Continued from page 1)

that the store in this city will be ready for operation when the Act comes in force, and as soon as the building is secured carpenters will be started putting up the shelves and making the proper renovations.

All liquor will be brought in at the rear entrance, and will be sent down a chute to the cellar, where it will be weighed. It is by weighing the consignments that a check is kept on the amount of stock coming in.

Waikiki Beach, Hawaii, has a new $4,000,000 hotel.

Close fitting headwear called "shingle hats" have appeared in Paris.

Honolulu's new city hall will cost $750,000.

Blonde bathers of Sweden are taking to American-made bathing caps.

Potatoes now comprise one of the largest crops in France.

Its fine qualities preserved in the modern *Aluminum* package.

RED ROSE TEA "is good tea"

RED ROSE ORANGE PEKOE is extra good.

Jasper National Park

And then take the Triangle Tour to the Pacific Coast and Alaska

A MARVELOUS holiday will be yours if you visit Jasper National Park—a mountain paradise in the heart of the Canadian Rockies, where you may enjoy all the delights of a perfect vacation. There are gigantic mountains to climb, wonderful vistas of glacier and canyon to remember—and everywhere a pleasant sociability to guarantee a good time.

Include the "Triangle Tour" in your trip—a thrilling mountain journey to Vancouver—an awe-inspiring boat trip through scenic seas to Prince Rupert—and, if time permits, a trip to Alaska. Then on to Jasper National Park again.

You will be surprised at the low cost of the different tours. Be sure to get full information, booklets, etc. from—

See CANADA in Canada's Diamond Jubilee Year 1867-1927

Ticket Agent, J. B. DORAN
324 George St. Phone 259
DEPOT AGENT Phone 136
Use Canadian National Express for your next shipment, and for money orders, Foreign Cheques, etc.

Travel **CANADIAN NATIONAL**

Robins Break Losing Streak-Leafs Win Opener At Reading

CARDS VICTORS IN HOME GAME

Wee Willie Sherdel Holds Chicago Cubs To Five Hits.

PHILLIES LOST.

NEW YORK, April 21. Canadian Press. — The Louis Cardinals hoisted the National League pennant to the flagstaff in their ball park yesterday and defeated the Chicago Cubs 4 to 2 in their first home game this season. Wee Willie Sherdel held the Cubs to five hits before 12,000 delighted fan.

Fred Fitzsimmons and Hub Pruett staged a pitching duel at the Polo grounds, the latter weakening toward the end and giving the Giants a 5 to 1 victory over the Phillies. Hornsby batted one thousand in his first New York appearance under new management, with a pair of singles, a walk and a hit batsman. Mayor Walker was there with forty six thousand of his citizens to see the Giants open the season.

Brooklyn broke its losing streak of seven games at Ebbett's Field yesterday with a 4 to 3 triumph over Boston. Bobby Barrett's home run with one on base in the sixth led to the downfall of the Braves. McWeeney yielded but five hits to the Boston sluggers, but gave way to Ehrhardt in the ninth when the Braves threatened to tie it up.

Only three National games were scheduled yesterday.

BASEBALL SCORES.

INTERNATIONAL LEAGUE

Toronto.. .. ..000010120— 4 10 1
Reading .. ..000002100— 3 9 1
Maley, Sorrel and Hargraves; Courtney and Hill.
Syracuse .. ..440021231—17 17 3
Jersey City.. .. ..000000000—0 3 6
Muller, Grabowski, and Schulte, Mancuso; Strelecki, Wall Davis and Daly.
Rochester .. .. ..000120430—10 9 2
Baltimore .. .. ..040002300— 9 15 5
Simes, Shoffner, Prudhomme and Head; Earnshow, Jackson and Lake.
Buffalo.. .. .. ..110025522—18 22 0
Newark .. ..300020000— 5 10 3
Ogden, Sryker and Devine; Twombley, Davies and Skiff.

NATIONAL LEAGUE

Philadelphia .. ..000000100— 1 7 0
New York.. .. ..00011012x— 5 11 0
Pruet and Wilson; Fitzsimmons and Hamby.
Boston .. ..000100011— 3 5 1
Brooklyn .. .. ..00001300x— 4 8 2
Robertson, Genewich and Taylor; McWeeny, Ehrhart and Henline.
Chicago.. .. .. ..100000001— 2 5 0
St. Louis .. .. ..100000021— 4 7 2
Blake, Osborn, and Hartnett, Gonzales; Sherdel and Snyder.
Only three games scheduled yesterday.

AMERICAN LEAGUE

New York.. .. ..000121001— 5 11 3
Philadelphia .. ..00030131x— 8 12 1
Shocker and Grabowski; Grove, Quinn and Cochrane.
Cleveland .. .. ..020003000— 5 10 2
Chicago .. ..121000000— 4 11 1
Shante, Huolin and L. Sewell; Lyons, Connally, Thomas and Schalk, Crouse.
St. Louis .. .. ..000000000— 0 4 1
Detroit .. ..00013210x— 7 13 0
Zachary, Wingars and Schang; Whitehill and Basseler.
Only three games scheduled yesterday.

WIN OPENER AT HOME PARK

Athletics Break Deadlock in Seventh To Defeat Yanks 8-5.

PLAY AT CHICAGO.

NEW YORK, April 21 (Canadian Press).—The Yankees bit the dust at Philadelphia as the Athletics opened their home season yesterday and scored 8 runs to the New Yorkers' 5. Philadelphia put the game on ice when they shoved across three runs in the seventh to break a 4 to 4 deadlock. Mickey Cochrane had hit a homer in the sixth that wiped out the visitors' one run lead up to that point.

Detroit saw their season there open with Tigers shutting out St. Louis 7 to 0. Earl Whitehill was master of the Browns throughout the whole distance. Fothergill drove in two Detroit runs with a circuit clout in the fifth.

Chicago pried off the American League lid in that city by succumbing to Cleveland 5 to 4. The locals jumped off to a lead but Lyons weakened and the Indians bunching behind his wildness drove him from the mound in the sixth. A crowd of 30,000 saw the opener.

Three games were scheduled in the American League yesterday.

BASEBALL STANDING

INTERNATIONAL LEAGUE.

	Won	Lost	P.C.
Buffalo	7	2	.778
Toronto	6	3	.667
Rochester	5	3	.625
Syracuse	4	3	.571
Baltimore	3	5	.375
Jersey City	3	5	.375
Newark	3	6	.333
Reading	2	6	.250

AMERICAN LEAGUE.

	Won	Lost	P.C.
New York	6	2	.750
Detroit	3	1	.750
St. Louis	3	2	.600
Washington	4	3	.571
Cleveland	4	4	.500
Philadelphia	4	4	.500
Chicago	3	6	.333
Boston	1	6	.143

NATIONAL LEAGUE.

	Won	Lost	P.C.
Pittsburgh	5	1	.833
New York	5	3	.625
Boston	6	4	.600
Philadelphia	4	3	.571
St. Louis	4	3	.571
Chicago	3	4	.429
Chicago	3	4	.429
Brooklyn	2	7	.222
Cincinnati	1	5	.167

TOURS U.S. ON HORSE

FORT MORGAN, Col., April 21. —Bert J. McCloud, long distance horseback rider and his Arabian pony, Chief, who are training here, will start a 36,000-mile tour of the United States May 1. McCloud will visit the capitals and principal cities of each state. If he makes the trip in 1200 days he will win a $25,000 purse prize already on deposit in an Arizona bank.

Help Celebrate July 1 Here

APPLAUDED BY SPECTATORS

Here is Major H. O. D. Seagrave, photographed on the beach at Daytona, Florida, as he was carried by enthusiastic spectators immediately after he drove his "Mystery S" car faster than anyone has ever traveled on earth to make an official record of 203 miles an hour.

O'Keefe's Dry
GINGER ALE
Keep a few bottles always on ice
O'Keefe's Beverages Limited, Toronto
Local Distributor—J. M. Brooks

INELIGIBLE AS AN AMATEUR

Mary K. Browne Ruled Out By U. S. Golf Association Committee.

LONG DELIBERATION.

NEW YORK, April 21. Canadian Press. — Mary K. Browne, for 15 years a conspicuous figure in sports, yesterday was declared ineligible to compete as an amateur golfer. Miss Browne is the only woman in the United States who reached amateur finals in tennis and golf in the same year.

After a day and a half of deliberation the executive committee of the United States Golf Association late yesterday afternoon handed down a ruling that the former California star of court and links had "acted in a manner detrimental to the best interests of golf" in turning professional tennis player.

The decision, officials said, would bar her from all tournament competition in this country as a golfer.

RALLY IN 8TH FOR 4-3 WIN

Reading Collects Eight Safeties off Maley in 7 Innings.

17 HITS FOR STARS.

NEW YORK, N.Y., April 21. — (Canadian Press).—Reading pounded Maley hard yesterday in the first appearance of Toronto here, but the Leafs rallied in the eighth to defeat the Keys, 4 to 3. Reading collected eight safeties, including six doubles and a triple off Haley in the seven innings he worked.

The Syracuse Stars had little trouble with the Skeeters at Jersey City, clubbing three pitchers for 17 hits and collecting as many runs. The Skeeters had a goose-egg and six errors for their share of the proceedings. Moore collected the single Jersey bingle of Russ Miller who pitched fine ball.

The Bisons at Newark had on their batting clothes and slammed out twenty-two hits, sixteen for extra bases. The resultant score showed 18 to 5 runs. Cliff Lee knocked two homers for Newark and led the attack.

Playing at Baltimore the Rochester Colts downed the Birds 10 to 9. Eight errors were registered and the game was ragged. Two errors in close succession by Urbanski gave Rochester the victory.

O.B.A.A. BULLETIN

The annual meeting on April 2nd was in the opinion of most of the delegates the best in the history of the association, keen interest being taken in the discussion of all amendments and suggestions for the coming season.

President Snyder has announced his appointees to the executive committee, viz., Messrs. J. C. Nott, Oshawa; W. A. Smith, Galt; M. B. Dulmage, Owen Sound, and W. Wiley, Ottawa.

The 1927 sub-committee, also appointed by the president, will be comprised of Messrs. A. L. Hillimer, Oakville, chairman; C. K. Jutten, Hamilton, vice-chairman; W. A. Smith, Galt, W. J. Smith and A. J. Walsh, Toronto.

The attention of all leagues, clubs and baseball enthusiasts is drawn to the resolution adopted at the annual meeting requesting all affiliated leagues and associations to arrange special events and games on July 1st and 2nd next, and to generally assist and promote fitting celebration in observance of Canada's jubilee year.

Special attention is also drawn to the following important sections of the bylaws: All leagues and associations should hold regular meetings at which all playing certificates must be filed and no player allowed to play unless passed at a regular meeting, making sure th amateur cards accompany all senior and intermediate certificates and birth certificates accompany all certificates in the minor series.

League schedule: Special attention should be given to the arrangement of playing schedules and care taken that they will conform with dates when league winners must be ready to enter the O.B.B.A. play-downs.

O.B.B.A. clubs and players must secure permission through the secretary before playing outside the association.

Strict observance of the bylaws and constitution by all leagues, clubs and officers will eliminate any of the tangles that the executive have been called upon to deal with in the past.

Minor series, change: The new age limit in the minor series is as follows: Junior under 20 years on May 1st; juvenile under 18 years on May 1st; bantam, under 16 years on May 1st.

The midget series has been eliminated and the bantam age limit raised from 15 to 16 years.

Harry Lauder is said to receive $50,000 for his appearance in a British moving picture film.

Celebrate July 1 in Peterboro'

Unquestionably the role of pinch-hitter is one of the toughest in baseball.

Yet for two seasons, Ernie Johnson kept his job with the New York Yankees, while they were winning pennants, largely by his ability to step up to the plate and come through in the pinch.

During the season of 1924, as I recall it, Ernie Johnson made a record as a pinch-hitter that is without parallel as far as I know.

That season, in 15 times at bat as pinch-hitter, Johnson came through with 12 safe wallops, among them being doubles, triples and home runs.

The following year, although he didn't perform quite as efficiently, he came through with four hits in his first 10 trips and then went into a slump.

So that in 25 consecutive appearances as pinch hitter, running over one full season and part of another, Johnson made 16 hits in 25 times at bat.

While Johnson was at the height of his run as a pinch-hitter, I asked him if he had any pet theories that he followed. Johnson always had a good eye and was hard to pitch to.

"None," he replied, "other than that I try to do what the manager wants me to, make a hit in the pinch. Therefore, any time I get the pitcher in the hole, I always pick on the cripple. Sent up to pinch-hit, there is no sense in the batter waiting out the pitcher. Once he has him in the hole, he should always take a healthy swing at the cripple."

Johnny Miles Not Downhearted Over Losing Race Is Determined To Stage a Comeback Next Year

BOSTON, Mass., April 21 (A.P.).—Johnny Miles isn't disheartened because running on a tar-covered road, raised almost to the boiling point by the summer sun, blistered his feet and forced him out of the Boston amateur athletic marathon seven miles from the start Tuesday.

He is determined to come back next year and give his best. "I'll not only win the race," he asserted, "but I'll smash the record."

He said he did not feel badly over Tuesday's failure on his own account but was sorry because he hated to have his loyal supporters back home in Sydney Mines disappointed.

After he had rested a few hours at the Hotel Somerset he showed no ill-effects from his experience and attended a reception tendered him at the hotel by the Cape Breton Club of Boston. His admirers hailed him as a hero in spite of his failure to finish.

Johnny said that he had done much of his training by running over snow and ice. At present, he added, there were still big snowdrifts in his home town.

"Changing from the middle of winter to a city temperature above eighty didn't help me any," he smiled.

Perhaps his shoes had something to do with it. He wore sneakers as usual and the rubber soles quickly absorbed the heat.

"It's all in the game," he summed up. "We have to take them as they come."

Clarence De Mar Tuesday night received the following telegram from Sydney Mines: "Citizens of Sydney Mines congratulate you on your splendid victory."

OUR BOARDING HOUSE - - - - - - - - - - By Ahern

Satisfaction Always
Wilson's
BACHELOR
CIGAR
The Blend never changes; the taste is always the same.
10c

TRAIN ENTRIES FOR CLASSIC

Gallery of Prominent Horsemen Watch Workout at Churchill Downs.

OSMAND OUT.

LOUISVILLE, Ky., April 2. — Canadain Press. — The Joseph E. Widner candidates for the Kentucky Derby worked out at Churchill Downs yesterday before a gallery which included George M. Hendrie, President of the Windsor, Ont. Jockey Club; Dave Gillies another Canadian racing official and a gallery of prominent horse men.

The performance of Osmand the winter Book favorite for the Derby, was not up to that of his stable mate Kiev or Chance Shot.

Osman, with Earl Sande up, making possibly the 125 pounds Derby colts carry in the race, was sent over the mile course with Chance Shot. Jockey Willie Garner went to the front with Chance Shot and held his advantage, although Osmand gained to the top of the stretch, where he began to tire. Sande booted him down the stretch and he finished about a length behind, a very tired horse. The fractional time for Osmand was eighth .12; quarter .24 three-eighths .36; half .48 1-5, five-eighths 1.01 3-5; three-quarters 1.15, and the mile 1.43 3-5.

FIGHT CHAMPIONS LACKING IN CLASS

Most Divisions Have Title-Holder Who is Mediocre in Ability.

By NEA Service

NEW YORK, April 21.—Tex Rickard, premier promoter of fights, and his arch rival, Humberto Fugazy, will need plenty of ballyhoo to make the fans wax enthusiastic over the proposed open air shows now being planned. The reason—mediocre talent!

Probably never in the history of the prize ring have the various classes been dominated by such ordinary champions, most of them lacking color entirely. It will take plenty of the well-known Richard "hooey" to get the boys who pay their way unduly excited.

The only impressive champion in the lot is Jack Delaney, who presides over the light heavyweights. Even his possibilities are limited, as proved by the sorry showing he made when he stepped out of his class and took on Jim Maloney, now recognized as a Tunney contender.

Two of the most interesting classes in the fight game, bantam and feather, are really without a recognized titleholder.

When Louis "Kid" Kaplan suddenly realized he could no longer make the featherweight limit and retired, many contenders laid claim to the right to wear the crown but not one of them was able to present a convincing argument.

Johnny Dundee, who retired undefeated, and who now insists he can still make the featherweight limit, says he is the champion since he was never defeated at the weight. Other claimants are Phil Rosenberg, who forfeited the bantam title; Honeyboy Finnegan, Benny Bass, Red Chapman, Al Foreman, Eddie Shea and Johhny Hill.

More recently, Charley Phil Rosenberg, unable to make the bantam weight for his championship bout with Bushy Graham, retired after the fight, in which he decisively trimmed the highly touted Graham.

Prior to the Graham fight, the Chicago Boxing Commission named Bud Taylor as bantam champ when Rosenberg, for various reasons, failed to go through with the title bout between the two. Taylor is the western choice for the crown while eastern experts like Tony Canzoneri. Recently the two fought a sizzling draw. The question of superiority is therefore as undecided as ever.

In the flyweight class, Fidel La Barbara has suffered two setbacks at the hands of Johnny Vacca. Since the champion insisted Vacca come in overweight, the loss of the decision in no way affected the title.

Sammy Mandell, lightweight champion, acquired the honors in that division by taking down a decision over the veteran Rocky Kansas, who had passed the peak long before he won the title. Mandell may find the going very rough if he consents to meet either Sid Terris, Billy Wallace, Kid Kaplan or Phil McGraw. There is some mighty good stock in the lightweight division.

Pete Latzo, boss of the welters, has done nothing to stamp him as a great fighter since he beat Mickey Walker. Likewise, Walker's Chicago decision over Tiger Flowers to win the middleweight title added little to his ring reputation. Latzo also took a tumble in Texas from Clyde Hull.

There are still many who believe Jack Dempsey can whip Gene Tunney, king of the heavies. Surely these are sorry days for a rather sorry looking lot of champions.

OPEN SAME DAY.

Canada's diamond jubilee and the opening of the bass season fall on the same day—Friday, July 1. The Ottawa government has declared Saturday, July 2, also an official holiday.

It is hoped that fishermen will neither be so tired nor so forgetful, wherever they be in the wilds of this beloved land on Dominion Day, that they will fail to light a beacon fire that night as a symbol of the love of country, and sing songs for Canada and talk about Canada, and feel Canada right in the marrow of their bones.

It's the man
demanding 100 cents from every dollar who buys
Silvertowns
. . . . who judges everything on the hard-boiled facts—sweeps aside all petty claims and looks every proposition square in the face.
To such men Goodrich Silvertowns appeal most. They buy Silvertowns because they know they get full value for their money—100 cents from every dollar—every time.
They know they earn a high rate of interest on their investment—many times higher than bank interest—on the added tire mileage Silvertowns so ungrudgingly gives them.
They know Silvertowns pay their way.
And remember there is no duty on Silvertowns. They are now made in Canada and cost no more than ordinary tires.
Reduce the cost of running your car—let your next tire be a Goodrich SILVERTOWN.

"They pay their way"
Canadian Goodrich Company Limited
Kitchener, Canada
Goodrich Silvertowns
31
SOLD AND SERVICED BY
J. W. WATSON
446 George St. Phone 968

The Molehill that Makes a Mountain

A Little Classified Ad produces Enormous Results

PHONE 1600

WE WILL SEND FOR YOUR COPY

Rates, if prepaid:
1 cent a word or figure for first insertion.
½ cent a word for repeats.
15 words, one time 25c
15 words, three times 50c
15 words, five times 75c
Minimum charge for any advt...25c

a For Sale—General

LADY'S BLONDE SHOES, SIZE 4. Apply 253 London. 3d-94-4729A

CREAM LLOYD BABY CARRIAGE in good condition. Apply 7 Edison Avenue. 3d-94-4735A

CAR LOAD OF QUEBEC COOK Stoves; direct from factory; terms arranged; phone 1906J. 3d-94-4714A

QUANTITY OF WHITE BLOSSOM Sweet Clover, $5.25 per bushel; apply Wm. L. White, phone 531 r 15. 3d-94-897A

ONE GOOD IRON SAFE, NOT TOO large; one quarter cut oak hall tree; two a little used White Sewing Machines, in splendid condition; one golden oak Sheet Music Compartment, stand or table; one upright wall Sheet Music Stand; one leather covered Settee; 5 dozen Folding studio chairs; correspondence filing cabinets, quartered oak, several show cases. See any of above at J. M. Greene Music Co., Charlotte street. 3d-95-910A

CABINET GRAMAPHONE AND GAS Stove, nearly new; kitchen stove, heaters, organ, Simmons bed, linoleum, dining room furniture, etc. Apply 431 Rogers street, before 12 or after 6 p.m. 6d-97-4719A

FOUR BURNER GAS STOVE WITH oven, white iron bed with springs. Fumed oak couch, all in good condition. Apply 322 London street Phone 488W. 3d-94-4730A

2 NEW WHEELBARROWS, 1 SIXteen foot punt, pointer one end, suitable for a motor. Apply 330 Sherbrooke St. 3d-94-4734A

BICYCLE, CHEAP. APPLY 561 George. 6d-95-4608 A

LOAM, SAND, GRAVEL AND STONE. Phone 985 ring 2. 6d-94-77AA

MANURE. DRY CUT SLABS, $2.50 load. Phone 2498W. 6d-190-4405A

ROTTEN MANURE, $2 TEAM LOAD. Ploughing of all kinds done. Phone 2801 ring 11. 26d-105-4250A

WOOD AND COKE. PHONE 1937 for dry hardwood slabs, body hardwood, heavy hemlock slabs and Solvay nut coke. W. J. Fitzgerald. 26d-99-4027A

SECOND - HAND FURNITURE OF all kinds wanted. Also second-hand clothing, etc. Fair prices paid. A. Atkins, 189 Charlotte St. 26d-112-4501A

ROUND EXTENSION TABLE, dressing table, sewing machine, china cabinet, couch $11, kitchen cupboard, 3 burner coal oil stove, gas plate, chairs, 3 piece parlor suite. Apply J. Boorman, 243 McDonnell. 3d-94-4706A

a For Sale—General

TOP SOIL. PHONE 1880W. 12d-98-4497A

TOP SOIL. PHONE 2223J. 6d-99-4789A

FOX FUR. ALSO SPRING COAT. Phone 2569J. 3d-95-4741A

PIANO BOX, BRAND NEW. 709 Water street, Apartment Five. 3d-96-4612 A

HAMILTON INCUBATOR IN A1 condition. 130 egg capacity. Phone 838M. 3d-96-938A

PORTABLE GARAGE. APPLY 190 Lock street, after five. 3d-95-4783A

DAVENPORT IN GOOD CONDITION. Apply 621 George street. 3d-96-4791A

HOUSEHOLD FURNITURE. ALSO other articles including pipes. Apply 539 Sherbrooke. 3d-96-4788A

ANTIQUE FURNITURE, SEVEN living room piece, solid walnut, and carved. 709 Water street, Apartment Five. 3d-96-4613 A

LLOYD NAVY BLUE BABY STROLler in good condition. Apply 26 Brown street, phone 1570J. 3d-94-4735A

FEW LOADS WELL ROTTED GARden manure, $1.50 single horse load delivered. Telephone 1645W. 2d-94-4744A

HERBERT CUTHBERT AND EVERbearing raspberry bushes. 25c dozen. Phone 1681F. 3d-13,21,23-4701A

GURNEY OXFORD QUEBEC COOK stove, hot water front; reasonable. Phone 468W or call 49 Wolsley. 3d-96-4802A

SOLID OAK EXTENSION DINING table, oak rocker, fireless cooker, pair heavy curtains, pictures. Apply from 4 to 8, at 357 Aylmer street. 3d-96-4793A

1 RAYMOND SEWING MACHINE $10; 1 dresser $8; 6 oak diners $18; solid oak pedestal, extension table $20; another lot of hardware. Cash paid for good furniture. M. T. Butcher, phone 1446J. 3d-96-4792A

WASHING MACHINE, WRITING desk, hall racks, coal oil cook stoves and ovens, $2.50 and $3.50; office chair, lounges, kitchen cupboard, small tables, baby buggies, draw bed; want to buy used furniture. 84 Hunter street, phone 1958W. 2d-94-4746A

DINING ROOM SUITE, PIANO, IVory vanity dresser and bed, occasional table, wicker chairs, hall tree, Wilton rug. Owner leaving for the West. 146 Hunter St. East. 4d-96-4745A

LISTER MILKING MACHINE IN good order, milks two cows at once; easy to keep clean; apply Frank Young, Youngs' Point, Ont., for particulars. 12d-104-917A

ONE HORSE PLOUGH AND HARrows, first class condition. Phone 1172W after 5 o'clock. 2d-94-4758A

MANURE $2 LOAD. PLOUGHING done reasonably. Earth for flower beds $2.00. H. Hamlin, 462J. 3d-20,21,23-4762A

ALL OUR FINE QUALITY HOUSE dresses on sale this week only, 89c each. Neilson's delicious ice cream always on hand. The Record Store corner Smith and Reid. 3d-95-4761A

LONG BUFFET AND DINING table, oak, early English finish. Cheap. Apply 786 George, mornings. 3d-95-4760A

ON MONDAY, LADY'S RIGHT HAND blonde kid gloves. Reward. Phone 353. 3d-95-4759M

YOUNG MAN'S NAVY BLUE CHEVIot suit, size 36; also girl's navy cloth dress, size 36. Apply 306 Stewart or phone 777W. 3d-95-4774A

LADY'S BICYCLE, FIRST CLASS condition, reasonable. Phone 1943J Apply 271 Perry. 3d-95-4771A

PRIVATE SALE. HOUSEHOLD furniture. 98 London street, upstairs. 3d-95-4755A

PIANO CASE ORGAN, WHITE IRON bed stead and parlor rug. Apply 384 Murray. 3d-95-4777A

SEVERAL PIECES OF CARPET and coal oil heater. Phone 1321J. Apply 191 Rubidge. 3d-95-4776A

Celebrate July 1 in Peterboro'

Farmers' Grain Grinding.

BRING YOUR GRAIN TO US FOR honest and courteous service; we grind every kind of grain to any degree of fineness. Frank H. Dawson, 280 Water street, phone 55. m-th-2434

b For Rent—Houses and Apartments.

BRICK HOUSE. 413 DOWNIE. Phone 1894J. 3d-96-4195B

THREE OR FOUR UNFURNISHED rooms; all conveniences; central. apply 418 Sheridan. 6d-97-4720B

FURNISHED FIRST CLASS APARTments, steam heated, 3 minutes from post office. Phone 612. 3d-94-4731B

FURNISHED ROOM, SUITABLE FOR young business man; breakfast if desired; also conveniences;. 709 Water street, Apartment Five. 3d-96-4611 B

RIGHT SPOT! DANDY 7 ROOM house, modern, first class garden, lots small fruit, $35 per month, north. Also new bungalow, near C.G.E., $35. Apply 421 George St. 5d-97-4745B

YOUR CHANCE! $12, $20, $25 PER month Houses, north. Apply 421 George St. 5d-97-4745B

COMFORTABLE 5 ROOM BRICK house, McGill street, small garden, garage. Phone 903F. 3d-20,21,23-4721B

HEATED APARTMENT. 5 ROOMS and bath, very central, rent reasonable. Phone 2048W or 2124. 6d-97-4700B

HOUSEKEEPING ROOMS. FURNished, modern. Phone 1581J. 6d-95-4644B

SMALL BATHROOM FLAT FOR light housekeeping. Apply 77 Smith street. 6d-94-4490B

DUPLEX HOUSE WITH HARDwood floors in parlour and dining room, furnished rooms, very central, modern. Apply 291 Louis street. 6d-96-4677B

SEMI-APARTMENT, PARTLY FURnished if desired. Apply 168 Antrim. 6d-94-4572 B

HOUSE ON KENNETH AVE. ALSO one or two acres of land, stable and garage. Apply 261 Hunter W. or phone 310. 3d-96-4661B

LOWER APARTMENT. FIVE ROOMS heated and furnished. Apply 242 Hunter street west. Phone 116W. 6d-98-4763B

5 ROOMED HOUSE, 27 WARE ST. Large garden. Apply 19 Ware. 3d-95-4770B

HOUSE. NEWLY DECORATED. AN opportunity to make part of rent for one capable of looking after mill sales or operator. Apply 73 Gladstone Ave. 3d-95-4768B

FIVE ROOMED UPPER APARTment ,heated. Apply 265 Rubidge street, phone 1405W. 3d-95-4775B

c For Rent—General

BRICK GARAGE. APPLY 416 Stewart. 3d-96-4794C

DOUBLE GARAGE. 32 BENSON St. Phone 1582W. 3d-94-4728C

TO RENT—STORE NO. 374½ WATER Street; apply to 437 George street. dtf-340

GARAGE, CENTRAL LOCATION, rent reasonable, George street. Phone 294J. 3d-95-4738C

No. 385 WATER STREET; SUITable for store or office; immediate possession; apply 437 George St. dtf-1607C

STORE. GOOD BUSINESS CORNER. Apartment, modern, heated. Phone 1232J. 12d-102-4685C

TWO OUTSIDE OFFICES IN BANK of Toronto building; heated; apply Bank of Toronto. dtf-1529C

FOR RENT—HEATED OFFICE ON George street. Apply 437 George street. dtf-C

FOR RENT — MODERN, HEATED Apartments; apply 437 George St. dtf-1868C

QUARTER OF AN ACRE ON THE corner of Lock and McGill; suitable for garden. Apply T. W. McIndoo, R. R. 1, Ida, phone 107 r 23. 3d-94-4732C

d Real Estate.

TWO LOTS AT CHEMONG PARK; central; phone 613. 3d-94-4732D

HOUSE AND TEN ACRES OF LAND on High street; apply 219 Park. 6d-97-4737D

TWO OLD HOUSES TO BE MOVED off property 176 and 178 Edinburgh street. Apply C. A. J. Duranceau, 280 Simcoe street. 3d-95-4766D

SIX ROOMED BRICK HOUSE. ALL conveniences; summer kitchen and garden. 199 London street, Peterborough. 6d-97-4651D

SPLENDID! COZY COTTAGE. ALL modern; central; sell at real snap. Apply 421 George Street. 5d-97-4747D

WELL ESTABLISHED BAKERY, cakes and candy. For sale or to rent. Owner has other interests. Box 4581 Examiner. 6d-94-4581D

BRICK BUILDING, CONTAINING modern apartments and stores; central, good revenue. To close an estate. Inquire 451 Water street. 26d-100-4010D

SOLID BRICK, SQUARE PLAN, SEVen bright rooms, quarter-cut oak floors, brick fireplace, side drive, west side. Apply 281 Rubidge St. 3d-96-4754

THE OWNER WILL SELL FOR best offer new six room frame house, water, light, furnace, large garden; small tax. Phone 1948W. 3d-96-47779 D

SMALL RED BRICK HOUSE. GOOD garden; cheap for quick sale; phone 1865W. 12d-5,7,9,12,14,16,19,21,23,26,28, 30-4239D

CHOICE COUNTRY HOME, BEECHwood farm, fully plumbed, hardwood floors; with helper's house, dairy, poultry, bees, electric power and water system. Adjoins city limits, golf links and canal. Easy terms. R. B. Rogers, R. R. 9, Telephone. 3d-16,19,21-4632D

FOR SALE. FINE BRICK BUILDing, 40 x 100, 2 1-2 story, equipped with line shaft and other machinery; make good factory, garage or other business; fine location; good village on highway. Bargain $4500. Apply Rutherford and Nugent, 282 George street. 6d-95-4640D

e Summer Cottages.

WORKING MAN'S HOME ON HOWden avenue, Park street South. Inquire next door or 552 Romaine street. 3d-81-4778 W

FOR SALE . STONEY LAKE: EIGHT room summer cottage with 3 acres of land. Best location at Stoney Lake, across from Juniper Island and near McCracken's Landing, fully furnished. Boat house and boats. Verandahs on three sides. Price reasonable and terms if desired. Phone 917W or write Box 865 Examiner. 3d-96-865 W

SUMMER COTTAGE WANTED. SIX weeks, last two of July and all of August; on or near main land so we can use auto. Good grounds. Safe beach; Good fishing. Clean respectable. 5 or 6 rooms, not too close to neighbors. Send photos of cottage, beach and grounds Will return them. Nothing considered but Stony Lake region or Buckhorn. Dr. L. K. Garis, 201 Liberty Bldg., E.E., Pittsburgh, Pa., U.S.A.

f Boarders Wanted.

BOARDERS. CENTRAL, ALL CONveniences. Apply 360 Stewart St. 3d-94-4693F

ROOM AND BOARD. PRIVATE family, near C.G.E. Box 4743 Examiner. 3d-95-4743F

g Help Wanted—Male.

FIRST CLASS MECHANIC TO WORK on all makes of cars. Box 4800 Examiner. 3d-96-4800G

500 MEN WANTED TO BECOME live partners in Peterborough Exhibition. None but boosters need apply. d.tf.E

PAINTERS. APPLY W. D. THOMAS, 271 Thomas. 3d-95-4769G

TWO OFFICES, GROUND FLOOR, in Greene Music building. Apply Greene Music Store. 3d-95-909C

YOU CAN EARN $10 TO $25 A week in your spare time at home writing showcards. No canvassing or soliciting. We instruct you and supply you with work. Write to day. The Menhenitt Company Ltd., 37 Dominion Building, Toronto.

h Help Wanted—Female

DINING ROOM GIRL, AMERICAN Hotel. 3d-96-4785H

WOMAN TO DO PLAIN SEWING and mending. Apply Mrs. Percy Bond, 590 Weller. 3d-96-4804H

TWO OR THREE ROOMS FOR light housekeeping. 324 Charlotte street. 3d-94-4709B

CAPABLE GENERAL. APPLY 437 Downie street. Phone 490. 3d-94-4708H

WOMAN TO PREPARE AND SERVE evening dinner. Good plain cook. Family of two. 301 Park street. Apply evenings. 3d-96-930H

EXPERIENCED SALESLADY WANTed; must be competent; good wages to right party. Apply H. Abramson. 3d-94-4702H

LADIES TO CANVASS CITY IN spare time. Good remuneration. Apply Mrs. W. R. Buck, Y.W.C.A. 3d-94-4742H

GIRL OR MIDDLE AGED WOMAN required to assist with housework. Would prefer one that could sleep at home. Good remuneration. Apply 649 George, phone 1212. 3d-95-4757H

500 WOMEN WANTED TO JOIN Peterobrough Exhibition. This is a 50-50 proposition — 500 women and 500 men wanted. d.tf.-F

EXPERIENCED GIRL FOR GROCery store. Box 4591 Examiner. 6d-94-4591H

WANTED AT ONCE. COOK GENeral. Apply 539 George street. 6d-96-4685H

CAPABLE GIRL OR WOMAN FOR general housework, laundry sent out, highest wages; apply Mrs. Percy Bond, 590 Weller. 3d-96-4805H

LADY CLERK OF GOOD APPEARance and ability, willing to get along. State age, church, education, and experience if any; give references; and apply to Charles Brown, general merchant, Roseneath, Ont. 3d-94-4707H

WANTED. HOUSEKEEPER FOR farm, no outside work, three of a family; apply stating wages expected, to Mrs. R. E. Birdsal, Birdsal, P.O. 3d-95-915H

CAPABLE GIRL FOR GENERAL housework. Apply Mrs. Dickson Hall, 25 Dennistoun Avenue. 3d-95-4752H

EXPERIENCED MAID WITH REFerences Apply 462 Hunter W. 6d-97-4740H

GIRL OR WOMAN FOR LIGHT housework from 9 till 2. Apply Saturday April 23rd. Phone 1043M. 3d-95-4691H

j Employment Wanted.

GARDENS PLOUGHED AND HARrowed. Phone 2505J. 3d-96-4790J

EXPERIENCED HOUSEKEEPER, middle aged woman desires position. Phone 2162W. 3d-96-4781 J

YOUNG MAN DESIRES POSITION. Truck driving preefred. F. Perry, 251 Simcoe street, 2723W. 3d-94-4704J

WANTED. POSITION AS CLERK IN store or factory. Excellent references. Box 4750 Examiner. 3d-95-4750J

SCRUBBING OR HOUSECLEANING wanted. Apply 262 Reid. 3d-95-4765J

PRACTICAL BUSINESS WOMAN (stenography and bookkeeping) open for engagement 4 or 5 hours each day; wide experience, best of references. Box 4610 Examiner. 3d-96-4610 J

l Agents Wanted.

A RESIDENT AGENT WANTED IN this locality for well established Toronto manufacturer. Splendid opportunity to build a profitable business. Must be good salesman and reliable. Manufacturer, 331 Bay, room 316, Toronto. 2d-21,23-931L

AN INCOME OF YOUR OWN. Interesting work, educative. We want a woman, free to travel, with initiative, between 25 and 50, interviewing mothers. No experience necessary. Training and co-operation given. High class in every regard. Write, Book House for Children, Metropolitan Bldg. Toronto. 3d-21,23,25-928L

m Lost.

SIDEBOARD OFF TON TRUCK. Finder please phone 518. 3d-94-4692M

SPARE TIRE AND RIM AND TIRE carrier and tail light and license plate No. 312-936; reward. Call 2871W. 3d-95-4739M

n Found.

PURSE CONTAINING SUM OF money on Saturday. Apply Brass Ladies' Wear. 3d-96-937N

RED COCKER SPANIEL (AGED). Owner may have same by applying to Mrs. E. S. Martin, 272 Hunter St. 2d-94-4752N

o Live Stock.

TWENTY-FIVE PIGS, SIX WEEKS old. Apply Jas. H. Shield, phone 2492W. 3d-96-4798O

SEVERAL YOUNG HOLSTEIN COWS fresh in. Will take young pigs as part pay. Apply to Herbert J. Miller, Keene. 6d-95-4644O

154 YORKSHIRE PIGS, SEVEN weesk old. Apply T. Edgerton, R. R. 2, Ida. Phone 976 r 15. 3d-95-9190

ONE JERSEY COW, DUE TO freshen. Apply H. T. Lang, R. R. No. 1, Peterboro. 3d-95-4773O

ELEVEN YORKSHIRE PIGS, SIX weeks old. Phone 990 r 3. 3d-95-9120

HORSES—FOUR DELIVERY HORSes; five colts, four years old; six headof broke horses. For sale by L. M. Beatty, Norwood Road, half mile east of Lift Locks. 3d-96-4760O

p Poultry.

A NUMBER OF BROWN LEGHORN Hens, also Buckeye Incubator, 120 eggs. Good as new. Apply 423 Smith. 3d-94-4718P

RHODE ISLAND RED EGGS FOR hatching, 75c for 15. Apply 266 Burnham street. 3d-19,21,23-4715P

POULTRY WANTED—I AM PAYING special prices, 25 cents per pound for fat hens; S. Levine, phone 1731F 26d-109-4402P

RHODE ISLAND RED HATCHING Eggs (well bred). Phone 2750. 6d-98-926P

SEVEN HENS AND ROOSTER, single comb Leghorns; also hen house and run cheap for cash. Apply 7 Edison Ave. after 5. 3d-94-4726P

BARRED ROCK EGGS FOR hatching from specially selected stock; six dollars per hundred. 10 per cent with order, balance C.O.D. C. E Bonnycastle, Box 349 Campbellford, Ontario. 6d-95-858P

q Wanted.

PLOUGHING GARDENS AND CARTing. Phone 2498W. 12d-102-4690Q

WANTED TO BUY. ABOUT 75 FT. chicken wire netting, 4 or 5 feet high. Phone 1920J. 3d-96-4799Q

FURNISHED FLAT OR APARTment wanted. Entry June or earlier. Apply stating terms and particulars to Box 4782 Examiner. 3d-96-4782Q

LIVE POULTRY WANTED. EXTRA prices paid until April 20. Please bring them into 189 Charlotte St. or call phone 771. 26d-112-4502P

ALL KINDS OF JUNK, RAGS, RUBbers, iron, copper, etc. Highest prices. D. Florence, 342 Stewart, phone 694W or 1428. 26d-113-4519Q

TEN THOUSAND HENS AND chickens wanted. Special prices paid, for Jewish feast. Phone H. F. Doig, 2097F 26d-101-4084Q

WANTED TO RENT. GARAGE handy to Dublin and George. State terms to Box 4698 Examiner. 3d-94-4698Q

YOUNG MAN DESIRES FURNISHED bed room in a quiet home. Central. Box 4757 Examiner. 3d-95-4757Q

MUSKRAT SKINS WANTED—HIGHest prices paid; be sure and phone me before selling; C. J. English, Campbellford; office phone 66; residence 422. 11d-18,22,25,29,1,5,8,12,14,19,21-469J

q Wanted.

GENTLEMAN DESIRES ROOM, ALso board if convenient, near C.G.E. Apply Box 4797 Examiner. 3d-96-4797Q

s Used Cars For Sale.

OVERLAND 1924 TOURING. EXcellent condition. See it at 550 Bolivar. 2d-95-4784S

TOURING CAR, MOTOR AND TIRES. A bargain. 272 Water. Phone 1523F. 3d-96-4801S

STAR SEDAN. IN GOOD ORDER. Phone 1490W. 305 Rubidge. 3d-94-4723S

MAXWELL TOURING IN GOOD condition all round, bargain for cash. 496 Cambridge street. 3d-96-4736S

FORD TOURING—NEW TOP, RADiator and battery; guaranteed mechanically perfect. M. J. Maher, 188 1-2 Charlotte St. 3d-94-4712S

1926 FORD ROADSTER, LIKE NEW. 98 London street, upstairs. 3d-95-4767S

STAR SPECIAL SEDAN IN EXCELlent condition all round; will sell reasonable; terms to responsible party. Apply or write, 194 Douro street. 3d-19,21,22-4692 S

REAL BARGAINS IN USED CARS offered by the Brewer Motor Sales, distributors for Reo, Hudson and Essex cars. New premises, Fitzgerald building, 131-135 Brock St. Phone 192. 26d-104S

USED CARS. 2 FORD TOURINGS, 1 Ford Coupe, 1925; 1 Ford 1-2 ton truck; 2 Overland 4 tourings; 1 Overland 4 Sedan; 1 Oakland Sedan. Apply Overland Sales and Service, 182 Hunter street, phone 278W. 3d-96-4806S

t General Notice.

CHIMNEYS AND FURNACES cleaned, built and repaired. Phone 1605F. 26d-109-4398T

P. M. WARD, BUILDER AND CONtractor, 7 McClennan street, phone 1681J. 25d-118-4809T

PHONOGRAPH REPAIRS. T. GRIFfin, 146 Park, opp. C.G.E. Phone 2163W Work guaranteed. 15d-101-4511T

MOVE BY MOTOR TRUCK — ANYthing, anywhere. Phone N. Runaw. 1759W, 223 Perry street. 3d-94-4736T

AUTO TOPS AND REPAIRS. G. R. McCrea, rear of 464 and 466 George street, Peterboro. 12d-7,9,12,14,16,19,21,23,26,28-4736T

CARS REPAIRED. OVERLAND cars our specialty. Overland Garage, 182 Hunter street. 3d-94-4717T

TAXIDERMIST WORK DONE; HAVE your specimens mounted; apply 156 London, phone 878. 26d-106-4285T

v Cartage.

MOVE BY MOTOR TRUCK. ANYthing, anywhere. Phone Bradley's, 704 Water street. 12d-95-4381V

FOR SALE

BRICK HOUSE—7 rooms and attic; 3-piece bath, furnace, hardwood floors, fireplace and mantel, laundry cellar and tubs, garage, good location. Would consider car.... $5,500

BRICK—8 rooms; all modern; hot water heating; brick garage $6,250

COTTAGE — 5 rooms; central plumbing and garage.... $2,600

BRICK COTTAGE — 5 rooms; lights; hardwood floors; barn; henhouse; one acre ground $4,200

115 ACRES — Good buildings; 70 working, balance good bush and pasture; 3 miles lake shore on Chemong lake; ideal place for cottages $8,000

M. STOREY
Phone 1508 190 CHARLOTTE

FRED H. ROWAN
ROOFING CONTRACTOR
Estimates Given
549 KING STREET
Phone 851

Celebrate July 1 in Peterboro'

FOR SALE or EXCHANGE

$5,000—Nice modern brick, with mantel, outside entrance to cellar, west side, south Charlotte, take good car as part.

$2,500—Brick Bungalow, furnace, 3 piece bath, corner lot.

$1,600—Cottage, at Chemong. Well furnished.

$4,100—Very fine new modern brick bungalow, west end.

$2,200—Frame, toilet and sink; large lot.

$3,600 — Bargain; modern brick with furnace; large lot; west.

10 acres to rent, about 50 apple trees, house newly decorated and painted, immediate possession.

Many others to choose from.

See H. J. McCANNAN
140 Simcoe Street

FOR SALE.

6 room frame, north, 3-4 acre lot; stable, garage, well water, light, take car $2100

4 room Brick and summer kitchen; two piece bath, cottage, north, ... $1800

6 room Brick, all modern, but furnace, large lot, good garden. Chamberlain St. $2800

6 room House, George St. north, all modern but furnace, garage, $3000

200 acre farm, three miles from city. Fine buildings, two houses. 150 cultivation. See this! $17,000

Many others for sale and exchange. Houses to rent. See our list.

Rutherford & Nugent Agency
282 George Street. Phone 142

FOR SALE

$4200.00—7 roomed, all modern house, west side.

$1800.00—6 roomed, would exchange on larger house.

$2000.00—100 acres good ranch farm, well watered.

$4000.00—6 roomed, hardwood floors, french doors, $1000 cash, balance as rent.

$8500.00—100 acres, good buildings, close to city; would exchange for city property.

$2500.00—6 roomed brick house, central.

$4800.00—8 roomed brick, all modern, west side.

$3500.00—50 acres good buildings; would exchange for house.

Chambers & Mills, Agents.
Office, 341. Residence, 1594W
Mills—Phone, 1403W.

CHINA PAINTING
Mrs. Langley McCarthy Teaches Biscoffs' New and Beautiful Work in CHINA PAINTING

CATS WANTED
With kittens not over 1 or 2 days old.
PHONE 2316

HOME BUILDING
Call or phone for plans and estimates on Houses, Garages, etc. Insulated houses a specialty. Houses built on monthly payment plan.
A. B CUNNINGHAM
331 Reid Street

Telephone 780 When You Want Your
PIANO OR ORGAN TUNED
Player Pianos a Specialty
All Work Guaranteed
W. H. CUNNINGHAM
500 Weller Street

FOR SALE.

First class KITCHEN TABLES at a bargain. Also Rubber and Leather Belting, Cotton Rags, etc. Store and Apartments to let.
A. LOW & CO.
385 Bethune Street
Phone 607; Nights & Holidays 1627

DAVIS-THOMPSON COMPANY, LTD.
Insurance and General Agency
433 GEORGE ST. PHONE 40

4% INTEREST, compounded Half-Yearly, Paid on Deposits

One Dollar opens an account. Special facilities afforded Depositors for the convenient transaction of their business, and accounts are subject to cheque withdrawal.

For Sums of $100 and upwards this Company's Debentures are issued in terms of one to five years, bearing special rates of interest, depending upon the term of investment.

TORONTO SAVINGS AND LOAN CO.
435-437 George Street
Peterborough

OLIVER'S ADVENTURES

FRIEND O R FOE.

By GUS MAGER

To-Night at 8 p.m
ST. PAUL'S CHURCH
HEAR Dr. Ford C. OTTMAN
SEALED FOR SALVATION

LOCALS

CHOIR PRACTICE.

St. Andrew's Church choir will practice to-night at 8.00 sharp.

DR. T. P. McCULLOUGH.

Eye, Ear, Nose and Throat Specialist, 166 Brock street. Phone 36W. dtf

BOYS' HOBBY SHOW

Prize Lists are now ready for distribution. Call at the Y.M.C.A. for your copy. Contains rules and regulations of Hobby Show and full details of what and how to exhibit. 3d. 94, 898

THIS IS THE TIME

To plant Perennials, Shrubs, Climbing Roses, Vines, Evergreens, Fruit Trees, etc. We have them. — Grierson, Roger Street. 'Phone 2347-W. 2d-94-911

HAIRDRESSING

Hair Cuts or Trims, 25 cents. Shampooing, 50 cents. Marcelling and Curling 50 cents. For Falling Hair or Insufficient Hair Growth try my Hot Oil and Massage Treatments, 50 cents each. You will get results. Mrs. E. Johnson, 256 Aylmer Street. Phone 984M. 3d, 95, 922

LAWN MOWERS SHARPENED AT TAYLOR'S, $1.00 EACH.

Called for and delivered. Highest class workmanship. We grind same bevel as a new mower. We have new machinery for doing that work and know how to use it. That is the point. 'Phone 109J. Forty-five years' practical experience. Umbrellas repaired and re-covered. Saws filed and set. Cutlery grinding. Wm. Taylor, the Sheffield Cutler, 221 Hunter Street West. tfs.

CONFIRMATION CLASSES

Confirmation classes at St. Luke's Church on Friday. Boys and girls at 7 p.m. Adults at 8 p.m.

KNIGHTS OF PYTHIAS.

Will hold their last euchre drive and dance of the season on Friday, April 22nd. Good orchestra. Admission 25 cents. Proceeds for relief. 1d-94-4802

KING'S DAUGHTERS TEA

The King's Daughters are holding an Afternoon Tea with Sale of Hand-made Handkerchiefs and Home-made Cooking at the residence of Mrs. R. R. Hall, 459 Reid Street, Friday afternoon, April 22nd, from 3.30 to 6. 2d. 19 21, 899

SONG RECITAL

To be given by Miss Daisy Murray (soloist of George street United Church), and Miss Emma Meikle-john, of Campbellford, at Springville United Church, on Friday, April 22, at 8 p.m.; Miss Agnes Logan at the piano. Admission, 40c and 25c. 3d-95-901

HARRY ADASKIN,

Violinist of the Hart House String Quartette and the Peterborough Symphony Orchestra, on Wednesday evening, April 27, 1927, commencing at 8.15 o'clock, at Conservatory Hall. Tickets 50 cents. 5d-20,21,22,26,27-925

WATCH THE KIDNEYS

Fatigue and that tired feeling is the result of poison in the blood. When the kidneys fail to remove this poison from the system it leads to backache, rheumatic pains and sometimes to that fatal ailment known as Bright's disease. When this condition exists, don't delay, go to your druggist and get a box of Dr. Banta's Kidney and Rheumatic Pills and they will quickly correct the cause of your trouble.

Mr. Arthur Pinch of Smith Township states that Dr. Banta's Kidney and Rheumatic Pills give him more speedy relief than any other preparation that he had tried.

PHONE 147 ICE
Hard and Soft Wood, cut to order.

GOOD DIAMONDS

There are a great many different qualities and values in Diamond Rings. Make sure that you get the best. The Diamond is the April Birthstone and if you are going to get one for a birthday ask us to show you what we have.

These are all set in the newest of designs and are beautiful. If you did not want to give one for this month we will be pleased to show them to you and lay it away until you require it.

Our Diamonds are all moderately priced and guaranteed. The prices range from $10.00, $15.00, $25.00, $35.00 and up.

These are on display in our windows now.

WARNE BROS.
DIAMOND HALL
'Phone, 880
349 GEORGE ST.

ST. JOHN'S CHOIR.

Rehearsal this evening at 8; boys at 7.30 sharp.

ALL SAINTS' CHOIR.

All Saints' Choir will practice to-night at 7.30. Boys at 6.45.

KNOX CHOIR.

Knox church choir will meet to-night for practice at 8.00. Concerted numbers will be rehearsed at 7.30.

PAPER COLLECTION

The Catholic Women's League will collect papers and magazines the first week in May. 1d, 94, 929

LOYAL ORDER OF MOOSE.

Loyal Order of Moose meeting tonight W.O.W. Hall, 8 p.m. All members please attend. 1d-94-927

SONS OF ENGLAND.

The members of Lansdowne Lodge will hold a social evening Friday, April 22 at 8 p.m. in the S.O.E. Hall to commemorate St. George's Day. All members are urged to attend. Bring another Englishman along. Refreshments at the close. F. Parsons, President. 1d-94-932.

A TREAT WORTH WHILE.

That will be your verdict after seeing "Kentucky Belle" staged at Victoria Hall by the XL Mission Circle, St. James' United Church, under auspices of Vimy Ridge Lodge, on Monday, April 25th. An interest-holding play with irresistible touches of Southern humor. Admission 25c. 2d95-941

NOTICE OF Y.W.C.A. GYMNASIUM CLASSES FOR FRIDAY.

9.30 a.m.—All pupils of babies' class, babies' rythmic, juniors and club classes meet at the Y.W.C.A. Children will then be marched to the Grand Opera House for special rehearsal.

10 a.m.—Junior dancing class and intermediate class meet at the Opera House.

5.30 p.m.—Senior school girls, elementary class, intermediate and senior dancing class and advance class meet at the Opera House for special rehearsal.

All pupils are requested to be punctual at these classes. 1d-21-935.

WEDDING BELLS.

HUDSON—PATTON.

The wedding took place quietly yesterday at the parsonage of Trinity Church, solemnized by the pastor, Rev. David Wren, of Clifford Russell Hudson and Ethel May Patton, both of Manvers township.

JACKSON—CARL.

The marriage of Mildred Mary Viola, eldest daughter of Mr. and Mrs Arthur Carl, of Fraserville, and James Robert Jackson, son of Mrs. Jackson, and the late Robert Jackson of Otonabee, was solemnized at St. Paul's manse on Thursday, 14th of April, by the Rev. Mr. Allen.

After the ceremony a reception was held at the home of the bride's parents, where sixty guests partook of a bountiful repast. The gifts were costly and useful.

The brides' gown was of sand-colored crepe with hat, shoes and stockings to match.

Mr and Mrs. Jackson left by motor on a short honeymoon to Toronto. On their return they will reside in Otonabee.

FLEMING—REID.

BEVERLEY HILLS, Calif., April 21 (Canadian Press). — Mrs. Mildred Wood Reid, daughter of E. R. Wood, Toronto financier, and Murray P. O. Fleming, son of Mrs. Fleming and the late R. J. Fleming, of Toronto, were married yesterday at Beverley Hills Community Church.

The bride's father is vice-president of Brazilian Traction, president of Dominion Securities and a director in many inancial concerns. He was chairman of Executive of Canada's victory loans in 1918 and 1919 and was born in Peterboro. The late R. J. Fleming was Mayor of Toronto in 1892, 1893, and 1896, and general manager of the Toronto Street Railway from 1903 until it was acquired by the city.

NOTICE

Members of the local branch of the Legion and all ex-service men are requested to parade at the Legion Hall on Sunday morning next at 10.30 a.m. for the purpose of attending divine service at George street United church. The parade will march off at 10:40 accompanied by the Peterborough Rangers Band by kind permission of Lt. Col. Hall and officers of the Peterborough Rangers, the Machine Gun Band by permission of Major Dodds and officers of the Machine Gun Corps, and the Salvation Army Band by permission of Adjt. Ham and members of the Salvation Army Corps. All ex-service men are cordially invited to attend this service.

PRIZE WINNERS CANADIAN LEGION EUCHRE, DANCE AND DRAW.

The prize winners for the Canadian Legion Euchre, Dance and Draw were as follows:

1st prize—Chesterfield suite, Mrs. F. Young, 179 Adeline Ave., ticket number 2054.

2nd prize—Library table, H. Doig, McGill street, ticket number 682.

3rd prize—Floor lamp, F. E. Joyce, ticket number 1952.

These winners may obtain prizes from Messrs. Cressman and Co., but must first bring their winning ticket to the Secretary of the local branch of the Legion, when they will receive an order to present to the aforesaid firm, who will then make delivery.

CARD OF THANKS

The Social Entertainment Committee of the Canadian Legion of the British Empire Service League, Branch No. 52, Peterborough, desire to express their thanks to all ticket sellers for the Euchre, Dance and Draw which was held last evening. To Mrs. Wager, Mrs. Gordon, Capt. Abraham and Comrade Gahagan who topped the list of sellers, and to all who sold tickets, and as a result of whose work the success of the event was largely due, the committee also desire to express their thanks to the Fire Chief, Comrade Rose and MacFarlane, for their assistance in guarding against any possible chance of fire during the evening, and to all who in any way contributed to the success of the event.

BIRTH

EDGAR.—To Mr. and Mrs. Francis Edgar (nee Elsie Evans) at St. Joseph's Hospital, April 20th, a daughter, Elda Joy.

JAMESON—To Mr. and Mrs. P. G. Jameson, Windsor, Ont., April 19th, a daughter.

LITTLE. — To Mr. and Mrs. Robt. Little, 532 Rogers street, on April 19th, a daughter.

Dublin is having a roundup of radio license evaders.

Thirteen playgrounds are to be opened in the congested parts of Honolulu.

Farmers of Australia are being taught how to fight bush fires.

Angora, Turkey, has a good roads campaign.

The WILLIAMS PIANO

Made by the largest producers of pianos in Canada Established in 1849. Sold by reputable dealers everywhere on a fixed price basis. Prices Range from $450 to $3000.

The Williams Piano Co. Limited
Oshawa - Ontario

J. M. Greene Music Co.,
Home of Good Music.
We are Exclusive Representatives.
Charlotte Street.

JUROR'S ACTION ENDS FORD CASE

Interview Given To Press Causes Judge To Order Mistrial.

PLEA OF DEFENCE.

DETROIT, Mich., April 21 (Canadian Press)—An order of mistrial granted upon motion of defence counsel to-day ended Aaron Sapiro's $1,000,000 legal suit against Henry Ford.

Judge Fred M. Raymond ordered the jury discharged and instructed that a mistrial be entered upon the plea of Stewart Hanley, heading the Ford defence in the absence of Senator James A. Reed of Missouri, that Mrs. Cora Hoffman, the eleventh juror chosen when the trial started six weeks ago, had granted an interview, the substance of which appeared in last Tuesday's Detroit Times.

Cleveland Bicycles
Bicycle Lepairs. Parts of all makes of wheels carried in stock.
Millard Bicycle Shop.
225 Hunter St. 'Phone 234

THE PARAGON
The most sanitary, up-to-date store in town. Electric refrigeration. Frigidaire throughout. Ice Cream, Sodas, Sundaes, etc. Our hall is just the place for your party.

TURN TO THE RIGHT PLACE
U OTTO BUY
BREWER MOTOR SALES
PHONE 192
131 BROCK STREET

This year you must have a car. So easy to buy. Small price because we must sell. Another ten-lettered word—G-U-A-R-A-N-T-E-E-D!

Phone 192
BREWER MOTOR SALES
131 BROCK STREET

BOY SUCCUMBS AFTER ACCIDENT

Maurice Quinlan 16, Dies From Injuries Received Under Train.

AT NORTH BAY.

NORTH BAY, Ont., April 21. — (Canadian Press).—Maurice Quinlan, aged sixteen, died in hospital here last night from the result of injuries received when he was thrown under a Canadian National train on Tuesday. The boy had attempted to jump from the train as it was pulling into the station.

EVERY MAN PAST 40 SHOULD MAKE THIS TEST

For Amazing and Lasting Relief From Middle-Age Ailments That Cause Daily Annoyance and Sap Vital Force

No longer need men near or past the prime of life put up with those painful and often embarrasing conditions brought on by overworked, sluggish Kidneys, Bladder Weakness and Prostrate Gland Trouble, with their distressing symptoms of Lameness, Pains in back and down through groins, scanty but frequent and burning urination, "Getting-up-nights", Nervous Irritability and lack of force—because a ten-day test of Dr. Southworth's URATABS will convince the most skeptical of the value of this special treatment for their particular case.

Amazing testimony of Physicians and users gives convincing proof of the power of URATABS to restore Health and Strength to a weakened, inflamed or irritated Bladder and Urinary Tract. A multitude of alarming symtoms seem to quickly disappear—and you see and feel a truly genuine improvement often within two or three days. "No more Backaches, no more pain, no more embarrassment or Getting-up-nights. I now sleep soundly, and get up in the morning full of "pep", thanks to URATABS!"

While new to the general public, the wondrous value of URATABS has been thoroughly proven by nearly 40 years of successful use in the private practice of Dr. H. C. Southworth. And now any good druggist will supply them on a guarantee of satisfaction or money back. Try URATABS today; Bonds Drug Store.

TRIPLE LINK CLUB

The Triple Link Club will hold a Novelty Dance in the Oddfellows' Hall, Friday evening, April 22. 1d-94-939

The Annual Church Parade of Peterborough and Otonabee Lodges of Oddfellows will be held Sunday evening, April 24th, at 6.15 p.m., to St. James' Church. Full attendance expected. Visitors made welcome. W. Morton, Chairman of Committee. 1d, 94, 940

BORLAND'S DRUG STORE
225 CHARLOTTE STREET—NEAR AYLMER
Moth Balls and Moth Flakes—Sulphur Candles—Chloride Lime, Disinfectants, etc., for cleaning up.
Special — Imported French Castile Soap, made with Olive Oil - - - - 15c bar.
PHONE 274. FAST DELIVERY.

BABY CHICKS
THE BABY CHICK SEASON IS HERE AND WE ARE ALL READY FOR IT WITH A LARGE STOCK OF
FUL-O-PEP, BLATCHFORD'S AND MONARCH CHICK FEEDS
Also Chick Grit, Chick Charcoal, Chick Feeding Trays, Drinking Fountains
Drop in and see us regarding a Royal Incubator and Brooder. We have them in stock.
FRANK H. DAWSON
FLOUR - FEED - GRAIN - SEED
Wholesale and Retail
TELEPHONE 55. 380 WATER ST.

FRESH CAUGHT
FISH
FOR FRIDAY'S DINNER
SALMON TROUT, PICKEREL, WHITE FISH, FRESH FILLETS, SMOKED FILLETS, HALIBUT, SALMON
PRINGLE'S - PHONE 197

POLISH and PROTECT Your Floor with this Quick Drying HARD WAX
HAWES' FLOOR WAX
FOR FLOORS · LINOLEUM · FURNITURE · AUTOMOBILES

LOWER PRICE!
Spare Ribs 12½c Per Pound
Canadian Packing Co'y
THREE RETAIL STORES
Phones 183—381—397

Conservative Convention

The annual convention of the Ontario Conservative Association will be held at the King Edward Hotel, Toronto, on

FRIDAY, the 22nd Inst.

A cordial invitation is extended to all Peterborough Conservatives who desire to attend this convention.

Cor. Water and McDonnell
80 Hunter St. East
Boyle's CASH & CARRY GROCERY.
168 Charlotte St.
Cor. Lake and Aylmer
Cor. Patterson and Rutherford

3 lb Jar. Pure Cherry Jam 43c
Princess Soap Flakes, pkg., 18c
CHARM, Package, - - 7c

SPECIAL
3 lb. Jars
Pure Raspberry Jam
47c

4 lb. Tin Pure Strawberry Jam, 59c

SPECIAL
Arm and Hammer Washing Soda
Reg. 10c pkg.
5c each

3 lb. English Multipliers, 25c
2 lb. Dutch Setts 35c
10c pkg. Ferry's, Rennie's, Steele-Briggs Seeds, 3 pkgs. 25c
2 pkg. Christie's Sodas, 25c

CEREALS
Quaker Corn Flakes, pkg. 9c
3 Jersey Corn Flakes...25c
Shredded Wheat, pkg...12c
Kellogg's All Bran, pkg. 19c
Tillson's Health Bran..19c
2 pkg. Muffets 29c
Puffed Wheat, pkg. 12c
Puffed Rice, pkg. 17c
Large pkg. Purity Rolled Oats 23c
4 pkg. McLaren's Invincible Jelly Powders 25c
5 Rah Jah Jellies.....25c

VEGETABLES
Potatoes, 15 lb. 22c
Potatoes, 90 lb. $1.25
4 lb. Egyptian Onions..25c
4 lb. Spanish Onions...25c
New Cabbage, lb. 6c
Fresh Tomatoes, lb. ...17c
Cucumbers....10c and 15c

SPECIAL
Scotch Mints
Reg. 35c.
Friday and Saturday
25c lb.

Fresh Creamery Butter, lb., 43c

10 Rolls Toilet Paper, 29c

Stop! Look! Great Bargains!
Seven Days' Sale at A. ATKINS

Linoleum, yard 85c
Oilcloth, yard 45c
Rexoleum, yard 39c
Stair Oilcloth, 18 inches wide, yard 33c
Stair Oilcloth, 5/8 with, yard.....37c and 40c
Linoleum Runners:
3 ft. x 9 ft.....$1.98
18 ins. x 9 ft.....98c
Oilcloth Rugs:
7½ ft. x 10½ ft.....$5.95
7½ ft. x 9 ft.....$5.25
7½ ft. x 7½ ft.....$4.98

Men's Working Boots.....$2.95
Boy's Boots, sizes 1 to 5...$2.25
Boys' and Girls' Boots, sizes 8 to 10½.....$1.69
Child's Running Shoes, sizes 3 to 4.....35c
Running Shoes, Boys' and Girls' from.....49c to $1.15
Men's Running Shoes.....$1.25
Men's Classical Shoes.—A wonderful display; different sizes and Colors.

189 CHARLOTTE STREET.
Have Received a New Lot of Second-Hand Boots and Shoes.

Tempting Food = Tempting Prices

Our shiny, clean Groceterias make the fresh, new groceries look tempting. Our reputation for quality goods is dependable, and the plainly marked prices are the final attraction. It's a combination of notable features that can't be beaten.

MacLaren's Peanut Butter, lb. pails 18c

PICKLES
Large bottle Sweet Mixed, 35-oz. size, for 41c

2-in-1 Shoe Polish 10c

Large bottle Sour, 35-oz. size, 39c
Large bottle Chow-Chow, 20-oz. size, for 39c
(These are good Pickles.)
Horseradish, bottle 23c, 25c

Tomatoes, extra good, 2 lbs. 29c

CANNED PEAS
Standard, tin 12c
Harvest, choice .....2 tins 27c
Aylmer, choice—
No. 4 size .....2 tins 27c
No. 3 size, tin 18c
No. 2 size, tin 21c
No. 1 size, tin 23c

Jell-Jell Jellies. We recommend this as a first-class Jelly .....4 pkgs. 19c

CANNED ASPARAGUS
Picnic size, tin 22c
Libby's Asparagus Tips, tin ..33c
C. & B. Asparagus Tips, tin, 35c

CANNED TOMATOES
There is a great difference in the pack of Tomatoes, and in this line we know we have a very choice hand-packed Tomato. The large size tin .....2 for 25c
Standard, large size 12c
Aylmer, choice—
Large size .....2 tins 27c
2-lb. size, tin 11c
Individual, tin 5c

Choice Dairy Butter, lb., 42c

CANNED CORN
Golden Bantam as it leaves the cob, without sugar, tin 17c
Carl's Golden Bantam, tin..23c

English Multiplier Onions, 3 lbs. 25c

Honey Drop, tin 17c
Aylmer, choice .....2 tins 27c
Standard, tin 12c

FRUIT AND VEGETABLES
Lemons, doz 19c
Oranges, doz. .....49c and 59c
Bananas, ... 3 lbs. 25c

Dutch Sets .....2 lbs. 35c

Apples, doz. 35c
Head Lettuce, large heads ...10c
Green Onions, bunch 5c
Leaf Lettuce, 5c and 6 for 25c, 10c and 3 for 25c.
Carrots, new .....3 bunches 25c
Pineapples, each ....33c and 35c
Premier Salad Dressing, 23c and 54c

Cheese, September, 1926, lb. 23c

CHEESE
Beaumert Cream, lb. 55c
Piemento, lb. 55c
Chateau, ½-lb. pkg. 21c
lb. 35c
Swiss Cheese, pkg. 43c
lb. 63c

Prunes .....3 for 25c

Roquefort, lb. 55c

LARD
Rose Brand, lb. 19c
Pure Lard .....2 lbs. 35c
Shortening .....2 lbs. 31c

CLEANERS AND CLEANSERS
Bon-Ami, Cake and Powdered. 2 for 25c
Lux, pkg. 10c
Borax, large pkg. 17c

Choice Creamery Butter, per lb. 43c

Whitex .....2 pkgs. 25c
Steel Wool, pkg. 6c
Lemon Oil, large bottle 21c
Chipso, large 21c
Small 9c
Flexo, large 19c
Calumet .....2 pkgs. 21c
Javel Water, bottle 12c
Babbitt's Cleanser ...3 pkgs. 25c
Sani-Flush, pkg. 29c
Sunlight Soap, cake 6c

Infant Delight ..3 cakes 21c

Surprise Soap .....10 bars 59c
Somme .....5 bars 25c
P. & G. .....5 bars 25c

SUNDRIES
Black Salada Tea, ½ lb. 36c
Pears .....2 tins 23c
Puffed Wheat .....2 pkgs. 25c
Corn Meal .....3 lbs. 15c
Shredded Wheat, pkg. 12c

St. Lawrence Sugar, 13 lbs. 97c

Nestle's Milk, large family size,10c
Beans .....6 lbs. 25c
Rice .....4 lbs. 25c
Dates .....3 lbs. 25c
Large Figs .....2 lbs. 21c
Tiger Catsup, bottle 19c
Lobster Caviar, tin 15c
Bloater Paste, tin 9c

It's Fresh. It's Clean. Orders of $3.00 or Over Delivered Free
PORTER S. WHITE CO.
Phones 1960 2960 GROCETERIAS 332 GEORGE STREET 304 CHARLOTTE STREET

HOME EDITION

The Evening Examiner

PROBABILITIES.
Fresh north-westerly winds; fair and cool to-day and Saturday.

IF IT WILL HELP PETERBOROUGH AND DISTRICT, THE EXAMINER IS FOR IT

VOL. LIX., No. 94 — PETERBOROUGH, FRIDAY, APRIL 22, 1927 — PRICE THREE CENTS

MANY CANADIAN GRADUATE MEN OBTAINING JOBS ACROSS BORDER

Serious Situation Discussed By Hon. Stevens at Winnipeg Club.

MAJORITY LEAVE.

Says That Dominion Not Making Most of Her Resources.

WINNIPEG, Man., April 22 (Canadian Press)—The application of the most modern scientific methods in the developmnet of Canada's natural resources and the solving of the problem of retaining the educated young men in the country, were two of the chief points stressed by Hon. H. H. Stevens, M. P., Vancouver, former minister of customs, when addressing the MacDonald-Cartier club here recently.

Canada's great natural wealth was not being utilized to the best advantage of Canadian citizens; wealth was flowing out of the country to the advantage of other people, and the chief objective of all Canadians, Mr. Stevens urged, should be the development of the Dominion's natural resources.

Sixty Per Cent. Leave

It was imperative, he said, that the young men of the country should be kept at home to aid in the development of Canada. Figures he had obtained from one university showed that more than 60 per cent. of its honor graduates were now working in the United States.

FIREMAN HURT IN COLLISION

Captain Abraham Robinson of Toronto Brigade Injured.

TRUCK HIT CAR.

TORONTO, April 22. — Captain Abraham Cochrane, aged 68, one of the veteran members of the Toronto Fire Department, was injured last evening when a hose truck on which he was riding to a fire crashed into a street car on the intersection at Adelaide and York Streets.

Driver William Davidson had his left leg sprained. He was taken to the General Hospital, and later went home. Fireman George Grant was shaken up when thrown from the truck. Fred Lusty, who was also riding on the truck, escaped injury.

Captain Cochrane, was remov 1 to St. Michael's hospital. It is thought three ribs were fractured. An X-ray will be taken to find out the full extent of his injuries.

LEDUC ENTERS CABINET.

Montreal Business Man To Contest St. Henri in Quebec Election.

QUEBEC, April 22. — (Canadian Press). — An official announcement was made by Premier Taschereau this morning that Alfred Leduc, prominent business man of Montreal, would be taken into the Provincial Cabinet without portfolio. At the same time the Premier announced that Mr. Leduc would be the Liberal candidate in Montreal St. Henri.

TO-DAY'S EXAMINER

Local.
Details of procession planned for July 1. Page 1.
Canada.
Commission hears of Windsor liquor export. Page 1.
Children's Aid Superintendent at Oshawa faces charges. Page 2.
New minister inducted at Stirling. Page 12.
Montreal padlock law in effect. Page 2.
Britain.
Opposition to Ramsay MacDonald grows. Page 2.
Foreign.
General Chiang divides forces. Page 2.
Editorial. Page 4.
Twelve years ago.
The militaristic bogey.
The Peterborough Liquor Store.
The Neck of the Bottle. By Dr. Frank Crane.
Sport.
City League meeting shows bright outlook. Page 18.
Arsenal and Cardiff City to play final. Page 18.
Soccer game here to-morrow. Page 18.
Dempsey starts come-back work. Page 19.
Financial, Page 16.
Wheat pices turn down on frost reports.
Massey Harris and Nickel feature Toronto Market.
Mines Market irregular.
Women's Interests, Page 13.
Fashions; Social News; Horoscope
Want Ads., Page 19.
The Market Place of the Community.
To-Morrow.
Sun—Rises 5.24, sets 19.10.
Moon—Rises 0.48, sets 9.46.

Many Mothers Dislike Setting Apart Mothers' Day

NEW YORK, April 22 (United News).—A surprisingly large number of American mothers regard "Mothers' Day" with disapproval, according to letters they have written on the subject to "Children Magazine for parents."

Mrs. Viola Lockheart Warren of Rochester, N.Y., who wrote the letter that was awarded first prize was in favor of the custom however; "Any appreciation from a busy daughter or undemonstrative son should bring a mother happiness," Mrs. Warren said.

Forty-eight of the mothers protested against any day "arbitrarily set aside for expressions of love."

"Mothers' Day," is May 8 of this year.

CANADIANS MUST GET PASSPORTS TO WORK IN U. S.

Only Those Born in Dominion Will Be Allowed To Cross Border.

MORE INSPECTORS.

Border Officers at St. Alban's To Be Reinforced—Ottawa Considers Change.

WASHINGTON, April 22 (Canadian Press).—An order laying down definite regulations to control temporary crossing of Canadian citizens at border points was laid before Secretary Davis of the Labor Department today. Under its terms the general immigration law will become effective, but delay in the enforcement of the more stringent rules will be allowed.

The new regulations will require Canadians working in United States industrial areas while living in their own country to obtain a passport and Consular visa as a non-quota immigrant, paying ten dollars passport fee and eight dollars head tax.

At the same time a citizen of Canada not born in the Dominion will find it impossible to obtain such a passport.

More Inspectors Needed

ST. ALBAN'S Vt., April 22 (Canadian Press).—More immigrant inspectors and patrol officers are to be placed on the Canadian border by the United States Government, according to an announcement at the Customs office here today.

More patrolmen are needed to guard the roads and the lake region properly against the illegal entry of aliens and more inspectors to examine legal immigrants at the ports of entry, it was said.

Ottawa to Take Action

OTTAWA, April 22 (Canadian Press).—Efforts to clarify the situation respecting immigration which has arisen at the Detroit-Windsor border will be taken by the Federal authorities as soon as the details of the new regulations to be put into force on June 1 next by the United States immigration authorities have been communicated to the government. No official notification of the new regulations has been received here. Press despatches, last night, indicated that after June 1, residents of Canada who cross the border daily to work in the United States will be required to conform to the immigration laws of that country.

Under these laws, according to Washington advices, residents of Canada, who were born in Canada, could cross and re-cross the border to their work at present, but those Canadians who were born outside the Dominion, would come under the quota immigration laws respecting the country in which they were born.

Matter Discussed.

Officials of the Immigration Department met with Dr. H. C. Skelton, under secretary of state for External affairs, to-day, and it was stated that the whole situation at Windsor was under review. In addition to a decision of the possible result of the enforcement of the new regulation further consideration was given a communication from the Chamber of Commerce at Windsor, requesting a ruling os to whether the Jay treaty of 1794 was still in effect. This treaty provided that Canadians might cross and re-cross the boundary line for temporary visits without passports.

Dr. Skelton stated after the meeting that the matter was still too indefinite for a statement of policy on the present Canadian authorities but that a decision respecting action by Federal officials could be expected early next week.

Smyrna, Turkey, is to have a central lighting system for the city.

9 Months' Work Plenty Says Medic Journalist

HOLLYWOOD, Fla., April 22—(AP) — Three months' vacation every year is the prescription for the business man to take if he would live longer and be more successful, says Dr. George H. Simmons, for 25 years editor of the American Medical Journal.

A man should be satisfied with ordinary successes, take time off to live and not be always scrambling for more gold, he advises. Every man is due a vacation, the editor adds, if he has worked steadily for nine months.

PLAN DETAILS OF PROCESSION

Committee Meets to Discuss Allocation of Various Historical Floats.

FOR DOMINION DAY

Details of the Dominion Day parade were arranged at a meeting held last night in the Prudential Life offices with Dr. J. J. Craig, chairman of the committee presiding. A list of the various historical and emblematic floats were made out and various societies, lodges, etc., assigned the task of preparing them. There will be a historical section, covering the days of New France, early days in Ontario, the opening of the west etc., a section of floats representing various provinces, a division typifying the resources and industries of Canada, and a comic section. Besides this, there will be the children of the schools, the militia units, lodges, etc.

There were present Mrs. J. A. Aylmer, Mrs. George Lynch, Fred Hills, A. J. Reynolds, R. H. Turner, A. J. Throop, and James Abraham.

BOY DROWNED; SISTER SAVED

Little Tots Fall Into River at Bellrock, Near Kingston.

BODY RECOVERED.

KINGSTON, Ont., April 22. Canadian Press. — Playing near the river, which is a short distance from their home in Bell Rock, about seven o'clock last night, Arnold McGrath, aged five years, son of Mr. and Mrs. James McGrath, was drowned, and his sister, Hazel, aged three, was saved.

The children were playing on some rocks and fell into the water. The body of the lad was recovered.

When the children fell into the water, William Walker, who was fishing some distance away from the scene, gave the alarm, and Clifford McMahon, who lives at Bell Rock, rescued the little girl, but did not have an opportunity to save the boy.

BOYS FIND BODY IN DON VALLEY

Suicide Identified as Young Finlander—Dead Four Hours.

NO INQUEST NEEDED.

TORONTO, April 22. — Two boys on a hike in the Don Valley yesterday found a body, later identified as that of Tauno Michel Vertonen, 25-year-old Finn, hanging by a clothes line from a tree on the property of John H. Taylor, on the edge of the Don Valley, near Donlands Road.

The body was found about noon, and removed to the Trull Undertaking Parlors, Danforth Avenue, where it was identified last night by the dead man's two brothers, Pauvo and Urea Vertonen, 2 Soho Place. They said that up to about two weeks ago their brother had been living with them but because they had asked him to move because of his excessive drinking Tauno moved to 204 John street, and he was last seen there on Wednesday night. The brothers said that one week ago last Sunday Tauno had threatened to end his life in the basement of the Soho Place house.

Ross Crawford, 154 Westlake ave., and Clarence Foster, 8 Epsom ave., the two boys who found the body, immediately summoned Chief McCann and Constable Masters of East York. Coroner Dr. R. H. Fleming arrived shortly after, and said that life had been extinct for more than four hours. He said that an inquest would be unnecessary.

Belfast will install automatic telephones.

LOADING OF LIQUOR ON SUNDAY AND "AFTER HOURS," EVIDENCE HEARD BY ROYAL COMMISSION

Members of Border Patrol Give Evidence at Windsor Sittings.

EXAMINE OFFICERS.

Used Fleet of Cars To Transport Liquor in Winter.

WINDSOR, Ont., April 22 (Canadian Press)—The Royal Commission on Customs was given some inkling yesterday of why the Port of Windsor is the greatest liquor exporting point to the United States in Canada. From two members of the Royal Canadian Mounted Police, who patrol the border, and have been doing so since the summer of 1926, the Commissioners received some arresting information. Boats from the United States coming into outports under the jurisdiction of Windsor without supervision or examination; vessels loading liquor "after hours"; clearances of liquor laden vessels issued before the boats were actually loaded; vessels loading liquor on Sunday; boats cleared without sworn declarations by their captains; all these entered into the testimony yesterday of the Mounted Policemen and other witnesses examined.

Open at Windsor

It was the opening day of the Commission's sitting in Windsor. Before long, preliminaries were swept aside and the Commission found itself engaged in an investigation of the liquor movement which is the outstanding export business between this customs port and the United States. After Commission Auditor A. E. Nash had informed counsel and the Commissioners that eighty per cent of the total export of Canadian beer to the United States goes through this port and 65 per cent of the total export of whisky, Hon. N. W. Rowel, K.C., counsel, turned to an examination of port officers who are responsible for the operation of the customs in Windsor, Sandwich, Riverside and other pleaces nearby. A number of port officers were examined, but today will be devoted to further investigation of their work.

It developed that liquor boats act on a schedule insofar as loading and getting clearance from this port is concerned. From nine in the morning to six at night are the hours which they must and do observe. But, while the letter is obeyed, that is all. The vessel load before six o'clock at night, and then they wait until they get a signal from the other side. Then "watch them go," remarked Royal Canadian Mounted Policeman John Wals, one of those who patrol the border.

"They go across when they like?" queried Mr. Rowell.

"Yes," was the reply.

In Winter, when the ice on the Detroit River is strong, the boat gives way to the motor car for carrying on the business.

"Did you ever see any of these fleets of cars going over?" Mr. Rowell asked Constable Wals.

"Yes," replied the witness. The "fleets" if cars, he said, consisted of five, six or seven motors loaded with freight.

"Are they speedy?" asked Mr. Rowell. "Did you ever see them cross?"

"Yes, pretty fast," responded Constable Wals.

Did Not Sign Papers

One of the points brought out yesterday which prompted Chief Commissioner Brown to unfavorable comment, was that sworn declarations required from the captains of these rum-runners are frequently not taken. George Lodge, who looks after the export business at the outport of Walkerville, was questioned on this point. He admitted that in certain cases he had not asked captains to swear their inward papers. These papers declared that the vessel had come from the port of Detroit, and Mr. Rowell pointed out that, in many cases, if the captain had actually sworn them, he would be liable for prosecution on a charge of perjury. The liquor vessels fre-

(Turn to Page 12, Please)

RANGERS HOLD SPRING PARADES

Annual Training of Regiment Starts at Armouries This Week.

ENTHUSIASM SHOWN

Spring parades for the Peterboro Rangers commenced this week, with a good attendance of old and new members, although the unit is not yet up to strength. Lewis gun and rifle drill is being carried on, as well as foot drill, and the officers and men are displaying great enthusiasm in their work. The possibility of arranging a week end camp is being considered. The band is practicing faithfully, besides appearing on parade on drill nights. There is still room for a number of recruits, who will be received at the Armories on Tuesday and Thursday evenings.

Cobourg Town Council Will Number Houses

COBOURG, April 22.—At a special meeting of the Town Council held last night the rate for Public school supporters was definitely fixed at 45 mills, for separate school supporters the rate will be 42.02 mills. At the next meeting of the Council, a by-law will be submitted providing for the numbering of houses and places of business in Cobourg.

FLOOD WATERS MOVING SOUTH

Greenville, Miss., Invaded To-day When Levees Break.

TWENTY-EIGHT DEAD.

MEMPHIS, Tenn., April 22—Sunshine came into the lives of refugees atop levees and in the concentration camps that dot the Mississippi Valley today as the flood waters moved slowly south. Hickman, Ky., temporary home of several thousand homeless, reported that it had "sand bagged" the Mississippi River into submission at Reelfoot levee after an all night fight. Unless the levee breaks at some unexpected point, the bulwark will hold, the workers said.

Greenville, Miss., which was laid open by breaks in the levees at Stops Landing, was invaded today by the muddy waters. Six thousand refugees from the flooded lowlands have reached the city, and a food shortage is feared unless supplies are obtained. Live stock driven into the city ran wild through the streets.

Loss of life was placed at twenty-eight, but it was impossible to accurately estimate the loss in the hundreds of square miles of inundated territory from which no word has come.

Property damage was estimated high into the millions and more than a hundred thousand people were homeless and suffering from want of food, clothing and shelter. The most serious condition continued to centre around practically the entire state of Arkansas, particularly the St. Francis Valley and the Mississippi Delta. Swollen streams in Kansas, Oklahoma, and Western Missouri receded today under clearing skies to permit the speeding of food and supplies to hundreds left homeless.

MORATORIUM GIVEN JAPANESE BANKS

Twenty-one Days of Grace Given By Privy Council.

TOKYO, April 22. Canadian Press. —A 21 day moratorium was decided upon by the Privy Council this afternoon because of the financial crisis.

The cabinet announced that a special five day session of the Diet had been called to begin May 3rd to discuss the financial situation. Since the beginning of the financial depression in mid-March it is estimated that thirty banks have suspended operations.

Check Canadian Workers From Crossing U. S. Lines

WASHINGTON, April 22 (by United Press)—A general order restricting Canadians from crossing the border to work in Detroit and other American cities is expected to issue from the labor department to-day, Immigration Commissioner Harry Hull, announced yesterday.

Hull said the department had been studying this problem for several months. Hitherto, many Canadians and Mexicans have been permitted to cross into the United States for labor purposes.

ALLIANCE APT TO BE HARMFUL

U. S. Ambassador Says It Would Not Help Relations With England.

FRIENDSHIP NATURAL.

MANCHESTER, Eng., April 22. — (Canadian Press).—Alanson B. Houghton, United States Ambassador, today seconded the recent suggestion by Sir Esme Howard, British Ambassador to the United States, that an Anglo-Saxon Alliance would not better the relations between the United States and Great Britain.

"We must not hope or seek to develop those wholly natural helpful relations between the British and American peoples into anything like an alliance," Mr. Houghton said in an address at a luncheon given by the Manchester Chamber of Commerce.

"The idea may be tempting, nevertheless I believe it to be wholly false. To bring the English-speaking peoples together into an armed and executive group, prepared if need be to enforce its collective will by force, would, if it were possible, tend neither to promote peace, nor to assure our mutual security."

JAIL AND LASHES FOR FIVE ROBBERS

Men Who Robbed Sandwich People Get Varying Terms.

WINDSOR, Ont., April 2.—(Canadian Press.)—Five men who pleaded guilty last week to robbing Joseph Breault and Constable Henry Cachois at Sandwhich East, were given severe sentences by Magistrate Smith to-day. William Finley, alleged gang leader, was given fifteen years in penitentiary and ten lashes. George Thompson, who stated his correct name was Tracy, was given ten years and ten lashes, and Wilfrid Johnson, Charles King and Charles Murphy were sentenced to seven years and ten lashes.

John Gilbert Released Doug. Fairbanks Did It

BEVERLY HILLS, Cal., April 22—John Gilbert, screen actor, was released from jail yesterday after Douglas Fairbanks, a member of the town board, had obtained a suspension of Gilberts 10-day sentence in jail for disturbing the peace.

Gilberts' fine and incarceration followed a party at his home in the course of which he appeared at police headquarters and insisted that two of his guests be arrested.

COST OF POWER IN PETERBOROUGH GIVEN BY THE UTILITIES COMMISSION

The following figures are given The Examiner by R. L. Dobbin of the Utilities Commission:

The average horse-power billed to power consumers in 1926 was 4025.36 h.p. The total revenue from 134 power consumers was $63,969.15, which gives the average cost per horse-power of $15.90 per year.

An analysis of the power bills of 34 of the largest customers shows the following for 1926:

Class A (24 Hour Power)

Customer.	Average Monthly h.p. for 1926.	Total Yearly Net Bill.	Average Cost per h.p.
A	91.1	$1412.64	$15.48
B	27.7	441.93	15.84
C	7.8	112.74	18.24
D	105.9	1971.92	18.60
E	36.3	659.64	18.12
F	279.2	3114.68	14.88
G	40.2	726.29	18.00
H	250.8	4680.56	18.60
I	103.04	1823.88	17.64
J	166.9	3153.28	18.84
K	108.2	1944.46	17.88
L	24.6	411.83	16.68
M	55.6	947.09	16.92
N	227.5	4098.20	18.00
O	30.2	537.88	17.76
P	73	1332.46	18.24
Q	63.9	674.46	18.00
R	134.8	514.31	15.24

The average cost per h.p. for the above group was $15.63.

Class B (10 Hour Power)

Customer.	Average Monthly h.p. for 1926.	Total Yearly Net Bill.	Average Cost per h.p.
S-1	76.1	8613.19	$13.80
S-2	46.09	704.01	15.24
T	55.8	502.42	15.36
U	92.8	1423.49	15.24
V	59.6	965.43	16.20
W	119.1	2026.28	16.92
X	158	2475.38	15.60
Y	32.5	423.66	15.60
Z	33.2	268.13	16.08
AA	31.1	445.97	14.28
E-2	143.7	2353.49	16.32
E-3	377.2	6034.54	15.96
BB	129	1967.87	15.24
CC	77.3	1203.34	15.48
DD-1 ..	30.6	460.34	15.00
DD-2 ..	177.9	1821.42	15.84

The average cost per h.p. for the above group was $15.05.

1927

An analysis of the power bills under the new rates for February, 1927, for all consumers shows a rate per horse-power per year of $19.32. For March it is $19.65.

CUT IN BANK DISCOUNT RATE MEANS EXPANSION IN TRADE BELIEF OF BRITISH LEADERS

Confidence in Future Restored Say Prominent Financiers.

LABOR TROUBLES.

Hostility To Trades Union Bill To Lead To Hot Campaign.

LONDON, April 22.—(United Press.)—As a result of the reduction in the discount rate of the Bank of England from 5 to 4 1-2 per cent. more British capital may be invested in Canada, according to opinions in financial circles here to-day, and it is believed that the cut marks the turn of the tide in the industrial recovery of Great Britain.

Industrial leaders, when interviewed to-day, declared that cheaper money means an immediate expansion in trade and industry and that, allied with the six months' industrial peace which Britain has just enjoyed, augurs good times ahead. Sir James Martin, treasurer of the London Chamber of Commerce, G. W. Guest, president of the Birmingham Chamber of Commerce, and other prominent financiers emphasize their belief that confidence in the future has been restored.

Despite all this optimism, however, the political effect will be increased, Labor hostility to the Government's Trade Union Bill on the grounds that the bill will create fresh industrial troubles instead of promoting better co-operation between employer and worker. Rt. Hon. L. C. Amery, secretary of state for Dominion affairs, launches the Tory campaign in explanation of the bill this week end, and other members of the Government, including Premier Baldwin, will follow. This promises a piquant campaign in which Rt. Hon. Winston Churchill, Chancellor of the Exchequer, and the Earl of Birkenhead, Secretary of State for India, will be the bill's leading exponents.

In order to effectively combat the measure, Labor is likely to adopt the tactics of Asquith days when Rt. Hon. Joseph Chamberlain's tariff reform campaign was in progress, and that is to follow immediately behind the Conservative speakers from town to town denouncing the measure.

Arrest For Everybody On Streets After Twelve

PORTLAND, Oregon, April 22 (United Press).—To bed by midnight or to jail is the alternative the City Council has given the people of Portland, so the curfew will ring for grown-ups and youngsters alike. Four hold-ups in nine days netted bandits $48,000 and nettled the City Dads, who decided something drastic ought to be done about it.

On Thursday night the Council passed the curfew ordinance and now everyone, regardless of age or sex who is found on the streets or in an automobile after the stroke of twelve must explain or go to jail for questioning. Thirty-five extra policemen were added to the department to enforce the order in the downtown district.

NEW YORK MAN FAVORS JURY SELECTION HERE

No "Flapdoodle" in Canadian Courts, Says Senator Baumes.

JUDGE RULES.

Picking of Jury Takes Only Few Minutes—Just as Intelligent.

NEW YORK, April 22.—(Canadian Press.— State Senator Caleb H. Baumes, head of New York State's Crime Commission, is watching with interest the slow progress of selection of the jury in the case of the State versus Mrs. Ruth Snider and Henry Judd Gray for the murder of Albert Snider.

While the number of jurymen selected in the case grew to seven yesterday, Senator Baumes expressed preference for the Canadian system of picking jurors. He has made several trips to the Dominion for the purpose of studying Canadian courts and will pay another visit shortly to Montreal, Ottawa, Toronto and Quebec.

"The Judge in Canadian courts is all powerful," the Senator explained. "There is no flapdoodle about the selection of jurors. The Judge asks the talesman whether he is 'indifferent as the Crown and the defendant' and if the man answers in the affirmative he is selected as a juror. That's all there is to it.

"The selection of jurors is often a matter of half an hour only and I venture to say that that jury is just as intelligent as ours."

JUNIOR CLASSES HOLD REHEARSAL

Parade From Y.W.C.A. To Opera House Attracts Much Attention.

Members of the Junior Gymnasium classes of the Y. W. C. A. held a special rehearsal this morning at the Grand Opera House, in preparation for the big Pageant which will be presented next Friday and Saturday. Three hundred Babies and Juniors who marched to the opera house from the Association rooms, attract much attention, little tots of three years of age leading the parade.

The wee Babies have a dumbell drill and a Mother Goo - Happy Day dance, which promises to be novel and amusing, and the other numbers have been prepared with careful attention to interest and colorful effects.

"Y" classes will meet at the "Y" on Saturday at half past nine o'clock for further practice.

PRINCE TO COME WITH BALDWIN

Will Make Trip To Canada at Same Time as Premier.

LATE IN JULY.

LONDON, April 22. — (Canadian Press.)— It is understood that the Prince of Wales has agreed to advance the date of his trip to Canada so as to accompany Premier Baldwin, if Parliamentary business permits a sufficiently early adjournment. If, the plan works out they will leave toward the end of July, enabling the Prince to attend some of the Canadian Diamond Jubilee celebrations.

T. N. O. TO ENTER ROUYN DISTRICT

Agreement Reached With Quebec For Construction of Railway.

TO BE READY THIS YEAR

TORONTO, April 22.—The final attainment of a complete accord with the Quebec Government whereby the T. and N.O. Railway can construct its branch into the Rouyn district was announced yesterday by Premier Ferguson. The 27 miles of right-of-way required for the project were declared to have been sold by Quebec to Ontario upon most favorable terms. Work upon the line is to be commenced immediately and is to be completed by December 1st next. The successful settlement of the much-vexed Rouyn question had been rumored at the Parliament Buildings for some days past, but it was not until yesterday that Hon. Mr. Ferguson was able to definitely announce it as accomplished.

"We have now made," he said, "all the adjustments and the necessary arrangements in a very satisfactory manner with the Province of Quebec for the purchase of the right-of-way for the extension of the Swastika branch of the Nipissing Central Railway into the Rouyn mining camp. We will advertise for tenders immediately and will close them on May 12th, after which we will undertake the work at once and push it as vigorously as possible. We expect to complete the construction by December 1st.

"The Governments of both provinces," Hon. Mr. Ferguson said, "realize the advantage not only to the respective provinces but also to the Dominion as a whole of linking together the vast valuable mineral areas which stretch across the northern section of Ontario and Quebec. By co-operation and vigorous action we will be able to impress the financial world with the opportunities for investment which lie there, with the result that Canada will take its place amongst the foremost mining countries of the world. Both provinces regard mining development from the broad national standpoint as well as from the standpoint of the immediate advantage that goes to the Province."

AROUND THE CITY

At 9.53 a.m. this morning the Fire Brigade answered a call at 294 Murray Street. Overheated pipes had caused a small blaze, but little damage was done.

GENERAL CHIANG WOULD DIVIDE FORCES OF NORTHERN LEADERS

Advancing By Two Routes With Railroads as Both Objectives.

CUT OFF SUPPLIES.

Assumed Moderate Government Will Be Recipient of Powers' Next Move.

SHANGHAI, April 22. Canadian Press. — With the new Nanking government launched, civilians supervising the details, General Chiang Kai-Shek, leader of the moderate section of the Nationalists, has suddenly turned his campaign to the north, reports say. His forces are advancing by two routes. They have reached Linhweikwan, on the southern section of the Tientsin-Pukow railroad. Their objective is Muchowfu, where there is a railroad crossing.

General Chiang plans later to take Hanchwang, where the Tientsin-Pukow railroad crosses the Grand Canal. The capture of these two points would sever completely communications and supplies of the northerners in the Nanking sector.

The number of troops engaged not determined. Two thousand of Chiang's troo. also are moving toward Chinkiang for the purpose of crossing the river and attacking Yangchow, 15 miles to the north.

These two drives would, if successful, serve to cut off the northern forces in the neighborhood of Pukow —the objective beyound Yangchow of the second drive Triangfu.

To Suppress Bandit.

Marshal Chang Tso-Lin, th Manchurian war lord in control of the Peking govrnment, has sent General Chu Yu-Puh to suppress the notorious bandit Liu Hh-Chi. This, however is not expected to divert many troops from opposing Chang's northward advance.

From Hankow come reports that Feng Yu-Hsiang, the so-called "Christian Gene.al" has not accepted his appointment by the Hankow government to replace Chang Kai-Shek as commander in chief of the Nationalist armies, possibly in the belief that Chang's removal might be a difficult task.

General Chiang is reported as feeling that the best way to enlist support of a united south for the new government is to resume the military campaign without delay, thus giving evidence that he really intends to make an effort to conquer the north.

Placate the Powers.

The immediate programme of the Nanking leader, outside of the military campaign, is first to placate the powers; second, purify the Nationalist party, weeding out the Communists; and third, to meet the threat of Marshal Chang TsoLin's advance.

It is assumed by those in control at Nanking that Chiang's government will be the recipient of the powers' next note, and it is predicted that it will comply with whatever demands may be made, because it is anxious to avoid disputes.

Expulsion of the Radicals from the Kuomintang (The Cantonese political party) will be more troublesom, especially in the country areas. Disorganization of agriculture and industry in the provi ce of Hunan and Hupeh is complete owing to lack of transport and the instability of the currency, and this tends to radicalism, which is rampant.

Work of eradicating the evil in Hunan has been entrusted to General Mu Su-Ming, who is moving to that province from Szaechwan with 80,000 troops.

Briefly the military position is as follows:

Marshal Chang Tso-Lin's northern troops have reached the Hunan-Hupeh border, where the main southern force of 700,000 men is opposing him. General Yu-Hoiang in Schansi with 60,000 troops, is unable to move through lack of ammunition, which the Hankow government has withheld prior to his appointment as Generalissimo, because of his anti-communist views. When he gets the the necessary supplies he will join forces with General Yen, Governor of Shansi, and attack the Fengthien right flank, in an effort to cut the Peking-Hankow railroad.

Englishman Visits Coolidge And Finds He Is Talkative

PHILADELPHIA, April 22 Sir Charles Higham came here from Washington yesterday with his previous views of President Coolidge left behind him at the temporary White House.

"Imagine my surprise when in vivacious, intelligent fashion, he talked with me on half a dozen subjects," said Sir Charles, "I had heard also that he was not shaking hands on account of his hands being crippled. He shook hands with me and said his hand was all right.

"Furthermore, be was the first man I had seen in the United States whose shoes were shined. I went away with a new impression of your 'silent man of the White House'."

LEAGUE MEETING

Campbellford United Y.P.L. Elects Officers for Year.

CAMPBELLFORD, April 22.—The United church Young People's League held its weekly meeting on Monday evening, with Mrs. T. G. Craighead, convenor of the citizenship department, in charge of the programme. The officers elected for the ensuing year were as follows:

President—G. F. Phillips.
Vice President—Cecil Stephens.
Secretary—Miller Donald.
Treasurer—Miss Nettie Forde.
Missionary Treasurer—Miss Velma Reynolds.
Press Correspondent — Miss Essa Casson.
Pianist—Miss Irene Stephens.
Assistant Pianist—Mrs. C. W. Turner.
Convenor Christian Fellowship Department—Miss Verna Saunders.
Missionary Department — Miss Muriel Kingston.
Citizenship Department— T. J. Craighead.
Social and Recreational Department—Miss Cleta Abernethy, Mr. Ronald Hazell.

The young people are entertaining the young people of the Zion League on Monday evening, April 25.

THE CHEMONG FLOATING BRIDGE WILL BE CLOSED FROM MONDAY MORNING, APRIL 25TH, UNTIL FURTHER NOTICE. — BY ORDER, J. A. MIDDLETON, WARDEN.

1w-6d-97-886

Lyrics Of Life

(By Douglas Malloch.)

THE PLACE OF OURS

It's rather plain, this place of ours,
And yet we planted all the flow'rs,
And put the stones along the border.
And sweeping doesn't seem a task;
What greater joy could woman ask
Than keeping her own house in order?
Yet women leading idle lives
Think they are wives.

Some people think our place is small;
It doesn't seem that way at all
To us, who tenderly designed it.
A mammoth house we could not build,
So just a little house we filled
With love, and so we do not mind it.
Yet folks behind a cheerless door
Think that is more.

We love our pansies all in bloom,
We love our little breakfast-room
That saves so many steps for Mother.
We love the bench that Father made,
We love our single maple's shade,
And, best of all, we love each other.
Yet folks who spend their days in strife
Think that is life.

(Copyright, 1927, Douglas Malloch.)

Say Man Who Had Typhoid Fever 20 Years Ago Remained a Carrier, Caused Epidemic In Montreal

MONTREAL, April 22—A man who had typhoid fever twenty years ago and remained a carrier is the only source uncovered to account for the typhoid fever epidemic which started in Montreal March 4 and carried on for more than a month before being brought under control.

Some 2,415 cases developed. This man unsuspectingly applied for and got work in a local dairy. He was dismissed as soon as it was learned that he was a carrier.

Asked as to the possibility of such a source of origin, a member of the medical staff of the Toronto Isolation Hospital declared that it was quite probably the correct solution. A man may remain a carrier of typhoid germs, and those of other communicable diseases indefinitely, he declared, without being suspected of the disease or even again suffering from it in its active form.

DENY REPORT.

That Fighting Took Place Between Russian and Rumanian Frontier Troops.

BUCHAREST, Rumania, April 22 (Canadian Press).—The Rumanian Foreign Office denied yesterday that fighting took place between Russian and Rumanian frontier troops as reported from Vienna yesterday quoting an unconfirmed report from Bucharest.

The Foreign Office issued the denial after making full inquiries of the authorities in touch with the border situation.

The statement also says that the frontier "is absolutely calm."

MORE HOSTILITY TO LABOR LEADER

Ramsay MasDonald's Seat In Aberavon Is None Too Safe.

LONDON, April 22—The challenge to the continued leadership of Labor by Right Hon. Ramsay MacDonald is going to become more and more acute during the forthcoming session of parliament, according to predictions by Labor observers, although a certain amount of unity is bound to be maintained among Laborites with which to combat the government's much-discussed and opposed Trade Union bill.

It is now being hinted that the former Labor premier's Aberavon seat is none too secure, and that he has been urged by his colleagues to move elsewhere, perhaps to the Seaham division of Durham, for which constituency Sydney Webb now sits. In this event, Webb would resign.

While at the present time the revolt against Mr. MacDonald's leadership has lost some spirit, the undercurrent of antagonism is said to be stronger than ever.

TO ERECT NEW GRAIN ELEVATOR

Contract Signed For Construction of Million Bushel Elevator.

AT SARNIA.

SARNIA, Ont., April 22 (Canadian Press).—The contract for the construction of the million bushel grain elevator here has been signed and it is expected work will start immediately, Ald. Ray Donahue, chairman of the elevator committee, announced yesterday. The contract is between the Corporation of the City of Sarnia and the MacDonald Engineering Company of Canada and the grain storage plant is to be erected on property on Sarnia Bay deeded to the city by the Cleveland-Sarnia Sawmills Company. The contract price is $507,926. The contract specifies that all material shall be of Canadian manufacture unless such are not readily and reasonably available.

SAVE YOUR EYES.

In a state of eyestrain there is no more safe or sure remedy than correctly fitted glasses, because they are the means of restoring the weakened and irritated eye muscles. See W. H. Lacey, Optometrist, 410 George. For evening appointment, 'Phone 1160, 1084-J.

PUBLIC NOTICE.

THE GAS DEPARTMENT OF HYDRO - ELECTRIC POWER COMMISSION, 139 SIMCOE ST., WILL REMAIN OPEN SATURDAY AFTERNOONS FOR THE CONVENIENCE OF THOSE WISHING TO PURCHASE GAS APPLIANCES.

6d18 20 22 25 27 29-863

SOFTBALL LEAGUE SCHEDULE MEETING

Advisability of Joining Ontario Association To Be Discussed.

CAMPBELLFORD, April 22 — A meeting of the Softball Association will be held in the Public Library on Monday next at 8 p.m. All teams intending to enter are asked to send a representative. A schedule will be drawn up and other important business transacted. It is expected that the schedule games will commence the first week in May. One important matter to be settled is the advisability of joining the Ontario Softball Association. Practically all the players in the local association are in favor of the 12" inseam ball and the Ontario Association rules call for a 13" ball. In view of this the general feeling seems to be in favor of passing up the Ontario body altogether. However, managers are asked to get the general opinion of their players and lay them before the meeting Monday night.

WESTERN MAN LONDON CHIEF

C. E. Jenner of Portage La Prairie, To Head Fire Brigade.

VETERAN FIREMAN.

LONDON, Ont., April 22—The City Council last night named Charles E. Jenner of Portage la Prairie as Chief of the local Fire Department, to succeed Chief John Aitken, retiring on pension after 50 years of service.

His salary will be $3,000 a year to begin with. He has been a resident of Canada since 1903, and was for several years a member and officer of the Winnipeg Fire Department. He was Captain of the First Aid team which won the Wallace Nesbitt Dominion Championship Cup in 1913; in 1919 he became Chief of the Portage la Prairie Fire Department, when a reorganization took place there. He will assume duties here in about a month.

FIRE THREATENS QUEBEC VILLAGE

Ten Thousand Dollars Damage Done at St. Bernard To-day.

STARTS IN GRASS.

QUEBEC, April 22.—(Canadian Press).—Fire which threatened the entire village of St. Bernard, thirty miles south of here, was brought under control after it had burned the house and barns of Leo Baron. Ten thousand dollars damage was done. A grass blaze was responsible for the outbreak.

OLD MASTERS

O mistress mine, where are you roaming?
O, stay and hear; your true love's coming,
That can sing both high and low:
Trip no further, pretty Sweeting;
Journeys end in lovers' meeting,
Every wise man's son doth know.

What is love? 'Tis not hereafter:
Present mirth hath present laughter:
What's to come is still unsure:
In delay there lies no plenty:
Then come kiss me, Sweet-and-twenty,
Youth's stuff will not endure.

—William Shakespeare: Song from "Twelfth Night."

OMEMEE LOSES MANY FAMILIES

People Employed at Tannery Going to Work at Cobourg.

OMEMEE NEWS

OMEMEE, April 22.—Omemee is gradually losing families who came here from Oakville and other points when the E. and E. Tanning Company located here. The tannery here is very uncertain and work is almost completed. Mr. and Mrs. Ruddick and family, Mr. and Mrs. Brister, Mr. and Mrs. Reginald Brown, Mr. and Mrs. Wass and family and Mr. and Mrs. Clement and family are among the recent removals to Cobourg, while Mr. and Mrs. Ryan and family have moved to their former home at Oakville.

The Adult Bible Class of Trinity United church held its annual meeting at the close of the Sunday school session on Sunday when the following officers were elected for the ensuing year:

Teacher—Mr. D. Weir.
Assistant Teacher—Mr. F. G. Sandy.
President—Mr. A Scott.
Vice President—Mr. A. Laidley.
Secretary Treasurer—Mrs. R. Wilson.
Assistant Secretary Treasurer—Mrs. R. Williamson.
Membership Committee—Mrs. J. Courtney, Miss L. Race and Mr. T. C. Ivory.
Devotional Committee — Messrs. Laidley, Sandy and Ivory.
Social Committee—Mrs. I. Rehill, Mrs. Sandy and Miss E. Rea.

Invitations sent out for the E. and E. dance on Easter Monday in Coronation Hall, Omemee brought a fair sized gathering, in spite of outside attractions at nearby points. "The Collegians" five-piece orchestra supplied the music and a good time is reported by those present. Shaded lights and streamer decorations of colored paper added color to the scene.

BURNBRAE FARMERS PUT IN BUSY WEEK

Still Find Frost at Depth of Furrow in Some Places.

BURNBRAE, April 22.— Spring work is in full swing here now. Those farmers who are fortunate enough to have boys of school age who can handle a team got a good start during the holiday as many of these young lads do a man's work behind a three-horse team.

The land is drying out on top rapidly and those woh have grain sowed claim that the seed bed never worked better. However, in many fields the sub-soil is very damp and in some cases is still hard with frost. This spring has been a peculiar one in this district, inasmuch as the land seems to be dry and spring like conditions prevail while at furrow depth the land is still in the grip of winter.

Everyone thought that the roads had passed the worst stages a week ago and would continue firm, but with the coming of real warm weather a number of bad holes are appearing and motorists will do well to drive cautiously for some days yet.

Mr. Bert Hay has a record for this district of having over thirty bushels sown by Good Friday. His farm contains considerable high land and he has been able to get away to a good start. Several others are right behind, however, although many local farmers have not seeded any at all, preferring to work over all their land that is fit and hasten drying. Much ploughing was left from last fall, especially alfalfa sod wich was much too wet to work right. Little improvement is noticed, however, this spring and a number of farmers are having difficulty in ploughing. Will Bennett, Charles Hutcheon, and Herbert Watson are among those who have almost admitted defeat but they still stick at the job and they will not doubt be repaid for their labor as alfalfa sod invariably gives high yields of grain.

STIRLING FARMERS BUSY AT SEEDING

Land is in Good Condition Now for Spring Work.

STIRLING, April 22.—The farmers have begun spring work in earnest and report the land as being in a fine condition to receive the seed. All are anxious to get the seed in the ground. A warm rain is greatly needed to settle the soil and start vegetation.

FIRES AT LAKEFIELD

Brigade Receives Several Calls During Holiday Week-End.

LAKEFIELD, April 22.—The fire brigade were called out at 11.45 on Good Friday to a grass fire in the hedge at J. R. Robinson's house. The men arrived promptly but Mr. Robinson had, with the assistance of his neighbors, the fire almost extinguished. A few minutes work with the chemicals was sufficient.

Grassfires kept the brigade busy last week as they received four calls. Prompt action in every case prevented serious damage.

WEDDING BELLS.

BALL—MONTGOMERY

HASTINGS, April 22 — A pretty spring wedding took place on Wednesday at the home of the bride's parents, Mr. and Mrs. R. W. Montgomery when their daughter, Lillian Jean, was united in marriage to Mr. Claude Gordon Ball of Toronto, son of Mr. and Mrs. A. Ball of Toronto.

The bride was given away by her father and entered the living room to the strains of Lohengrin's Wedding March, played by Miss Helen Wilcox. She wore a gown of coral pink georgette and cream lace, shoes and hose to match and carried a bouquet of Sweetheart roses. Her attendant was a little flower girl, Miss Audrey Jeffries of Peterboro, who wore a dainty dress of pink taffeta and carried a basket of sweet peas and fern.

Rev. M. L. Hinton performed the ceremony.

The groom's gift to the pianist was a lovely bar pin and to the flower girl a fountain pen.

After the ceremony the guests were served a sumptuous wedding dinner after which the happy couple left on a motor trip for Western Ontario. On their return they will reside in Toronto.

The bride travelled in a costume of navy taffeta, fawn poiret twill coat trimmed with grey squirrel, fawn hat, shoes and hose to match.

On Tuesday evening the many friends of the bride tendered her a miscellaneous shower. After the gifts were opened by the bride and the cards read a pleasant time was spent in music, lunch being served at the close.

WELFARE OFFICER WILL STAND TRIAL

H. W. Elliott Faces Four Serious Charges in Oshawa Court.

OSHAWA, Ont., April 22.—H. W. Elliott, superintendent of the Children's Aid Society and prominent in this city through his church connections and activities in the interest of child welfare, was committed for trial yesterday afternoon by Police Magistrate Willis on four charges of a serious nature alleged to have been committed against wards of the Children's Aid Society.

The case was heard in camera, and a great deal of time was spent examining seven juveniles, who are the chief witnesses for the Crown.

Elliott's arrest came as a complete surprise to citizens. Inspector Boyd of the Provincial Police conducted an investigation throughout this city and the county of Ontario for three weeks before sufficient evidence had been gathered to justify the arrest of Elliott. On the final day of the investigation here, Elliott was attending a meeting of children's aid workers in Toronto. He was placed under arrest at the meeting by Provincial officers, and was later released on $10,000 bail.

Elliott is also well known in Detroit, where he was connected with child welfare work under the supervision of Henry Ford.

TRENT RIVER NEWS

TRENT RIVER, April 22.—Miss Madeline Ruttan spent the holiday in Peterboro.

Mr. and Mrs. Howard Campney of Toronto were recent visitors with Mr. and Mrs. Ross Pollock.

Mr. Hartley, Peterboro, was a holiday visitor with his daughter, Mrs. Will Wight, Havelock Road.

Mr. Clifford Loach, Toronto, is at the Christie cottage for an indefinite time.

Master Jack Christe, Jr., and a couple of boy friends of Toronto were recent visitors at the Christie cottage.

The cheese factory is being overhauled and receiving a coat of alabastine on the interior walls.

PADLOCK LAW PUT INTO FORCE

Montreal's New Law Goes Into Effect For the First Time. ON EAST SIDE.

ON EAST SIDE.

MONTREAL, Que., April 22. — (Canadian Press).—Montreal's padlock law was put into effect for the first time yesterday when a house on St. Urbain Street, in the East End, was officially closed and the seals of the Recorder's Court were placed on the door. The police department padlock was put on the door and for one month no one will be able to enter the premises.

The new padlock law was adopted by the City Council on January 16 last, authorizing the Recorder to close places for infractions of the liquor law, as well as disorderly resorts.

HAVELOCK NEWS

HAVELOCK, April 20.—Dr. O. Jolliffe, of Queen's University, Kingston, was the recent guest of his sister, Mrs. A. C. Denike.

Misses Myrtle and Nellie McLaughlin, Mr. F. Barrie, of Toronto, and Mr. and Mrs. Bryden, of Georgetown, were the week-end guests of Mr. and Mrs. S. Ellis.

Miss Roxie McIlvena, of Toronto, spent Good Friday as the guest of Miss Margaret Brennan.

Mr. Wilson Livingstone spent the Easter week-end with Mr. and Mrs. J. M. Harrison.

Mr. William Falkner, of Ottawa, is the guest of his parents, Mr. and Mrs. H. Falkner.

Mr. and Mrs. D. Post and children, of Sarnia, are the guests of Mr. Post's parents, Mr. and Mrs. Frank Post.

Mr. A. Caesar, of the Bank of Toronto staff, spent the holidays at his home in Alliston.

Miss Edith Running, of Peterborough, was the Sunday guest of Mrs. J. M. Harrison.

Misses Marion and Mildred Ellis spent the week-end in Toronto.

Miss Doreen Davidson visited friends in Peterborough on Good Friday.

Mr. and Mrs. Douglas Brennan spent the week-end in Barrie and Gravenhurst.

Mrs. John Armstrong is visiting her daughter, Miss Deborah Armstrong, at Hornepayne.

Miss Edith Roberts, of Omemee, is spending the holidays with her parents, Mr. and Mrs. C. H. Roberts.

Miss Olive Westlake, of Little Britain, and Miss Beryl Grass, of Sarnia, are the guests of Mrs. Frank Post.

Mr. and Mrs. Russell Joyce and daughter, Shirley, of Toronto, were the week-end guests of Mr. and Mrs. S. S. Joyce.

Miss Marion Carter, of Smith's Falls, spent the week-end with Miss Margaret Jones.

Miss M. Lehane, of the Continuation school staff, is spending the holidays at her home in Lindsay.

Mr. Fred Jackson, of Toronto, was in town on Saturday.

Mr. Robert Wright, of Brockville, and Mr. Donald Wright, of Peterborough, spent the week-end with their parents, Mr. and Mrs. T. Wright.

Miss Edith Parcels, of Galt, is visiting her mother, Mrs. O. Parcels.

Mr. Lorne Hooper, of Brooklyn, spent the Easter week-end with his parents, Mr. and Mrs. F. Hooper.

Mr. Jack Davidson spent Sunday in Belleville.

Mr. and Mrs. William Bryans and daughter, of Toronto, spent the Easter week-end with Mr. and Mrs. J. W. Bryans.

Miss Selina Aboud, nurse-in-training at St. Joseph's Hospital, Peterborough, spent the week-end at her home here.

Mr. Samuel Leeson, of Peterborough, visited his brother, Mr. A. Leeson, on Monday.

Miss Doris Haig, of Toronto, is spending the holidays with her parents, Mr. and Mrs. B. Haig.

Mr. Harry Harrison and family, of Peterborough, spent Sunday with Mr. and Mrs. J. Harrison.

Miss Luella Crawford, of Toronto, is the guest of her father, Mr. R. Crawford.

Mr. James Hooper has returned after spending a week in Toronto.

Mr. and Mrs. J. Howley and family, of London, are the guests of Mr. and Mrs. F. Haig.

Mr. and Mrs. H. Elliott, of Oshawa, spent the week-end with Mr. and Mrs. H. Wing.

Mr. William Ritchie, of Toronto, was in town on Saturday.

Mr. Rae Bailey spent the week-end in Toronto.

Miss A. Loyst is spending the holidays at her home in Napanee.

Mr. and Mrs. John Post are visiting friends at Rice Lake.

Mr. Joseph Faulkner spent the week-end in Toronto.

Miss Winnifred Barlow, of Toronto, is the guest of her parents, Mr. and Mrs. S. Barlow.

Mrs. O. Parcels was a visitor in Peterborough on Good Friday.

Mr. Archie Laing, of Toronto, spent the Easter week-end with his parents, Mr. and Mrs. James Laing.

Mr. and Mrs. C. L. Knox, and children, of London, are the guests of Mr. and Mrs. W. S. Davidson.

Misses. G. M. Bell and W. Greer, of the school staff, are spending the holidays at their homes in Winchester.

Mr. M. Brennan, of Espanola, was the recent guest of his brother, Mr. R. Brennan.

Mr. Hildred is spending the holidays in Woodstock.

Famous Swedish Mine Is Operated After 400 Years

SALA, Sweden, April 22 (by Associated Press)—The old Sala silver mine, which for 400 years helped Swedish Kings with cash for their war chests, is to be worked again, after being practically idle for twenty years.

New scientific methods of extracting and refining ore have once more made the mine profitable.

DRAMATIC CLOSE TO LIBEL SUIT

Declared Mistrial When the Judge Finds Jury Had Been Contaminated.

MAY SUIT TIMES.

DETROIT, April 22 (Canadian Press).—Aaron Sapiro's $1,000,000 libel suit against Henry Ford, and the automobile manufacturer's weekly, the Dearborn Independent, fell by the wayside yesterday when Federal Judge Fred M. Raymond declared a mistrial.

He found with the Ford attorney that the jury had been contaminated by newspaper publication of an interview with a juror, Mrs. Cora Hoffman.

Apparently this case must fall at this time," the court regretfully announced. "It falls to a large extent because justice has been crucified on the cross of unethical and depraved journalism."

He discharged the jury and immediately called John A. Baxton, acting Federal district attorney, and directed him to investigate, and if his findings warranted, file contempt proceedings against the publishers of the Detroit Times, the reporter who interviewed Mrs Hoffman and any others involved in the publication of her statement in that newspaper.

Judge Raymond stated from the bench that there seemed to be nothing to support other charges against Mrs. Hoffman and Sapiro made in fifteen affidavits, mostly by Ford detectives, in support of the motion for a mistrial.

The outstanding allegation was that Mrs. Hoffman frequently had been seen and overheard in conversation with J. "Kid" Miller who, in turn, had been observed talking earnestly with Sapiro and that Miller had been heard to say to Mrs. Hoffman that by doing certain things she could earn "thousands of dollars."

After Judge Raymond announced his ruling he met the attorneys in chambers to discuss a new trial but no agreement was reached and they separated to meet for a further discussion Saturday, April 30.

RADIO PROGRAMS

FOR SATURDAY, APRIL 23.

6
WHK (273) Cleveland—Orchestra.
KDKA (309) Pittsburgh—Band.
WBZ (333) Springfield—Orchestra.
WMCA (341) New York—String ensemble; orchestra.
WTAM (389) Cleveland—Friedrich Janssen's orchestra.
WGL (422) New York—News; history; piano; guitar and mandolin.
WEAF (492) New York—Orchestra.
WIP (508) Philadelphia—Orchestra; farm program.
WCX (517) Detroit—Concert.

7
WHK (273) Cleveland—Happy and Go-Lucky and Gay.
KDKA (309) Pittsburgh—Radio club; concert; address.
WGBS (316) New York—Pianist; bridge talk; orchestra.
WBZ (333) Springfield—Orchestra; male quartet.
WLS (345) Chicago—Markets; organ; sports; orchestra.
CKCL (357) Toronto—Concert.
WRNY (374) New York—Piano; stocks and sports; concert.
WGL (422) New York—Talk; ensemble; mystery play.
WLW (422) Cincinnati—Organ.
WJZ (454) New York—Orchestra.
WCAE (461) Pittsburgh—Concert.
WEAF (492) New York—Orchestra.
WNYC (526) New York—Police quartet; pianist.
KYW (536) Chicago —Children's story; dinner concert.

7.30
WEAF (492) New York—The Week-Enders.

8
WLAC (225) Nashville—Soloists.
WHK (273) Cleveland—Soloist.
WORD (275) Chicago—Concert.
WCAU (278) Philadelphia—Orchestra and soloists.
WLIB (302) Chicago—Concert ensemble; string quartet.
WMCA 341) New York—German hour of music.
WLS (345) Chicago—Barn dance.
WTAM (389) Cleveland—Popular.
WGL 422) New York—Orchestra.
WLW (422) Cincinnati— Ford and Glenn in the woodshed theater.
WJZ (454) New York—Helene Adler soprano. Boston symphony concert.
WNYC (526) New York—Baseball; German musicale.

9
WBBM (226) Chicago —Orchestra; organ; piano.
WHT (238) Chicago—Orchestra.
WHK (273) Cleveland—String quartet.
WGN (303) Chicago—Church choir; "Famous fights."
WMCA (341) New York—Boxing.
WGL (422) New York—String quartet; popular music.
WLW (422) Cincinnati—Fiddlers.
WMAQ (447) Chicago—Photologue; theater revue.
WIP (508) Philadelphia—Male quartet; violin recital.

10
WMBB (250) Chicago—Orchestra and soloists.
WORD (275) Chicago—Orchestra.
WGN (303) Chicago—Grand opera selections.
WGBS (316) New York—Cello concert; popular songs; orchestra.
WGY (379) Schenectady—"Intercollegiate Night."
WTAM (389) Cleveland—Ev Jones' Merrymakers.
WGL (422) New York—Orchestra.
WCAE (461) Pittsburgh—Orchestra.
WCFL (491) Chicago—Variety.
WEAF (492) New York—"Our Government" by David Lawrence. Dance orchestra.
WIP (508) Philadelphia—Dance orchestra.
KYW (536) Chicago—Concert.

11
WMBB (250) Chicago—Orchestra and soloists.
WHK (273) Cleevland—Orchestra.
WMCA (341) New York—Orchestra.
WEAF (492) New York—Vincent Lopez orchestra.
WIP (508) Philadelphia—Organ.
WOW (526) Omaha—Orchestra.

12
WBBM (226) Chicago— Orchestra; piano.
WLIB (302) Chicago—Organ orchestra; "waltz time."
WABC (216) New York—Orchestra.
WEBH (370) Chicago—Orchestra.
WQJ (447) Chicago—Popular.

BRINGING UP FATHER — By Geo. McManus

ROBT. FAIR CO. Ltd.

PHONE 145

Interesting Items of Seasonable Merchandise at Special Prices for Tomorrow. Store opens at 9 a.m.

$1.75 BLACK SATIN
The famous colored edge Duchesse quality, 36-inch, yard... **$1.25**

FUGI SILK
Best quality, in a wonderful variety of colors, 29-inch, yard..... **79c**

HANDKERCHIEFS
Children's, white with colored scalloped edge. Sale price, each..... **5c**

LADIES' COLORED BORDER HANDKERCHIEFS BIG VALUE, 2 FOR 25c

SPECIAL SALE OF WINDOW SHADES
Opaque Shades of good quality, in white, green or green and white. Complete with fittings. Size 37 x 70 inches. Each **89c**

RUFFLED FRILLED CURTAINS
Ruffled Marquisette Curtains with crossbar design. Suitable for bedroom or kitchen. 2¼ yards long. White only. Pair **69c**

WONDERFUL VALUE IN SILK PANELS
New Silk Panels for the living-room and dining-room, in choice of two excellent designs, with border and fringe across bottom, 2¼ yards long, 40 inches wide. Each **2.69**

LACE EDGE FILET NETS ON SALE
Durable Curtain Net in large variety of pretty patterns, small floral or check effects, with trimmed edge of lace, 40 inches wide. Yard **45c**

CORDUROY
Sand shade. Specially for recovering baby carriages. 36 inches wide. Yard..... **$1.45**

GINGHAMS
Silk finish, in checks and shadow stripes, 32-inch. Yard..... **39c**

DRESS LINENS
36-inch, all-linen, in eight of the wanted shades. Regular $1.00. Yard, **75c**

38-INCH GINGHAMS
Scotch make, in plain, checks and stripes. Saturday Sale price, yard, **35c**

GOOD WEIGHT FIGURED CREPE
This is wonderful value. Shades are rose, blue, green and black, with self and white design. 36-inch. On Sale at, yard **1.00**

BLACK SILK COATING SPECIAL
Something extra in Black Silk Coating material, small designs, 36-inch, for, yard **2.25**
OTHER LINES AT $2.50, $3.25 YARD

BLEACHED SHEETING
Here is an extra special for tomorrow. 76 inches wide. One-day price, per yard **59c**

KRINKLE BEDSPREADS
10 only, in gold, blue, rose. Fancy striped design. Scalloped. 76 x 98 inches. Regular $5.00, for **3.50**

50c SHEETINGS ON SALE
Bleached and unbleached, in A1 qualities, 72 inches wide, at this price of, yard **39c**

BATH TOWELS
Extra heavy. Cream with stripe. 18 x 36. Regular 75c, for, pair.. **50c**

DISH TOWELLING
All-linen. Plain white or bordered. 21-inch. 35c, for, yard..... **25c**

BATH TOWELLING
For roller or hand towels. Regular 20c. Saturday, yard..... **15c**

TABLE DAMASK
Half-bleached, all-linen, 56-inch. Regular $1.15. Saturday, yard..... **98c**

"WABASSO" CIRCULAR PILLOW COTTON
42 and 44-inch. Regular 45c, for, yard.. **35c**

LADIES' AND MISSES' SPRING COATS
In all the smartest styles and fabrics, including black satin and corded silk, Poiret twill, charmeen, kasha and tweeds, showing diagonal folds and tuckings, bandings, pleatings, and all the approved fashion details. Sizes 14 years to 46 bust. Priced from .....
$11.95 to $50.00

NEW SPRING FROCKS FOR WOMEN AND MISSES
In materials of flat crepe, georgette, crepe romaine and crepe satin, in all the springtime shades and newest styles. Sizes 16 years to 44 bust. Priced from .....
$12.75 to $38.50

A SPECIAL VALUE IN LADIES' TAILORED SUITS
In materials of tricotine, Poiret twill and tweed. Smartly tailored and silk lined. Sizes 36 to 44. Regular up to $35.00. Saturday for .....
$14.95

SWEATERS IN SILK AND WOOL ON SALE
Made in cardigan, chappie coat and windbreaker style, showing all the newest spring colors. Sizes from 32 to 44 bust. Priced from .....
$2.98 to $4.75

PORCH DRESSES MADE IN GINGHAM, CHAMBRAY AND MAYFLOWER CHINTZ
In all the pretty new shades, with contrasting timmings of solid color. Short and long sleeves. Sizes 36 to 48 bust. Priced from .....
98c to $3.98

MOTOR RUGS
Plaid, reversible, fringed.
Union quality $2.65
Wool quality $3.00

SPECIAL SALE OF DAMASK TABLE CLOTHS
54 x 54, hemmed ...$1.00
54 x 68, hemmed ...$1.35

SERVIETTES TO MATCH
18 x 18-inch. Dozen..... **$1.49**

LUNCHEON SETS
40-inch Cloth and 6 Serviettes, all-linen, for, Set..... **$1.75**

KAYSER SILK GLOVES
Pongee, mode, grey, white and black. 6 to 8 sizes. Special for Saturday, Pair..... **95c**

MERCURY SILK HOSE
10 good shades we are clearing out tomorrow at, pair. **$1.00**

Ladies' Summer Vests, in Different Styles, 25c

Children's Bloomers, in Cream, Special Sale Price 50c Pair

Ladies' Corsets and Corsellettes, in Different Styles, 98c

Children's Waists, of White Cotton, Slip-Over Style, 59c

GOLDEN WEDDING

LAKEFIELD, April 22. — Ideal weather conditions played no small part in the success of the golden wedding celebration of Mr. and Mrs. S. S. Spence which was the outstanding event of Easter week and which was celebrated on Easter Monday. Fifty years ago Samuel Spence and Jemima Payne were married by Rev. Mr. Richards who was at that time the Bible Christian minister in this community and on Monday with their five children and eleven grandchildren and many friends and relatives they celebrated the golden anniversary.

It was more than simply a great family gathering, it was a community event in which practically all Lakefield took part. Mr. and Mrs. Spence held a reception from two to five in the afternoon when more than a hundred called to express their good wishes to the popular couple. The guests were admitted by two little granddaughters, Misses Edith Spence and Phyllis Webster. The guests were taken to the tea room by Mrs. R. B. English (nee Edith Spence) where refreshments were served by Mrs. Percy Spence and Mrs. Harry Dunsford (nee Mary Spence), two sisters-in-law, Mrs. George Payne and Mrs. Nathan Payne poured tea. Mrs. Lorne Webster (nee Ethel Spence) and Mrs. G. H. Spence also assisted. The house was decorated for the occasion with yellow and white crepe paper and natural flowers.

Invitations were issued to the near relatives and old friends for six o'clock when a bountiful supper was served in the school room of St. John's church, loaned for the occasion to Mr. and Mrs. Spence as a small token of appreciation for many favors received from them in the past. The room was decorated in golden yellow and white and the tables which were loaded with good things were done in beautiful spring flowers, roses, daffodils and tulips presented a most inviting appearance.

Among the older guests were Mrs. Sarah Hamblin of Dummer and Mrs. Nathan Payne, sister and brother of Mrs. Spence, Miss Christina Spence and Messrs. John and Brydon Spence, sister and brother of Mr. Spence. Rev. S. A. Kemp, pastor of the Regent street United church, and Mrs. Kemp and Rev. E. B. Cook of Newcastle, who was privileged to be a guest at Mr. and Mrs. Spence's silver wedding, which was held at their home in South Dummer. Many of the guests had also been present at the silver wedding and many interesting reminiscences were given of that happy occasion.

When the supper was over Rev. S. A. Kemp, who acted as toast master, proposed a toast to the bride and groom, a toast which he was assured would be a popular one as every one knows the worth of Mr. and Mrs. Spence as citizens and all who are present are glad to be here on this auspicious occasion to tender good wishes for a continuance of their years of usefulness.

The elder son, Mr. Percy Spence, replied on behalf of his parents, thanking their friends for their good wishes and for the loyal co-operation which made possible this large assembly. Mr. Spence especially mentioned the generosity of the Anglican church in loaning their school room, which was so conveniently situated.

The next toast was to the guests and Rev. E. B. Cook responded in a happy manner, giving some reminiscences of those days twenty-five years ago, when he was a young minister attached to South Dummer church, which was especially noted for its pretty girls and also for the hospitality of Mr. and Mrs. Spence, who were pillars in the church, always ready to lend a hand to further any movement for the good of the community. Mr. Cook recalled that other great gathering on the occasion of the twenty-fifth anniversary which he was privileged also to attend and saw in this gathering a great many familiar faces.

The toast to the grandchildren was responded to by Mr. Sam Spence, Jr., who referred to the special privilege of the grandchildren on an occasion of this sort and hoped that all might be spared to celebrate together their grandparents' diamond wedding.

The toast to those who so efficiently served the guests was replied to by Mrs. McMillen, niece of Mr. and Mrs. Spence, who in a witty little speech thanked their friends for their appreciation. Among those who served were Mr. and Mrs. George Spence, Mr. and Mrs. Lorne Webster, Mr. and Mrs. R. B. English, and Mr. and Mrs. Harry Dunford, and the two eldest grandchildren, Miss Mary Webster and Mr. Sam Spence, Jr., and several nieces and nephews, Mrs. D. H. McMillen, Miss Mytrle Payne, Messrs. Hilliard and Ralph Payne.

The evening was spent in social intercourse and a delightful time was spent.

The presence of Mr. John Spence, who supported his brother as best man on the original wedding day, was particularly happy, especially as he is completely restored to health after his recent illness.

Mr. and Mrs. Spence received many beautiful gifts from friends who marked in a tangible way the auspicious occasion. Many gifts of cut flowers and flowering potted plants were to be seen, as well as gold coins, several clocks, candlesticks, pieces of jewelry and a beautiful lamp which was the gift of a number of the relatives. The family presented their parents with a sugar bowl and cream jug on a gold tray, the grandchildren presented a large basket of daffodils, with the following address read by Miss Mary Webster:

"It has fallen to my lot, as the oldest of your grandchildren, to present you with an address testifying to our joy and the joy of all your friends at being able to be present on this, the fiftieth anniversary of your wedding. It is indeed a happy occasion for us all and one that is made the happier by seeing you both in the possession of such good health and vigor. There are many gatherings recorded throughout Canada similar to this one and it is doubtful if at anyone of them the same tale of undisturbed and contented years of married life can be told with equal truth and honesty.

"Yours has indeed been a wonderful experience and one that must surely make its mark upon the community. It will certainly leave its marks upon us as an example of what an ideal existence a perfect union of two hearts can accomplish. To the world at large your lives will be a pattern, to us, your grandchildren, an incentive to follow in your footsteps to become models of integrity, courtesy and charity.

"My dear grandparents, I now wish to assure you of the warm and devoted love of all your grandchildren coupled with the sincere hope that you will both be spared to enjoy many many years of happiness and health. As a slight token of our love for you we ask you to accept this basket of flowers."

During the evening four little grandsons, Masters Jack and George English and Robert Walter Spence passed plates laden with candy and sweetmeats for those possessed of a sweet tooth.

Among the guests in the evening were: Mrs. John Bedford of Fenelon Falls; Mrs. Booth of Peterboro; Miss Vera Botterill ,Mr. J. W. Botterrill, Mr. Geo. Bickell of Lakefield Mr. and Mrs. Alex Calder and Mr;. and Mrs. Charles Calder of Norwood; Rev. E. B. Cook of Newcastle; Mr. and Mrs. Harry Dunford, Mr. and Mrs. Samuel Edwards of Lakefield; Mr. and Mrs. R. B. English and sons, Jack and George, of Peterboro; Mr. and Mrs. Everett Garbutt of Douro; Mr. and Mrs. A. B. Greenbank of Norwood; Mrs. W. M. and Miss Blanche Graham, Mrs. Sherman Hill, Mr. and Mrs. Walter Hamblin of Lakefield; Mr. Sarah Hamblin, Mr. and Mrs. E. R. Hamblin, Mr. and Mrs. George Hamblin, Mr. R. Hamblin of Dummer ;Mr. George P. Hamblin, Mr. Harold Hamblin, Mrs. Campbell Jordan of Peterboro; Mr. and Mrs. Fred Kendall, Rev. and Mrs. S. A. Kemp, Mr. and Mrs. R. H. Little of Lakefield; Mr. and Mrs. George Lonsborough, Mr. and Mrs. Robert Moore of Dummer; Mr. and Mrs. James Moore of Hastings; Mrs. McMillen, Mrs. Robert Nugent, Lakefield; Mr.and Mrs. Walter Nugent, Mrs. T. N. Oke, Mr. and Mrs. P. T. Oke, Mr. and Mrs. T. P. Parker of Peterboro; Mr. and Mrs. Harry Patterson of Norwood; Mr. and Mrs. Nathan Payne, Mrs. George Payne and Miss Myrtle Payne, Mr. and Mrs. G. W. Payne, Mr. and Mrs. A. O. Payne, Mr. and Mrs. J. H. Payne, Mr. and Mrs. W. A. Payne of Lakefield; Mr. Cephas Payne, Mr. and Mrs. John Payne, Miss Donaldson Payne, Mr. and Mrs. Norman Payne, Mr. and Mrs. Rufus Payne, Mr. and Mrs. Roland Payne of Warsaw; Mr. and Mrs. Roy Robinson, Master Earl Robinson of Lakefield; Mr. Fred Rowley ,Mrs. G. Smith and Master Jack, Mr and Mrs. Percy Spence, Messrs. Sam and Walter Spence, Mr. and Mrs. George H. Spence, Miss Edith Spence and Masters Robert, Harry and David Spence, Mr. John Spence of Lakefield; Miss C. Spence of Peterboro; Mrs. William Spence of Norwood; Mr. Byrdon Spence of Fort Francis; Mr. and Mrs. George Taylor of Warsaw; Miss Jane Odey of Peterboro; Mr. and Mrs. Lorne Webster, Misses Mary and Phyllis Webster, Master Jimmy Webster, Miss Nellie Webster of Lakefield; Mr. James Webster of Peterboro; Mr. Fred Wannamaker of Lakefield; Messrs. Halph and Hilliard Payne of Pointe Ann.

MRS. CURTIS WINS SET OF DISHES

Estimates Most Closely Number of Beans in Jar.

OMEMEE, April 22.—The pretty twenty-two piece set of tea dishes which has been on display in the window of Mr. Fred Parker's barber shop was removed on Saturday, when the seal was broken on a jar containing various sized beans and the beans counted. Each lady getting her hair cut was entitled to a guess on the beans and the closest estimate received the dishes. The estimates ranged from 800 to 9000 and the correct number was 5223. The closest estimate of 5000 was given by Mrs. L. C. Curtis, who was awarded the dishes.

Upset stomach, sluggish liver, and acid condition cause bad breath. Seigel's Syrup gets at the cause. Try it and have a wholesome breath. Any drug store.

STOMACH TROUBLES ARE DUE TO ACIDITY

Tells of Pleasant Home Treatment to Bring Swift Relief

So-called Stomach Troubles—indigestion, dyspepsia, gas, sourness, etc., are, in probably nine cases out of ten, evidence of "too much acid in the stomach" souring the food, causing the formation of gas and starting acid indigestion.

Gas distends the stomach and causes a full, oppressive burning feeling known as heartburn, while the acid irritates and inflames the delicate stomach lining. Get rid of Gas and Acidity, and you get rid of Indigestion.

To stop or prevent the sourness and gas, to neutralize the stomach acids and keep the stomach sweet and free from indigestion, a teaspoonful or four tablets of Bisurated Magnesia should be taken in a little water after eating or whenever gas, sourness, pain or acidity is felt. This quickly sweetens the stomach, neutralizes the acidity, stops the pain and is harmless and inexpensive to use.

Bisurated Magnesia, powder or tablets only, can be obtained from any drug store and its daily use keeps the stomach in fine condition, enabling it to do its work without the aid of artificial digestants.

Banish Asthma!

POTTER'S Asthma Powder

Manufactured by Potter & Clarke, Ltd., London, Eng.

Sole Canadian Agents Harold F. Ritchie & Co. Ltd., Toronto, Ont. 7R

Why

does Magic Baking Powder contain no alum?

Because

according to the highest authorities, food made with alum baking powder, besides being unwholesome, is apt to have a bitter taste.

That's why

Magic Baking Powder "contains no alum"

Food made with "Magic" is always white and light and wholesome and never has that bitter alum taste. Insist on getting the genuine Magic Baking Powder. It contains only the finest grades of phosphate, starch and soda, expertly blended.

SAVE THE COUPONS AND GET VALUABLE PREMIUMS FREE

Get It At Turnbull's

Another Reason Why

The Peterborough Women Talk About McNabb's Values

TO-MORROW AT 9 A.M.

Fine Satin & Flat Crepe Dresses

All New Styles. Regular $12 95 to $25.00

$8.95

Forty only all new Frocks, chosen from the higher price groups, for Saturday morning clearance. These Dresses have been priced at $12.95 to $25.00. Styles and colors to create excited comment. Sizes 16 to 38 only. While they last Saturday morning. Only one to a customer. They will be sold at the ridiculously low price of $8.95 each.

SMART TWEED TOP COATS

REGULAR VALUES, $19.95 TO $29.75
SATURDAY

$13.95

The smartest of all Spring Coat fashions. Man tailored, with the style detail, the cutting, finishing, silk lining and workmanship impossible in a $13.95 Coat. No place can you equal such astounding values. Specially purchased and specially priced at $13.95 for Saturday's selling. Sizes 14 to 40.

Black Silk Coats

CREPE LINED, FUR TRIMMED

$19.75

REGULAR $35.00

Fifteen Sample Black Silk Coats in attractive brocaded effects. No two alike. Every Coat fur trimmed and lined with silk crepe. Sizes 16 to 42.

Stout Women's Coats

IN NAVY BLUE POIRET AND CHARMEEN

We have just placed into stock thirty-six smart Navy Blue Poiret Twill and Charmeen Coats for stout women. These Coats are designed in youthful styles, silk crepe lined and fur trimmed. Sizes 42 to 49. And the prices range from

$29.75 to $45.00

Navy Blue Prince of Wales Coats

Crepe Lined **$16.75**

The most popular Top Coats for misses. Navy Twill Cord Prince of Wales Coats. Each Coat silk crepe lined. Plain and belted back. Sizes 14 to 38 only. See them tomorrow.

The J. A. McNABB Co. LTD.

The Examiner

PHONES—Editorial 1601. Business Office, 1600. Private Branch Exchange to all Departments.

The Examiner is a member of the Audit Bureau of Circulation.

The Daily Examiner, published every lawful evening, by The Peterborough Examiner, Limited. Office, 419 George street. $6.00 per year, delivered in city; out-of-town subscribers, by mail, $4.50 a year.

The Weekly Examiner published every Thursday. Subscription price $1.50 a year.

U. S. REPRESENTATIVES

Special U. S. Representatives—W. H. Stockwell, 629 People's Gas Building, Chicago, Ill.

New York—Chas. F. Miller, 225 Fifth Avenue.

Advertising Rates on application.

R. M. GLOVER, Managing Director.

FRIDAY, APRIL 22, 1927.

. . . PROMOTER OF CIVIC WELFARE AND CIVIC PRIDE . . . BOND OF CIVIC UNITY . . . PROTECTOR OF CIVIC RIGHTS.

TWELVE YEARS AGO.

The cycle of the months has brought us to another anniversary that should always be remembered by Canadians, that of the Second Battle of Ypres, in which the citizen-soldiers of Canada had their first major clash with the German hordes, and astonished the world with an epic of stubborn resistance against overwhelming odds and in the face of a new and terrible agency of war.

Twelve years ago, on the evening of April 22, 1915, the Germans launched the first gas attack of the war, and so effective was this new means of waging warfare that the whole complexion of the struggle might have been changed, the grey swarms might have swept through to the channel ports, turning the allied line, had not the 1st Canadian Division fought with "a gallantry and determination that undoubtedly saved the situation."

The quoted words, it should be noted, are taken from the official report of the action.

French native troops, holding the line north of them, had broken, leaving a gap, but the Canadians extended their forces to cover the breach, and grimly held on, suffering heavy casualties but maintaining such an effective resistance that the enemy's golden opportunity to win the channel ports was swept away by the grim determination of the Maple Leaf troops.

The anniversary should never be forgotten by the Canadian people.

THE MILITARISTIC BOGEY.

When it comes to setting up strawmen to be knocked down, Miss Agnes MacPhail, M.P., is in a class by herself.

Who else could possibly have been guilty of such a ridiculous statement as the following made in the course of a characteristic MacPhail speech at London the other night:

"You are being worked very largely by the military machine that controls the press."

In the name of common sense, where is there in Canada anything that resembles a military machine?

Where are these militarists that Miss MacPhail and Mr. Woodsworth worry so much about?

There is nothing in our arrangements for national defence to indicate their presence in Canada.

We have a toy navy, contribute almost nothing to Empire defence, have a regular army not as big as a large city's police force, and maintain a militia force on starvation grants that make it merely a skeleton.

No signs of a military machine there.

And then that old soap-box charge about the controlled press, used by every half-baked agitator who tries to stir up strife!

Surely Miss MacPhail does not advance that seriously.

With many of her views The Examiner has no sympathy, but we have given her credit hitherto for being no intelligent than the Socialist orators who protest that the press is controlled by the "big interests."

THE PETERBOROUGH STORE.

The statement made here yesterday by Stewart McCleneghan, one of the members of the Liquor Control Board, that the liquor store to be established in Peterborough will be one of the largest in the Province, indicates that the local store will be expected to serve a large section of the Central Ontario district.

While the Commission has not yet made an announcement as to the number of stores to be established, it is assumed from what Mr. McCleneghan said here that there are not to be as many as was at first supposed, and that stores in large centres will be considered sufficient to take care of a considerable territory.

The size of the local stock, too, is probably being determined in the light of the fact that Peterborough is a recognized tourist centre, and that the store here will be called upon to take care of the wants of a large number of United States visitors during the summer months.

That the change in Ontario's methods of dealing with the liquor problem will lead to an increased volume of tourist traffic cannot be denied.

There are many thousands of people in the United States who expect to visit Ontario this summer because of the advent of Government control, and the Peterborough district will undoubtedly share in this increased traffic.

PROBLEM OF THE PEDESTRIAN.

So long as road builders remain blind to the obvious need of footpaths along country highways the slaughter of pedestrians in the open country will continue and probably increase. Pathless highways are to the open country what busy street intersections are to the city.

Those who walk on travelled thoroughfares, especially at night, take their lives in their hands, though both pedestrian and motorist exercise extreme care. The weaving automobiles and trucks are death-traps for unfortunate foot travellers. One driver distracted by other vehicles or blinded by the glare of headlights may mean death for one or several pedestrians.

It is easy enough to say motor highways are no place for persons on foot. Not all walkers are pleasure bent, but even so they have as much right to the roadway as the motorist where no footpath has been provided. Danger lurks where nature's beauties formerly lured the rambling hiker?

Has public enthusiasm for motor roads blinded the Province to the rights and welfare of the pedestrian? Improved highways are essential to modern transportation, but safety for pedestrians is quite as vital.

At comparatively small cost footpaths could be built along every heavily travelled highway and the expenditure of public funds for this purpose would meet with even more widespread approval from the motorist than from the foot traveller himself.—Kingston Whig-Standard.

SPORT AND SCHOOLS.

At one of the meetings of the Ontario Educational Association this week Principal W. J. Salter, of the St. Catharines Collegiate Institute, caused a stir by attacking the prominent part sport is taking in the lives of student bodies in the Province.

Mr. Salter was evidently of the opinion that students who distinguished themselves in sports were usually failures in other things, and he gave several examples of what he meant.

The St. Catharines Principal is needlessly alarmed.

So far at least Ontario schools have succeeded in keeping sport from forming too big a part of school life; we are in that respect much ahead of educational institutions in the United States where entirely too much emphasis is placed upon the prowess of school athletic heroes.

What should be aimed at—and in a great measure this is the case with Ontario's schools—is an all-round development.

Bodies must be built up during school years, and there is no reason why such building should interfere with the development of the mind, nor why a clever athlete must necessarily fail as a student.

As a matter of fact, everyone can recall pupils whose prowess in sport was paralleled by success in the classroom.

The St. Catharines Standard puts it very neatly when it says:

"But despite what Mr. Salter says, there will be people of the Anglo-Saxon frame of mind who will put their trust in the young men and women who have tried to build up both body and mind in their school life, who have developed the sense of fair-play in competitive games, and who also develop the faculty of thinking in the pinches and of taking the initiative. Our educational system may not be perfect, but it is reaching toward an ideal."

THE CONSUMERS' LEAGUE.

An interesting item from Ottawa the other day was to the effect that a number of Senators and M.P.'s have formed an organization to be known as the Consumers' League of Canada. It is proposed to incorporate and to be represented at all sittings of the Tariff Advisory Board. The Organizing Committee, in a statement just issued, points out that applicants for tariff changes have always been well represented before the Board, and it will be the aim of the League "to present the facts as it sees them on the other side of the question."

No reasonable person can object to this plan. The interesting part of it is to see such an idea sponsored by Senators and members of Parliament. The purpose of the organization emphasizes, once more, the great difficulty that arises in connection with the setting up of high customs tariffs. Protecting an industry and at the same time protecting the consumer of the industry's goods, is anything but an easy matter. That is why so many persons are opposed to high tariffs or, in some cases, to any tariff.

The ideal arrangement, of course, is the establishment of some neutral, permanent, non-political body to regulate such matters. A certain industry, for instance, asks for a certain degree of tariff protection. This is granted. Later it is found that the industry is taking advantage of this protection and charging the public an unwarranted price for its goods. In these circumstances there is only one proper course to be taken, and that is a reduction of the industry's tariff scale or, if necessary, the wiping out of this protection. Just as certain greedy hotelmen carried the whole business of keeping hotels into bad repute some years ago and finally brought on prohibition, so it is possible for a few greedy manufacturers to make conditions unpleasant and impossible for the whole manufacturing industry. If one manufacturer takes advantage of his protection in order to gouge the buying public, he establishes in the minds of a large number of persons an antipathy to the general principle of tariff protection and thus works a hardship on a dozen other industries that are selling their goods at fair prices.

The principle of tariff protection is an excellent one for the building up of a young country and the maintenance of large scale industry in others. There are limits, however, beyond which it is not safe to extend the idea. The United States, often pointed to as the most highly protected nation in the world, is slowly finding this out. Uncle Sam, surrounded by a towering tariff wall, now finds that it is not as easy to do business with other nations as before. International trade cannot continue forever as a one-sided proposition. If Uncle Sam desires to sell, he must also be prepared to buy, but those who have things to sell cannot do business with possible American buyers if the tariff wall extends beyond a certain point. It follows, then, that if these persons with something to sell cannot dispose of their wares in the United States, they will either lack funds with which to buy American automobiles, sewing machines and other products, or else make these purchases from countries adopting a friendlier attitude.

The tariff has been the football of Canadian politics for many years. It has been discussed from every imaginable angle. The appointment by the King Government of the Tariff Advisory Board is a step in the right direction. Eventually, it is hoped, something of great value will come out of this move. The Board, as at present constituted, has no real powers. It hears evidence, collects data and makes recommendations to the administration. Some time in the future, perhaps, the Board will be vested with more authority. Through it the tariff may be taken out of politics and put on a genuinely business basis. If this is done and if a high standard is maintained in the personnel of the Board, the change should be an excellent thing for Canada.—Border Cities Star.

EDITORIAL NOTES AND COMMENT.

We just got rid of our street cars in time, judging by the new health regulations.

Now it is claimed that the Germans are building a huge air fleet. Hadn't Miss MacPhail and Mr. Woodsworth better collaborate in a letter to them at once?

The freight rates inquiry by the Board of Railway Commissioners will wind up next week. Any month now the Board is liable to get round to the question of the cost of transporting Alberta coal into Ontario.

Hon. J. S. Martin doesn't like canned music. And undoubtedly there is much that is disheartening in hearing a male chorus singing "Show Me the Way to Go Home" around 4 o'clock in the morning.

Teacher at the Ontario convention complains that a young fellow of his acquaintance who was a leader in sport at school is now selling ribbons. He couldn't have been a good hockey player.

Get It At Turnbull's

CATTLE, GRAIN AND PRODUCE

Peterboro—Toronto—Montreal

TORONTO LIVESTOCK.

TORONTO, April 22.—Market was well cleared of the balance of the weeks cattle offerings at good steady prices consistent with the general 25c decline at the opening market.

There were few fresh cattle in yesterday and only 133 hogs.

Choice butcher steers and heifers were quoted at from $8 to $8.50, and an odd extra quality beef type was priced up to $8.75. Plain and medium butchers from $7 to $7.50.

Cows, choice, 25c lower, at $6.50 to $6.75.

Bulls, choice, $6 to $6.75.

Calves firmer at $12 to $13.

Sheep and lambs steady.

Hogs settled at $9.75 thick smooths graded, and flat rate of $10 f.o.b.

Receipts.

Export steers, choice	$ 8.25	to $8.75
Export heifers	7.25	7.50
Butchers, choice	8.50	8.65
do. heifers	7.50	8.25
do. medium	6.25	6.75
do. common	4.50	5.00
Baby beeves	11.00	11.50
Cows, fat choice	6.25	6.75
do. medium	4.50	5.00
do. canners, cutters	2.00	3.00
Bulls, butcher, choice	5.00	6.00
do. medium	4.00	4.50
Bolognas	3.25	3.50
Feeders and shortkeep.	7.00	7.50
Stockers, good	5.50	6.25
Calves, choice	12.00	13.50
Springers, choice	75.00	100.00
Milkers, choice	75.00	90.00
Choice lambs	13.50	14.00
Buck lambs	10.00	11.00
Spring lambs, per head	13.00	14.00
Yearlings	9.00	10.00
Buck sheep	5.00	6.00
Hogs, f.o.b.	9.75	10.00
Hogs, off, cars	10.65	10.90
Premiun selects	2.05	....

MONTREAL GRAIN AND PRODUCE

MONTREAL, April 22 (Canadian Press).—With reference to the export business in Canadian Spring wheat in Montreal yesterday, exporters stated that cable advices received were very discouraging owing to the Canadian Wheat Pool underselling them in all foreign markets from 3 to 5 cents per bushel.

There was a fair demand for ocean grain room here yesterday and a moderate amount of business was done for May loading to United Kingdom ports at 3c to 3s 3d per quarter. The inquiry for room to the Continent continued good of which the offerings here were somewhat limited and rates were firm at 16 1-2c per hundred pounds to Antwerp and Rotterdam, and at 17 1-2c per hundred pounds to Hamburg.

The volume of business accomplished in the domestic grain market was small, but prices were firm.

Owing to the continued strength in cash wheat prices at Winnipeg, a stronger feeling developed here for Spring wheat grades of flour, and prices were marked up 10 cents per barrel. There was no change in prices for Winter wheat grades and business was quiet.

A feature of the millfeed trade was the continued good inquiry from the United States at high prices, but owing to the curtailed production by millers here of late the offerings were small and no business of importance was accomplished. The local and country demand was fair and values were unchanged.

The egg market was moderately active and firm. The receipts were 2,359 cases.

A stronger feeling developed in the butter market and prices were marked up 1-4c to 1-2c per pound. This was attributed to the temporary scarcity of creamery butter and the good demand. The receipts were 1,007 packages.

The trade in cheese continued inactive, but values were unchanged. The receipts were 406 boxes.

Grain and Produce Quotations

Oats, Canadian Western, No. 2, 75 1-2c.

Oats, Canadian Western, No. 3, 66 1-2c.

Flour, Manitoba Spring Wheat patents, firsts, $8.10.

Flour, Manitoba Spring Wheat patents, seconds, $7.60.

Flour, Manitoba Spring Wheat strong bakers, $7.40.

Flour, winter patents, choice, $5.90 to $6.00.

Rolled oats, bag of 90 lbs., $3.30 to 3.40.

Bran $32.25.

Shorts $34.25.

Middlings $40.25.

Hay, No. 2, per ton, car lots, $14.50

Cheese, finest Westerns, 16 1-2 to 17c.

Butter, No. 1, pasteurized, 38 to 38 1-4c.

Eggs, fresh extras, 35c.

Eggs, fresh firsts, 33c.

CHICAGO CATTLE

CHICAGO, April 22 (Canadian Press).—Hogs 30,000; market closed slow; strictly choice 200 pound averages up to $11.05; bulk desirable 150 to 200 pounds $10.75 to $11; 210 to 240 pounds $10.60 to $10.90; 260 to 300 pounds $10.40 to $10.60; extreme weights butchers down to $10.20 in instances; bulk packing sows $9.35 to $9.65; few pigs above $10.25; strictly choice 80 to 100 pound averages $10.

Cattle 13,000; extreme top weighty steers $13.20; best light steers $12.55; bulk $11.75 down to $10, with sizable sprinkling at $9 to $9.75; not many stockers in run; vealers mostly $8.50 to $9.00; choice shipper kinds to $12 and above.

Sheep 6,000; bulk clipped lambs $14.50 to $15.25* to packers; bulk medium to good wooled lambs $15 to $15.75; desirable wooled ewes $9 to $9.50; clipped ewes $8 to $8.50.

CHICAGO GRAIN

CHICAGO, April 22 (Canadian Press).—Widespread freezing weather, with reports of crop damage southwest and of increased delay to seeding northwest carried wheat sharply higher yesterday. The volume of future delivery trading was the largest witnessed in many weeks and North American export sales totalled more than 1,000,000 bushels.

Wheat closed strong 1-2c to 2 1-4c net higher; corn 1-4 to 3-8c off to 5-8c up; oats 3-8c advance and provisions varying from 22 cent decline to a rise of 5 cents.

Selling out of corn against buying of wheat to close spreads had a bearish effect on the corn market. Cash demand for corn failed to improve. Oats were responsive to unfavorable weather and to some export business at higher prices.

In the provision market lard was firm but meats were lower. Grain strength partly offset weakness of hog values.

STERLING EXCHANGE

MONTREAL, April 22 (Canadian Press). — Sterling exchange rates were quoted here yesterday as follows:

Demand $4.84 1-2.

Cables $4.84 15-16.

DOURO PERSONALS.

DOURO, April 22.—Miss Eva Sullivan, of Toronto, and Miss Stasia Sullivan, of Peterborough, were week-end guests of their parents, Mr. and Mrs. Edward Sullivan.

Mr. and Mrs. John L. O'Brien and children were Sunday visitors with Mr. and Mrs. Robert Dwyer of Hale's Bridge.

Master Richard McCarthy, of Peterborough, is spending his Easter vacation with his aunt, Mrs. Thomas Forsythe.

Friends of Dr. R. Devlin, of Peterborough, are pleased to hear that he is moving to Indian River, where he will resume his practise.

Mrs. Sophia Skelcher and family have moved to North Dummer, where they will reside in future.

Miss Lillian O'Brien, of Peterboro', spent the week-end with her parents, Mr. and Mrs. Samuel O'Brien.

Miss Alice Devlin, of Detroit, is visiting her parents, Mr. and Mrs John Devlin.

Mrs. Herbert Hickey and children were recent Sunday guests of Mr. and Mrs. William Hayes.

Miss Margaret McManus, of Peterborough, spent the week-end with her parents, Mr. and Mrs. William McManus.

Messrs. William and Maurice O'Leary and Mr. Samuel O'Brien motored to Bracebridge and spent the week-end, the guest of Rev. M. O'Leary.

Miss K. Garvey, Mrs. D. F. Garvey and Mr. Joseph Garvey were Sunday guests of Mr. and Mrs. Richard Hefferman, Asphodel.

Misses Allie and Josephine Fitzgerald, of Peterborough, spent the week-end, the guest of their mother, Mrs. Alice Fitzgerald.

Messrs. James, Leo and Mark Fitzgerald were week-end guests of their mother, Mrs. Margaret Fitzgerald.

Master Francis Heffernan, of Asphodel, is visiting Mr. and Mrs. D. F. Garvey.

Rev. F. Collins, of Bracebridge, visited his parents, Mr. and Mrs. James Collins, for a day or two last week.

Rev. Father Powers, of Kearney, and Rev. Father Garvey, of Lakefield, visited Mr. and Mrs. T. Garvey and Mr. and Mrs. Thomas Sheehan one day last week.

Rev. J. McGuire was a Sunday visitor with his mother in Ennismore.

Mrs. James O'Connell and children, of Lindsay, are visiting the former's parents, Mr. and Mrs. Jeremiah Moher.

Miss Mary T. Cavanagh, of Peterborough, spent the week-end with her mother, Mrs. Mary Cavanagh.

Miss Annabel, and Messrs. George, Ray and Alex. Carlow were Sunday visitors of Mr. and Mrs. F. English of Asphodel.

Mr. and Mrs. James Healey and children were Sunday guests of Mr. and Mrs. David Garvey of Asphodel.

Mr. and Mrs. Lawrence Cranley and baby, of Otonabee, were guests of Mr. and Mrs. A. L. Carveth over Sunday.

Mr. and Mrs. William Hayes and family spent the week-end with Mr. and Mrs. John O'Grady and Mr. and Mrs. D. Kervin, Cobourg.

Mr. and Mrs. Thomas Allen, of Detroit, are visiting relatives in this district.

Mr. and Mrs. Richard Sullivan, of Peterborough, are visiting Mr. and Mrs. John D. Kennedy.

Mr. Daniel Kennedy, of Peterboro', spent the week-end with his brothers here.

Misses Rita and Alice O'Connell, of Peterborough, were week-end guests of Miss Dolly McMurray.

Mr. and Mrs. M. Cain and family, of Peterborough, were Sunday visitors with Mr. John McMurray and family.

Miss Vivian Kennedy, of Peterboro', was a week-end visitor with Mr. and Mrs. Michael McManus.

Miss Cressa Crowe, of Keene, spent the week-end with her parents, Mr. and Mrs. J. A. Crowe.

Mr. and Mrs. John Sullivan and family, of Peterborough, were Sunday visitors with Mr. and Mrs. Edward Sullivan.

Sound Security

THE first form of security was probably that of a first mortgage on real estate. The best real estate is that which is improved and centrally located on main thoroughfares in large cities.

The best first mortgage, therefore, is one secured by this class of real estate.

We have on hand several blocks of First Mortgage Bonds as above described and which yield from 6½ to 7%.

Write for particulars and special circulars.

W. A. Mackenzie & Co. Limited

Investment Bankers

217 Bay Street - Toronto

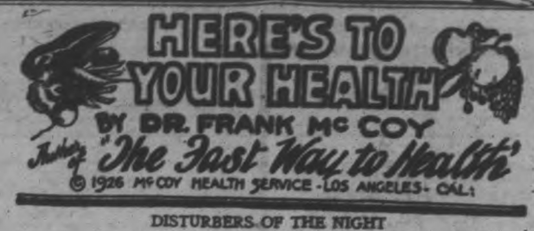

DISTURBERS OF THE NIGHT

This is written while lying in my berth in a Pullman Sleeper—I have been trying to go to sleep, but someone down the aisle is keeping me awake by snoring.

Tomorrow is a strenuous day of lectures and I do so need the rest which will fit me for my work tomorrow. But it's no use—I might just as well write you a message while waiting for that man to choke or else turn over. I hope he reads this and passes it along to his fellow bugle players.

No one can snore consistently who is not troubled with some catarrhal disorder, affecting the nasal passages. When the breath is forcibly drawn in through the open mouth or through an inflamed nose a vibratory flapping of the Uvula or soft palate is produced, which makes the unearthly sound of snoring.

A single snore can disrupt an entire household. Only a little while ago I read of a woman who secured a divorce because her husband snored so she could not get a good night's sleep.

A patient recently came to me with a funny proposition. He said his wife insisted on building a separate sleeping room for him in the back yard, because no matter in what room he slept in the house he kept the family awake. He thought it might be cheaper to cure the snoring and sleep with his family. I assured him that the cure was easy and would cost him very little. I told him the greater hardship would be the throwing away of certain bad habits. He agreed to do anything, and so after a few days had lost his snore. WHAT DID HE DO? Simply stopped eating starchy food. This banished his nasal catarrh and allowed him to breathe freely through his nose. If he continues to follow good dietetic rules he will remain cured.

Children who sleep with their mouths open have either enlarged tonsils, adenoids or irritated nose membranes. Giving up the use of milk, bread, candy or whatever is causing the inflammation will bring results in a few days, as the glands or membranes return to their normal condition.

If all the snorers were compelled to sleep together for a few nights they would soon determine to search out the cure and give their families a chance to rest.

The hideous noise keeps up down the aisle, so I am going to open the window a little more, and maybe the healthier sound of the click, click of the car wheels will lull me into slumberland.

DR FRANK CRANE'S DAILY EDITORIAL

THE NECK OF THE BOTTLE

By Dr. Frank Crane.

Thomas A. Edison recently was interviewed upon his idea of what the cities of the future would be like.

The thing that will bring about most of the big changes in our cities, he said, will be attempts to solve the traffic problem.

The cities of today were built for horses and pedestrians.

Narrow streets and sidewalks took care of all the slow-moving traffic of the day.

In less than twenty-five years the automobile has changed the whole problem of city building.

Automobiles take more people at greater speed from place to place. Movement is accelerated in all directions. When there is a tie-up its effect spreads to great distances.

The first effort in solving the problem of caring for the new traffic conditions must be directed at "the neck of the bottle."

"The contents of a bottle," says Mr. Edison, "are so much, the capacity of that bottle's neck is so much. Any mathematician who is worth his salt can tell you how rapidly those contents can flow in or out."

In every large city there are certain arteries of traffic that lead to and from busy sections. The traffic pours into them and there most of the serious tie-ups occur.

Increasing the capacity of such arteries, or building others to take care of part of the traffic, is the first step.

In many cities a single bridge spanning a river is the neck of the bottle through which the traffic of the whole city has to pass. Thus the movement of traffic all over the city is slowed up because the neck of the bottle is not equal to the contents that must be poured out.

Two other ways in which traffic will influence the future cities are suggested by the inventor.

Traffic lights will be synchronized so large blocks of machines can go for considerable distances at a time without being stopped; and in time two kinds of streets will be recognized. There will be "express" streets and "accommodation" streets.

The former will take care of the fast traffic and the latter of the slow traffic.

(Copyright, 1927, by The McClure Newspaper Syndicate.)

A Thought For To-day

Be not overcome of evil, but overcome evil with good.—Romans xii:21.

To overcome evil with good is good; to resist evil with evil is evil. —Mohammed.

WISE AND OTHERWISE

SOME FIGURES LIE

Figures don't lie; you can prove anything by statistics according to a New York statistician. We wish the professor would provide us with the figures that prove $36.50 is too much for a piece of felt with a feather in it just before Easter. . . . Among the early Greeks the wearing of breeches was a mark of slavery. But now the ladies are starting to wear the breeches, and if they're slaves then Nero was a cousin of Uncle Tom. . . The amazing revelation has just been announced that an intelligent man has a vocabulary of 5000 words. Proving that even a smart man occasionally misses a three-inch putt. And, perhaps, that certain large fishes in the tropics climb trees.

* * *

Henry Ford's commissary sells chewing gum, meat, groceries and other merchandise at cut rates. We suggest the slogan: EAT FORD SPAGHETTI AND SAVE MILES.

* * *

Spring is the time of year when young men who go fishing for suckers just can't keep the trout off their hooks.

* * *

Couldn't the Chinese get along some way without China?

(Copyright, 1927, NEA Service, Inc.)

DIRECT SERVICE TO

Port Arthur
Fort William
Winnipeg
Regina
Moose Jaw
Calgary
Vancouver

Leaves Toronto 9.00 Every p.m. Day

Good Connections:

At Regina for Saskatoon;
At Calgary for Edmonton;
At Vancouver for Victoria.

Standard Sleepers, Compartment-Observation Car, Tourist Sleeping Cars, Diner, Coaches.

Attentive Service
Excellent Cuisine

500 Miles of Superb Rocky Mountain Scenery

Canadian Pacific Hotels at Winnipeg, Calgary, Vancouver and Victoria.

GOLF AT VICTORIA THE YEAR ROUND

Ask any ticket agent for fares, timetables, etc., or write
W. FULTON
District Passenger Agent
TORONTO

Travel CANADIAN PACIFIC

Special Sale of Silk Lingerie

New Shades

3-Piece Silk Underwear, Slip, Vest and Bloomers. 3 pieces, all for . . . .

$4.00

Ladies' Silk Slips . . .

$1.89

Ladies' Silk Bloomers,

$1.39

Ladies' Silk Vests . . . .

89c

Also the latest ideas in special quality of Ladies' Silk Bobbettes, Pyjamas, 3-Piece Combinations, Gowns, Kimonas, Scarfs. Also misses' sizes. Priced from . . . .

$1.50 to $5.00

Special Value in Ladies'

Silk Stockings

Regular value, $1.00 to $2.50 per pair. The shades are well assorted.

Special Price

59c

JEAN RIDDICK YARN SHOP

412 GEORGE STREET

CAPITOL--Now Playing

Theatres

AT THE GRAND

THE DUMBELLS

Those patrons who are in the habit of arriving at the theatre just a few seconds after the curtain has gone up on the first act, are going to miss something really new in the way of revue openings unless they come a few minutes ahead of time to see the Dumbells newest offering, "That's That." The prologue of this new revue is shrouded in deepest mystery. The intensity of the action demands deepest attention, and no one will be admitted through the doors after the overture until the prologue is completed. It runs about seven minutes. The curtain rises on a darkened stage. Hooded characters dart to and fro. The arch criminal has gathered his conspirators together to swear them to the oath of allegiance and to perfect the final details of a crime that is about to be perpetrated upon a group of innocent people. So secret is the sinister plot that those who see the show are requested to refrain from discussing the action with any who have not witnessed it for themselves.

After this unusual beginning the action of the revue jumps immediately into the lighter vein so characteristic of The Dumbells' cleverly constructed musical entertainment.

Captain Plunkett announces no less than twenty-seven brand new items in his program of "That's That", and further states that they are not only new, in the sense that they have not been offered here before, but that they are different both in idea and treatment from the usual material included in his previous revues.

"That's That" is the attraction at the Grand tomorrow afternoon and evening.

AT THE CAPITOL.

"THE FIRE BRIGADE."

This feature is one of those productions in which the audience develops a strong personal interest. As it unfolds itself, they appear to get intensely interested, more so, perhaps, than in the war scenes of the picture, "Mons," which preceded it this week. There were quite a few audible sniffs in rear seats as the two fire-fighters, Joe and Jim O'Neill, gave their lives in pursuit of their duty. The spectacle of firemen engaged in the precarious work that entails so much risk, particularly in the immense cities, also carries a thrill, and the producers of this picture lost no advantage, in the inclusion of strong human interest, romance and tender humour, to make it appealing to the majority of its watchers. Even the early leavers who reach for coats and hats at the beginning of the last reel congregated on the stairs for the last glimpse of Terry, the "rookie" fire-fighter, as he received a medal for bravery, and for the final look at the old mother who had given two sons to the service.

The O'Neill family covered several generations of fire-fighters, and the picture shows the old "Grandpop," chief of an antiquated brigade whose three old white horses, 'rolling out" on the fourth alarm to the huge Orphanage fire, pass the motor-driven truck with the old engine belching fire behind them, and his three grandsons, Joe, Jim and Terry. Joe and Jim give their lives in attempts to save property that has been put up by unscrupulous builders, and then Terry goes after the head man of the gang, Corwin, and defies him in his own house, telling him of the children involved in the Orphanage, which has been put up with cheap concrete by his workers. Matters are complicated, of course, by the romance of Terry and Corwin's daughter, Helen.

Finally, the newly-built Orphanage, on rotten foundations, goes up in flames, and here is the big scene, with the might of the fire-fighters and their equipment demonstrated to the full. Terry is caught beneath faling timbers, but wrenches himself free and saves the life of a tiny child, walking near the edge of the upper coping. The picture ends with a satisfactory flourish for the boy and his mother and sweetheart.

One of the entertaining episodes in the career of Benson at Calford, in the "Collegian" series, is also included in the programme for the last half of this week. —Jeanette.

AT THE REGENT.

"ISLE OF RETRIBUTION' DARING DEPARTURE FROM USUAL MELODRAMA.

The lash of a thousand icy winds is felt in F.B.O.'s "The Isle of Retribution," presented at the Regent Theatre last night before a suddenly alert audience. The engaging title of this film bears out the really fine qualities James Hogan, its director, has injected into it. We have had pictures of the north before in plentiful but monotonous profusion, but I dare say that "The Isle of Retribution" will make a deeper impression upon the experienced movie public than any of its predecessors.

The reason might be ascribed to the peculiar atmosphere surrounding every foot of the film. From the standpoint of action the central figure is Doomsdorf (played excellently and with discretion by Victor M'Laglen) who is an ex-convict, escaped from the Sibernian salt-mines some years before, and living in brooding loneliness on a little known Arctic island with only a grimacing squaw to keep him company. In this forbidding world of ice, snow and cold comes a forlorn group from the most effete of modern civilizations, cast on the island by a shipwreck. In portraying the manner in which Doomsdorf, for the first time since his escape from Siberia put in contact with civilization, assumes a despotic and leering mastery over the bewildered group under his hand, Mr M'Laglen has done a notable piece of work. The plot is a sound and fascinating one, revolving about the motif of regeneration in the soul of a rich wastrel, coupled with his suddenly awakened love for a courageous woman. Lillian Rich is splendid, while Mildred Harris playing a scheming adventuress also cast up on the island with the rest, does the best work of her long career. Mr. Frazer, portraying the regenerated wastrel, is his usual competent self. "The Isle of Retribution" is decidedly worth seeing.

The Painter and Decorator is very important to the welfare and progress of the community. In the aggregate, he represents an army of professional knowledge, beautifying homes and preserving them against the ravages of time and the elements. He saves thousands of dollars for property owners—give him royal welcome!

HELP CLEAN UP PETERBOROUGH

Clean Up Paint Up

MAHER & WESLEY PASS MILE STONE

Charlotte Street Clothiers Are Celebrating Their Fourth Anniversary.

Commencing Saturday, Maher and Wesley, the Charlotte street Men's and Boys' Clothiers, are celebrating the fourth anniversary of their business partnership. Established in 1923 this enterprising firm has experienced a gratifying measure of prosperity resulting from their trading policy of faithful service, top notch quality, correct styles, dependability and moderate prices.

Each recurring year has marked a step forward in their mercantile career, with a growing patronage exceeding their most sanguine expectations when opening up.

In both suits, coats and furnishings Maher and Wesley, to use their own words, "pride themselves on giving the utmost in value and complete satisfaction for every dollar left with them," and as a fitting observance of their business birthday they have prepared a striking array of special values in character clothing—ready-to-wear, semi-ready and made-to-measure. Discriminating men and young men who like to dress correctly, are invited to drop in at 188 Charlotte street, and look over the appealing toggery for all occasions—garments that look well, will fit well and wear well—being featured for this anniversary.—(Adv.)

AUSTRALIA TO FLOAT BIG INTERNAL LOAN

Will Borrow Twenty Million Dollars For Various Purposes.

MELBOURNE, Australia, April 22. — Canadian Press. — The Commonwealth Treasurer announced yesterday that the Australian government will float an internal 4,250,000 pounds ($20,655,000) five and a quarter per cent. loan, to provide for the final requirements of various Australian States and the Federal capital commission for the current fiscal year.

GENERAL MOTORS PLANS EXTENSION

Will Erect Building in Oshada To Cost Five Hundred Thousand.

OSHAWA, Ont., April 22. — The management of General Motors of Canada announced last night that construction on a $500,000 building will be started at once. The contract for the building has been awarded to a Hamilton firm.

The building will be 180 by 620 feet, and of steel, brick, and concrete construction.

LACROSSE CLUB ELECT OFFICERS

Plans Discussed for Season at Meeting of Oshawa Club.

NAME TEAM

OSHAWA, April 22. — Followers of Canada's National game in Oshawa started the ball rolling in fine fashion on Wednesday night, at a well attended meeting, held to elect officers and discuss preliminary plans for the coming season. The club will be known as the General Motors Pontiacs.

Those interested in this line of sport will be glad to know that Jas. Kervin has been selected as coach, while George Munroe has been appointed as manager. Mr .Munro, like Mr. Kervin, is an authority on lacrosse, having been a sterling player and much in demand by teams througout the province. Already thirty players have been lined up and it is believed that a team can be selected that will be a credit to the Motor City.

The following officers will be selected:

Honorary Presidents — R. S. McLaughlin, Gordon Lefebvre, W. A. Coad, J. H. Beaton, E. W. Drew and Dr. D. R. Cameron.

President—Fred Maundrell.

1st Vice-President -F. LeRoy.

2nd Vice-President—J. A. Carson.

Secretary-Treasurer—A. A. "Red" Ennis.

Executive—Cliff Marr, J. E. Dash, Cliff Henry, Eugene Shine, Frank McLaughlin, R. J. Segley, M. Letden.

Coach—James Kervin.

Manager—George Munroe.

PAT RAFFERTY in "That's That," at the Grand on Saturday, April 23rd, Matinee and Night.

BASEBALL SCORES.

INTERNATIONAL LEAGUE

	Won	Lost	P.C.
Toronto	7	3	.700
Buffalo	7	3	.700
Syracuse	5	3	.625
Rochester	5	4	.556
Baltimore	4	6	.400
Newark	4	6	.400
Jersey City	3	6	.333
Reading	2	7	.222

AMERICAN LEAGUE

	Won	Lost	P.C.
New York	7	2	.778
Detroit	3	1	.750
Washington	5	3	.625
St. Louis	3	2	.600
Cleveland	4	4	.500
Philadelphia	4	5	.444
Chicago	3	6	.333
Boston	1	7	.125

NATIONAL LEAGUE

	Won	Lost	P.C.
Pittsburg	6	1	.857
Boston	7	4	.636
Philadelphia	5	3	.625
New York	5	4	.556
St. Louis	4	3	.571
Chicago	3	4	.429
Brooklyn	2	8	.200
Cincinnati	1	6	.143

Think of the hundred and one little comforts of life that surround you and that no force other than newspaper advertising could have brought to your doors. Then keep on reading the advertisements. To-morrow's offerings are knocking for admission.

SYNDICATE BUY ROCHESTER CLUB

Final Payment Made for 17,000 Shares of Common Stock.

ROCHESTER, N.Y., April 22.—(Canadian Press).—The sale of the Rochester Baseball Club of the International League to George T. Stallings, Walter E. Hapgood, and a "civic group" of seven whose identity has not been disclosed, was completed yesterday.

Hapgood announced that he had made to William C. Daly, real estate operator, the final payment according to contract, and had received 17,000 shares of common stock, giving the group control of the club. The sale price was not made public.

A tentative lease on the old ball park in Bay Street also passed into the possession of the group to be held pending the time when Daly may obtain full title to the plot. It is expected that the club's new stadium and grounds in Norton Street may be completed before the season ends, possibly by late in August, and that the club then will move to that location.

Present plans provide for the retention of Stallings as president and manager and of Hapgood as secretary and business manager.

REGENT

Attraction Extraordinary

COMING MONDAY NEXT

LILLIAN GISH in The SCARLET LETTER

A Metro-Goldwyn-Mayer PICTURE

GOLF IS COMING

With the coming of Spring comes the fascinating game of golf and many participants in this interesting game are longing for the near future when they can once more start "digging up the golf course." This year the local club has approximately two hundred and fifty members. Even now many of these have started the games for the season, but they are at present playing on a temporary course. Secretary F. L. Bradburn told The Examiner today that if the weather permitted they would open the regular course on the fourteenth of May, and that date will see many clubs taken from cupboards. After shining them up the owner will wend his way up to the links and engage in his favorite pastime.

The opening, as stated before will be on the fourteenth of May but the official opening will not be until the twenty-fourth of the same month.

A NEW FINISH

On last year's hat will make it look like new again. Parke's Straw Hat Dye gives that finish that is waterproof and will not spot. It is made in all the fashionable shades. Price 25c per bottle with brush. Bond' drug store, George and Hunter.

Regent

PLAYING TO-DAY

THE ISLE OF RETRIBUTION

Also a Thrilling Episode of the Adventure Serial

THE HOUSE WITHOUT A KEY

And a British Horse Racing Film Presenting

STEVE DONAGHUE IN THE RINGER

GRAND

SATURDAY Matinee and Night APRIL 23rd

The DUMBELLS COMPANY LIMITED Present

A BRAND NEW REVUE

"That's That"

THE USUAL PRICES

Matinee.....25c to $1.00

Evening.....50c to $2.00

SEATS NOW ON SALE.

"THAT'S THAT"

NOTE—Owing to the mysterious opening, no one will be admitted for seven minutes after the curtain goes up at 2.30 and 8.30 p.m.

"That's That"

64

We Will Pay You $1 for the old reproducer on your Phonograph!

It may be as old as the hills—a make no longer on the market — not worth half that much — but we will pay you $1 for it.

KENT Reproducer

50% increase in Tone Volume Guaranteed or Your Money Back!

Good-bye Needle Scratch!

Hear that constant buzzing—that sound like the hum of a far off saw mill? Don't blame your record. That tin pan tone is the fault of your reproducer. It was not made to subdue noise and magnify music. The new Kent Reproducer is. It will draw out the beauty in your records—more of it than you ever dreamed was there.

Come in and hear the new 'KENT' and bring your old reproducer.

TO EDISON DISC OWNERS —The "Kent" reproducer and attachment will bring new life to your Edison and you can then play any make of record. It is a wonderful improvement. Let us demonstrate this to you.

The J. M. GREENE MUSIC CO.

CHARLOTTE STREET

ADVERTISE IN THE EXAMINER

YE OLDE FIRME HEINTZMAN CO.

Bargain Attractions

THIS IS YOUR CHANCE TO GET A SPLENDID INSTRUMENT WORTH DOUBLE THE MONEY. TO-DAY, MORE THAN EVER, OUR SPECIAL BARGAINS ARE QUICKLY PICKED UP:—

UPRIGHT PIANO (STANLEY)

Beautiful Instrument. Slightly used

ONLY $250.00

TERMS $2.00 WEEKLY

CANADA PLAYER PIANO

ONLY $450.00

With 10 Rolls and Bench.

This is one of the Finest Player Pianos we have ever had.

You can't do better than see these before you buy

Gramophones

UPRIGHT CABINET

$45

COME IN AND LOOK THEM OVER

ALL THE LATEST ROLLS AND RECORDS INCLUDING "RIO RITA," AT

HEINTZMAN HALL

OPEN EVENINGS PHONE 258

USED CARS For Sale

TWO OUTSTANDING BARGAINS

MAXWELL TOURING $250

OAKLAND TOURING $575

Above Cars Are Wonderful Values

DAWSON & JOHNSTON

Phone 2123 Cor. GEORGE & McDONNEL STS.

Raise Big, Healthy CHICKS

They cost you less, for you SAVE more of them. They grow faster and bigger. They are earlier and better layers.

Little chicks simply devour Ful-O-Pep Chick Starter. Feed it for the first six weeks. The Cod Liver Oil and Cod Liver Meal put all the goodness of the oatmeal, minerals and protein right into the bone, blood and flesh of the birds. The vitamins prevent ricketts, diarrhoea and other fatal troubles.

From six weeks old, feed Ful-O-Pep Growing Mash. Also has Cod Liver Meal. Makes big frames and good digestion in pullets for laying, and puts flesh on broilers.

You couldn't mix any feeds which would be so good as the Ful-O-Pep Poultry Feeds. You can't buy them except under the Ful-O-Pep Brand.

FUL-O-PEP CHICK STARTER

and the other Ful-O-Pep Poultry Feeds, for sale by

Sold by ROLAND DENNE, 338 George St.

Phone No. 160 Peterborough, Ont.

OUTLINE OF SCIENCE

CLX—A Wonderful Victory.

by MAX HAHN

© McClure Newspaper Syndicate

BRASS "LUCKY AGAIN"

Makes Wonderful Shirt Purchase

SIZES For Every Man

A great Sale that means money-saving opportunities. New stripes, checks and plain Shirts, with collars attached and unattached. The greatest values in town—and a big selection.

3800 To Choose From

All Beautiful New Spring Patterns. All New Colors

Collars attached, and collars to match. Pure white broadcloth Shirts, light in weight, but sturdy in wearing quality. Well cut, and fine fitting. Also self-striped Madras. The smartest and the latest are here from Canada's best makers.

$1.95 VALUES TO $4

MEN'S YELLOW SLICKERS 5.95 Regular $7.50

MEN'S **Gloves** Reg. $1.50 and $2 **98c**

HOSE Silk & Wool, Wool & Lisle, All-Wool **49c**

MEN'S GARTERS **23c**

$1.50 "Athletic" UNDERWEAR With or Without Buttons **94c**

$4.50 Pure Wool 'O. V.' Sweater Coats $2.98

$3 Turnbull's Combinations $1.98

Pongee Silk Shirts Reg. $5.95 **2.48**

YAMA CLOTH **Pyjamas** All Colours. Reg. $3.00 **$1.98**

Silk Broadcloth Pyjamas Beautiful Striped Patterns Trimmed with Silk Frogs **1.98**

Handkerchiefs 79c doz.

GLOVES Silk Lined, Chrome Suede, Buckskin and Reindeer Chamois Reg. Values to $4.50 **$1.88**

SHIRTS Collar Attached And to Match Reg. $2.50 **$1.55**

$2 Men's Blue and Black OVERALLS, $1.29

$2 Men's Caps $1

$7 Sweater COATS $4.95

GLOVES PECARRY HOG AND BUCKSKIN **$2.89**

President Braces 49c

Night Shirts $1 each

POLICE BRACES **39c**

JAZZ BOW TIES Band Style **25c**

WORK PANTS **$1.98**

WORK SHIRTS ..... **69c** (Blue Chambray. Reg. $1)

WORK HOSE **25c**

TIES In fine quality silks, Mogador, silk and wool. In stripes and fancy patterns. **55c**

SMART CHECK **TIES** New York's latest for Easter. **95c**

BRASS MEN'S STORE 329 GEORGE STREET

NEWS FROM MADOC

MADOC, April 22.—Mr. and Mrs. McGregor and family of Napanee, are spending a few days with Mr. and Mrs. W. J. Hill.

Carl Whytock, of Queen's University spent the week-end with his parents, Mr. and Mrs. C. Whytock.

Miss Mary McGhee, of Parry Sound is spending Easter week under the parental roof.

Mrs. Ballance, of Odessa, with 7Misses Florence and Vera are the guests of Mr. and Mrs. J. Aylsworth.

Miss Henderson, of Whitby Ladies' College, is spending her holidays with friends and relatives in Madoc. Miss Henderson very ably assisted with the Easter music in the United Church in the morning, and in the Presbyterian Church at night. Miss Henderson is a particularly gifted singer.

Mrs. A. H. Watson, who has been spending the winter in New York, returned home last week. Mrs. Fowlie, of Niagara Falls is the guest of her mother, Mrs. Watson.

Messrs. Donald Kinloch, of Oshawa and Bob Kinloch, of Leaside, who were called home on account of the serious illness of their mother, returned home on Monday. Mrs. Kinloch is slowly improving.

Miss Margaret Reid, of Bonar Law, spent a few days with her brother, Mr. Vernon Reid.

Mr. George Moorecroft, of Toronto, is at home for a couple of weeks.

Mr. Charles Caverly, of Niagara Falls, and Mr. and Mrs. J. DeMarsh are visiting relatives in twon this week.

Mrs. Strahm, of Belleville, is the guest of Dr. and Mrs. S. Eagleson. Mrs. Strahm gave great pleasure and assistance by her solo and duet work in the Presbyterian choir on Sunday.

Mr. and Mrs. R. R. Casemen, who spent the winter in California, have returned home.

Mrs. Williams and son, of Deloro, are the guests of Mr. and Mrs. W. Barton.

Mr. Knox, of Belleville spent the week-end with his parents.

Mr. and Mrs. S. Mairs, of Sulphide, with a party of friends, motored to Madoc on Sunday to attend the sacred concert in the Presbyterian church, where Miss V. Mairs is organist.

Mrs. Jerry West returned home on Tuesday from a visit with friends in Burketon.

Sister Monica is spending a few holidays with her parents, Mr. and Mrs. De Marsh.

Miss Gladys McKenzie, of Campbellford, spent a few days at the home of Miss Gladys McKenzie, of Campbell-Mr. and Mrs. W. Ross.

Mr. and Mrs. E. Lattimer, of Peterborough are the guests of Mrs. E. West.

Miss C. Caldwell is in Toronto for a few days.

Miss E. Harris is spending part of Easter week in Belleville.

Mr. Stevenson of Oshawa spent the week-end in town.

Mr. B. Cark, of the Dominion Bank staff, spent the week end in Cobourg.

Messrs. F. Ansell and F. Gillespie motored to Toronto for Good Friday.

Ray Burnside, of Uxbridge spent the week end with his parents and attended the Easter dance in the Armouries on Monday evening.

Miss Sarah Blair, of Deloro is spending the holidays with her mother.

L. Curtin of the High School staff is in Toronto for Easter week.

Miss Pearl Crawford of St. Hilda's College is at home for the Easter holidays.

Miss Mary Foote, who has been teaching in Toronto, is at home for the holidays. Mr. Jack Foote, of McGill University, Montreal, spent the week-end in Madoc.

Miss Monna Keller, of Enterprise, s the guest of her sister, Miss Hazel Keller.

Miss Mary Maynes spent the week-end with relatives in Tweed.

Miss L. Ross, of the Public School Staff, is spending her holidays in Argyll and Toronto.

Easter Monday evening was marked by a very successful dance given in the Armouries by the Agricultural Society and Women's Institute. A large crowd attended from Madoc and the surrounding district. The proceeds are to be applied to the fund for the improvement of the fair grounds.

Miss Wilson and Miss Foster, of the High School staff are spending the holidays at their homes in Toronto and Cayuga.

Mr. and Mrs. G. H. Gillespie, who have spent the past six weeks in France, Italy and Scotland, are expected home on Friday.

Mrs. F. Booth, of Whitby, is the guest of her mother, Mrs. A. Weir.

Mrs. F. Harrison returned home on Monday from a two weeks' visit with friends in Toronto.

Seven of the 2nd Belleville Boy Scouts spent Good Friday and Saturday at Community Camp, under Scout Master G. Brown. The boys made the journey to and from Belleville on their bicycles. Among them was Master Jack Carter, grandson of Mrs. Kinloch, of Madoc.

Misses Lorene and Jennie Connor of Marmora are the guests of Mrs. W. Whytock.

CAVAN PERSONALS

CAVAN, April 22.—Mr. C. Smith, Oshawa, and Miss A. Greaves, Toronto, visited the former's sister, Mrs. J. Armstrong on Sunday.

Mrs. Hancock, Peterborough, who was visiting the Misses Stark for the past couple of weeks has returned to her home.

Mrs. Jackson, Toronto, visited her mother, Mrs. F. Johnson during the vacation week.

Master Kelly and Master Joe Munroe of "The Grove School," Lakefield, spent a few days of their Easter vacation with their aunts, Mrs. Kelly and Mrs. Milligan.

Mr. and Mrs. H. Lang and babe, Peterborough, visited Mr. and Mrs. R. Matchett on Monday.

Miss Olive Perrin, of Toronto, spent the holiday week end with her parents, Mr. and Mrs. J. W. Perrin.

The Misses Gwen Hunter, Norma and Ruth Staples, spent Saturday afternoon with the Misses Olive and Mildred Smith.

Mrs. Matchett and Miss Muriel Matchett were visitors to Lifford on Friday.

Mr. and Mrs. J. Smith motored to Peterborough on Saturday.

Mr. and Mrs. Fisher, Cobourg, visited Miss Kelly and Mrs. Millingn recently, the latter returning with them.

Mr. Colin Arnott, Toronto, was a visitor at R. Matchett's on Monday, bringing his aunts, Mrs. Staples and Mrs. Johnson, Bethany, for the afternoon.

Several cars were stuck on the Eighth Line this week, three had to be drawn out on Sunday and two on Monday evening. The frost coming out rapidly made many soft, springy places.

Mr. and Mrs. Chas. Devitt and son, Garnet, Orillia, were guests of Mr. and Mrs. Edgar Fallis for a few days.

NEWS OF STIRLING

STIRLING, April 22.—Mrs. Frank Conley of Toronto is visiting her sister, Mrs. H. Johnston.

Mr. Jetty Thomson has begun his services as salesman for the McLaughlin motor cars.

Miss Hazel Burkitt of Whitby Ladies' College is spending the holidays at her home here.

Mr. Hamblin, Peterboro, and Mr. and Mrs. Fred Wells of Marmora visited their mother, Mrs. Catherine Reynolds, over Sunday.

Mr. and Mrs. Hutchinson, Mr. and Mrs. Donald McGee, and Mrs. Tulloch of Toronto are visiting relatives here.

Miss Ballantyne of Toronto is visiting her sister, Mrs. A. G. MacKenzie.

Mrs. Kenneth Valleau of Bowmanville is a guest at the home of her parents, Mr. and Mrs. George Eggleton.

Twenty-one members of Stirling Encampment No. 80 I.O.O.F. motored to Peterboro on Good Friday where they took part in the annual field day of the Encampments there, doing as their share, the conferring of the Golden Rule degree. It was an ideal day for the trip which was greatly enjoyed by those who went.

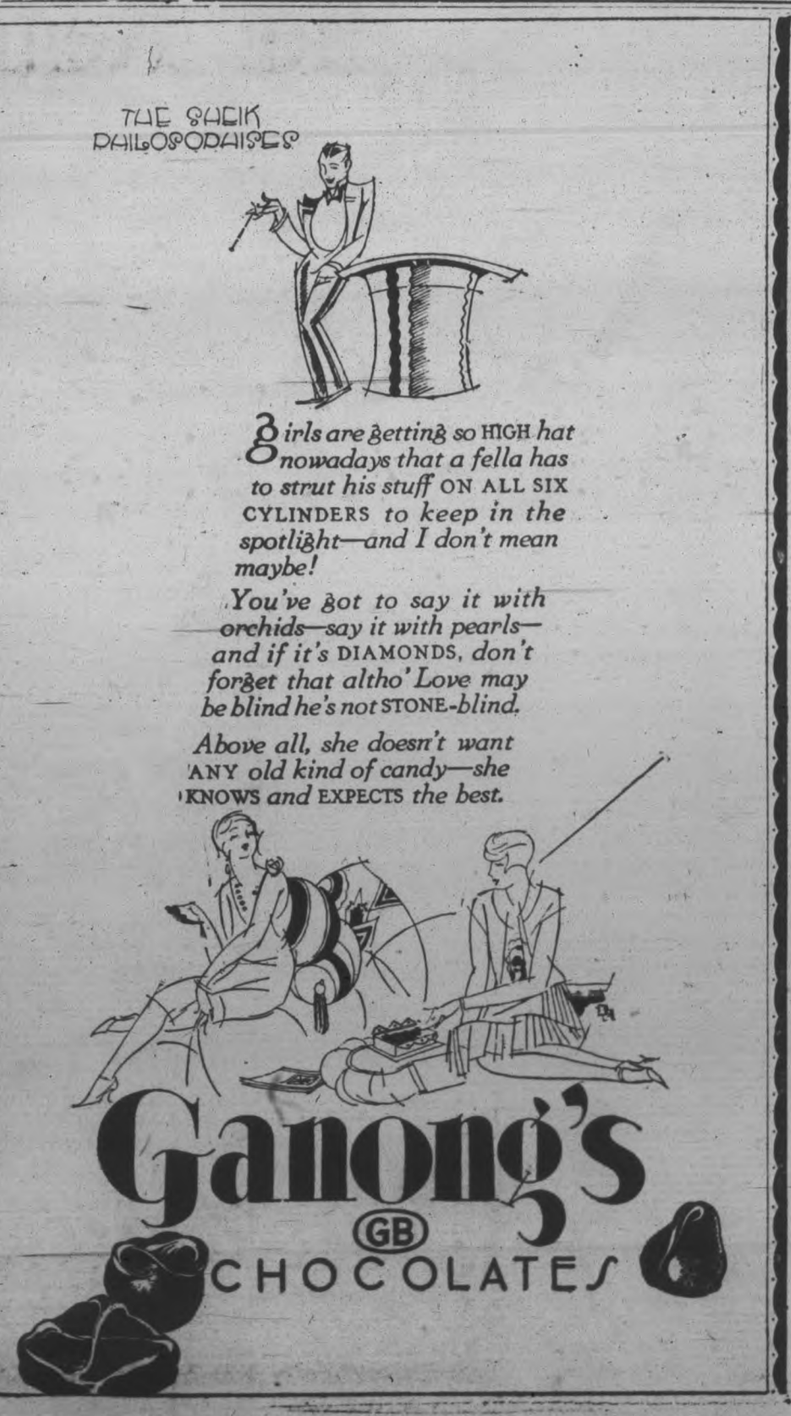

BREWERY BOOKS UNDER DISCUSSION

Auditor Says He Did Not Authorize Their Destruction.

WINDSOR, Ont., April 22.—(Canadian Press).—Destruction of the books of three Ontario breweries, the Sudbury Brewing and Malting Company, the Soo Falls Brewing Company, and the Kakabeka Fals Brewing Company, was investigated further before the Royal Customs Commission yesterday morning. This case opened during the Toronto Sittings, when officials of the three companies concerned took the stand and admitted the destruction of books and documents.

George Milne, sales tax auditor, who went into the books of the Sudbury Company, said that he never gave authorization in any form for the destruction of the books. He told the officers of the company that he was finished with the books when he concluded his audit, but that was only in order that they might be put away. Today the counsel will argue the question as to whether or not the licenses of these three companies should be cancelled or suspended because of the destruction of the records.

EASTER SERVICES

AT MARMORA

MARMORA, April 22.—Easter morning services at St. Paul's were of the brightest character and exceptionally well attended. The church was prettily adorned with choice blooms sent by absent members of the congregation. The total number of communicants was eighty, the highest for many years, the church being filled with worshippers at the eleven o'clock celebration. At this service the choir gave a very fine rendering of the anthem, "Hosanna," by Jules Granier, Mrs. F. S. Pearce taking the solo part. The Rector's Easter message was based upon John 20:16. "There is no more beautiful picture in the whole Bible" he asserted "than the picture of the first Easter morn." Having portrayed the scene at the sepulchre upon the arrival of Mary Magdalene, he continued: "Mary's thoughts were turning backward to the life of Jesus Christ. She was recalling the bitterness of her life before meeting with Christ, and then that meeting with Him in His spotless holiness. He had loved and pitied her in that holiness, and thus led her to repentance and filled her soul with obedience and love.

"As He died, she had stood by the cross and later had watched where they had lain His body. All lay behind that stone. The future was a blank to her. Her consciousness lay in the past. She came to the tomb with the purpose of arresting the dissolution of His body. How sad she felt when it appeared to her that His body had been taken away. So she stood without the sepulchre, weeping unconsolably.

"Then His greeting of her with the word 'Mary' pricked her conscience to the fact that He who lay in the tomb stood before her, as her risen Saviour. Henceforth, her whole life vibrated with the fact 'Jesus lives.' The dead body of Jesus had been to Mary her Lord, but she was turned back to devotion to the living Christ. Is that the kind of devotion that is ours today? The rejoicing that Christ is risen from the dead is not very common. We are tempted to make devotion to Christ a sweet sad memory of the past. We want not to think so much of His having risen from the dead nigh on two thousand years ago, but that He is rising day by day. Day by day we crucify Him and day by day He must be resurrected. He rises day by day for us all, bringing before our thoughts and minds, a living loving Saviour, who now intercedes for us above, because He ascended up on high and sits at the right hand of the Father."

At the children's service preceding, another special address was given by Rev. A. B. Caldwell. Mite boxes brought in by the Sunday school members totalled nearly forty dollars.

United Church.

There was a large congregation at the United church on Sunday evening for the Easter service. Appropriate hymns and the anthem, "God so Loved The World" (Stainer), made the service most inspiring.

The pastor, Rev. C. J. Beekley, preached on the resurrection in very arresting style.

AT BETHANY

BETHANY, April 21—The Easter holiday passed very quietly in the village. Special service was held in St. Paul's church on Friday evening. Also on Thursday evening when Archdeacon Davidson of Toronto was the special speaker.

Again on Sunday special Easter services were held in both St. Paul's and the United Church. In the afternoon the Sunday School of the United church had a record attendance of 116, when an Easter programme was rendered.

AT BURNBRAE

BURNBRAE, April 21 — Easter was fittingly observed at St. Andrew's on Sunday when capacity crowds greeted the pastor, Rev. D. A. McKenzie, at both morning and evening services. Special music was rendered by the choir on both occasions with splendid assistance by the junior choir in the service of praise. Two anthems were given at the morning service, "Christ Arose" and "Jesus Lives." At the evening session Mrs. Charles Milne, retiring choir leader, rendered a beautiful solo, "He Keepeth My Soul."

In the morning Rev. Mr. McKenzie took as his text John 20:20 "Then were the disciples glad when they saw the Lord." Easter one of the greatest religious festivals because it celebrates the world's greatest personality, Jesus Christ; the greatest religion, Christianity; the world's greatest sorrow, death; and man's sublimest hope, the hope of immortality; the darkest and saddest day in history, Good Friday; and the brightest and gladdest Easter morn when Christ arose from the grave.

The resurrection one of the corner stones of Christian faith and hope. Christians should rejoice in the resurrection since it gives the hope of immortality.

Easter teaches a lesson of power enabling man to rise above the selfish nature and by faith cling to God.

Easter symbolizes a spiritual resurrection from a life of sin to a life of faith, each and every one must decide on his future destiny whether he will enjoy endless life.

The text for the evening service was Luke 7:14 "Young man I say unto thee, arise." The speaker showed the necessity and importance of Christian living and consecrating the life for the glory of God and the betterment of mankind. In closing Mr. McKenzie asked his audience to dwell in thought on the immortality of the soul.

A special Sunday school service before the morning session was very interesting with music by the junior choir. Seventy-seven were in attendance which is above the average for this season of the year.

IN WARSAW CHURCHES.

WARSAW, April 21.—On Friday evening there was the regular Good Friday service in the Anglican Church. It is some time since they have been able to have this service, and it was appreciated very much. At eight o'clock on Easter Sunday morning the Easter Holy Communion service was observed, and in the evening the beautiful Easter service of the church was held. The orchestra assisted with the music, and the pretty little church, which had been freshly cleaned, was beautifully decorated with cut flowers and plants.

The Baptist people had a special service on Easter Sunday morning. The regular pastor was away. Mr. Tramter, a student of McMaster, preached on the Resurrection Morn, and he and Miss Stenton from Toronto sang two duets. The first was "One Day" and the other was "There's a Hill Lone and Grey."

Rev. H. B. Herrington held Easter services on Sunday morning at Bethel, and in the evening at Warsaw. Bethel and Warsaw choirs united and were assisted by Misses Hamblin and Watley with their violins. Bethel Church was very pretty with plants, well arranged. Warsaw Church was decorated with Easter colors, Easter lilies, while geraniums and green plants. Mr. Herrington preached from the text, "And their eyes were opened."

Exide
BATTERIES

All batteries are made of lead, rubber, wood, acid and a few other materials. All *look* pretty much alike.

That's why your best guarantee of future *performance* is the name of an experienced manufacturer—like Exide—on the box.

DRINKING FOUNTAIN LAKEFIELD SCHOOL

Board Accepts Tender of E. J. Millage for Its Installation.

LAKEFIELD, April 22.—The Public School Board met in the Council Chamber on Tuesday. There were present Trustee J. W. Ridpath in the chair and Trustees Spence, Dench, Charlton and Wagar.

The finance committee presented a report recommending the payment of the following accounts:

W. H. Stabler, freight and cartage, $3.77; W. H. Stabler, freight and cartage, $2.46; Kaustine Manufacturing Co., chemical, $37.44; L.H.E. commission, light, $6.13; Tanner Drug Co., wall paper, etc., $8.56; W. Watson, Sr., installing desks, $7.20; E. M. Moyer Co., desks, $51.83; E. M. Moyer Co., fountain, $43.50; secretary, petty cash, $3.39.

On motion of Trustees Spence and Dench the report was received and adopted.

Letters were received from the I.O.D.E. re pictures, a tender for installing an automatic fountain system and the principal's report for April was presented.

Moved by Trustees Spence and Charlton: "That the tender of E. J. Millage, dated April 6, 1927, for installation of automatic Bubbler Fountain system for $320.00 be accepted and system installed during Easter holidays and that Mr. Millage be asked to allow the school board a price on the hand pump. Carried.

Moved by Trustees Wagar and Charlton, that a school fair be held in the conjunction with the agricultural fair and that the public school board be a committee to act with the high school board. Carried.

Moved by Trustees Spence and Dench, that the thanks of the board for the present of the Prince of Wales picture be conveyed to the I.O.D.E. Carried.

Moved by Trustees Charlton and Wagar, that the Board ask for tenders per acre to break up and level the new playground adjacent to public school. Carried.

Moved by Trustees Spence and Charlton, that the regular meetings of the Board be held at 8 p.m. on the first Monday in each month. Carried.

Industrial progress is a great factor in modern life. You find it exemplified in the advertisements from day to day. Read these advertisements and keep up with the history of your own times.

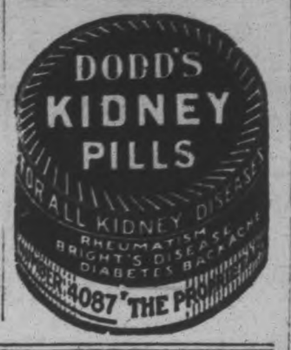

Coming in Thousands for Regent Clothes

Like a sound investment stock, Regent Clothes pay big dividends in wear—and pleasure in wearing them. Customers come back year after year satisfied that they can get in Canada nothing in clothes equal to them for the money.

Suit or Topcoat

Made to Measure

$24

PERFECT FIT OR MONEY BACK

Regent fine tailoring is an accepted fact. Ask the man who wears Regent Clothes, or better yet, place a trial order for yourself—note the snug collar fit, the smooth body drape, the hand tailoring and the clever designing—not surpassed in clothes costing from $10 to $20 more.

Specializing on Suits and Topcoats at this price—and selling direct to you so as to save all middlemen's profits is the reason for the supreme value we give our customers.

THE REGENT TAILORS

Branches in All Parts of Canada

326 GEORGE ST. ARCADE

BRASS' LADIES' SHOP

THE SMARTEST STORE IN TOWN

Millinery

Inspirations Fresh From Paris

Knowing that in the Spring a woman's fancy dwells lingeringly on hats—we have prepared to fulfill any requirements at moderate prices. What is shown in Paris is shown here.
Shades of the hour, trimmings of the moment. Fine fitting straws in colors she'll adore. Sizes to fit every head. Specially priced.

SMART NEW SNAPPY BRIMS HATS $1.95
New Shades Reg. $3.50....

SMART LITTLE Hats 3.95
ALSO STYLES FOR MATRONS Values To $10.

See Our Display

EXCLUSIVE MODEL HATS Smart and Very Chic $5.95 to $15

Ladies of Peterboro. We Thank You.

We take this opportunity of thanking the hundreds of ladies who attended the openingof our new store last Saturday, and at the same time to apologize to those ladies who could not be waited on. To-morrow we will be prepared to handle everybody.

FANCY LEATHER GLOVES

Fancy Gloves in both overseam and pique styles with two-tone embroidery in contrasting colors. Scalloped, embroidered and overlaid decorative effects on cuffs. All sizes specially priced. $1.95

LADIES' SILK EMBROIDERED GLOVES FANCY CUFF —Special 1.50

This special event will start to-morrow at 9 a.m. sharp. And we advise early shoppers for best selection of colors and sizes.

Silk Chiffon Hose

With Smartest Heel

Special $1.50 Pair

Every New Spring Shade

LADIES' SILK TO THE TOP HOSE Reg. $1.50 95c

All The New CORSAGE FLOWERS 25c UP

"ONYX" FULL FASHIONED PURE SILK Hose All Shades $1.95

SILK BLOOMERS All New Shades..... $1.95

LADIES SILK VESTS All New Shades..... $1.50

BRASS LADIES' STORE 345 GEORGE STREET

FARM NEWS AND PROBLEMS

BURNLEY CHEESE MAKERS DECIDE CO-OPERATE WITH CHEESE BOARD

United Dairymen Propose Establishing Cold Storage Plant in Campbellford.

REAL CO-OPERATION.

Big Increase in Amount of Cheese Expected in Northumberland County.

A well-attended meeting of the patrons of Burnley Cheese Company was held recently at "Burnley Hall," in Northumberland County, when the milk routes of the factory were sold for the coming season and other business transacted. The Burnley Cheese Company has for many years enjoyed membership in the Belleville Cheese Board of Trade, and to the patrons of the factory the officers of the Belleville board conveyed greetings and best wishes.

After the business session was concluded, Mr. S. L. Joss of Belleville, representing the United Dairymen Company informed the meeting that his organization was providing cold storage accommodation at Campbellford to care for new business in the district, advocated the advantages of their system of selling and solicited the business of the Burnley Company, indicating the splendid and rapid growth of trading through his company. Mr. Joss predicted they would enjoy an increase of business approximating 40,000 boxes of cheese this season in the Campbellford section alone.

Favors Established System.

The meeting was then addressed by Mr. W. R. McCreary, an active member of the Belleville Board, and it was evident Mr. McCreary was well versed regarding the activities of the U. D. C. He took occasion to state after personal experience with both systems of marketing that he had definitely concluded genuine co-operation prevailed to the greater degree under the established system of board selling.

The Cheese Board membership is made up of salesmen appointed by the different cheese manufacturing establishments and the exporters themselves or their accredited representatives. Salesmen are invariably men of outstanding ability and integrity in their respective communities and all were anxious to maintain the high standard of quality of their product and keen to obtain therefor the highest possible price.

At the weekly sales of the board the business is conducted publicly, where the buying is achieved openly and fairly upon competitive basis. This system had developed the Belleville Cheese Board to its present enviable position as one of the leading barometers of value for high-grade cheese in the Dominion.

Such system of selling farm products is really the ideal method in the interests of producers, and in other parts of Canada to-day producers of farm products are advocating this identical system and demanding the elimination of the system entailing the risks, uncertainties and dissatisfaction of consignment shipping through commission firms.

It was pointed out that the advantages now enjoyed by cheese factories with direct representation in board selling was being radically altered in any departure therefrom and under which factories became but "regulars" in a consignment business from which brokerage fees were exacted from purchasers as well as the sellers.

The disadvantages of a central controlled system were clearly indicated by the failure of the New Zealand Control Board effort this present spring to maintain prices in England, and where now the cheese were being dumped on the market in enormous quantities to the detriment of sound business. The losses incurred thereby were running into millions of dollars and mostly from the pockets of the milk producers themselves.

Any conscientious cheese factory patron who believed in real co-operative effort was actually furthering such ideal in continuing to maintain and support the board system thereby retaining supervision of and conducting their own business!

Exporter's View.

Mr. Mark Sprague, well-known cheese exporter of Belleville and a member of the Belleville Cheese Board of Trade, also spoke briefly but with effect. Mr. Sprague has been engaged in the dairying business since he was thirteen years of age, and contended the board system of selling practised at Belleville had been entirely satisfactory to all factories there as evidenced by their unanimous and continued allegiance.

He claimed that the interests of the trader in Canadian cheese and the interests of the consumers who made the trade possible must be at all times considered. It was manifest that no one class was paramount in the business, but that the railroads and water transportation companies, the banks, and the traders who put their money into the product, were all essential factors in the successful conduct of the trade.

In closing, Mr. Sprague maintained it had been the united effort of all concerned for several decades past that had made possible the reputation to-day enjoyed by the Cheddar Cheese produced by Canadian manufacturers; and irrespective of theories advanced by any persons or organizations to the contrary he stated that the law of supply and demand would continue to operate in the cheese trade in like manner to that of all other business.

The marketing question was ably presented by the different speakers, and their effort brought forth the unanimous vote of thanks of the meeting. Immediately thereafter upon a vote being taken the patrons of the Burnley Company almost without exception decided to continue their co-operation with the Belleville Cheese Board of Trade.

MORE ELEVATORS

The Alberta Wheat Pool will build or acquire at least 100 elevators in Alberta during the present year, for which they will pay more than a million and quarter dollars. At present the pool owns and operates 42 elevators in

New Plant Insecticide May Rival Nicotine

An oil prepared from pyradine, which is obtained from coal-tar distillation, soon may rival nicotine as an insecticide against plant lice, according to experiments conducted by the United States bureau of entomology.

Entomologists believe it possible that dipridyl oil, as the new compound is called, may prove more effective than nicotine for the practical control of some injurious insects.

Like nicotine it destroys the lice without injuring the infested plants.

By NEA Service.

OXFORD COUNTY STANDS ALONE

Only District in Ontario That Can Take Advantage of New Law.

BETTER BULL AREA.

WOODSTOCK.—Oxford County in the near future will become the only county in the Province of Ontario to be declared a "better bull area" under the protection of Cattle Act passed at the present session of the Ontario Legislature. After a lengthy discussion, the Agricultural Advisory Committee of the County Council, which is composed of two-thirds of the whole Council, decided to have a by-law passed taking advantage of the provisions of the Act, which applies only to counties in which over 80 per cent. of the bulls are pure bred. The latest census figures show that Oxford has 80.2 per cent. registered pure-bred bulls, 15 per cent. unregistered pure-bred bulls, and only 4.8 per cent. grade bulls, and that it is the only county in the province which can come up to the requirements of the Act. Notice has been received from R. W. Wade of the Live Stock Department of the Ontario Department of Agriculture to the effect that the department is prepared to accept the above census figures, and to have Oxford declared as Ontario's only "better bull area."

FLOCK MANAGEMENT.

Milk in Class By Itself As a Poultry Food Says Professor.

By Professor W. R. Graham, Poultry Dept., O.A.C., Guelph.

There are a few things that are within one's method of handling a flock, that may be done which, with us, increased the hatching power of the fertile eggs.

In order for hens to lay well, they generally have to have some animal protein; that is, insects, worms, meat, beef scrap, tankage or milk. Generally speaking, one feeds about one ounce of meat to each bird daily, or about 15 per cent of beef scrap or animal meat in a dry or wet mash, or both. One hundred hens should drink a pail of skim milk or buttermilk daily, if they are going to lay 50 per cent or better.

Our experiments show that of the above feeds that are available during the winter, milk in some form stands in a class by itself, as a feed to produce eggs for hatching.

We find that the addition of about one-half teacup of cod liver oil to the mash daily, for one hundred hens, also increases the hatching power of the eggs. With us, it is much better with milk than with the other meat feeds.

The feeding of clover meal, or the clover leaves that fall where the hay is thrown down for the other livestock, appears to help produce a better egg to hatch.

Then, perhaps the best and cheapest factor to help the hatch is direct sunlight; that is, where the hen sits or stands or scratches in the sunlight, not behind glass, but in the direct rays. You may have several easy methods of getting this hen out of doors i the sunlight. If she exercises in the straw, etc., in the barnyard, and in the sunlight, it may help your hatch of chicks as much as 15 or 20 per cent.

We are not so particular what grains or what mash you feed, as these do not appear to make as much difference in hatching eggs as to the feeds mentioned above.

Our rations are as follows:

Scratch Grains—½ Cracked Corn, ½ Wheat. Mash—700 lbs. corn chop, 500 shorts, 300 oat chop, 150 alfalfa meal, 7 fine table salt, 3 gallons cod liver oil.

The birds eat about 6 pounds of scratch grain to 4 lbs. of mash. The grain is fed in straw, night and morning. The dry mash is in hoppers or boxes before the birds at all times, and the oil in most cases is mixed in a moist mash and given at noon. Each hundred hens drink about a pailful of buttermilk daily.

Wool Shipments Heavier.—The Manitoba-Saskatchewan branch of the Canadian Co-operative Wool Growers reports having handled 539,379 pounds of wool and pelts in 1926, which is an increase of 117 shipments or 122,265 pounds over 1925, an increase of approximately 30 per cent. The branch now has 4,700 names of sheep owners on its mailing list; 2,300 in Manitoba and 2,400 in Saskatchewan.

A RECORDBREAKER

Setting a world record for individual production in tests held at Agassiz, B.C., in 1926, "Hen No. 6," pictured above, laid 351 eggs in 365 days. The fowl was one of a pen of ten, all of whom were serious contenders in the competition. Hon. John S. Martin, Minister of Agriculture in the Ferguson government, was given the credit of owning the hen, which is incorrect, as the hen was raised by the University of British Columbia. Mr. Martin is shown at the left, and in the centre is a view of a number of the poultry houses on his farm at Port Dover, Ont.

POULTRY CONGRESS IS GREAT EVENT

Six Thousand People Will Take Part in Exhibition at Ottawa.

The coming of the World's Poultry Congress to Ottawa this year will mean much to Canada. The dates on which the great convention and exhibition falls are July 27 to August 4. They coincide with the celebration of the Diamond Jubilee of the Confederation of the Dominion. The falling together of the two events is particularly appropriate.

In a foreword to the final program of the congress just issued from Ottawa, Premier W. L. Mackenzie King puts the matter admirably in the following words:

"It is fitting that a nation which embraces former citizens of many nations should entertain representative citizens of these nations, and that opportunity should be afforded the latter to note Canada's vast development in the sixty years since Confederation, and the prosperity attained by the stranger from a foreign land, who makes his home in Canada. The people of Canada extend to you a warm welcome, . . ."

It is conservatively estimated that six thousand delegates and others having to do with the congress will be in attendance. These will go to Ottawa for the business proceedings of the convention and to see the great poultry show in connection therewith. But many hundreds of them will take the opportunity to travel as far as possible over the Dominion. In two chief directions good results will flow from this friendly invasion of thousands of representatives of nearly two score foreign nations. It will lead to closer understanding between peoples, for there is nothing like personal contact to disperse prejudices and mistaken notions. It will lead to increased business in many important directions.

Canadians should be prepared to do all in their power to co-operate towards making the World's Poultry Congress the memorable success it ought to be. All interested may obtain particulars of this great and significant event from the World's Poultry Congress Secretary, Ernest Rhoades, Transportation Building, Ottawa, Canada.

SOFT-SHELLED EGGS

During this month and next there will be many complaints of soft-shelled eggs. These may be caused occasionally by a lack of shell material but, as a rule, that deficiency in the ration is much more likely to result in reduced production and undersized eggs with normal shells. A large majority of soft-shelled eggs are caused by derangements of the egg organs, due either to overstimulation or to the fowls becoming overfat.

ELEVATOR EXTENSIONS

Additions to three grain storage units at Port Arthur, increasing capacity by 2,600,000 bushels, for which contracts have been let, will give elevators there a total storage capacity of 32,750,000 bushels in the 14 plants. In the Twin Cities there are 34 elevators, with a present capacity of 63,850,000, and the additions will bring this to 66,450,000 bushels or nearly 10,000,000 more than St. Paul-Minneapolis, which now has 67 elevators.

VERY VALUABLE PEDIGREED HORSE.

Harry Clay, sired by Zombro Clay and Dam Jean Kelly, has been purchased by J. T. O'Connell the past week at Toronto, and brought to Peterborough. Mr. O'Connell should be complimented on bringing such a valuable horse to Peterborough county.

Results of sweet clover as silage would warrant it being used for this purpose, especially where the corn borer makes the corn crop uncertain. Few plants will give an equal amount of pasture to sweet clover or leave the soil in better condition for the following crop.

HENS ARE RAISED ON SYNTHETIC DIET

No Grain is Fed Hens From the Time They Are Hatched.

By NEA Service.

COLUMBUS, O.—The remarkable achievement of producing synthetic eggs from hens fed a purely synthetic diet has been accomplished by aA. R. Winter of the poultry department of Ohio State University.

Winter selected a group of one-day-old chicks and for 13 weeks gave them every advantage of sunlight and development of normal birds, except that he limited their food to a mixture of starch, casein, crisco, salt mixture, agar, cod liver oil and yeast.

The chicks were raised in Ohio State University cages with other birds to compare them with the normal fowl. The pullets fed a synthetic diet appeared normal and the quality of the eggs they produced were similar to normal eggs, except they were incapable of hatching, thus defeating any attempts to produce a real synthetic chick.

Eggs Infertile.

"Although the synthetic feeding of the pullets was a success," Winter explains, "the infertile characteristic of the eggs produced has made it impossible to produce a genuine synthetic chick. However, further experiments will be conducted.

"The shell of the egg appeared normal in every respect. The yolks were almost colorless and the whites appeared a little more watery than usual."

The pullets were fed only purified foods from the time they were hatched. They never tasted corn, wheat, oats, milk, grass or the things that make up a large part of the diet of the ordinary laying hen.

Vitamines Cause Changes.

"The only serious deficiencies in the synthetic ration," Winter explains, "were vitamines C and E. The lack of vitamine E may have been the cause for the eggs being infertile. This is the vitamine that regulates reproduction.

"Experiments show that the growing chick must have vitamines A, B and D for adequate growth. Apparently B is needed most of all and then A and D."

When vitamine B, supplied by the yeast, was intentionally eliminated from the diet, the chicks deprived of this food died within 14 days.

The benefit of vitamine C, obtained from lemon juice, in the chicks' diet was shown by the fact that the birds lacking this vitamine fared worse than the others.

GARDEN PATHS

Paths add much to the attractiveness of any flower garden or lawn. If a supply of limestone is plentiful and cheap, a pleasing effect may be produced by paving crazy style or in regular fashion. Simply dig out sod or soil the same size and exact depth of your stone and plant irregularly. If this is done carefully, the lawn mower will run right over and no trimming will be necessary. The central path of the garden should be in line with the centre of the back porch or with a window commanding the view if the porch is so placed that it is impracticable as an axis. To round off, have the path lead up to a rose-covered garden seat or archway through the flower garden into the vegetable patch. If there is room, the main path may circle a garden pool in which water plants are growing, or if this is too elaborate, a bird bath or sun dial may be used for similar effect.

Judging by the quality of much of the live stock coming on to the markets, it is as necessary as ever to continue to preach the gospel of using only the best sires and eliminate the mongreal or scrub from our midst.

When price of hogs is dropping the percentage of selects very often decreases, owing to a lot of underfinished pigs being shipped in the rush to unload before a further slump. It usually pays to condition all classes of stock before marketing.

Refused $4,000 Offer.—An Illinois Shorthorn breeder has informed the Breeders' Gazette, that he recently visited the herd of Jas. Douglas and Sons, Caledonia, Ont., and attempted to buy their champion herd sire Browndale Guard. So well did he like him and his development that he offered 4,000 for him, but Messrs. Douglas refused to sell, on account of the fact that he is now one of their regular herd sires.

Every little pig and lamb has a potential value and should be given every chance to develop.

SYMBOL

By PETER A. LEA

The fields are ready, and the plow-boy whistles
Gay to his horses as the earth he turns,
And the full rich loam rids itself of thistles,
While brave birds follow, and the blue sky yearns
Above his head . . . forth and on he rides,
A symbol of man's eternal youth,
And of infinite growth that ever betides
Those who sow in beauty and plant in truth!

VOICE OF PEOPLE

Letters to be printed in the Voice of the People column must be received at The Examiner office on the day before it is desired to have them published.

THE GROWING AND FRUITION PERIODS OF SEED

To the Agricultural Editor:

Dear Sir.—As I have already dealt with the dormant and germination period of seed, I wish to deal briefly with the growing and fruition periods.

The plant is a factory. As soon as the seed establishes itself in the soil, it shifts its dependence for food from that stored in the seed by the parent plant to that of its own manufacture. Thus the plant grows into a real manufacturing establishment, most wonderful and mysterious throughout. The cells and their contents represent the machinery, the raw materials taken in are the carbon dioxide, water and salts. The power is the energy of sunlight, and the products are the three plant foods' protein, sugar and fat. In this period the plant requires all the requirements and conditions required during germination with the addition of plant food elements and sunlight, and here again good tilth is very important to permit mellowness to permit air to enter and also to permit firmness to permit good contact between seed and soil.

During the fruition period the plant arrives at its full maturity; it reaches its object in life either the production of fruit or seed to propagate itself. This is when the grains fill and harden and fruits mature and ripen. This is not a period of food manufacture, but one of change of foods from stems and leaves to the fruit or seed. Air, moisture, and favorable temperature are the necessary requirements.

Now it is very important to have the very best seed available; poor seed in poor soils means miserable failure. Good seed in poor soil renders just as little returns as poor seed in good soil. Successful crop production, therefore, depends largely upon hitching up that splendid team—fertile soil and good seed. The highest grades of seed run about 99.60% purity and from 90 to 95% germination. This corresponds largely with registered seed, according to the Canadian Seed Act, but in place of this we find very largely a No. 2 seed sown, which according to the Canadian Seed Act, will allow 200 weed seeds to the ounce or possibly from 85% to 90% purity with a germination of 75%. Each farmer should have a copy of the seed Act, and study it carefully and when buying seed buy nothing but the highest grade, and if your dealer has not got it, send where you can get it, regardless of cost. Seed should never be weighed by dollars and cents. There are three conditions required for a good crop—1st, good conditions; 2nd, good seed; 3rd, good care.

Thanking you, I remain,
Yours, etc.,
W. H. Merrill.

To The Examiner:

Dear Sir,—I was favored with invitations to two splendid meetings lately, held for the farmers, one was by Mr. Gillespie, manager of the Milk Products Company and the other by the Rotary Club of this city, at the Empress Hotel, both of these were for the purpose of bringing before the farmers the things the Ontario Government is doing for the men on the farms.

They were certainly splendid meetings. The best speakers in the Province addressed them, and told what was being done and what the Government was willing to do for the farmer.

Very good, but not a word about the important part women take on the farm. Why not? Are they only to be considered as cogs in the machine? We read most interesting accounts in "The Examiner" of the work done by the Women's Institutes in other localities in the Province. Why not in this locality? I attach a clipping from "The Mail and Empire" of last week, giving an account of what the National Council of Women in Toronto are doing to bring about a better state of affairs in the community. Why cannot our local Council of Women take a hand in bringing about better conditions in our district.

"A Man Farmer."

COUNCIL REACHING OUT TO THE INSTITUTES

In accordance with the wishes of its wise and far-seeing President, Mrs. J. A. Wilson, the National Council of Women, through its secretary, Mrs. Horace Parsons, has approached Mr. C. A. Putnam, Superintendent of the Institutes in Ontario, regarding federation between the Council and the Federated Women's Institutes.

As I have mentioned once or twice on this page, Mrs. Wilson is very keen to have closer co-operation between the women of the city and country, and as she understands the point of view of both, and has energy to push a good thing to a successful conclusion, there is every probability of her desires being realized.

The President of the Federated Women's Institutes of Ontario, Mrs. C. Field Robertson, has been asked to attend, quite unofficially, the executive of the National Council in Ottawa, at the end of March

BUILDING UP WEAK COLONIES

Spring is the Time To Make Sure Hives Are Strong.

In every colony of bees there is a certain amount of routine work that has to be done no matter whether there is a crop of nectar awaiting to be gathered from the flowers or not. The amount of surplus honey that any colony can be expected to store will be in direct proportion to the number of bees it has over and above required to perform the routine of that colony. These extra bees are known as the field force and to produce them at the right time and of the right age requires skill and a knowledge of bee behaviour on the part of the beekeeper. The field force must be as large as possible and ready for work at the commencement of the main flow of nectar and to be of the right age must be produced during the six or eight weeks just prior to the flow. The first step is to have each colony headed with a good, prolific queen during the spring and early summer, as the queen is responsible for laying the eggs that will produce the workers. The second step is to have each colony strong enough in bees to take care of the maximum amount of brood the queen can produce. Weak colonies can be strengthened by any of the following methods, given in order of preference:

By uniting to them combless packages of bees imported early in the spring.

By giving combs of sealed brood from extra strong colonies.

By shaking into them some bees from extra strong colonies.

By placing the weak colonies over strong colonies with a queen excluder between, and leaving them there for from two to three weeks.

Remember, also, that it requires skill to rear bees and that protection from cold influences the rate of expansion of the brood nest.

PLANTING POTATOES.

One or Two Eyes To Each Piece Should Be the Rule.

Cut seed potatoes may be planted immediately after cutting or they may be kept for several days. But prolonged delay of planting after the seed has been cut, lowers the vitality of the seed, especially if the seed pieces are small. The practice of spraying the cut seed with lime is of doubtful value, though not injurious to the seed. The size of the seed pieces is more important. Small seed pieces under dry soil conditions may result in poor stands and in weak plants. Larger seed pieces are better. One or two eyes to each piece should be the rule. One eye, with pieces planted 12 inches apart, should give a maximum yield. Seed pieces with many eyes produce too many stalks to the hill, resulting in many small tubers.

Man is a very important factor in turning home-grown feeds to the highest value through the livestock. Improper combinations, too much or too little feed, dirty mangers and irregular feeding all work against getting the most out of the roughage and concentrates.

When a little out of sorts, why vent your feelings on the animals?

PRESIDENT OF CONGRESS

Edward Brown, F.L.S., London, Eng., President, World's Poultry Congress, 1927, to be held at Ottawa, July 27th to August 4th.

MUCH MOISTURE NEEDED ON SITE FOR APPLE TREE

Orchard Ground Must Cater To Demands of Trees For Water.

SUNSHINE, TOO.

Excesive Humidity of Air Will Cause Fungus Disease.

The usual rainfall in a district has an important influence on the success of an apple orchard and should be well considered before setting out a plantation. Apple trees are exorbitant in their demands on soil moisture and unless cheap irrigation is available they require an annual rainfall of at least twenty to twenty-five inches. This is explained clearly in a new bulletin on the cultivation of the apple in Canada, issued by the Department of Agriculture, Ottawa. Excessive humidity is also to be avoided, states Mr. M. B. Davis, the author of the bulletin, as it means much expenditure in the control of fungus diseases. Sufficient sunshine to develop high color in the fruit is necessary. Where the season is short and cool it is difficult to grow marketable fruit. Due consideration must also be given to the winter temperature as orchards suffering from excessive winter injury are not profitable. Perhaps the most important consideration of all, however, is the availability of marketing facilities. Districts with ready markets for their products have an advantage that will offset a reasonable amount of winter injury or other drawbacks.

FARMERS BEHIND WHEAT POOL BILL

Wants Right to Designate Terminal Elevator for Shipment of Grain.

CALGARY, Alta., Mar. 30.—Reaffirming the previous stand of the Canadian wheat pool a resolution was unanimously adopted at a conference of directors of the inter-provincial pools, which opened in Calgary recently, asking that all possible steps be taken to include the passage in the Dominion House of what is commonly known as "Bill Number 2," giving the farmer the right to designate the terminal elevator to which he wants his grain shipped.

Outside of the foregoing resolution the greater part of the opening session was occupied with a discussion on the best method to adopt for the purpose of improving and maintaining the export standard of Canadian wheat.

It is learned that one of the most important matters that will require consideration at the present conference is the forthcoming international wheat-pool convention which opens at Kansas City, Mo., on May 2.

It is anticipated that the conference will achieve the most far-reaching results so far in the history of the co-operative marketing of wheat, inasmuch as greater effort will be made to bring about greater efficiency in the orderly flow of wheat to the market.

H. W. Wood, chairman of the Board of Directors of the Alberta pool, stated very definitely that there will be no endeavor made to form a world-wide pool or wheat monopoly with the object of unduly raising the price of wheat to consumers. He states such a suggestion is entirely erroneous. The object sought is simply a working agreement with similar organizations in other wheat-growing countries in order to regulate the flow of wheat to market.

SURVEY MONUMENTS.

There exists a continuous line of Dominion Lands survey monuments along the water-route from northern Alberta to the Arctic ocean. These monuments, established by the Topographical Survey, Department of the Interior, serve to locate the positions of mineral claims, squatters' improvements, trading posts, etc. The surveys have been the basis of a series of map-sheets covering the transportation routes.

WOOD-PULP INCREASES.

Production of wood-pulp in Canada for the first nine months of 1926 shows an increase of almost ten per cent—732,856 tons for 1926 compared with 669,203 tons for 1925.

CANADIAN SEED GROWERS WIN CHAMPIONSHIPS

Native Grown Seed Commands Recognition on Foreign Markets.

SUPERIOR QUALITY.

Canadian Alfalfa Crop Increases From 238,000 Acres To 858,000.

Canadian seed growers have not only had marvelous success in winning world's championships with exhibits of wheat at international shows, but they are obtaining similar successes with other seed crops.

At the recent international Hay and Grain Show at Chicago they secured the championship in alfalfa, timothy seed and field peas, and stood high in barley, alsike, clover, sweet clover, field beans, flax and rye. The individual growers deserve great credit for these achievements, but they have no doubt received valuable assistance from the Dominion Seed Branch and other organizations which encourage the production of high grade seed.

Canadian grown seeds command recognition of foreign markets by virtue of their inherent qualities of hardiness and vigour of growth. It is a fact, of which Europeans have long being aware, that, in the Northern ehmisphere, the further north any plant can be brought to perfection the higher will be its quality and that of its near descendants. It is significant that the world's championship in wheat and oats for 1926 was won by a settler in the Peace River district, which lies north of the regions where the bulk of our crops are now produced.

The superior quality of northern grown seed is nowhere more strikingly shown than in the success obtained with Canadian alfalfa seed. For a long time it was found difficult to grow alfalfa successfully in many parts of Canada, but the development of an ample supply of a hardy strain of seed has, to a certain extent, solved the problem of winter killing, and our alfalfa crop has increased from 238,000 acres in 1920 to 858,000 acres in 1926.

Import regulations of both Canada and the United States now require alfalfa and red clover seed of foreign production to be stained to the extent of one per cent of the seed in the sack. Canadian grown seed going to the United States must be stained violet, while United States seed coming to Canada is stained orange. French and Chilian seed imported into either country is stained green, while red is the colour allotted to seed from very warm climates.

The distinctive colour thus allotted to Canadian seed is a much-needed dependable guarantee of hardiness. That some such guarantee is necessary may be seen from the fact that winter killing of Canadian strains of Red Clover seldom exceeds two per cent, whereas crops from imported red clover seed are sometimes winter killed to the extent of 50 per cent.—Issued by the Director of Publicity, Dominion Dept. of Agriculture, Ottawa.

DANISH BUTTER.

Success On English Market Due To Stringent Requirements.

Much of Denmark's success in capturing and holding a large trade for their butter in the British market has been due to their requirements in making and packing butter for market. Butter to be exported from that country must be made from pasturized cream containing no more than 16 per cent water and at least 80 per cent of milk fat. Aniline dyes only are to be used in colouring, and all the butter from week to week must maintain a certain uniform quality. The net weight must be stamped on the package, which must also show an indication of the date of manufacture.

TREATMENT FOR SMUT

For the treatment of oats and barley for the smut diseases the use of formaldehyde is recommended by the specialists. In this treatment one pint of commercial formalin to 40 gallons of water is used. For barley the soaking method of treatment is best. It should be soaked in the solution two hours. The method can also be used for oats which should be immersed for only five to ten minutes.

Other methods of treatment of the oats and barley with formaldehyde are known as the open tank, sprinkling and dry treatments. The dry method of treatment is used for oats only. In all cases where the formaldehyde treatment is used, care should be taken not to allow the wet grain to heat or freeze.

Oldest Breed Society.—Among British breed societies the oldest is the Clydesdale Horse Society, which celebrates its jubilee thisyear. Next in seniority comes the Shire Horse Society, was incorporated on July 11th, 1878—as nearly as might be one year later than the Clydesdale. The Suffolk Horse Society came somewhat later, and the Hackney Horse Society, the Hunters' Improvement Society and the rest of them followed.

King of the Fairies' Calves.—King of the Fairies, the grand champion Shorthorn bull at the Royal and International Shows in 1926, for the Prince of Wales, and sold at Chicago, following his win, to the Baker Shorthorn Farm, Missouri, has given his new owner a fine crop of calves. Several visitors to the farm have reported that the King of the Fairies' calves are a promising lot.

TALK GIVEN ON CANADIAN FRUIT

Miss Ethel Pearson Demonstrates Preserving and Canning Methods.

HELPFUL ADDRESS.

Miss Ethel Preston, of the Department of Agriculture in Ottawa, gave a lecture and demonstration on the art of preserving and canning Canadian fruit and vegetables, under the auspices of the Local Council of Women, in the hall of the Canadian Legion, yesterday afternoon. Although there was not a large attendance, those present appeared to be extremely interested in the very lucid and comprehensive address given by Miss Preston, and the practical demonstration, carried out in detail with the aid of an electric cooking stove and sundry pots and pans, of the uses to which Canadian fruits and vegetables may be put. The speaker, evidently extremely enthusiastic over the merits of Canadian-grown products, gave an illuminating insight into their possibilities, including in her discourse much valuable information as to their nutrient and vitamin values.

The president of the Local Council of Women, Mrs. C. H. Edwards, introduced the speaker, and a hearty vote of appreciation was tendered her at the conclusion of her address, by Miss A. M. Lancaster.

In 1922, said Miss Preston, investigations showed that imports into Canada of fruits and vegetables were doubling, while hundreds of thousands of tons of Canadian-grown fruits and vegetables, particularly in the Niagara Peninsula, were rotting on the ground. It was decided that something must be done to remedy this condition, and conserve domestic products.

Going on to describe the mode of preparation of an apple relish, which was later tasted by those present, Miss Preston spoke of the large sugar content of the Canadian apple. "In the imported apple, you get raw starch instead of sugar, because, unless the fruit ripens on the tree, sugar will not collect, and this raw starch is one of the most indigestible of products." The use of too much sugar in cooking was also deplored, as making for a diabetic tendency, and apple-sauce made with skins and cores, rubbed into a sieve, was recommended.

Miss Preston was very enthusiastic over the virtues of the Canadian apple, which she declared was so rich in iron in its natural form.

A demonstration of proper methods of canning several vegetables was given, including spinach, cauliflower and carrots. The speaker deplored the use of canning powders as being harmful, and containing injurious elements in the form of benzoates, formalin and salicylic acid. Harmless preservatives, she declared, were sugar, salt, vinegar, spice or smoke, the latter for meats.

Showing various types of glass jars in use, the speaker warned against the use of jars with imperfections in the glass, as having a tendency to break easily and also demonstrated the value of proper rubbers, advocating narrow rubbers for the Crown sealers and wider bands for the Perfect Seal jars.

Carrots and spinach were blanched in wire baskets and with cheesecloth bags, and sterilization of jars and rubbers demonstrated. "One hour, from the garden to the can" was the slogan which should be used in doing fruits and vegetables, said Miss Preston, working quickly with her hot vegetables, which were placed in the cold dip, then packed in glass jars, with the top overflowing and requiring strong pressure to close the jar. Silver forks, knives and spoons, or silver-plated, were essential, as other metals might cause poisoning of the canned product.

Vegetables should be under-cooked, rather than over-cooked, as is the tendency, declared the lecturer, and done with as little water as possible, steam being preferable, or baking. A knitting-needle, rather than a fork, should be used for testing.

The benefit derived from eating raw vegetables was also stressed, carrots being emphasized, because of the iron, phosphorus, lime and arsenic contained in them, and spinach was lauded for its medicinal and cleansing properties. Food specialists, declared Miss Preston, say that spring fever could be absolutely done away with if people would use enough vegetables from October to May, and children, especially, should have at least ten different sorts of vegetables served during meals within a month's time. The beneficial results to be derived from the use of vegetables was emphasized, the lecturer declaring with some heat, "It is a crime that the Government allows doctors and druggists to give iron tonics that are made from scrap iron that will not absorb in the system."

Some hints with regard to proper methods in cooking vegetables were then given. Spinach is not a popular vegetable with many people, said Miss Preston, because it is usually cooked into a "black rag." As for cabbage, usually found indigestible, it may be prepared without such evil effects if it is shredded finely, left in boiling water for five minutes, then drained and served. Onions, to get the most benefit from them, should be placed in half an inch of water, whole, and baked in the oven. This method of cooking destroys their evil odor also.

CAVAN COUNCIL.

MILLBROOK, April 22.—Cavan Council held its regular meeting in Council Chamber on Wednesday at 1.30 p.m., Reeve G. Hootan presiding, and members present, Councillors W. R. Hunter, R. J. McKnight, and W. Finney.

A communication was read by the Clerk from the Soldier's Settlement Board, stating that the west half of Lot 14, Concession 5, is now rented and subject to taxation

A. Byers addressed the Council asking a grant for use of a road through his farm, this being used by a number of people in preference to the quarter line.

Hootan-Finney: That Mr. Byers be allowed $7.50 for his roadway for the year. Carried.

Mr. Tummon, of the Sawyer Massey Company, addressed Council and it was decided to purchase from his firm a side feed conveyor for use with the stone crushing machine.

Hootan-Finney: That the Reeve sign the following orders: D. L. Armstrong, $300.00; A. Coulter, $150.00; Telephone Company, $2.47; London and Lancashire Insurance Company, $27.50; A. Byers, $7.50; J. W. Perrin, $30.25; E. Carveth, $13.00; W. Widdis, $86.80; J. Armstrong, $5.00; A. Muspratt, $2.00; J. Kennedy, $12.25; M. Ward, $2.75; J. V. Sisson, $2.80; Wilbert Fallis, 75c; L. H. Gibson, $38.00; Council pay, $20.00; each man 1½ days' committee work, $30.00, $50.00.

Finney-Hunter: That Council adjorn to meet on May 11, at 7 p.m.

WOMAN SENTENCED FOR MANSLAUGHTER

FREEHOLD, N.J., April 22 (Canadian Press)—Mrs. Christine Stoble, mother of ten children, to-day was found guilty of manslaughter for the slaying of her 15 year old unwed daughter, Rena, after she saw the child with a new born babe. Supreme Court Justice Lloyd sentenced the woman to ten years imprisonment. The jury deliberated nineteen hours and twenty-five minutes.

"This crime is one of the most atrocious that ever came to my attention," said Justice Lloyd. "A crime like this could only have been committed by a fiend incarnate," he said. "My only regret is that I cannot give you a longer term."

In summing up for the state yesterday Prosecutor John J. Quinn declared that "electrocution is too good for this woman" but asked for life imprisonment.

CHURCH MEETINGS

A large and enthusiastic crowd was present at the annual meeting of Zion Church. The minister, Rev. Charles D. Daniel, led the meeting in devotional exercises, after which the following reports were given:

The treasurer's report was most favorably received. Some $703 was raised from various sources. After an expenditure of over $500 for local expenses and for Stanwood Parsonage fund, a balance of $170 remains in the treasury. The congregation has also raised over $500 on minister's stipend and $235 for the M. and E. fund. This is a most favorable financial report for this congregation.

Charles Brunton is the church's treasurer. To assist him other members of the board of stewards are — Alfred Barnum, Lorne Barnum, Albert Petherick, and T. J. Petherick.

The treasurer of the Cemetery fund, William Petherick, Jr., reports as follows:

Receipts: Collection for July 4th, $11.27; donations, $17.50; total of 10 lots, $5.00—$33.77; debits: 130 cement posts, $17.75; cross cutting, $8.00 — $25.75, leaving a balance of $8.02 on hand.

Mrs. John Simpson and Mrs. Ernest Irwin reported for the Ladies' Aid. Twenty-[illegible] members were enrolled, 2 above last year. Ten meetings had been held during the year. Financial returns were very good. From the bazaar, tea, social, etc., some $250 was raised. Expenditures for local church the parsonage and charity purposes were most gracious, leaving a balance of $102 on hand.

The officers for the new year are as follows:

President—Mrs. John Simpson.
Vice-President—Mrs. Fred. Barnum
Secretary—Mrs. Harry Barnum.
Treasurer—Mrs. Ernest Irwin.

The League report was given by Mr. Fred Barnum and Mr. Clarence Barnum. As its full year had not been completed, the report is somewhat incomplete. Some $28 had been given to M. and E Fund. There had been a few items of local expenditure and a working balance was still on hand. The attendance had interesting and instructive.

William Ford, George Brunton and Miss Jennie Fry presented the report of the Sunday School. There were 119 on the roll, with an average attendance of 362. The receipts for the year were $130, with various expenses of $65. A balance of $35 is left. Thirty dollars was voted to the M. and E. Fund.

The officers were all returned by the casting of one ballot:

Superintendent—Mr. William Ford.
Treasurer—George Brunton.
Secretary—Jennie Fry.

With a capable staff of teachers.

During the year, a series of spiritual evenings were held, which left a sincere influence for good. Six were received by profession of faith during the year: Evelyn Barnum, Hazel Brown, Laura Watson, Violet Wright, Mr. and Mrs. Hector Arnold.

The elders of the session are: Thos. Fry, William Ford, William Petherick, Jr., and Fred Barnum.

The congregation moved to try the weekly envelopes as a way of contributing to local expenses. This was afterwards adopted by the Board of Stewards.

NORHAM NEWS

NORHAM, April 22.—There were fifty persons present at the People's League on Monday evening. Instructive papers on Christian missions were given by Mrs. Bert West and Mrs. Martin Peterson. A solo that was much appreciated was rendered by Mrs. Richard Knight.

Mr. and Mrs. Charles Lee and family moved to Castleton on Tuesday

Murney Brenton, of Trenton, is visiting with Mr. and Mrs. Clarence Brenton.

Frank Massey arrived home from the West on Monday.

Mr. and Mrs. William Theobald and family have moved to Colborne.

Mr. and Mrs. Lewis Denike have gone to Havelock for the summer, where Mr. Denike is to help his brother with carpentering work.

Mr. and Mrs. Douglas Turney have moved to Brickley, where Mr. Turney has charge of the cheese factory for the summer.

Jerusalem recently had its first snowstorm since 1921.

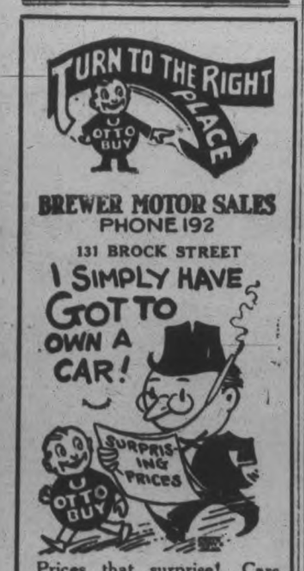

BREWER MOTOR SALES
PHONE 192
131 BROCK STREET

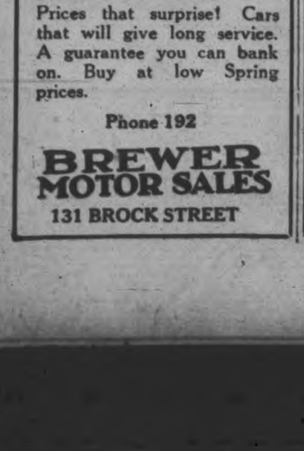

Prices that surprise! Cars that will give long service. A guarantee you can bank on. Buy at low Spring prices.

Phone 192

BREWER MOTOR SALES
131 BROCK STREET

Maher & Wesley

4th Anniversary Celebration

ON reaching the fourth milestone in our business career, we wish to pause long enough to express our acknowledgement and gratitude to our patrons, who are in a measure responsible for our success.

We have endeavored to serve the public well, and we shall make further efforts to better our store in every way possible, to serve you better and save you more. We want THIS TO BE THE STORE, ABOVE ALL OTHERS, TO WHICH PEOPLE LOOK FOR THE BEST OF WEARABLES AT FAIR PRICES.

Clerical Black Overcoats $19.75

Men's Grey and Black Overcoats for conservative taste. Fly front, full lined, dressy Coats for $19.75

Boys' Spring O'Coats $9.95

Fancy tweeds, in S.B. slip-on models, art silk shoulder and sleeve linings, for boys 10 to 15 years, for $9.95

Wind Breakers $4.95

Fine all-wool flannel, in new spring designs, checks and spots, elastic bottoms, for $4.95

Model Suits $25.00, $30.00, $35.00

Young men's and conservative styles in Model Suits. Only one of a pattern, but all sizes 35 to 42. Single and double-breasted; one, two and three-button styles. Art silk lined, bluff edges, perfect tailoring. Worth $30.00 to $40.00. Celebration prices ..... $25.00, $30.00 and $35.00

WORK SUITS $13.50

25 Men's S.B. 3-Button Suits of grey and brown herringbone tweeds. Strong all-wool cloths, wool serge linings and well made. Sizes 36 to 44 ..... $13.50

Young Men's Spring Overcoats $16.50 - $18.50 - $20.00

Just at the time you want them. This season's very latest models, in single and double-breasted styles, in fancy all-wool tweeds, in season's best designs. Quarter art silk shoulder and sleeve linings ..... $16.50, $18.50 and $20.00

Boys' Suits $5.00 & $7.00

Boys' Two-Bloomer Fancy Norfolk Suits. Sizes 24, 25 and 26 only. Worth twice the money $5.00
Boys' Two-Bloomer Suits as above. Sizes 32 to 35 only. Price $7.00

Youths' Suits $9.95

LONG PANTS

Six only Youths' Suits, all-wool tweeds, broken sizes. Pants not the wide ones—that is the reason. Worth $16.50 to $18.00, for $9.95

Youths' Suits $7.50 to $20.00

Youths' and Young Men's Fancy Tweed Suits in S.B. and D.B. latest styles. High-class tweeds and serges. Silk lined. Sizes 34 to 36 ..... $17.50 to $20.00

Nothing Celebrates An Anniversary Here Except the Fixtures and Ourselves!
Not Even a Blue Suit Is Allowed to Celebrate Its Anniversary

HERE ARE SOME BLUE SUIT BARGAINS

Men's and young men's Single and Double-Breasted Models. Mostly all are Art Silk lined. Perfect tailoring. Sizes 35 to 44

$22.50 - $24.75 - $29.75

MEN'S CAPS
Latest designs and models. Your choice for ..... $1.49 and $1.95

BOYS' CAPS
Fancy tweeds. All sizes. Well made and lined 75c

MEN'S HATS
We carry the best made, and sell for less. Your choice . $3.95 and $4.95

MEN'S HATS
Broken sizes, in snap brim style. To clear $2.49

SHIRTS
Outing Shirts, collars attached, in tan, white and fancy. Special at ..... $1.49 and $1.95

SWEATERS
Men's Jazz Pullovers, broken sizes. Very special at .. $2.95

LUMBER JACKS
Wool Lumber Jacks, fancy designs, for men, at $3.95

WORK SHIRTS
Men's Shirts in khaki, blue, grey and fancy. All sizes and large make $1.50

PANTS
Best black heavy cotton drill in Pant and Overall makes, for $2.00

BOYS' BLOOMERS
All sizes for boys. Lined and Governor fasteners ... $1.95

BOYS' JERSEYS
Fine all-wool, with collar and dome fasteners. All sizes.. $1.65

BOYS' BLOUSES
Best derby cord prints, full make and all sizes, for 95c

BOYS' PAJAMAS
Heavy flannelette, with frogs. All sizes $1.55

WOOL COATS
For boys, 24 and 26 only. Fancy jazz designs $1.49

Get your share of the benefits we offer and help us celebrate our Fourth Anniversary commencing Tomorrow

WE HAVE EVERYTHING THE UPTOWN STORES HAVE, BUT THE EXPENSE

Think! **MAHER & WESLEY** Think!

188 CHARLOTTE STREET THE STORE THAT SATISFIES PHONE 577

COME SATURDAY FOR THESE MONEY SAVERS

AT THE HALL STORE

All Linen Towelling
Good quality All-Linen Towelling, suitable for hand or tea towels. Here in white with red or blue stripe border. Price, per yard..... **15c**

Wabasso Pillow Cotton
Special quality of Fully Bleached Circular Pillow Cotton. Good wearing and serviceable for every-day use. 40 and 42-inch width. Yard..... **29c**

Large Sized Krinkle Bedspreads

They are all-white and wash easily and always look well. Size 72 x 90 inches. Patterned with stripes running the length of the Spreads. All perfects. Specially priced at..... **$1.85**

Mill Ends of Strong Brown Duck

The old-fashioned Heavy Duck in a serviceable tan shade. A useful cloth for many purposes. It's 29 inches wide. A quality worth 49c the yard. It's selling Saturday at, per yard..... **29C**

White and Colored Check Dimities

It's here in all the good colours and is of good weight for lingerie, gowns, slips, etc. All are fully 36-inch in width. Don't miss them Saturday at the special Sale price, per yard, **18C**

DRESSES EMPHASIZING THE SPRING MODE

TUCKS, TIERS, BOLEROS, PLEATS.

This is the most important Dress anncuncement we have made this spring. The group has just been completed, and it includes crepe de chene, satin, georgette and others. New to the last detail of style, and in clude all the latest colours; also navy blue and black.

New necklines, contrasting colours, fine pleatings, loose panels and many other effects, both novel and decorative, are introduced in the various models. Sizes range from 16 to 42.

If you are in need of a pretty Dress for afternoon or general wear, don't miss this opportunity to buy one of these on Saturday at..... **$22.50**

English Gingham

32-INCH WIDTH

A Gingham which is closely woven, in attractive check and plaid patterns, coloured in pretty shades of blue, rose, green, orchid, gold, pink, red and black and white. Price, per yard..... **19c**

Children's New Hats

Pretty little Hats of silk and straw in attractive combinations..... **$2.19**

Hats For Small Boys

Hats of straw, in black and natural shade, with plain ribbon band, at..... **75c**

NEW LINES OF

SPRING HATS

New styles bud forth in all their glory. Chic and smart they come forth, and will not be brushed aside for the antiquated styles which were created at the beginning of the season. Some of the outstanding features in this newer Millinery are an increase in the use of flower ornaments, soft crocheted straws, three fabric combinations, tucked crowns, etc. All colours are here. Priced from.....

$3.95 to $15.00

Spring Hats

All colours, all shapes, and splendid value Saturday. **$3.95**

More Novel Hats

Hats of fine Milan and ribbon, in various colours and becoming shapes..... **$5.95**

Comforter Batts

KING'S PRIZE

The standard large sized Batt, which opens out to the full 72 x 90-inch spread. This sells regularly at The Hall Store for..... **59c**

Factory Cotton

HEAVY WEIGHT, 40-INCH

A splendid quality for pillow covers, sheets, etc. A full 40-inch width and a 25c quality. Selling at, per yard..... **19c**

Turkish Towels

A REAL VALUE

White grounds with coloured border and all-over cut jacquard pattern. Border colourings are blue, rose, gold, orchid. Price, each..... **39c**

Coats of Rich Black Satin

Some in plain satin, others of satin repp in heavy broche effects and patterns. Bias and reversed inserts. Trimmings of light fur and bunches of bright coloured flowers add style and variety to the garments. All are lined, interlined and well finished. The price..... **$30.00**

Smart Tweed and Sport Coats

Sizes in the group run from 16 to 40. They are tailored from good wearing, plain or patterned tweeds, coloured in mixed effects of grey, fawn, brown, etc., and are serviceable Coats for motoring, outing and general hard service. Price..... **$12.50**

Silk & Cotton Bloomers

These are made from a fine quality cotton, with silk stripes. All are good roomy sizes, with durable elastic at waist and knee. In stock in orchid, pink, peach and white. Sizes 38 to 42. Saturday price, pair..... **49c**

Spring Weight Vests

Women's fine quality Cotton Vests, made in several styles, including the cumfy cut, square and round neck, opera top, and some in the short sleeve type. Saturday value, each..... **25c**

Women's Cotton Hose

Ideal Hose for every-day use. Made from a good weight cotton, well shaped and dyed in good shades of black, dorado, grey and white, and ranging in size from 8½ to 10. Saturday, per pair.. **25c**

Women's Silk Hose

(SECONDS)

Not a complete line in every colour, but the lot includes most sizes, in such popular colours as nude, sunset, blue, grain, sombrero, grey, as well as black, white, pablo, etc. Regular up to 85c. Sells at, per pair..... **29c**

SILK HOSIERY

THEY'RE ALL PURITAN MAID HOSE AND ALL MADE IN OUR OWN MILLS. WE'RE PROUD OF THEM AND STAND BACK OF THEM IN EVERY WAY.

Lovely weight, finely woven Silk Hose, reinforced with fine art silk, which gives extra strength to its wearing qualities. Every pair is well shaped and neat fitting, and suitable for afternoon or general use. Here in good shades of peach, orchid, nude, sombrero, pablo, silver grey, tanbark, including black and white. Ranging in size from 8½ to 10. Saturday Sale price, per pair..... **79c**

Made from a beautiful quality silk. All well shaped and dyed in all the leading shades, including piping rock, aleson, tanbark, peachbloom, dorado, muscade, black and white, and many other favoured colours. These are Hose that have a good appearance for afternoon, evening or every-day use, and will give lasting wear. Saturday, per pair.... **$1.00**

A line of Hose we have no hesitation in recommending for shape, appearance and wearing qualities. They are made from a fine quality pure thread silk, with fine mercerized top and reinforced sole. The colour range is varied, including the season's newest tints of peachbloom, sunburn, aleson, grain, moonlight, champagne, dorado, etc. Saturday, per pair..... **$1.50**

Moodies Silk Vests

Medium weight Vests in opera top style. Well made from closely knit fancy ribbed rayon, tinted in pretty shades of orchid, pink, peach and white. Sizes up to 42. Price..... **79c**

Silk Knit Slips

Made in good full sizes and with double shadow-proof skirt. Colours in stock are orchid, grey, black, Copen. blue, rose and navy. Good value selling at..... **$1.98**

Handkerchiefs for Men

Full sized White Cambric Handkerchiefs, finished with narrow hem. The cambric used is firm and closely woven. These are on Sale Saturday at.... **6c**

SUMMER CRETONNES

ATTRACTIVE DESIGNS, DELIGHTFUL COLOURS, NEW AND DIFFERENT PATTERNS THAT SEEM TO BREATHE THE VERY ATMOSPHERE OF SUMMER. IT IS ONE OF THE FINEST ASSORTMENTS WE'VE EVER HAD.

36-INCH CRETONNES, printed with a variety of bird, flower and conventional patterns on ground coloured in black, grey, gold, fawn and blue. A good firm cloth for all purposes. Selling at, per yard..... **45c**

54-INCH TAPESTRY CRETONNES, with dark, medium and light coloured grounds, patterned with flower and other designs; some shadow prints. A useful cloth for draperies or upholstering. Price, per yard..... **75c**

36-INCH ART CRETONNES, printed with splendid designs, in artistic combinations of colour. Pretty shadowing designs striking modernistic treatments and softer Oriental effects are included. Price, per yard..... **95c**

A Good Cretonne at a Low Price

Of good weight, 31 inches in width and printed in many pretty patterns and grounds of all colours. Selling at, per yard..... **19c**

We Make Up Without Charge All Plain Curtains and Window Drapes

A Comfortable Bed

Spring, Bed and Mattress

An All-Steel Simmons' Bed, enamelled in walnut and with decorative panels at both head and foot. A pure, sanitary Felt Mattress, covered with fancy art ticking. Springs are cable, with helical steel springs at ends. Sizes, only 4 feet 6 inches and 6 feet 0 inches. Complete..... **$19.50**

Oil Finished Shades

Dependable Shades, coloured in good tints of cream, mid-green and white. All 37 x 72 inches in size. Mounted on dependable rollers. Price, **89c**

Special Tuscan Panels

Panels in the various heavy Tuscan designs and a deep cream colour. All are finished with fringed ends. Size 38 x 81 inches. Price, each..... **98c**

Filet & Bungalow Nets

Make good looking, serviceable hangings for your windows. This line comes in many bird and flower patterns, in cream, white and ecru. Widths vary from 36 to 45 inches. Price, per yard..... **59c**

27&54 Axminster Mats

A useful size for the odd corners of your hardwood floors. All are attractively coloured in hit-and-miss patterns, with solid coloured ends. On Sale Saturday at..... **$2.98**

Attractive Barrymore Axminster Rugs

Dependable, good looking, attractively coloured Rugs that will wear a lifetime. They are 6' 9" x 9' 0" in size and are here in various new designs. This size is offered at a price which is low when you consider the wearing qualities of a Barrymore Rug. It costs you today..... **$23.50**

We Are Now Showing a More Complete Range of These Favorites Than Ever Before

Silk Frocks

What a boon to the woman who appreciates superior styles but whose means are not unlimited is this special selling, which offers stunning Frocks of flat crepe, Canton crepe and georgette at the very nominal price of **$16.50.** They are obviously Frocks of the better sort, with their horizontal tucks, double box pleats and shirrings. Come in and see them. We are sure you will want to buy more than one.

$25.00

SILK DRESS DEPT. SECOND FLOOR

Saturday One Day Special in the Buyers' Carnival

Ladies' Novelty Crepe de Chene Scarfs

An entire new range of Crepe de Chene Scarfs have arrived in time for Satuday selling. Come in plain and fancy floral printed designs. Lovely quality and all standard lengths.

$1.69

EACH

MAIN FLOOR

Ladies' Coats

A very attractive group of Ladies' and Misses' Coats in novelty tweed, navy tailored and dress Coats. All smart styles, and in many instances, Sample Coats, which in regular prices would be considerably more, and a color assortment of grey, sand, brown, navy and light blue. Sizes 16 to 40.

READY-TO-WEAR DEPT. SPECIAL

$25.00

SECOND FLOOR

"Niagara Maid" Silk Gloves $1.65 Pair

New range of these popular Gloves with the fancy turn-down cuffs, neatly embroidered in contrasting colors. Splendid quality silk. All with double tipps. Colors are mode, navy, black, grey, almond, brown and pongee. Sizes 5½ to 7½.

GLOVE DEPT.—SPECIAL

New Chamoisette and Fabric Suede Gloves 69c Pair

A wondeful selection of all that is new for spring in Ladies' New Novelty Chamoisette and Fabric Suede Gloves, with fancy embroidered turn-down cuffs. All the newest shades and all sizes.

MAIN FLOOR—BUYERS' CARNIVAL—SPECIAL

Smart Millinery At Cressman's

Even if it weren't for the tight little clusters of gay flowers that lurk bewitchingly under brims, one would know that these new Hats were intended for after-Easter wear, so light in color and feathery in weight are they. Blues, one notes, are supremely prominent, and brims, when there are any, affect pleats and quirks or are saucily upturned. The Millinery Parlors at Cressman's are showing all these.

MODERATELY PRICED FROM

$5.00 to $16.50

"Supersilk" Hose All Pure Thread Silk $1.50 Pair

New shipment of this extra good quality Hose. Full 14-strand silk. Guaranteed to wear and give every satisfaction. All the season's most wanted shades, and all sizes in each color.

SILK HOSIERY DEPT., FIRST CIRCLE

"Niagara Maid" Pure Thread Silk Hose 99c

Another very good quality Pure Thread Silk Hose that will sure to please and match that new outfit. A wonderful range of all that is new in shades for this season; also all sizes in this range.

SILK HOSIERY DEPT., FIRST CIRCLE

EXCELLENT VALUES IN SILKS

Natural Pongee 67c Yard

Second shipment of this good quality of Natural Pongee Silk. Free from dust and dressing. Can be used for many purposes. 34 inches.

SILK DEPT.

Chiffon Taffeta $1.50 Yard

Wonderful quality of Chiffon Taffeta in black and navy only. A very beautiful soft finish. Sure to give every satisfaction. 36 inches wide.

SILK DEPT.—SPECIAL SATURDAY

40-In. Crepe de Chenes and Georgette Yard $1.50

DURING BUYERS' CARNIVAL

Now showing the finest range of these Silk Fabrics this season. About 40 new shades to select from during this Buyers' Event.

SILK DEPT.—SPECIAL SATURDAY

Black Duchess Satin $1.75 Yard

Very special quality for one-day selling. Black Patricia Duchess Satin, used for dresses and slips, fully guaranteed, 36 inches.

SILK DEPT.—VERY SPECIAL

Best Quality Sheetings

Best Canadian-made Unbleached and White Sheetings are here in two widths. Qualities that will wear for years. Strong, durable and real good weight. Evenly woven. Ideal time to replenish at these prices—

UNBLEACHED SHEETING

72-inch. Yard 59c
81-inch. Yard 65c

BLEACHED SHEETING

72-inch. Yard 75c
81-inch. Yard 85c

"Hurlbut Welts" and "Pussyfoots"

FOR THE CHILDREN
"ROOM TO GROW FOR EVERY TOE"

Fine range of Pussyfoot Shoes in stock to size 6, in Strap Slippers, Oxfords and Boots. Kid, patent, elks and fancy trims.

NEW PRICES
$1.75 TO $2.25 PAIR

Hurlbut Welts in Straps, Oxfords and Boots. Gun metal and tan. Splendid range of sizes up to 2. These Shoes are built for wear and comfort; also are very stylish.

$3.00 TO $4.50 PAIR

SHOE DEPT., SECOND FLOOR

New Ties for Men! $1.00 Each

REID'S REAL BENGALINE TIES

Real Bengaline Ties are very popular this season. The quality is wonderful, and the colors are purple, green, rose, mauve, maroon, black, 4 shades of blue and 2 shades of grey. Special showing in Men's Shop.

Extra Large Colored Bath Towels 89c Each

Splendid quality of English Colored Bath Towel. Extra large size. Pretty rose and blue check pattern; also blue and cream stripe on white ground. Very heavy and very absorbent. Size 25 x 51 inches.

MAIN FLOOR—SPECIAL

Last Day of the Yearly Buyers' Carnival

Special Items of Interest for This Event

36-INCH

Scotch Madras 29c Yd.

Splendid quality of Scotch Madras Muslin, with bordered edges and choice of six beautiful designs.

BARGAIN ANNEX—BUYERS' CARNIVAL PRICE

"Wabasso" Circular Pillow Cotton 29c Yard

New shipment of this splendid quality of Pillow Cotton in 40 and 42 inches wide, fully bleached.

BARGAIN ANNEX—BUYERS' CARNIVAL PRICE

English Ginghams 19c Yard

Splendid assortment of fine quality of English Ginghams. Full 32 inches wide. All fast colors.

BARGAIN ANNEX—BUYERS' CARNIVAL PRICE

Ladies' Spring-Weight Bloomers 49c Pair

Again we offer this wonderful line of Bloomers for ladies, in white, mauve, blue and pink. All large sizes.

BARGAIN ANNEX—BUYERS' CARNIVAL PRICE

50-INCH

Casement Cloth 49c

A very fine quality of Casement for your side drapes or arch curtains. Colors are brown, blue, rose and natural.

BARGAIN ANNEX—BUYERS' CARNIVAL PRICE

The CRESSMAN Company Limited

"Silkalo" Bedspreads

New shipment of these popular Silk Bedspreads. Rich and lustrous. Absolutely fast colors—rose, blue, gold and mauve.

SIZE 72 x 90 INCHES. SPECIAL $5.95
SIZE 72 x 100 INCHES. SPECIAL $6.95
SPECIAL RAYON SILK BEDSPREAD, SIZE 80 x 100 INCHES, $5.95

38-INCH

Scotch Chambrays 39c Yard

Fast color Scotch Chambrays for ladies' and children's summer dresses. Splendid quality and width. Colors are green, blue, mauve, brown and orange. All fast colors and wonderful wearing fabrics.

MAIN FLOOR—SPECIAL

Read These Over They Are Interesting

HEAVY WHITE BATH TOWELS, 20 x 40, SPECIAL, EACH 39c
DAMASK DRESSER SCARFS, FRINGED, SIZE 23 x 57, EACH 29c
CRESSMAN'S SPECIAL GALVANIZED PAILS, LARGE SIZE, EACH 39c
"HESPELER GREY" GRANITE, SPLENDID ASSORTMENT, EACH 63c
KING'S PRIZE COMFORTER BATTS, LARGE SIZE, EACH 59c
40-INCH FACTORY COTTON, A REAL GOOD QUALITY, YARD 19c
LADIES' ART SILK HOSE, IN ALL COLORS AND SIZES, PAIR 39c
"VERYTHING" TOILET PAPER, SAME LARGE SIZE ROLLS ..... 10 for 33c
LINGERIE CREPES, IN PLAIN AND FANCY PATTERNS, YARD 25c
ALL-LINEN ROLLER TOWELLING, 17-INCH, GOOD QUALITY, YARD 15c
CHILDREN'S SCHOOL HOSE, BLACK AND COLORS, VERY STRONG, PAIR ..... 19c and 25c

LAKEFIELD NEWS

LAKEFIELD, April 21.—Mr. Kennin Hamilton, of Toronto, spent Easter in the village with his mother, Mrs. M. G. Hamilton.

Mrs. W. E. Brooks, of Young's Point, attended the illustrated lecture on the Passion Play on Wednesday last.

Mrs. Garvey Sr., Mrs. D. F. Garvey and Miss Garvey of Douro, attended the lecture on the Passion Play on Wednesday last.

Miss Connal is spending the holidays at her home in Peterborough.

Mrs. Blackstock of Detroit is the guest of her mother, Mrs. J. Northcott.

Miss Curtis is taking the teachers' trip to Washington, D.C. during the Easter vacation.

Mr. Francis Dench, of the Ontario Agricultural College spent the holidays with his parents, Mr. and Mrs. B. Q. Dench, at North Douro Lodge.

Mr. Frank L. Erskine, of Lindsay, was a week end visitor at his home in the village.

Miss Griffin was in Peterborough last week attending the funeral of her aunt.

Mr. R. M. Graham, who was laid up for four weeks with a sprained ankle is able to be about again.

Misses Margaret and Kathleen Lawless of St. Joseph's Academy, Lindsay, are spending the vacation with their parents, Mr. and Mrs. A. G. Lawless.

Miss Sylvia Holmes, of Peterborough, spent the week end with her parents in the village.

Miss Nancy Tate, of Toronto was the week end guest of her parents, Mr. and Mrs. E. R. Tate at "Bendennis."

Miss Dorothy Langley, of St. Hilda's College, Toronto, spent the Easter holidays with her parents, Mr. and Mrs. O. A. Langley.

Mr. John Sherin, of Toronto, spent the week end at his home in the village.

Miss Caroline Lockridge, of Tamworth, is the guest of Mr. and Mrs. H. R. Wagar.

Miss Mary Mackenzie, of Toronto, spent the holidays with her parents, Rev. and Mrs. A. W. Mackenzie, at "The Grove."

Mr. R. H. Graham, of the Ontario Agricultural College, is spending the vacation with his parents, Mr. and Mrs. G. A. Graham.

Mr. George R. Sherin, of Toronto, spent the week end at his home in the village.

Miss Zelda Northey, of Peterborough, spent the week end with her parents in the village.

Miss Elizabeth Woodhouse, of Kenora spent the holidays at her home in the village.

Miss K. E. Simpson, of Toronto, is visiting her mother, Mrs. T. A. Simpson.

Mr. Gordon Strickland, of Lindsay, spent Easter in the village.

Miss Isobel Sutton, of the Peterborough Normal School is a holiday visitor at her home in the village.

Miss Helen Simpson, of Toronto, spent the holiday at her home in the village.

Mr. and Mrs. George Woodhouse are in Toronto, with their son, George, who is critically ill.

Mr. and Mrs. T. J. Watson, and Miss Helen were guests of Mr. and Mrs. Thomas Watson on Sunday.

Mr. and Mrs. P. P. Young, of Young's Point, were among those from out of town who attended the lecture on the Passion Play on Wednesday evening last.

Miss Mary Mansfield, of Toronto, and Miss Florence Edwards, of Watford, are spending a few days with Mr. and Mrs. Leslie Harrison.

Miss Maude Stenner, of Toronto, was the guest of Mr. and Mrs. C. C. Stenner for the week end.

Miss Isobel Garbut, of Toronto, is the guest of Mr. and Mrs. F. G. Erskine.

Miss Helen Bygott, of Campbellford, is visiting Mr. and Mrs. Charles Thomson.

Mr. and Mrs. C. E. Strickland and Misses Margaret, Muriel and Mary Strickland have returned from Chicago, where they spent the winter.

Mr. Frank Madill, of Peterborough, is spending the Easter vacation at his home in the village.

Miss Frances Fairbairn has returned from St. Joseph's hospital, Peterborough, where she underwent an operation for appendicitis.

Mrs. John Bedford, of Fene lon Falls is visiting friends in the village.

Miss Electa Preston, of Welcome is visiting her mother, Mrs. George Preston.

Mr. and Mrs. Charles Woodhouse and children spent Easter at their home in the village.

Miss Mildred Bailey, of the Ontario College of Education is visiting her parents in the village.

Miss Josephine Allen, of St. Joseph's Academy, Lindsay, is visiting her parents in the village.

Mr. Walter Bates, of Toronto, was in the village last week.

Mrs. Ida Clarke and son, Donald, of Peterborough, were guests of Mrs. John Northcott on Good Friday.

Mrs. D. F. Burritt, of Ottawa, is the guest of Mr. and Mrs. J. A. Creaser.

Mr. Martin Coughlin, of Douro, attended the lecture on the Passion Play on Wednesday last.

Mr. C. J. Beauclerc, of Peterborough, was the guest of Mr. and Mrs. J. L. Holmes, Regent St. for the week end.

Miss Annie Flynn is visiting friends in Maynooth, Ontario.

Mrs. Heath, of Vancouver, is the guest of her mother, Mrs. T. A. Simpson.

Miss Hazel Crawford, of Peterborough, spent the week end in the village.

Mrs. Haggart, of Peterborough, was the guest of the Misses Griffin for a few days last week.

Dr. and Mrs. Hayes, of Peterborough, motored to the village on Good Friday.

Miss Doreen Johnston, of St. Joseph's Academy, Lindsay, is visiting her parents in the village.

Mr. Jack E. T. Langley, of Toronto, spent the week end with his parents in the village.

Mr. and Mrs. Elmer Johnston, of Young's Point, attended the lecture on the Passion Play on Wednesday last.

Mr. Elwood Pearson, of Ottawa, spent the week end at his home in the village.

Mr. R. G. Young, of Oakville was the guest of Rev. and Mrs. A. W. Mackenzie at "The Grove" for the holiday.

Mrs. J. H. Sherin has returned from New York and Atlantic City.

Miss Janet Quinn, of Warsaw is visiting her parents, Mr. and Mrs. A. Quinn for the holidays.

Mr. E. G. Pullen, of Toronto, was the guest of Rev. and Mrs. A. W. Mackenzie at "The Grove" for the week end.

Miss Vera McIlmoyl of Keene is visiting her parents, Mr. and Mrs. H. McIlmoyl, Selwyn, for the vacation.

Mr. Cecil P. Sherven of Mount Julian, spent a few days last week with Mr. and Mrs. F. C. Crawford.

Mr. Hilliard Payne, of Pointe Ans spent the week end in the village with his parents, Mr. and Mrs. Nathan Payne.

Mr. Gordon Porter, of Peterborough Collegiate Institute, is visiting his parents for the Easter holidays.

Mr. Keith Tate, of Toronto, was a week end visitor at his home in the village.

Mr. and Mrs. Walter Young, of Young's Point, attended the illustrated lecture on the Passion Play, on Wednesday night.

Mr. and Mrs. George Harrison and son, Mr. Bruce Harrison, motored to Napanee and spent the week end with friends.

Mr. Ralph Payne, of Pointe Ann, was the week end guest of his parents, Mr. and Mrs. Nathan Payne.

Miss Saidie Young, of Apsley, is spending the holidays at her home in the village.

Mr. Brydon Spence, of Fort Frances is the guest of Mr. and Mrs. S. S. Spence.

Miss Duff is visiting friends in Unionville and Toronto.

Mr. and Mrs. J. C. Strickland and sons, Jack and Pollie, of Peterborough, spent Easter in the village with friends.

Mr. and Mrs. George Harrison, attended the Convocation of Knox and Victoria Colleges, Toronto, on Monday, April 11th, when their son, Bruce, graduated in theology from Victoria College.

Mr. and Mrs. William Yelland, of Toronto, were guests of Mr. and Mrs. W. E. Gillman on Monday.

Mrs. Bentley Wallis, Miss Patricia and Master Jimmie, of Toledo are guests of the former's parents, Mr. and Mrs. F. J. Moore.

Miss Elsie Sherin, of Ottawa is visiting her mother for the Easter holidays.

Miss Viola Redpath, of Tamworth is visiting her parents in the village.

Miss Florence Little, of Lily Lake spent the holidays with her parents, Mr. and Mrs. W. J. Little.

Mr. Robert Fair, of Peterborough, was in the village on Monday attending the golden wedding of Mr. and Mrs. S. S. Spence.

BANK CLEARINGS.

Bank Clearings	
Regina	$3,061,537
Edmonton	4,116,696
Saskatoon	1,488,100
Moose Jaw	976,517
Lethbridge	460,517
Vancouver	14,034,607
Victoria	1,846,595
New Westminster	620,263
Fort William	956,776
Brandon	502,306
Medicine Hat	267,803
Winnipeg	39,252,894
Prince Albert	934,723

Have You A Skin Trouble?

PAY heed to early symptoms of skin disease! At the first sign of any unpleasant rash, irritation or eruption, anoint it with Zam-Buk. This quickly soothes and heads off disease.

Where skin is already aflame with eczema or is poisoned, sore or ulcerated, Zam-Buk is the one gentle healing balm that gets right at the root of the trouble. Zam-Buk expels disease, and grows new clear skin.

Zam-Buk's ever-ready character and exceptional healing, soothing and antiseptic value have won for it a permanent place in over a million homes.

Get a box of this great herbal balm to-day, and keep it always handy!

Mrs. W. Campbell, of Bonny River Station, N.B., says:—"Watery eruptions on my daughter's face and arms afterwards turned to open sores. We tried almost everything we knew before we came across Zam-Buk. This balm cleared and healed my girl's skin in a surprising way."

Zam-Buk

Get a box of Zam-Buk from your dealer to-day! One size only, 50c.; 2 for $1.25. Zam-Buk Medicinal Soap, 25c. cake.

The Children Will Catch Cold

Mothers should never neglect the first sign of a cold or cough where their children are concerned, for if they do some serious lung trouble is liable to follow.

Mrs. R. T. Hubby, 1022 Barrington St., Halifax, N.S. writes:—"The children are continually getting colds, but I have no trouble with them, for just as soon as they begin to cough, I give them a dose of

Dr. Wood's Norway Pine Syrup

which breaks up the cold within a day or so. I get great results out of it and could not be without it for anything. I can highly recommend it to any one."

Price 35c. a bottle; large family size 60c.; put up only by The T. Milburn Co., Limited, Toronto, Ont.

Chamoka Chamois Gloves, $1.19

All with plain flare cuff, fancy stitched back and seams. Very smart looking. All sizes. Saturday, pair..... **$1.19**

Fifty Tailored Leather Hand Bags

All fitted with coin purse and mirror. Many smart styles, colors and combinations. Wonderful value Saturday, each..... **$1.89**

THE J.C. Turnbull CO. LTD.

SCARFS

Silk Crepe de Chene, Silk Georgette and Crepe Scarfs in plain colors and fancy stencil effects. Many choice colors; also black and white. Saturday $1.89, $2.50, $3.25, $4.50

Silk and Wool Jersey Cloth

Very fine 54-inch circular quality in shot effects. Colors of black, Copen., sand, green and tulipwood. Saturday, yard..... **$3.50**

The Smartest Spring Coats Saturday $26.50

Such variety in style and color. Coats in charmeen and twills, with squirrel or rabbit trimmings. Coats with side tucks, cluster of tucks, tiers, strappings and flat seamings. Colors of navy, sand, elk, Copen. and black. Special feature. Sizes from 18 up to the large outside size of 46.

Big Value Junior Misses' Novelty Tweed Coats $7.95

20 only, representing values truly extraordinary in smart novelty tweeds. All strictly tailored in Prince of Wales style. Sizes 14 to 19 years. All with the charm of youthful simplicity.

Three Very Special Values Saturday in Black Satin Coats $16.50, $22.50, $32.50

300 Pieces Stamped Goods

CLEAN-UP OF THE FACTORY

Regular values 39c to 49c each. Buffet Sets, Knife, Fork and Spoon Cases, Aprons, Dresser Scarfs, Runners, etc. Limited quantity. Saturday, each.. **25c**

600 Yds. Sheeting and Pillow Cotton

In a one-day special—Saturday.

44-inch Circular Pillow Cotton, yard..... **29c**

76-inch Bleached Sheeting, yard..... **49c**

Both part of a factory purchase lot, hence the extremely low price and high quality.

ALL-LINEN ROLLER TOWELLING

16 inches wide. Special Saturday, yard..... **20c**

WHITE FLANNELETTE SPECIAL

300 yards, 27-inch width, in fine soft weave. Easily a 20c value. Saturday, yard.. **15c**

SILK CREPE

In soft rich Persian colorings. Very new. $2.00 quality. Mill-End Purchase Sale, yard..... **$1.65**

OVERALL APRONS

Made of good quality twill black sateen, in kimona style, buttoned at back. Good roomy sizes. Saturday special, each..... **98c**

(Bargain Basement)

"SAVE CONSIDERABLE" IN BARGAIN BASEMENT ON CHILDREN'S COTTON HOSE

Twenty dozen Fine Ribbed Cotton Hose for children, in black or sand, double heel and toe. Extra wearing quality.

Sizes 5 to 6. Special, pair 20c
Sizes 6 to 7½. Special, pair 25c
Sizes 8 to 9½. Special, pair 30c

"WONDERFUL VALUE"

Mill Ends Table Oilcloth on Sale Sharp at 9 a.m.

BARGAIN BASEMENT

Mostly in pure white and all the best quality. Three sizesand THREE prices. On Sale by the piece.

1¼ yards by 1 yard ....23c 1¼ yards by 2¼ yards .65c 1½ yards by 2 yards ..69c

GREAT 2 FOR 1 SALE

Mill Sub-Standards

Pure Thread Silk Hose. All the best new shades. All $1.75 quality. Saturday, pair..... (2 pairs $1.75) **89c**

"THE CANDY SHOP"—FRESH TOMORROW, 39c LB.

Patterkrisp, Maple Buds, Humpty-Dumpty and Assorted Chocolates. Fresh. Tomorrow, lb..... **39c**

MODEL HATS

Priced Saturday at $4.45 to $7.50

The fashionable Crochet Hat that ripples its narrow brims and tucks in its pretty crown is seen in these two groups. Some broad brims are also shown. Springtime's softest shades allows the greatest color selection.

Extraordinary Low Prices—Wonderful Assortment

are the big features of the Great Mill-End Purchase Sale tomorrow—Street Floor, Bargain Basement. Silks, Cottons, Linens, Ginghams, Crepes, Broadcloths, Denim, Towelling, etc.

Electric Curling Irons

This Tong is built for lasting service. It firmly grasps and holds the hair, giving uniform heat, and is sold with a guarantee—free replacement will be made if any part proves defection over a period of one year. Regular $1.75. Saturday, each **98c**

(Basement Store)

2-Way Socket

Every home should have one of these Two - Way Sockets. They are well made and approved by Hydro Electric. A 50c value. Saturday, each **39c**

(Basement Store)

4-PIECE LIVING-ROOM SUITE

Settee, Rocker, Chair and Table. This is one of the Suites so much in vogue now for living-room or sun-room. Settee and Chairs have box spring cushions, covered in attractive chintz. All are made of closely woven fibre and will stand all kinds of hard usage. Very special Saturday, 4 pieces..... **$98.75**

TWO BIG SPECIALS SATURDAY IN DINING-ROOM SUITES

One in solid oak in Old English finish, the other in walnut (stained birch), 8 pieces in each Suite —low Buffet, Table with oval ends and 6 Chairs with solid leather slip seats. Exceptional value Saturday, each Suite.... **$98.00**

OIL OPAQUE WINDOW SHADES

Size 37 by 70 inches. Mounted on good rollers, ready to hang. White, cream or green. Saturday, each..... **89c**

SHORT STUBBY UMBRELLAS, SPECIAL AT $1.98 EACH

All have amber tips and ends. 10-rib paragon frame, covered with strong rain-resisting covers of navy, green, red and black. Handles to match. Saturday, each..... **$1.98**

Almost a Thousand Yards of Perfect Quality Fugi Silk

In the choicest of new shades. Every yard free from filling, and a beautiful range of choice colors to choose from. Saturday, yard..... **79c**

Mill-End Purchase Kasha Cloth

In bright colored plaids, checks and stripes. "The ideal" material and colorings for "tom-boy" and "sports skirts." All different lengths, from ¾ of a yard up to 2¾ yards to a piece. All 54 inches wide. Priced Saturday at, each piece..... **$1.98** up to **$3.98**

Basement Store Specials

PAILS

Made from rust-proof galvanized iron, 10-qt. capacity, finished with a strong well made handle. Regular 50c value. Saturday special, each, **39c**

CLOTHES BASKETS

Made from heavy quality willow reed with strong braided edge. Two well made handles. Regular $1.39 value. Saturday special value, each .. **98c**

TEA PLATES

Made from English semi-porcelain, finished with a clear hard glaze. A regular 15c value. Selling Saturday at ..... **6 for 69c**

WATER TUMBLERS

Made from a clear quality glass, flair top. A regular 10c Glass. Special for Saturday ..... **6 for 25c**

Fifty Boys' WOOL SWEATERS

Sizes 4 to 8 years. Every one all-wool. Made with collar and button front. Saturday, each **$1.29**

MOCK PARLIAMENT HELD AT BAILIEBORO

Young People of United Church Give Interesting Entertainment.

BAILIEBORO, April 22.—The Y. P.S. of the United church held its regular weekly meeting on Tuesday evening in the form of a mock parliament. The members of the league were divided into two different groups, Fred Barnard leading the Government group, with Herbert Dean leading the opposition group. Mr. Robert Harper acted as Lieut.-enant Governor and gave the Speech from the Throne. Mr. Perly Barnard was the speaker of the session, and Roy Barnard was sergeant at arms. The pages were Margaret Falls, Jean Falls, Arthur Bateman.

The sides lined up as follows:

Government Side—Premier, F. Barnard; Provincial Secretary, Carl Lang; Provincial Treasurer, M. Perrin; Minister of Agriculture, C. Barnard; Minister of Education, May Earl; Minister of Public Works, D. Falls; Minister of Mines, A. Dawson; Crown Lands, Mrs. N. Thompson; Highways, K. Bateman; Attorney General, John Porter; Whip, J. Barnard; Members, C. Ballentine, B. Armor, S. Johnston, L. Earl, G. Tabscat, R. Dawson, E. Wallace, F. Dawson, V. Dawson, Mrs. P. Barnard, N. Earl, E. Jewison; Clerk, Geo. Dean.

Opposition Side—Leader, H. Dean; Members, V. Jewison, W. Lang, Rev. Foley, K. Barnard, E. Lang, N. J. Thompson, Mrs. C. Dawson, J. Dawson, E. White (whip); the above were members of the cabinet without portfolios. Members, M. Barnard, Mrs. J. Jewison, G. Dawson, Mrs. F. Dawson, Mrs. F. C. Jewison, M. Seense, Mrs. W. Bateman, H. Barnard, I. Dawson.

The session was carried on in the same principal that a regular session in the Toronto house would be conducted, and the matters brought out and debated upon, caused much merriment and made a very entertaining evening for the large crowd that assembled to hear the parliament in session.

As the former secretary had resigned owing to the fact that he had left the village to take up his new work in Peterboro, Miss May Earl was appointed secretary to succeed Geddes Harper who has acted in that capacity for three years.

FUR STORAGE

SAFETY FIRST! PROTECT YOUR FURS FROM MOTH, FIRE AND BURGLARY. LET BARRIE'S, LIMITED, RELIEVE YOU OF THIS RESPONSIBILITY.

NOW

IS THE TIME TO HAVE YOUR FURS REPAIRED AND RE-MODELED. DO NOT WAIT UNTIL YOU NEED THEM IN THE FALL.

Avail Yourself of the Summer Prices

ANY GARMENT MADE OR RE-MODELED BY US IS GUARANTEED AS REGARDS WORKMANSHIP AND THE MATERIAL EMPLOYED.

WE HAVE A LARGE ASSORTMENT OF FOX AND OTHER NECKPIECES FOR SUMMER WEAR

BARRIE'S, Limited

Phone 340 *312 George St.*

OBITUARY.

JOHN BARRENS

WESTWOOD, April 21.—John Barrens, one of the pioneer residents of this district passed away at his home in Douro Township on Monday, at the ripe age of 82 years.

The late Mr. Barrens was a man of estimable character, and was born in Ireland, coming to Canada with his parents, in infancy. Deceased was unmarried and was the last member of his family, three sisters and one brother having predeceased him a number of years ago.

The late Mr. Barrens was an elder of the Westwood United church. The funeral took place on Wednesday from his late residence, his pastor, Rev. H. Moyer, conducting the service.

The floral tributes of sympathy were beautiful and included a wreath from the members of his church. The pall bearers were J. Barrens, D. Tucker, P. Cavanagh, R. Girven, J. Collins, and A. Knox. Interment was made in Westwood cemetery.

LOADING OF LIQUOR

(Continued from page one.)

quently cleared for Detroit, but did not go there and had not come from that port.

"It was a joke, only a joke," commented Commissioner Ernest Roy in regard to the observation of the regulation requiring the sworn declaration.

Mr. Lodge said that he had not been provided with a Bible on which to swear the captains.

John Wilson, customs officer at the outport of Sandwich, informed the commissioners that there were eleven liquor export officers in operation at Lasalle, near Sandwich yesterday. There had been as many as thirteen in the past.

"How many vessels would you load at Lasalle in a day?" asked Mr. Rowell.

"About forty," replied the witness. "Forty vessels in a day?" repeated Mr. Rowell. "Yes," confirmed Mr. Wilson. He explained that his desk was in the same offices as the customs broker located on the Bermuda Export Company dock. The broker, he said, was a son of the Collector of Customs at Sandwich, J. U. Fiche.

First Witness

The first witness to give evidence yesterday afternoon was John Bailey, sub-collector of customs at Walkerville. He gave his staff as 28, of whom two were appraisers. Appraisal work was done at the sufferance warehouse on the wharf at Walkerville. Rail shipments were sometimes passed by the examining officer without being looked at by the appraisers, he said.

"Do not the regulations say that the appraiser must examine one package in ten?" queried Commissioner Wright.

"Yes, but we have no truck to carry the goods from the railways to the suffrance warehouse," replied the witness.

"In Toronto they have quite a large cartage bill," said the commissioner.

Mr. Bailey said that was only the case in ports.

"Is there any reason why Walkerville should not be a full port?" asked Commissioner Wright.

The witness replied that he thought it should be.

James H. Strong, sub-collector at Belle River, seventeen miles from Windsor, was asked what the revenue of his outport amounted to.

"$5,345 last year," he stated.

"What do you do about appraisal?"

"I do the best I can, but I have no appraiser."

"Do you have much export business?"

"Just the liquor," responded the witness.

He said that he had five or six export houses at Belle River, but "they hadn't done anything since last fall." He had refused clearances "over the ice," to export companies.

"I am told that boats come in and clear from Belle River without seeing you at all," suggested Mr. Rowell.

"That may be," answered Mr. Strong. His office was four or five blocks up town, he stated.

Border Patrol

John W. Wals, a constable in the Royal Canadian Mounted Police, outlined his work in patrolling the border. He had done this work since the summer of 1926. When he made his first patrol, he found boats coming in and out of Riverside without supervision or examination. "There was no serious attempt to stop them," he said. Boats were loading after hours at Lasalle and Amherstburg, and at the latter place he had seized two boats engaged in this practice. There were from 25 to 30 liquor export houses on his patrol between the outports of Riverside and Kingsville, he stated.

Constable Wals expressed the opinion that the examination by customs officers at the ferries crossing the Detroit River was more effective when he and his fellow patrolman visited them in uniform than when they went in plain clothes. This view was concurred in by Constable Thomas A. Shane, another member of the Mounted Police, who followed Constable Wale on the stand. He gave similar evidence as the previous witness.

NEW MINISTER IS INDUCTED

Rev. A. N. Reid Installed in Stirling Presbyterian Church.

EASTER SERVICE.

STIRLING, April 22.—The Kingston Presbytery of the Presbyterian church met at Stirling on Good Friday night at 8 o'clock for the purpose of inducting Rev. A. N. Reid, B.A., the recently chosen minister into the charges of St. Andrew's church, Stirling, and St. Andrew's, West Huntingdon. Rev. R. G. Stewart of St. Andrew's, Belleville, moderator of the Presbytery presided.

Rev. Mr. Laughland of Amherst Island preached the sermon. Rev. W. S. MacTavish, D.D., of Belleville, addressed the newly inducted minister and Rev. A. G. McKenzie of Burnbrae addressed the people. At the close of the services Mr. Reid was accompanied to the door by Messrs. A. B. Fargey of Stirling and H. Rollins of West Huntingdon where he was introduced to the congregation as they passed out. Lunch was then served to those from a distance by the members of the Ladies' Aid.

Mr. Reid is a young man and begins his work here with every prospect of success. On Easter Sunday he was greeted by a large congregation at both services when he delivered sermons appropriate to the season. The choir rendered excellent service in their anthems and solos. Mr. Arthur Duncan sang acceptably both morning and evening while he and Mrs. Williams sang a duet in the evening.

The service at St. John's Anglican church was in keeping with the day. Rev. Canon Byers the rector, being in charge. Mrs. (Dr.) Alger sang a solo which was greatly appreciated. There was a larger attendance of communicants than at any previous communion service held in the church.

The communion service at St. Paul's United church in the morning was largely attended. Special Easter music was rendered by the choir, Miss Bessie Cowley being the soloist.

MARMORA NEWS.

MARMORA, April 21.—Mr. and Mrs. J. N. Doyle motored to Kingston over the week end.

Mr. K. Buchmann spent Easter with relatives in Toronto.

Rev. A. B. Caldwell attended the Prince Edward Deanery meeting in Stirling on Tuesday, preaching at Evensong at St. John's Church the same day.

Help Celebrate July 1 Here

SATISFIES the "SWEETEST" TOOTH

No candy more delicious than Niagara *cream* Caramels. They satisfy the "sweetest" tooth.

Pure cane sugar, rich sweet cream —no candy could be more pure— or more wholesome.

Enjoy this fine confection. All 5c. packages wax-wrapped inside to keep the Caramels as fresh as when they leave our candy-kitchens.

Packets 5c.
Wax-wrapped inside.
Also in bulk, 40c. per lb.
Flavours—Vanilla, Licorice, Chocolate

Niagara CREAM Caramels

SOLD IN MANY STORES, MADE BY GAY BROS., NIAGARA FALLS, ONT.

WOMEN'S PAGE

SOCIETY

Rev. V. McFadden of Trout Creek spent a few days with relatives in the city this week.

* * *

The choir of Murray Street Baptist Church held an enjoyable banquet in Hooper's Grill Rooms on Tuesday evening. About thirty of the members were present.

* * *

Mr. and Mrs. R. Gordon, Morrow Street, have returned from Montreal, where they were visiting friends.

* * *

Mrs. E. Morrison, superintendent of the Y.W.C.A. Residence, is visiting friends in Toronto and Hamilton.

* * *

Mr. H. R. H. Kenner attended the meetings of the Ontario Educational Association in Toronto this week.

* * *

Mrs. Elsie Gleave Howe and son Kenneth, of Ottawa, are the guests of Mr. and Mrs. J. Robertson, 174 Lock Street.

* * *

Mr. and Mrs. A. T. Lumley and two children, Raymond and Joyce, are spending holidays with Mrs. Lumley's father, Mrs. T. Foster, 287 Park street.

* * *

Mrs. M. J. McDonald and son Donald, have returned to Toronto, after spending some days with Mr. and Mrs. T. J. Best, 569 Gilmour street.

* * *

Mrs. Jas. V. Gallivan is up from Kingston for a few days.

The Girls' Auxiliary of the Y.W.C.A. held a very enjoyable Mother and Daughter banquet in the Domestic Science rooms at the 'Y' last evening. The tables were artistically arranged with Easter favors and novelties. The programme of the evening included several contests, a reading by Irene Wright and a brief address by Mrs. W. H. Andrews, who spoke of the excellent work of the Club leader, Miss Margaret Storey, and also of the work of the Y.W.C.A.

* * *

Mrs H. T. Fallis, North Monaghan, is spending the week end in Toronto.

* * *

Miss Margaret Storey spent the Easter holidays with friends in Port Hope.

* * *

Miss S. A. Tompkins is visiting friends in Ottawa.

* * *

Mr. E. S. Martin, manager of the Bank of Montreal, is celebrating a birthday anniversary to-day.

* * *

Mrs. L. Lumbers, of Toronto, is spending the Easter holidays with her sisters, Mrs. Ivah Edgar and the Misses Weller, Weller street.

* * *

Mr. R. F. Downey attended the meetings of the Ontario Educational Association in Toronto this week.

* * *

Miss C. Littlefield spent the Easter week end with friends in Toronto.

* * *

Mrs. J. E. Carney and daughter Lottie have returned home after spending the winter in Montreal, at the home of Mrs. Carney's daughter, Mrs. George McAdams.

* * *

Miss Eva Letellier, who has been spending the Easter vacation at her home here, has returned to Notre Dame Convent, Gloucester street, Ottawa.

* * *

Mr. and Mrs. P. E. Hauver, of Cowansville, Quebec, are visiting their daughter, Mrs. E. J. Ruiter, Gilmour street.

* * *

Miss Daisy Walker is spending the Easter holidays in Toronto, where she attended the meetings this week of the Ontario Educational Association.

Friends of Mrs. J. Forbes Allan will regret to learn that she is once more confined to her home through illness.

Mr. R. Lee attended the meetings of the Ontario Educational Association in Toronto this week.

* * *

Mrs. W. Barringer, accompanied by her daughter Eva, and sister, Mrs. E. Reid, motored to Toronto this week.

DAIRY BUTTER, choice, quality guaranteed 42c
10 LB. SUGAR 69c
POTATOES, bag $1.25
MUSTARD PICKLES, qt. 25c
DUTCH SETTS, 2 lbs. ..35c
MULTIPLIERS, 3 lbs. ..25c
GREEN TEA, lb. 49c
BLACK TEA, special, 2 lbs. 95c

ALLEN'S
Cor. Geo. and Sherbrooke St.
'Phone 2445.

Gordon Hudson
GROCER, BUTCHER
Phone 747

Sugar .....10 lbs. 69c
Maple Syrup, qt. 65c
Gal. $2.50
Shortening .....2 lbs. 30c
Silver Leaf Lard .....2 lbs. 35c
De Lux Jelly Powders ..4 for 23c
Shirriff's Jellies, with Tumbler or Napple .....3 for 23c
Classic Cleanser .....3 tins 25c
Soap Chips .....2 lbs. 23c
Pearl White Napths, 10 bars 45c
Wonderful Soap ....10 bars 50c
Choice Pork, Beef and Veal at

Reasonable Prices
Free Delivery to All Parts of the City
PHONE 747

HOROSCOPE

The Stars Incline, but do not Compel.

(Copyright, 1927, McClure Syndicate.)

SATURDAY, APRIL 23, 1927

This is rather an unimportant day in planetary direction, according to astrology. Benefic aspects dominate.

Again the stars promise much to those who have solved the secret of winning all they desire in the world. The rich are to become richer in the next few years.

This is a day on which it is wise to plan new enterprises and to seek financial support for them.

It is read as a favorable rule under which to invest in real estate. The seers declare that all who are wise will possess land, for by and by this country is to be the centre of an immense population, a condition due to some sort of world upheaval that compels the United States to throw open its doors.

The old now come under a direction of stars that presages for them reverence and respect. Their knowledge and wisdom will be much sought.

Continued weather unusual to the spring season may be expected with violent storms in many parts of the country.

This is read as an unlucky day for moving or for changes of any sort. It is not an auspicious date for starting journeys.

Under this sway friends may be as changeable as the weather, and for this reason it is wise to be chary of confidences.

More contention regarding oil and oil leases may be expected in the coming months when new resources will be discovered.

Mining booms may cause excitement, but the real bonanzas of the year will come through scientific discoveries that release hitherto unsuspected values, the seers declare.

New interest in African and Chinese securities will inspire speculation, it is forecast.

Precious stones as well as precious metals will be found in fields not previously explored, the seers prognosticate, and more Americans will be enrolled among the millionaires, it is prophesied.

Persons whose birthdate it is have the augury of a year of peace in which it will be most unwise to borrow trouble.

Children born on this day may have certain psychic gifts. Both boys and girls may be keenly awake to romance.

The after-winter "pick-me-up"

SHREDDED WHEAT

Food for any hour of the day
Tempting you to appetite
Treating you to health

SAINT and SINNER

By ANNE AUSTIN

(Continued from yesterday.)

"I saw Mrs. Wiley the next morning, that is, Friday morning, November 26," the Reverend Bates answered in his precise manner.

"Tell the jury in your own words how you happened to see her that morning," Banning directed him, a trifle impatiently.

"I arose at seven o'clock as usual, and after stoking the furnace, I went to the front porch to get the morning paper. When I unfolded the paper I saw headlines announcing the death of Mr. Ralph Cluny, coupled with the statement that the bride-to-be had disappeared. I summoned my wife and daughter and told them what had happened. My wife advised me to telephone the police of your city, acquainting them with the fact that I had united Miss Cherry and Mr. Wiley in marriage the night before. I did so, reluctantly, I may add—" and the kindly old man glanced apologetically at Cherry.

"Get along with your story, Mr. Bates," Banning ordered him rather brusquely.

"After I had acquainted your chief of police with the facts in my possession," Bates went on, his waxy-white old face staining with a flush of anger, "I decided to drive over to Mr. Anderson's farmhouse. I found Mr. and Mrs. Wiley at breakfast in the kitchen—"

"Just a minute, Mr. Bates," Banning interrupted. "Will you carefully describe the defendant's physical appearance and manner as you observed them the morning of Friday, November 26, as contrasted with her appearance and manner of the night before, when you performed the marriage ceremony?"

Bates considered a moment, nervously fingering his black spectacle case. When he spoke, his voice was slow and reluctant: "Mrs. Wiley was very pale, with dark circles under her eyes. She—she looked very tired and unhappy, nervous, I might say."

"And Mr. Wiley? What was his manner, his physical condition, so far as you could judge?"

"He—he looked angry and sullen, and was quite pale, too," Bates answered conscientiously.

"Were they alone in the kitchen?"

"Mrs. Anderson was in the kitchen and let me in when I knocked. While I was talking, Mr. Anderson came in by the door through which I had entered with a load of stove wood in his arms. I should say he joined us within a minute after my arrival, so that he heard practically all of my conversation with the young couple."

"Now, Mr. Bates, repeat as nearly as you can remember the exact words of your conversation," Banning directed.

"I doubt that I can remember very much of what was said, due to the confusion," Bates protested. "After I had greeted the bride and groom and Mrs. Anderson, I asked Mrs. Wiley if she had seen the morning paper. She turned even more pale and jumped from her seat. She said something like, 'Is it Mother? Is she dead?' Before I could answer she snatched the paper from my hand. Her husband rose and stood beside her as she opened the paper to read."

"What were the defendant's first words after she read the headlines?" Banning was walking up and down before the jury, casting excited, significant glances from the witness to the jury. Churchill sat smiling urbanely, as if satisfied that nothing the kindly Mr. Bates said could damage his client.

"As nearly as I can remember, Mrs. Wiley's first words were: 'My God! Dead! It's all your fault, Chris! Oh, I hate you, I hate you'!"

In the sudden, complete silence that followed, Banning shot one triumphant, exultant glance at Churchill, then smiled beamingly upon the jury, as if asking them to note that he had at last put upon record what might be construed as a confession on the part of Cherry Lane Wiley.

(Copyright, 1927, NEA Service, Inc.)

(To be continued.)

SCHOOL REPORT.

COBOURG ROAD SCHOOL

Easter—60% is required to pass.

Sr. IV.—Martin Rusaw 83% (hon.), Leo Cleary 71, Howard Kelleher 62 (missed 2 exams.), Madeline Gibson (absent).

Jr. IV.—Eric Pulfer 75% (hon.), Wilhelmene Rusaw 73, Rae Pulfer 69, Helen Kelleher 65, Nellie Gibson 65 (equal) Willie Gibson 63, Jessie Whitred 58, Edward Fitzgerick (absent).

Jr. III.—Irene Oliver 71%, Jean Clark 63, Bennie Gibson 58.

Sr. II.—Olive Kelleher 69%.

Jr. II.—Irene Gibson 71%, Myrtle Pulfer 70, Patsy Fitzpatrick 69, Leo Gibson 67, Mary Baxter 61.

Sr. I.—Gordon Dickey 63%, Joseph Smith 62, Veronica Kellaher 59.

Primer.—Francis Simpson 266, Francis Smith 263, Marion Simpson 241, Cathaline Kelleher 231.

L. E. Heffernan, Teacher.

ST. JOSEPH'S SCHOOL

Names in order of merit:

Sr. IV.—Francis O'Toole 77% (hon.) Joseph Clancy 69.7, Francis Powers 69.3, Joseph Lynch 68.6.

Jr. IV.—Agnes Crowley 76.4 (hon.) Agnes Crowley 75 (hon.), Aileen Sullivan 67.7, Eddie O'Toole 66, Francis Fitzgerald 64.

Sr. III.—Eddie Powers 76.4 (hon.), James Carey 68, Francis Heffernan 64.6.

Jr. III.—Stephen Clancy 84.7 (hon.), Ambrose Clancy 76.1 (hon.), Lucille O'Toole 74.4, Joseph Heffernan 68.5.

Sr. II.—Raymond Crowley 65.7, Loretta Spencer 53, Thomas Spencer (absent).

Sr. I.—Victor Powers 81.5% (hon.) Freddie Crowley 79.8 (hon.), Freddie Fitzgerald 74.

Primer.—Jack Carey, Joseph Carey, Thomas Carey.

Anna Fitzgerald, Teacher.

S. S. No. 7, SMITH

IV.—Della Crapp, Earl Graham*, Dorene Davis, Irene Davis, Ormond Davis, Hugh Preston, Lloyd Crapp, Ena Graham.

III.—Berneice Northey.

Sr. II.—Ivan Davis, Zetta Graham, Glenn Crap.

Jr. II.—Leola Northey, Willan Davis, Olive Sage, Keith Sage, Elda Sanderson.

Sr. I.—Elmer Crapp.

Jr. I.—Isabelle Northey, Verda Northey.

Primer.—Marguerite Crapp and Phoebe Crapp.

* Absent for part of examinations.

E. G. Burgess, Teacher.

BETHANY PUBLIC SCHOOL

IV. Class, Sr. and Jr.—Leone Dawe 75%, Frances Fallis 70, Letitia Simpson 68, Etta White ide 65, Pauline Darroch 59 Hazel Fallis 57, Pearl Swanson 57, Bruce Smith 57, Jean Spencley 57, Helen Crerar 54, Kenneth Thorndyke 51, Morgan Bigelow 48, Mervyn Porteous 45, Ellen Kincaide 40.

III. Class, Sr.—Beatrice Darroch 83%, Earl Weatherill 78, Muriel Patterson 74, Evelyn Bigelow 71, Karl Monk 69, Gordon Smith 54, Harold Jackson 51.

Prize Winners in A.—General Proficiency:

IV.—1, Leone Dawe; 2, Etta Whiteside.

III.—1, Beatrice Darroch; 2, Muriel Patterson.

B.—Regular Attendance:

1, Pauline Darroch; 2, Beatrice Darroch.

Ida L. Carscadden, Teacher.

Junior Room.

Sr. II.—L. Jackson (hon.), P. Thorndyke (hon.), B. Dawe (hon.), M. Card, P. Poulter, F. Fallis, R. Simpson.

I. Class.—J. Smith (hon.), M. Whiteside (hon.), G. Bray (hon.), C. Simpson (hon.); G. Simpson, P. Bigelow, I. Weatherill, H. Bigelow.

Primer Class.—Ruth Rowland (hon.), Roy Whiteside, W. Saunders, T. Poulter, C. Morton, G. Fallis, H. Smith.

S.S. No. 4, SOUTH MONAGHAN

Jr. III.—Roy Armour 72%, Mary Reid 61.

Sr. II.—John Johnston 68%, Gordon Moncrief 64, Lewis Sanderson 60.

Sr. I. to Jr. II.—Willard Sanderson, John Reid.

Jr. I. to Sr. I.—Edwena Heigh.

Jr. Pr. to Sr. Pr.—Jean Thompson, Frank Johnston.

F. Telford, Teacher.

Does Weakness Detract from Your Good Looks?

Mrs. Thomas Chapman of 3 Somerset Place, Toronto, Ont., whose picture appears here, said: "Dr. Pierce's Favorite Prescription was very helpful to me and I know it to be the very best medicine a woman can take when nervous and run-down. I had a break-down—my nerves were so upset I could not sleep. I also suffered from nervous indigestion, but after taking Dr. Pierce's Favorite Prescription I did not suffer with indigestion and I could get a natural night's rest, which I could not do before. No woman can appreciate what a wonderful medicine the 'Favorite Prescription' is until she gives it a trial."

All druggists. Tablets or liquid. Write Dr. Pierce, Pres. Invalids' Hotel, Buffalo, N. Y., for free advice.

A gown called "kiss me" is popular in Paris this season.

DRESS

By MARY MARSHALL

This magpie frock is of black satin with a tucked vest and sleeves, and collar and cuffs of white georgette.

For some reason or other the all-black frock or street costume never seems to be so general a favorite here as it is abroad. French women who must count every franc they spend for clothes and who must at the same time look well dressed adopt all black because they feel that there is nothing so economical. A feeling seems to prevail here that unless you can get very expensive clothes it is better not to get black at all. American women don't seem to think of the all-black coat as a serviceable sort of wrap—so they choose gray or beige or brown instead. Then too there is the feeling that black is "old."

Black and white is also well liked by most French women, though they know usually that this magpie combination must be worked out with much care. One cannot wear any black clothes and any white clothes at the same time and consider it a smart black and white ensemble.

The important thing with this type of frock or ensemble is that the white must be always perfectly white. For this reason it is sometimes a good plan to have the white part of your magpie ensemble something that may easily be washed or cleaned. You may be tempted to introduce a touch of color in your black and white ensemble—not realizing that the black and white combination is of itself sufficiently striking. You may be tempted to wear green beads and other jewelry or to pink a rose buttonhole flower on your black and white street ensemble. As a matter of fact the effect is better if you stick to black and white. White violets or camellias or white carnations, or chrysanthemums made from cut pieces of white georgette, look much better.

The only woman who cannot wear black to advantage is the woman who is excessively pale, with a sallow sort of paleness. But this is a difficulty that most modern women can overcome without compunctions.

(Copyright, 1927, McClure Syndicate.)

BOYS ASPHYXIATED AS RATS TURN JET

Youths Found Dead in Bed From Poisonous Gas Fumes.

DETROIT, April 22—Two youths were found dead in their room at 7609 Gratiot Avenue to-day by gas asphyxiation. The opening of a gas jet by rats is blamed for the deaths by the Coroner.

Harold Hicks, aged 15, of Wayne, Michigan, and George Curry, aged 18, of Verdun, Que., are the boys.

The sister-in-law of Hicks, in whose home the boys lived, said she entered their room about 4 a.m. and drew the covers over the pair.

At 6 o'clock this morning both were found dead in bed with the gas jet turned on. Two dead rats found in the room are believed to have tipped over the gas shade, turning on the jet.

HIAWATHA NEWS

Trappers on the river Otonabee have taken up their traps for the season. Those on marshes near the lake are reporting fair success.

Mrs. Robert Davis, of Peterborough, spent Sunday with Mr. and Mrs. Henry Cowie.

A new wrinkle has been noticed this year in the trapping game. Cotton cloth has been used by some as little flags to mark their traps.

Modern Women's Hygiene

Ends worries of old ways
Discards like tissue

By ELLEN J. BUCKLAND
Registered Nurse

SHEER gowns and gay frocks, business and social exactments under the most trying of hygienic handicaps are a comfort women of today enjoy.

This because old hygienic ways are being widely supplanted by a new way called Kotex.

✓ Kotex discards as easily as tissue. Thus no laundry, no embarrassment of disposal.

It's 5 times as absorbent as ordinary cotton "pads." Thus you wear lightest frocks; dance, motor, go for hours without a moment's doubt.

Deodorizes, too; thus ending *all* fear of offense. 8 in 10 better class women now employ this way. Doctors advise it. Nurses widely urge it. Obtain at any store without embarrassment simply by saying "KOTEX."

Try today and you'll never again risk the uncertainty of old ways. Box of 12 costs only a few cents. Be sure you get the genuine. Only Kotex itself is "like" Kotex.

KOTEX
No laundry—discard like tissue

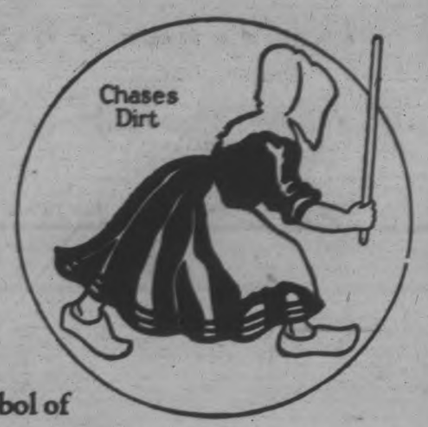

The Symbol of
Healthful Cleanliness

Old Dutch has won distinction as "The Symbol of *Healthful Cleanliness*" because there is nothing else like it for keeping the home hygienically clean and sanitary.

Old Dutch is a natural cleanser of a distinctive quality and character. It looks like a fine powder, yet, under the microscope its particles are flaky and flat shaped. Like thousands of tiny erasers, these particles simply, quickly and easily erase the invisible impurities as well as the dirt you see.

Old Dutch is so efficient because it is so different; it is free from harsh, scratchy grit, and does not scratch. This is a vital protection in the home, because scratches are catch-alls for unseen and unhealthful impurities.

Millions of housewives know that a little Old Dutch goes a long way and that it is the safest and most economical for all cleaning. As *Healthful Cleanliness* is a safeguard to health, so is Old Dutch your safeguard to *Healthful Cleanliness*.

Made in Canada

Rich!

The Syrup that is *rich* in food value. You'll enjoy its wonderful flavor on pancakes, puddings and bread.

FREE: Our new Recipe Book. Write to-day.

THE CANADA STARCH CO., LIMITED— MONTREAL

BENSON'S GOLDEN SYRUP

B6 10

See The New Swell MILLINERY

For Saturday Specials at

P. BLACK'S

Constantly on the alert to give better values than ever, we have received another large shipment of dainty new Millinery, which we are showing in our Millinery Department, consisting of hundreds of new Hats in new shades and dinged crowns. Fine soft and hard new Braided Hats, suitable for spring and summer; some tailored, trimmed with contrasting ribbons.

We were fortunate in securing these Hats at such low prices, as will be a surprise to the ladies. Here they are for you. Come early to get your pick.

UNTRIMMED HATS. Regular $2.50 to $3.00. Special price..... **$1.50, $1.98**

TRIMMED HATS, in various styles and shapes. Special at..... **$1.98, $2.98**

CHILDREN'S HATS, from..... **50c to $1.98**

COATS, in a great variety to choose from, at low prices.

EXCLUSIVE SILK AND CROCHETED HATS. Worth $6.00. Special at..... **$3.98**

DRESSES, too numerous to mention, sizes up to 50, at various low prices.

MISSES' TWEED COATS, sizes 13 to 19. Regular up to $14.00, for..... **$7.98, $9.50**

All Lines in Our Stores Will be Reduced for Saturday Buyers at

P. Black's Two Busy Stores **Cor. George & King St.**

LADIES' READY-TO-WEAR DEPT.

A Special Discount of 10%

WILL BE ALLOWED OFF ALL SUITS, COATS AND DRESSES PURCHASED ON SATURDAY NEXT,

APRIL 23rd

N.B.—THE DISCOUNT HOLDS GOOD FOR THIS DATE ONLY.

Barrie's Ltd.

LECTURE GIVEN ON PASSION PLAY

Rev. J. J. Garvey Gives Most Instructive Address at Lakefield.

LAKEFIELD, April 22—The Queen street theatre was filled on Wednesday evening by a large and very attentive audience for the interesting and highly instructive illustrated lecture on the Passion Play by Rev. J. J. Garvey.

Father Garvey visited Oberammergan in 1922 and saw the Passion Play which was then given for the first time since the great war. The play was instituted in this quaint little Bavarian village in 1634. A fearful pestilence visited the village that year and carried off large numbers of people so the survivors made a vow that if God would stop the plague they would enact the scene of the Passion every ten years and this has been done for nearly three hundred years and now the great play dominates the entire life of the community. The village which has about 2000 people is situated in the mountains of Upper Bavaria and the people live for the play which has made Oberammergan famous throughout the Christian world. No one who has ever committed a crime or lived an impure life is allowed to have a part so the community is a model one as the ambition person is to play a part. This has never been made a money making proposition and the villagers are singularly free from the greed of money which is the curse of many places.

An American syndicate offered nearly a million dollars for the screen rights to the play but the offer was declined. As an instance of the lack of greed, Father Garvey said that his board and lodging and ticket to the play amounted to about 75 cents in our money. The fulfillment of the vow and their fidelity to duty are strong in these people. One is struck in visiting Oberammergan with the simplicity and innocence of the people, they dress in mountaineer's garb and the men let their hair grow long. The play is given every Sunday and Holy Day and lasts eight hours from 8 a.m. till noon and from 2 till 6 o'clock in the afternoon. Eight hundred people took part in the play. Between the acts are given tableaux from the Old Testament and there is, too, a chorus which sings beautifully.

The first picture was of the village itself lying among the mountains, a peaceful scene and well fitted for the enactment of the play. Then the "close up" showing the church and the river flowing past, and the great theatre for while the stage is out of doors the seats are in a building with a roof. No matter whether the weather is fair or foul the play is given and everywhere one sees the religion and simple piety of the people.

Pictures were shown of the principal players. Arlton Lang, who for three terms had played the Christ. Judas Iscariot who played a strong and very difficult part. Pontius Pilate, St. John, St. Peter, Annos, Caisphus, Mary, the Mother of the Lord, Mary Magdalene, Nathaniel, Herod, and the leader of the chorus. The chorus consists of 100 to 150 persons.

The first scene is when Our Lord leaves Jericho for Jerusalem, just before the first Palm Sunday and each scene was given in a realistic manner which even in pictures leaves a powerful impression and which must indeed be impressive to one privileged to see the play. Step by step through Holy Week the pictures told the story from the glad hosannas of Palm Sunday to the Last Supper when the first Holy Communion was given and the sacrifice begun which the next day was to be consummated at the cross. The scene of the betrayal, the travesty of the trial and the denial by Peter of his Lord and Master which is an object lesson of human weakness and the results of evil companionship were all shown and the great scene at the tomb where Mary Magdalene was the first to see the Risen Lord who had said for our sins and follies with His blood, and died as man not as God and who, forty days after His Resurrection, ascended to His Father and ten days later sent to His apostles the Holy Spirit to confirm their belief. The Cross, the sign of the most ignominious death became, after our Lord's death and Resurrection, glorified and the symbol of the Christian faith. The character portrayal was wonderfully vivid and was especially good in the scene showing the greed and avarice of Judas and later his fearful remorse; and also in the grief of Mary, the Mother, and the devotion of St. John. The pictures were in colors and were exceptionally good and the lecture a vivid description of the mountain village and its pious inhabitants and the world famous play which every ten years is played as the fulfillment of a vow made nearly three hundred years ago.

OUR BOARDING HOUSE — — — — — — — — — — By Ahern

WESTWOOD NEWS

WESTWOOD, April 21.—Mrs. Gordon Gillson, of Toronto, is spending the Easter holiday with her parents, Mr. and Mrs. T. Brackenridge.

Miss Bessie Sargent is spending the vacation with friends in Toronto.

Miss E. Comstock is tsaying at the home of her brother, Mr. John Comstock, who has been quite ill.

Mr. and Mrs. F. Armstrong and Mr. and Mrs. Johnston, of Peterborough, were recent guests of Mr. and Mrs. John Hope.

Miss Mae Warner, of Peterborough, is visiting her parents, Mr. and Mrs. James Warner.

Miss Claire Renwick, of Villiers, is spending the vacation at her home here.

Miss Florence Steele, of Norwood, is spending the Easter holidays at the home of his uncle, Mr. James Sharp.

Congratulations are extended to three successful pupils of Norwood High School, who reside in this district, namely: Isobel Faux, Florence Cameron and Stuart Neilson.

Miss Vera Cameron, of South Dummer, is spending the vacation with her parents, Mr. and Mrs. Hugh Cameron.

At the morning service of the United Church, the Women's Missionary Society held its annual Easter thanksoffering, the service being conducted by the pastor, Rev. S. H. Moyer. by the pastor, Rev. S. H. Moyer. Special Easter music was provided by the choir.

There was little advertising in pre-historic days, but the cavemen and cavewomen read it and advanced step by step to our modern civilization. Read the advertisements.

Spring Poetry

"The April rains are falling down, the long-faced poet cries. And would he have them falling up, and moistening the skies?"

There's a verse for you—right off the bat, as it were. All one does is to get the first word, and "the" is extremely useful in most instances. Then a second line, with an amiable final word that lends itself to ryhme with the final in the fourth and last line. What could be simpler?

The poet is long-faced, it is true, but who wouldn't be long-faced who had yearned madly through long night hours (it will be observed that the sun is rising in the east) longing and longing for a flash of inspiration, and then, just as the heated orb touched the East with a warm glow, the above thoughts flowed from his pen. He don't happen to have a pen, by the way, but probably he memorizes as he goes along. He has just partaken of what appears to be a currant loaf and a third of a glass of water? Let us hope it is water. We do not think that anything so innocuous would have resulted if the beverage had been of a stronger brew. There is something lacking in the picture. Where is "Thou?" You remember that the old tentmaker of Persia asked for a little in life, beyond "ABook of Verses underneath the bough, a jug of wine, a loaf of bread, and Thou, beside me, singing in the Wilderness." This poet has the loaf of bread, something approximating the jug of wine, but he has no "Thou." It is a pity.

HIAWATHA NEWS

HIAWATHA, April 22.—Special Easter messages and music were given on Sunday in the United church. A trio, "'Tis Easter," was rendered by three junior girls: Misses Winnifred Blaker, Lillian Loukes, and Flossie Loukes. A duet was sung by Mrs. Sam Williams and Miss Lucy Paudash.

Get It At Turnbull's

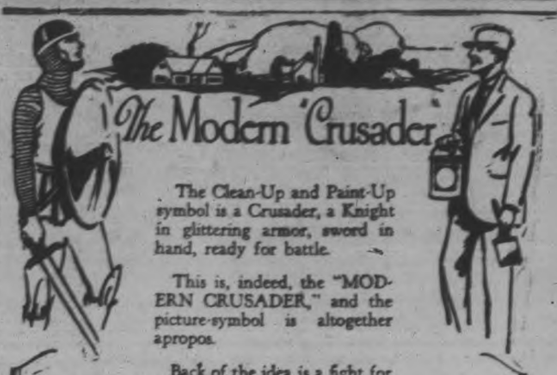

The Clean-Up and Paint-Up symbol is a Crusader, a Knight in glittering armor, sword in hand, ready for battle.

This is, indeed, the "MODERN CRUSADER," and the picture-symbol is altogether apropos.

Back of the idea is a fight for Civic Pride, for Health, for Human Happiness, for Thrift and for increased real estate values.

It is most assuredly a fight for the generation to come, that towns may become cities and cities grow to metropolitan wonder-places. Where you find this Crusader at work you will also find beauty, fine homes, modern streets, and a vigorous stirring of the Civic pulse.

Let the Crusader's good work go on; stand by his side, all the while.

CLEAN UP PETERBOROUGH

Clean Up *and* Paint Up

Mr. Horace Taylor and his brother, of Curve Lake, were visiting in the village during the week end.

Mr. and Mrs. William Davis, of New York, are spending the holiday with relatives.

"Quality" Through and Through, Backed by Huge Resouces and Tremendous Factory Output, Has Justly Merited KROEHLER LEADERSHIP

Beauty—

By the graceful design, artistic proportions and rich coverings, Kroehler is furniture of exquisite charm.

Sincerity—

You could take apart a Kroehler Chesterfield, Davenport or Chair and step by step reveal each phase of its internal construction as sound and sincere as its external loveliness.

Value—

The tremendous volume of the Kroehler business with its nine huge factories, devoted to Living-Room Furniture, enables us to pass on to you those advantages and savings effected in our buying facilities and reduced costs in operation.

Illustrating Kroehler Suite No. 945

Famous Hidden Qualities of KROEHLER Furniture

SEAT-SUPPORTING SPRINGS are large wide coils of Premier quality, high tempered steel, interlocked with a strong, yet flexible, spring steel understructure.

HARDWOOD FRAMES — Thoroughly seasoned, kiln-dried, strongly braced, glued, doweled and corner blocked.

SPRING EDGES—Double stuffed and closely stitched. Heavy sheeting over springs.

CUSHIONS—Luxuriously comfortable, spring-filled loose cushions, padded with clean white felted cotton.

FILLING MATERIALS are germ-cured moss, flax and cotton—clean and sanitary.

See in the leading Furniture Stores this up-to-date upholstered furniture in period and overstuffed designs. See the wide range of quality coverings—silk, damask, tapestry, mohair, jacquard velour, chase velmo, leather or chase leatherwove. You will find them at prices to suit any requirements.

KROEHLER IS THE WORLD'S LARGEST MANUFACTURER OF LIVING ROOM FURNITURE

KROEHLER MANUFACTURING COMPANY, LIMITED, STRATFORD, ONTARIO

Factories also at Kankakee, Ill., Bradley, Ill., Naperville, Ill., Bingha mton, N.Y., Dallas, Texas, San Francisco, Cal., Los Angeles, Cal.

CRESSMAN'S Kroehler Davenports and Living-Room Suites are featured in our Furniture Section, Third Floor. **CRESSMAN'S**

HARRY ZACKS We recommend the Kroehler Upholstered Furniture. Let us show you. **420 George St. Opp. Examiner**

McBride & Franks carry a complete stock of Kroehler Living-Room Furniture. **224 Charlotte St. Phone 2069**

Home Furnishing Co. invite you to inspect their charming display of Kroehler Furniture. **208 Charalotte St. Phone 1428**

Matinee Ladies

BY William B. Courtney

Copyright 1927, Warner Bros. Pictures, Inc.
"MATINEE LADIES," with May McAvoy, is a Warner Bros. picturization of this novel.

SYNOPSIS

Bob Ward, college student, gets work as a dancing partner for rich women in a New Jersey roadhouse. At the Inn he meets the prettiest, sweetest girl he has ever laid eyes on—Sally, the cigarette girl. Reciprocating his interest, she warns him against the mysterious and beautiful Mrs. Hammond, habitue of the Inn, who finds her "thrill" in "hunting" Bob for her lowenest apartment. Bob, taking Sally home, finds Mrs. Smith hostile; and learns he has a rival.

CHAPTER X—Continued

Bob Ward, shunting from his mind with the elasticity of youth the recollections of Mrs. Smith's grimness, attended his night lectures, boned until midnight over his engineering tomes, and reflected over the events of what had been the most wonderful day in his whole life.

But, somehow, try though he would to deride and banish it, the ravishing face of Mrs. Hammond floated omnipresently through his mind.

Freddy and Arch dropped into Bob's room for a while around midnight; and together the three of them wrestled with some classroom problems.

Something had communicated itself from Bob Ward's manner to these two puff-heads this afternoon—something earnest and fine, that inspired them in an intangible way quite beyond their infantile comprehension.

They were all very happy tonight; and after closing their books, lapsed into a serious discussion of their future. All of a sudden, it seemed as though the boys realized,

The rich baritone of Arch and the clear boyish tenor of Freddy rose on the quiet air.

with the apparent coming of real love into Bob Ward's life, that the cares and the lack of cares, the freedom and the frivolity of college days were fast coming to a close.

"Only a month more—no, not quite a month; three weeks, and we'll be pulling out of here, for the last time," said Arch.

There was a tinge of regret, of sadness, in his tone, that deeply affected the three boys.

"If we don't flunk," said Freddy pessimistically.

"Oh, we won't flunk—not a one of us—if we plug and take pains from now on," prophesied Bob.

"Wonder what the future's got in store for us?" asked Arch. His eyes were wide, and a bit moody. Filled with the regret of a passing youth that could not be enchained.

The inexorability of Time is one of the saddest discoveries that any young man makes. The three chums were just facing this truth. It hurt.

Bob, in his sensible way, was the first to rationalize about it:

"Oh, come now, don't let's hold a wake. We can't go to college forever—though you will, Freddy, unless you bone up a bit! As for the future, well, I guess that's what we make it. And I don't mean for that to sound like a copybook platitude!"

Freddy and Arch rose to go; Freddy, with a redeeming gesture which showed that not all of his animal spirit was dead, knocking the ashes out of his pipe into Bob's best hat.

Ordinarily, Bob would have punished this act by cramming the ashes down Freddy's throat, or at least his back; but tonight, Bob just mechanically overturned the hat and shook the ashes upon the floor, the while he remarked wistfully:

"But it will seem sort of funny next autumn not to be in there when the referee's whistle blows! Not to know ever again the fun and excitement of running down the field after the kick-off!"

"Say," said Arch, following the example of Freddy and coming back to his normal light-hearted and light-hearied self with a chuckle, "the only kind of a sixty-yard dash you may be making next autumn will be down the church aisle, to make a touchdown with a wedding ring!"

That brought Bob back to himself, also. He made a dive for his chums, so that they could wind the night up with one of their customary house-disturbing rumpuses—that usually ended only when Mrs. O'Sully, in her nightgown, and a deputation of indignant student boarders armed with baseball bats and murderous looks, appeared outside their door.

But tonight Arch and Freddy eluded him and fled in safety.

Bob, closing his door and happily relaxing in his battered armchair, clasped his hands behind his head and closed his eyes—to drowse for a moment, before turning in, over the deep-coursing significance of this most eventful day.

In the hallway on the floor below, where their rooms were located, Freddy and Arch had paused to send a serenade up the stairway well. Bob listened wistfully; it was the last verse of the touching college classic, "The Palisades":

"But college friendships all must sever,
And fade as does the dying day,
And closest kinship all be broken
As out in life we wend our way."

All through the house, doors were opening indignantly as the rich baritone of Arch, and the clear boyish tenor of Freddy, rose softly on the quiet midnight air. But somehow, tonight it was different; those who opened their doors to protest, found themselves suddenly thrilled by the earnest undercurrent of emotionalism in the boys' singing. Even Mrs. O'Sully, sallying forth to quell the "disturbance," was vaguely touched and kept in the shadows of the lowest hallway without uttering a sound. She just stood there and listened and wondered why she felt so sad; just as she did at those sad movies.

Bob, meanwhile, sat back with closed eyes, and softly hummed the last four lines as his chums continued to sing:

"And yet, whatever be life's fortune,
Though mem'ry fail and friends be few,
We'll love thee still, our Alma Mater,
Our dear old N. Y. U."

The last echoes died away in the hallways. Doors closed gently here and there. Arch and Freddy, who had started their song in defiance, were vaguely and strangely moved by the realization that it had grown beautifully out of its original intention. Subdued, they patted each other's backs and parted—each to his tiny room.

In his poor and meagre little room on the socially despised top, or attic floor, Bob Ward brushed a suspicious moisture from his eyes. Never before had the words of the college classic stirred him so; never before had their underlying meaning occurred to him. Many an idle hour, in the parroty lack of understanding of their youth, Bob and his chums and friends had sung those words. Many a fall day, resting in the clubhouse between halves, he had heard the undergraduate body in the stands of Ohio Field outside, or in the more spacious banks of the great Yankee Stadium on the occasion of important games, swell into the moving words, with heads uncovered.

Now, for the first time, they really reached his inner consciousness, his heart, with their true signals—the carefree togs of youth to be dropped, the mantle of manhood to be assumed, and the present to fade into happy memory.

Bob sighed, then stood up and threw off his clothes. Stripped, he spent ten minutes in the rapid setting-up exercises which kept his fine body and muscles supple.

Over and over he told himself, as he snuggled down into even the grateful comfort of Mrs. O'Sully's worst bed, that this had been a day of days. He philosophized, as youth will, on the vast changes brought within the space of dawn to dark. An adventure, a job, undreamt of when he had arisen that morning, had been his by early afternoon; and a princess, more beautiful and sweet than his wildest dreams had ever pictured, had suddenly filled his life.

Once or twice he thought casually about Mrs. Hammond; but dismissed her indifferently each time from his mind, which was taken up solely and enthusiastically with the precious vision of a Dresden doll, with combed-honey hair and lustrous eyes. Thinking of little Sally Smith, and that there could only be good in a world that was trod by such as her, he fell asleep without a care.

His young head would not have settled so pleasantly to dreams could he have but glimpsed the immediate future; the cataclysmic changes in store for him, the swift and tragic shiftings of fate, the melodrama behind the next turn of the wheel. If he could have but known what Mrs. Hammond was planning even at that very moment!

(To be continued)

White Rose Gasoline
COSTS LESS PER MILE!

"If you want the best gas"
Says the fellow who knows
"At the 'boy and slate' sign
You should purchase
*White Rose."

Anywhere you see the boy and slate sign, you can buy *White Rose Gasoline, the "gas" that is always the same. Re-run and double distilled, free from "dope" of any kind, it's the purest gasoline made. You'll notice the difference in smoother, quieter power and increased mileage.

—and don't forget *En-ar-co Motor Oil

*Products of CANADIAN OIL COMPANIES, LIMITED

CONTRACT BRIDGE

By ROBERT F. FOSTER.

IMPORTANCE OF THE SCORING.

(Copyright, 1927, by Robert F. Foster.)

Players who are familiar with the parent game of auction bridge usually have some difficulty in accustoming themselves to the difference between that game and contract on account of the variations in the matter of scoring.

In auction, the object is to secure the contract as cheaply as possible, so as not to run any unnecessary risks. Take such a hand as the following for example:

H. A K Q J 2; C. 6 4; D. A K 2; S. A K Q.

The dealer may be absolutely confident that he can make game at hearts on these cards, but there is nothing to be gained by bidding more than one, as he is not afraid of spades, and it might be to his advantage to hear some other bids. No matter how cheaply he may get the contract, or how high he goes, the score will be the same, provided he is not set.

But at contract, the beginner is continually being impressed by the fact that unless one bids game one can not win the game. This naturally leads to a habit of stretching the hands to more than they will meet, continually overbidding and getting set. The experience of the best players goes to show that this is a mistaken policy, and that there is a safe limit beyond which it does not pay to go. One of the worst mistakes a contract player can make is continually trying to win games by bidding game, when it is not in the cards. The best players try to arrive as accurately as possible at the value of their combined hands, and stop to look and listen when they are asked to pass that mark.

The beginner should have clearly before him the differences in the resulting scores according to the number of tricks bid and the number won in play. Let us suppose that it is admitted the foregoing hand can not make less than game, and might make much more. In the top line are shown what would be the results at auction, as these can not possibly be affected in any way by the previous bidding, apart from doubling, if the bidder makes good. In the lines under that are shown the scores that would result from the various bids of one heart to six hearts, at contract.

Winning:	4 odd	5 odd	6 odd	7 odd
At Auction.				
Any Bid	237	245	303	361
At Contract.				
Bidding 1	188	198	258	318
Bidding 2	176	196	256	316
Bidding 3	154	184	254	314
Bidding 4	212	262	342	412
Bidding 5	—	220	320	400
Bidding 6	—	—	478	578
Bidding 7	—	—	—	736

If these scores are carefully studied it will readily be seen that while the auction player gains nothing by bidding more than one, the contract player loses points by bidding more than one if he does not go far enough to bid game. It will also be evident that by bidding more than enough to go game he loses points if he can not go far enough to bid a slam and make it.

Against this difference in points as between bidding safe and bidding game, must be placed the advantage of winning game so as to get the first leg on the rubber, which is admitted to be an equity in three-fourths of its full value, as it is 3 to 1 that the winners of the first game will also win the rubber game.

On the other hand, compare the difference in the penalties at auction and at contract, in case the bidder fails. The top line shows the number of tricks a player might be set, up to 5. The lower lines show the cost in the two games, apart from any doubling, which would simply double each result.

Set:—	1	2	3	4	5
At Auction:	50	100	150	200	250
At Contract:	50	150	350	550	750

To show the use of these tables. Let us suppose you have in the combined hands an apparently safe contract to win two odd at spades. If you leave it at two and win four, you get, apart from honors, which you get anyhow, 16 below the line, 50 and 30 above, for your overtricks, total 96. If you stretch it to a four-bid, and win, you get 132, a gain of 36. But if you fail, and get two odd only, you lose 150; or 50 if you make three odd.

A careful study of these facts has led many players to decide that there is nothing in over-bidding the hand more than one trick, unless it is in the nature of a sacrifice when you are pretty sure that the other side can win the game or rubber. Some place the limit at two tricks, if the two will win game if it turns out well.

The deciding factor in the game seems to be the value of what are called "partial scores," that is, scores that do not quite reach game, but make it easier to go game on some subsequent deal, as it is not necessary to bid more than enough to reach 30 points from where you stand.

At auction, partial scores are seldom of value because if the declarer is 8 up, and bids one no-trump, making three, he would have won the game anyhow. But at contract he must bid three no-trumps, hearts, or spades, or he can not go game, even with the partial score of 8 to help him.

At contract, the partial score has a great advantage on account of the tactical position. If you want only 12 points, you need not bid more than two in anything. The other side realize this, and it is in such situations that they will continually outbid you to "keep the flag flying," until you have piled up penalties enough to disregard the eventual loss of the game.

At auction, the average rubber among good players is five deals, and its value about 400 points. At contract it runs from seven to eight deals, on account of the partial scores, and is worth nearly twice as much as at auction. For this reason the usual auction stakes should be cut in half at contract.

The gist of all this is that it is the safe game that pays, on account of the partial score values; that the limit of overidding should be two tricks; and that the stakes should be reduced, and more time allowed for playing a rubber.

Other Scoring Systems.

Before Contract settles down to an established or standard game, it will probably go through the same processes that auction went through, and in the absence of any authority we already have several methods, some merely suggestions; others adopted by various clubs.

All of these are wide departures from the scoring at auction, and therefore do not tend to improve one's bidding in that game, which is one of the chief recommendations of contract.

Several of these systems will be taken up at another time.

BETHEL NEWS.

Mr. W. Garnett spent Monday in Peterborough on business.

Read the advertisements. They are a short cut between you and the maker of goods. From them you sift out what you need and what you can afford to buy. They save you time and steps.

Uncle Wiggily

By Howard R. Garis

To-day's Bedtime Story.

UNCLE WIGGILY AND WUMPLE'S SANDWICH

(Copyright, 1927, McClure Syndicate.)

"Uncle Wiggily, will you come with me, please, on a picnic?"

Wumple Wogglejig, the little yellow wooden boy, looked up at Mr. Longears one morning, just as the rabbit gentleman was about to hop away from the bungleump to go adventuring.

"What did you say?" inquired the rabbit, whose big ears were turned toward the bushes, listening for any noise which might be made by a fox or wolf.

"I said would you please come on a picnic with me?" went on Wumple. "I've got a fine sandwich we can eat for our lunch."

"But I say—look here now—I like picnics and sandwiches and the like of that!" said Uncle Wiggily, "but how is it you are out of school in the middle of the day, Wumple?"

Let's eat our sandwich here!" cried Wumple.

"The lady mouse teacher let me come home early because I knew all my lessons," Wumple answered. "I had a sandwich for my recess lunch, but I saved it for you and me to eat on the picnic. You'll come; won't you, please?"

Wumple looked anxiously at Uncle Wiggily and pulled out his yellow tail, putting it in again upside down. I mean Wumple pulled out his own tail, not Uncle Wiggily's. For the rabbit's tail didn't come loose, though Wumple's did.

"Why, yes, I'll go picnicking with you," offered Uncle Wiggily. "But do you think one sandwich will be enough for both of us?"

"Oh, yes," answered Wumple. "It is a large, thick sandwich," and he pointed to a package he carried slung around his neck by a piece of honeysuckle vine. The package was wrapped in white birch bark.

"Ah, that looks good!" explained Uncle Wiggily, rubbing his paws. "That sandwich looks good!"

"It is good!" said Wumple. "It's a fine sandwich."

So the rabbit gentleman and the yellow Wogglejig boy went on through the woods together, Mr. Longears looking for an adventure and Wumple looking for a good place to have a picnic and eat his sandwich. But adventures seemed to be few and far between that day. But Wumple saw many little nooks and dingly dells that seemed just made for picnics.

"Why not sit here and eat our sandwich, Uncle Wiggily?" asked Wumple when they had traveled on about a mile. The Wogglejig boy pointed his left front leg at a shady nook.

"But let's go on a bit farther," said Mr. Longears.

Pretty soon they reached a bosky glen, with green moss and a babbling brook.

"Let's eat our sandwich here!" cried Wumple.

"Oh, keep on a little farther," suggested Uncle Wiggily.

"I'm getting hungry!" sighed Wumple.

Not long after that they reached a tangled wildwood, and the Wogglejig boy exclaimed:

"Oh, this is the very place to eat."

"Yes, that's what I think, too," suddenly exclaimed a savage voice.

Was that you, Uncle Wiggily?" asked Wumple.

"Oh, no," answered the rabbit gentleman. "I didn't speak."

"I did!" went on the savage voice. "I agreed with you that this was a good place to eat and I'm going to have my lunch right now!"

With that, out of the bushes leaped the Fuzzy Fox. He opened his mouth and his white teeth gleamed against his red tongue.

"Oh!" cried Uncle Wiggily.

"Oh! Oh!" shouted Wumple. The bunny started to hop away and Wumple started to jump away, but the Fox made a leap, intending to catch Mr. Longears by his pink nose. But the paws of the Fox slipped on a wet leaf and, instead of grabbing the rabbit, he grabbed the brick bark bundle that hung from Wumple's neck.

"Oh, he's got my lovely sandwich!" cried Wumple. "The Fox has my sandwich!"

"Yes, and I'm going to eat your sandwich and then I'm going to have a rabbit pie!" howled the Fox. But, all of a sudden he began to splutter and cough and a sort of dust flew out of his mouth and nose and he dropped Wumple's sandwich on the ground and started to run away.

"That's a nice trick to play on a hungry Fox!" howled the bad chap as he slunk under the bushes. "Wah! Woo! Zoopie! Churk! Chuck!" and he spluttered again.

"What was in that sandwich of yours that made the Fox choke when he ate it?" asked Uncle Wiggily.

"Sawdust," answered Wumple. "My sandwich was a lovely one made of two pieces of wood with sawdust in between. It was a fine sandwich!"

"Well," said the rabbit with a laugh as he looked at the sawdust on the ground, "I'm glad the Fox bit into it before I did. I'll buy us some lollypop sandwiches at the six and seven cent store."

So he did, and he and Wumple had a fine picnic.

HOW SHE GAINED 10 POUNDS IN 22 DAYS

Skinny Men Can Do the Same

That's going some—but skinny men, women and children just can't help putting on good, healthy flesh when they take McCoy's Cod Liver Extract Tablets.

They are rich in vitalizing vitamines—the kind of vitamines that create strength, improve the appetite and build up the power to resist disease.

One woman gained ten pounds in twenty-two days. 60 tablets, 60 cents. Ask McDermid & Jury, Bond's Drug Store, McDermid Drug Co. or any druggist for McCoy's Cod Liver Extract Tablets and if you don't gain at least 5 pounds in 30 days your money back.

Demand McCoy's, the original.

SUICIDE WAS TORONTO MAN

Body Taken From Detroit River That of John Brodie.

REASON NOT KNOWN.

DETROIT, April 22.—The body of the man who committed suicide on Wednesday afternoon by leaping from a ferryboat into the Detroit River was recovered by the Harbormaster's crew yesterday after an hour's dragging. Papers found in the clothing identified the body as that of John K. Brodie, 52 years old, an insurance broker, and former residence of Toronto, his residence being given as 202 Jarvis Street. Brodie had been rooming at 449 West Willis Avenue for some time. On Wednesday he asked his landlady to loan him some money, but she refused. The Coroner's office, which investigated the case knows of no reason for the suicide. A telegram yesterday from Toronto stated that an undertaker from that city is on his way here, and will take the remains back with him for burial.

You can leave a stone in the dishwater ALL DAY

It will cost you nothing. But it will do nothing.

You shouldn't leave a cake of soap in the dishwater; even common hard soaps . . . . . and least of all, Sunlight. It would be so utterly wasteful.

For Sunlight Soap is so made that it is a naturally quick dissolver.

No waiting — no hard rubbing to make lather. You get plenty of lively, lasting suds, at once.

There is no other soap quite like Sunlight for the kitchen and the laundry — and always easy on the hands.

Sunlight is pure. It is *all* soap and nothing but soap.

Every particle is ready to make that magic Sunlight lather, which cleanses thoroughly, harmlessly and so economically.

* * * * * *

Soap of some kind you must have. Why not join the millions of women who enjoy the advantages of Sunlight.

LEVER BROTHERS LIMITED, TORONTO

The $5,000 Sunlight Guarantee

means Absolute Purity — Kindness to your Hands
Longer Life to your Clothes

S788

SPRING

SMART STYLES

Women who desire smartness combined with economy will like our footwear at the prices offered.

Tie Oxfords, Strap Slippers and Gore Pumps in the many new shades that vie with each other for popularity and range in price from—

$3.25 to $7.50

QUALITY OXFORDS

More than ever men are paying greater attention to style in footwear, especially for spring wear.

Lighter weight Oxfords in black or one of the many shades of tan for men and young men here at from—

$4.35 to $7.00

See Our Window Display of Children's Shoes

R. NEILL, Ltd. 350-354 George St.

Financial News and Views

Latest Comment on Grain and Industrial Markets | Closing Quotations on the Principal Active Stocks

Quotations Over Stobie, Forlong and Co. Wire.

NEW YORK STOCKS.

	High	Low	Close
Atchison Rly.	184⅝	184⅛	184⅞
American Can.	47¼	46⅛	46⅝
American Loco.	111⅝	110⅝	111⅝
Smelters	152	150	151½
Baldwin	192	189⅝	191¼
Balt. and Ohio	118⅝	116⅝	118⅛
Cast-Iron Pipe	217	214½	216⅝
Ches. and Ohio	169¼	168⅝	169½
Cal. Petrol	25¼	25	25
Chrysler	43⅝	42⅝	42⅝
Dup. De Nemours	253	250	250
Fleischmann	54⅞	54⅝	54½
General Motors	196	192½	195½
Hudson Motor	75	73⅝	74½
Int. Harvester	163	162½	162⅝
Inter. Nickel	57½	54¼	57½
U.S. Ind. Alcohol	77	76½	76⅝
Coca-Cola	199	198⅝	199
Mack Truck	110⅝	107⅝	110⅜
Marland Oil	40	39⅝	39⅞
U. S. Rubber	63	62⅛	62¼
Sears Roebuck	56	55⅝	55⅝
Pan-American B.	58½	58¼	58⅛
Montgomery Wd.	70	68¼	68½
White Motors	46⅛	45⅝	45⅞
U. S. Steel	171⅜	170⅝	171
Yellow Cab	29	28¼	28½
Reading	112¼	110½	112¼
Miss. Pac.	59⅜	58	59½
Woolworth	144¼	142	142
Timken	91	88⅝	90¼

MINING STOCKS.

Cobalt.	Asked	Bid
Argonaut Gold	43	42½
Barry Hollinger	40½	40
Chaput Hughes	9	8½
Con. West Dome	7½	7
Dome	750	800
Goldale	26	26
Gold Hill	36	35½
Hollinger	2070	2075
Kirkland Hunt	20	19½
Kirkland Lake	120	118
Lake Shore	1910	1915
McIntyre	2625	2600
Night Hawk	9	8¼
Premier	214	210
Teck Hughes	705	690
Tough Oakes B	52	51
Vipond Cons.	142	141
W. Hargraves	1116	1110
Silver.		
Capitol	25½	25
Castle	96¾	96
Keeley	145	141
McKinley-Dar.	14	14
Mining Corp.	350	340
Nipissing	795	780
Unlisted.		
Amulet	112	110
Area	30	29½
Laval Quebec	30	29½
Noranda	2275	2135

Absence Of Frost Causes Wheat Price To Turn Down

CHICAGO, April 22.— (Canadian Press).—Wheat eased down early today, influenced by better weather. The frosts that had been looked for were not much in evidence. Opening at 1-8 to 3-4 decline, wheat underwent a further sag. Corn, oats and provisions were also easier, corn starting at a shade to 3-8 off, and subsequently holding near to the initial range.

Opening prices were: Wheat, May 134 3-8, July 131 1-4; corn, May 71 1-2, July 77 1-8; oats, May 45 1-8, July 45 3-8.

Massey Harris and Nickel Features Toronto Exhange

TORONTO, April 22 (Canadian Press).—Massey Harris and International Nickel featured the market on the Toronto Stock Exchange to-day. Both issues were in constant demand with both selling at higher levels. Massey Harris sold as high as 38 1-4 to close at 36 1-2 for a gain of one. The Preferred was unchanged at 109 1-2. This stock led the market in activity with over 12,000 shares changing hands. Nickel was second in activity and moved up 1 1-4 to 54 1-4. Dominion Stores was a strong feature, advancing 4 5-8 points to 83. Brazilian was active and stronger, selling up 1 3-4 to 135 1-4. B. C. Fishing was a weak feature, declining 1 5-8 points to 81. Canadian Oil was strong, with a gain of two at 147. The distillery stocks were all weaker. Seagram sold off 3-4 to 24 1-2. Walker, under heavy selling pressure, dropped one to 43 1-2, G. and W. eased a half to 57 1-2, and Canadian Brewery was off 1-2 to 28. The oil stocks were dull and fractionally softer.

Mine Market Irregular With Losses In Majority

TORONTO, April 22.— (Canadian Press.)— The market was quiet and irregular on the Standard Mining Exchange to-day. The losses outnumbered the gains by a considerable margin with the dividend paying gold stocks practically all selling on a lower basis. McIntyre declined 20 cents to 26.15, Lake Shore dropped 15 cents to 19.05 and Teck Hughes 8 to 6.92. Kirkland Lake was stronger, selling up 2 cents to 1.19. International Nickel gained 2 points to 54.25, while Keely moved up one to 1.43.

Wall Street Trading Shows Irregularity

NEW YORK, April 22. Canadian Press. — Frequent shifts of speculative sentiment characterized today's stock market, with a rather persistent demand for a selected list of industrials and rails in which special departments are believed to be pending.

Considerable irregularity developed in the early trading due to the spottiness of general business conditions, but sentiment improved later in the day, when General Motors, Dupont, General Electric, Frisco common, Delaware and Hudson, and other recent favorites, were bid up to record high levels.

Banks called about $25,000,000 in loans, but this was believed to reflect only the usual heavy week end demands for currency. Steel and oil shares bore the brunt of the early selling pressure but scattered liquidation also took place in the motors and a number of specialties.

Commercial Solvents 'B' broke from an early high 334 to 335 1-2 and then rebounded about 5 points.

Brightens Dull Eyes Safely

Murine imparts New Life and Lustre to Dull, Heavy Eyes. Use it Freely—it's Perfectly Harmless. At all drug stores.

JEANNETTE'S

Spring Apparel

At its Smartest

EXQUISITE DRESSES for summer wear or indeed for immediate use. Frocks of that heavy Georgette that is so essentially French, Crepes, Satins and others in this wide selection.

$11.95 $19.75 $27.50 to $42.50

STUNNING COATS

Our navy poiret twills and tricotines are this season's newest feature. Selling at popular prices to suit all.

Coats with fur collars. Made in satin, poiret twill, tricotine, tweeds, etc., in the newest spring shades. All sizes and new shades.
VERY SPECIAL AT $12.95

WE HAVE A FULL LINE OF CHILDREN'S HATS, COATS AND DRESSES.

HATS--New Shipment--HATS

Just arrived Authentic New York fashions. Crochet visca hats, large and small, silk hair hats. Some in the newest railroad braid for misses as well as for matrons. Colors are radiant in popcorn, powder blue, sand, rose, beige, goblin blue, almond green, smart navy and black. Moderately priced ..... $4.95 to $7.95

100 Special Hats to clear at $3.98

Our close connections with manufacturers enables us to keep down prices.

JEANNETTE'S STYLE STORE

390 George Street— The House of Quality at Moderate Prices

Apsley & Peterboro MOTOR SERVICE

A Passenger Car Service will be run between Apsley and Peterborough, leaving the different points as follows:
Leaving Apsley at 7.30 a.m. Returning the car will leave the Star Motor Sales, 171 Hunter Street, Peterborough, at 2.30 p.m.
Phone 98, Peterborough, or Apsley Central Office.
BROWN & TUCKER,
D. Tucker, Driver. Apsley, Ont.

6d, 22 22 25 27 29, May 2, 4713

ADVERTISE IN THE EXAMINER

1,000 DELEGATES AT CONVENTION

Ontario Conservatives Deal With Coming Dominion Gathering.

OTHER BUSINESS.

TORONTO, April 22 (Canadian Press).—Upwards of a thousand delegates from all parts of the province were gathered in the city to-day attending the Provincial Conservative convention. The convention is dealing with preliminary matters relating to the National Conservative convention projected for Winnipeg next October, besides discussing the usual routine questions.

The convention this afternoon heard a number of speakers on phases of the national convention, including Hon. H. H. Stevens, Arthur Ford of London, Ont., Hon. Robert Rogers of Winnipeg, T. A. Stinson, M.P. Lindsay, and Mrs. Howard Fallis of Peterborough. A victory banquet in honor of Premier Howard Ferguson of Ontario will be held to-night.

After a spirited contest which featured the convention, John R. MacNicol was re-elected to the presidency. His rival was George B. Spotton of Wingham. "I regret there are some high-ups in the councils of this party who still oppose, though it is their right, the move of the rank and file to meet with our Parliamentary representatives in the great convention," said Mr. MacNicol in his address.

LAWYERS ARGUE OVER PENALTY

Counsel For Breweries Says Act Provides Fine Only For Loss of Books.

NO CANCELLATION.

WINDSOR, Ont., April 22 (Canadian Press)—A proposal to cancel the licenses of three Ontario brewing companies precipitated a battle between counsel before the Royal Customs Commission this morning. R. L. Calder, K.C., one of the Commission counsel, moved for cancellation of the licenses of the Sudbury Brewing and Malting Co., the Soo Falls Brewing Co., and the Kakabeka Falls Brewing Co., when the commission met. The main ground for the motion was that the books and documents of these companies have been destroyed and Mr. Calder asked the commission to find that the destruction was deliberate and with intent to defraud the government.

L. J. O'Flynn of Sault Ste. Marie, appearing for the three brewing companies, looked at the matter from a different angle. Not only did he insist that there was nothing to show deliberate destruction to defraud but he declared that there was no power under any act to cancel the license of a brewing company for destruction of records. Parliament, he declared, had laid down penalty for destruction of booksfl. It consisted of a fine of not less than $100 and not more than $1000. The Minister of Customs had no power to do more. Why then recommend something which could not be done.

"There might be a recommendation that there be no more renewals" interjected Commissioner Wright. The commissioners took the recommendations of Mr. Calder under consideration.

WELCOME PERSONALS.

WELCOME, April 21.—Mr. Harold Martyn, of Stratford, is spending the Easter holiday with his mother, Mrs. Geo. Martyn.

Mr. and Mrs. Harry Martyn and two sons, of London, spent the Easter week end at the home of Mrs. George Martyn.

Miss Rhea Martin, of Oshawa, spent Easter Sunday with her parents.

Mrs. Hunter, of Orono, was the guest of Mr. and Mrs. J. C. Staples over the holiday.

Mr. Carl Symons, of Chicago visited his mother, Mrs. W. Symons, over the week.

Mr. and Mrs. Sid. Armstrong, of Bethany, opened up their service station and booth at Welcome corner, on Saturday.

FORMER RECTOR HERE ON SUNDAY

Rev. H. R. Trumpour To Preach in All Saints' Church.

Rev. H. R. Trumpour, M.A., B.D., professor in the Anglican Theological College, Vancouver, will be a visitor in Peterborough during the next few days. He is a former rector of All Saints' Church, and during his incumbency the present handsome stone building was erected.

Mr. Trumpour is to preach at the evening service at All Saints' to-morrow and will address the Rotary Club on Monday. He is still remembered by the many friends he made during his residence in Peterborough, who will welcome the opportunity of hearing him again.

MARTIAL LAW PROCLAIMED.

SHANGHAI, April 22 Canadian Press. — Martial law was proclaimed in the native city of Shanghai today because of agitation by radical unionists. Chinese police patrolled the streets and suspicious Chinese were searched. Six radical leaders were searched. Six radical leaders of Lunghwa, but their names were withheld.

Help Celebrate July 1 Here

'Custom Made' Is Still The Best

The sterling quality of materials and the expert painstaking workmanship of generations ago are still necessary to produce real custom-made shoes. High grade solid leather throughout—that means months more wear. You can have a pair of custom-made shoes resoled several times, and they'll still keep their shape.

You can be assured of a GOOD FIT, GOOD QUALITY AND COMFORT.

We have the most up-to-date Shoe Repairing Outfit in the city that ensures good workmanship.

ALL SOLES ON LADIES' SHOES SEWED ON. TRY US.

W. & A. INGRAM

Custom Shoemakers and Repairers

430 George Street NEXT DOOR TO JORDAN, FLORIST

Re-Decorate Your Home Now

Coleman Bros.

At Their Paint and Wall Paper Store

sell unbeatable lines of materials for exterior and interior renewing, such as:

Hamilton's Rubber Set BRUSHES

The best and cheapest money can buy.

Moore's Paint and Muresco Wall Finish

RONUK A Famous English Floor Polish

Unsurpassed for preservative qualities and lasting lustre.

For Information and Prices Call at the Store

445 George St.

4 DOORS NORTH OF BROCK

What Gasoline gives you

—Utmost Satisfaction?
*—Greatest Economy? **

THE ANSWER to the most exacting motoring requirements is found in Imperial Ethyl Gasoline. Whatever make or model of car you drive you can get the most out of your car by filling your tank with this superior fuel. You sweep over hills, you slow to a crawl in traffic—all without touching the gear-lever. Gone are the knocks, the "bucks," the vibration and the strains! What you really have in place of these, is an engine performance finer than you've a right to expect from your car—for Imperial Ethyl simply transforms a motor—cures the knock and turns the carbon into power.

* The advantages of Imperial Ethyl Gasoline are so marked as to make the small additional cost a real economy. It will be found that Imperial Ethyl more than pays for itself in (1) elimination of the engine wear-and-tear that "knocking" causes, (2) more power from each gallon of fuel, (3) freedom from the expense of carbon removal.

IMPERIAL ETHYL

A Truly Economical Gasoline

IMPERIAL ETHYL GASOLINE Knocks out that "Knock"

What You Should Know About Imperial Ethyl Gasoline

1. What is Ethyl Gasoline?
It is gasoline containing enough Ethyl Brand of Anti-Knock Compound to eliminate "knocking." Imperial Oil Limited—the Company which mixes Ethyl Brand of Anti-Knock Compound with its gasoline to make Imperial Ethyl Gasoline—has agreed to use such portion of the Compound with its gasoline as may be necessary to maintain a given standard of anti-knock value, and that the Compound will not be mixed with any gasoline that does not conform in sulphur content and distillation characteristics to the specifications set by the Ethyl Gasoline Corporation.

2. What is that "Knock" that Ethyl Gasoline "Knocks Out?"
Science has found that what has been called an "engine knock" or "spark knock" is in reality a fuel knock—due to the tendency of straight gasoline to explode too quickly beyond certain temperature and compression limits.

3. What are the effects of that "knock?"
Your motor was designed to deliver a certain number of r.p.m.'s (revolutions per minute). But that is on the basis of a new and clean motor. As carbon forms and the "knock" becomes pronounced, the r.p.m.'s drop and you notice it in the form of a sluggish motor, loss of power on hills and in pick-up, vibration and wear-and-tear on the motor.

4. Why does Ethyl Gasoline "knock out that 'knock'"?
"ETHYL" fluid controls the combustion rate of gasoline. It keeps it from burning too quickly in the presence of carbon and at high temperature.

5. Does Ethyl Gasoline harm the motor or any of its parts in any way?
No—Ethyl Gasoline contains no ingredients that could possibly be harmful to any motor.

6. Does Ethyl Gasoline increase power?
Yes. Carbon deposits increase the compression of the present-day motor because they decrease the size of the combustion chamber and thereby furnish greater pressure against the piston. Since "ETHYL" fluid neutralizes the heating qualities of carbon and maintains the normal combustion rate of gasoline, this increased pressure becomes increased power. In other words, carbon is transferred from a liability into an asset.

7. Does Ethyl Gasoline give more Mileage?
By preventing "knocking," permitting full spark advance and reducing gear-shifting, Ethyl Gasoline tends to give increased mileage as a car becomes well-carboned and therefore higher compressioned.
With engines of the higher compressions which Ethyl Gasoline makes possible, a considerable increase in fuel economy will be noticeable.

8. Does Ethyl Gasoline overheat motor parts or the cooling system?
By converting more of the heat units into power, Ethyl Gasoline cuts down the number that enter the cooling system and exhaust gases—thus actually making the engine run cooler.

THE EXAMINER PICTURE PAGE

G. A. Mushano has a first-class fare back to England, but his marriage to Miss Joyce Bradford, Halifax society girl and daughter of a prominent stock broker, is definitely off. For on the very eve of what would have been a social wedding of the first water investigation showed, it was said, that Mushano, sometimes known as G. A. Leverson of London and Shanghai, and Halifax manager of a Montreal brokerage firm, had a wife in London with a young son. Other rumors were said to have uncovered a still further spouse, a former Russian princess in the Philippines. Miss Bradford is shown above with her groom-might-have-been.

Barbed wire entanglements placed at vulnerable points around the foreign section of Shanghai which is now the centre of conflict in China.

The latest portrait of George Bernard Shaw who has started injunction proceedings against William Page of New York to prevent the publication of four letters.

Ernest V. Sterry, atheist editor of the Christian Enquirer, who was sentenced in Toronto of blasphemous libely against Almighty God and the Holy Bible and the Christian faith. This is the first time in the history of Canada that such a conviction has been made.

The above photograph of the Vehicular Peace bridge was taken from the Canadian shore, looking towards Buffalo. On the Canadian side, its terminal will be on the ground on which was fought the battle of Fort Erie, in the war of 1812. On the American side the terminal will be on land once occupied by the buildings of Fort Porter in Buffalo. This bridge will be open to traffic about the first of June. It is expected that the Prince of Wales and President Coolidge will formally open the bridge in August of this year.

George Lansbury, M.P., Laborite, who has presented to the House of Commons a bill to abolish all criminal proceedings in all courts for schism, heresy, blasphemy, blasphemous libel or atheism. This is an echo of the recent Sterry blasphemy case in Toronto.

Mr. and Mrs. John Harvie Creighton, whose marriage was an interesting event in Vancouver, B.C. The bride was formerly Miss Kathleen Violet (Salee) Murphy, daughter of Mr. Justice Denis Murphy and Mrs. Murphy of Vancouver, while the groom is the eldest son of the Rev. Dr. W. B. Creighton and Mrs. Creighton of Toronto.

Infanta Beatrice, whose "coming out" party coincides with the Prince of Wales' visit to Spain, which fact has renewed court comment on the possibility of a royal alliance. She will make her first public appearance at Easter, and be presented to society. She will celebrate her 18th birthday next June.

When a wealthy Arizona rancher, Fred Almy, found it necessary to visit some Parisian dressmaking establishments on a shopping tour for friends in America, he little suspected that he was going to find not only Parisian finery but also an English bride. However, he met one of the mannequins, Miss Jane Dibble, and they have just landed in America on their honeymoon.

Richard Jack, R.A., with the portrait of H.R.H. King George on which he is working, the sittings taking place at Buckingham Palace on Wednesday.

LEFT TO RIGHT, Fritz Busch, Walter Damrosch, William Furtwaengler, regarded as Gotham's three foremost symphony conductors, who participated in the joint concert of the New York Symphony and Philharmonic Orchestra at the Metropolitan Opera House, in honor of Walter Damrosch.

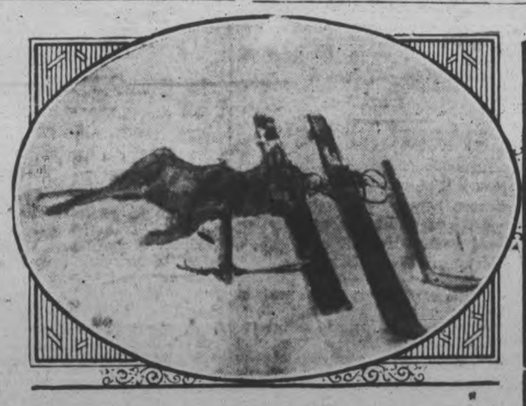

Illustrations accompanying the prize wolf story of the year are shown ABOVE, presenting H. H. Holmberg, New Ontario Swedish settler, with the lupine prize of what is probably one of the most exciting ski chases he ever had. Holmberg, who is an accomplished performer in the winter sport, says he pursued a wolf for three hours, up hill and down. Finally the exhausted creature, driven to bay, turned on Holmberg, clawing the ends of the skis with his vicious teeth and breaking one of the poles, by which he was pounded to death. The photos are offered by Holmberg as evidence in good faith of the feat.

Canada's minister at interesting ceremony in Washington. Official recognition was again accorded Davis Cup tennis play as a factor in promoting international amity when President Coolidge drew Czecho-Slovakia as the first in the 1927 cup draw held at the White House. Hon. Mr. Massey shown to the right, also participated, this being the first time Canada has been directly represented at the international cup draw.

Trebitch Lincoln—former member of the British parliament and self-confessed spy, who is believed to have again espoused the cause of a Chinese general and to be acting as financial and political advised for the Cantonese government.

Sir Patrick McGrath, newspaperman of St. John's, Newfoundland, who had much to do with presenting the case of the ancient colony before the privy council in connection with a Labrador dispute. He denies charges made in Le Soleil of Quebec that the award was a "political" one.

Countess de Janze, the former Alice Silverthorne of Chicago, who shot and seriously wounded herself after shooting and dangerously wounding Raymond De Trafford, of a wealthy and prominent London family. The shooting occurred on a London-bound train prior to its departure from Paris. She was involved in a love affair with De Trafford, the latter told police, and shot him because his love had cooled.

Bright Outlook Held for Season at City League Meeting

CITY LEAGUE DISCUSS PLANS FOR SEASON

Good Attendance at First Official Meeting of Baseball League.

OFFICERS ELECTED

Will Petition District Towns to Form League With Peterborough.

The City League Baseball got away to a good start when they held their first official meeting in the Chamber of Commerce last night. A good attendance of both officers and players turned out and by all indications, it looks like an excellent season for the hard ball enthusiasts. In the absence of last year's president, Dr. Craig, for the first part of the meeting, Roy Taylor took the chair and carried on the opening of the league in a very capable manner.

Secretary's Report Read.

W. Prindible was called upon as last year's secretary, to read his report, who showed that after paying all accounts for a representative to go to Toronto to make an application and to pay an entrance fee, there was not as many funds to start the season this year as there was in the year 1926. But it was brought up by some of the members that as there was some balance at the end of each season it was clearly shown that the league was not losing anything for the only real expenses for the season were the cost of the balls, as nearly all the transportation is supplied gratis by men for whom the different clubs represent. Mr. Prindible also received a letter from Deloro requesting the names of the officers for 1927, and a motion was passed to send them a letter immediately following this initial meeting.

Election of Officers.

The officers elected for the season of 1927 were as follows:

Honorary President— R. M. Waddell.

Honorary Vice-Presidents — R. Denne and R. Glover.

President—Dr. Craig.

Secretary— V. O'Connel, with W. Prindible as assistant secretary.

An executive, composed of Max Swanston, E. LeBarr and Stan. Lowe were elected to assist the president.

After the election of officers, the following teams enterd the City League for the Junior, Juvenile and Bantam series, with no entries for a Midget team in any of the clubs.

Teams Entered.

The following teams were entered in the League:

(Junior)—
Kiwanis, with Jack Deannard as manager.
Rotary, with "Bill" Prindible as manager.

(Juveniles)—
Royals, with N. McFadden managing.
Kiwanis, with J. Dennard as manager.
Canucks, with J. Burke managing.

(Bantam)—
Kowanis, with W. Hunt as manager.
Canucks, with J. Burke managing.

Mr. Deannard then suggested that a letter be written immediately requesting Port Hope, Cobourg, Lindsay and Curve Lake to enter into a league with Peterborough to play Juvenile, Junior or Bantam, and Lakefield was also mentioned as a possible bantam team to enter the league with the rest.

The fee for each club will be $5.00, whether a single team is entered or three teams, and this means the same for any outside club unless they are unable to pay it.

Playing Grounds.

Suitable grounds for playing games on and practising were then discussed and it was found that the Exhibition Park diamond was available every Monday and Thursday. A motion was then made by Jack Deannard that the secretary write a letter to Mr. Greene, chairman of the Parks committee, requesting him to try and do something for the City League Baseball by erecting cages in King Edward Park and make that a permanent playing diamond for the bantam series. One night a week is also available at the James Stevenson Park (Riverside).

Will Send Protest.

Dr. Craig then made a motion that a letter of protest be sent to the Board of Education in regard to the playing of softball as an official game in the Public schools. He said that some time ago the matter had been brought up to the Board, though they evidently thought that softball would die out, for Doctor Craig told the members gathered last night that on inquiring into the matter the other day with the different principals of the schools, he was surprised to learn that most of the new balls had been purchased with a view to a successful softball season.

"Bill" Prindible then suggested that all players have their birth certificates attached to their applications before handing it into their respective managers before any games have been participated in, so that all trouble would be avoided in the coming season. It was then decided that the Spalding ball would still be used under the same conditions as last year, meaning cups and medals offered to the different clubs by the Spalding Company.

Name Umpires.

The following men were suggested as being written to and requested to act in the capacity of umpires for the season: A. Kay, M. Swanston, E. LeBarr, L. LeBarr and J. Sullivan.

The meeting was then closed and all went away with the feeling that the hard ball season of 1927 was going to break any previous records for success.

ARSENAL TO FACE CARDIFF CITY IN FINAL FOR ENGLISH CUP HONORS

Interest Continues Lively in Battle for Soccer League Crown.

SATURDAY'S GAMES

Huddersfield Town Making Titantic Efforts to Retain Title.

LONDON, April 22 (Canadian Press cable)—While the whole country is buzzing with speculation as to the outcome of the English Cup fight on Saturday when Arsenal will face Cardiff City at Wembley stadium in the final contest, interest nevertheless continues lively in the battle for league honors. The struggle between Huddersfield Town and Newcastle United is a titanic one, the former desperately striving to close the gap which yawns between them and the honor of holding the title for four years in succession, the latter fighting with equal determination to get hold of the few points that would put them beyond all danger.

Huddersfield were able to reduce Newcastles lead to four points by virtue of their one nothing victory over the Tynesiders last Tuesday but with only three more games to go their task of clambering into the championship position again would seem to be hopeless. However, two of these three games, as far as Huddersfield are concerned, are down for decision on their own ground, while two of the United's three are away from home. On Saturday the United face one of the stiffest propositions of the season when they visit Upton Park to take on West Ham United. The Hammers have been going well recently and are under an obligation to produce a home victory for their supporters. Their last two games were dropped to Burnley and the Spurs respectively, and they will have to fight hard to avoid making it three defeats in a row. Such a thing happened to Hammers at the opening of the season, but not since.

Huddersfied Town are at home to Manchester United, and on form should have no difficulty in disposing of the Old Trafford Club. Much hinges on the result of these two games, for a defeat for Newcastle coupled with a victory for Huddersfield would bring the Yorkshiremen back into the running ,but a victory for the Tynesiders coupled with a defeat or a draw for Huddersfield would give Newcastle the championship.

These games overshadow all others in the league, although not without interest is the fight that Everton is putting up to avoid relegation. West Bromwich are as good as demoted, and Leeds United are in a bad way, but their position is not exactly hopeless. However, if Everton manage to defeat Aston Villa tomorrow, that will seal the fate of Leeds.

In the second division, Middlesborough have the situation well in hand and another two points out of the possible six remaining to them will establish their right to promotion. The struggle in this department is one for the honor of accompanying Middlesborough into the first division, and the issue is joined between Portsmouth and Chelsea. Preston North End, Manchester City and Nottingham Forest have outside chances. On Saturday the Pensioners play Barnsley while the divisional leaders are engaged at Blackpool.

First division fixtures additional to those above noted are:

Liverpool at Birmingham: Bolton at Blackburn: Burnley at The Wednesday: Derby County at Sunderland: Leeds at Tottenham and Sheffield United at West Bromwich.

NATIONALS EVEN UP ON GIANTS

Launch Home-Run Attack Against Pitching of Yankee Discard.

ROBINS LOSE OUT

NEW YORK, April 22 (Canadian Press).—Launching a home run attack behind the fine pitching of Alex. Ferguson, Yankee discard, the Philadelphia Nationals evened up on the Giants at the Polo Grounds yesterday with a 4 to 2 victory. Ferguson yielded three bunched hits, including Lindstrom's homer in the first, but pitched hitlessly thereafter while Wrightstone and Williams clouted for the circuit and the game.

The Boston Braves overcame the Robins at Brooklyn 3 to 0. Bob Smith, working on the Braves' mound, allowed only two hits. Smith pitched to twenty-nine Robins and three of the five who reached first base were erased in double plays. It was the second shut-out for Brooklyn in three days.

Pittsburgh trimmed Cincinnati 3 to 2 yesterday in the smoky city. Ray Kremer, Pirate hurler, tied the game with a home run, and later his sacrifice contributed to victory. Thirty thousand fans saw the Pirates start the home season in a drizzle of rain.

The Chicago-St. Louis fracas was postponed because of inclement weather.

SOCCER GAME ON SATURDAY

Masseys Versus United at King Edward Park.

KICK-OFF AT THREE.

An exhibition game in the Soccer code will be played on Saturday afternoon between the United eleven and the Massey teams, at King Edward Park. Kick off at 3 o'clock, and Johnny Ward will referee.

In the earlier part of the week it was anticipated that an eleven chosen from the C.P.C. would be the opposition to the Massey boys, but they failed to get encouragement to put a team on the field, ultimately two soccer fans formulated the United as a club, and will enter as the fourth entry with the senior league.

Any player who desires to get into the game should phone 1434J or consult John Ward so that they may be given a game to-morrow.

Stanley Cup Returns To Familiar Shelves

MONTREAL, Que., April 22.—Yesterday Montreal saw the last of the historic old Stanley Cup, emblematic of the National Hockey League championship, for one year at least. The trophy left for Ottawa yesterday afternoon, with Manager Dave Gill, of the new champion Ottawa Senators, as the cinsignee. Thus the famous cup returns to a city where it has often been displayed and held by Ottawa teams in the past.

Along with the Stanley Cup goes the Prince of Wales and O'Brien Trophies, to be held by the team winning the National Hockey League championship. The cups were held last year by the Montreal Maroons.

BASEBALL SCORES.

INTERNATIONAL LEAGUE

Toronto.. .. ..002 101 020— 6 8 2
Reading.. .. ..010 000 209— 3 8 5
Faulkner and Hargraves; Slappey, Hammer, Duffy and Silver.

Buffalo .. .. ..030 000 002— 5 14 1
Newark .. .. ..230 010 00x— 6 10 1
Leverne, Price and Devine; Mamaux and Skiff.

Rochester .. .. ..000 001 000— 1 6 1
Baltimore .. .. ..010 040 00x— 5 10 1
Lamnon, Pruehomme, Sheffner and Head; Ogden and Lake.

Syracuse .. .. ..050 001 410—11 15 1
Jersey City .. .. ..000 010 110— 3 6 0
Haid and Morrow; Parks, Speikman and Cobb.

NATIONAL LEAGUE

Philadelphia .. 001 002 010— 4 7 0
New York .. .. ..200 000 000— 2 4 0
Ferguson and Wilson; Barnes, Greenfield and Devormer.

Boston .. ..000 101 001— 3 9 2
Brooklyn .. .. ..000 000 000— 0 2 3
R. Smith and Taylor; Barnes and Henline.

Cincinnati .. .. ..200 000 000— 2 4 0
Pittsburgh .. .. ..002 010 00x— 3 9 1
Rixey and Hargrave, Picinich; Kremner and Smith.

Chicago at St. Louis postponed on account of cold weather.

AMERICAN LEAGUE

New York .. .. ..200 133 040—13 15 2
Philadelphia .. ..003 030 000— 6 10 1
Hoyt, Moore and Collins; Gray, Willis and Cochrane.

Washington .. ..230 100 001— 7 11 2
Boston .. ..000 004 000— 4 4 0
Murray, Thurston, Braxton and Ruel; Wingfield, Russell, Welzer and Hartley.

St. Louis at Detroit postponed on account of rain.

Cleveland at Chicago postponed on account of wet grounds.

LOSE OPENER AT HOME PARK

Five Runs in First Two Innings Gives Senators Lead.

GAMES POSTPONED

NEW YORK, April 22 (Canadian Press).—The Yankees triumphed over Philadelphia 13 to 6 and the Senators defeated Boston 7 to 4, in the two American League games played yesterday. St. Louis-Detroit and Cleveland-Chicago games were postponed.

The Yankee victory was a heavy slugging affair, Gehrig and Lazzeri contributing homers each with two men on base. Gehrig was responsible for six runs. Moore did some good relief pitching, following Hoyt's departure from the mound in the fifth.

Bill Carrigan's Red Sox were at home in Boston yesterday for the first time this season, sustaining a defeat for the opener. Five runs off Wingfield in the first two innings proved enough to give the Senators the game despite Tobin's homer in the sixth with the bases loaded. The fans gave Carrigan an automobile.

GENE TO FIGHT IN SEPTEMBER

Expects to Get at Least $750,000 as Share of Purse.

IN RICKARD'S PURSE

NEW YORK, April 22 (Canadian Press).—For his first defence of the world's heavyweight championship in September, Gene Tunney expects to get at least as much, if not more, than the $750,000 Jack Dempsey is understood to have received in their title bout last year.

Tunney, just back from a transcontinental vaudeville tour that extended over 16 weeks, disclosed that by agreeing to fight the winner of Tex Rickard's elimination tournament, he will receive more than he would otherwise.

"Rickard is making big money out of the elimination bouts because it's advertised that the survivor will fight me," Tunney explained.

Setting at rest all reports to the contrary, Tunney declared that all his fighting plans this year are in Rickard's hands.

FIGHT RESULTS.

LONDON, April 22 (Canadian Press).—Julius Okum, former Wall Street clerk, was disqualified in the sixth round in his fistic encounter with Phil Scott, British heavyweight champion, at Olympia last night.

Harry Mason, English lightweight champion, outpointed Archie Walker, Brooklyn, N.Y.

Pancho Dencio, Filipino boxer, fought a draw with Francois Moracchini, France.

Milton Cohen outpointed Kid Pattenden.

These bouts all went the fifteen-round limit.

The Scott-Okun fight, the main attraction, was to go twenty rounds.

Celebrate July 1 in Peterboro'

Jopagan Ridden Poorly. Second In Havre Feature

HAVRE DE GRACE, April 22.—Jopagan, an important Derby candidate, went down to an undeserved defeat yesterday in the Nation Vaudevill Artists' Handicap. He was beaten a length by Indian Love Call after his rider, Thomas, had done about everything but fall off his back during the six-furlong sprint. Contemplate was third, a half length back of Jopagan.

Workman, aboard the winner, was celebrating the passing of his apprenticeship. The winter riding ace loses is allowance today, having been in the saddle exactly one year.

READING LOSE SECOND GAME

Leafs Take Advantage of Ragged Support of Keys' Outfield.

PLAYER INJURED

NEW YORK, April 22 (Canadian Press).—The Maple Leafs took advantage of the fumbling raggedness of Reading yesterday and copped the second game of their series with the Keys, 6 to 3. Slappey pitched good ball, allowing only seven hits in the seven innings he worked, but his support was of the feeblest. Hugh Ferrell, Reading second baseman, was slightly injured when Andy Harrington slapped a single off his face.

Syracuse sank the Skeeters at Jersey City 11 to 3. Five runs tumbling over the plate in the second inning put the Stars where they were never headed. It was a heavy socking game with twenty-three bingles registered.

The Baltimore Orioles conquered the Rochester Colts 5 to 1. Ogden pitched smooth ball, holding the Colts to six hits through the entire session.

Buffalo came through with two runs in the first half of the ninth, but it was not enough and Newark won a tight game 6 to 5. Mamanx allowed fourteen hits, but the Bisons could not convert them.

Friendly Five

WILSON'S BACHELOR CIGAR

Produce them from your pocket *fresh sealed* in the convenient pack that preserves their perfect condition.

also in handy packs of ten

LOOK FOR THE LABEL IN THE POCKET

There's nothing to equal their fine style

SOCIETY BRAND "THIRTY-FIVE" SUITS

Society Brand made these suits. That's your assurance that you couldn't secure smarter cut anywhere—even if you paid twice the price. Society Brand styles set the pace. They lead. Our Society Brand "Thirty-Five" suits are shown in an extensive variety of fine sturdy British fabrics in beautiful patterns and colors.

$35

Other Society Brand Suits $30 to $50

Use this splendid service—our Ten-Pay Budget Plan in purchasing fine clothing. An initial payment of $10, balance spread over ten weeks.

The CRESSMAN Company Limited
MEN'S SHOP

FASHION-CRAFT STYLES FOR MEN

You'll be proud of the suit you can buy here at $29.50

The time has changed when low price in a suit requires you to sacrifice your pride in appearance, or to accept a low standard of workmanship.

Fashion-Craft have changed all that today. In developing this new group of

SSS STELLER-SUPER SERVICE

TWEED SUITS

they maintained their very high standard of quality at a price which makes it a value without equal.

20 years ofsuccessful merchandising to the people of Peterborough and vicinity. Quality has no substitute.

JACK PRIMEAU

SHOP OF FASHION CRAFT.

Your Tailor and Haberdasher - 140 Hunter St.

The Molehill that Makes a Mountain

A Little Classified Ad produces Enormous Results

PHONE 1600

WE WILL SEND FOR YOUR COPY

Rates, if prepaid:
1 cent a word or figure for first insertion.
½ cent a word for repeats.
25 words, one time 25c
25 words, three times 50c
25 words, five times 75c
Minimum charge for any advt...25c

a For Sale—General

TOP SOIL. PHONE 1888W. 12d-98-4497A

BLACK CURRANTS, YOUNG TREES, forty cents bundle. Bull, 692 Stewart. 3d-18,20,22-4686A

CARPET, 3 x 2½, IN GOOD condition; cheap. Apply 489 Roger. 3d-97-4811A

WATER POWER WASHER, AS good as new; apply 285 George. 3d-97-4818A

SOME BROKEN WOOD, $2 PER load, also dry buttings, $2.50 per cord. Apply H. Hamblin, phone 4623. 3d-97-4812A

GENT'S WHEEL, 22 IN. FRAME. Cheap for cash. Also laundry stove. Apply 506 George St. South after 5 p.m. 3d-97-4817A

ONE GOOD IRON SAFE, NOT TOO large; one quarter cut oak hall tree; two a little used White Sewing Machines, in splendid condition; one golden oak Sheet Music Compartment, stand or table; one upright wall Sheet Music Stand; one leather covered Settee; 5 dozen Folding studio chairs; correspondence filing cabinets, quartered oak, several show cases. See any of above at J. M. Greene Music Co., Charlotte street. 3d-95-5104

CABINET GRAMAPHONE AND GAS Stove, nearly new; kitchen stove, heaters, organ, Simmons bed, linoleum, dining room furniture, etc. Apply 431 Rogers street, before 12 or after 6 p.m. 6d-97-4719A

BICYCLE, CHEAP. APPLY 561 George. 6d-95-4608A

MANURE, DRY CUT SLABS, $2.50 load. Phone 2498W. 6d-190-4405A

ROTTEN MANURE, $2 TEAM LOAD. Ploughing of all kinds done. Phone 2801 ring 11. 26d-105-4250A

WOOD AND COKE. PHONE 1937 for dry hardwood slabs, body hardwood, heavy hemlock slabs and Solvay nut coke. W. J. Fitzgerald. 26d-99-4037A

SECOND-HAND FURNITURE OF all kinds wanted. Also second-hand clothing, etc. Fair prices paid. A. Atkins, 189 Charlotte St. 26d-112-4501A

a For Sale—General

TOP SOIL. PHONE 1880W. 12d-98-4497A

BLACK CURRANTS, YOUNG TREES, forty cents bundle. Bull, 692 Stewart. 3d-18,20,22-4686A

CARPET, 3 x 2½, IN GOOD condition; cheap. Apply 489 Roger. 3d-97-4811A

WATER POWER WASHER, AS good as new; apply 285 George. 3d-97-4818A

SOME BROKEN WOOD, $2 PER load, also dry buttings, $2.50 per cord. Apply H. Hamblin, phone 4623. 3d-97-4812A

GENT'S WHEEL, 22 IN. FRAME. Cheap for cash. Also laundry stove. Apply 506 George St. South after 5 p.m. 3d-97-4817A

ONE GOOD IRON SAFE, NOT TOO large; one quarter cut oak hall tree; two a little used White Sewing Machines, in splendid condition; one golden oak Sheet Music Compartment, stand or table; one upright wall Sheet Music Stand; one leather covered Settee; 5 dozen Folding studio chairs; correspondence filing cabinets, quartered oak, several show cases. See any of above at J. M. Greene Music Co., Charlotte street. 3d-95-5104

CABINET GRAMAPHONE AND GAS Stove, nearly new; kitchen stove, heaters, organ, Simmons bed, linoleum, dining room furniture, etc. Apply 431 Rogers street, before 12 or after 6 p.m. 6d-97-4719A

BICYCLE, CHEAP. APPLY 561 George. 6d-95-4608A

MANURE, DRY CUT SLABS, $2.50 load. Phone 2498W. 6d-190-4405A

ROTTEN MANURE, $2 TEAM LOAD. Ploughing of all kinds done. Phone 2801 ring 11. 26d-105-4250A

WOOD AND COKE. PHONE 1937 for dry hardwood slabs, body hardwood, heavy hemlock slabs and Solvay nut coke. W. J. Fitzgerald. 26d-99-4037A

SECOND-HAND FURNITURE OF all kinds wanted. Also second-hand clothing, etc. Fair prices paid. A. Atkins, 189 Charlotte St. 26d-112-4501A

AUTOMOBILE INSURANCE
$20,000 Public Liability and Property Damage
Costs less than 3½c per day
Can you afford to be without it?
HILL WEDDELL & HILLS,
Phone 14 - - - - - - - - - 124 Hunter Street

b For Rent—Houses and Apartments.

ROOMS WITH OR WITHOUT BOARD Apply 256 London. 6d-100-4810B

BRICK HOUSE. 418 DOWNIE. Phone 1594J. 3d-96-4195B

BRIGHT APARTMENT WITH CONveniences. Apply 221 1-2 Brock street. 3d-97-4829B

BRICK HOUSE WITH CONVENiences, large garden and lawn. Phone 1610W. 3d-97-4841B

HOUSE, CENTRAL, $18; IMMEDIate possession. Phone 1265M. 4d-98-4858B

THREE OR FOUR UNFURNISHED rooms; all conveniences; central. apply 418 Sheridan. 6d-97-4720B

HOUSE ON KENNETH AVE. ONE or two acres of land, stable and garage. Phone 310 or 201 Hunter West. 3d-97-4816B

TWO LARGE BRIGHT ROOMS. Balcony, kitchen with gas, modern, newly decorated. Phone 1343W. 3d-97-4826B

FURNISHED ROOM, SUITABLE FOR young business man; breakfast if desired; also conveniences; 709 Water street, Apartment Five. 3d-96-4611B

RIGHT SPOT! DANDY 7 ROOM house, modern, first class garden, lots small fruit, $35 per month, north. Also new bungalow, near C.G.E., $35. Apply 421 George St. 6d-97-4749B

YOUR CHANCE! $18, $20, $25 PER month Houses, north. Apply 421 George St. 5d-97-4748B

HEATED APARTMENT, 5 ROOMS and bath, very central, rent reasonable. Phone 2048W or 2124. 6d-97-4700B

HOUSEKEEPING ROOMS, FURNished, modern. Phone 1581J. 6d-95-4644B

DUPLEX HOUSE WITH HARDwood floors in parlour and dining room, furnished rooms, very central, modern. Apply 291 Louis street. 6d-96-4677B

HOUSE ON KENNETH AVE. ALSO one or two acres of land, stable and garage. Apply 201 Hunter W. or phone 310. 3d-96-4661B

LOWER APARTMENT, FIVE ROOMS heated and furnished. Apply 242 Hunter street west. Phone 116W. 6d-98-4763B

5 ROOMED HOUSE, 27 WAKE ST. Large garden. Apply 19 Ware. 3d-95-4770B

HOUSE, NEWLY DECORATED, AN opportunity to make part of rent for one capable of looking after mill sales or operator. Apply 72 Gladstone Ave. 3d-95-4768B

FIVE ROOMED UPPER APARTment, heated. Apply 265 Rubidge street, phone 1405W. 3d-95-4775B

c For Rent—General

GARAGE TO RENT. APPLY 338 Downie. 5d-99 -1831C

VACUUM CLEANER. PHONE 1681F. 10d-19,20,22,25,27,29,2-4346C

VACUUM CLEANER. PHONE 1681F. 10d-8,11,13,16,19,20,22,25,27,29-4346C

BRICK GARAGE. APPLY 416 Stewart. 3d-96-4794C

TO RENT—STORE NO. 374½ WATER Street; apply to 437 George street. dtf-240

GARAGE, CENTRAL LOCATION, rent reasonable, George street. Phone 2942. 3d-95-4738C

No. 385 WATER STREET; SUITable for store or office; immediate possession; apply 437 George St. dtf-1607C

STORE, GOOD BUSINESS CORNER. Apartment, modern, heated. Phone 1232J. 12d-102-4688C

TWO OUTSIDE OFFICES IN BANK of Toronto building; heated; apply Bank of Toronto. dtf-1529C

FOR RENT—HEATED OFFICE ON George street. Apply 437 George street. dtf-C

FOR RENT — MODERN, HEATED Apartments; apply 437 George St. dtf-1868C

d Real Estate.

TWO OLD HOUSES TO BE MOVED off property 176 and 178 Edinburgh street. Apply C. A. J. Duranceau, 280 Simcoe street. 3d-95-4766D

d Real Estate.

HOUSE AND TEN ACRES OF LAND on High street; apply 318 Park. 6d-97-4737D

WATERFRONT COTTAGE AT CHEmong. Phone 1098M. 6d-100-4840D

SIX ROOMED BRICK HOUSE. ALL conveniences; summer kitchen and garden. 199 London street, Peterborough. 6d-97-4651D

SPLENDID! COZY COTTAGE. ALL modern; central; sell at real snap. Apply 421 George Street. 5d-97-4747D

MODERN BRICK BUNGALOW. ALL conveniences, good locality, garage, and wired for electric stove, hardwood floors; easy terms. Box 4544 Examiner. 6d-100-4514D

BRICK BUILDING, CONTAINING modern apartments and stores; central, good revenue. To close an estate. Inquire 451 Water street. 26d-100-4010D

SOLID BRICK, SQUARE PLAN, SEVen bright rooms, quarter-cut oak floors, brick fireplace, side drive, west side. Apply 281 Rubidge St. 3d-96-4754

THE OWNER WILL SELL FOR best offer new six room frame house, water, light, furnace, large garden; small tax. Phone 1948W. 3d-96-47779D

$50.00 DOWN FOR IMMEDIATE possession, 6 roomed bungalow, balance in monthly payments. Garden, light, pump, country taxes. Apply McElhinney, 9 Payne avenue, Claraday. 3d-97-4814D

FOR SALE, FINE BRICK BUILDing, 40 x 100, 2 1-2 story, equipped with line shaft and other machinery; make good factory, garage or other business; fine location; good village on highway. Bargain $4500. Apply Rutherford and Nugent, 282 George street. 6d-95-4649D

e Summer Cottages.

WORKING MAN'S HOME ON HOWden avenue, Park street South. Inquire next door or 553 Romaine street. 3d-81-4778W

FOR SALE, STONEY LAKE; EIGHT room summer cottage with 2 acres of land. Best location at Stoney Lake, across from Juniper Island and near McCracken's Landing, fully furnished. Boat house and boats. Verandahs on three sides. Price reasonable and terms if desired. Phone 917W or write Box 865 Examiner. 3d-96-865 W

SUMMER COTTAGE WANTED, SIX weeks, last two of July and all of August; on or near main land so we can use auto. Good grounds. Safe beach; Good fishing. Clean respectable, 5 or 6 rooms, not too close to neighbors. Send photos of cottage, beach and grounds. Will return them. Nothing considered but Stony Lake region or Buckhorn. Dr. L. K. Garis, 201 Liberty Bldg., E.E., Pittsburgh, Pa., U.S.A.

f Boarders Wanted.

ROOM AND BOARD, PRIVATE family, near C.G.E. Box 4743 Examiner. 3d-95-4743F

g Help Wanted—Male.

FIRST CLASS MECHANIC TO WORK on all makes of cars. Box 4800 Examiner. 3d-96-4800G

500 MEN WANTED TO BECOME live partners in Peterborough Exhibition. None but boosters need apply. d.tf.E

PAINTERS. APPLY W. D. THOMAS, 271 Thomas. 3d-95-4769G

TEN EXPERIENCED MEN TO CUT wood. Apply C. B. Elmhirst, Indian River, Ont., phone 2 ring 2, Keene. 2d-22,25,27-9516

TWO OFFICES, GROUND FLOOR, in Greene Music building. Apply Greene Music Store. 3d-95-909C

YOU CAN EARN $10 TO $25 A week in your spare time at home writing showcards. No canvassing or soliciting. We instruct you and supply you with work. Write to day. The Menhenitt Company Ltd., 37 Dominion Building, Toronto.

TINSMITH WANTED. APPLY Goodfellow and Welch, Plumbing and Tinsmiths, 382 Water. 3d-97-4830G

Celebrate July 1 in Peterboro'

DOG SUPPLIES

WE STOCK SPRATTS FULL LINE of Dog Remedies, Dog Biscuits, Puppy Meals, etc. Bring your dog troubles to us; phone 55; Frank H. Dawson, 280 Water St. tu-f-2435

h Help Wanted—Female

DINING ROOM GIRL, AMERICAN Hotel. 3d-96-4785H

WOMAN TO DO PLAIN SEWING and mending. Apply Mrs. Percy Bond, 590 Weller. 3d-96-4804H

YOUNG WOMAN FOR TWO HOURS' work every day. Apply 182 Reid street. 3d-97-4822H

GIRL TO DO GENERAL HOUSEwork. Apply 440 1-2 George. 3d-97-4824H

WOMAN TO PREPARE AND SERVE evening dinner. Good plain cook. Family of two. 201 Park street. Apply evenings. 3d-96-4390H

GIRLS WANTED, TO OPERATE power sewing machines. Must be experienced operators. J. J. Turner & Sons Ltd. 3d-97-4820M

COOK GENERAL WITH REFERences. Small family, other help kept. Apply 754 Water street, between 6 and 8 p.m. 3d-97-4815H

GIRL OR MIDDLE AGED WOMAN required to assist with housework. Would prefer one that could sleep at home. Good remuneration. Apply 649 George, phone 1212. 3d-95-4757H

500 WOMEN WANTED TO JOIN Peterobrough Exhibition. This is a 50-50 proposition — 500 women and 500 men wanted. d.tf.-F

WANTED AT ONCE. COOK GENeral. Apply 539 George street. 6d-96-4685H

CAPABLE GIRL OR WOMAN FOR general housework, laundry sent out, highest wages; apply Mrs. Percy Bond, 590 Weller. 3d-96-4805H

WANTED, HOUSEKEEPER FOR farm, no outside work, three of a family; apply stating wages expected to Mrs. R. E. Birdsal, Birdsal, P.O. 3d-95-915H

CAPABLE GIRL FOR GENERAL housework. Apply Mrs. Dickson Hall, 25 Dennistoun Avenue. 3d-95-4752H

EXPERIENCED MAID WITH REFerences Apply 462 Hunter W. 5d-97-4740H

GIRL OR WOMAN FOR LIGHT housework from 9 till 2. Apply Saturday April 23rd. Phone 1083W. 3d-95-4691H

j Employment Wanted.

SCRUBBING OR HOUSECLEANING wanted. Apply 260 Reid. 3d-97-4765J

GARDENS PLOUGHED AND HARrowed. Phone 2505J. 3d-96-4790J

EXPERIENCED HOUSEKEEPER, middle aged woman desires position. Phone 2162W. 3d-96-4781J

WANTED, POSITION AS CLERK IN store or factory. Excellent references. Box 4750 Examiner. 3d-95-4750J

PRACTICAL BUSINESS WOMAN (stenography and bookkeeping) open for engagement 4 or 5 hours each day; wide experience, best of references. Box 4610 Examiner. 3d-96-4610J

m Lost.

SPARE TIRE AND RIM AND TIRE carrier and tail light and license plate No. 312-036; reward. Call 2871W. 3d-95-4739M

n Found.

ON TUESDAY, APRIL 19th, ON Reid street, pearl brooch; owner may have the same by proving property and paying for this ad. Phone 1257J. 1d-95-4812N

o Live Stock.

TWENTY-FIVE PIGS, SIX WEEKS old. Apply Jas. H. Shield, phone 2493W. 3d-96-4798O

SEVERAL YOUNG HOLSTEIN COWS fresh in. Will take young pigs as part pay. Apply to Herbert J. Miller, Keene. 6d-95-4647O

PETERBORO FOLKS - - - By NUGENT DRUG CO., 386 George St., Phone 332

o Live Stock.

15 YORKSHIRE PIGS, SEVEN weeks old. Apply T. Edgerton, R. R. 2, Ida. Phone 976 r 15. 3d-95-5130

ONE JERSEY COW, DUE TO freshen. Apply H. T. Lang, R. R. No. 1, Peterboro. 3d-95-4773O

ELEVEN YORKSHIRE PIGS, SIX weeks old. Phone 990 r 2. 3d-95-5120

NICE BLOCKY HORSE, 1250 LBS., good worker and driver. Phone 504 r 6, Lakefield, Ont. 3d-97-5130

WILL PAY CASH FOR 2 YOUNG grade cows, with calves at feet. Give full particulars first letter. Write Box 4713 Examiner. 3d-97-4813O

HORSES—FOUR DELIVERY HORSes; five colts, four years old; six headof broke horses. For sale by L. M. Beatty, Norwood Road, half mile east of Lift Locks. 3d-96-4760O

p Poultry.

POULTRY WANTED—I AM PAYING special prices, 25 cents per pound for fat hens; S. Levine, phone 1731F 26d-109-4402P

RHODE ISLAND RED HATCHING Eggs (well bred). Phone 2750. 6d-98-9264P

BARRED ROCK EGGS FOR hatching from specially selected stock; six dollars per hundred. 10 per cent with order, balance C.O.D. C. E Bonnycastle, Box 349 Campbellford, Ontario. 6d-95-858P

q Wanted.

GARDENS TO PLOUGH. PHONE 304. 2d-97-4845Q

GENTLEMAN DESIRES ROOM, ALso board if convenient, near C.G.E. Apply Box 4797 Examiner. 3d-96-4797Q

PLOUGHING GARDENS AND CARTing. Phone 2498W. 12d-102-4699Q

WANTED TO BUY, ABOUT 75 FT. chicken wire netting, 4 or 5 feet high. Phone 1930J. 3d-96-4799Q

GENTLEMAN DESIRES BOARD and room in south end of city. Box 4833 Examiner. 3d-97-4833Q

WANTED, 7 ROOM BRICK HOUSE with all modern conveniences, in west end of city. Reply stating rent and location to Box 947 Examiner. 3d-97-947Q

FURNISHED FLAT OR APARTment wanted. Entry June or earlier. Apply stating terms and particulars to Box 4782 Examiner. 3d-96-4782Q

LIVE POULTRY WANTED. EXTRA prices paid until April 20. Please bring them into 189 Charlotte St. or call phone 771. 26d-112-4502P

ALL KINDS OF JUNK, RAGS, RUBbers, iron, copper, etc. Highest prices. D. Florence, 242 Stewart, phone 694W or 1428. 26d-113-4549Q

TEN THOUSAND HENS AND chickens wanted. Special prices paid for Jewish feast. Phone H. F. Doig, 2097F 26d-101-4084Q

YOUNG MAN DESIRES FURNISHED bed room in a quiet home. Central. Box 4787 Examiner. 3d-95-4757Q

REFINED YOUNG MAN DESIRES good board and room in private home; Catholic preferred. Must be somewhat central and have conveniences. Write Box 4835 Examiner. 2d-96-4835Q

EARLY TRIAL FOR ACCUSED PLAYER

State Seeks To Hurry Hearing of Kelly On Murder Charge.

LOS ANGELES, April 22.—(Canadian Press.)—The district attorney's office announced to-day that an early trial would be sought for Paul Kelly, following the arraignment of the film player yesterday on an indictment charging him with the murder of Ray Raymond, musical comedy star.

Meanwhile, attorneys for Kelly were seeking to learn whether Dorothy Mackay, the stage actress who figures in the love triangle, had been legally married to Raymond.

NOTICE TO CREDITORS

In the Estate of Julia Tetro.

All persons having claims against the estate of Julia Tetro late of the City of Peterborough in the County of Peterborough, Widow, deceased, who died on or about the first day of January, 1927, are hereby notified to send in to Messrs. Hall, Hall and Stevenson, Peterborough, Solicitors for the Executors, on or before the tenth day of May, 1927, full particulars of their claims. Immediately after the said tenth day of May the assets of the Testatrix will be distributed among those parties entitled thereto having regard only to the claims of which the executors shall then have notice.

Dated at Peterborough this Twenty First day of April, 1927.

Elizabeth McCarthy,
Mary Richards,
Executors,
per Hall, Hall & Stevenson,
their Solicitors.
3d-22,29,6-950

s Used Cars For Sale.

OVERLAND 1924 TOURING, EXcellent condition. See it at 550 Bolivar. 2d-95-4784S

TOURING CAR, MOTOR AND TIRES. A bargain. 272 Water. Phone 1523F. 3d-96-4801S

MAXWELL TOURING IN GOOD condition all round, bargain for cash. 496 Cambridge street. 3d-96-4736S

1926 FORD ROADSTER, LIKE NEW. 98 London street, upstairs. 3d-95-4767S

STAR SPECIAL SEDAN IN EXCELlent condition all round; will sell reasonable; terms to responsible party. Apply or write, 194 Douro street. 3d-19,21,22-4692S

REAL BARGAINS IN USED CARS offered by the Brewer Motor Sales, distributors for Reo, Hudson and Essex cars. New premises, Fitzgerald building, 131-135 Brock St. Phone 192. 26d-104S

USED CARS. 2 FORD TOURINGS, 1 Ford Coupe, 1925; 1 Ford 1-2 ton truck; 2 Overland 4 tourings; 1 Overland 4 Sedan; 1 Oakland Sedan. Apply Overland Sales and Service, 152 Hunter street, phone 278W. 3d-96-4806S

t General Notice.

CHIMNEYS AND FURNACES cleaned, built and repaired. Phone 1605F. 26d-109-4396T

P. M. WARD, BUILDER AND CONtractor, 7 McClennan street, phone 1681J. 25d-118-4569T

PHONOGRAPH REPAIRS. T. GRIFfin, 146 Park, opp. C.G.E. Phone 2163W Work guaranteed. 15d-101-4511T

TAXIDERMIST WORK DONE; HAVE your specimens mounted; apply 156 London, phone 878. 26d-106-4285T

v Cartage.

MOVE BY MOTOR TRUCK, ANYthing, anywhere. Phone Bradley's, 704 Water street. 12d-95-4581V

EARLY TRIAL FOR ACCUSED PLAYER

State Seeks To Hurry Hearing of Kelly On Murder Charge.

LOS ANGELES, April 22.—(Canadian Press.)—The district attorney's office announced to-day that an early trial would be sought for Paul Kelly, following the arraignment of the film player yesterday on an indictment charging him with the murder of Ray Raymond, musical comedy star.

Meanwhile, attorneys for Kelly were seeking to learn whether Dorothy Mackay, the stage actress who figures in the love triangle, had been legally married to Raymond.

NOTICE TO CREDITORS

In the Estate of Julia Tetro.

All persons having claims against the estate of Julia Tetro late of the City of Peterborough in the County of Peterborough, Widow, deceased, who died on or about the first day of January, 1927, are hereby notified to send in to Messrs. Hall, Hall and Stevenson, Peterborough, Solicitors for the Executors, on or before the tenth day of May, 1927, full particulars of their claims. Immediately after the said tenth day of May the assets of the Testatrix will be distributed among those parties entitled thereto having regard only to the claims of which the executors shall then have notice.

Dated at Peterborough this Twenty First day of April, 1927.

Elizabeth McCarthy,
Mary Richards,
Executors,
per Hall, Hall & Stevenson,
their Solicitors.
3d-22,29,6-950

DEMPSEY STARTS COME-BACK WORK

Confident of Ability To Regain Title—In Good Shape.

LOS ANGELES, April 22 (Canadian Press) — Jack Dempsey has started training work at his "comeback" camp in the San Rafael mountains for a return fight with Gene Tunney. Dempsey said that a return bout with Tunney, probably late this summer, for a side bet of from $5,000 to $500,000, would be his idea of settling the heavyweight championship question.

"I don't need a doctor to tell me I'm feeling better than I ever felt before. I'm confident that I can come back — better than ever," he said. "For the first time I have gotten out from under the strain that must wear down a champion. Now all I have to do is fight. Tunney can do the worrying. If I meet Tunney again I will regain the heavyweight championship. If the fight world thinks I should take on some warming up fights, I'm willing to do it."

NOTICE TO CREDITORS

In the Estate of David Bothwell Batteer.

The creditors of David Bothwell Batteer, late of the Township of North Monaghan in the County of Peterborough, Farmer, who died on or about the tenth day of January, 1927, and all others having claims against or entitled to share in the Estate, are hereby notified to send by post prepaid, or otherwise deliver to the undersigned Solicitors for the Executors of the Will of the said deceased, on or before the Twentieth day of May, 1927, their Christian and surnames, addresses and descriptions, and full particulars of their claims, accounts or interests, and the nature of the securities, if any, held by them.

Immediately after the Twentieth day of May, 1927, the assets of the said Testator will be distributed amongst the Parties entitled thereto, having regard only to claims or interests of which the Executors shall then have notice, and all others will be excluded from the said distribution.

Dated at Peterborough, the Twentieth day of April, 1927.

Peck, Kerr and McElderry,
415 Water St., Peterborough, Ont.,
Solicitors for the Executors.
6d-22,29,6,13-949

CHINA PAINTING
Mrs. Langley McCarthy Teaches Biscoffs' New and Beautiful Work in CHINA PAINTING

Telephone 790 When You Want Your
PIANO OR ORGAN TUNED
Player Pianos a Specialty
All Work Guaranteed
W. H. CUNNINGHAM
560 Weller Street

FOR SALE.
First class KITCHEN TABLES at a bargain. Also Rubber and Leather Belting, Cotton Rags, etc. Store and Apartments to let.
A. LOW & CO.
385 Bethune Street
Phone 697; Nights & Holidays 1027

DAVIS-THOMPSON COMPANY, LTD.
Insurance and General Agency
433 GEORGE ST. PHONE 40

4% INTEREST, compounded Half-Yearly, Paid or. Deposits

One Dollar opens an account. Special facilities afforded Depositors for the convenient transaction of their business, and accounts are subject to cheque withdrawal.

For Sums of $100 and upwards this Company's Debentures are issued in terms of one to five years, bearing special rates of interest, depending upon the term of investment.

TORONTO SAVINGS AND LOAN CO.
435-437 George Street
Peterborough

OLIVER'S ADVENTURES

GREAT LUCK. By GUS MAGER

THE BATTLING BROWNS

LUKE AND HIS UKE

FAMOUS TROUBLE MAKERS

Get Them at - - - Turnbull's - 500 Roses and Carnations - 5c Each

FRESH IN SATURDAY MORNING

To-Night at 8 p.m
ST. PAUL'S CHURCH
HEAR Dr. Ford C. OTTMAN
THE NEW JERUSALEM

LOCALS

DR. T. P. McCULLOUGH.

Eye, Ear, Nose and Throat Specialist, 166 Brock street. Phone 36W. dtf

NOTICE

The Sodality of the B.V.M. of the Sacred Heart Church will receive Holy Communion in a body at the 8.30 Mass next Sunday.

NEW RECORDS AT HEINTZMAN HALL.

Honolulu Moon. Organ, played by Lew White on the Paramount theatre organ. 1d-95-958

TICKETS FOR THE CRICKET CLUB DANCE.

Monday, April 25th, at the Paragon, or members of the club. Good music, dainty refreshments. Get yours now. Limited number only. 1d-95-956.

INCOME TAX.

Books written up or audited, and Income Tax Returned completed, assessments agreed with authorities.—A. H. White, Accountant and Auditor, 203 Dublin street. Phone 1452J. 4d-22-23-26-28-4828

WONDERFUL RECORDS.

Rio Rita Fox Trot. Carl Fenton's Orchestra; Coronado Nights, fox trot, Ernie Golden and his orchestra. These are wonderful receords. Heintzman Hall. 1d-95-957.

HAIRDRESSING

Hair Cuts or Trims, 25 cents. Shampooing, 50 cents. Marcelling and Curling 50 cents. For Falling Hair or Insufficient Hair Growth try my Hot Oil and Massage Treatments, 50 cents each. You will get results. Mrs. E. Johnson, 256 Aylmer Street. Phone 984M. 3d, 95, 952

SONG RECITAL

To be given by Miss Daisy Murray (soloist of George street United Church), and Miss Emma Meiklejohn, of Campbellford, at Springville United Church, on Friday, April 22, at 8 p.m.; Miss Agnes Logan at the piano. Admission, 40c and 25c. 3d-95-901

HARRY ADASKIN,

Violinist of the Hart House String Quartette and the Peterborough Symphony Orchestra, on Wednesday evening, April 27, 1927, commencing at 8.15 o'clock, at Conservatory Hall. Tickets 50 cents. 5d-20,21,22,25,27-925

TICKETS FOR PAGEANT

All wishing to see the Y.W.C.A. Big Gymnasium Pageant are advised to secure their tickets at once. Plan opens at Opera House 10 a.m. Wednesday. There are still a few 75c and 35c tickets available from members or at the Y.W.C.A. There are no more 50c tickets. 1d, 95, 954

ALL SAINTS' GUILD TEA

The Ladies' Guild of All Saints' Church are holding a Tea at the Rectory, 460 Charlotte Street, on Monday, April 25th. Afternoon and evening. Everybody welcome. Silver collection. 2d, 96, 955

RUMMAGE SALE

Saturday, April 23rd, 10 a.m., in the old Hydro Office, opposite Grand Opera. Proceeds for Bible Vacation School. Donations of clothing, etc., will be gladly received from from 2 to 5 p.m. on Friday. If inconvenient to send, telephone 904. 2d. 19 22, 4724

CARD OF THANKS.

Miss Frances Fairbairn wishes to thank the nurses and sisters of St. Joseph's Hospital, the choir of the Regent Street church, the C.G.I.T. of the Regent Street church, and the Young Girls' Class of the Regent St. Sunday school, and other friends, for their kindness during her recent illness.

A TREAT WORTH WHILE.

That will be your verdict after seeing "Kentucky Belle" staged at Victoria Hall by the XL Mission Circle, St. James' United Church, under auspices of Vimy Ridge Lodge, on Monday, April 25th. An interest-holding play with irresistible touches of Southern humor. Admission 25c. 2d95-941

The Annual Church Parade of Peterborough and Otonabee Lodges of Oddfellows will be held Sunday evening, April 24th, at 6.15 p.m., to St. James Church. Full attendance expected. Visitors made welcome. W. Morton, Chairman of Committee. 3d, 96, 940

PHONE 117 ICE

Hard and Soft Wood, cut to order.

STORES READY TO OPEN MAY 16

D. B. Hanna Says All Those Prepared To Be Opened.

PRICES NOT FIXED.

TORONTO, April 22 (Canadian Press).—D. B. Hanna, chairman of the Ontario Liquor Control Commission, announced to-day that as many liquor stores as are ready will be opened through the province on May 16. He declared that all reports regarding beer and liquor prices were guesswork. "We have not yet gone into the matter of establishing prices in sufficient detail to make any announcement," Mr. Hanna declared.

WEDDING BELLS.

GARWOOD—GRAHAM.

The marriage of Miss Gertrude Graham, formerly of this city, and John Garwood of Toronto took place last week at the home of Miss Graham in Stirling. Mr. and Mrs. Garwood will reside in Toronto.

DIXON—HATHERLY.

On Monday, April 18th, Verna Adell Hatherly, daughter of Lewis Hatherly, Grandview avenue, Peterborough, was married to Robert Roland Dixon, of Otonabee township. The ceremony took place in Knox manse, and was performed by Rev. William McDonald, B.D. The young couple were attended by G. H. Chamberlain and Ruby McAllister. They will reside in Otonabee where the groom is a prosperous young farmer.

OBITUARY.

MRS. A. W. CASSAN

The death occurred last night after a short illness of Mrs. Alfred W. Cassan. The deceased was 64 years of age, and lived in Campbellford until four years ago, when the family moved to this city.

She leaves to mourn her loss her loving husband and two sons, Clarence of Chatham and Harold at home; also one brother, John, of this city.

Service will be held at the family residence, 135 Lansdowne Street, at 2.30 tomorrow morning, with the Rev. Wm. Allan officiating, and then the remains will be forwarded by the noon C.N.R. train to Campbellford for burial.

ROBERT J. LYLE

TORONTO, April 22 — Robert J. Lyle, whose sudden death occurred Wednesday morning at the Arlington Hotel, where he was a resident guest, was a native of the City of Peterboro' and was 70 years old. Mr. Lyle ahd a notable career in the United States, where he went in 1886. Almost immediately he became interested in the credit interchange system then just taking form, by the association of wholesale merchants, which was an innovation upon the established system of the mercantile agencies. Through the genius of Mr. Lyle this method of interchange of ledger experiences spread itself throughout the United States, and branch offices were established in all of the principal mercantile trade centres.

A corporation was then formed by Mr. Lyle and his associates, known as the Credit Clearing House, which is now a $6,000,000 concern with head office in New York City.

Upon his retirement from active business Mr. Lyle became interested in an effort to improve the facilities of electric transportation.

GOOD DIAMONDS

There are a great many different qualities and values in Diamond Rings. Make sure that you get the best. The Diamond is the April Birthstone and if you are going to get one for a birthday ask us to show you what we have.

These are all set in the newest of designs and are beautiful. If you did not want to give one for this month we will be pleased to show them to you and lay it away until you require it.

Our Diamonds are all moderately priced and guaranteed. The prices range from $10.00, $15.00, $25.00, $35.00 and up.

These are on display in our windows now.

WARNE BROS.

DIAMOND HALL

'Phone 880

349 GEORGE ST.

BUSINESS SESSION AT KIWANIS CLUB

Vern Morphet Contributes Two Numbers—Health Camp Discussed.

The members of the Kiwanis Club were disappointed to learn that Emile Sauer, the Americean Consul in Toronto, was unable to speak at their luncheoen to-day. Last night John Allen received a telegram from Mr. Sauer stating his regret that he could not be present to-day on account of illness in his family. Mr. Allen immediately answered the wire requesting the presence of the vice-consul in his place, but at the present time he is too busy to leave the city. This was quite a disappointment to the members as this week is "United States-Canada Week" and a talk from the American Consul would have been very fitting for that occasion.

After the singing of the National Anthem, "My Country 'Tis of Thee", was sung in recognition of this United States-Canada week. Members at each table were introduced by representatives called upon by the President, I. P. McNabb. Dr. Craig then spoke in favor of the Diamond Jubilee that is to be held on July 1 and said he hoped that the Kiwanis would aid in making the parade a success to show that Canada has a great history and how much she has progressed since the time of the Redskins and buffalo.

Harry Huffman was then called upon to relate the trip and the results of the visit to Lindsay. Many members from Toronto attended and everyone had an enjoyable outing. They were entertained through the members of the Kiwanis Club of Lindsay by some very competent singers.

John Turner outlined the trip that is to be made to Bowmanville on Wednesday, April 27th. Cars are to leave the Market square at three o'clock to take the member and their wives and a real good time is promised. Mr. Turner stated that they expect to be home at ten o'clock, and also that if anyone could not take a car the other members would gladly accommodate all who cared to go.

Vern. Morphet was called on for a song, and in his usual jovial manner gave two selections, that all but convulsed his audience with laughter. Martin Chenhall was the accompanist, and the booster of the day was Jim Doran, and his prizes were won by Jack Green and Ivan Lillico. Business discussion was centred around the Health Association camp at Jackson Park this summer, and although many opinions were passed as to whether the camp for under-privileged children should be wholly carried on by the Kiwanis Club, or whether it should be run by the Health Association, the club to finance it up to the extent of twelve hundred dollars, it was voted and carried that the latter plan be adopted.

INSPIRING TALK AT GOSPEL HALL

Mr. Taylor Preaches on Deliverance—Series of Sermons.

HERE UNTIL SUNDAY.

Mr. Taylor at Gospel Hall spoke last night on "Deliverance."

He said first God delivered the believer from the penalty of sins because of the blood of Christ having cleansed from the guilt of sin. This was never repeated but was a transaction once and for ever. The moment a guilty sinner accepts by faith the finished work of Christ he was made a child of God and nothing can alter this.

Deliverance is three-fold in character, first from the penalty, second from the power and third from the presence of sin.

Deliverance implies weakness or inability to help oneself so help must come from God. The children of Israel when they came out of Egypt were hemmed in the Red Sea in front, mountains on either side and Egypt's soldiers coming up after. Moses said "Stand still and see the salvation of God" and God opened a way right through the Red Sea—and Israel passed over safely.

Thus the Red Sea is a type of the cross of Christ. It stands between the Christian and the world and should be manifest in the lives of believers who refuse to be enamoured by the goddess of fashion and the sinful pleasures of Satan the god of the world.

Mr. Taylor gave many Scriptures showing God's estimate of the things the world calls great and also giving God's offer of mercy to all who will call upon Him in truth.

Mr. Taylor is staying over Sunday and will be heard again tonight.

BIRTH

VICTOR.—To Mr. and Mrs. John Victor, 372 Burnham Street, on March 28th, a daughter, Betty Alice Claire.

Gosselin's Cigar Shops

Week-End Specials

FINE BRIAR PIPES
All shapes. Cleaning up of our stock of 75c and $1.00 lines. On Sale..... 37c

TOBACCO POUCHES
English leather, rubber lined, wallet style. Clearing at..... 27c

GILLETTE BLADES
Packages of ten, at..... 67c

These Prices from Friday Evening Until Monday

P GOSSELIN

348 GEORGE STREET

99 HUNTER ST. W.

Phone 2146-2355

PROMOTION FOR KIRKPATRICK

Canadian Officer Commanding in West India To Become Full General.

IN ARMY LONG TIME.

LONDON, April 22 (Canadian Press Cable).—Lieut.-General Sir George H. Kirkpatrick, the Canadian who since 1923 has been general officer commanding the Western command in India, will shortly be promoted full General.

He is a son of the late Sir George Kirkpatrick, former Lieutenant-Governor of Ontario, and was educated at Trinity College School, Port Hope, Haileybury and the Royal Military College, Kingston. He entered the engineers in 1885, and served in various positions in headquarters in South Africa, Canada, England, India, and France during the war.

ORCHESTRA PRACTICE.

The Peterborough Symphony Orchestra will hold a special practice tomorrow afternoon at 5 o'clock.

HEADQUARTERS FOR NEW LAWN MOWERS & Lawn Mower Sharpening

Prices Lowest at

TAYLOR'S

221 Hunter Street West

Phone 109J

Every second car you see is driven by a person who needs glasses. Make sure of your eyes NOW

M. J. ROCHE

Optometrist

188 Charlotte St. Phone 422

BOY'S LONG PANT SUITS

Some have Longs and Golf Breeches; others are made with Two Pair of Longs.

The Shades include new designs; styled in Double-breasted, moderately priced.

Meredith Men's Wear

BALDWIN CERTAIN TO VISIT CANADA

British Premier Looks Forward To Trip This Summer.

LONDON, April 22. (United Press.) — That Premier Baldwin will accompany the Prince of Wales to Canada at the end of July now seems certain, the British United Press learns.

The Prime Minister's health has greatly improved despite the heavy strain of recent months and friends say he is looking forward to the trip with the keenest anticipation. His visit, it is intimated, may prove more important than a mere desire to see the dominion.

THE PARAGON

For Ice Cream, Sodas and Sundaes. Complete stock of Candies including Cadbury's and Moir's. Let us take care of your Banquet and Dance.

Celebrate July 1 in Peterboro'

"WE'RE PROUD OF WHAT WE SELL"

FOR VERANDA

Living, Dining and Bed Room

As lovely Furniture and Draperies as you'd wish to see, and all worth considerably more than we are asking for them.

BEDROOM SUITES

5-ply veneer walnut. Two styles of designs, one in French finish and one in regular walnut. 4 pieces, including large Vanity Dresser, Chiffrobe, Bow-End Bed and Bench. Regular price, $165.00, for..... $119.00

BEDROOM SUITE

4 pieces, birch finished in two-tone walnut finish. Vanity Dresser, Chest of Drawers, Bow-End Bed and Bench. Regular $100.00, for $79.00

BED COUCHES

Drop sides, with best cable springs. Make a very comfortable full size bed. Felt mattress, covered in good quality chintz, with valance. Regular price, $18.50, for, each..... $15.75

Veranda Chairs, Rockers and Mats

A large shipment just received and specially priced for a quick clearance.

GRASS RUGS—Heavy weight, with cotton warp. A closely woven and good wearing quality. Medallion and all-over designs, in shades of green, brown and blue, in the following sizes, viz:

Size 3' x 6'. Each 90c
Size 4' 6" x 7'. Each $1.50
Size 6' x 9'. Each $2.50
Size 6' x 10' 6". Each $2.85
Size 6' x 12'. Each $3.25

Wonderful Values These!

Make Your Selection Now While the Choice is Good

ARM CHAIRS AND ROCKERS—Made from seagrass, on strong frames, in several designs, in comfortable shapes. All in natural color. Specially priced from, each ..... $8.00 to $10.50

Exquisite Draperies Underpriced

SCOTCH MADRAS

Choice of 10 designs, in natural color. A good wearing quality, 36 inches wide. Regular price, 40c, for.. 29c

TAPESTRY FOR UPHOLSTERING

In two choice designs, Verdure effects. A good wearing quality. Regular price, $2.25, for, yard... $1.50

FILET NETS

Fine quality, with dainty lace edges, 4 choice designs, 42 inches wide, ivory shade. Regular $1.00, for. 79c

PANELS

In heavy Tuscan Net. Choice of two designs, in ivory and ecru. Bordered at bottom and finished with a heavy fringe. 36 inches wide, 2¼ yards long. Regular price, $1.10, for, each.. 79c

CHINTZ AND CRETONNES

A table full of designs and color combinations to suit any room, 36 inches wide. Regular price, 65c and 75c, for, yard..... 39c

SILK MADRAS

Choice of two designs, in shades of rose, blue, brown, gold, mulberry and green. 50 inches wide. Regular price, $1.75, for, yard..... $1.29

TUSCAN NETS AND SCOTCH MADRAS

The Tuscan Nets have a dainty lace edge. The Madras is a fine quality, with double flat edge. Designs to suit any room. 42 inches wide. Regular price, 65c and 85c, for, yard..... 49c

Chesterfield Suites You'll Like

CHESTERFIELD SUITE—3 pieces, Chesterfield, Wing Chair and Arm Chair. Webbed backs and bottoms. Upholstered all over in good quality tapestry. Choice of three designs. Reversible separate Fischman cushions. Regular price, $135.00, for..... $99.00

CHESTERFIELD SUITE—3 pieces, Chesterfield, Wing Chair and Arm Chair. Webbed backs and bottoms. Upholstered all over in figured jacquard velour, small design; medallion silk tapestry on reverse cushions. Separate Fischman cushions. Regular price, $175.00, for..... $145.00

CHESTERFIELD SUITE—Snyder's Sani-Bilt, 3 pieces, a large roomy set, Chesterfield, Wing Chair and Arm Chair. Figured jacquard velour on seats and backs, plain mohair on arms and reverse side of cushions. Regular price, $250.00, for $169.00

(With End Table Free)

DINING-ROOM SUITE—8 pieces, solid oak, Old English finish. Buffet has British plate mirror, Oblong Shape Table with 6 legs, and Chairs have full slip seats in genuine leather. Regular price, $95.00, for..... $79.00

McBRIDE & FRANKS

Phone 2069 224 Charlotte Street

Our Saturday Specials!

EDISON CABINET PHONOGRAPH

With 50 Selections. Regular $275.00. Sale Price..... $79.50

Easy Terms. Come Early for This One

SPECIAL! GENUINE HEINTZMAN & CO. PIANO

Late Model, in Splendid Condition. Special Priced for Quick Sale

SONORA—CABINET TYPE ....

In Beautiful Mahogany. Regular $165. Sale Price..... $69.50

Easy Terms. 40 Selections With This One

E. V. WARNE

"THE HOME OF THE ORTHOPHONIC"

325 GEORGE STREET. PHONE 1238

COMMUNITY DANCE

Official house-warming of the new Canadian National Freight Sheds, under the auspices of The Peterborough Rotary Club

WEDNESDAY, APRIL 27th

Admission $1.00 a Couple

Buffet Supper Everybody Welcome

Euchre Party

LAST OF THE SEASON

St. Alphonsus Lyceum

Monday, April 25th

Six Good Prizes

2d, 96, 946

HOME EDITION

The Evening Examiner

PROBABILITIES.
Moderate northwest winds, fair and cool. Sunday, moderate winds, fair with somewhat higher temperature.

IF IT WILL HELP PETERBOROUGH AND DISTRICT, THE EXAMINER IS FOR IT

VOL. LIX., No. 95 — PETERBOROUGH, SATURDAY, APRIL 23, 1927 — PRICE THREE CENTS

20 MEN KILLED AND 100 INJURED EXPLOSION AND FIRE IN DETROIT

Large Quantities of Varnish in Auto Body Plant Hinder Firemen.

BUILDING DESTROYED.

Occupants of Nearby Houses Forced To Leave—Two Firemen Die.

DETROIT, Michigan, April 23. Canadian Press. — Fire following a series of explosions in one of the main plants of the Briggs Manufacturing Co., an automobile body firm, early to-day killed at least twenty men and injured more than one hundred, according to an early estimate by the firemen.

Two firemen who were on the roof of the building are believed to have fallen to death in the blazing interior.

The building, a new four storey brick and steel structure, was destroyed.

Shortly before noon a definite check of the number of dead and injured was not available. Many of the dead were believed to be in the still blazing ruins

Ambulances took a dozen or more loads of injured to various hospitals. At the receiving hospital, where 25 injured were brought in, Dr. Thomas K. Gruber, the superintendent, said that probably two-thirds of them would die.

A strong wind, and the fact that the plant contained large quantities of paints and vanishes used in automobile body finishing, hampered efforts at rescue work. More than 2000 persons were at work in the building at the time of the explosion.

Many of the injured were treated in the plant's first aid station, but this had to be abandoned when the flames spread to that part of the building. Most of the injured were victims of the heavy smoke and flames that spread through the building soon after the explosion.

As the fire continued more than an hour and a half after the explosion, the occupants of nearby houses and stores were directed to vacate immediately, it being apparent that the walls of the plant would collapse. police lines were established 900 feet around the plant.

ATTENDS CONVENTION.

MRS. HOWARD T. FALLIS
who was elected first vice-president of Ontario Liberal-Conservatives at convention being held at Toronto.

LINDSAY ROAD NOT TAKEN OVER

Department Will Not Look After Towing Until It Is.

TOURISTS ARRIVING.

In regard to the bad condition of the roads in the surrounding country, Frank Stinson, secretary of the Peterborough Branch of the Ontario Motor League, received the following reply in answer to his letter to the Minister of Public Highways, asking if the motorists were given assistance by the Government:

"In reply to yours of the 21st inst., regarding towing on the Provincial Highway system during the bad condition of the roads this spring, let me say, that has been our practice, but as far as the road between Lindsay and Peterborough is concerned, this has not as yet been taken over, and we are not, therefore, assuming any responsibility for costs for inconvenience that users of this road have experienced."

In speaking of the tourist traffic, Mr. Stinson remarked that he was amazed, while taking a pleasure ride recently, to see so many American cars so early in the season around Bewdley, Port Hope, and Cobourg. New York and Ohio licenses were most predominant, while some Michigan cars were also noticed. Mr. Stinson told The Examiner this morning that it was his firm belief that the average tourist comes to Canada, not to drain the lakes of fish, as many people think, but to come over and enjoy a real vacation in the quiet atmosphere of the Kawartha Lakes, away from the turmoil of the larger American cities.

STANDARD CHURCH HOLDS CONVENTION

Bishop Monohan in Charge of Five Day Gathering Here.

A five days' convention of the Standard Church is being held this week in the city at the Standard Mission on Simcoe Street and in Victoria Hall on George Street. Three services are held daily: one in the morning at 10.30; the second in the afternoon at 2.30, and the third at night at 8.00.

Bishop Monahan is in the city for the convention and is assisted by the preachers of the district. Evangelists at the services are Mr. Griese and Mr. Bellinger.

MISCELLANEOUS SHOWER.

Friends Bring Many Gifts For Smith Township Couple.

At the home of the bride's parents, Mr. and Mrs. W. J. Allen, Smith township, on the occasion of the marriage of their daughter, Thurza May, to Chester McCracken, when a miscellaneous shower of gifts was presented to the young people by friends who assembled in the evening, the following address was read by Mr. Frank Chapman:

"Dear Thurza and Chester: We, your friends and relatives, on hearing of the event of the day, cannot let it pass without showing in some way our friendship and good wishes. So we have gathered here tonight and desire you to accept of the fullness of our hearts, these gifts, as a reminder of us in the past, as well as in the future. We wish you every success and prosperity, also long life and constant happiness together."

ROBBER CAUGHT BY STOREKEEPER

Belleville Youth Surprised While Looting Well-and Shop.

WELLAND, April 23.— (Canadian Press.)— Awakened at 3 o'clock this morning by a noise in his store, F. J. Semmell came upon an intruder gathering up a quantity of dry goods. The robber went through the motion of pointing what might have been a gun at Semmell, but the storekeeper closed with him. The burglar got away but ran into the arms of a policeman on the street. He gave the name of Clarence Hill, 19, an Indian, with home at Belleville.

Persia Stops British Airplanes From Crossing

LONDON, April 23 (Canadian Press).—The Daily Express states that the Persian Government has refused permission for British aircraft to fly over Persian territory, thus severing the Cairo-Karachi air route inaugurated last January.

The paper describes this action as a breach of contract and says the reason given by the Persian Government is that Britain has refused to allow commercial aeroplanes to fly to Bagdad.

ROBERTS SUIT AGAINST CITY IS DISMISSED

Claimed Damages For Injuries Sustained in Fall on George Street.

BROKE COLLAR BONE.

Judge Rules Depression in Sidewalk Had Nothing To Do With Accident.

His Honor Judge McGlade of Cobourg yesterday dismissed the case of W. H. Roberts of this city against the Corporation of the City of Peterborough. Mr. Roberts claimed damages to the sum of $500 on account of a broken collar bone sustained in a fall on George Street on the evening of January 6, 1927. W. F. Huycke acted for the plaintiff and F. J. Hughes represented The Zurich Accident Insurance Company which holds the accident policy that is carried by the Corporation. Joseph Wearing was present on the part of the city.

The fall occurred in front of W. H. Meredith's store on George Street, and at this particular place, there is a slight depression in two cement slabs of the sidewalk. The plaintiff maintained that it was due to this depression in which water had collected and frozen. Judge McGlade ruled that the depression had nothing to do with it as the evidence showed that at that time of year the whole sidewalk was covered with ice.

Submits Weather Report.

Walter Peters was the first witness called by the plaintiff. He submitted to the court his weather reports of the first six days in January. "On January fifth, it had been rather mild," said Mr. Peters, "but on the sixth it had turned cold, and the temperature did not go above 24 deg. during the day, which caused much ice on the streets.

W. H. Roberts, the plaintiff, was the second witness called by Mr. Huycke. Mr. Roberts said he was a saddler by trade, and arried on a business on Simcoe Street. On the evening of January 6 he left his shop about nine o'clock and proceeded to the I.O.O.F. Hall on George Street. While walking on the sidewalk in front of the store of W. H. Meredith he slipped and fell, breaking his collar bone. He was unable to work for six weeks, during which time he lost considerable trade. Since the accident Mr. Roberts said he has visited the scene and found a depression in the sidewalk.

Sidewalk Icy.

Donald Fowler, a drug clerk in the store of B. McLeod, gave evidence that on the day of the accident, the streets were very icy and that at the scene of the accident the ice space was much larger on account of the boys sliding on this particular place. Witness also said that during wet weather, water would lie in this depression in the street.

Bert McLeod said he had noticed a patch of ice formed at the place the accident occurred. Dr. Hammond, the physician who attended Mr. Roberts, was also called and he gave evidence that on the day following the accident he had examined the plaintiff's collar bone and had set it. George Perks submitted a plan of the lay-out of the street which had been taken recently, and Dr. T. W. H. Young gave other medical evidence which showed that the collar bone of the plaintiff had been broken.

The Defence.

Mr. Hughes, before opening his case, submitted to His Honor that the evidence of the plaintiff failed to prove that there was gross negligence on the part of the city as required by statute.

R. H. Parsons, city engineer, was the first witness called and he gave evidence that a man was designated to sand the streets in the business part of the city. This was done once, sometimes twice, a day during icy weather. The depression in the sidewalk, although complained of by Mr. Meredith had never been fixed, because there were other places just as bad, and there never was money enough in the estimates.

Too Much Sanding.

W. H. Meredith, when called, said that the sanding had been well done last winter, and in many cases the storekeepers thought there was too much put on as it was tracked into the stores. Mr. Meredith told about the depression in the sidewalk and of how the water lay in it during wet weather, but at the time of the accident the street was well sanded.

Charles Barton, who is an employee of the city, said that he went over

(Turn to Page 6, Please)

PLAN CAMPAIGN ON UNIONS BILL

Labor Party and Cabinet To Follow Same Course of Meetings.

IN OPPOSITION.

LONDON, April 23. Canadian Press. — A monster campaign of leaflets and meetings, headed by nearly the entire Cabinet, has been started in support of the government's Trade Union Bill, and will continue until the second reading of the measure in the House of Commons on May 2.

The Labor party plans a similar campaign in opposition.

In a letter to the Aberavon, Wales, divisional Labor party at Port Talbot, former Premier Ramsay MacDonald, who is at present in the United States, said regarding the bill: 'As soon as the country entrusts us with power we shall remove this disgraceful smirch from the statute book."

MILLION POUNDS FOR NAVAL BASE

New Zealand Will Also Construct New Light Cruiser.

FOR SINGAPORE.

LONDON, April 23. United Press. —Premier Coates of New Zealand, has announced that his government will pay Great Britain 1,000,000 pounds sterling as a contribution toward the Singapore base and also construct a light cruiser.

The Unconquered Dead

"... defeated, with great loss."
—From German Report.

Not we the conquered! Not to us the blame
Of them that flee, of them that basely yield;
Nor ours the shout of victory, the fame
Of them that vanquish in a stricken field.

That day of battle in the dusty heat
We lay and heard the bullets swish and sing
Like scythes amid the over-ripened wheat,
And we the harvest of their garnering.

Some yielded. No, not we! Not we, we swear
By these our wounds; this trench upon the hill
Where all the shell-strewn earth is seamed and bare,
Was ours to keep; and lo! we have it still

We might have yielded, even we, but death
Came for our helper; like a sudden flood
The crashing darkness fell; our painful breath
We drew in gasps amid the choking blood.

The roar fell faint and farther off, and soon
Sank to a foolish humming in our ears,
Like crickets in the long, hot afternoon
Among the wheat fields of the olden years.

Before our eyes a boundless wall of red
Shot through by sudden streaks of jagged pain!
Then a slow-gathering darkness overhead
And rest came on us like a quiet rain.

Not we the conquered! Not to us the shame,
Who hold our earthen ramparts, nor shall cease
To hold them over; victors we, who came
In that fierce moment to our honoured peace.

—John McCrae.

29 BANKS CLOSE IN JAPAN CRISIS

Larger Business Houses Inactive Because of Financial Troubles.

GOLD HELD UP.

LONDON, April 23 (United Press).—A resume of the consequences of Japan's financial difficulties, an Exchange Telegraph dispatch said today, showed that twenty-nine banks have closed and that all the larger business houses were stagnant.

The combined deposits of the twenty-nine banks amounted to eight thousand million yen, approximately $3,760,000. Viscount Takahashi, the dispatch said, announced that there would be no further artificial support of the yen, worth approximately thirty-seven cents, and no further shipments of gold. He aded that the gold embargo would not be lifted.

SAILORS USE BAYONETS.

LONDON, April 23 (United Press) —British sailors at Wuhu used bayonets against a group of coolies today, an exchange telegraph dispatch from Hong Kong said, when the coolies attempted a raid on a British mercantile hulk . A few coolies were wounded.

Large fires were raging in Pukow to-day, the dispatch continued, as a result of Nationalist artillery fire from across the river at Nanking. Northern Chinese soldiers hold Pukow and the armies have been exchanging artillery fire for several days.

Women Say - "Clean Up!"

That a general Clean-Up Campaign, both indoors and outside, is a vital necessity in the life of any municipality and beneficial to the city and its citizens alike, is the expressed belief of representative women of Peterborough. Heartily endorsing the principle and its application locally are the following:

Mrs. C. H. Edwards, President, Local Council of Women.

Mrs. R. Harstone, President, Red Cross Society.

Mrs. A. Mowat, President, Well Babies' Clinic.

Mrs. R. H. Parsons, President, Ashburnham Women's Patriotic League.

Mrs. J. F. Allan, President, Women's Canadian Club and Women's Music Club.

Mrs. G. H. Roper, President, Ladies' Auxiliary to Y.M.C.A.

Miss Margaret Hamilton, President, Board of the Y.W.C.A.

Mrs. John Lynch, President, Catholic Women's League.

Mrs. R. G. Cottrell, Regent, 57th Regimental Chapter I.O.D.E.

Miss S. A. Tomkins, Regent, Otonabee Chapter I.O.D.E.

Mrs. J. A. McNabb, Regent, Peter Robinson Chapter, I.O.D.E.

Mrs. W. Andrews, President, King Edward Home and School Association.

Mrs. A. Craig, President, King George Home and School Association.

Mrs. G. Worboy, President, Prince of Wales Home and School Association.

Mrs. W. H. Lacey, President, Central Home and School Association.

Mrs. C. R. Banks, President, Queen Mary Home and School Association.

Mrs. R. Parnall, President, Queen Alexandra Home and School Association.

Indian Runners Start 150 Mile Journey Afoot

KANSAS CITY, Mo., April 23. — United Press. — Cheered by a large gathering of workers who arrived down town early Jose Torres Manuel Salido and Thomas Zaffiro, Taramajura, Indian runners, struck out for Lawrence, Kansas, 150 miles away, at 7.30 a.m. Automobile parties accompanied the runners, who are expected to arrive at the Memorial Stadium, Kansas University, during the relay carnival to-morrow afternoon.

TELLS HISTORY OF TELEPHONE IN PETERBORO'

A. T. Smith Gives Address at Bell Telephone Employees' Banquet.

OFFICIALS PRESENT.

Rose From Thirty-five To Five Thousand, Says Speaker.

The third annual banquet of the Peterborough District Plant Employees' Council of the Bell Telephone Company was held in the Club Room of the Empress Hotel last night. Many visitors from outside districts and some from the city were present and in all, about sixty men attended.

Dick Lush was called on to introduce the visitors, which he did in a very capable manner. The following officials from Toronto and Montreal were: W. H. Black, Secretary-Treasurer of the Company at Montreal; W. H. Winter, Assistant to General Plant Manager at Montreal; T. H. Martin, Division Plant Superintendent in Toronto; A. T. Smith, Division General Manager at Toronto; C. W. Holcombe, Division Plant Superintendent; H. C. Bates, District Plant Engineer; H. G. Young, Division Plant Engineer, Toronto; and C. R. Hill, Division Traffic Superintendent at Toronto.

Guests from the city were: Dr. W. Holloway, Mayor; Nagel Phalen, Alderman; R. Parsons, City Engineer; R. M. Glover, Examiner; W. G. Montgomery, of the Trent Canal.

Toast to Guests.

P. Gray, afte toast to the King, proposed a toast to the visitors. Mr. Gray, in proposing the toast of the visitors, spoke of the goodwill and the friendly feeling that existed between the visitors and the local company. In welcoming them, he said that they would enjoy seeing Peterborough's underground railway, and also advised them to visit the lift locks, which would give them an idea of the ups and downs of life. So then, on the behalf of the Peterborough Bell Telephone District Council, Mr. Grey welcomed all the guests that were present last night.

Mayor Responds

In responding to the toast, Mayor Holloway spoke in a very jovial manner and told the audience that he knew the banquet was a success, but his speech would be a failure. His Worship remarked that he felt very honored to respond to a toast to the visitors of such a company as the Bell Telephone. He spoke on the

(Turn to Page 6, Please)

COLD WEATHER AFFECTS MARKET

Attendance Not Very Large This Morning—Supplies Plentiful.

The sudden change to cold weather conditions affected the attendance at the farmers' market this morning, to a certain extent. Dairy supplies were plentiful with eggs selling from 26 to 28 cents a dozen and butter at 45 cents a pound, as a general quotation.

Slips and bulbs were offered in the basket section, and wood anemones were five cents a bunch. On the open market, vegetables were at usual prices. Potatoes were $1.50 a bag. Maple syrup was 65 cents a quart. Little Yorkshire pigs were $11 a pair and Berkshires $15.

RECITAL GIVEN.

Misses Daisy Murray and Emma Meiklejohn Give Splendid Programme.

An interesting programme of instrumental and vocal music was given in Springville United Church last evening by Miss Daisy Murray, soloist at George Street United Church and Miss Emma Meiklejohn of Campbellford, rendering vocal numbers, and Miss Agnes Logan, in instrumental selections and accompaniments for the songs. The programme was received with much interest and was preceded by a few remarks from Rev. Mr. McConnachie.

VETERANS PARADE TO-MORROW IN MEMORY OF SECOND YPRES

ORDER OF PARADE.

The following will be the order of parade at the Canadian Legion Annual Church Parade tomorrow to George Street Church:

Fall in at 10.30 a.m., facing Cenotaph.
Standard bearer.
Armed Sentinels with steel helmets and fixed bayonets.
Peterborough Rangers' Band.
Peterborough Rangers, under command of Lt.-Col. Hall.
Machine Gun Corps Band.
Machine Gun Company under command of Major Dodds.
Salvation Army Band.
Canadian Legion and all ex-Service Men, under command of Col. Ackerman.

At Cenotaph.

Selection by Massed Bands; Salute to Flag by Col. Ackeman; Lament, Pipe Band; Last Post and Reveille, Peterborough Rangers.

Column of Route.—Murray Street to Aylmer Street;
Aylmer Street to Charlotte Street.
Charlotte Street to George Street.
George Street to Church.

All members of the Canadian Legion and ex-Service Men will wear civilian clothes, with medals worn on the outside coat on the left breast.

Order of Service

"O Canada."
One minute's silence, with bowed heads, in memory of the fallen.
Doxology.
Invocation.
Hymn, "O God, Our Help in Ages Past.
Anthem.
23rd Psalm.
Announcements.
Offertory. Solo.
Hymn, "Onward Christian Soldiers"
Sermon by Rev. J. E. Todd.
Hymn, "Nearer My God to Thee."
Lament. Machine Gun Corps Pipe Band.
Last Post and Reveille, Quartette of cornets.
The National Anthem.
Benediction.

CANADIAN FIRM TO GIVE PAGEANT

Local Council of Women Favors Engaging Canadian Company.

COMMITTEE DECIDES.

Yesterday afternoon, at the Y. W. C. A. a largely attended meeting of the executive fo the Local Council of Women was held. The executive is composed of officers of the Local Council, convenors of committees and presidents of affiliated societies. The meeting ysterday was called to discuss the merits of various companies who have been approached with regard to putting on a pageant before the grandstand for the Local Council, in connection with the First of July celebrations. One Canadian and two American companies have made offers of pageants, and it was considered advisable to give the contract to the former, if possible. However, the final decision will be left in the hands of the committee which is looking after such arrangements.

PRIZE LIST READY FOR HOBBY FAIR

Many Classes Open To Boys Of City and District Under Nineteen.

The prize list for the Boys' Hobby Fair is now ready, and may be secured at the Y.M.C.A. Any boy of the city and district who desires to make an exhibit may have a list by calling at the Y.M.C.A. There are classes for dogs, rabbits, pigeons, stamps, coins, advertising buttons, art, manual training work, aeronautics, photography, bird houses, industrial craft and camp craft.

All entries have to be in by May 4, so the boys are asked to get their lists immediately. A fee of ten cents will be charged for the first entry and five cents for each subsequent entry, and any boy nineteen years of age and under and a resident of Peterborough or district may complete.

U. S. Ships Fired On

SHANGHAI, April 23 (Canadian Press)—United States warships in Chinese waters have been fired on on forty-five occasions and six men have been injured, says a statement issued to-day. They have been fired on eleven times in the vicinity of Nanking and they replied sometimes.

Soldiers to go Up River

LONDON, April 23 (United Press) —The British Durham and Suffolk regiments at Shanghai were prepared to-day to proceed to Hankow if the threatened foreign crisis there materializes. The Post's Shanghai correspondent reported.

All Returned Soldiers Invited To Attend George Street Church.

TWELFTH YEAR.

Denomination and Civil Positions Are Sunk in Splendid Gesture.

Peterborough Veterans of the Great War will to-morrow pay tribute to Ypres Day, a day of memories that are sad and glorious.

The annual Church Parade of the Canadian Legion of the British Empire Service League, formerly the G.W.V.A., is held on the Sunday nearest to April 22, the anniversary of the day on which the second battle of Ypres opened. It was in this battle that the war first struck home to the hearts of Peterborough people through the casualty lists.

The Church Parade, however is not confined to members of the Canadian Legion. It is yearly participated in by larger and larger numbers of unattached veterans, who appreciate the spirit of the day and are glad to unite again in recalling the stirring days of war. And who can doubt that as they march their ranks are swelled by the spirits of those others whom they left to hold the Ypres salient forever sacred to Canada?

Amid earth's vagrant noises, they caught the note sublime:
To-day around them surges from the silences of Time
A flood of nobler music, like a river deep and broad,
Fit song for heroes gathered in the banquet-hall of God.
—John McCrae.

The old spirit of the Canadian forces re-lives in the annual ceremony in another way, too. The rifts of denominationalism are forgotten, and Presbyterian and Anglican, Roman Catholic and United Church, Baptist and Salvation Army, march together and together remember their comrades of war years. Two years ago the parade was to St. Peter's Cathedral, last year it was held in St. Paul's Presbyterian Church, and to-morrow the Veterans will gather in George St. United Church.

Last year, for the first time, symbolism was introduced into the service, when two steel-helmeted Veterans, resting on reversed rifles, kept awake in the large congregation the thought of the object of the service. It is believed that this will be continued to-morrow, although the strain of so long standing motionless in the tiring posture of the "Reverse" is severe, and taxes the stamina of the strongest.

The parade will be under command of Lt. Col. C. H. Ackerman, President of the Canadian Legion, and will be marshalled by Captain James Abraham.

The Legion invites all Veterans to join in the parade and citizens generally to attend the church services.

TO-DAY'S EXAMINER

Local.
Veterans parade to George Street Church to-morrow. Page 1.
Art Study Club closes season. Page 11.
Women are enthusiastic for Clean-Up campaign. Page 5.
Bell Telephone employees hold banquet. Page 1.
Canada.
Conservative convention pins hope on West. Page 2.
Cobourg Presbytery meets at Baltimore. Page 2.
Canadians are returning home. Page 2.
Foreign.
Twenty killed, 100 injured, in Detroit factory. Page 1.
Heavy damage in flood lands. Page 12.
Editorial, Page 4.
Boys' Week.
To-morrow's Church Parade.
The last minute spending spree
A Windsor problem.
Sport.
Cardiff wins English Cup. Page 13.
Inside Sporting Dope. Page 14.
Millbrook golfers organize. Page 14.
Old Country football. Page 13
Twelve teams play softball. Page 13.
Financial, Page 13.
International Nickel makes new record.
Railroad shares reach new high point.
World supply of wheat shows big decrease.
Dome advances on mine markets.
Women's Interests, Page 10.
Fashions; Social News; Horoscope.
Peterborough women give clean-up hints.
Features.
Health advice. Page 4.
Radio programs. Page 8.
Want Ads., Page 15.
The market place of the community
CHURCHES.
Church announcements and religious topics. Page 3.
Sunday School Lesson. Page 9.
To-Morrow.
Sun—Rises 5.22; sets 18.11.
Moon—Rises 1.39; sets 10.48.

OPPOSITION TO TAKING CHARGES OF PRESBYTERY

Cobourg United Church Body Favors Different Division of Presbyteries.

REGULAR MEETING.

Most Charges Represented at Meeting Held at Baltimore.

NORHAM, April 23.—The Cobourg Presbytery according to schedule, met in the United Church at Baltimore, on Thursday. The fifty-seven pastoral charges of the Presbytery were represented almost one hundred per cent by ministers, and the ministgr in almost every case was backed up by a layman. Rev. F. J. Maxwell, of Oshawa, chairman of the Presbytery presided and conducted the devotional exercises. One of the first reports heard was that of a special committee appointed last Fall to confer with a similar committee from the Lindsay Presbytery on the matter of a change in the boundaries of Presbyteries. A storm of protest was raised from many angles against concurring in the suggestions offered by Lindsay as to several outlying charges being severed from the Cobourg Presbytery. Many voices were raised in an effort to reach a decision to divide the present Cobourg Presbytery East and West with an Oshawa and a Cobourg Presbytery. A committee of seven was appointed to consider the matter and report later.

Merrill Ferguson and Stanley Osborne, of Bowmanville, Donald DeMille of Oshawa, and Roy Vincent, Pomeroy, were recommended as candidates for the ministry.

Petitions were received from Dunbarton, Whitevale, and Claremont pastoral charges asking to be identified with Toronto East Presbytery instead of Cobourg.

The Home Mission Committee recommended that the following charges receive grants: St. Andrew's Brighton, $300; Alderville, $850; Oshawa Mission, $1,000; Pontypool, $200; Scugog, $450; Stockdale, $240; Welcome, $100; Cavan, $75; Greenwood, $360.

The Oshawa City Mission was given permission to mortgage its newly purchased property to the extent of $2,000.

Rev. J. S. I. Wilson of Brighton, in a report for the Maintenance and Extension Fund Committee, stated that eight charges, namely, Campbellford, Seymour, Fraserville, Whitby, Pickering, St. Andrew's, Oshawa (South), Oshawa (Simcoe Street), and Oshawa (King Street) had reached their objectives. Two charges raised nothing. Fourteen had raised less than 50 per cent of their objective. On the whole, the Presbytery had raised 85 per cent of its objective, or about $70,000 out of $85,615.

Grafton congregation was given permission to sell the former Methodist Church. Columbus was given permission to sell the former Methodist church. Dunbarton congregation was given permission to sell the old manse, and in each case the proceeds are to be applied to repairs and expenses on present or new properties.

It was recommended that Miss Keith, deaconness in Oshawa among the Ukrainian people, receive from the Home Mission funds, the sum of $15 a month to defray the cost of maintaining the building used for public service.

It was recommended that the Bethel Church, which was formerly a part of Prince Albert circuit, be

(Turn to Page 6, Please).

Young Bandit Sentenced To Five Years In Prison

VANCOUVER, B.C., April 23.—For the part he played in the hold-up of the Baravon Cafe here on February 26, Edwin Turner, 20, was sentenced to five years' imprisonment in the Penitentiary by Magistrate R. C. Shaw, in Police Court yesterday.

Turner was found lying practically at the point of death in a lane near the scene of the hold-up early the same day suffering from a bullet wound in the chest. He was said to have turned his gun on himself when in fear of capture.

Robert Lepine, the companion of Turner in the hold-up, was caught a few minutes after the robbery and sentenced to five years in the Penitentiary. Turner was taken to the General Hospital where he was operated on successfully.

Turner came to Vancouver from Wallaceburg, Ontario, last Fall, it is reported, reaching this city after working in the Prairie harvest fields. The revolver used in the hold-up was stolen from a store in Seattle, according to his story to the police.

LADIES' AID OFFICERS.

Annual Meeting Held By Meyersburg United Branch.

—NORHAM, April 23. — At the annual meeting of the Meyersburg Ladies' Aid, held in the church hall on Wednesday afternoon, the following oficers were elected: President :Mrs. Albert Bertrand; First Vice., Mrs. Jacob W. Clarke; Second Vice., Mrs. George Cook; Sec., Miss Annie Pomeroy; Treas., Mrs. Harry Jacques; Organist, Mrs. Robt Nelson; Visiting Committee, Mrs. Stanley Ellis, Mrs. Joseph Hopps, and Mrs. Robert Bateson.

During the year the Aid raised $319.78 out of which there was $160 given towards a new roof on the church sheds and $56.50 to the Maintenance and Extension Fund. There are nineteen members, eleven of whom were present at the annual meeting.

WELDING BUSINESS CHANGES OWNERS

Harold Spencer Buys Out Josh Harnden of Campbellford.

CAMPBELLFORD, April 23. — Harold Spencer has purchased the oxy-acetylene welding business of Josh Harnden at the corner of Rear and Bridge Streets.

Mr. Spencer has had considerable experience in the welding business and will no doubt prove as efficient as was Mr. Harnden.

Mr. Harnden intends to engage in the same line of business in Peterborough and will move his family there shortly.

CANADIANS ARE COMING HOME

Large Influx of Natives of Quebec From U.S.A. is Reported.

OTHERS RETURN.

A bulletin just issued by the Canadian Pacific Railway announces that the increments in Canadian immigration which featured the year 1926 continue to be recorded. Newcomers to the Dominion for the first two months of 1927 totaled 9,685 as compared with 6,720 in the first two months of 1926, an increase of 44.12 per cent. The total volume of immigration in the first eleven months of the fiscal year was 123,720 as against 80,835 in the same period of the previous corresponding year, an increase of 53 per cent. The increase of the first two months of 1927 continued throughout the whole year will result in the predicted figure of 200,000 being reached, whereas the probability is that with such early activity evidenced this figure will be exceeded, says the bulletin, which continues:

"Of equal importance and significance at the present time is the complementary movement of expatriated Canadians from the United States back to their native land. In the first two months of 1927, 4,694 ex-Canadians who had made permanent domicile in the United States and remained there for longer than six months came back to make new homes in the Dominion. For the first eleven months of the fiscal year the number to so return has been 53,295, an average of nearly 5,000 per month. According to the Quebec Minister of Colonization, the return of French-Canadians who left Quebec for the New England States in the post-war years, is pronounced and swelling. According to his statement, between July, 1925, and April, 1926, 33,292 expatriated children of Quebec returned to their native Province, and between April, 1926, and January, 1927, 50,898.

"Immigrant arrivals in the early months of 1927 have been much heavier than in former years. Ten Canadian Pacific Steamship arrivals in March, before the opening of navigation on the St. Lawrence, added an average of nearly 1,000 per vessel to Canadian population. Thirteen arrivals of the fleet are due in April, half of them before the opening of the summer season.

"The striking feature of the immigration movement on Canadian Pacific Steamship vessels is the equable manner of absorption. By far the larger proportion of newcomers moved in response to orders placed by various organizations, national and local, into whose hands these individuals move directly for placement and supervision. The scope of national societies co-operating with the Department of Colonization and Development, Canadian Pacific Railway, has so steadily widened that today the transfer of large bodies of European newcomers is conducted under their aegis, while the ready response to the department's efforts at extending the system of local colonization boards results in nearly all other new arrivals passing directly into the hands of such helpful bodies.

"One of the most pleasing phases of the immigration situation this year is the marked revival of interest in Western Canadian lands on the part of United States agriculturists after more or less of an apathy during the period of agricultural depression. This has been most pronounced since the opening of the year. All interested bureaus have reported a much larger volume of inquiry than for some years. To take but one example in the heart of the region of the great exodus the representative of the Canadian Pacific Railway Department of Colonization and Development at St. Paul, Minn., reports an increase of 1,000 per cent. in the number of pertinent inquiries and states that greater interest is being shown by American farmers in Canadian lands that at any time since the banner years of 1912 and 1913. At the time the interest of Americans from the tobacco States in Ontario tobacco lands, previously reported, has accentuated and there would seem to be every possibility now of a transfer of activities of these specialists on a fairly substantial scale."

Train Loads of Refugees Missing In Flood Zone

MEMPHIS, Tenn., April 23 (by United Press)—Two train loads of flood refugees were reported lost yesterday somewhere in Eastern Arkansas.

Officials of the Missouri Pacific railroad have no word from the trains since they left Hughes, Arkansas, late Thursday.

The trains were believed marooned by high water. An airplane has been sent to locate them.

Prince Of Wales Picks Lonely Summer Home

LONDON, April 23—The Prince of Wales chose one of the most secluded spots in England for his summer home. He plans to pass June, July and August at Summerfold, the country house of the Duke of Sutherland, in the heart of the Surrey Hills. It is a mile from the nearest village, Ewhurst, four miles from the nearest railway station and three miles from an arterial road.

The house, a two-storey building of white stone, stands 800 feet above the sea level and commands a view over the Surrey and Sussex wilds. It is surrounded by thirty-eight acres of ground, including a tennis court hidden in a pine guarded hollow.

PLAN BOYS' CAMP IN NORTHUMBERLAND

Meeting Held in Warkworth by Leaders—Presqu'ile Probable Site.

NORHAM, April 23.—At a meeting held in St. Paul's United Church, Warkworth, on Tuesday, attended by representatives from Wooler, Norham, Brighton, Castleton and Charles Plewman, of Toronto, it was decided to hold a boys' camp for the county of Northumberland. Three probable places for the camp were discussed, Percy Boom, Crow Bridge, north of Campbellford, and Presqu'ile Point, near Brighton. It was estimated that from 75 to 100 boys might attend and as the larger quota would likely come from the south and west, it is anticipated that the camp will be conducted at the Point. On account of the roads and the press of duties at this season, the attendance was not large. Some of those present were Rev. W. W. Jones, B.D., Rev. H. B. Neil, Rev. J. F. Everson, Rev. James E. Beckel, Mr. William Brown and Rev. E. Edwards.

The registration fee for the week, including the purchase of milk and bread, was fixed at $1.75. The boys will be requested to bring food with them. This will be pooled at the camp, where a good cook will be engaged.

The following are some of the appointments made:

Camp director—Rev. Roy Rickard, of Albert College, Belleville.

Manager of sports and camp-fire stunts—Rev. Charles D. Daniel, of Campbellford.

Chairman of the devotional activities—O. H. MacDonald, of Toronto.

Captain of badge work—William Brown, of Brighton.

To look after the programmes — Rev. Harold B. Neil, of Wooler.

Promotion committee—Rev. W. W. Jones, Warkworth; Stuart Carr, of Campbellford; Charles McCall, of Wooler; William Brown, of Brighton; W. N. Sparling, of Cobourg; Rev. J. N. Norton, of Cobourg.

STRICTLY CENSOR EVERY TELEGRAM

Order Issued By Mexican Government To Restrict Rebel Raids.

(By A. W. Folger, United Press Staff Correspondent)

MEXICO CITY, April 23—Harassed by outbreaks of rebel bands in widely scattered parts of the country, the Mexican government yesterday was censoring all outgoing telegraphic and cable messages, except those of a governmental and diplomatic nature.

The censorship order was officially made known to the Western Union shortly after Archbishop Leopoldo Ruiz, of the state of Michoacan, issued a statement denying charges that Catholic priests led the rebel band which attacked and burned a train at LaBarca Tuesday.

Responsibility for the outrage, the archbishop said, "lies on those who have brought about this situation and have given and are giving an example of similar attacks."

Sixty-two bodies of victims of the train attack had reached Mexico City to-day ,and it was reliably reported that 40 more perished when the rebels set fire to the train of wooden coaches and shot the passengers as they attempted to escape.

THE CHEMONG FLOATING BRIDGE WILL BE CLOSED FROM MONDAY MORNING, APRIL 25TH, UNTIL FURTHER NOTICE. — BY ORDER, J. A. MIDDLETON, WARDEN.

1w-6d-97-886

MILLBROOK C.G.I.T. SOCIAL SUCCESSFUL

Short Play Main Item of Splendid Programme Given.

MILLBROOK, April 23. — The basket social, under the auspices of the Wide Awakes group of Canadian Girls in Training, held in the basement of the United Church on Wednesday evening, had a fair attendance, the busy season, and other intervening events, making the number present less than when this annual and popular gathering takes place in the Fall of the year.

Rev. F. H. Howard were chairman, and in his introductory remarks explained that the girls were giving the social to raise sufficient funds to send two of their number of the Provincial C.G.I.T. Camp at White House in July. The expense involved is between thirty and forty dollars.

The selection by the junior orchestra proved a popular opening number, the members being: Miss Ella Elsom, piano; Miss May Byam, violin; J. Larmer, ukulele, and E. Burnham, cornet.

Mrs. M. McDowell played the accompaniment for the song. "O All You Girls," by her four daughters, Dorothy, Madeline, Marjorie, and Beatrice; the encore being, "I Have a Little Pussy."

A selection by the male quartette, "God is Better Than We Think," (Messrs. H. W. Johnston, W. H. Coombe, M. McDowell, and V. C. Lambert), Mrs. H. W. Johnston residing at the piano, was followed by a recitation "The Sparking," by Miss Muriel Matchett; encore, "The Tale of a Dog and a Bee."

A Cantata, "Mother Earth and Her Children," was very suitable to the Spring season, the characters being: Mother Earth, Dorothy McDowell; Grass Children, Dorothy Smith and Beatrice McDowell; Daffodils and Cowslips, Audrey Garside and Myrtle Nattrass; Violets, Marjorie McDowell and Bernice Smith; Spring Beauties, Marie Douglas and Esther Might; Bluebells, Bryer Edmunds and Mary Burnham; Spring Messenger, Marguerite Hawken.

A duet, "The Gypsy's Warning," sung by Mrs. G. W. Sayles, wearing true Romany costume, and her daughter, Miss Majorie Sayles, who took the part of the high born lady coming to have her fortune told, was heartily applauded.

The junior orchestra played a selection preceding the two-act play, "Gaffer Grey's Legacy," and also played while the costumes were being changed between the acts.

The relatives of Gaffer Gray meet at the home of this cousin, Mrs. Colonel Green (Hazel McMahon) to find out the terms of his will. Being an eccentric old gentleman, the deceased has left instructions that his will is not to be read until a twelvemonth after his death; and when the other cousins arrive, Mrs. Araminta Smith (Elinor Fallis), Mrs. Carolina Brown (Flossie McMahon), Miss Jemima Jones (Elsie Spence), and Miss Winnifred White (Alvira Davis), accompanied by his two grandchildren; Lydia Robinson (Wilma Fallis) and Mary Grey (Annie McMahon), and are ushered in by Biddy Bobbins (Jean Stinson), the maid of all work, they proceed to quarrel rather bitterly. Each cousin is obsessed with the idea that the others are trying to read the will without her knowing its contents.

Biddy, who annoys her mistress by the absurb little curtsey she makes each time she enters the room, brings a letter from the lawyer telling of certain legacies, plate, china, books, etc., of which the various ladies are to make choice, and in one of which, they later find, the will has been hidden.

It turns out that in the frame of the old likeness of Cousin Grey, which had been chosen by Araminta Smith to the great amusement of the others, the important document is finally found; by its provisions fifty pounds are bequeathed to each of the ladies, and to the two grandchildren, whom in his lifetime he had disowned, the bulk of the property is willed.

Indignant and disappointed, the cousins are at first inclined to berate their deceased relative for his disposal of his wealth, but finally all are reconciled, and decide to accept Mrs. Smith's invitation to "dine with me tomorrow to celebrate the good fortunt of Lydia and Mary." Each declares she will make some use of the legacy she chose, for the occasion. Winnifred White raises a laugh by her promise that "my gold snuff box shall be produced at the dessert," and Cousin Araminto declares that she will hand "the dear old man's likeness in her dining-room; and we can almost fancy the good old soul is looking down upon us and smiling approval upon the kindly feeling with which each has accepted "Gaffer Grey's Legacy!"

Councillor G. W. Sayles auctioned the baskets, which were not so numerous as in previous years, but decidedlyartistic in design and colors, and lunch was served to those who had not come provided with baskets for the supper hour.

The proceeds were in the neighborhood of thirty dollars. The room was suitably decorated for the occasion, the stage being arranged as an old-fashioned parlor.

HOPE OF PARTY LIES IN WEST DELEGATES TOLD

Hon. Edwards Urges Winnipeg as Location For Conservative Convention.

STEVENS ABSENT.

Stinson of Lindsay Believes Interest is Needed For Convention.

TORONTO, April 23. — The first disappointment of the Liberal-Conservative convention occurred at the opening of the afternoon session when Chairman J. R. MacNicol announced that H. H. Stevens, M.P., was on his way to Vancouver and had written his regrets at being unable to be present.

Hon. Dr. J. W. Edwards, Frontenac, was called to take the vacant place and present the reasons why a Conservative national convention should be held. He advocated the Winnipeg location because, he said, he believed that the future of the party lay west of Winnipeg rather than east of Ottawa. It was more than the success of the party that was at stake. On the success of the Conservative party depended the success of the dominion, he declared.

Mr. L. B. Spencer, Welland, thought the most important part had been allotted to Canada that had ever fallen to any nation. The influx of American capital from the present time on was going to be tremendous, he asserted, and he thought the national convention should consider carefully the upbuilding of the country as a Canadian nation.

J. Early Lawson referred to the rumour that a number of members of parliament had objected to the holding of a convention. Since the party had been apathetic he believed they should tolerate all such views as they had been responsible for it.

Robert Clark supported the convention idea since it was only fair that the party should be consulted as to whom it would have for leaders. The ladies ought to be represented fifty-fifty, seeing that they did about 75 per cent. of the work.

Hon. Dr. Edwards said it was advisable to have 50 per cent. women, but in some ridings it might be difficult to get women to act.

Big Ontario Delegation.

A. E. Honeywell, M.P.P., for Ottawa, declared that Ontario should have as many delegates as all the other provinces except Quebec. If any riding elected delegates and they did not go, they would be on the same level as trained soldiers who lay down their arms. He declared that women were well fitted to help choose a national leader. "I noticed that not one man applauded what Mrs. Fallis said about men regretting that the vote had been given to women."

"Should a delegate vote as he or she feels like voting or as the riding wants them to?" asked a woman.

"Every delegate should be free to exercise his or her own will," said the president.

T. H. Stinson, K.C., M.P., Lindsay, was a strong advocate of the national convention in the days of hesitancy, he said; in explanation of his presence. He had been a strong advocate of a convention ever since October 11, 1926. He desired the historical development of the convention organization on which all were united and equal to the convention of 45 years ago.

He thought that after their defeat in 1926, they needed to add something to their policy to attract popular attention and imagination. Their policy of protection, he said, was the best in the world. He quoted Dr. Byron Stauffer on getting a crowd. He packed his church by sensational advertising. When he got them he held them by good sense. They could develop a little good fellowship, which woud go a long way. He thought interest might be stirred by having a popular election for delegates. If they took an interest in electing the delegates and in raising the money to pay their expenses, they would follow the convention with much greater interest, he submitted.

FISHING SEASON IS NEAR!

All through Ontario fishermen are preparing for a fine season of sport. If you want a new place to fish—or if you are not acquainted with Ontario's best fishing districts ask the nearest Canadian National Railways Agent for their illustrated booklet giving fishing regulations and all information. 2d-7,15

Duchess Feels Strain Of Australian Visit

MELBOURNE, Australia, April 23—That the Duchess of York is feeling the strain of the tour to Australia, with its innumerable ceremonies, is evident from an official statement yesterday that on the advice of medical attendants she has canceled her private week-end visit to an estate at Ercildoune, near Melbourne.

It was stated, however, that there was no reason to be concerned over the health of the duchess, but it was felt that some rest was necessary.

SMITH CHOICE OF DEMOCRATS

Predicts Norman Mack, National Democratic Committeeman From N. Y.

TOURS SOUTH.

BUFFALO, N.Y., Apr. 23.—Gov. Al. Smith will be the Democratic nominee for President, Norman E. Mack, proprietor of the Buffalo Times, and National Democratic committeeman from New York for many years, predicted yesterday on his return from an extensive tour through the South.

"I was surprised to find such a pronounced and substantial undercurrent for Gov. Smith, especially in certain supposedly doubtful southern sections," Mack said. "There was no mistaking the sentiment. They are for 'Smith for President' much more enthusiastically and more strongly than is generally believed in the north and east."

Mack said he never accepted the religious issue very seriously since Gov. Smith's first election in 1918.

"That showed beyond doubt that the religious issue does not cut much figure with the American people, and it is going to cut less now for Gov. Smith's answer to Mr. Marshall's letter should settle this issue for all time," Mack declared.

INTERESTING BOOK ADDED TO LIBRARY

"The Christ of the Indian Road" Tells About Missions.

The Public Library has just received three copies of a book entitled "The Christ of the Indian Road," by E. Stanley Jones. It is a remarkable book and one which throws a clear light on the present status of missions in India and the attitude of the Hindu towards the principles underlying the Christian faith. Anyone who is interested in mission will find this an absorbing volume.

DANCE TO OPEN FREIGHT SHEDS

Rotary Club Is Planning an Enjoyable Evening.

The opening of the new Canadian National Railway freight shed on Wednesday evening by a community dance under the auspices of the Rotary Club promises to be an event full of interest and enjoyment. The new building should prove ideal for such a dance and the Rotary Club is planning to make the occasion a great success. There will be good music and a buffet luncheon, and the public is cordially invited, the admission charge being $1.00 per couple.

MAN BADLY HURT AT AUCTION SALE

Mr. Galloway Struck By Stick Hurled From Saw in Operation.

STITCHES NEEDED.

MOUNT PLEASANT, April 23. An auction sale of farm stock and implements was held at the home of J. F. Staples, who resides on the 11th Concession of Cavan about one miles east of Ida, on Thursday. There was a large crowd gathered in spite of the disagreeable weather.

S. S. Staples wielded the hammer and a good price was realized for everything.

What might have been a fatal accident ocurred while a circular saw was in operation during the sale. A man of the crowd threw a stick which came in contact with the saw, with the result that Mr. Galloway of Manvers was struck under the chin and on the forehead. The injured man was rushed to Dr. Hamilton's office in Bethany, where his injuries were attended to. Several stitches were necessary to close the wound under the chin, from which a splinter of the stick was taken.

OBITUARY.

INA L. E. STEWART.

HASTINGS, April 23. — The death occurred on Friday of Ina Leonora Evangeline Stewart, aged 14 years, youngest daughter of Mr. and Mrs. J. H. Stewart of Hastings.

Deceased had been seriously ill since the first of the year and many friends sympathize with the bereaved family.

Those left to mourn her loss are her parents, four sisters, Viola, Mabel, Essie and Evelyn, and two brothers, Walter and John.

The funeral will be held on Sunday afternoon, from the home of her parents, on the River Road.

Service at the home at two o'clock, will be in charge of her pastor, Rev. M. L. Hinton. Interment takes place in Trent Valley Cemetery.

AROUND THE CITY

At 8.13 this morning the Fire Brigade answered a call at 283 Stewart street. Overheated pipes had caused a small blaze, but little damage was done.

This morning a call was received at the fire station to respond to a fire in Ashburnham. Apparently the person who phoned in the call mistook it to be a big fire, for when the brigade arrived with the ladder wagon and motor trucks, a chimney fire was found to be the cause of all the excitement.

Are you going to use your summer cottage this year? If not leave your name with particulars at this office, or better still insert a small Want Ad and it will be rented.

Fly Your Flag!

Sunday is the twelfth anniversary of the Second Battle of Ypres, in which Canada's sons performed so heroically.

It will be marked here by a parade of War Veterans to George street United Church.

Citizens are requested to fly their flags in honor of the day.

Lyrics Of Life

(By Douglas Malloch.)

UNCHANGED

Right does not always win,
I would not tell you so.
Virtue may lose to sin,
As all men know.
The heart may not be true,
The mind may not be fair;
But, if they are in you,
Why should you care?

Too much the outward thing,
The thing beyond control,
We let to hurt, to sting,
To sear the soul.
Well, hate is hard to mend,
And fools are hard to please,
But for your joy depend
On none of these.

Right may not win the day
Nor conquer in the fight,
And yet the right, I say,
Is still the right.
And, if the right you choose,
Although the fates are strange,
What matters if you lose—
But did not change?

(Copyright, 1927, Douglas Malloch.)

Y.W.C.A. Pageant

YOU remember when "the olden, golden nursery rhymes were truth?"

SO be sure to see the frolicsome children in the Happy Dance.

WHEN "you look in the heart of a rose" is interpreted in the

HAPPY measures of the dancers in "The Secret of the Rose."

COLUMBINE, who loved "not wisely but too well," Gypsies from

OVER in Russia, the Sergeant-Major and the Cook, appear

AS well as ladies in Swedish pyramids, club-swingers, reed,

WAND drills and dumbell exercises, in the big production.

GRAND OPERA HOUSE, FRIDAY AND SATURDAY, APRIL 29TH AND 30TH

BRINGING UP FATHER — By Geo. McManus

MUSINGS AT A MANSE WINDOW

DURING these past days we have been thinking, with multitudes who have come under the influence of Christianity in all parts of the world, of those wonderful days during which the apparent defeat of Jesus was turned into a victory such as had never been thought possible by the most optimistic of His followers. His enemies, having nailed Him to a cross and made sure of His death by the thrust of a spear, undoubtedly thought that was the end of Him as His body was laid out of sight in a borrowed tomb. Few, if any, of His friends ever expected anything else to happen than what had happened during the many centuries which had elapsed since the first dead body had been given a grave. Up till this moment burial after burial had taken place without the remotest idea of any return from the dead. Was it to be the same story that would have to be told about the dead body of Jesus of Nazareth? Would His body also see corruption? Would the grave in His case hold the victory as it had done for the rest of mankind?

After Easter—What?

On the morning of Pentecost, Peter made the 16th Psalm the basis of a remarkable sermon, proving that Psalm to have been a prophetic utterance which had just been fulfilled in the resurrection of Christ.

Ye men of Israel, hear these words; Jesus of Nazareth, a man approved of God among you by miracles and wonders and signs, which God did by Him in the midst of you ,as ye yourselves also know:

Him, being delivered by the determinate counsel and foreknowledge of God, ye have taken, and by wicked hands have crucified and slain:

Whom God hath raised up, having loosed the pains of death: because it was not possible that he should be holden of it.

For David speaketh concerning Him, I foresaw the Lord always before my face, for He is on my right hand, that I should not be moved:

Therefore, did my heart rejoice, and my tongue was glad; moreover, also, my flesh shall rest in hope:

Because Thou wilt not leave my soul in Hell, neither wilt Thou suffer Thine Holy One to see corruption.

Thou hast made known unto me the ways of life; Thou shalt make me full of joy with Thy countenance.

Men and brethren, let me freely speak unto you of the patriarch David, that he is both dead and buried, and his sepulchre is with us unto this day.

Therefore, being a prophet and knowing that God had sworn with an oath to him, that of the fruit of his loins ,according to the flesh, He would raise up Christ to sit on his throne;

He, seeing this before, spake of the resurrection of Christ, that His soul was not left in Hell, neither His flesh did see corruption.

This Jesus hath God raised up, whereof we all are witnesses.

I know that these are familiar words, but I am not so sure that we have grasped their significance. Whatever truth, Messianic or otherwise, may be derived from this statement of Peter's, it assures us of the stupendous fact that the realms of death had been explored and conquered.

Mummies Have No Message.

Tut-unk-ahman, in his golden sarcophagus, was mute concerning that dark domain whose king had conquered him. Communication with this weird country from whose bourne no traveler returns has been sought in vain. Manufactured messages may have duped those of whom Barnum spoke, but, as Lincoln said, you can fool some of the people part of the time, but you cannot fool all the people all the time. From the unseen world of the dead there has come forth one authoritative voice, and one only. To that voice we should give heed and to no other. From Joseph's tomb Christ emerged with the imperial declaration, "I am He that liveth and was dead, and behold I am alive for ever more, and have the keys of death and hell." He wrenched those keys from one who, through the long centuries, had held them in undisputed possession.

The Owner of the Keys is the Owner of the House.

What led the Victor to enter that realm and possess Himself of the keys?

There were captives there to be delivered.

Out of the dim past there comes a story which serves to illustrate the thought I have.

Troy was a city with high walls. The son of Troy's king carried off a beautiful Greek maiden named Helen, always called now Helen of Troy. All the Greek kings and princes laid siege to Troy with the hope of getting in, conquering it, and rescuing Helen again. The siege lasted ten long years, and there seemed no prospect of getting into Troy. But just then Ulysses, inspired by Minerva, propounded a scheme which was full of craft and a very smart piece of stratagem. The chief Epeius, who when in his own country had been famous for his skill in sculpture, was directed to construct a gigantic wooden horse. This was done, and having been made hollow inside, a large number of the best warriors, under the leaders of Pyrrhus, were hidden inside. Then in the night the horse was pushed close up to the walls and left there, the Greek ships and soldiers sailed away as though they had given up the task of taking Troy as hopeless—but they did not go far. Next morning the horse was seen by the people of Troy, and, after some discussion, and against the warnings of some, the horse was drawn into the city. Nothing happened until night, but then when the Trojans were in a heavy sleep, after having drunk much in celebrating the departure of the Greeks, a little door was quietly opened in the side of the horse, the soldiers slipped out, a fire was lit as a signal to bring back the Greek army, the gates were thrown open by the men who had been in the wooden horse, and Troy was taken.

The great City of Death had from the beginning been impregnable to every assault. All who had ever lived to take it had failed. The world was just a huge grave-yard. But in the death, burial and resurrection of Jesus we have the most conclusive proof that the old order has been changed and a new order established.

More Than a Dress Parade.

To multitudes Easter seems to be nothing more than a dress parade, special music, and larger congregations in the churches.

Mr. Henry Attwell, in a letter written to The Spectator, tells of a touchingly pretty remark made by a little girl four years old, which he thought was worth recording. Her father was walking with the child through the village cemetery, when, pointing to the graves, she asked wonderingly, "What are these for?" Somewhat puzzled to give an answer, the father said, "They belong to the people who have gone to heaven." "To the angels?" "Yes." "Oh!" said the little one, "that is where they have left their clothes." The little one was right—the body is only the clothes. Since Jesus has died and risen again, thus becoming the first fruits of them that sleep, we should never think of our departed friends as lying in the grave. All that rests in the grave is the clay tenement through which the tenant expressed himself. And the apostle says that to be absent from the body is to be present with the Lord.

On the tombstone which rests upon the grave of Albert Durer, the great painter, in the cemetery of his native city, Nuremburg, in Germany, they have put the word Emigravit! It means that he has emigrated, gone to another country. That is the truth. Nothing can really die that is related to Jesus since He is the Lord of Life.

Luther in a moment of peril and fear was found sitting in an abstracted mood, tracing on a table with his finger the words, "Vivit! Vivit! He lives! He lives!" That is the truth for you all through life, in trial and difficulty and peril. He lives! He lives! You can consult Him any time; you can have His help and strength at any moment. He is the resurrection and the life.

Crown Him the Lord of Life,
Who triumphed o'er the grave,
And rose victorious in the strife,
For those He came to save.

—Allan Fairbairn.

Breaking Up Funerals

A good many years ago, when I was a young man, I used to spend the summers in Chicago, and when the ministers were gone away, they used to send me to attend funerals. One day I was called suddenly to attend a funeral. There were to be a great many business men, not Christians, there. I said, "This is my opportunity, I will give them a Christian sermon." I tried to find one of Christ's funeral sermons, and I found that He broke up every funeral He attended. The dead couldn't stay dead where He was.

—D. L. Moody.

At 11 A.M.

From The Gates Of Gloom To The Gates Of Glory.

MID-WEEK SERVICE WEDNESDAY at 8 p.m. Special Address by Rev. R. R. Mills.

St. Paul's
Presbyterian Church

Farewell Services of

FORD C. OTTMAN
D.D.
New York

ORGANIST: MARTIN B. CHENHALL, A.R.C.O.
SOLOIST: GRETA LE BARR
SUNDAY SCHOOL AT 3 P.M.

At Seven O'clock

The Setting Of The Stage For The Last Act In The Drama Of Jewish Life.

Organ Recital at 6.45. Jews Specially Invited.

Contralto Soloist
Mrs. HOWE
OTTAWA

CHURCHES AND CHURCHMEN

By I. SEEWELL

A Good Index.

DR. EMETT, pastor of the Manhattan Congregational Church, New York, says that in the face of the boy or girl of fifteen or sixteen years you see the unmarked and unmasked face that is ready to have prophecy fulfilled and that is ready to write history. In the case of the older man you see the identical face, but something has been happening. The artist has been working, the sculptor has been chiseling and the potter has been molding. It has changed from a face of prophecy to a face of history. The face of the younger person is a blank book which shows that something is to be written. The older person's face is his autobiography—a complete picture of the soul. It is all very well for us to have our gymnasiums, our dancing schools, etc. They are all right in their places, but the body takes its form from the soul. It is the expression of the soul that is your highest business and mine. The Indians used to paint their faces for the purpose of driving away the spirits and for producing fear in the lives of their enemies. But exactly why a young girl with a beautiful face and rosy cheeks should paint her face is incomprehensible to the average man.

• • •

Gone Home.

REV. ROBERT CAMERON, a Canadian who has held some important pastorates in the United States, has passed away in his eighty-eighth year. He founded a Women's College in Montclair, N. J. For many years he was editor of The Watchword, a paper which featured prophetic studies. His closing days were spent in Seattle.

• • •

First Things First.

A Lutheran parish paper presents the following for thoughtful consideration of church members: "Put Christ before the church; put the church before the club; put Christianity before the denomination; put God's word before men's opinions; put more of God into your work and less of self; put Jesus before the professor and teacher; walk more by faith and trust, and less by sight and reason; live to give and share, rather than to get; strive to be Christ-like rather than to be great; seek to be holy rather than to be happy; feed your soul as regularly and as generously as your body; live for others now, rather than for heaven hereafter."

• • •

Hebrews and the Young.

IN Chelsea, Mass., there has been established at the Hebrew Free School a Hebrew Parent-Teacher Association for the purpose of bringing about a better co-operation between the parents of the children who are sent to the school after their regular school hours and the teachers.

The school work at the Hebrew institution includes reading, writing, Jewish history and folk lore. The children devote from one to two hours a day to this work at the conclusion of their regular work in the public schools. The school has an enrollment of nine hundred.

• • •

A Fitting Inscription.

DEEP in the recesses of the Virginia mountains there stands a venerable, grey-walled, ivy-clad Presbyterian church. Close to the walls of the church, as if in death seeking the protection of the truth which in the holy house had been their theme and song, waiting for the resurrection morning, sleep the rugged founders of that church and the conquerors of that wilderness. In the stone over the doorway one can read this inscription:

"Erected by citizens of this place as a token of their love for the Holy Gospel of the Lord Jesus Christ."

• • •

Co-operative Christianity.

THE Homiletic Review has an interesting paragraph dealing with work among the Protestant churches in Porto Rico. There has been erected a permanent building to accommodate the union religious paper, bookstore and publishing plant. Initiated by the Presbyterian, Congregational and United Brethren churches, the publication of a union paper had become such a success by 1907 that the Baptists, Disciples of Christ, Methodists and Christian church joined the consolidation.

For ten years this union has grown stronger. The paper, now published weekly, speaks with the united voice of Protestantism. The bookstore handles all the literature required by the large Christian community in Porto Rico. Larger quarters were imperatively required. A fine two-story reinforced concrete building on one of the main streets of the city has been financed, with the assistance of the mission boards of these seven churches. It is now occupied by this unique publishing enterprise and stands, as one of the missionaries puts it, as a "concrete evidence of the spirit of co-operation in Porto Rico."

• • •

The Molly Maguires.

FATHER McDERMOTT, a Roman Catholic priest, in Philadelphia, has just passed away at an advanced age. His death recalls the notorious Molly Maguires of a half-century ago.

The Molly Maguires was the name of a secret, criminal organization among the miners of Pennsylvania. It was established in the 1850's, but by 1865 had become wholly criminal in character. The 60,000 miners of that section were mainly Irish, and membership was limited to that nationality. A series of murders produced such a reign of terror that no life was safe. The Pinkerton Detective Agency, under Allan Pinkerton, who had shown great acumen in many criminal cases, undertook to break up the gang. James McParlan, a young detective, went among them, became a "Molly," lived from 1873 to 1876 as a member, and then furnished the evidence that led to conviction, execution or long terms in prison. The organization was broken up. Father McDermott, as confessor of the condemned men, before their execution, secured from them an intimate story of their deeds, which he at one time considered publishing, it is said, but during his later life, destroyed. Father McDermott, in recent years, played a fearless part in uncovering political crookedness in his own city ward.

SEARCH THE SCRIPTURES

1. How can I become a Christian?
2. Who introduced the Lad with the Loaves to the Lord Jesus?
3. What was the Ethiopian Treasurer doing in Jesusalem?
4. How many kings had their thumbs and great toes amputated?
5. Which tribe is not sealed in the "Hundred and Forty-Four Thousand?"
6. How will the Lord Jesus decend from heaven?
7. Where did the Israelites obtain their gifts of gold and precious stones for the Tabernacle?
8. In what way is Pharaoh a type of Satan?
9. What did the crowd do when Jesus went home with Zacchaeus?
10. What outstanding minister was willing to be eclipsed?

(Answers of these will be given next week.)

ANSWERS TO LAST WEEK'S QUESTIONS.

1. Yes, Matt. 26:3-4.
2. About eighteen dollars and seventy-five cents.
3. The soldier's.
4. "They fell to the ground."
5. Pilate's wife, the beautiful Claudia.
6. "I have sinned."
7. Calvary was no accident: "Jesus gave himself for our sins."
8. May He not have assumed His own after the keepers "became as dead men?"
9. On account of the stone at the mouth of the tomb, "For it was very great."
10. Luke 24:2, an open tomb; 31, open eyes; 32, open Scriptures; 45, open understanding; 51, open heaven.

—Florence Young.

Children's Corner — TELL US A STORY

SOMEWHERE I have read of a little child that stopped to catch a sunbeam as it danced upon the floor. She grasped it in her dimpled hand, but the beam would not stay in her grasp, though it lay upon her fingers like a band of gold. The child seemed disappointed, and yet her effort was not really in vain. It gave her pleasure for a time, and then the light she could not carry away yet lies in gladsome measure in the depths of her blue eyes. This is a little parable. Seeking, striving after the lovely things, is never in vain, though we may seem not to grasp them. We are holier and better for striving. The beautiful things we long for and try to get, we do not really get in one sense—we get them into the depths of our soul. They hide there and make our life brighter and more beautiful. "If ye then be risen with Christ, seek those things which are above."

ASSEMBLY HALL.

Christians gathered in the name of the Lord Jesus Christ, will (D.V.) hold meetings as follow

Sunday—
Breaking of Bread, 11 a.m.
Sunday School, 3 p.m.
Gospel Meeting 7 p.m.
Wednesday: Prayer meeting at 8 p.m.

"We pray you in Christ's stead be ye reconciled to God."

ANGLICAN.

ST. JOHN'S CHURCH.
Rev. R. C. Blagrave, D.D., Vicar.
First Sunday after Easter.
8.30 a.m., Holy Communion.
11a.m., "Lord's Day Values."
3 p.m., Sunday School and Bible Classes. Mrs. Hoyland's Orchestra.
7 p.m., "The First Day of the Week."

ST. LUKE'S CHURCH.
Corner Rogers and Robinson Streets
Rev. Geo. J. Bousfield, B.A., Rector.
Services at 8 a.m., 11 a.m., and 7 p.m.
The Rev. E. A. Langfeldt, M.A., Ph.D. will preach at 11 a.m. and 7 p.m.

ST. GEORGE'S CHURCH.
Braidwood Avenue — South Peterborough.
(Rev. J. L. Hughes, Rector.)
First Sunday after Easter: LOW SUNDAY.
9 a.m., Choral Eucharist.
10.30 a.m., Eucharist at St. Mark's.
2.30 p.m., Sunday school.
7 p.m., Evensong.

ROMAN CATHOLIC.

ST. PETER'S CATHEDRAL
High Mass, 10.30 a.m.
Vespers, 7.00 p.m.
Low Masses at 8 and 9.15 a.m.

Other Denominations.

FREE METHODIST CHURCH.
296 Aylmer Street.
(Rev. F Loft, Pastor.)
Services at 11 a.m., and 7 p.m.
Sunday school, 9.45 a.m.
Everybody welcome to these spiritual meetings.

PARK ST. BAPTIST CHURCH
REV. J. L. HARTON, B.Th., Pastor — 227 Westcott Street
11 A.M.—Subject, "STEWARDSHIP"
3 P.M.—Sunday School and Bible Classes.
7 P.M.—Subject,
"AN AUCTION"
Our Weekly Message—"A noble part of every life is to learn to undo what has been wrongly done."

MURRAY ST. BAPTIST
J. H. SUTCLIFFE
of COLGATE UNIVERSITY, HAMILTON, N.Y.
will preach both morning and evening.
11 A.M.—Church and Bible School.
7 P.M.—Evening Service.
Dr. S. J. Graham, Choir Leader.
Miss M. Bridge, Organist

Another GREAT MEETING at
Bethany Tabernacle

A Pennsylvania Business Man Is Coming

To conduct a Two Weeks' Campaign Beginning

W. G. WESTON
To-morrow—Sunday, April 24th

The Old, Old Story
Straight To The Heart

Mrr Weston left a profitable lumber business to go out and preach the Gospel and God has singularly owned and blessed his ministry. Many will be eager to hear this gifted lay-preacher. Come early in the campaign.

During our last campaign the seating capacity was taxed on two occasions. Get in before you are crowded out.

Special Music. Orchestra. Chorus.
SERVICES ON SUNDAYS AT 11 A.M. and 7 P.M.
EVERY WEEK NIGHT AT 7.00.
Seats Free. Everybody Welcome.

ALL SAINTS' CHURCH
8.30—Holy Communion 11—Morning Prayer
3—Sunday School and Bible Classes
4—Holy Baptism and Confirmation Class
7—Evening Prayer
THE REV. PROF. H. R. TRUMPOUR, M.A., B.D. of Vancouver, a Former Rector, Will Preach

THE SALVATION ARMY TEMPLE Simcoe and Aylmer Sts.
Saturday, 8 P.M. Sunday, 11 A.M., 3 and 7 P.M.
Meeting at Brownton Temple at 7 P.M.
Young People's Meetings at 10.15 A.M. and 2.15 P.M.
NEXT SUNDAY, 42ND ANNIVERSARY SERVICES
Conducted by
Major and Mrs. WALTON
After Church Service, at 8.30 p.m., Capitol Theatre. Special programme by Peterborough Temple Band.

Self-Denial Campaign
now on. Contributions to our social service work gratefully received. Give only to collectors with authorized cards, or phone Adjt. Ham, 1929.

THE UNITED CHURCH OF CANADA
Continuing the PRESBYTERIAN, METHODIST AND CONGREGATIONAL CHURCHES.

ST. JAMES UNITED CHURCH OF CANADA
REV. I. D. RICHARDSON, M.A., MINISTER
11 A.M.—"THE FIRST FIVE MINUTES AFTER DEATH"
7 P.M.—"SERVICE AND CHARACTER"
The Oddfellows and Rebekah Lodges of the city will attend at the evening service.
Anniversary Services next Sunday, May 1st. Rev. Dr. S. W. Fallis, Toronto, will be the special preacher.

TRINITY "The Family Church"
Rev. David Wren, M.A., B.D., Minister
Sunday, April 24th, 1927
11 A.M.—Sermon Subject, "THE DAY OF THE LARGER VISION."
3 P.M.—Sunday School and Bible Classes.
7 P.M.—Sermon Subject, "THE MEN WHO HAD A GOOD TIME."
WEDNESDAY EVENING, APRIL 27, AT 8 P.M.
An All-Canada Evening, under the auspices of the Mission Circle. Addresses, special music and motion pictures illustrating the great development in the life of Canada.
The Public Cordially Invited to These Services

MARK. ST. UNITED CHURCH
Minister, R. T. Richards, B.A., B.D.
Organist, V. H. L. Boorman
11 A.M.—"THE MARKS OF DISCIPLESHIP."
7 P.M.—"THE MAN WITHOUT PRINCIPLE."

KNOX
REV. WM. McDONALD, B.D., Minister
Manse, 298 King Phone 2243
Mr. R. J. Devey, Organist
Sunday School Anniversary
11 A.M.—Theme, "THE HEART OF A CHILD"
Scholars from various departments will take part in conducting this service. Parents and friends of the children should come with them to church this day.
3 P.M.—Sunday School Session as Usual
7 P.M.—REV. J. W. GORDON, M.A., B.D., of St. Andrew's Church, Will Preach
Everyone welcome to worship with us in "The Church of the Open Door."

GEORGE ST. UNITED CHURCH
REV. J. E. TODD, B.A., Minister.
11.00 A.M.—Public Worship. The Canadian Legion of the British Empire Service League will worship with us.
2.45 and 3.00 P.M.—Public Worship.
7.00 P.M.—Public Worship. Subject, "A MOST IMPORTANT QUESTION."
Mr. J. H. Renwick, Organist and Choir Master
Miss Daisy Murray, Soloist
Strangers and Visitors are Welcome at All Our Services

ST. ANDREW'S
REV. J. W. GORDON, M.A., B.D., MINISTER
11 A.M.—The Duty of Those who Believe in Easter.
7 P.M.—Rev. Wm. McDonald of Knox Church.
3 P.M.—Sunday School and Bible Classes.
Mr. John Crane, Director of Music.
Mrs. F. H. Doig, Soloist.
The Public Cordially Welcomed.

Is Mussolini The Fore-Runner Of Anti-Christ?
HEAR MR. S. TAYLOR TO-MORROW NIGHT ON THIS SUBJECT IN
GOSPEL HALL
7 O'CLOCK

What Think Ye of Christ?

CHRIST built no church, wrote no book, left no money and erected no monuments; yet show me ten square miles in the whole earth without Christianity where the life of man and the purity of women are respected and I will give up Christianity.

—Henry Drummond.

The Examiner

PHONES—Editorial 1601, Business Office, 1600, Private Branch Exchange to all Departments.

The Examiner is a member of the Audit Bureau of Circulation.

The Daily Examiner, published every lawful evening by The Peterborough Examiner, Limited. Office, 419 George street. $6.00 per year, delivered in city; out-of-town subscribers, by mail, $4.80 a year.

The Weekly Examiner published every Thursday. Subscription price $1.50 a year.

U. S. REPRESENTATIVES

Special U. S. Representatives—W. H. Stockwell, 629 People's Gas Building, Chicago, Ill.

New York—Chas. F. Miller, 225 Fifth Avenue.

Advertising Rates on application.

R. M. GLOVER, Managing Director.

SATURDAY, APRIL 23, 1927.

. . . CHRONICLER OF FACTS . . . SIFTER OF RUMORS AND OPINIONS . . . MINISTER OF THE TRUTH THAT MAKES MEN FREE.

BOYS' WEEK.

The programme announced for Boys' Week in Peterborough, published elsewhere in today's issue, indicates a real effort to reveal to the city the fine asset it has in its hundreds of bright, upstanding boys, and at the same time to give the boys a chance to become acquainted with the industrial, business and municipal life of the community.

Beginning with a series of son-and-father sessions and a mass meeting addressed by Taylor Statten, Canada's best known leader in boys' work, there will be a solid week's activities in which the boys of Peterborough will occupy the most prominent place.

They will have an opportunity to see the city's factories in operation, they will visit the municipal institutions, conduct a council meeting, frolic at a circus, display for the benefit of the citizens their pet hobbies, compete in athletic games, and bring the week to a conclusion by taking father to church with them on Sunday, all the churches in the city co-operating in this feature of the programme.

Boys' Week promises to be a novel, interesting and successful event.

TOMORROW'S CHURCH PARADE.

Following the custom adopted by the first organization of returned soldiers in Peterborough and adhered to each year since, the Peterborough branch of the Canadian Legion will hold its annual church parade tomorrow morning, the Sunday closest to the anniversary of the Second Battle of Ypres being always chosen for this event.

It is the hope of the Legion that not only all its own members but returned soldiers generally will participate in this parade as a mark of respect to the memory of comrades who gave up their lives twelve years ago.

One of the objects for which ex-service men have banded themselves together is the mission of seeing that the memory of the unreturning brave is kept ever green, and it is felt that the anniversary of the first great battle in which the Canadians were engaged is a particularly appropriate time for a memorial church parade.

The attendance of veterans of the Great War at tomorrow's parade should be large enough to prove that the men who fought do not forget even if there is a suspicion that public memory is not as keen as it should be.

THE LAST-MINUTE SPENDING SPREE.

Editorial articles appearing in The Examiner recently criticizing the last-minute passing of many millions of dollars supplementary estimates by the Dominion Parliament are complained of by E. A. Peck, member for West Peterborough, as unfair to the Conservative party.

In effect, Mr. Peck declares that the official Opposition could not prevent the passing of these votes.

That, of course, is true, but what The Examiner condemned was not the failure of the Opposition to stop the voting of such large sums, but the system that made a spectacle like this possible and the apparent indifference of the majority of members of all the parties to anything save their own convenience.

These votes may have all been legitimate, and their passing in the public interest.

That is not the point.

The rub lies in the fact that they were galloped through at the eleventh hour without any real effort on the part of any, except a few Progressives, to find out why these appropriations were being made, and that the members who had the temerity to ask a question were, according to press reports, advised to "sit down" and "shut up."

There is a responsibility resting upon the shoulders of the Opposition in matters of this kind.

The Opposition is expected to make the Government justify its expenditures and to elicit a reasonable explanation of each vote.

The leader of the Opposition is paid an extra salary in the expectation that this duty will be discharged.

Can it be said that in the rush to prorogue before Easter the official Opposition measured up to what is expected of it in these respects?

A WINDSOR PROBLEM.

A serious situation for hundreds of Windsor citizens has been created by the announcement of new United States regulations, effective June 1, that will prevent Canadian workers living in Windsor from working in Detroit factories, unless they conform to the immigration laws of the United States.

The edict means that these workers will either have to give up their employment in Detroit or establish residence there, and as many of them are British-born Canadians who, no matter how long they have been living in the Dominion, come under the United States quota law, the new regulations leaves a large number of Windsorites without a job.

The Dominion Government is being asked to act in the matter, but it is difficult to see what can be done by the Canadian authorities; the United States Government has made the ruling after considering the situation for some time, and if it believes the present conditions under which hundreds of workers have continued to live in Canada while earning their living over the line is detrimental to the interests of the United States, there is nothing, for Canadians to do but grin and bear it.

Native-born Canadians can save their jobs by moving across the river; but the situation so far as British-born residents of the Dominion are concerned is desperate, as it would be impossible because of the quota law for them to legally enter the United States for several years.

A SECOND CHANCE.

Toronto's Board of Police Commissioners has decided to reinstate the policeman who was discharged by the Chief Constable after he had been held up by a crook and robbed of his gun and belt.

The officer was a new member of the force, who showed his inexperience by letting the bandit "get the drop" on him, but the opinion of the general public seems to be that once he found himself in such a predicament it was common sense on his part to surrender.

In other words, a live policeman is considered of more value than a dead hero.

It was humiliating, of course, to the Toronto Police Department to have it made known that one of its number had been forced to hand over his revolver and belt to a crook, but when all the conditions are considered, the decision of the Commissioners in giving a youthful and untrained policeman a chance to show his mettle is in accord with the principle of justice and fair-play.

A more experienced officer suspecting the presence of a criminal, would probably have escaped the trap in which this novice was snared, and the incident will serve as a warning not only to this young policeman but to constables everywhere, that they must be on the alert in matching witt with the modern criminal, who "totes" a gun and does not hesitate to use it when in a tight corner.

"LO THE POOR INDIAN!"

Amidst the pell-mell rush to end the business of Parliament, not a few matters of interest and importance were crowded out of the picture that presented itself to the public view in the closing days of the session. One of these was a raid on Ottawa by representatives of the Allied Indian Tribes of British Columbia who descended upon the Capital, armed not with tomahawks but with a petition of rights, to secure, if possible, redress of certain grievances rather than the scalps of members of the Government or of officials of the Indian Department.

Instead of in a tent, where in the olden days the sachems met the plenipotentiaries of "The Great White Father" to smoke the pipe of peace, exchange wampums and air their views in long and flowery harangues, the chiefs from British Columbia, striking types of their race though unadorned, assembled in one of the well-appointed Committee Rooms of the Senate to lay their case before a joint committee of both House appointed for the purpose of hearing their claims. The picturesque characteristics of the ancient pow-wow were conspicuously absent save that members of the committee smoked while the Indians did not, and that the palaver, marked by all the Indian's love of oratory, was punctuated by an exchange of verbal darts instead of beads.

Pope's image of "the poor Indian, whose untutored mind sees God in clouds, or hears him in the wind" no longer reflects the tribal type that occupies the reserves throughout Canada, and enjoys the advantages attached to state guardianship. True, several of the chiefs from the interior of British Columbia, who appeared before the committee, were survivals of the unsophisticated race, their one desire, as expressed in their native language through an interpreter, being that they might be left alone in the enjoyment of their rights and privileges. "Indians we are," declared a veteran sachem of eighty, "and Indians we want to remain."

But the chief spokesmen for the tribes were anything but untutored. Graduates of the Indian schools established by the Government, they showed the results of their education in a grasp of the problems affecting them and in an argumentative skill that greatly impressed the members of the committee and elicited many compliments. Yet the more eloquently they pleaded for a readjustment of what they regarded as grievances, the more it became apparent that behind much of the unrest and discontentment which they voiced is the influence of certain agitators, not Indians, who for years have played upon the feelings and instincts of the red men by magnifying their grounds of complaint, misrepresenting their rights and relations to the state, and generally fomenting the spirit of discord and protest.

Nothing, for instance, could be more mischievous than the efforts of visionary advisers of the Indians to create among them the impression that by virtue of the aboriginal title they own the lands of British Columbia, that, therefore, they have bona fide claims to possessions, or in lieu thereof, to substantial compensation, or that their hunting and fishing rights have been unduly, or illegally, restricted.

More generous treatment of the tribes of British Columbia may be warranted, but the case presented by their representatives to the joint committee of Parliament suggested that as a preliminary step there should be a limitation of the activities of certain individuals who, in their relations with the Indians, assume, with unfortunate results, the role of "guide, philosopher and friend."—Ottawa Journal.

EDITORIAL NOTES AND COMMENT.

Merchants in some towns are worrying about having to close their stores on July 2 as well as on Dominion Day. Confederation was not brought about by that kind of spirit.

Editor of The American Medical Journal says people should take three months' vacation every year. That's a remedy that is harder to get than to take.

These modern bandits who hold up banks in the centre of crowded cities in daylight make the Jesse James type look like novices.

Cobourg has decided to number its houses, probably as a means of making it easier for citizens to find their way home after May 15th.

The programme for Boys' Week, May 9-15, indicates that Peterborough's boys are to hold the centre of the stage all through the performance. It will be a great week for the youngsters.

Judging from the headings, Toronto is having a clean-up campaign, too, starting with the banks.

Montreal's typhoid epidemic was caused by a "carrier." There has been a lot of carriers working out of that city in the last few years.

Quebec is to have a Provincial election on May 16th. From this distance it just looks like a case of going through the motions.

A Los Angeles woman who lost her thumb in a motor accident is suing for $300,000 damages. It must have been the one she kept her husband under.—Judge.

A composer has scored a new work for sixteen pianos, eight xylophones, five electric motors, a siren and two octaves of electric bells. And yet cures for deafness are still advertised!—Passing Show.

Newspapers in other cities which have jeered at Chicago as a crime centre since the "Down with King George" campaign have taken to wondering whether it is the nation's psychopathic ward.—Chicago Post.

CATTLE, GRAIN AND PRODUCE

Peterboro—Toronto—Montreal

RETAIL.

Fruits.

Bananas, 30-40c doz., 8c lb.; red bananas, 4 for 25c; oranges, 15-80c doz.; tangerines, 50c doz.; marmalade oranges, 40c doz.; grapefruit, 2 to 5 for 25c; lemons, 19-40c doz.; layer figs, 30c lb.; cooking figs, 9-13c lb.; dates, 2 to 3 lbs. for 25c; eating apples, 5c each; Baldwins, 40-50c peck; Spies, 60-75c peck; Canada Red, 49c peck; russets, 75c peck; cooking apples, 35-40c peck; cocoanuts, 5-10c each; Argentine grapes, blue and white, 60c-$1 lb.; pineapples, 30-40c each; strawberries, 30-35c pint; honeydew melons, $1.25 each.

Vegetables.

Potatoes, 22-30c peck, $1.25-$1.50 bag; new potatoes, 2 lbs. 25c; new carrots, 3 bunches 25c; Spanish onions, 4 lbs. 25c; Egyptian onions, 4 lbs. 25c; new cabbage, 6-8c lb.; old cabbage, 5-15c each; head lettuce, 10-25c each; leaf lettuce, 5 bunches 25c; parsley, 5c bunch; cauliflower, 25-45c each; watercress, 5c bunch; radishes, 10c bunch; green onions, 5c bunch; cooking onions, 35-50c peck; beets, 30c peck; turnips, 5c each; parsnips, 30c peck; celery, 10-35c bunch; green and red peppers, 3 for 25c; spinach, 20c lb.; rhubarb, 10-15c bunch; white beans, 5 lbs. 25c; mushrooms, $1.25 lb.; tomatoes, 15-20c lb.; cucumbers, 10-30c each; eggplant, 35-40c each; asparagus, 50c lb.

Nuts.

Mixed nuts, 25c lb.; peanuts, in shell, 30c lb.; shelled walnuts, 60c lb.; budded walnuts, 50c lb.; broken walnutse, 45-60c lb.; whole halves, 60c lb.; almonds, 60c lb.; Tarragona almonds, 25c lb.; Brazil nuts, 25c lb.; pecans, 80c lb.; chestnuts, 35c lb.

Dairy Produce.

Butter, creamery 43-46c lb., dairy 42-45c lb.; lard, 17-22c lb.; shortening, 2 lbs. 31-33c.

Eggs, 27c doz.

Cheese, 23-45c lb.; Roquefort, 49-60c lb.

Honey—Clover, 5-lb. pail 65-73c; amber, 49-55c; sections, 20-25c each.

Fish.

Sea salmon, 20-30c lb.; salmon trout, 25-30c; fillet haddie, 25c; halibut, 30c; fresh fillets, 25c; smoked fillets, 25c lb.; white fish, 20c; small white fish, 15c lb.; pike, 2 lbs. 25c; oysters, 75c pint; small red herrings, 25c lb.; codfish, 25c; strip cod, 19c lb.; Labrador salt herrings, 50c doz.

Flour.

Half barrel, $4.25-$4.50; 24-lb. bag bread flour, $1.25; 24-lb. bag pastry flour, 85c-$1.15.

Meats.

Beef, 10-35c lb.; lamb, 20-45c; mutton, 12-28c; veal, 15-30c; pork, 28-35c; bacon, 30-55c lb.; sausage, 20-25c lb.; sausagettes, 23c lb.; chicken, 25-30c lb.

WHOLESALE.

Grain.

Fall wheat, $1.20 bush.; spring wheat, $1.15; barley, 65c; rye, 85-90c; oats, 50-55c; peas, $1.50; alsike, $15-$17 bush.; sweet clover, $3.50-$4.00 bush.; buckwheat, 85c bush.

Hay, Bran, Etc.

Hay, baled $16, loose $12-$13; straw, baled, $8-$10; bran, $34; shorts, $36 ton.

Hides and Wool.

Cow hides, 7-9c lb.; horse hides, $3-$3.50 each; calf skins, 10c lb.; sheep skins, $1-$1.35 each; lamb skins, 60-85c each; wool, 17-18c lb.

Hogs.

Live hogs, thick smooth $10 cwt., select graded $11 cwt.; dressed hogs, head on $16 cwt., head off $17 cwt.

TORONTO LIVESTOCK

TORONTO, April 23 — Following the extra activity of the market immediately preceding the Easter holiday, butcher cattle trade slowed down a little this week. Opening prices in last Mondays market averaged about 25c lower, but held at that practically for the baalnce of the week. Offerings were not heavy, and by Thursday's market all stale cattle, with so very few fresh coming in, were cleared out at steady prices.

Export buyers are still out of the market, and so long as prices in the old country remain so low as to be out of line with the higher prices on this side, a revival of that trade cannot be looked for, except perhaps for a few store cattle from the west.

Local packers took a few heavy extra choice beef steers at from $8.25 to $8.75.

Good killing cattle sold from $7.75 to $8; medium to common, $7.25 to $7.50; heavy heifers around 8c. Baby beef offers were not the best quality, the real choice selling at from $11 to $12, but most of the offerings were from $10.50 to $11; good, $9 to $10; medium, $8 to $8.50; fat cows were 25c lower, choice selling at $6.50 to $6.75, with the odd cow at 7c; good, $5.75 to $6.25; medium, $5 to $5.50; cutters, $2.50 to $3.25; canners, $2 to $2.50. A few dry cows, suitable for grass, sold from $4.75 to $5. Choice butchers' bulls, $5.75 to $6; good, $5.25 to $5.50; heavy fat bulls, $5.50 to $5.75. Bologna bulls, $4.25 to $4.75.

Stockers and feeders—A few loads of western cattle were on the market this week. One load of fair quality steers, weighing 725 lbs., sold at 7c. One load of mixed weight steers, averaging around 560 lbs., sold at 6c, but were not of desirable quality. A few short keep steers went back to the country at $7.50 to $7.75.

Sheep and lambs — Choice lambs sold readily at 14c to 14 1-2c; good, 12c to 12 1-2c; balance as yearlings, 9c to 10c; choice butchers' sheep, 8c to 9c; good, 7c to 7 1-2c; heavy steep and fat bucks, 5c to 6c; cull sheep, 2 1-2c to 4c; choice spring lambs, $13 to $15; good, $10 to $12; medium kinds not wanted.

Calves—Owing to the Jewish holidays there was a quiet feeling. Any choice quality calves sold from 12 to 12 1-2c; good, 10 to 11c; medium calves numerous and hard to dispose of.

Hogs unsettled for week-end prices at $9.75 thick smooths, graded, and flat rate $10 f.o.b.

Receipts

Union Stock Yards—Total receipts this week, 4,100 cattle, 1,517 calves, 3,940 hogs, 283 sheep and lambs.

Export steers, choice	$ 8.25 to	$ 8.75
Export heifers	7.25	7.50
Butchers, choice	8.50	8.65
do. heifers	7.50	8.25
do. medium	6.25	6.75
do. common	4.50	5.00
Baby beeves	11.00	11.50
Cows, fat choice	6.25	6.75
do. medium	4.50	5.00
do. canners, cutters	2.00	3.00
Bulls, butcher, choice	5.00	6.00
do. medium	4.00	4.20
Bolognas	3.25	3.50
Feeders and shortkeep	7.00	7.50
Stockers, good	5.50	6.25
Calves, choice	12.00	13.00
Springers, choice	75.00	100.00
Milkers, choice	75.00	90.00
Choice lambs	13.50	14.00
Buck lambs	10.00	11.00
Spring lambs, per head	13.00	14.00
Yearlings	9.00	10.00
Buck sheep	5.00	6.00
Hogs, f.o.b.	9.75	10.00
Hogs, off cars	10.65	10.90
Premium selects	2.05	....

MONTREAL GRAIN AND PRODUCE

MONTREAL, April 23 (Canadian Press). — There was no improvement in the volume of business in wheat for export account in the Montreal grain market yesterday, owing to the continued underselling by the Canadian Pool, but there was more enquiry from the United Kingdom for low grade oats and sales of a few loads were made.

A feature of the ocean grain freight market here yesterday was the stronger feeling that prevailed in Continental rates and they were advanced 1-2c per hundred pounds with engagements to Antwerp and Rotterdam at 17c per 100 pounds and to Hamburg at 18c per hundred for May loading.

Trading in cash grain in the domestic market was quiet, the demand being confined to odd cars to meet immediate wants, but the tone was firm.

Prices for all grades of Spring wheat flour were well maintained. A moderate amount of business was worked with the United Kingdom for May shipment, but the local and country trade was inactive. The movement of Winter wheat flour was slow, but prices were unchanged.

The inquiry from United States buyers for millfeed here was again good and sales of odd cars of Manitoba bran were made at prices equivalent to $33 per ton here. The domestic demand was good and a fairly active business was done.

Owing to the higher prices ruling for oats in the West, a stronger feeling developed in the local market for rolled oats, and prices were advanced 10 cents per bag.

The egg market continued active and firm. The receipts were 2,829 cases.

A feature of the butter trade was the decidedly strong feeling that developed in the market and prices during the day scored advances amounting to 1 3-4 to 2c per pound. This was attributed to the very limited supplies available and the keen competition between buyers for the same. Indications are that if the receipts do not show a marked increase in the near future, values will go higher. The receipts were 898 packages.

The cheese market was again dull and featureless. The receipts were 190 boxes.

Grain and Produce Quotations

Oats, Canadian Western, No. 2, 75 1-2c.

Oats, Canadian Western, No. 3, 66 1-2c.

Flour, Manitoba Spring Wheat patents, firsts, $8.10.

Flour, Manitoba Spring Wheat patents, seconds, $7.60.

Flour, Manitoba Spring Wheat strong bakers, $7.40.

Flour, winter patents, choice, $5.90 to $6.00.

Rolled oats, bag 90 lbs., $3.40 to $3.50.

Bran $32.25.

Shorts $34.25.

Middlings $40.25.

Hay, No. 2, per ton, car lots, $14.50.

Cheese, finest Westerns, 16 1-2 to 17c.

Butter, No. 1, pasteurized, 40c.

Eggs, fresh extras, 35c.

Eggs, fresh firsts, 33c.

CHICAGO GRAIN

CHICAGO, April 23 (aCnadian Press) — Any semblance of a crop scare fizzled out in the wheat pit yesterday. Decided changes for the better in weather conditions appeared evident and prices went lower. Export business from North America totalled 1,230,000 bushels but failed to bring about mucn rally. Wheat closed weak, 5-8 to 1c net lower; corn 1-8 to 1-2c down; oats 1-4 to 3-8c off, and provisions showing 5c to 22c decline.

Corn and oats sympathized with wheat weakness. Eastern shipping demand for corn continued to be very slow, but a fairly good reduction in the visible supply total on Monday is looked for.

Provisions were responsive to lower quotations on hogs.

CHICAGO CATTLE

CHICAGO, April 23 (Canadian Press) — Cattle 3,000; best heavy steers $12.00; vealers steady to weak; light kinds $8.50 to $8.75; fresh kinds around $11.00.

Hogs 20,000; top $10.90; sales above $10.75 limited; bulk 150 to 200 pound averages $10.50 to $10.75; 210 to 240 pound weights mostly $10.40 to $10.70; 260 to 300 pounds $10.25 to $10.40; few big weight butchers $10.00 to $10.25; most packing sows $9.00 to $9.50; bulk desirable pigs $9.75 to $10.25; few upward to $10.50.

Sheep 3,000; package good 95 pound wooled lambs $16.00; heavies and undesirable ewes off more; desirable woolled ewes $8.75 to $9.25; few choice clipped ewes $9.00.

STERLING EXCHANGE

MONTREAL, Que., April 23 (Canadian Press) — Sterling exchange rates were quoted yesterday as follows:

Demand—$4.84 3-8.

Cables—$4.84 7-8.

WISE AND OTHERWISE

BEWARE THE TUB

An insurance company reveals that the bathtub is a dangerous fixture, 98 persons being paid for falls in tubs last year. Next time you see a sooty individual, don't scoff at him—maybe the poor fellow has quit bathing because he just can't keep up his insurance. . . Forty-four claims were paid for persons injured getting in or out of bed, the company reports, but we know that unnumbered thousands deeply hurt at getting out of bed probably never were insured. . . If you don't think a bathtub is perilous, just look what one did for Earl Carroll!

* * *

A British scientist has an antidote which he claims will make sleep unnecessary. But, professor, waking up is the hard part!

* * *

Peaches Browning has written a song. Young man, beware wine and women, too.

* * *

It's about time to discover that we're lucky to have lived the winter in such a dirty house!

* * *

When the government calls that general convention for crime suppression it is to be hoped they'll subpoena the young man with the saxophone.

(Copyright, 1927, NEA Service, Inc.)

A Thought For To-day

Love is the fulfilling of the law.—Romans xiii:10.

Love is the only possession which we can carry with us beyond the grave.—Madame Necker.

Industrial progress is a great factor in modern life. You find it exemplified in the advertisements from day to day. Read these advertisements and keep up with the history of your own times.

HERE'S TO YOUR HEALTH

BY DR. FRANK McCOY

"The Fast Way to Health"

© 1926 McCOY HEALTH SERVICE - LOS ANGELES - CAL.

ANSWER: Stop taking care of your kidney stone, and get rid of it as soon as you can by living on a diet which is free from any starches and sugars, and particularly eliminating all grain foods, even whole wheat and other whole grains.

QUESTION: Mrs. E. W. writes: "I should be obliged if you would give me your advice on treatment for varicose vein ulcers from which I am suffering."

ANSWER: Varicose ulcers may sometimes be cured by a fasting and diet treatment. If this is not sufficient to overcome the ulcer, go to a physician who has the ultra violet light equipment. He can give you one or two treatments over the ulcer which will make it sluff off. This treatment is almost a specific for varicose ulcers.

QUESTIONS: Carl S. writes: "My brother-in-law has had his hands useless for six months with painters' eczema. Could you advise us on this, as he is very miserable?"

ANSWER: Eczema can be cured by the proper diet. It may be necessary for your brother-in-law to stop his work for a few weeks until he can effect a complete cure. He can then return to his work after he has his blood in such condition that he will not be susceptible to irritating influences, such as are produced by turpentine, kerosene, and other irritants used by painters.

QUESTION: One Who Reads Your Articles writes: "Will you please tell me through the column of the paper what you mean by "Melba Toast? How is it made?"

ANSWER: Melba Toast is made by cutting the crusts from white bread and slicing the bread in slices a quarter of an inch thick. Dry over night and cook in a slow oven, taking at least twenty minutes to brown the toast all the way through. It is not sufficient to simply dry the toast, but it must be turned into a brown color before it is completely dextronized. This kills all of the starch cells and turns them into dextrose.

QUESTION: Mrs. Mary E. writes: "I have suffered for a long time from sleeplessness. Could you tell me a remedy for same?"

ANSWER: The principal cause of insomnia is digestive trouble, such as excess fermentation of food, which produces gas pressure against the heart or diaphragm. Even if you are not conscious of such pressure, it is sufficient to unconsciously irritate you and keep you from getting into a deep slumber.

QUESTION: X.Y.Z. writes: "Please, what are the symptoms of tapeworm? Have a glorious appetite, but am losing weight right along."

ANSWER: There are not any necessarily definite clinical symptoms of tapeworm, except the evidence presented by finding a piece of a tapeworm in the feces. Some people with tapeworms do not have such a "glorious appetite" as you describe, and even do not lose weight. Fast for a few days and take a tapeworm remedy, and you can find out very quickly whether or not you have this trouble.

QUESTION: An Anxious Subscriber writes: "Will you kindly advise us if a test of blood taken from the ear could locate a disease, such as tumor or cancer, and what organs are affected? Is such a test possible or plausible?"

ANSWER: Such tests are not accurate as far as being able to discover from these tests whether you have a tumor or cancer. I know the tests you refer to, and exaggerated claims are made for them, which cannot be substantiated.

QUESTION: T. C. writes: "I am a boy of fifteen, and many times in the morning upon arising, a feeling of weakness comes over me, and it seems as though the blood is rushing to my brain. During this period everything gets black before my eyes. Can you tell me the cause of this and suggest a relief? (This also occurs sometimes while I am washing and rubbing my eyes.)

ANSWER: You are doubtless suffering from some form of auto-intoxication caused by biliousnessness from using the wrong kind of foods. Give your liver a good cleansing by a fast, followed by a proper diet, and I am sure you will be able to get rid of your dizzy spells.

"Let the Clark Kitchens Help You"

CLARK'S Soups

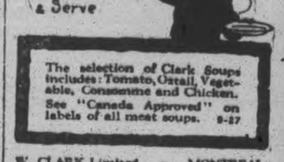

Simply heat & Serve

The selection of Clark Soups includes: Tomato, Oxtail, Vegetable, Consomme and Chicken. See "Canada Approved" on labels of all meat soups. 9-27

W. CLARK Limited - MONTREAL

RAMSAY'S PAINTS and VARNISHES

For Sale by
J. C. TURNBULL CO. Ltd.
T. H. ASHBY
200 Rubidge street

Another Success

Public Preference Endorses the New and Finer Pontiac

AT NEW LOW PRICES

ALREADY you see on the highways the evidence of the popular acclaim with which the New and Finer Pontiac Six is being received. Already enthusiastic owners by the thousands are wholeheartedly endorsing this unusual car—are praising its arresting beauty, its long, low lines, its fleetness, its countless new refinements, its up-to-the-minute completeness. Even their most optimistic expectations have been more than realized in the New and Finer Pontiac Six.

If you have not seen and inspected the New and Finer Pontiac Six at close range—if you have not investigated the new, lower prices which are making Pontiac Six the outstanding car value of its field—you owe it to yourself to do so without delay. For, in the New and Finer Pontiac Six, General Motors presents its latest achievement — its answer to the need for a truly fine, low-priced six-cylinder car. You are invited to come in and see it for yourself.

PF-2030

PRODUCT OF GENERAL MOTORS OF CANADA LIMITED

Dealers for Pontiac, McLaughlin and G.M.C. Trucks

A. BROWN & SON

Day Phone 126 383 Water Street Peterboro

PONTIAC SIX

CAPITOL--To-night 7 & 9

YOUR LAST OPPORTUNITY TO SEE

"THE FIRE BRIGADE"

The Melodrama of the Year.

MONDAY—TUESDAY—WEDNESDAY

We Present

D.W. GRIFFITH'S

"SORROWS OF SATAN"

BY MARIE CORELLI

with

ADOLPHE MENJOU

as Satan

RICARDO CORTEZ

CAROL DEMPSTER

—LYA DE PUTTI—

Directed by ADOLPH ZUKOR and JESSE L. LASKY

A Paramount Picture

A STRICTLY modern epic drama of love, temptation and regeneration stupendously conceived and produced by D. W. Griffith from the book that has been read and re-read by millions

WOMEN IN FAVOR OF CLEAN-UP; THINK CITY WORK COMES FIRST

Presidents of Associations Heartily Support Kiwanis Plans.

STREETS NEED OIL.

Painting is Held Up By Danger of Dust Blowing.

In connection with Women's Association Week, from April 23rd to 30th, in preparation for Mother's Day, constructive ideas along the line of Clean-Up work, both as regards the home itself, its surroundings and the city generally, were voiced by representative women of the city approached by The Examiner for views along this line. Some of the opinions held are outlined in the following paragraphs:

Mrs. C. H. Edwards, president of the Local Council of Women: "Speaking generally, I am heartily in favor of the campaign. I think too that there are a number of bad spots in the city that should be attended to by the civic authorities. Vacant lots need looking after in many localities. And the streets should be oiled, as the people are finding a great deal of dust interfering with their cleaning work."

Mrs. Edwards also made an interesting suggestion which might be carried out here with much benefit. "I would like to emphasize the planting of flowers which would be ready for the First of July celebration. Last year, when I lived in Ottawa, they were having their Centennial celebration, and they chose the aster as a flower that would be ready for August cutting, asking the people to plant as many of these as possible. Of course, here, the celebration is in July, and another flower would have to be chosen. The florists' books seem to recommend the petunia or phlox as the most dependable annual for flowering in July."

Mrs. G. H. Roper, president of the Ladies' Auxiliary to the Y.M.C.A.: "Yes, I certainly am in favor of the idea of a Clean-Up Campaign. But the streets should be cleaned first. It is very dusty up here on Monaghan Road, and there are quite a few lots that become weed-grown later on in the year in this vicinity."

Mrs. W. Andrews, president of the King Edward Home and School Association: "I think it is a very good thing. Of course, I live in Monaghan and I think it might be a fine idea to get the people here to follow up the work too, and am sure they would co-operate in every possible way. There are quite a few places around here that could stand some looking after."

Mrs. Ada Craig, president of the King George Home and School Association: "Well, I certainly approve heartily of the idea. But there isn't much use in cleaning up lawns in this district until the Council chooses to do something more for East City than they have done in the past, in the way of attending to the streets. I could clean my verandah several times a day and it would still be dusty, on account of the condition of the roads. Where I live, the wind blows leaves and dust from a vacant lot near by, that no one seems to look after, and the men who come to clean the streets don't do anything with the refuse at the side of the road. It simply lies there to clutter up the place and blow over everything nearby when the wind comes up. One man living near me had to take a shovel and clean up the old leaves and rubbish up to the corner of the street, to make it look presentable. And everyone uses this street from Douro to Hunter, on Rogers. The buses, the coal-carts, the rigs from the Cold Storage and the trucks, all come down this way."

Mrs. G. Worboy, president of the Prince of Wales Home and School Association: "I would heartily endorse the idea of a Clean-Up campaign. Where I live, we have our own particular nuisance that we think the City officials might better in some way. The big drain pipe from Monaghan Road runs down here on Sherbrooke street from Monaghan Road to Penrose Avenue, and in the spring, it forms a regular river between the sidewalk and the road. You can go down over your goloshes in it, and it is almost impossible to drive a car in. Most of the people in this neighborhood own their homes and are interested in keeping them in good condition, but this is certainly a drawback. Nobody likes it except the children, who have a wonderful time playing in the river in the spring."

Mrs. A. Mowat, president of the Well Babies' Clinic: "Before doing much painting, the people in many sections of the city, and certainly in my neighborhood, would like to see something done in the way of tarring or oiling the streets. The dust is not very good for fresh paint."

Mrs. John Lynch, president of the Catholic Women's League: "I think it is a splendid idea and am very much in favor of it. We should do all we can to beautify our own homes and our town, and help ourselves as well as the community we live in. I am sure all the ladies will co-operate in every way. This is really a work, of course, in which women have always been interested. It is no new idea to them to want to have things clean and nice-looking around the home."

Mrs. R. Harstone, president Red Cross Society: "I am very much in favor of the campaign, from a sanitary point of view, as well as in trying to make our city a beautiful place in which to live. I have noticed this year that there are more people than usual busy in cleaning up their premises and planting flowers, both in the large and small places."

Mrs. R. H. Parsons, president of the Ashburnham Women's Patriotic League: "Everyone in our society will do their utmost to help in this campaign. So many people in East City own their own homes and are anxious to have them look nice. The members of the Ashburnham Women's Patriotic League have their own private job in cleaning up Armour Hill Park. The trees that have been growing there for the past three years must be put in their permanent places within the next few weeks, and that is going to take a lot of work. Up to now, they have been occupying a retired nursery area at the base of the hill. They will be taken out, thinned and transplanted to permanent sections. The evergreens were planted permanently in the first instance, but the deciduous trees, the maples, birches, elms and walnuts must be transplanted. Then we have the burnt area to clean up and try to replace with other trees. Over two thousand of the young saplings were destroyed here recently, after a satisfactory three years' growth, taking one of the biggest of the evergreen areas. We are anxious to commence the work as soon as possible.

Mrs. W. H. Lacey, president of the Central Home and School Association: "I think it is the greatest thing yet, but haven't any new ideas to offer, as those in charge seem to have thought of everything in connection with clean-up work. I think there are very few bad spots in the city that need attention, considering the time of year."

Miss Margaret Hamilton, president of the Board of Management of the Young Women's Christian Association: "I think it is quite necessary to have such a campaign, but think also it would be a good thing if the city would do its share first in having the streets either tarred or oiled."

CORNS

Lift Off—No Pain!

Doesn't hurt one bit! Drop a little "Freezone" on an aching corn, instantly that corn stops hurting, then shortly you lift it right off with fingers.

Your druggist sells a tiny bottle of "Freezone" for a few cents, sufficient to remove every hard corn, soft corn, or corn between the toes, and the foot calluses, without soreness or irritation.

Theatres

AT THE GRAND

THE DUMBELLS.

It seems almost impossible for The Dumbells to present a better revue than any one of the many they have already delighted thousands of their friends with across Canada from Atlantic to the Pacific, yet from all accounts "That's That" appears to be just that.

Every newspaper from Vancouver eastward has gone on record to declare "That's That" the best yet.

The following notice clipped from the Vancouver Star on Tuesday, March 1, is offered as evidence that the new show was a hit right off the bat.

"Return of the Dumbells to the Orpheum Monday night in their springtime revue, 'That's That' was greeted by a crowded house that sat through nearly three hours of screamingly funny comedy, offered without any hitch or let-up from the rise of the curtain at the opening to its fall in the third act.

"Al. Plunkett, Ross Hamilton, 'Red' Newman and Pat Rafferty, as well as 'Jock' Holland and Glenn Allan who have appeared in various roles on numerous occasions, are well to the fore in 'That's That' each getting over at least one big hit during the evening.

"'That's That' is a musical melange with nothing serious in it; it is an arrangement of comedy and burlesque numbers and keeps the audience in an uproar from start to finish. At the same time there are many haunting melodies that will linger for many a day after The Dumbells have gone.

"Al. Plunkett's 'That's A Good Girl' and his 'Dreamland' are two sweet refrains that suit his voice to perfection and deserve the wholehearted applause accorded them.

"Then there is 'Red' Newman's opening number, 'Oh, Charley, Take It Away' that puts the audience in good humor and brings insistent demands for a repeat.

"The second act is given over to the Dumbells' orchestra, under the baton of Howard Fogg, nine numbers with a dance and song turn, and a violin number by the leader being included.

"One of the biggest hits of the final act, if not of the entire show, is Pat Rafferty's 'Queen of the Carnival' song and dance."

AT THE CAPITOL.

"'SORROWS OF SATAN' ONE OF FINEST EVER MADE," —Mot. Pict. News.

Griffith's "Sorrows of Satan" is a picture which, technically, is one of the fines' ever made. The lighting is superb. The composition and pictorial values of the great mass of scenes are wonderful, unsurpassed.

"The cast, too, first-rate with Carol Dempster easily winning a new place as an emotional actress, with a finished technique, just as effective as, but quite different from that of Lillian Gish. Ricardo Cortez gives a great performance. Adolphe Menjou's conception of Mephistopheles was, to say the least, novel. His villainy was tempered by a sort of good fellowship and man-about-town attitude that did not permit the conventional hatred for villains to operate in the spectator's mind.

"The whole picture is a brilliant piece of direction. It is highly meritorious, and show that D. W. has not lost his mastery. We shall follow the box-office career of this picture with more than ordinary attention."

—Motion Picture News.

"'SORROWS OF SATAN' IS REMARKABLE CINEMA,"—SUN

"Lyrical love passages, an exquisite shimmering of lights and shadows, of fantastic Satanic wings, this 'Sorrows of Satan.' Its soft melting lucid photography, its marvelous technical virtues bear witness to Mr. Griffith's new mown genius.

"In short, 'Sorrows of Satan' is a remarkable cinema and the acting of Carol Dempster, Lya de Putti, Adolphe Menjou and Ricardo Cortez, is—a book of revelations.

"But it is in the acting, as usual, that Griffith triumphs. He breathes life into the lay figure of Cortez and draws forth a performance as sensitive as Charles Mack's in 'America.' Menjou gives the best characterization of course, but he had powerful assistance from his colorful role."

—N. Y. Sun.

"'SORROWS OF SATAN' AN ACHIEVEMENT IN CINEMA"

"Four inspired performances plus the source of the inspiration, D. W. Griffith, account for the 'Sorrows of Satan,' an achievement in cinematics and in entertainment. Purely as a matter of technique, this picture will be a lesson to Mr. Griffith's rivals.

"Menjou's Satan is a masterpiece of subtle suggestion reinforced and made awesome by manipulation of lights and shadows. Cortez is no less distinguished in a powerful and positive acting role which he develops to the limit. Few, I imagine, realized his capabilities under the painstaking direction he found in this picture."

—N.Y. Evening World.

AT THE REGENT.

LILLIAN GISH HAS POWERFUL ROLE IN "SCARLET LETTER"

Hawthorne's Hester Prynne One of Most Vivid Figures in American Literature

A BURNING TALE OF LOVE

Famous Star of "Romola" and "La Boheme" Has Fine Support in Lavishly Staged Film

"The Scarlet Letter," one of the world's most dramatic romances, and one of America's literary classics, is the newest starring vehicle for Lillian Gish, famous for "La Boheme," "Romola," "The White Sister," "Birth of a Nation" and other celebrated screen plays that made her one of the greatest figures in the screen world.

The new play, an elaborate filmization of Nathaniel Hawthorne's story, will be presented by Metro-Goldwyn-Mayer at the Regent Theatre commencing Monday as one of the studio's biggest features of the screen season.

The story, known wherever the English language is read, is the gripping tale of a woman who, to save the man she loved from disgrace, carried a letter of shame on her breast throughout a lifetime. It is laid in the days of the early Puritans, whose intolerance is the guiding motif of the powerful story.

Powerful Role.

Miss Gish plays the role of the ill-fated "Hester Prynne," one of the most tragic and still most powerful figures in literature. Lars Hanson, the famous Swedish screen star, makes his American debut as "Arthur Dimmesdale," her clergyman lover. An interesting member of the cast is Henry B. Walthall, who played her lover in "Birth of a Nation," when he achieved fame as "The Little Colonel," and who is playing with her for the first time since in this new production.

Karl Dane, of "Big Parade" fame, William H. Tooker, Marcelle Corday, the famous French stage star, Jules Cowles, Joyce Coad, Mary Hawes, James A. Marcus and other players of note appear.

The production was lavishly staged, a complete reproduction of an early Puritan village having been constructed, in which nearly a thousand people appear in the dramatic pillory scenes and other high points in the story.

BOYS' WEEK PROGRAM

The Programme for "Boys' Week" in Peterborough, under the auspices of the Peterborough Rotary Club, assisted by many other organizations, is practically complete and the week beginning May 9th promises to be one full of interest to the youngsters, and to the public generally.

As outlined now it is as follows:

Monday, May 9th.

12 noon.—Son and Father Banquet, Rotary Club; speaker, Taylor Statt n.
4:15 p.m.—Boys' trips to factories.
6 p.m.—Son and Father Banquets in churches, adjourning at 7:45 p.m.
8 p.m.—Mass Meeting in Grand Opera House to hear Taylor Statten. Boys' Band.—Community Singing. Westminster Chimes, played by Harold Barton. Admission free.

Tuesday, May 10th.—Parade at Circus.

4:15 p.m.—Boys' Trip to Factories.
6.30 p.m.—Mammoth Parade, starting from Central Park. Boys will parade by schools. There will be a real circus parade included.
8 p.m.—Boys' Circus—128 boys in performance. Two Rings. Two Hours Performance.

Wednesday, May 11th.—Boys' Day in Citizenship.

4:15 p.m.—Boys' Trips to Factories.
4:15 p.m.—Boys' Trips to city-governed institutions (Filtration Plant, Sewage Disposal Plant, Fire Hall, Sub-Station, etc.).
8 p.m.—Special Council Meeting, governed entirely by boys, under the supervision of the Mayor and Council.
8 p.m.—Boys' Circus. Free to all boys holding buttons and who were in Tuesday's Parade.

Thursday, May 12.—Boys' Day in Industry.

4:15 p.m.—Boys' Trips to Factories.
6:30 p.m.—Banquet for Boys Apprenticed to Trades.
7:30 p.m.—Boys' Trips to Factories.
8 p.m.—Hobby Show opens at Y.M.C.A.

Friday, May 13th.—Boys' Day in Hobbies.

12:12 p.m.—Son and Father Banquet at Kiwanis Club.
2 p.m.—Hobby Show in Y.M.C.A.
4:15 p.m.—Boys' Trips t Factories.
7:30 p.m.—Hobby Show in Y.M.C.A.

Saturday, May 14th.—Boys' Day in Competition.

9 a.m.—Special Hobby Show at Y.M.C.A.
2 p.m.—Series of Competitions in sports of Boys' Play-toys, such as Tricycles, wagons, Scooters, etc. Entries must be in by May 7th.

Sunday, May 15th.—Son and Father Day in Churches.

Motto for the day—"Every Son and Father in Church Together."

A Bad Case of Eczema

Are you reading the weekly Canadian letters, telling stories of suffering from skin diseases and how relief was effected?

Here is part of a letter from Mrs. B. Gibson, Box 1116, Midland, Ont. Write her if you desire. "I had a very bad case of eczema on my face and neck, also scalp. Could not find anything to give me relief. One small bottle of D. D. D. gave me great relief, so then I secured 4 large bottle, and I am now without a blemish."

The proof of the pudding is in the eating. When a prescription for skin disease has letters of endorsement from nearly every city and town in the Dominion, surely it is enough to convince the most skeptical.

Relief from itching torment is immediate. Try one $1.00 bottle of D. D. D. today on the positive guarantee. And D. D. D. Soap, too.

D.D.D. Lotion for Skin Disease

BOND'S DRUG STORE, McDERMID and JURY, Druggists. McDERMID DRUG CO., LTD. A. G. HARRIS.

THOMASBURG NEWS.

THOMASBURG, April 23. — Mr. James Bateman, Sr., is visiting his son, Dr. Russell Bateman of Toronto.

Mr. Ross Wilson of Smith's Falls is visiting at the home of Mr. Harry Lee.

Mr. and Mrs. Harry Kennedy and children visited friends in Tweed on Sunday.

Misses Margaret and Verna Kirby of Oshawa visited their sister, Mrs. Damon McCannon, over the week end.

Mr. and Mrs. Ervin Bateman and children visited the latters parents, Mr. and Mrs. Thomas Slush of Campbellford on Sunday.

Mr. and Mrs. Thomas Downey spent Easter with Mr. and Mrs. Floyd Yates of Scarboro.

Miss Lavina Westricks of Lost Channel is visiting Mrs. Edwin Morton.

Mr. and Mrs. Harold Morton and Mr. and Mrs. William Halbert and Miss Audrey Halbert spent Sunday in Kingston with Miss Ruby Halbert.

Mr. and Mrs. Henry Mulvey and children visited friends in Campbellford on Monday.

Mr. Stanley Kerr of Belleville spent Sunday with his parents here.

Mr and Mrs. Wilber Sherry took tea with Mr. and Mrs. McCannon on Wednesday.

Miss Hilda Vance of Kingston is visiting at the home of Mr. Harvey Vance.

Mr. and Mrs. Edward Blakely of Chapman were Sunday visitors of Mr. and Mrs. William Vance.

Most of the farmers are on their land now. Some are ploughing, others are cultivating and more are sowing.

In many countries the majority of baby shoes are still made of red material, because red shoes are believed to bring good luck.

GRAND TO-NIGHT

The DUMBELLS

COMPANY LIMITED Present

A BRAND NEW REVUE

"That's That"

THE USUAL PRICES

Matinee.....25c to $1.00
Evening.....50c to $2.00

SEATS NOW ON SALE.

"THAT'S THAT"

NOTE—Owing to the mysterious opening, no one will be admitted for seven minutes after the curtain goes up at 2.30 and 8.30 p.m.

"That's That"

6d

NASH

Leads the World in Motor Car Value

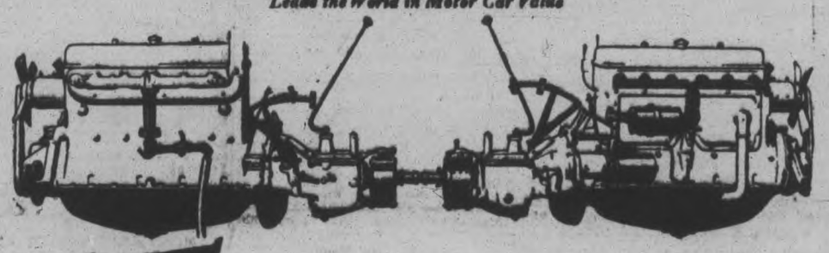

15 extra hours on the NASH motor to be certain it is *right*

The illustration shows two Nash Advanced Six engines hooked together in the great Nash testing room.

One of these motors is driving the other, to limber it up. After a few hours of this, the motor now being driven will limber up another.

Then, after 8 to 10 hours on its own power, it will be taken apart. Bearings, connecting rods and pistons carefully inspected. Valves ground and reseated.

Next, the trained ear of an engine expert will listen to the operation of this motor. When he is sure it is absolutely right, it will be mounted on its chassis.

Then another rigid examination, in the car, out on the road. 15 extra hours in all are consumed before the motors shown above are ready for their owners.

How easily Nash could save this time and expense. You would never be able to see the difference.

But every Nash owner knows there is a difference!

There are extra hours of extra care in every Nash, to lift it above the level of the average car—to be certain Nash performance *leads the world!*

26 Different Nash Models at from $1280 to $3155 delivered fully equipped, all taxes paid.

DAWSON & JOHNSTON

Phone 2123 - Corner George and McDonnel Sts.

EXTRA HOURS OF EXTRA CARE IN EVERY NASH

2 Shows 7 and 9

REGENT

TONIGHT

Last Chance to See THE ISLE OF RETRIBUTION

2 Shows 7 and 9

—Playing Monday—

LILLIAN GISH

in

NATHANIEL HAWTHORNE'S

THIS has been hailed as one of the biggest pictures of the year! And what a production this one is—starring Lillian Gish First Lady of the Screen, in a magnificent picturization, directed by Victor Seastrom, from Nathaniel Hawthorne's thrilling classic! SEE IT!

THE SCARLET LETTER

With LARS HANSON

A VICTOR SEASTROM Production

Adaptation and scenario by Frances Marion

Titles by Frances Marion

Directed by VICTOR SEASTROM

A Metro-Goldwyn-Mayer PICTURE

REGENT ORCHESTRA in Special Music

Scarlet Letter Prices:

Matinees—15c and 20c.

Evenings—Balcony 40c; Ground Floor 35c; Children 25c.

OUTLINE OF SCIENCE CLXI—How Pasteur Conquered Rabies. by MAX HAHN

BEYOND A DOUBT LOUIS PASTEUR'S RECOLLECTIONS OF THOSE DREAD CHILDHOOD DAYS WHEN A MAD WOLF RAGED THROUGH HIS MOUNTAIN VILLAGE HELPED TO INFLUENCE HIM IN HIS SEARCH FOR THE MAD DOG TREATMENT. © McClure Newspaper Syndicate

ABOUT ALL THAT ANYONE KNEW ABOUT THE RABIES THE DISEASE CAUSED BY A MAD DOG BITE, WAS THAT IT SEEMED TO BE TRANSFERRED FROM A DOG TO HIS VICTIM BY THE SALIVA. HENCE PASTEUR FIRST ATTEMPTED TO FIND IN THE SALIVA OF A RACING BULLDOG THE POISON THAT KILLS MAD DOG VICTIMS.

BUT THE SALIVA EXPERIMENTS WEREN'T SATISFACTORY. SOMETIMES THE SALIVA TRANSMITTED THE POISON AND OTHER TIMES IT DIDN'T. THEN PASTEUR HAD THE LUCKY THOUGHT THAT A VICIOUS ANIMAL'S NERVES MIGHT CONTAIN THE SUBSTANCE THAT BROUGHT ON INSANITY AND DEATH. THIS LED TO EXPERIMENTS ON THE BRAINS OF ANIMALS.

WORKING ALONG THE SAME LINES THAT HE HAD FOLLOWED IN PROTECTING SHEEP, PASTEUR SUCCEEDED IN PROTECTING DOGS FROM THE DEADLY EFFECTS OF THE RABIES. HIS SUCCESS THRILLED PASTEUR, FOR HE REALLY WAS TENDER-HEARTED AND DISLIKED TO SEE ANIMALS SUFFER.

TELLS HISTORY

(Continued from page one.)

success of the Bell Telephone and the rapidity in which this great system had come to be recognized as a very valuable asset to the public. The Manitoba system is not to be compared with the Bell, and the men working for this great organization should feel proud," said the Mayor. He also stated that he thought the employees of the Bell Telephone company were well treated and well paid. The Mayor also expressed his wish that the visitors see the bridge that spans the Otonabee which is one of the city's beauty marks. In speaking of the present street car situation, His Worship stated that it was impossible to operate a street car service and make it pay in a town with a population of less than fifty thousand inhabitants, and that the present bus service will be a success if the public will use them; but if they fail to show a profit at the end of thirty days the citizens of Peterborough will be without either street cars or busses. "The manufactures of Peterborough are as good if not better than any other city the size of ours," said the Mayor, and in speaking of the Canadian General Electric he stated that at the present time they are employing eight hundred and fifty employees, which shows a great increase over a few years ago, and that means that the city is not backward in its employment conditions.

"The telephone service is good in Peterborough," he said, "and more phones are being installed all the time." He expressed his wish that the time would come in the near future when one could see the person with whom he was conversing.

A. T. Smith, Division Manager, of Toronto, assisted Mayor Holloway in responding to the toast to the visitors, for, said Mr. Smith, "I am in Peterborough so often that I certainly do not consider myself a visitor."

History of System

Speaking on the history of the telephone system, Mr. Smith told the men last night that in 1882 there were thirty-five telephones in city with three operators who received a salary of eight ydollars a month. "The operators," said Mr. Smith, "were E. Mason, H. Brown and myself. At the present time there are five thousand telephones in the city, which shows a vast increase in forty-five years. In regard to Mayor Holloway's hope that persons conversing with each other, just this week a person talking in Washington could see the party she was talking to in New York City. Rates have been raised in some places," said Mr. Smith, "but there has been a change all over and in the end it really means a reduction to the company."

A toast was proposed to the company by G. H. Brown and in speaking of the advantages of the organization he remarked that fair wages were paid to the employees and that stock was provided for them, also safety and pension funds. He felt sure that the employees were satisfied and also that the public was receiving good satisfaction and esrvice at the hands of these same men.

In responding to this toast, Mr. Black, secretary-treasurer of the company in Montreal, spoke in a manner that held the attention of everyone present. He said that he was very pleased to see so many representatives of the company present. "Stick together men if you want to help make this company a continued success, and remember that the traffic department with its efficient service is useless without the aid of the commercial department and vice versa," remarked Mr. Black. He suggested that if everyone would pull together everything would run along smoothly. He told those present that they had every right to congratulate themselves, and to keep on in the same manner to make the service efficient and bring prosperity to the country.

"It is a worthwhile business," said Mr. Black, "for the Bell Telephone Company is the largest in Canada and the second best in telephone development in the whole world." He spoke of the founder, Mr. Bell, who was a real humanitarian and, moved by human sympathy, accomplished this great invention, not for the financial end of it, but in hope of accomplishing a thing that would aid all mankind.

"The Bell system has a reputation that is hard to beat," said Mr. Black, "having their books gone over several times by auditors only to find them in the best of condition financially. It also possesses assets of one hundred million dollars," he said. Collections of three million dollars monthly are taken in, and out of this three millions are paid out in wages. After the Canadian Pacific Railway, it possesses the largest number of stock-holders in any company. On the question of rates, Mr. Black stated that the company had finally decided on a fixed rate for telephone service. "Service is what we are working for and we try to see the other fellow's side of the story so a square deal can be given to all," he said in conclusion.

Mr. Winter also responded to this toast and hoped that each member of the company would possess personal merits and have strong habits and keep them, discarding only the bad ones before it is too late. He told the employees last night that all men picked for better positions were men who looked to the future for success, and if they did that there were always openings for that man in the service of the great Bell company.

—Mr. Jackson proposed a toast to the sister departments that is, the traffic commercial and plant departments. C. R. Hill responded, and in giving the number of employees as eight thousand claimed that the men were above the average on the whole, and expressed his wish that all would co-operate in every department and make the company even greater than it already is. He thanked the executive of the Peterborough district plant for the invitation that he had received and the honor that he had had to speak at this splendid banquet.

Mr. Northgrave, in proposing the toast to the division spoke about the loyalty among the men of this division especially as being very hard to equal. J. H. Martin, in responding to the toast, remarked on the splendid attendance at the banquet, which was in his estimation, a 100 per cent. turn-out. He said that the central division is considered the best in the company by officials in Toronto, and that better co-operation among the employees could not be found anywhere to compare with that of Peterborough. He also told the employees gathered last night that many changes were to be made for this city in 1927, and some employees were to be given better positions due to the fact that they have coloperated with the company in Peterborough. "First aid work is also becoming quite predominant with our company," said Mr. Martin, but due to the fact that many men have taken greater precautions against accidents, the first aid workers are having less to do, and this is what the company is aiming for, so that fewer of their men will be injured. A cup was presented by Mr. Martin to Bert Jackson in recognition of the fact that for four years he, himself, nor any of his men, have been inured in the slightest way.

—Following the toasts a good vaudeville act was put on, consisting of Dick Lush, George Jackson, Stan. Robinson, Johnny Holland and Ted Markham. Some "Houdini" tricks were performed by Dick Lush which completely baffled his audience.

An orchestra under the direction of W. Steer provided dinner music.

ROBERTS SUIT AGAINST CITY IS DISMISSED

(Continued from page 1)

the streets in the central part of the city every day during the winter and put sand on the places that needed it. After a heavy icy spell he would have help to cover the ice on the main streets. He was quite sure that he sanded that particular place on the day of the accident. Harry Evans, the street commissioner, also gave evidence to the sanding of the street on the day of the accident.

Mr. Huycke, in summing up the case, said that the accident was either caused by snow being there and not taken off or snow turning into ice on which the plaintiff slipped. He maintained that in either case the city was liable.

Mr. Hughes submitted that the depression had nothing to do with the case for it is not negligence on the part of a municipality to have a depression such as this. Mr. Hughes also said that the evidence showed that the streets were icy all over at that date and that the evidence of Mr. Roberts did not show that he fell where the depression was in the streets. "Mr. Parsons told you that there were 19 accidents this year on the streets in Peterborough and that this was the only one where there was a slight depression in the sidewalk all the others happened on level streets. The city has observed a reasonable amount of care in looking after the icy streets, so in conclusion I submit to you that the defendant is not guilty in this case."

His honor Judge McGlade, in giving judgment, said he visited the scene of the accident at the noon hour and was unable to see that the existence of the depression had anything to do with the cause of the accident. "From the evidence submitted the icy condition was general," said His Honor, "and from this there is only one point to deliberate on, and that is whether the employees of the city used a reasonable amount of precaution when they were sanding the streets. From the evidence of the defence, I could not help but come to the conclusion that they did. I think it would be much better if a record was kept of the different times sanding is done. The evidence of Barton favorably impressed me, and I think on the day in question he sanded this particular spot, so in this case the action will have to be dismissed."

Help Celebrate July 1 Here

RADIO PROGRAMS

FOR SUNDAY APRIL 23.

11

WORD (275) Chicago—I.S.B.A. service; duets; lecture.
WWJ (353) Detroit—Services.
CFCA (357) Toronto—Services.
WGY (379) Schenectady—Services.
WTAM (389) Cleveland—Services.
WLW (422) Cincinnati—Presbyterian church services.
KYW (536) Chicago—Services.

12

WJZ (454) New York—Orchestra.

1

WJZ (454) New York—Roxy and his gang.
WEAF (492) New York—Services.

2

WJZ (454) New York—Address by former Prime Minister J. Ramsay MacDonald.
WEAF (492) New York—Young peoples conference.
WCFL (491) Chicago—Fellowship league in popular program.

3

KDKA (309) Pittsburgh—Organ.
CKCL (357) Toronto—Organ.
WGY (379) Schenectady—Organ.
WTAM (389) Cleveland—Musicale.
WHT (400) Chicago—Fellowship program; concert services.
WLW (422) Cincinnati—Organ.
WJZ (454) New York—Vespers.
WEAF (492) New York—Men's conference address by Dr. S. Parkes Cadman; music by Gloria Trumpeters.

4

WBBM (226) Chicago—Orchestra.
KDKA (309) Pittsburgh—Vespers.
WJJD (370) Chicago—Concert.
WRNY (374) New York—Twilight hour of music.
WRC (469) Washington—Service from Washington Cathedral.
KYW (536) Chicago—Lecture.

4.30

KDKA (309) Pittsburgh—Twilight hour of music.
WJZ (454) New York—People's Radio Vespers.
WEAF (492) New York—Paul Jelenck, concert pianist.

5

WIJB (303) Chicago—Musical songs; string quintet.
WEAF (492) New York—Orchestral concert; Biblical drama.
WOO (508) Philadelphia—Organ.

6

WHK 273) Cleveland—Orchestra.
WGN (303) Chicago—Football talk; Punch and Judy; string quintet.
WBZ (333) Springfield—Ensemble.
WJZ 454) New York—Organ; soloist; jubilee singers.
WTIC (476) Hartford—Concert.
WEAR (492) New York—Orchestra.
WHO (526) Des Moines—Orchestra.

6.30

WBAL (246) Baltimore—Concert.
WGY (379) Schenectady—Services.

7

WGN (303) Chicago—Million sing; Almanack; Correll and Gosden; string quintet.
WBZ (333) Springfield—Concert; Springfield hour.
WKBW (362) Buffalo—Concert.
WEBH (370) Chicago—Orchestra.
WTAM (389) Cleveland—Theater.
WJZ (454) New York—Concert orchestra; travelogue.
WOW (526) Omaha—Bible study.

8

WBBM (226) Chicago—Variety hour.
WORD (275) Chicago—Orchestra; Bible talk.
WSAI (326) Cincinnati—Radio sermonette.
WTAM (389) Cleveland—Methodist church service.
WLIT (395) Philadelphia—Concert.
WJZ (454) New York—Godfrey Ludlow, violinst, Lolita Cabrera Gainsborg. National weeklyreview.

8.15

WEAF (492) New York—Atwater Kent hour. American singers.

8.30

WBAL (246) Baltimare—"All-Baltimore" program with symphony orchestra and chorus.
WLW (422) Cincinnati—String orchestra.

9

WBBM (226) Chicago—Orchestra.
WPG (300) Atlantic City—Concert.
WGN (303) Chicago—"Our music room."
WJJD (370) Chicago—Theater program.
WLW (422) Cincinnati—Melodies old new—quartet, orchestra.

10

WIBO (226) Chicago—Popular.
WGN (303) Chicago—Sam 'n Henry; vocal; Bible readings; piano.
WKBW (362) Buffalo—Melody hour.
WIP (508) Philadelphia—Little symphony orchestra.
WJ R(517) Detroit—Song service.
WOW(526) Omaha—Chapel service.
KYW (536) Chicago—Concert.
KYW (536) Chicago—Concert.

11

WHT (400) Chicago—Request program; back home hour.
WOC (484) Davenport, Ia.—Little Symphony orchestra.

FOR MONDAY, APRIL 25.

6

WBBM (226) Chicago—Movie hour.
WBAL (246) Baltimore—Sandman circle; dinner orchestra.
WMCA (341) New York—Children's story; songs; orchestra.
WBZ (333) Springfield—Ensemble.
WLS (345) Chicago—Markets; sports; orchestra.
CFCA (357) Toronto—Concert.
WRNY (374) New York — Piano; stocks; scores, concert ensemble.
WJZ (454) New York—The record boys. Roxy and his gang.
WEAF (492) New York—Banjo and accordion; talk. Opera "L'Amico-Fritz."
WCX (517) Detroit—Dinner concert.

7

WBAL (246) Baltimore—Orchestra; organ recital.
WABQ Q(261) Philadelphia—Soloists.
WHK (273) Cleevland—Uncle Ned.
WMCA (341) New York—Talk; orchestra. Gypsies.
CFCA (357) Toronto—Organ recital.
WRNY (374) New York—Orchestra.
WLWL (384) New York—Trio; sermon; soloists.
WLW. (422) Cincinnati—Orchestra; theatrical review; orchestra.
CNRO (434) Ottawa—Uncle Dick; markets; concert orchestra.
WJR (517) Detroit—Orchestra and Lingeman entertainers.
WNYC (526) New York—Air college; Irish music.

7.30

WEAF (492) New York— Hire's Harvesters. Juan Pulido.
WABC (316) New York—Sketches; memory's lane.

8

WORD (275) Chicago—Musical.
WHK (273) Cleveland—Talk; the three musketeers.
WABC (316) New York—A night at Tonys.
WRNY (374) New York—Soloists.
WLWL (384) New York—"La Travlata", direction May Stone.
WEAF (492) New York—United Press Association banquet. Address by Calvin Coolidge.
WOO (508) Philadelphia—Trio.

8.50

WEAF (492) New York—Gypsies.
WJZ (454) New York—Light opera.

9

WBAL (246) Baltimore—Ensemble.
WABC (316) New York—Musical.
WMCA (341) New York—Musical.
WMCA (341) New York—Jewish hour of music and song.
WLWL (384) New York—Orchestra.
CNRO (434) Ottawa—Orchestra.
WOO (508) Philadelphia—Organ.
WHO (526) Des Moines—Band.

9.30

WEAF (492) New York—Sojourners banquet. Music by Roxy and his gang.

10

WABC (316) New York—Orchestra.
WMCA (341) New York—Orchestra.
WRNY (374) New York—Orchestra.
WLW (422) Cincinnati—Fire fighter program.
WJZ (454) New York—Al Friedmans orchestra.
WNYC (526) New York—Orchestra.

11

WBAL (246) Baltimore—Dance orchestra with John Lederer.
WABC (316) New York—"Midnite medley."
WMCA (341) New York—Entertainers; orchestra.
WTAM (389) Cleveland—Dance orchestra; organ recital.
WLW (422) Cincinnati—"Burnt Corkers."
WRC (469) Washington—Swanee syncopators.

12

WRVA (256) Richmond, Va.—"Carry me back to old Virginny."
WMCA (34) New York—Dance hour.
CKCL (357) Toronto—Old timers dance program.
WHO (526) Des Moines—Orchestra.

OPPOSITION TO TAKING CHARGES

(Continued from Page 1)

retained; that a community Sunday School be opened up, and that the Women's Institute be allowed the use of the church for public meetings at a low rental.

The finance committee reported that $1700 had been realized through the Presbytery fund. Two hundred dollars had been used to pay the expenses of the Fall Presbytery meeting at Oshawa, and the cost of the present meeting at Baltimore would be $150. Two hundred and sixty-five dollars was paid on a conference contingent fund. Twelve cents per unit was recommended for the ensuing year. This is the same as last year. The Presbytery recommended that a strong effort be made by the different pastoral charges not now doing so to reach the $1,800 stipend set by the last General Council.

Rev. Alferd Brown of Cobourg who has served in the ministry fort fifty-three years was granted permission to retire. Rev. Wesley Elliott, of Campbellford was permitted to retire for one year.

The following calls were sustained: Ernest Harston of Woodville to Campbellford; W. R. Tanton of Napanee to Cobourg; John E. Glover of Cambray to Smithfield; H.H. Mutton of Smithfield to Cambray; Mr. Doe of Oshawa to Woodville; M. L. Hinton of Hastings to Bobcaygeon; A. Hie of Bobcaygeon to Hastings; Mr. Brown of Cordova to Roseneath. A special committee was appointed and given Presbyterial powers to deal with calls that might come between now and conference.

Rev. F. J. Maxwell reported that Rev. S. C. Moore of Colborne, who has been South for his health for several months, is improving and hopes to be able to take his work by conference time.

The Fall meeting of Presbytery is to be held at Newcastle, the time to be fixed by the chairman and secretary.

Dinner for the delegates was provided by the ladies of the Baltimore church and served in the basement.

Yardley's
Old English
Lavender Soap

Established 1770

By Appointment

The Luxury Soap of the World

DEMURE little vendors of lavender offered their wares amid the quaintness of 18th Century architecture, when Yardley's Old English Lavender Soap first began to soothe delicate complexions with its refining purity.

Yardley's of to-day is as delightful to use as it was then. It still preserves and enhances the natural beauty of the complexion, still imparts its lingering lovable fragrance.

$1 per box of 3 large cakes at all best druggists and department stores.

YARDLEY, 8, New Bond St., LONDON, Eng.

CANADA: 158-162 Adelaide St. W., Toronto 1, Ont. U.S.A.: 15 Madison Square, New York, N.Y.

The National to WINNIPEG and the West

The National leaves Toronto daily at 9.00 p.m. Arrives Winnipeg 10.00 a.m. second morning. Good connections at Winnipeg for all points in Western Canada.

DEPOT AGENT Phone 136
Ticket Agent, J. B. DORAN
324 George St. Phone 259

Sleeping Car Service to SUDBURY

Enjoy a comfortable ride in all-steel standard drawing room sleepers. Car remains at Sudbury until convenient hour for rising.

Travel CANADIAN NATIONAL

See Canada in Canada's Diamond Jubilee Year, 1867-1927

Our Collection Service

WITH branches and correspondents throughout Canada and strong financial affiliations abroad, we are in a position to make prompt collections in all parts of the world. Acceptances are quickly obtained, payments promptly transmitted—details are carefully and accurately handled.

Ask our local manager for complete information.

24

THE DOMINION BANK

PETERBOROUGH BRANCH,

JOHN CRANE . . . . . Manager.

Permanent CONCRETE HIGHWAYS

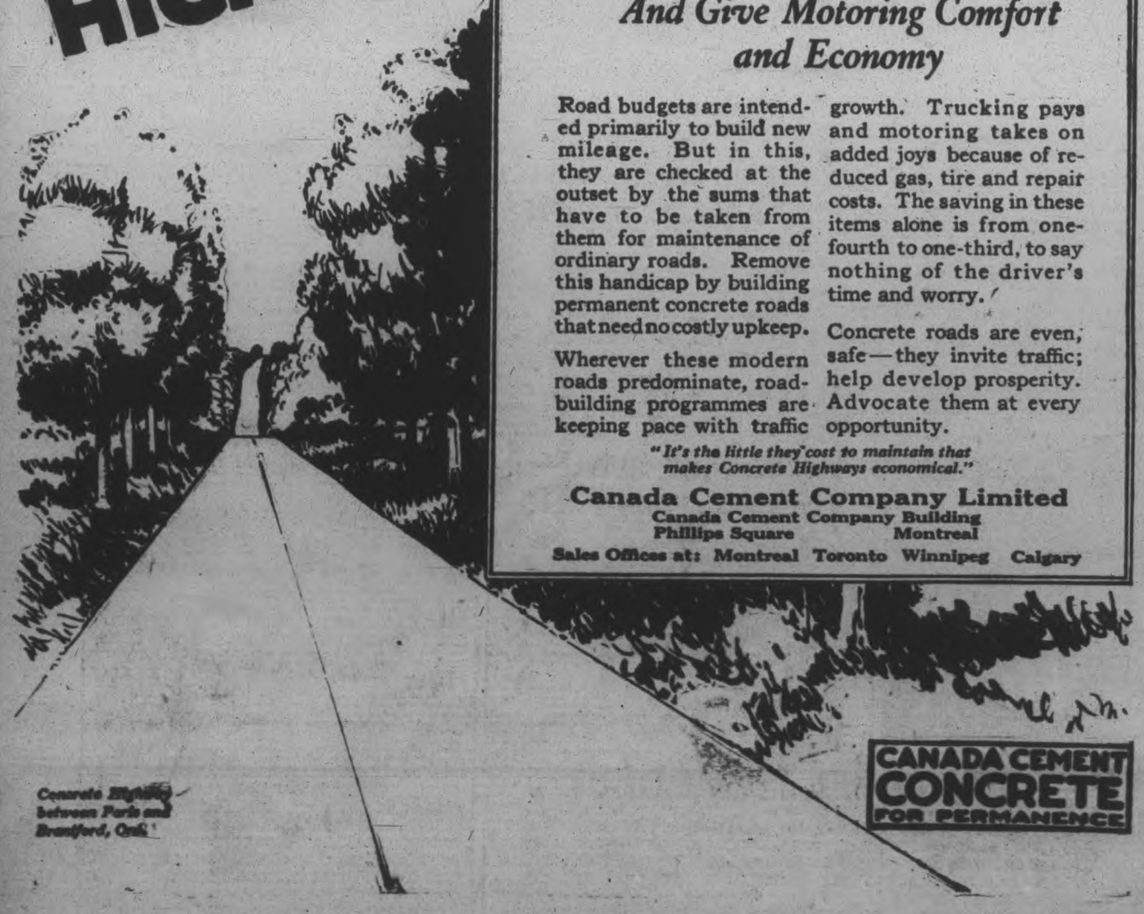

End Costly Maintenance
And Give Motoring Comfort and Economy

Road budgets are intended primarily to build new mileage. But in this, they are checked at the outset by the sums that have to be taken from them for maintenance of ordinary roads. Remove this handicap by building permanent concrete roads that need no costly upkeep.

Wherever these modern roads predominate, road-building programmes are keeping pace with traffic growth. Trucking pays and motoring takes on added joys because of reduced gas, tire and repair costs. The saving in these items alone is from one-fourth to one-third, to say nothing of the driver's time and worry.

Concrete roads are even, safe—they invite traffic; help develop prosperity. Advocate them at every opportunity.

"It's the little they cost to maintain that makes Concrete Highways economical."

Canada Cement Company Limited
Canada Cement Company Building
Phillips Square Montreal
Sales Offices at: Montreal Toronto Winnipeg Calgary

Sales Mount As Latest Improvements Become Known

The instant Dodge Brothers latest improvements became known, sales began to climb.

Take the car out for a trial and you'll understand why!

It would require a full page to describe these improvements in detail, but here is a partial listing: new silent-type clutch, new five-bearing crankshaft, new starting system, new steering ease, smart new lines and colors, easier gear shifting, softer pedal action, new muffler, and far-reaching improvements in the vital parts and body architecture.

Test the car's new smoothness, quietness and ease of handling—then remember its enviable record for long life and low cost of up-keep!

Special Sedan - - - - - -	$1395.00
DeLuxe Sedan - - - - - -	1505.00
Special Touring Car - - -	1210.00
Special Coupe - - - - - -	1275.00

Delivered
Fully Equipped with 5 Balloon Tires

V. M. EASTWOOD
Sales and Service Cor. Water and Brock Streets. Phone 943
BAGG BROS., Cobourg.

We Also Sell Dependable Used Cars

DODGE BROTHERS MOTOR CARS
MADE IN CANADA

Blue Label
"SALADA"
TEA
A Fine Blend of Exceptional Body and Flavour.
Sold in Black, Green and Mixed Blends 85c. lb.

EASTER SERVICES

IN OMEMEE CHURCHES.

OMEMEE, April 22.—The church services on Sunday were appropriate to Easter in the churches of the village, both in the sermons and the music rendered.

In Christ Church two services were held. Holy Communion was celebrated at 8 o'clock followed by a morning service at 10.30 o'clock. The rector, Rev. A. T .Weir, gave an Easter message, the special music being an anthem by the choir entitled, "Christ, Our Passover." A children's service held was in the afternoon when the children brought in their Lenten mite boxes, the contributions of which amounted to over $50. An interesting feature of the service was a missionary address given by Miss Harris, a returned missionary from Egypt, whose father was the rector there several years ago.

Easter lillies and daffodils composed the floral decorations.

The service in the Presbyterian church was held in the evening and the service was conducted by the Rev. Mr. Powles. The choir rendered an appropriate selection.

At Trinity church, the pastor, Rev. E. W. Rowland, preached in the morning from Mark 16:3, "And they said among themselves, who shall roll away the stone from the door of the sepulchre," and in the evening from St. John 20:20, "Then were the disciples glad when they saw the Lord." The music in the morning consisted of an anthem, "Easter Bells" with obligato solo by Mrs. Harold Laidley, and a children's chorus, "This Is Easter Day". A baptismal service was held at the close when Dorothy Margaret, the infant daughter of Mr. and Mrs. J. P. Brooks received the rite of baptism. In the evening, the choir hendered an anthem entitled, "The Garden of the Lord", and a pretty solo was well rendered by Miss Mary Lowe, "As It Began to Dawn". The vesper used being appropriate to the occasion, "Hear Us, O Father."

The flowers which have been an annual gift from Lady Eaton consisted of Easter lillies, carnations and daffodils. At the close of the Sunday services they were distributed among the sick of the congregation.

IN MADOC CHURCHES.

MADOC, April 23.—The Easter services in all the churches were of a bright inspirational character, and the beautiful story of the Resurrection was deeply impressed by both sermon and music.

The special music in the United church at the morning service consisted of an Easter selection, sung by four of the little Sunday School pupils: Verna Phillips, Clarice Dafoe; Laura Ross and Thornton Love: an anthem "I Know That My Redeemer Liveth", by the choir with obligato by Mrs. R. H. Foster and a duet by Misses Fair and Henderson; a solo by Miss Leonore Vandevoort, "The Holy- City" and a contralto solo by Miss Henderson. In the evening the anthem was "The Lord Is Risen," with duet by Mrs. Foster and Miss Fair, and a solo, "There Is a Land" was rendered by C. Ross. Rev. Mr. Foster preached appropriate sermons both morning and eevning on The Crucifixion and the Resurrection. The church was prettily decorated with Easter lilies.

In St. John's Anglican church full choral communion and morning service was given, with the Easter anthem, "Christ Is Risen", in which Mrs. A. Strother took the solo part. Rev. Mr. Strother preached inspiring and earnest sermons both morning and evening on the Resurrection, taking for his text in the morning St. Matthew 28:2-5-6-7, emphasizing as the Easter commission "Go and tell". In the evening his text was taken from St. John 16, "Jesus saith unto her Mary. She turned herself and saith unto him Rabboni, which is to say Master." The church was beautifully decorated with Easter lilies, daffodils and narcissi, many of the flowers being given in memory of former members of the congregation who have passed on to their eternal home .

In St. Peter's Presbyterian church many beautiful flowers were also placed. In the morning Rev. Mr. Marshall took as his topic, "If There Were No Easter", and in the eevning "Faithful Women at the Cross" from both of which subjects he developed earnest helpful sermon. At the morning service the anthem, "Jesus is Risen" was sung by the choir with duet by Mrs. Strahm of Belleville and Mrs. S. Eagleson. At the evening service a solo was rendered by Miss Henderson, "Out of the Depths" and "The Golden Cross" by Mrs. Strahm. The anthem was "Lead Thou Me On."

Following the evening service a sacred concert was given in the Presbyterian church by the choir assisted by Mrs. Strother of St. John's Anglican church and by Master George Maybee and Mr. Scrutton of the United church. A large and appreciative audience enjoyed the musical hour, the programme of which speaks for itself:

Anthem, "The King of Love My Shepherd Is" (Walte).

Organ solo, (a) "The Palms" (Faure); (b) In a Monastery Garden (Ketelby)—Master George Maybee.

Quartette, 'Just When I Need Him' (Beazley)—Miss Vandervoort, Mrs. Eagleson, Mr. Hawthorne, Mr. Gillespie.

Solo, "There Is a Green Hill Far Away" (Gounod), Mrs. Strother, contralto.

Violin solo, (a) Salute D'Amour (Elgar); (b) "Berceuse From Jocelyn" (Godard)—Mr. Scrutton.

Duet, "Hold Thou My Hand" (Briggs)—Mrs. Eagleson and Mr. Gillespie.

Organ solo, (a) "Rendezvous" (Aletter); (b) "Marcia Pomposo (Stutts) —Miss Vandervoort, soprano .

Violin solo, (a) Sextette, "Lucia di Lammermoor" (Douzetti); (b) Chason Triste (Tschaikowsky)—Mr. Scrutton.

Duet, "Lead Kindly Light" (Newman)—Miss Vandervoort and Mrs. agleson.

Quartette, "Rock of Ages" (Buck) —Miss Vandervoort, Mrs. Eagleson, Mr. Hawthorne, Mr. Gillespie.

Anthem, "Lift Your Heads" (Gabriel).

Accompanists—Mrs. S. Eagleson, Miss V. Mairs.

THAT BABY OF YOURS.

Keep Him Well With the Aid of Baby's Own Tablets.

No matter how strong and rosy your child may be he requires a laxative sometimes so that the stomach may be kept sweet and the system clean.

Formerly the laxative medicines given to children were disagreeable ones—castor oil, senna tea, powders and so on. But now Baby's Own Tablets, easily administered and pleasant to take, have superseded these. The children like Baby's Own Tablets.

Not only as a laxative but in many other ways these Tablets are an ideal remedy for little ones. They quickly reduce feverishness, relieve indigestion, colic and vomiting, prevent constipation, check diarrhoea, allay teething pains and promote healthful, natural sleep.

You can get Baby's Own Tablets at any dealer in medicine or at 25 cents a box from The Dr. Williams' Medicine Co., Brockville, Ont.

CHURCH MEETING

KEENE UNITED CHURCH.

On Tuesday, April 12th, the congregation of Keene United church held its first annual meeting, and splendid unanimity of spirit and encouraging balances were the order of the day.

The meeting was kept lively by a veteran member, Mr. Humphries, who with his able assistant, Rev. Mr. Archibald, injected wit and humor aplenty into the usual prosy routine of business.

Te only thing to mar the pleasure of the occasion, was the thought that the congregation must part with a pastor who has so ably filled his position, and who has won such an impregnable place in the hearts o his people.

After the opening hymn and prayer led by Mr. S. Armstrong, the following address from the session was read:

"The first note of our gathering today is one of thanksgiving, a note of exaltation, and confidence, and joy. Let us, at this hour, crowd His gates with praise and raise a song of thansgiving. The first year of Union between the former Methodist and Presbyterian churches, has been an eventful one. What was looked upon as an impossiblity a few years ago, has become a glorious reality today.

"The rite of Christian baptism was administered to eight in all. Our communion services were well represented.

The minister has officiated at ten funeral services. Those loved ones are missed in the church and in the home but the Lord of Life guides His children safely through the gates of death, into the Paradise of God

"The choir has given splendid service during the year. As a congregation, we are justly proud of our choir, and acknowledge our indebtness for its contribution of inspiration and helpfulness, Sunday by Sunday.

"Grateful recognition should also be made of the devotion shown by the leaders and members in the various organizations Our Sunday school is an educational and spiritual gathering for over a hundred souls, and is full of promise

"The Young People's Club is increasingly popular as a training school in the four fold life. The W. M.S. shows a deep and practical interest in the church at home and abroad, its contributions for last year merit the highest praise.

"We believe that great things are in store for the future of this church. The secretary-treasurer's report, which might have caused us some anxiety has cheered our hearts. Everything is paid and money in the bank.

"And so we start on our new year we want courage, confidence, triumphant joy. And we shall get it, by laying a fresh hold upon God, in Christ. For the church that really believes that God was in Christ, there can be no fear, no doubt, no gloom, no despair. Rejoice always."

The first financial report of the United church was presented by the secretary-treasurer, W. A. Drummond, and a report read by the secretary of each department of the church's work. On motion all were received and adopted.

The annual report of the church will be printed for distribution. Part I, Jan. 1 to June 30 ,1926, being the final report of the Presbyterian church, Keene, Part II; July 1, 1926 to March 31, 1927 (nine months) the first United church financial year.

At the conclusion of the meeting the congregation adjourned to the basement where a bountiful supper was served by the ladies of the W.M.S.

CAVAN PERSONALS

CAVAN, April 23.—Earl Howson of Toronto spent Easter with his mother and other friends here.

Mr. and Mrs. Harry Tinney and children spent Easter with Mrs. Tinney's parents, Mr. and Mrs. J. Forder of Nestleton. Mrs. Tinney remained over for a week's visit at her old home.

Mrs. E. McIlmoyle and children of Bracebridge were Easter visitors with Mr. and Mrs. T. Jackson.

Mrs. Audrey Winslow of Toronto is spending the holidays with her parents here.

Mrs. Sydney Hutchinson and son, Garfield, of Norwood, spent Easter with Mrs. Hutchinson's parents, Mr. and Mrs. Albert Elliott.

Mrs. Givens and children, who have spent the past two months with her sister, Mrs. John Davey, have gone to visit relatives at Mountain Grove.

Miss Muriel Newton of Toronto is holidaying with her uncle, Mr. Lloyd Newton.

Mr. and Mrs. William Cathcart and family of Peterboro and Miss Ella Grandy, Millbrook, were guests of Miss Winona Cathcart on Monday.

BRANCH CARES FOR WOMEN WHO SEEK NEW HOME

Female Officers of Department Travel on Immigrant Ships.

LADY IN CHARGE.

Section Also Has Women in Principal Ports of British Isles.

(This is the seventh of a series of articles on Canada and Immigrato contributed by the Federal Department of Immigration and Colonization)

When in 1919 the Canadian Department of Immigration and Colonization established a branch devoted to women's immigration, under the direction of a woman supervisor with headquarters in Ottawa, it was because the changed conditions arising principally as a result of the War, made the formation of such an additional branch obviously necessary.

It was found that in consequence of the vocations followed by women during the war years, vocations that had previously been followed only by men, there was a greater feeling and expression of independence on the part of women everywhere. The idea of women travelling alone, which before the war was held in a somewhat fearful regard, was deemed quite commonplace after 1918. Women, particularly in Great Britain, showed a ready desire to emigrate and so the Department of Immigration saw the necessity of supervising the migration of unaccompanied women and children and extending to them attention and after-care. Women officers were placed in all the principal Agencies in the British Isles to interview intending women emigrants in order that they might be given help and advice, and correct information regarding conditions in Canada. It was also necessary to be certain that the women coming out were suitable in health and character.

For some time after the establishment of the Women's Branch, Canadian Government conductresses were carried on passenger ships bringing women from the British Isles to Canada. Now, four of the principal steamship companies in the Canadian Trans-Atlantic Service carry conductresses as ship's officers. What Canada has done in the development of women's work for women, and especially the protection of women and children travelling alone, has received the commendation of the League of Nations and is cited as an example that may well be emulated.

Canada recognized that after-care meant a great deal to newcomers, and that this phase of the work should receive special attention. Women Officers were placed at the Canadian Atlantic ports to receive and assist women and children. Conductresses were employed on the trains to be responsible for and to assist all women and children. The long train journeys in Canada required that proper supervision should be given to the new arrivals unacquainted with Canadian conditions.

An important feature of Women's Work was the establishment of Women's Hostels in some of the principal Canadian centres where women and girls seeking employment as houseworkers receive twenty-four to forty-eight hours' free accomodation on arrival ,paid for by the Department of Immigration. The Hostels are managed by local Committees, and receive grants from the Dominion Government and in most cases from the Provincial Government as well. It has been found necessary in view of the great number of girls coming to Canada, to have other centres than the regular Hostels, and arrangements have been made in certain centres with local organizations to give the girls similar privileges in the matter of free accomodation on arrival.

Women and girls coming to Canada are placed in employment either through the Employment Service of Canada, or by the Women's Branch of the Immigration Department in co-operation with some of the Hostels.

In the Immigration Buildings at Quebec, St. John and Halifax, the Department supplies space and equipment for nurseries operated by the Canadian Red Cross Society. In these a work is carried on of great value to the newcomers. A trained nurse is in charge at each port nursery. Tired mothers are able to get a cup of tea and put their infants to bed while waiting for trains. They may discuss their problems with the nurse in charge and are free to get their baggage checked. The nurseries on a busy day are most interesting sight. Many little children are to be seen seated at small red tables with their mugs of milk and biscuits supplied by the Red Cross Society. And the welfare work begun here does not cease at the port. The observant nurse is able to find out in conversation with the mothers, those who require visits later. These names are passed on to the Red Cross Headquarters and from there to district nurses where the newcomers settle.

Juvenile Immigration—that is, the immigration of boys and girls unaccompanied by parents or guardians —is a phase of immigration work so important that it has long been assigned to a special branch of the Department under a supervisor of Juvenile Immigration with headquarters at Ottawa. The Juvenile Immigration Branch works in the closes co-operation with the voluntary Associations under whose auspices the children come to Canada from the British Isles. All these Associations maintaining Training Homes in the British Isles and Reception Homes in Canada. Before leaving these Homes the children are carefully inspected by Canadian officials to determine their fitness for Canada. From the Canadian Homes they are placed in selected farm homes. To these Receiving Homes they may return in case of change of employment, illness, or for other reasons. Since the commencement of the movement over 85,000 boys and girls have come to Canada, a great many of whom have become prominent and successful citizens of the Dominion. The large majority are engaged in agricultural pursuits.

Every boy and girl is subjected to medical examination before migration is permitted. Employers in Canada are selected with a view to giving the child a good home and opportunity to acquire—a useful training The Department has a staff of experienced men and women exclusively for the supervision and inspection of these young migrants and the homes in which they are placed in Canada.

The importance and value of the juvenile immigration movement are fully appreciated by the Department which has been and is working to increase this movement along practical lines to conform with new conditions.

WELCOME PERSONALS.

Mr. Howard Cox and Miss Grace Barclay, of Toronto, were the guests of Mrs. W. Chestnut over the holiday.

Mr. Austin Chestnut, of Toronto, is spending Easter week at his home.

Mr. Clarke White, of Queen's University, and Mr. Perry White of Belleville, visited friends here on Monday.

Miss Margaret Clare returned to Toronto on Tuesday morning.

Miss Violet McCann returned from Toronto on Friday night.

On Friday evening, the boys of the vicinity organized a baseball team, under the management of Rev. D. R. Clare. Ross Dickenson was appointed captain and Warren Davison secretary. The first practice was Monday night.

Tomorrow's Energy Depends on Tonight's Sleep

Today you possess a definite, measurable supply of energy for life's activities. Tomorrow you may have more or less; it depends upon how well you sleep tonight.

Seven hours of refreshing, glorious relaxation and perfect slumber on a Marshall Mattress are worth eleven hours of sleep on an ordinary mattress, which all too soon has become packed and unyielding.

The Marshall Mattress with its soft, flexible spring centre creates an entirely new kind of comfort, unknown in an ordinary stuffed mattress.

The actual photo reveals the secret. Notice how naturally the inner-spring centre of the Marshall conforms to every curve of the body.

Never until you have slept on a Marshall can you realize what a tremendous difference this perfect body support means to real sleep.

Marshall owners never dreamed that such luxuriantly comfortable sleep ever existed until they bought their first Marshall. What a revelation it was to them. Your first night, too, on a Marshall will unfold to you this new kind of sleeping comfort.

A mattress that will give you many years of extra service, produce better and more healthful sleeping comfort through a definite scientific construction is naturally worth a few extra dollars. *When others are replacing their ordinary mattresses your Marshall will be as good as new.*

The Marshall necessarily costs a little more at first, but it actually costs less over a period of years. It is the soundest investment you can possibly make in really restful sleeping comfort.

Examine this greatest of all mattresses to-day at your furniture store. Made in five grades from $25.00 up—all Marshall Spring Mattresses are guaranteed for five years.

MARSHALL VENTILATED MATTRESS COMPANY, LIMITED, TORONTO, ONTARIO

INVENTORS, PERFECTORS AND 25 YEARS MANUFACTURERS OF THE FIRST AND FINEST INNER SPRING MATTRESS 1912

MARSHALL SPRING MATTRESS

LOOK FOR THIS TRADE-MARK — NOT GENUINE WITHOUT THIS TRADE-MARK

THE CRESSMAN CO. LTD. See the Marshall Mattresses in our furniture department.

208 CHARLOTTE STREET
Can furnish you with Marshall Spring Mattresses in all sizes.
HOME FURNISHING CO.

McBRIDE & FRANKS 224 CHARLOTTE STREET
Sell and recommend Marshall Spring Mattresses for sleeping comfort.

We highly recommend the Marshall Mattress. Call and see them.
McFADDEN & SON HUNTER STREET

J. C. TURNBULL CO. LTD. Take the elevator to the third floor and look over our stock of Marshall Mattresses.

It Has { Beauty, Power, Smoothness, Economy, Comfort } Everything

THE new Fisher-built bodies, fashioned in the most stylish shades of Duco —the massive full-crown fenders, the smart bullet-type lamps, the newly-designed radiator—the host of mechanical refinements, including AC oil-filter and AC air-cleaner—the powerful, smooth and responsive Chevrolet engine—all of these contribute to the deep, abiding pride of satisfaction which the owner of the Most Beautiful Chevrolet experiences.

All that you want in a moderately-priced car, Chevrolet gives you at NEW, LOWER PRICES, the lowest for which Chevrolet has ever been sold in Canada . . . and no other car at or near the price can give you all the advantages which make the Most Beautiful Chevrolet the outstanding automobile achievement of the year.

NEW LOWER PRICES

Roadster	$455.00	Coach	$760.00
Touring	455.00	Sedan	865.00
Coupe	780.00	Cabriolet	890.00
Landau Sedan			930.00
Roadster Delivery			655.00
Commercial Chassis			490.00
Utility Express Chassis			645.00

Prices at Factory, Oshawa. Government Taxes Extra.

CF-3616

The Most Beautiful Chevrolet in Chevrolet History

HOWSON GARAGE
388-390 Water Street
I. T. LILLICO J. K. HUGHES
A. TINNEY, Cavan

Being absolutely sure on the Subject of Qualith

THE HIGH QUALITY OF

Baker's Breakfast Cocoa

is Not an Accident

It is the result of a judicious selection and blending of cocoa beans, of which there are more than thirty grades; of most careful roasting, a very delicate operation; and its further preparation by the best mechanical processes (no chemicals) which preserve the delicious natural flavor and aroma and attractive color of the beans.

WALTER BAKER & CO. Limited

Established 1780 DORCHESTER, MASS.

Canadian Mills at Montreal

Booklet of Choice Recipes sent free

ROSENEATH W.M.S.

Regular Meeting of Circuit Held in Fenella Church.

ROSENEATH, April 23.—The Women's Missionary Society met in Fenella church on Tuesday afternoon, April 12th with the new president, Mrs. Lily Turner presiding.

The devotional leaflet was read by Mrs. (Rev.) Wilding entitled "Jesus Is Risen From The Dead."

Mrs. Fred Talling and Mrs. F. Curtis favored the gathering with a duet.

The business transactions was the appointing Strangers' Secretaries: Miss Jessie Sherwin for Centenery, Mrs. F. Curtis, Fenella; Mrs. R. Mouncey for Roseneath. Organists, Miss May Parker, Fenella; Miss Beatrice Smith, Centenery; Mrs. C. W. Varcoe, Roseneath.

District delegates to go to Bowmanville, Mrs. A. Nill and Mrs. George Mouncey, with Mrs. D. Prisbin as alternative.

The ladies of Fenella served a dainty lunch, which was much enjoyed.

PIANO RECITAL.

Mrs. N. C. Porter's Pupils Give Good Programme—I.O.D.E. At Home.

NORWOOD, April 23.—Mrs. N. C. Porter's music pupils were heard in recital on Saturday afternoon from 3 to 5 o'clock in the Sunday school room of the Presbyterian church.

A number of the parents and friends of the pupils were in attendance and enjoyed exceedingly the program of vocal and instrumental solos and duets. The rendering of the numbers by the pupils showed careful training and Mrs. Porter is to be congratulated on their success. After the recital lunch was served.

Although there was not a very large crowd at the "At Home" given by the Daughters of the Empire on Monday night in the Government Armouries, still those who did attend enjoyed themselves very much. The "Collegians" Orchestra of Peterborough supplied the music.

KEENE NEWS

KEENE, April 23.—Mr. Thomas Brown, of Toronto, spent Easter with Mrs. Brown at the home of Mr. and Mrs. William Connal.

Miss Pearl McCann is spending the Easter holidays with her mother at the Victoria House.

Mr. Robert McCamus returned home on Tuesday after spending the week end with Peterborough friends.

Miss Jean Armstrong is visiting her parents, Mr. and Mrs. David Armstrong.

Mr. and Mrs. C. H. Byers and family, of Oakville, returned home on Monday, after a week-end visit with Mrs. Byers' parents, Mr. and Mrs. Gilbert Howson.

Miss Elsie Fowler, a former school teacher of Keene, was in Keene on Tuesday, renewing old acquaintances.

Masters Alex and Bill Wedlock and Miss Florence Wedlock are visiting at the home of Mr. and Mrs. Harry McLachlan.

Master Owen McCarthy is visiting at the Victoria House.

Mrs. O'Neil, of Hastings, visited Keene friends over the week end.

Miss Lilian Moore was visiting her parents, Mr. and Mrs. J. J. Moore, during Easter week.

Miss Jean Lawrason, of Toronto, was a guest of Miss Eva Taylor over the week end.

Mr. Roy Elmhirst, of Toronto, spent the holidays at the home of his parents, Mr. and Mrs. Richard Elmhirst.

Mr. William Wilson of Toronto, visited at the home of Mr. and Mrs. H. Fletcher over the week end.

Mr. and Mrs. George T. Gall and daughter, Betty, attended the wedding of their niece, Miss Irene Thompson, daughter of Mr. and Mrs. William Thompson, at Mount Julian on Monday.

Mr. and Mrs. Harry Reid were guests at the wedding of Miss Irene Thompson on Monday.

Seeding is becoming quite general in this district now. A good rain would help some, and would also settle the roads which are getting very soft in numerous places.

Read the advertisements. They are a short cut between you and the maker of goods. From them you sift out what you need and what you can afford to buy. They save you time and steps.

NOW she knows the Value of Monthly Income Insurance

I SOLD a man a Continuous Monthly Income Policy in favour of his wife, to provide her $200 per month, in case of his prior death, which took place a few years later.

Not long after her husband's death, her brother came to her to borrow some money to put in his business.

She answered the simple truth — she had no money.

"Why, you have Tom's insurance," he said.

She explained that her husband had left her an income of $200 per month. She had no lump sum at her disposal. She was sorry, but, afterwards, she realized her husband had been wise.

"Because," she told me, "if I had had a lump sum, I would have lent it. And it would have been lost, because, within two years, my brother failed. I never realized the full value of Monthly Income Insurance until that time."

Let our Representative explain the advantages of the Mutual Monthly Income Policy.

The MUTUAL LIFE OF CANADA Waterloo Ontario

George Gibbons, District Manager
A. C. Gray, District Representative.
321 Barrie Bldg., George St., Peterborough, Ont.

ANNUAL MEETING HELD AT OMEMEE

Good Representation at Congregational Meeting of Trinity United Church.

OMEMEE, April 23.—The Annual Congregational meeting of Trinity United Church was held in the Sunday School room on Wednesday evening, with a good representation of members of the congregation in attendance. Rev. E. W. Rowland presided. Reports of the year's work were heard from the various organizations of the church, all of which were very satisfactory.

Mr. Percy Race gave the treasurer's report in a very capable manner. The minister's stipend had been met and a balance remains in the treasury. Reports will be prepared shortly under the direction of the treasurer and the Board of Stewards.

Mr. T. C. Ivory, the chairman and treasurer of the Trustee Board, gave an itemized account of the current receipts and expenses, and explained briefly the duties of the Board. Mr. Ivory has filled this office for many years and is also, one of the oldest church members, and it was with a feeling of sadness that in looking over the congregation he missed so many faces while giving his report. In filling an office in the church, we should each feel the responsibility that rests upon us in representing the Master.

The Adult Bible Class report was given by Mrs. Robert Wilson, the treasurer, and showed a large membership made up chiefly of parents, but a decrease in attendance, owing to so much sickness. A contribution of $8 had been given to missions and $23 had been donated to the Sunday school.

Mr. A. Scott, who has held the office of treasurer of the Sunday school for twenty-six years, gave a concise report of the finances to the satisfaction of all. The total receipts having amounted to $177.35.

W.M. S. Report Read.

A report of the Women's Missionary Society was read by Mrs. E. Bradburn, in the absence of the treasurer, Mrs. T. C. Ivory. This society has upwards of forty members, and the financial situation showed an increase in receipts over previous years.

Mrs. E. W. Rowland, the president of the Wide Awake Mission Band, gave a thorough report of that organization. There are 35 members. The meetings are held regularly every two weeks, when the Study book is discussed and the service made interesting and helpful by the leaders. During the year this little band raised $79.12, which was contributed to missions.

The following officers have been elected for the ensuing year: President, M. Gray; 1st vice President, F. Weir; Secretary, Mildred Williamson; Treasurer, Howard Vaughan; Mite-box Supt., Willie Weir.

A brief report of the choir was given by the leader, Miss Lila Parsons. The financial side showing a nice balance in the treasury.

Miss Lillian Race gave a splendid account of the Young People's Union. The membership totals 42. The programmes for the weekly service are prepared several weeks in advance and no trouble is experienced in securing talent for each service. One hundred dollars is donated each year to the stipend of Rev. Howard Veale in China, and [illegible] balance remains in the treasury.

A flourishing report of the year's work of the Ladies' Aid Society, followed by the treasurer, Mrs. R. H. Williamson. The membership totalled 30. The amount of money raised was $736.35. The church property had been renovated during the year, donations had been given to the Sunday school, the W.M.S. and the Trustee Board, and a neat balance remains in the treasury.

The Maintenance and Extension Fund has not as yet reached the allotted amount, $626.05 has been contributed, and the list is still open to any who desire to contribute to this fund.

Outlined Year's Work.

The pastor, Rev. E. W. Rowland briefly outlined his year's work. The Omemee circuit covers a radius of 15 miles, from east to west, and 9 miles from north to south. During the year, the pastor has had 13 baptisms, 8 burials and 5 weddings and made 352 calls on the Omemee circuit, and had never withdrawn a service on account of illness.

Mr. H. Lamb was then called upon by the chairman, and in a few words reviewed the reports of the various organizations. He commended the church treasurer, Mr. Percy Race on the able manner in which the books were kept as auditor, he felt the work and time which the treasurer must give to fill this office. In closing he moved that, on behalf of the congregation a hearty vote of thanks be extended to those who gave the reports and also for their work in the past. Mr. Isiah Feir seconded the motion which was heartily endorsed by a hearty clap of hands, followed by the rendition of "Praise God From Whom All Blessings Flow."

Mr. David Weir, teacher of the Adult Bible Class then spoke a few words. Mr. Weir took exception to the word "teacher," stating he merely leads in the discussions. He is proud of his class and while not satisfied with the work, yet in meeting from Sunday to Sunday, from week to week, and year to year, there surely must be a good outcome. In closing he extended an invitation to any of the congregation to join the class.

The chairman of the trustee board then asked to have the opinion of the gathering regarding the old shed which is in bad need of shingling and it was decided to have the same repaired.

Rev. E. W. Rowland closed the meeting after which a social half hour was enjoyed.

OMEMEE NEWS

OMEMEE, April 23.—Mrs. F. MacFarlane of Lindsay visited friends in town on Wednesday.

Miss Jane Earle is spending a few days with her friend, Miss Elizabeth Scott, of Cannington.

Miss Myrtle Weir of Toronto spent the week-end with her parents, Mr. and Mrs. D. Weir.

Mr. and Mrs. F. C. Nugent and daughter, Ethel, of Lindsay, visited the former's parents on Good Friday.

Miss Marguerite Morton was the guest of Nestleton friends over Sunday.

Miss Ruth Lamb of Toronto visited her friend, Miss Reta Kennedy over the holiday.

Mrs. G. McCague of Port Hope spent Good Friday in town.

Rev. D. R. and Mrs. Clare and family of Welcome visited Mr. and Mrs. A. Scott on Friday.

Mr. and Mrs. W. Sheckleton of Midland visited the latter's brother, Mr. L. Magill, over Sunday.

Mrs. Maye Kelly has returned home after an extended visit at Woodstock.

Rev. Mr. Poulter and Mr. William Lee of Bethany called on friends in Omemee on Wednesday.

Sheriff R. J. Patterson and Mrs. Patterson of Lindsay were in Omemee on Thursday.

Mr. and Mrs. R. Poast spent Thursday and Friday with their daughter, Mrs. M. Lethangue of Ballyduff.

Dr. C. and Mrs. Wansborough of Lindsay visited the latter's parents, Mr. and Mrs. Hiram Corneil on Sunday.

Miss Blanche Stinson of Unionville is spending the Easter vacation with her parents, Mr. and Mrs. S. Stinson.

Mr. and Mrs. W. Montgomery and family of Peterboro spent Friday with Mr. and Mrs. Leith Laidley. Mrs. Montgomery remained to spend a few days with her parents.

Mr. and Mrs. O. R. Stalter are spending the week at their home in Oshawa.

Mr. B. Courtney and daughter, Miss Crystal, of Lindsay, called on friends in town Friday.

Mr. and Mrs. A. Graham of Trenton spent the week end with the former's grandmother, Mrs. J. Morden.

Miss Mabel Wilson of Uphill is spending the vacation with her mother in town.

Mr. and Mrs. Hubert Cottingham and children of Oshawa were the guests of Mr. and Mrs. Wilbert Fee over the week end.

Mr. and Mrs. Albert Ford and Allan Adams of Havelock spent Sunday in town.

Mr. Musgrove of Toronto spent Sunday with Mrs. Musgrove and his daughter Mrs. E. W. Rowland at the parsonage.

Mr. Orville Bradley of Windsor visited his parents, Mr. and Mrs. J. Bradley, over Sunday.

Mr. and Mrs. Albert Jones of Peterborough visited Mr. and Mrs. W. D. Stinson on Sunday.

Messrs. Hillier Williamson and F. Boaker of Toronto are holidaying at their respective homes in town.

Miss Marjorie Adams of Orono is enjoying the holidays at her home.

Mr. and Mrs. Archie Irwin and son, Ivan, of Sharbot Lake, visited Mrs. Irwin's parents, Mr. and Mrs. R. Carey, over Sunday.

Miss Doris Sandy of Toronto University is visiting her parents, Mr. and Mrs. F. G. Sandy.

Miss Carrie Kimpton of Toronto spent the week end with her aunts, the Misses Curry, in town.

Mr. Max Sandy visited Woodville friends on Sunday.

Mrs. Wedgery, who has been attending her mother, Mrs. I. Glenny, for several weeks left to spend the [illegible] at her home in Buffalo. Mrs. [illegible]rman Watson and daughter of Toronto are awaiting on Mrs. Glenny in her daughter's absence.

Mr. and Mrs. Courtney of Dunsford spent Sunday with the former's mother, Mrs. J. Courtney.

Mr. Neill Henderson of Toronto visted his parents, Mr. and Mrs. W. Henderson over Sunday and Monday.

Mr. and Mrs. Morford and son motored to Oakville on Friday to visit at their former home.

Mr and Mrs. Arthur Parsons and daughter, Edna, of Toronto, spent Sunday and Monday with the former's father and sister in town.

Miss Eileen Johnson of Toronto visited her parents, Mr. and Mrs. F. Johnson, over the week end.

Mr. W. Tully of Peterboro is visiting his sister, Mrs. J. J. Magee.

Mr. and Mrs. H. Lamb and daughter, Miss Jessie, and Mr. and Mrs. Charles Ivory motored to Toronto on Friday. Miss Jessie is spending the week in the city. The other members of the party returned home on Sunday.

Mr. and Mrs. S. J. Mackey, Mr. and Mrs. W. Moncrief and Miss Gladys Fee were among those who visited Peterborough on Wednesday to hear Sir Harry Lauder.

Miss Myrtle Clemett of Toronto visited her cousin, Miss Irene Clemett during the week end.

Miss Carrie Balfour of Toronto is the guest of her sister, Mrs. Charles Rutherford.

Mr. and Mrs. T. A. Mills of Toronto visited the former's sisters, Mrs. W. Magee and Mr. and Mrs. E. Jamieson over Sunday.

Mrs. Dr. Irvine and mother, Mrs. Staples of Lindsay spent Thursday with Mr. and Mrs. William Earle.

Miss Addie Parker has accepted a position in Mr. R. Bradley's grocery store.

Miss Mina Balfour, of Seagrave, is the guest of her parents, Mr. and Mrs. Robert Balfour.

Mr. and Mrs. Kenneth Griffin of Bobcaygeon motored to Omemee on Sunday and visited Mr. and Mrs. E. Jamieson. The latter's parents, Mr. and Mrs. T. A. Mills, of Toronto, accompanied them home.

Rev. E. W and Mrs. Rowland and family and Mrs. Musgrove motored to Port Hope on Saturday to meet Mr. Musgrove, who came down from Toronto for the holiday.

Mr. and Mrs. J. J. H. Fee of Peterboro visited the latter's parents, Mr. and Mrs. S. Grandy on Friday.

Mrs. Connolly and son of Lindsay are the guests of her parents, Mr. and Mrs. S. P. Mills.

Miss Marion Carey of Tweed is visiting her parents, Mr. and Mrs. R. Carey for the week.

Rev. H. Veals with his wife and family visited Mrs. Veals' sister at Port Perry last week.

Mrs. Amy Mulligan and Miss E. MaCrea of Lindsay visited the Misses Cornwall in town on Thursday.

Miss Pearl Mitchell and sister of Peterboro visited the Emily cemetery on Sunday.

Misses Maude and Grace Laidley of Toronto are spending the Easter vacation with their parents, Mr. and Mrs. A. Laidley.

Rev. Mr. and Mrs. MaCutcheon of Beaverton visited the latter's mother, Mrs. F. Fee on Good Friday.

Mr. James Scott of Ottawa is the guest of his brother, Mr. Archie Scott, for an extended visit.

Mrs. Thomas Atwell returned home last week after spending a couple of months with her son, William, of Detroit.

Miss Jean Sandy, who is teaching school near Ottawa, is spending the Easter vacation with her parents, Mr. and Mrs. John Sandy.

Surrey, England, plans an anti-mosquito war.

Opportunity knocks for someone here to establish a *permanent* and *profitable* business!

If your present business opportunities are limited—or if you're a *real* salesman with ambition to go into business for yourself—we would like the privilege of showing you the money making opportunities of the Paige franchise.

It doesn't matter particularly whether you're in the automobile business now. If you have initiative, ambition and some capital, you'll be interested in our proposition. Many of our most successful dealers began business on extremely limited capital. Today they are established, successful and prosperous. Liberal terms of the Paige finance plan makes it unnecessary for Paige dealers to tie up all their capital in inventory.

This city is one of the very few in all of Canada where this splendid opportunity is still open. Remember that Paige has enjoyed 18 years of uninterrupted success—it has never been reorganized nor refinanced—it is directed today by the same men who founded the business—its ratio of assets to liabilities is high—its position is strong—it owns one of the finest plants in the industry—it spends millions of dollars annually in advertising—its dealers are prosperous. If you're interested in having a money-making business—get in touch with us immediately.

20 *Body Types and Color Combinations*
4 *Chassis in Sixes and Eights*
1 *Quality - and that the Highest!*

PAIGE

There are 20 charming body types and color combinations in the new Paige line of "Sixes" and "Eights", on four chassis, at prices that make them extremely great dollar-for-dollar values.

Communicate with:

Automobile and Supply Limited
PAIGE DISTRIBUTORS
100 University Avenue, Toronto, Ontario

(231-4-C)

SCHOOL REPORT.

S. S. No. 5, OTONABEE

Prize-winners for winter term are as follows:

Spelling—Donald Wilson.
Arithmetic (Jr.)—Fern Essen.
In spelling, history, georgaphy and arithmetic matches—Mary Hope.

* * *

Following is the result of the Easter examinations.

Names in the order of meriit—

Jr. IV.—Alta Wilson (hon.), Murray Essen, Viola Morrison, Helen Donaldson.

Jr. III.—Mary Hope (hon.), Roy Morrison.

II.—Donald Wilson (hon.), Audrey Miller (hon.), Allan Davis, Grace Essen, Harold Donaldson, Keith Essen Donald Davis.

1st Class.—Greta Wilson (hon.), Lillian Morrison (hon.), Viola Downer.

Sr. Pr.—Dorothy Davis (hon.), Fern Essen (hon.), Willene Miller, Alton Downer.

Jr. Pr.—John Weir (hon.).

Total number on the roll, 21.
Average attendance, 19.9.

Vera J. McIlmoyl,
Teacher.

S. S. No. 6, DOURO

The following is the Easter school report:

Sr. IV.—Alice Dunford 79%, Alma Dunford 74%, Ivan Butler 66%.

Sr. III.—Murietta Jory 91%, Irene Frankish 84%, Garbutt Jory 73%, Wesley Dunford 68%, Della Lloyd 57%, Donald Lloyd 45%.

Sr. II.—Ralph Dunford 78%.

Jr. II.—Marvyn Dunford (absent).

Sr. I.—Mildred Garbutt 84%, Willie Bushie 78%, Earl Lloyd 64%.

Jr. I.—Elwood Reynolds 84%, Mabel Dunford 71%.

Bessie Madill,
Teacher.

ROSENEATH NEWS

ROSENEATH, April 23.—Mr. William Blakely, Plainville, purchased a fine team of heavy work horses from Mr. Rupert Nichol on Monday.

The farmers in this vicinity are again busy on their land, although the recent rain has prevented many and very little seeding has been done as yet.

Mr. and Mrs. Andrew Brown, Mrs. Mary Brown, Mrs. Ella Brown, Miss Irene Brown and brother Keith, were in Campbellford on Monday, attending the funeral of the late Miss Margaret Runciman.

If you don't smoke — Winchesters it's because you haven't tried them

Winchester a Mild - Blended Cigarette 20 for 25¢

SAVE THE "POKER HANDS"

LAST THREE HOURS OF THE YEARLY BUYERS' CARNIVAL
Exceptional Values Tonight from 6.30 to 9.30 o'Clock

White Krinklette Bedspreads
12/4 SIZE
$1.85 Each

Splendid quality of All-White Krinklette Bedspreads in the very large size only. The only Spread you do not have to iron. All first quality.

MAIN FLOOR AND BARGAIN ANNEX

"King's Prize" Comforter Bats 59c Each

New shipment of these extra large size Cotton Batts. Opens out fully 72 x 84 inches. Just a limited quantity for tonight.

BARGAIN ANNEX—SPECIAL

Five-String Corn Brooms 49c Each

New shipment of the popular Red Handle Five-String Corn Broom. Same good quality we have always sold.

BARGAIN ANNEX ONLY—TONIGHT

Mothproof Garment Bags
SPECIAL
78c Each

Another new shipment of these Garment Bags. A very useful Bag for looking after your garments from getting mothproof. Size 57 inches long, with five metal clips. Regular value, $1.00 each.

MAIN FLOOR AND BARGAIN ANNEX

Linoleum and Floorcloth Remnants

We have in stock quite a few small lengths of Oilcloth and Linoleum, all useful lengths, and marked at clearing prices for tonight. All widths.

OILCLOTH, SQUARE YARD, **35c**

LINOLEUM, SQUARE YARD, **69c**

THIRD FLOOR

English Check Ginghams 15c Yard

Very fine range of Check Ginghams for children's summer dresses. A splendid assortment of patterns. All fast colors. About 26 inches wide.

BARGAIN ANNEX—6.30 TO 9.30—SPECIAL

Ladies' Pouch and Flat Handbags
TONIGHT—SPECIAL
89c Each

Special selling tonight of Ladies' Pouch and Flat Hand Bags. A new selection of plain and fancy combination leathers. Fitted with mirror and change purse. Many styles to choose from.

MAIN FLOOR

P.&G. and Pearl Laundry Soap
10 Bars 48c

Two popular brands of Laundry Soaps at special prices for tonight. Same full size bars. No phone orders. Delivery with other goods.

BARGAIN ANNEX ONLY

The New FugiSilks 79c Yard

Still a very fine range of all the new shades in this best quality Fugi Silk. Used so much for dresses and slips; also for drapes.

MAIN FLOOR, SILK DEPT.

Men's Broadcloth Shirts $1.19 Each

Special line of Broadcloth Shirts for men. Colors are sand, white and cream. Some with separate collars. Splendid qualities, and a good assortment of sizes for tonight's buyers.

BARGAIN ANNEX ONLY—SPECIAL

The GRESSMAN Company Limited

SUNDAY SCHOOL LESSON

The Majesty and Glory of Christ

Texts: Mark 9: 2-10; 2 Peter 1:16-18.

And after six days Jesus taketh with him Peter, and James, and John, and leadeth them up into an high mountain apart by themselves: and he was transfigured before them.

And his raiment became shining, exceeding white as snow; so as no fuller on earth can white them.

And there appeared unto them Elias, with Moses; and they were talking with Jesus.

And Peter answered and said to Jesus, Master, it is good for us to be here: and let us make three tabernacles; one for thee, and one for Moses, and one for Elias.

For he wist not what to say; for they were sore afraid.

And there was a cloud that overshadowed them: and a voice came out of the cloud, saying, This is my beloved Son; hear him.

And suddenly, when they had looked round about, they saw no man any more, save Jesus only with themselves.

And as they came down from the mountain, he charged them that they should tell no man what things they had seen, till the Son of man were risen from the dead.

And they kept that saying with themselves, questioning one with another what the rising from the dead should mean.

For we have not followed cunningly devised fables, when we made known unto you the power and coming of our Lord Jesus Christ, but were eyewitnesses of his majesty.

For he received from God the Father honour and glory, when there came such a voice to him from the excellent glory, This is my beloved Son, in whom I am well pleased.

And this voice which came from heaven we heard, when we were with him in the holy mount.

The International Uniform Sunday School Lesson for April 24, The Majesty and Glory of Christ. Mark 9:2-10; 2 Peter 1: 16-18.

BY WM. E. GILROY, D.D.
Editor of The Congregationalist.

The story of the Transfiguration of Jesus is found in three of the four Gospels.

The incident came at a crucial point in the career of Jesus when the testing time was coming for the disciples who had left all and had followed him. Peter had made his great confession, "Thou art the Christ, the son of the living God." But great confessions and great religious experiences are apt to have very serious reactions.

The crucial time for a new convert is not in the hour of some great emotion, when he goes forward to the altar and commits his life to Christ. The very intensity of that experience is apt to produce a very dangerous reaction the next morning, or after the series of meetings, with their incident excitement, have passed and the normal tasks and temptations of life have to be met once more. This is not always realized and many evangelistic campaigns fail in their ultimate results because such reactions are permitted to take place without proper safeguards.

The Hour of Trial.

The falling away of converts does not always mean that they were not sincere in their confession of conversion, nor does it mean even that they were necessarily weak, but it does mean that in the moment of trial or temptation, when the tempter has, perhaps, suggested the folly of their having given way to such emotion, there has not been the reassuring voice of conscience and of some good angel in human form ministering a word of comfort and encouragement. Even in the very hour of Peter's great confession, Jesus had rebuked his lack of spiritual understanding, and almost at the very verge of the cross he found the disciples strangely dull in spiritual comprehension and unresponsive to the deeper things in his life and message.

Jesus understood the dangers of spiritual reaction, and this, apparently was underlying the manifestation of his majesty and glory in the Mount of Transfiguration. He took up into the mount with him Peter and James and John, the three strong and impulsive spirits upon whose allegiance so much depended. And there in the mount there came to these men some visible manifestation of his glory, and such a glorious confirmation of the divine mission of Christ that they were overwhelmed with the experience.

Surely this experience in the mount must have held them firm and steadfast in times of doubt and discouragement; and in after days, as is suggested in the second portion of our lesson from the second epistle of Peter, when men wont to say that the Christians were following "cunningly devised fables," it was to such scenes as this of the Transfiguration that the memory of the disciples turned. They emphasized the fact that they had been eye-witnesses of his majesty.

It is in exactly the same way that John finds the deepest assurance in his personal experience of the Christ. In the opening of his First Epistle he speaks of "that which was from the beginning, which we have heard, which we have seen with our eyes, which we have looked upon, and our hands have handled, of the Word of life."

A Universal Experience.

Is it too much to say that every Christian must have somewhere in his life this experience of the Transfiguration? What is the use of our studying what happened to Peter, James and John, ages ago, unless that experience comes to us? It is an experience that we shall not find upon the low level of life.

There are certain visions that can be had only upon the mountain top; though if men lived only on mountain tops, there would be little real work done in the world. The mountains have had their part in developing in men vision and rugged character, but it is the fruitful valleys and rivers that have played the great part in the actual processes of the sustaining of life and the progress of civilization. The mountain and the valley have each their part to play in the developing and service of the true Christian.

It is not in establishing tabernacles where we may dwell upon the mountain top, but in returning to the daily paths of life to put the visions that we have seen into our common tasks and relationships, that the full meaning and inspiration of the Transfiguration are revealed.

EASTER SERVICES

ZION CHURCH.

PETHERICK'S CORNERS, April 22.—Easter service was held in Zion church on Sunday evening and with ideal weather conditions, the congregation filled the church. The pastor, Rev. C. D. Daniel, was handicapped by a very sore throat and was compelled to turn part of his duties over to members of the session. His affliction, however, did not present him from giving a very fine Easter address.

His subject was "The Victory of the Tomb" and his remarks were based on the great joy with which the news of the empty tomb was received among the followers of Jesus. The glorious coming of spring was one of the finest examples of resurrection. The sermon throughout was one of comfort to those who mourned the loss of loved ones, as the speaker showed both by scripture and actual experience the gracious resurrecting power of the Son of God. Such a sermon could not fail to leave a deep impression on all listeners. Special music was rendered by the choir.

AT MILLBROOK.

MILLBROOK, April 23.—Special Easter services were held in the three churches of the village on Sunday, with sermons and music appropriate to the occasion, and with Easter lilies among the floral decorations in each case.

Following the usual custom the flowers at St. Thomas' Church were given by a number of friends in memory of loved ones called home, carnations, daffodils, tulips and lilies banking the altar, and filling the sacred building with fragrance. The Easter lilies on the altar table in the United Church were a gift to the Reverend Joseph Wilks from a personal friend, coming direct from Bermuda to him last week. Grace Church also had some beautiful blossoms, with a pot of fragrant white lilies, within the altar railing.

St. Thomas' Church.

Rev. P. C. Howard preached in St. Thomas' Church at the morning worship from the text found in Luke xxiv., 6, "He is not here; He is risen," and the rector, Rev. Canon Allen, gave the sermon at night, choosing his subject from Galations ii., 20: "Nevertheless I live." Mr. Allen preached from the first part of this verse at the Good Friday service, continuing the theme on Sunday evening.

The Easter message of life from the dead, and of the full, rich abundant life made possible through faith in a risen Saviour, was emphasized, and the gladness of the Eastertide was made clear as a real and definite experience through the thoughts earnestly and prayerfully expressed.

The special music included a number of Easter carols sung by the choir at the evening service, Mrs. Allen presiding at the organ and playing as a voluntary, "O that I had the Wings of a Dove," midway in the selections being rendered. The offertory voluntary was "Those Distant Bells," by Johnston. The carols were: "O Joyous Easter," "Hear Those Easter Bells," "Come with Flowers" (sung by the eight choir boys), "Come See the Place," "Rise, Rise," "Ye Happy Bells," and "Jesus Lives."

Grace Church.

Rev. John Riddell, pastor of Grace Presbyterian Church, spoke from the text, John xi., 21: "Lord, if Thou hadst been here my brother had not died," developing the thought that, while life undoubtedly had its sorrows, and times of severe trial, an infinite love and wisdom plans all that touches God's children. Christ can see into the future as He did when Martha spoke, apparently in deep reproach, the words of the text, and because He sees that the testing will bring out the gold and save it from being smothered by the dross of worldliness and self-interest, He permits the hard experiences to come to pass.

The message was one of great comfort, and fittingly preceded the Communion service which immediately followed. There was a large number of communicants.

Two anthem were rendered by the choir, under the leadership of Mr. C. Thorndyke; "Awake Up, My Glory" and "The Roseate Hues of Early Dawn."

The United Church.

"Remember that Jesus Christ was raised from the dead," 2nd Timothy ii., 8, was the text from which Rev. F. H. Howard preached at the morning service in the United Church, delivering a discourse that brought out the thought, "The great question is not 'what do you believe?' but 'whom do you trust?'"

"Though Christ a thousand times
in Bethlehem be born,
If He's not born in thee, thy soul
is all forlorn."

"Two things that take us all in are sin and death; but Christ broke the power of sin, and took from death its sting. Remember He is not a Saviour that was, but is a present leader, and a new birth is necessary to begin a new life."

Such love as His would not let us go, and He is as real and approachable to-day as when He walked in Galilee. Easter brings these truths with a great freshness, and fills them as never before with interest and joy.

The anthem by the choir in the morning was "He dieth no more, Hallelujah," by Semper, and the male quartette, Messrs. W. H. Coombe, H. W. Johnston, V. C. Lambert and M. McDowell, sang "How Calm and Beautiful," by Carrie B. Adams. There was a special song service at night, the choir, under the leadership of Mrs. H. W. Johnston, singing three anthems: "Calvary" (Rodney), "Christ Our Passover" (Heyser), and "Hallelujah, Now is Christ Risen" (Semper). A duet, "If I could but Tell," by Mrs. G. W. and Miss Marjorie Sayles, was also much enjoyed.

The Resurrection was the pastor's theme.

SANTAL MIDY

PAIN from Bladder Irritation
Soon eased by
Santal Midy
Beware of Imitations
Look for the word "MIDY"
Sold by all druggists

The SPEEDIRON
Insures Long Life

The coils of your element are a vital part of your electric range. To provide safe, fast, reliable service they *must* be protected.

McClary's 80 YEARS Experience 1847-1927

McClary's Speediron Element is insured against all injury by its removable cast-iron cooking surface. This protects the coils absolutely—giving long life, safety and assuring dependability. Utensils and food may fall on the element without damaging it in the slightest.

Why not enjoy these exclusive cooking advantages? See McClary's Electric Range demonstrated at your dealers. There is a style, a size and a price to suit your exact requirements.

McClary's
Electric Range
Also see McClary's A & F Electric Water Heater and Fibreform Tank Cover
307

H.P.
The rich-thick-fruit sauce that makes plain meals appetising

The Aristocrat!

QUALITY

New Star Car Features
Red Seal "L"-head Continental Motor
Full Pressure Lubrication
Morse Silent Chain Drive
Thermostatically Controlled Cooling System
Whirlwind Acceleration
Locomotive-type Brakes
Super-Sensitive Steering
Cold Riveted Chassis Frame
And Other Quality Features
Nation-wide Service Facilities

EVERY dollar in a New Star Car means 100 cents worth of value. Every hour means 60 minutes of comfort. Every mile means 5,280 feet of satisfaction.

The New Star Car is Canadian built and conforms to a standard of quality that is essential for Canadian weather and road conditions.

Its re-sale value is higher than other motor cars for two reasons, *first*, because of a stable factory and sales policy; *second*, because the number of Star Car owners desiring to sell is proportionately smaller than that of any other automobile in its class.

Durant Motors of Canada, Limited Toronto, Canada

The * NEW * STAR * CAR
FOURS SIXES
The Aristocrat of the Low Price Field
D-827

SELKIRK & ELLOITT
Phone 98 Oriental Building 171-175 Hunter St.

WOMEN'S PAGE

SOCIETY

Mr. J. J. Duffus is in Detroit on business, over the week-end.

• • •

Mrs. Wm. Payton, King Street, is the guest of her son, Captain Herbert Payton, S.A., in Picton, for a few weeks.

• • •

Mr. Frank White, 303 Maitland Avenue, has returned home after an extended visit with relatives and friends in Windsor and Cleveland.

• • •

The Misses Corcoran and Hardwick were among the week's hostesses.

• • •

Mrs. W. R. Morris has returned from Toronto, where she attended the meetings of the Ontario Educational Association. Mrs. Morris was elected on the executive of the Ontario Federation of Home and School Associations.

• • •

Dr. D. N. Carmichael celebrates a birthday anniversary on Sunday.

• • •

Dr. and Mrs. Charles H. Lees and small daughter Constance, of Windsor, are guests of Dr. Lee's parents, Mr. and Mrs. Richard Lees, Gilmour Street.

• • •

Mr. and Mrs. Herbert D. Bibby, Kingston, Ontario, announce the engagement of their daughter, Kathleen Magee, to Dr. Tweed Samis, son of Mr. and Mrs. James W. Samis, Cobourg, Ontario. The marriage will take place the latter part of May.—Toronto Globe.

• • •

Mr. and Mrs. C. E. Sisson of Toronto spent the Easter holidays with friends in the city.

• • •

On Wednesday afternoon the little friends of Misses Margaret and Betty McLeod gathered at their home on Hunter Street East to celebrate their birthdays. The tea table was beautifully arranged in a color scheme of pink and white, with a birthday cake at each end of the table. After tea, music and games were much enjoyed by the little folk. A service of ice cream followed.

At the 3rd Prince of Wales Dragoons' ball, to be held on Friday, May 6th, Mrs. J. D. Fletcher, wife of Captain Fletcher, will sing in the 'In Memoriam" number. Captain Melton will sing as part of the Interlude programme, and arrangements have also been completed for classical and novelty dancing exhibitions during the evening by four artists from Toronto.

• • •

Mrs. E. B. Hackett, of Toronto, is visiting her parents, Mr. and Mrs. G. H. Howson, London street.

• • •

The Misses Violet and Isabel Davidson, Antrim street, entertained about thirty of their friends at a bridge and dance held at their on Thursday evening.

• • •

The King's Daughters were hostesses at a very successful tea held yesterday afternoon at the residence of the president, Mr. R. R. Hall, Reid Street. The guests were received by Mrs. Hall, and ushered into the tea-room by Mrs. A. E. Coulthard. The table was charmingly arranged in Spring fashion, with a large centerpiece of blue iris and yellow daffodils, while yellow table-runners were cornered by bunches of artificial violets. Tea was poured by Mrs. L. D. W. Magie, assisted by Mrs. W. M. Cruthers, Mrs. G. R. Langley and Miss Mamie Rogers. In charge of the handkerchief sale were Mrs. A. L. Killaly, Mrs. E. Taylor and Miss M. English, and the sale of cooking was in charge of Mrs. J. W. Fraser, Mrs. N. H. Sutton and Mrs. W. J. Kent. The picture, donated by Mrs. John Crane was won by Mrs. A. E. Coulthard.

• • •

Mrs. J. H. Seels, Mrs. B. L. Barns, Mrs. V. S. Foster, and Miss Grace Reinhardt, also Barbara and Dorothy Foster, attended the exhibition of Modern Art held recently at The Grange in Toronto.

• • •

Mr. Fred A. Eason of Keene celebrates a birthday anniversary on Sunday.

• • •

Mrs. W. Willard and daughter Madge have returned home after spending the Easter holidays in Toronto.

• • •

Mrs. H. B. Johnston and sons, Ernest and Kenneth, of Port Hope, spent the past week as guests of Mrs. Neil, Lansdowne Street.

• • •

Miss Florence Murphy of Lindsay has returned home after a pleasant visit at the home of Mr J. T. O'Connell and other friends in the city.

• • •

Mrs. W. Young is visiting friends in Toronto.

• • •

Peterborough friends who attended the reception of Mrs. J. A. Creasor, King Street, Lakefield, on Wednesday last were: Mrs. Arthur Stevenson, Mrs. Gordon Langley, Miss Rheinhart, Miss Mary Houston and Mr. and Mrs. Delafosse.

• • •

Miss Mary Carley of Toronto spent a few days with friends here.

Mrs. Mandel of Buffalo is spending a few weeks with her parents, Mr. and Mrs. F. Flaherty, Sherbrooke Street. She is accompanied by Miss Fahey, also of that city.

Mrs. W. Adams, of Snowflake, Manitoba, wife of W. Adams, proprietor of the Weston Hotel at Snowflake, was recently honored by the congregation of St. Alban's Church in that town, who held a social evening in her honor, presenting her with an address and a handsome monogramed tortoise-shell

DRESS
By MARY MARSHALL

This kasha coat with wing drapery at the back has a double-breasted closing, wide revers and close-fitting outlines that give it a decided smack of the Directoire.

We hear something about an Empire revival. Directoire tendencies are spoken of—and every once in a while as you look at the new frocks and hats for spring and summer you do see something that vividly recalls the fashions of those two epochs. As applied to present-day clothes there is really no necessity to differentiate between these two periods.

It is enough for most of us to remember concerning the costumes of that period, associated with the women of the Bonaparte era—Empress Josephine, Madame Recamier, Pauline Borghese and Hortense de Beauharnais—that there were straight scant lines, and the same scantiness of attire that there is today. But 8aistlines were high— as much above the so-called normal line as those we have been wearing lately have been below. It was the fashion then as now, to show the shape of the head—though this effect was then produced by thinning the hair and laying it in curls or plaits close to the head rather than by cutting it as we do today. Sleeves were long and close fitting, or only slightly puffed, and arms were often bare. It was the period when the poke bonnet first came into fashion.

We cannot hope to have a real Directoire or Empire revival. There are certain things about the costume of that period that we would not like—the flat little slippers that women wore, for one thing. But there is much in common between the clothes worn now and those worn in that period after the French revolution; and now that the waistline seems to be rising in good earnest there are those who say that it will not stop at a normal position, but will mount until it has gone to the position we speak of as "Empire."

There are women who know perfectly well what an Empire waistline is who could not for the life of them tell you why it is so called.

It is an interesting coincidence that while some of the dressmakers are making tentative experiments with this high waistline milliners are seriously considering the poke shape as a successor to the skull caps, berets and cloches of the present day. The poke, in fact, is no longer an experiment. The characteristic of the poke is the wide brim at front and sides—dropping on the sides—with very narrow brim or absence of brim entirely at the back.

(Copyright, 1927, McClure Syndicate.)

visitor to this city last summer with her husband, who is an old Ashburnham boy and brother of City Treasurer Frank Adams and T. H. Adams. The address was as follows: "Mrs. Adams: The ladies of the Senior W.A. and men of St. Alban's Church take this opportunity to thank you and show their appreciation of the good work you have done for the Church, not only as organist, but in looking after the welfare of the several students we have had this winter. We appreciate the assistance you have given the Vestry, the interest you have taken in the Girls' Auxiliary, the way you got them together, and the splendid results obtained from the bazaar. And now, on behalf of the church, we have much pleasure in handing you this present as a token of our esteem, and we all wish you may be long spared to use it." The address was read by Mrs. Jas. McWilliams, President Senior W.A., and the presentation made by Mr. Nesbit, secretary of the church. Mrs. Adams responded suitably.

The Sergeants of the Peterborough Rangers were at home to their friends at a whist drive and dance in the recreation room of the Armories last night. The prize winners were: Ladies, Mrs. B. Hayter and Miss M. Freeburn; Gentlemen, Sgt. Summers and C.S.M. Hales. The consolation prize was won by Mr. T. Griffin. The prizes were donated by Mrs. Balleron, Mrs. McWilliams, and Sgts. Weir, Kitchen, and Chate. C.M.S. Kitchen acted as master of ceremonies, and J. Hodson was pianist for the evening.

Messrs. John C. Read and George McCartney were in Lakefield on Monday attending the golden wed-

SAINT and SINNER
By ANNE AUSTIN

(Continued from yesterday.)

"What happened next, Mr. Bates, after Mrs. Wiley said, 'My God! Dead! It's all your fault, Chris! I hate you, I hate you'!" Banning asked, repeating the preacher's words with great significance and emphasis.

"Mr. Wiley tried to take the paper away from his wife, and said something like this: 'You're making a fool of yourself, Cherry! Get control of yourself! This looks bad for us. Why, good heavens—' "

"Just a minute, Mr. Bates," Banning interrupted with a smile. "Are you sure the defendant's husband said, 'Good heavens'—is that the expression?"

"I—er believe it was stronger," Bates said, flushing. "I—er—believe he said, 'Good God,' or 'Jesus Christ'—"

"Go right on, Mr. Bates, with what Mr. Wiley said," Banning directed, triumphantly.

"He added, after the—er—expression which I did not exactly remember, 'You must have been the last person to see him alive! They'll be looking for us, I suppose.' Mrs. Wiley was still holding the paper, and she tried to read the account of the murder, or as much as the paper could give, when I told her that I had thought it my duty to telephone the police that I had performed the marriage the evening before, and that they had left my house for the Anderson farm to spend the night."

"And what did the defendant say to that?" Banning smiled significantly at the jury.

"Mrs. Wiley seized her husband's hand and said, 'We're going back, Chris. We're going to give ourselves up for questioning. We have nothing to hide and we're not going to act as if we were running away.' I told her I thought that was the wise thing to do."

"You did not see the defendant again that day?" Banning asked.

"No, sir. I was not summoned for the inquest.

"That is all, Mr. Bates," Banning dismissed him.

Just before Churchill took the witness for cross examination, he and Cherry—a white-faced, but steady-eyed Cherry—put their heads close together in earnest consultation. Churchill's expression of troubled gravity was considerably lightened by whatever Cherry had whispered to him, and he approached the preacher with the greatest deference.

"Mr. Bates, in your opinion, and from your long experience as a marrying parson, would you say that Miss Cherry was more overwrought and nervous and tearful than the usual eloping bride, who fears pursuit by members of her family? I refer, of course, to her attitude, appearance and conduct on the evening of Thanksgiving Day, when you performed the marriage ceremony?"

"Most eloping brides are nervous, but I would say that Miss Cherry was rather more tearful than is usual, a fact which she explained by referring to her fears for her mother's health, and by her sorrow at causing her fiance pain and humiliation," the preacher answered conscientiously.

Banning cast a black look at him as if he could throttle him, but Churchill beamed.

"Now, Mr. Bates, you have testified that Miss Cherry said, in reference to Mr. Cluny, 'He's so old, so old? He knows. He understands now!' You are quite sure that Miss Cherry spoke in the present tense, not in the past, that she did not say, 'He was so old?'"

The jury and the audience exchanged glances of admiration for Churchill's adroit cross-examination, and leaned forward with intense interest to hear the preacher's reply.

(Copyright, 1927, NEA Service, Inc.)

(To be continued.)

HERE ARE HINTS FOR CLEAN-UP GIVEN BY PETERBOROUGH WOMEN

In connection with the local Clean-Up Campaign, various housewives of th city who have tried out divers forms of cleaning m thods have been kind enough in many instances, to pass them along.

On lady proffers the suggestion, tried out by her, in painting outdoor woodwork around a verandah or window-casings or pillars, to apply a thin coat of floor wax after the paint dries. This makes a smooth surface off which the rain slides easily, and to which dust and dirt is not so apt to cling.

In placing a piece of wall-paper over a broken section on the wall, it is better to tear the edges roughly than to cut them with a scissors, as the uneven effect is found to blend better with the pattern and attract less notice than a formally edged piece.

Dirty Blinds.

One housewif who was in despair over the appearance of several perfectly good white blinds that had become soiled, tried washing them with little success. The result was a streaked, unlikeable effect. Then she applied a coat of very thin white paint, with wonderful results. The paint was thinned with turpentine to such an extent that it was really liquid, with just sufficient body to color the blind.

For cleaning light wallpaper that has become slightly darkened, stale bread crumbs are recommended, rubbed well in. Oatmeal paper can be renovated beautifully, bringing out all the original color, by rubbing with a slightly dampened rag.

Another woman who found a tapestry chair back soiled by the heads that had rested upon it, and its arms darkened also, thought of removing the rather expensive covering and replacing it. But she attempted first to clean it with plenty of hot water and soap, well rubbed in, and achieved a very satisfactory effect.

To take stray bits of paint from glass, rub with a silver coin or copper according to one lady, while another recommends very heartily the use of the steel wool that is so valuable in cleaning old pots and pans.

Faded Rugs.

For bringing back the color to faded rugs, a soft brush dipped in a solution of one tablespoonful of ammonia to a pint of water is recommended, while another lady uses equal parts of vinegar and water.

In removing paint stains from woodwork without also removing the varnish beneath, one woman has had considerable success in using ammonia, either liquid or powdered.

In cleaning glass, after washing with water and drying, a chamois leather, moistened with kerosene is recommended, while chamois wrung out of warm water is used for cleaning polished furniture.

In connection with white window-shades, referred to above, still another recipe for cleaning is to use bread dipped in rice flour.

The popular cleaning compound that illustrates the idea of a busy housewife is recommended for removing varnish that has become patched and streaky in floors, and vinegar should be used immediately after, to counteract alkali in the cleanser. To prevent ridging in oak flooring, sandpaper should be used on rough spots.

A mixture of ammonia and whiting is recommended for the cleaning of glass, while one lady adds ammonia to her waxing compound.

Fountain-pen ink spilled on a linen runner was treated with several applications of sour milk, and then washed carefully, to emerge as good as new.

One lady who likes to take care of her hands always fills her nails with talcum powder before embarking on cleaning operations, and thus keeps grime and dirt from lodging under them.

GOD'S RESERVE FORCES.

God's reserve forces—where are they? They are in all kinds of hidden places, and in all kinds of things. It may be only the song of a bird, or a ray of sunshine; it may be only a few kind words from a sincere soul or the perfume of some beautiful flower that will constitute God's reserve forces for us. How often you and I, my friend, have felt we are about "all in", and practically done for, years ago, yet here we are alive, and perhaps stronger than we were then, so let us never say die till we're dead; and then let us believe in that "In a nobles, sweeter song, we'll sing God's power to save, when this poor, lisping, stammering tongue lies silent in the grave."

Sometimes, too, our very extreme need leads the way to the discovery of God's hidden reserve. I read once of some sailors dying of thirst believing that they were sailing on salt water, when one of them in desperation, let down a pail determined to drink the deadly salt stuff, but on putting it to his lips found it was fresh water. With a hoarse cry he called to his mates his discovery of LIFE in the midst of death.

Take the case too of many a mother, with perhaps little strength, hardly able to do her ordinary day's work; but one of the children takes sick, and she goes night and day and wonders where all the endurance comes from. It's wonderful. I have often watched too, with wonder the healing of a wound. Where are the hidden forces that cause that wound to heal, yet immediately we hurt ourselves the healing process begins. Oh, yes, God is love. His mercy lightens all the path in which we roam. Bliss He wakes, and woe He lightens. God is Wisdom, God is Love.

Mexico City is pronounced "Mehico" by the Mexicans.

He Always Keeps a Box In the House

So Says Mr. A. M. Thomson of Dodd's Kidney Pills

"I have used Dodd's Kidney Pills for years for lame back, rheumatism and kidney trouble," writes Mr. A. M. Thomson, of South Sanwich, Brentwood, B.C.

"I have found them very beneficial in every instance and have highly recommended them to others whom I have heard complaining of the same disorders. I keep a box of them in the house at all times and take some when I feel any pains anywhere. I am over seventy years old."

To be assured of good health the kidneys must be kept in good working order. Dodd's Kidney Pills do this.

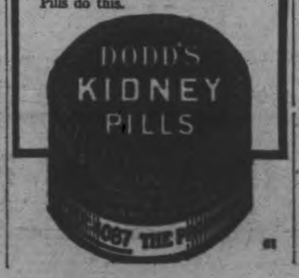

Cook's Regulating Compound

A safe, reliable regulating medicine. Sold in three degrees of strength—No. 1, $1; No. 2, $3; No. 3, $5 per box. Sold by all druggists, or sent direct on receipt of price. Free pamphlet. Address: THE COOK MEDICINE CO., TORONTO, ONT. (Formerly Windsor)

ASTHMA

CHRONIC BRONCHITIS, HEAD AND BRONCHIAL COLDS, HAY FEVER

Banish with RAZ-MAH capsules. Send 5c for trial. Temple Stone, Toronto. $1 at your druggist's.

RAZ-MAH

HOROSCOPE

The Stars Incline, but do not Compel.

(Copyright, 1927, McClure Syndicate.)

SUNDAY, APRIL 24, 1927

Benefic stars dominate today, according to astrology, which finds the aspects most promising for friendly associations.

This should be a day favorable to merchants and manufacturers who use it as a period of rest and forward-looking. Plans made under this direction of the stars should mature satisfactorily.

The clergy and the church should benefit today, which inclines spiritual aspiration and sincere effort toward helpfulness of the unfortunate.

Much building of homes for the unfortunate and laboratories for the study of human ills is indicated for this year.

There is a sign that appears to indicate secret organization for the betterment of the world. This may mean that societies of various sorts turn attention to reform methods.

If the stars are read aright the world is to be subject to a sweeping destruction of old ideals and institutions as a preface for a new era of high aspirations.

The seers declare that conditions are reaching the peak of old mistakes which include wrong living of every sort and within a few years there will be a period of real purification.

Women are to rise to tremendous demands on them for public service, and again they will follow great teachers who will explain the problems of living.

There is a good sig today for romance and love affairs should flourish under this planetary government.

This is an auspicious sway for friendly meetings of every sort and is read as especially favorable for family reunions.

Persons whose birthdate it is should have a prosperous year if they resist temptation to indulge in recreations that distract attention from important matters.

Children born on this day may have a decided bent for books. Many scientists and collectors of various sorts are born under this sign.

(Copyright, 1927, McClure Syndicate.)

MONDAY, APRIL 25, 1927

Astrologers read this as an exceedingly favorable day for most Earth activities. Benefic aspects dominate.

There is an especially auspicious sign today for those who deal in real estate, or improve their lands.

Gardens will concentrate interest as never before, it is foretold, and the United States is to gain new fame for the cultivation of lovely parks.

Women today are well directed by the planets, it is said, and they should be active in all important projects.

Leaders are to arise among the wome who will contribute constructive work to the nation.

This is a planetary government under which love affairs flourish and is supposed to be exceedingly fortunate for suitors.

Romance will be even more prevalent than usual in the coming summer and is read as a sign of war, not domestic, but international.

In times of great danger or excitement for a race of people there is invariably an excess of sentimentality, the seers declare, for all the emotions are disturbed.

Old and young in the coming summer should be on guard against foolish flirtations, for there will be unusual susceptibility of both men and women.

This should be a day most favorable to threatrical affairs and seems to presage improvement in the drama as well as in motion pictures.

Music and all the arts are subject to favorable planetary influences today, which appears to promise for the United States the most marvelous progress.

More earthquakes are foretold for widely separated regions in the United States as well as the Orient.

Persons whose birthdate it is have the forecast of many favors and unexpected pieces of good fortune in the coming year.

Children born on this day probably will be exceedingly sweet-tempered and loveable. They have the augury of great good fortune all through their lives.

Women Know Best

"Fruit-a-tives" Make and Keep You Well

MRS. O. MONACH

Thousands and thousands of women have tried "Fruit-a-tives" during the past quarter of a century. Many of these, like Mrs. Opal Monach, took "Fruit-a-tives" as a last resort after having failed to get relief from any other remedy. And their experience has been invariably the same—"Fruit-a-tives" saved them from constipation, biliousness, headaches, indigestion, backache and kindred troubles when they had almost given up hope of ever being well again.

Writing from Frenchville, Sask., Mrs. Monach says: "I have taken many kinds of medicine, but none prove so good as 'Fruit-a-tives' for me. It is the only medicine I take—I use it regularly and do not feel right if I do not."

Let "Fruit-a-tives" be your medicine and help you to get well and keep well. Buy a box today. 25c and 50c —everywhere.

CHINA PAINTING

Mrs. Langley McCarthy Teaches Biscoffs' New and Beautiful Work in CHINA PAINTING

Telephone 790 When You Want Your

PIANO OR ORGAN TUNED

Player Pianos a Specialty
All Work Guaranteed

W. H. CUNNINGHAM

500 Weller Street

Pittson Coal

April Prices

Nut and Egg Coal . . . $14.75
Stove Coal $15.25
Pea Coal $12.50
Coke $12.00

McCarthy & Johnston

'Phone 96

8d-5-9-12-16-19-23-26-30-687.

PHONE US

IN REGARD TO BUILDING MATERIAL

PORTLAND CEMENT
GREY LUMP LIME
GYPROC WALLBOARD
STUCCO
HARDWALL PLASTER
HYDRATED LIME

THOS. A. REHILL CO.

BUILDERS' SUPPLIES
COAL AND COKE
Phone 245

COAL COAL COAL

ONTARIO

Safety on the Highways must be maintained

NEW SPEED LIMIT THRUSTS GREATER RESPONSIBILITY ON DRIVERS FOR CARE AND COURTESY

A GREATER responsibility for alert caution rests on the motorist using the highways now that the speed limit has been raised.

In every case speed must be governed by the circumstances.

The change in the law does not to the slightest extent relieve the motorist from responsibility for careless or reckless driving. Indeed, in this respect the faster movement of traffic on the highways will thrust upon drivers a greater necessity for caution.

In villages, in heavy traffic, at cross roads or railway crossings, where adults or children are using the highway, near schools, and at curves and bridges, care must be exercised by the motorist in accordance with the circumstances. Obedience to the law and courtesy to others is expected at all times.

The raising of the speed limit in no way lessens the necessity for caution. The change in the law will not mitigate the offense of recklessness or carelessness on the part of any driver. Attention is particularly directed to the provision for cancellation of the car's license, which may follow subsequent conviction for reckless driving.

The safety of the highways must be maintained. The Department hopes that motorists will realize this and will strive through carefulness and courtesy to continue to keep Ontario highways safe for all who use them.

Ontario Department of Highways

The Hon. GEO. S. HENRY, *Minister*

8A

THIS CANADA OF OURS. THE EXPULSION OF THE Aand Maude Morrison Stone.CADIANS—By J. S. Morrison

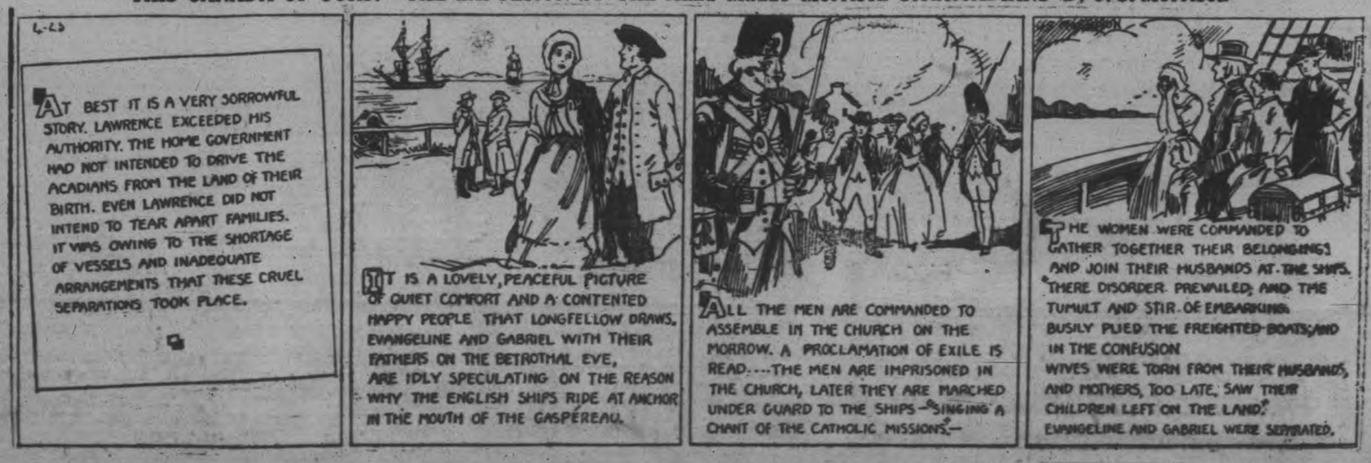

Pure tea of finest quality, free of dust and packed in *Aluminum*.

RED ROSE TEA "is good tea"

112

RED ROSE ORANGE PEKOE is extra good.

ENNISMORE NEWS

ENNISMORE, April 22.—A large number enjoyed the play entitled "The Luck of Derryveraugh", presented by the Dramatic Club in the parish hall on Monday evening. After the play music was supplied by Mr. and Mrs. M. Twomey and E. Hickson for dancing, which compelted the evening's pleasant entertainment.

Mr. W. Harrington of Peterboro spent Easter with his parents here.

Mr. and Mrs. J. Morrissey are spending a few days with friends in Buffalo.

Mr. P. J. Killen of Peterboro is spending his holidays with his sister, Mrs. P. Galvin.

Miss M. Flaherty of Toronto spent a few holidays with her parents, Mr. and Mrs. J. Flaherty.

Mr. P. Maloney of Peterboro visited friends here on Saturday and Sunday.

Miss C. Murphy of Toronto is spending her holidays at her home here.

The Misses Eva and Eugenie Gifford of Peterboro Normal school are spending their Easter holidays with their parents, Mr and Mrs. J. Gifford.

Miss R. Cavanagh of Toronto is spending her holidays at her home here.

Miss M. Mulvihill is spending the week at her home in Lindsay.

Mr. Lawrence McAuliffe of Peterboro is spending the vacation with his parents here.

The Misses Hazel and Olive Cavanagh of Peterboro spent Easter with their parents, Mr. and Mrs. W. F. Cavanagh.

Mr. P. Perdue of Toronto spent Easter with his parents.

Mr. J. Shannon of Peterboro is spending his holidays under the parental roof.

Mr. J. Conway has returned from Detroit to put in the spring crop.

Miss V. Harrington of Peterboro is spending her holidays with friends here.

Mr. and Mrs. H. Flood and family and Mrs. J. Shannon were visiting friends in Peterboro on Sunday.

Mrs. J. Scollard left on Monday to visit friends in Oshawa.

Miss L Crough of Ottawa has returned home for her holidays.

Mr. Clinton Young of Campbellford is spending his holidays at his home here.

NORHAM NEWS.

NORHAM, April 23.—Thomas Dillworth, on Saturday, while out in his woods gathered a small bunch of May flowers.

There are several bad spots in the roads and motorists are having to be pulled through.

Mr. and Mrs. Isaac McNaught and family, spent Sunday with friends at Marmora.

Miss Jean Diamond and Miss Florence Aylesworth, of Ontario Ladies College, Whitby, are spending the vacation with their parents, Mr. and Mrs. John Diamond and Mr. and Mrs. Harry Aylesworth.

DOCTORS ADVICE TO THE SICK

Wash Away All Poisons in Stomach, Liver, Kidney and Bowels Before Breakfast

To feel your best day in and day out, no more headaches, indigestion, gas on stomach, bilious attacks, rheumatism, kidney pains, bad breath, you must bathe your self inside. Start today by taking one Tanol Calomel tablet before meals or two at bedtime, then next morning drink a glass or two of hot water to wash from the stomach, liver, kidney and bowels all the previous day's waste, poison and toxins before more food is taken in. Get a few Tanol tablets from F. C. Weber, Charlotte street, Peterborough. They are harmless to take, do not nauseate, no bad after effects, no salts or seidlitz next morning, like ordinary calomel. Then you can eat better, sleep better, work better, think better and look better.

m-t-s.

PETHERICK'S CORNERS.

PETHERICK'S CORNERS, April 28.—The Zion Young People's League has received an invitation to visit St. John's League, Campbellford on Monday evening next and has accepted. Everyone is looking forward to a most enjoyable evening.

Miss Hazel Brown, of Belleville, spent Easter at the home of Mr. and Mrs. Fred Barnum and renewed acquaintances in the community of which she was so long a member.

Miss Winnie Glenn, of Campbellford, spent Easter Sunday with friends here.

Mr. Bruce Wallace, of Albert College, Belleville, was a holiday visitor at the home of Mr. and Mrs. Fred Barnum.

Sow—because they Grow!

STEELE, BRIGGS SEEDS

LOOK for this display box at your dealer's. The name Steele, Briggs protects you. No better seeds are sold anywhere; always ask for them by name.

Sold everywhere in Canada.

Send for new illustrated catalogue.

STEELE, BRIGGS SEED CO. LIMITED

"CANADA'S GREATEST SEED HOUSE"

TORONTO - HAMILTON - REGINA - WINNIPEG

MORNING—NOON & NIGHT

To Our Customers

On Monday April 25 we will commence our Early Delivery. Please put bottles out the night before. Our drivers also carry Cream, Butter and Buttermilk, always fresh.

PETERBORO MILK PRODUCTS LTD

Phone 1900. PETERBORO ONT.

ART STUDY CLUB CLOSES SEASON

Mrs. F. C. Neal Gives Paper at Concluding Meeting This Week.

DISCUSSES ROMANCE.

The concluding meeting of the Art Study Club of the Women's Art Association was held this week, at the home of Mrs. A. B. Harris, George street, with the response to the roll call given in a personal experience of each member. Mrs. F. C. Neal gave a very interesting paper on "The Romance of the Great Artists." Plans were discussed for next year's programme, also for the picnic in the summer which forms a portion of the Club's social activities.

Mrs. Neal's paper outlined in an entertaining way the romances of some of the world's great artists, from Fra Lippo Lippi, born in Venice at the beginning of the 15th century, to George Frederick Watts, who married Ellen Terry, the actress, in 1884, separating from her by mutual consent, within the year.

Leonardo da Vinci, according to history, never married, and never came under the influence of any individual woman, appearing to devote all of his attention to his art. Michaelangelo Buonarotti, called the "man of four souls," because of his singular gifts along four lines, in painting, sculpture, architecture and poetry, loved, with a pure and noble affection, the widowed Marchioness, Vittoria Colonna, with a devotion similar to that of Dante for Beatrice, and lived on for sixteen years after her death, suffering in silence. He said of himself: "In all my sufferings, I have at least this satisfaction, that no one can read in my face the story of my weariness or my longing. I go upon my way alone."

Of Raphael, it is said that he was happy in the world as he found it, and was beloved by the faithful Margharita (his wife in all but name).

Andrea del Sarto, contemporary of Raphael, was blighted by the faithless conduct of his wife, whom he loved, but whose cruel conduct extinguished all enthusiasm in him.

Giorgione, born in 1470, loved a lady who contracted the plague and died. Coreggio, who painted wonderful feminine beauties, was a model husband and father, and Titian, whose attitude toward love was extremely broad, were painters of the Later Venetian school, while Flemish artists mentioned included Rubens, who was twice happily married and Anthony van Dyck, for whom a marriage was arranged by his patron, Charles First.

Among the Germans were Albert Durer, who married at the age of twenty-three years and then settled down to a life of industry.

The Dutchman, Rembrandt, was encouraged in his work and life, which turned out in later years to be one of bankruptcy and ruin, by a faithful wife, the love of his youth, and the woman who succeeded her on her death, while in the Spanish School, Velasquez was happily married, his wife surviving his death by only seven days, and Murillo married a lady of position and fortune and settled down to a happy career.

Among the English, Hogarth ran away with the daughter of his teacher, the lady making him a good wife; Sir Joshua Reynolds never married, and Gainsborough was fortunate in choosing a wife whose private income kept the home going while he tried his hand at various forms of art. Romney left his wife at Kendal, while he went to London, there meeting a beautiful girl, who became his model, and, although there was no hint of anything dishonorable in their relations, exercised a great influence on his life and work. Raeburn married at twenty-two, a lady of means, thus being able to travel and cultivate his natural gifts. Constable, who waited many years for the lady of his choice, after her relatives had objected to the match because of his lack of means, finally won her, and was very happy. His wife's death caused Constable to lag in his art, and he never fully recovered from her loss.

Ford Maddox Brown married twice, and Millais made his wife the subject of some of his finest pictures. William Holman Hunt, bereft by the loss of his wife, married her sister.

"With Rosetti, Millais, Hunt and Maddox Brown will always be linked the name of Miss Siddall. Discovered by Walter Deverell in a milliner's hat shop, she was engaged to act as his model. Rosetti met her there, and about a year later, they were engaged, and after ten years, were married.

She sat for all the groups, although her health was not good. Later, she developed artistic talent and produced water-colors in the style of Rosetti. She died from an overdose of laudanum, taken to relieve neuralgia, and Rossetti, feeling that he had often neglected her, placed in her coffin a collection of his original poems which he had taken great pain to put together."

George Frederick Watts married in 1884 Ellen Terry, "she in the charm of youthful beauty, he nearly thirty-five years her senior and so different. In less than a year, they separated by mutual consent."

INDIGESTION

Gas on Stomach Caused Severe Pains

Mrs. C. F. Wheeler, R.R. No. 1, Glen Ewen, Sask., writes:—"For years my eldest son suffered from severe pains and agony from imperfect digestion. He dieted and used artificial digestants, but all to no avail. At last I got him a bottle of

BURDOCK BLOOD BITTERS

and he had not taken the whole bottle before he was greatly relieved. The severe stomach attacks ceased, there was no more gas on the stomach, and he could eat anything he wished."

Put up only by The T. Milburn Co., Limited, Toronto, Ont.

Celebrate July 1 in Peterboro'

Matinee Ladies

BY William B. Courtney

Copyright 1927, Warner Bros. Pictures, Inc.
"MATINEE LADIES," with May McAvoy, is a Warner Bros. picturization of this novel.

SYNOPSIS

Bob Ward, college student, gets work as a dancing partner for rich women in a New Jersey roadhouse. At the Inn he meets the prettiest, sweetest girl he has ever laid eyes on—Sally, the cigarette girl. Reciprocating his interest, she warns him against the mysterious and beautiful Mrs. Hammond, habitue of the Inn, who finds her "thrill" in "hunting" Bob for her lovenest apartment. Bob, taking Sally home, finds Mrs. Smith hostile, learns he has a rival, and goes home to dream over the day's events.

CHAPTER X—Continued

Perhaps some forebodings of what lay ahead, some telepathic warning of dramatic turns of Fate, assailed Bob Ward's brain, scampered through his mind, as he settled to sleep.

For he fell at once into a deep but troubled, dreamful sleep in which he was running, with legs of leaden weight, toward goal posts that kept moving away from him—always away, away. He was carrying clutched to his chest a football that kept changing magically into a cuddled-up Sally, and back into a football! And eleven Mrs. Hammonds, with tiger emblems on her—their—jerseys, were relentlessly pursuing him, drawing closer all the time; while all the undergraduates in the stands were dancing with ancient matinee ladies, to the tune of Madame Leonine's orchestra!

CHAPTER XI

The next day Bob sought an interview with his kindly and broad-minded Faculty Adviser, and with his aid arranged a few minor shifts in class schedule. By taking a fuller morning at the Heights, and by transferring some of his afternoon lectures to the evening sessions downtown at the Washington Square Branch of the University, Bog found it would be possible for him to pursue the Palisado Inn afternoon job without suffering any cut into his scholastic points.

"Waiter, if you could bring me what I want, I'd give you the biggest tip."

That accomplished, he plunged into his classroom work with a light heart—but counted the minutes until two o'clock, at which time he met Freddy and Arch, according to plan.

"Yesterday," Arch tormented him as the three journeyed over to New Jersey, "you had to be dragged over here because you piously said that it 'wasn't a fit way for a decent man to make a living!' Today, wild horses couldn't hold you away from the Palisado Inn. Ain't it funny what a difference a little head of gold will make?"

"A stray violet might elevate a cabbage patch!" grinned Bob, no whit abashed.

"Speaking of violets, your loyalty to your dear old Alma Mater's flower is commendable," mocked Freddy, "but there's a brambly rose growing in the same cabbage patch, as you call it, and her name is Mrs. Hammond. Look out, old Soberslabs, that you don't rip your morals on her briars!"

"Don't worry," laughed Bob, "I pruned many a rose bush when I was a kid!"

The first one Bob looked for when, at the end of the sizzling bus ride, he stood once more within the garish portals of the Palisado Inn, was little Sally Smith. His eyes, his soul, were hungry for the sight of the quaint Dresden cigarette girl, who reminded him of old gardens.

But the first one he saw was Mrs. Hammond!

She was seated at her favorite table, waiting. An early bird, indeed, was Mrs. Hammond; and eager for the game of matinee passion to begin.

Madame Leonine was talking to her, and beaming upon the other early arrivals.

Mrs. Hammond was watching for him, and saw Bob instanter. She smiled a broad and gracious welcome, and immediately signalled to him to come to her.

The Madame, noting also the advent of her boys—and above all, her prize performer—hurried toward them, in her wonted way, and badgered them to make haste to prepare for the afternoon's dancing.

She had seen Mrs. Hammond's signal to Bob, and sped him on his way to the woman with an encouraging leer, like a worldly wise mongrel "sicking" a green puppy on a veteran cat.

"Oh, hello, Bob. I'm so glad to see you. I've been waiting for you most anxiously. You've spoiled me for ever dancing with anyone else," Mrs. Hammond said, laughing low in her throat in the soft and musical way that was so disarming, that seemed to Bob the essence of aristocratic restraint.

She was certainly a beautiful creature, Mrs. Hammond!—gracious, and never at a loss for a graceful word.

But Bob recalled himself with grim determination from the easy swamp of admiration of Mrs. Hammond, into which he had started to drift; and remembered that he had not yet seen the dear face and form which had changed his entire outlook on life, and for whom alone he had made this trip today in the highest and fondest expectations.

He looked around anxiously for a glimpse of little Sally Smith.

Meanwhile, he told Mrs. Hammond deprecatingly: "You're awfully kind Mrs. Hammond—Delia, I mean—but I'm sure your flattery is unjustified. Why, both Freddy and Arch can dance as well as I can; and there are any number of others who can, too!"

"But they are not *you*, Bob Ward!" she said positively.

"I'm afraid I don't quite understand what you mean!" said Bob honestly, as he continued his searching looks for Sally.

Mrs. Hammond boiled inside with rage to see that all his thoughts and attentions were for another woman. Outwardly, there was no visible sign of her raging jealousy; other than a scarcely perceptible biting of her nether lip. So far as her appearance in Bob Ward's eyes was concerned, she was still the well-bred lady of wealth and position. With an impulsive nod of her head, she sportively suggested:

"Ride home with me tonight, and I'll explain what I mean, in detail. That's a good fellow—"

But Bob, who had decided that Sally must still be in the dressing room, smiled impersonally down upon Mrs. Hammond, and explained:

"I'm awfully sorry, honest, Delia, but I can't. I sort of made a standing promise with Miss Smith to see her home every night. And now, you must excuse me, please, while I go in to freshen up a bit."

Outwardly, Mrs. Hammond seemed to accept her defeat in good part; so well, that one looking at her casually, as Bob had done, would never suspect the cankering fires that were consuming her within. She just smiled a little and warned:

"Hurry, then, Bob. The first dance is about to begin!"

Bob rushed away; and Mrs. Hammond, hungrily watching his broad and youthful back, gave vent to a muffled curse. A waiter hovering nearby, overhearing an unintelligible sound from her, obsequiously consulted her wish. What did Madame desire? But Madame was in a pensively bitter mood:

"Waiter," she reflected, "if you could bring me what I want I'd give you the biggest tip any waiter in history ever got from anyone!"

"Of course I shall bring whatever Madame wants," he promised, his eyes shining covetously.

Mrs. Hammond shook her head sadly: "You wouldn't even know what I was talking about," she smiled, more to herself than to him.

The waiter turned away, disappointed as his dream of sudden wealth collapsed as quickly as it had arisen.

In the dressing room, meanwhile, Bob had found little Sally Smith. She was in costume already, and engaged in filling her cigarette tray from the tawdry storage case.

"I'm so glad you came in here to say hello to me, before you started to dance, Bob," she said, in her shy way, coloring deeply for sheer happiness as his hands took hold of hers in greeting, as his ardent eyes caressed her. "The boys told me you had stopped to speak to that—to Mrs. Hammond!"

Madame Leonine came up to them. She was not smiling.

"Bob," she said sharply, "you were awfully short with Mrs. Hammond. For your own good, you'd better be more attentive to my guests. Sally, you're wasting too much time in here. You should have had your tray filled, and been outside, ten minutes ago. Come, come, now, I can't have any of this nonsense!"

(To be continued)

MAY REMOVE MILK EMBARGO

As Far as Affects Ontario Promised By Monday Next.

DECREASE RADIUS.

WASHINGTON, April 23 (Canadian Press).—Removal of the United States milk embargo so far as it affects Ontario is promised by Monday next.

Following a conference between Mr. Massey, the Canadian Minister and Secretary of Agriculture Jardine, it was intimated that the embargo area defined by a radius of 200 miles from Montreal because of typhoid in that city, will be decreased. No official announcement was issued, but apparently all that part of the province of Quebec affected will remain, for the time being, under the ban.

The Department of Agriculture informed the Canadian Press yesterday that further limitation of the embargo would be made as quickly as public health officials authorize it.

The promised action permits a large section of Eastern Ontario to begin shipment to the United States again.

Efficiency is the watchword of our age, and advertising teaches efficiency in buying. Take a lesson in domestic economy every day by reading the advertisements in your daily paper.

MODERATES SELECT FOREIGN MINISTER

Chen To Function as Minister Untitl Nanking Outrages Settled.

SHANGHAI, April 23.—(A.P.)—Dr. C. Wu, son of the late Dr. Wu Ting Fang, former Chinese minister to the United States, has been appointed foreign minster in the Cantonese government set up by the moderates under Chiang Kai Shek at Nanking.

Dr. Wu is understood to have accepted, but it is stated that Eugene Chen will continue to function as the Cantonese foreign minister until the question of the Nanking anti-foreign outrages is settled.

Fu Yin Foan, a prominent associate in Canton of the late Sun Yet Sen, founder of the Cantonese regime, has been appointed finance minister in the Nanking government.

Dr Wu told the Associated Press yesterday it was not impossible that the Nationalist government would shortly propose a conference with the powers to discuss China's position in the family of nations and to thresh out the extra teritorial concessions and unequal treaties which it holds largely responsible for the present impasse.

Lack of unity in China, he said, would be no barrier to such a conference, the Nationalist government being agreeable to the appointment of delegates from the various sections, even from the north and from Hankow, seat of the radical Cantonese regime.

China was not anti-foreign, he declared, but merely pro-Chinese. With reference to the Nanking incident, he was certain the Nationalist government was willing to make a reasonable adjustment. He insisted, however, that an investigation of the outrages by an international commission as proposed by Eugene Chen, was imperative.

China, he continued, had no quarrel with Communism, but Communists had wholly perverted the Nationalist movement.

'China is not ready for Communism," Dr. Wu said. "Some day it may come. Perhaps the world will be ready for it in a hundred years."

NORHAM NEWS

NORHAM, April 23. — Mr. and Mrs. Edward Mitchell, of Toronto, are the guests of friends here.

Mr. and Mrs. Eric Foster and Mrs Ivan Denike spent Tuesday in Toronto.

Mrs. George Goheen of Brighton, is waiting upon her mother, Mrs. W. McClelland, who has been confined to her bed on account of a fall, since last October. Mrs. McClelland will be 94 years of age on June 1st.

Dr Armour of Toronto made a visit to this district on Wednesday.

Mrs. M. McGraw fell down stairs a couple of days ago and sustained cuts about the face and bruises from which she is confined to her bed. Her daughter from Trenton is in attendance.

FREE PAIR LADIES' OR MEN'S SILK HOSE FOR EVERY QUALIFIED ANSWER FREE

WIN a New 1927 Chevrolet Car and $1200.00 in PRIZES

Solve this Great Mystery Message

"WREAWLLE HOES WRAE LENGRO"

SOLVE THIS PUZZLE—WIN FIRST PRIZE

PRIZES

FIRST PRIZE
Chevrolet Coach

2nd.....Cash $150.00
3rd..... " $60.00
4th..... " $25.00
5th..... " $10.00
6th, 7th, $5.00 each
8th, 9th, $3.00 each
10th, 11th, $3.00 each
12th, 13th, $5.00 each
14th..... $5.00

Can you solve this puzzle? This Great Mystery Message contains four words and is the slogan of a well-known hosiery firm. Each little group of letters represents a word and forms a message of interest to you. For instance, the first jumbled group of letters is WRAEWLLE and when put in its proper order is WEARWELL. If you can solve this fascinating puzzle, you have opened the way to being declared first prize winner. This is not a sales contest for the biggest sales. YOUR OPPORTUNITY IS EQUAL.

WHY THIS CONTEST IS RUN

This is an advertising contest. We want to acquaint you and your friends with the wonderful Wearwell Hosiery made in all the better grades of Pure Silk, Silk and Wool, and Pure Wool, for every member of the family, and sold direct to you from the mill at Money Saving Prices.

FOLLOW THESE RULES

1. Write answers in ink on one side of paper only. Put name and address and name of this paper in upper right hand corner, stating whether Mr., Mrs., or Miss. Put anything else on separate sheet. Don't send fancy or typewritten answer. 2. You must be 16 years or over to enter. Employees of this company or their friends are forbidden to enter. 3. Final awards will be made by a committee of 3 Toronto gentlemen having no connection with the firm. Contestants must agree to abide by their decisions. Prizes will be awarded by points. 850 points, the maximum, or nearest thereto, will take the first prize. 166 points will be awarded for the correct solution of the puzzle, 75 points for general neatness, appearance, spelling, punctuation and handwriting of entry, and 115 for fulfilling the conditions of contest.

WIN THIS CAR

IMPORTANT—This Contest closes May 30th, 1927, at 5 p.m.

This ad. may not appear again. Rush your entry today.

Send Your Entry Today

The First Prize Winner can have the Car or Cash Value $916.66.

Every contestant who solves the Mystery Message correctly and sends their entry promptly will receive an immediate surprise award in addition to any prize they may win. RUSH YOUR ENTRY.

WEARWELL HOSIERY CO., DEPT. 46 76 YORK STREET TORONTO, Ont.

There was little advertising in pre-historic days, but the cavemen and cavewomen read it and advanced step by step to our modern civilization. Read the advertisements.

SAVE THE BABY CHICKS

Make them strong, sturdy, productive, EGG-LAYING Pullets, with Pratts Baby Chick Food. It costs a trifle more but is CHEAPEST in the end, judged by results. The extra chicks you save and raise, more than pay for all the Pratts Baby Chick Food you use. Ask your dealer—there's one near you.

Pratts Baby Chick Food

Write for Pratts Poultry Book—FREE

PRATT FOOD CO., OF CANADA, LTD. 328 Carlaw Ave., Toronto

Gives you *more* power, beauty, safety, *value*

Studebaker Custom Sedan

$1975 delivered in Peterboro, completely equipped, tax paid

THIS luxurious Studebaker Custom Sedan gives you more for your money than any other car at anything like its new low price.

You'll be amazed at the new standard of value Studebaker One-Profit manufacture has made possible—the distinctive custom beauty inside and out, the completeness of equipment (more than $100 worth extra at no extra cost), and the astonishing versatility of its quiet L-head engine.

Take the wheel of this smart custom car yourself. Based on the ratings of the Society of Automotive Engineers, this is the world's most powerful sedan of its size and weight. So expect a new thrill when you drive it.

Enjoy its brilliant performance—see how slowly it will idle in high, how smoothly it accelerates, how flashing fast it is on the pick-up, how easily it darts through traffic openings, skims down the free stretches, climbs the steepest hills, with a responsiveness that makes driving a real joy.

With supremacy in power, this new Studebaker Custom Sedan gives you a new standard of safety—the safety of a full-vision steel body, fused by electricity into a unit, practically indestructible—positive mechanical 4-wheel brakes, and the finest steering mechanism ever devised.

Matching the custom beauty of its lacquered exterior is the custom luxury of its roomy interior—rich mohair, exquisite broadlace, silver finish hardware, silk curtains, iridescent dome light and deep, restful seats.

At its new low One-Profit price the Studebaker Custom Sedan saves you money at the start and saves you money all the way, because its lighter steel construction is less wearing on tires and more sparing of gasoline—gives greater economy all 'round. Drive it today—without obligation.

EQUIPMENT—Nickel-plated bumpers, front and rear; no-draft ventilating windshield (exclusively Studebaker); full-size balloon tires; disc wheels and positive acting four-wheel mechanical brakes; engine thermometer and hydrostatic gasoline gauge on dash; two-beam acorn headlights, controlled from steering wheel; cowl lights and interior dome light; rear traffic signal light; automatic windshield cleaner and rear-vision mirror; oil filters; Alemite chassis lubrication; silken curtains; Butler-finish hardware.

REID & SONS

Phone 54 Studebaker Garage 326 Aylmer St.

Studebaker finance charges are the lowest in the Dominion

STUDEBAKER

Made in Canada

Became So Weak Could Hardly Stand

Mrs. Wm. Palmer, Tomahawk, Alta., writes:—"Last spring I had a long spell of sickness and became so weak I could hardly stand. I could not sleep at night as the least little noise would wake me up. I tried blood tonics and other nerve pills, but they did me no good, and I was getting worse.

I wrote my mother about my condition, and she sent me three boxes of

MILBURN'S HEART AND NERVE PILLS

After the first box I was feeling much better, so I kept on until I had used the three boxes, and now I feel as well as ever I did when I was a young girl."

Price 50c. a box at all dealers, or mailed direct on receipt of price by The T. Milburn Co., Limited, Toronto, Ont.

BENSFORT NEWS

BENSFORT, April 23.—Mr. William Walter has sold his farm and stock and is moving to Peterboro.

Miss Viola Nurse, who is attending the Normal School, Peterboro, is spending her holidays at her home.

Miss Ferne Telford, teacher, is spending her holidays at her home in Bridgenorth.

Mrs. Robert Banks, of Toronto, is visiting her parents, Mr. and Mrs. John Fletcher.

Messrs. Joe and William Wood are spending their holidays at their home.

Mr. Charles Webb spent Sunday at Bensfort.

Mr. Wilbert Wood is attending the convention held in Toronto.

Mr. and Mrs. T. J. Nurse spent Sunday in Otonabee.

Miss Francis Whittington of Otonabee is visiting her aunt, Mrs. Stanley Robinson.

SEE CANADA'S "OTHER HALF" THIS SUMMER.

Seven days — or a month — in Jasper National Park will give you a new idea of Canada's greatness—and a vacation of perfect enjoyment as well. In the heart of the Canadian Rockies, on the shore of beautiful Lac Beauvert nestles Jasper Park Lodge and all about are gigantic mountain ranges that out-rival the Alps in picturesque grandeur. There is a new thrill to outdoor sports—mountain climbing, motoring, golf, tennis, swimming or hiking—splendid hotel comforts too.

Take a trip to the Pacific Coast if time permits. New sights await you at every turn of the rails — scenery that will hold you spell-bound from Jasper to Vancouver and the Coast.

A specially delightful ocean sail may be planned from Vancouver, through the Scenic Seas to Prince Rupert, and from there to Alaska, land of the Northern Lights.

All these tours are comparatively inexpensive. Full information, including booklets, itineraries, fares, etc., may be procured from any Canadian National Railways Agent.

Holiday in EUROPE AT LOW COST

White Star Service reduces the cost of a trip to Europe to less than that of a month's holiday at home. Two glorious sea voyages—going and returning—days and nights of wonder and gaiety in Old Europe! Sail any Saturday on a palatial, comfortable White Star ship.

Call, phone or write:
55 King St. East, Toronto
or Local Steamship Agents.
Largest Steamers from Montreal

136 WHITE STAR LINE CANADIAN SERVICE

Canadian Pacific
World's Greatest Travel System

SAILINGS
FROM MONTREAL
To Liverpool

Apr. 29	May 27	Montrose
May 6	June 3	Montcalm
May 13	June 10	Minnedosa
May 20	June 17	Montclare

To Belfast-Glasgow

Apr. 28	May 26	Melita
May 12	June 9	Metagama

To London

May 25	Marloch

FROM QUEBEC
To Cherbourg-Southampton-Antwerp

Apr. 27	June 1	Montroyal
May 18	June 15	Montnairn

To Cherbourg-Southampton Hamburg.

May 11	*June 8 Empress of France
May 25	June 22 Empress of Scotland

* To Cherbourg-Southampton only.

ASK ABOUT OUR TOURIST THIRD-CABIN AND EUROPEAN TOURS

Apply to Local Agents.
J. E. PARKER,
Gen. Agent, Ocean Traffic
C.P.R. Bldg., Toronto.
Adelaide 2165

DAMAGE HEAVY IN FLOOD LANDS

Estimated Loss For Lower Mississippi Will Be in Millions.

THIRTY-EIGHT DEAD.

MEMPHIS, Tenn., April 23.—(Associated Press.)—Thirty-eight known dead, upward of 75,000 homeless, more than 7,500 square miles of land inundated and the crest of the flood still to come.

This was the story the lower Mississippi valley told last night, and along with these reports came others of additional breaks in levees, endangering hundreds of persons and threatening to add millions of dollars to the already enormous property loss.

The number dead included 19 persons who perished when the government launch Pelican was swamped by a break in the Mississippi river levee at Knowlton's Point, Ark., while on a rescue mission last night.

In his appeal for help for the sufferers, President Coolidge quoted Red Cross officials as saying that 75,000 was a conservative estimate and that this number would be doubled or trebled if the floods rise to the predicted heights within the next few days.

Caught in Delta.

M. L. Kaufman, former member of the Mississippi levee board, in a statement at Rosedale last night said hundreds of persons were caught in the delta and were in danger of drowning unless aid reached them during the night. He appealed for boats to assist in the rescue work.

Many families are in trees and on housetops, he said. "The flood is spreading fast. I cannot number the persons caught in it. None of them made preparations for this disaster. No one had moved their families to the hills.

'We know these women and children are in the flood, crying for help but the people of Rosedale can give them little assistance because we lack facilities.

'This is the most disastrous flood this country has ever had."

Along the lower reaches of the Arkansas and down the Yazoo delta a vast panorama of suffering and desolation was spread before the Red Cross and other relief agencies. Cities, towns and plantations were inundated; refugees were huddled together in more than a score of camps and the fate of others remained undetermined.

THREATEN HEADS OF EXPORT FIRM

Commissioner Brown Declared Won't Stand For Any Such Nonsense.

IGNORED SUBPOENAS.

WINDSOR, April 23 (Canadian Press). — One big company which was engaged in the business of supplying United States customers with Canadian liquor appears to have gone out of business for the time being, at least. This is the Mexico Export Company. From witnesses appearing before the Royal Commission on Customs yesterday, evidence was obtained that this company, which formerly handled the export business for nearly all Canadian distilleries, closed up shop about a week ago. Yesterday the names of four men who, according to the statement of Hon. N. W. Rowell, K.C., are interest in the Mexico Export Company were called aloud in the courtroom; wanted as witnesses, they failed to respond.

"Not here, Sir," was the reply of the red-coated Mounted Policeman who attempted to locate each man as his name was called by the registrar. On Monday, unless they put in an appearance, the Commission will try other means to prevail upon them to come. "We are not going to stand any nonsense of this kind," was the commentary of Chief Commissioner Brown on the situation. The names of the missing men, according to Mr. Rowell's list, are D. Caplan, L. Harris, E. J. Shanahan and Art Rheaume.

Only Temporary

Mr. Rowell expressed the opinion that the eclipse of the Mexico Export Company is only temporary, during his examination of one of the witnesses. "As soon as the Commission leaves, the Mexico Export Company will come to life again," he remarked, when Earl Mason, a customs broker, who has been doing business with this company, was on the stand. Mr. Mason said that the Mexico Company came into being about ten months ago. He believed it was a consolidation of the big distilleries. He did not know what had happened to the company since it ceased to function a short time ago.

The promiscuous use of the Customs "B13" export entry by exporters of liquor to the United States prompted Mr. Rowell to comment while he was asking questions of Mr. Mason.

"B-13's seem to be a sort of legal tender. They move around as freely as dollar bills," he said. Evidence adduced is that brokers have on file a number of these export entries covering various numbers of cases. When a requisition comes in for five, ten, twenty or a hundred cases of liquor, they produce the necessary B-13 covering the number of cases to be shipped."

Liquor Removed

The first witness to be examined yesterday afternoon was Fred Scherer, who said that he was engaged in the customs brokerage business at Ford City. The Mexico Export Company had cleared out all its stock at Ford City, he thought. About three truck-loads of liquor had been taken away.

Mr. Rowell informed him that a previous witness had estimated the value of liquor removed at $100,000. Mr. Scherer said he could not estimate what the value could be. The had given out the B-13 export entries to the trucks which came for the liquor. "Who gave you instructions to hand out these B-13's?" asked Mr. Rowell.

The witness replied that he hadn't been given any definite instructions. He did not admit that anyone could come along and get an export entry.

Questioned in regard to the men in the Mexico Export Company, Mr. Scherer could give little information. He said that when export entries came to him without the name of a boat filled in, he wrote in the name. These entries are sometimes sent from the distilleries with all the details filled in, but with no vessel's name mentioned. As they have already been sworn, the Commission has raised the point as to whether or not the name of the vessel should be added.

"Who gave you instructions to fill in the name?" asked Mr. Rowell.

"The Customs officer at Ford City."

"What is his name?"

"Lodge, he told me the Customs would not clear any more vessels unless the names were filled in"

A VERY RELIABLE HOME TREATMENT

How Weak, Run-Down People Can Obtain Relief.

Among the many remedies offered for the maintenance or restoration of health and strength, there is none can compare with Dr. Williams' Pink Pills. Most ailments are due to poor thin blood. Dr. Williams' Pink Pills have a specific action on the blood, making it rich, red and pure. Through this richer blood the tissues of the body are better nourished, and the functions of the body better performed. Anaemic sufferers, weak, languid and nervous people speedily find new health and strength through the use of this medicine. This was the experience of Mrs. John Armour, South Monaghan, Ont., who says:—"I am one of the many thousands who have regained health through the use of Dr. Williams' Pink Pills, and I took this opportunity of saying a word in praise of this splendid medicine. Before beginning the use of this medicine I was pale and badly run down. I found it difficult to do my housework and was tired and breathless at the least exertion, I had tried several medicines without benefit, and finally decided to try Dr. Williams' Pink Pills. Soon I began to feel better, sleep better and eat better and found my weight increasing. In a word I felt like a new person. I have since recommended the pills to others who have taken them with equally good results."

Try Dr. Williams' Pink Pills for anaemia, rheumatism, neuralgia, nervousness. Take them as a tonic if you are not in the best physical condition and cultivate a resistance that will keep you well and strong. Get a box from the nearest drug store and begin this treatment now.

The pills are sold by all medicine dealers or will be sent by mail at 50c a box by writing The Dr. Williams' Medicine Co., Brockville, Ont.

HASTINGS NEWS

HASTINGS, April 23.—Mr. Reg. Runnels of Ottawa spent the holiday with his parents, Mr. and Mrs. F. G. Runnels.

Miss Mae Hinton is spending a few days in Toronto.

Miss Mary Haig of Cobourg, a missionary of Formosa, who is home on furlough, spoke in the United church on Sunday.

Mr. Paul Bailey of Montreal spent the Easter vacation at his home here.

Mr. Julian Carter of Smith Falls was the week end guest of his mother, Mrs. Sarah Carter.

Mr. and Mrs. Harry Edwards and children were visitors in Peterboro on Saturday.

Mr and Mrs. Harry Edwards and children were visitors in Peterboro on Saturday.

Mr. William Wells of Cobourg was a recent guest of Mr. and Mrs. W. J. Warner.

Miss Mabel Beamish is the guest of Mr. and Mrs. Gordon Beamish in Toronto.

Mr. Roy Johnson of Peterboro Normal school is spending the vacation with his parents.

Miss Viola Stewart of Dartford spent the holiday with her parents, Mr. and Mrs. J. Stewart.

Miss Ruby Cruicksank has returned home after visiting friends in Peterboro.

Mr. Harold Beavis of Norwood is the guest of her sister, Mrs. J. W. Fairman.

Miss Marie Armstrong of Peterboro is visiting her aunt, Mrs. J. Cruikshank.

Mr. and Mrs. Harry Carter of Westwood were guests of Mr. and Mrs. H. Edwards on Sunday.

Mr. and Mrs. J. E. Oliver and daughter, Velma, were the guests of Mr. and Mrs. D. Merrills, Percy, on Sunday.

Mr. and Mrs. Howard Fife and children were in Norwood on Saturday.

BETHEL NEWS.

BETHEL, April 23.—Miss Maud Eason of Brantford is spending a few days with her sister in Lang.

Mr. and Mrs. V. Croft spent the week end with Mrs. Croft's sister, Mrs. E. Harrison, of Omemee.

Mrs. M. Faux was the guest of Mr. and Mrs. W. Fife, Sunday.

Mrs. R. Humphries and little daughter, Lois, are spending a few days wth friends at Oakville.

Mr. C. Fife has purchased a car.

Mr. and Mrs. V. Croft had their baby (Muriel Dorothy) christened at the service at Bethel church Sunday afternoon.

Mrs. W. Garnett spent the week end with friends in Toronto.

Mr. F. McKay and Mr. J. Faulkner of Havelock were the guests of Mr. H. McKay's, Sunday.

Mr. and Mrs. D. Sloan and family moved their household effects to Birdsalls last week.

The farmers of this district are having splendid weather for putting their spring crop in and the rain at the week end gave the grass a good start.

If the fine warm weather continues another week or two the farmers think the grass will be good enough to put their cattle on the pasture ranches for the summer.

Mr. J. Manley who was injured a few days ago by his team, which ran away, is improving.

Mr. R. Honey is spending the holidays at his home at Warkworth.

Miss H. Baxter of Havelock was the guest of Mr. and Mrs. R. Steed on Sunday.

Mr. and Mrs. Percy Hamlin and family of Allison, Ont., are spending a few days with Mr. and Mrs. V. Croft.

Miss B. McClure of Toronto was the guest of Miss I. Nelson on Tuesday.

Miss J. Patterson of the Norwood High school is spending the Easter holidays with her parents, Mr. and Mrs. G. Patterson.

Mr. H. McKay had the misfortune to get kicked by a colt when leading it to water on Saturday evening.

Attacked by a mysterious disease, the oak trees all over England are becoming so badly affected that experts fear that within another 20 years all the magnificent oaks planted in the 17th century will be destroyed.

At a recent wedding in Brondesbury, England, the bride was Miss Merry and the bridegroom Mr. Christmas.

A Sure Relief for Women's Disorders—10 Days Treatment Free

Orange Lily is a certain relief for all disorders of women. It is applied locally and is absorbed into the suffering tissue. The dead waste matter in the congested region is expelled, giving immediate mental and physical relief; the blood vessels and nerves are toned and strengthened; and the circulation is rendered to normal. As this treatment is based on strictly scientific principles, and acts on the actual location of the disease, it cannot help but do good in all forms of female troubles, including delayed and painful menstruation, leucorhoea, falling of the womb, etc. Price $2.00 per box, which is sufficient for one month's treatment. A Free Trial Treatment, enough for ten days, worth 75c, will be sent Free to any suffering woman who will send me her address. Enclose 3 stamps and address, MRS. LYDIA W. LADD, Dept. 17, Windsor, Ont. Sold by leading druggists everywhere.

JOLLY JINGLES By Graham Hunter

SEYMOUR W. I. HOLDS MEETING

Good Programme Given—Next Gathering To Be Annual.

ON MAY NINETEENTH.

CAMPBELLFORD, Rpril 23.—The regular meeting of the Seymour West Women's Institute was held on Thurs day afternoon at the home of Mrs. Charles McArthur, with an attendance of twenty-three. A committee was appointed to arrange for the programmes for the following year. Those on the committee are: Mesdames W. McKee, Charles Macoun, Thomas Dunham, G. Van Volkenburg and R. McCulloch. The following programme was well given and enjoyed by all:

Miss Mary McArthur gave an excellent paper on the work of the Women's Institute.

Solo, "Away in a Manger," Miss Ellen Cochrane.

Reading, "In a Garden," by Mrs. R. McCulloch.

Solo, "If I only had a Home," Miss Isabel McArthur.

Miss Jessie Anderson conducted a contest which was much enjoyed.

The hostess then served a dainty lunch, for which she was tendered a hearty vote of thanks.

The next meeting will be the annual meeting, and will be held at the home of Mrs. Thomas Dunham on May 19th.

THE MOON'S THE THING.

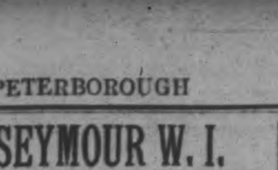

"The flowers that bloom in the spring, tra-la, have nothing to do with the case," sang the sprightly gentleman in "The Mikado" who went on to polish off the rhyme with a reference to "a caricature of a face."

So the flowers in this picture, if there are any, haven't anything at all to do with the scene. Nor has the tree, which has a strangely effulgent appearance for the spring-time of the year—"printemps," as our Gallic neighbors nicely phrase it.

But the moon! ! Certainly the moon has a lot to do with it. There is no doubt that the "young May moon" has conspired to bring the two young people so close together. If it weren't so large and globular, they would be occupying portions of the bench a good deal farther apart. "When the moon comes up, I feel so spoony. I feel ez spoony as a looney," elegantly remarks the young Dutch swain on the blue tea-plate, regarding with ardent gaze the Dutch lady who poses with downcast eyes and a simper, while a comfortable-looking cat occupies the rug in front of the hearth acting as chaperone.

These young people have no chaperone, but they are rural folk, we think, because the young man's hair is tousled and the lady appears to be quite adequately clothed, as far as one can determine. Anyway, we don't think it is a May moon, after all. It looks more like an October moon, one of those full affairs that presage mild days to follow. The cut has got mixed up. We would write another pieec, only we haven't time. The devil (printer's edition) is waiting for something to fill up this space.

BAILIEBORO NEWS

BAILIEBORO, April 23.—Misses M. and O. Dawson are spending their Easter vacation with their brother, Mr. F. Dawson.

Geddes Harper has accepted a position in Kingan's Hardware store, Peterboro, and left on Monday to take up his new work in the city.

Miss K. Bateman is holidaying in Peterboro as the guest of her aunt, Mrs. W. Smithson.

Mr. and Mrs. C. Lang of Oshawa spent Sunday the guest of the former's parents, Mr. and Mrs. J. Lang.

Miss L. Barnard of Mortimer's Point, Muskoka, is holidaying with her parents, Mr. and Mrs. W. Barnard.

Misses V. Fell and P. Robinson of Peterboro spent Sunday the guests of Mr. and Mrs. J. Johnston.

Roland Johnston spent the week end the guest of his parents, Mr. and Mrs. J. Johnston.

The Symphony Orchestra of Peterboro is putting on an entertainment in Centreville Sunday school hall on April 29.

The members of the W.M.S. of Bensfort church staged their play, "Cranberry Corners" at Stewart Hall on Tuesday evening.

Mr. and Mrs. G. Lang of Oshawa spent Sunday the guests of Mr. and Mrs. J. Lang.

THIS GREAT HEALING OIL MUST BANISH ECZEMA AND SKIN TROUBLES

Or Your Money Back. That's the Plan on Which Emerald Oil Is Sold By Bond's Drug Store and All Good Druggists.

Make up your mind today that you are going to give your skin a real chance to get well.

You've probably been, like a lot of other people, convinced that the only thing to use was an ointment or salve (some of them are very good) but in the big majority of cases these sticky salves simply clog the pores and the condition primarily remains the same.

Go to Bond's Drug Store or any other good druggist today and get an original bottle of Moone's Emerald Oil.

The very first application will give you relief and a few short treatments will thoroughly convince you that by sticking faithfully to it for a short while your skin troubles will be a thing of the past.

Don't expect a single bottle to do it all at once but one bottle we know will show you beyond all question that you have at last discovered one way to restore your skin to perfect health.

Remember that Moone's Emerald Oil is a clean, powerful penetrating Antiseptic Oil that does not stain or leave a greasy residue and that it must give complete satisfaction or your money cheerfully refunded.

Messrs. Robert Falls and John Gainer purchased new cars last week.

The muskrat trapping season is over for this year. The catch has been very poor in most localities.

The farmers of this district succeeded in sowing a considerable amount of grain during the past few days.

Mr. and Mrs. E. Johnston and family of Toronto spent the holiday as guests of the former's grandmother, Mrs. Thomas Johnston.

Miss M. Barnard is the guest of friends in Toronto.

MOUNT PLEASANT

MOUNT PLEASANT, April 23.—Mr. and Mrs. Robert Ruth and son, Gordon, and Mr. Robert Henderson motored to Toronto on Sunday and spent the day with friends.

Mr. Fred Magee of Orange Corners was in the village on Monday.

Little Norma Fee, daughter of Mr. and Mrs. James Fee is seriously ill att her home here. Dr. Earle of Omemee and Dr. Neill of Peterboro held a consultation at her home on Tuesday evening.

Messrs. T. C. Morden and Norman Faulkner were visitors in Omemee on Tuesday evening.

Mrs. William Handley is visiting at the home of her sister, Mrs. A. Henry in East Emily, this week.

Mrs. William Shield of Peterboro spent Wednesday with her daughter, Mrs. James Fee.

Mr. Harvey Downer spent Sunday at his home here.

Mr. Harry Finley of Emily was in the village on Wednesday.

Mr. and Mrs. Robert Ruth motored to Peterboro on Wednesday.

Mr. Ferguson of Peterboro made several calls in this locality on Monday.

Mr. Newton Fee made a business trip to Omemee on Tuesday.

A number of farmers in this district have several acres sown already and report the land to be in good shape. If the weather continues warm it will warm the land and create a great growth. The frost is coming out of the roads now and many roads are very bad in places.

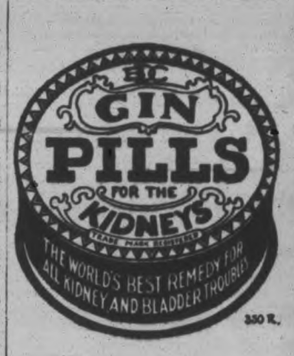

CHRYSLER

Fourth in Dollar Volume of Sales by Reason of Public Endorsement

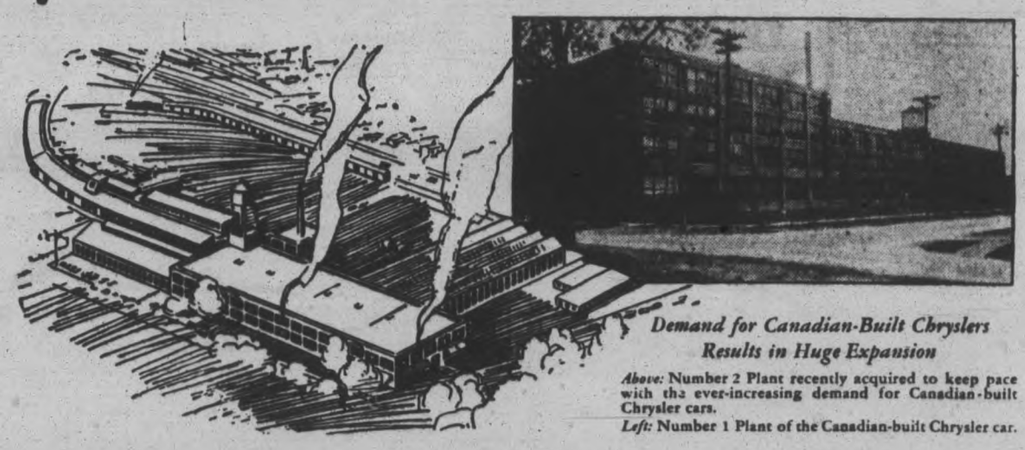

Demand for Canadian-Built Chryslers Results in Huge Expansion

Above: Number 2 Plant recently acquired to keep pace with the ever-increasing demand for Canadian-built Chrysler cars.
Left: Number 1 Plant of the Canadian-built Chrysler car.

DURING the last six months of last year, the car-buying public has lifted Chrysler to *fourth place in dollar volume* among the world's largest motor car producers.

Chrysler is now preceded only by that other great individual manufacturer who gave the world standardized quantity—as Walter P. Chrysler introduced Standardized Quality—and two units of the largest corporate group in the industry.

The significance of this amazing advance of Chrysler in public esteem is very plain: people have once more proven that they will always seek out the individual operator who disregards outworn principles and practices and brings them something unmistakably new, unmistakably progressive, and unmistakably superior in service.

In Canada, as throughout the world, people have found that Chrysler assures qualities and values which are not to be found elsewhere and which therefore place each Chrysler unmistakably apart from all other cars in its price-class.

Last year, Chrysler business in Canada increased 93%—and, to meet the ever-increasing demand, the Chrysler Corporation of Canada, Limited, took over in January another plant, securing 300% increased facilities for 1927 production and realizing the long cherished ambition of having Chryslers built largely of Canadian materials in Canadian plants by Canadian workers.

We will welcome an opportunity to place a Chrysler car at your disposal. Take out the car. See for yourself how it settles all arguments by demonstration and by differences so obvious that you cannot fail to class it as unique and literally above competition.

Chrysler "50"	*Chrysler "60"*	*Chrysler "70"*	*Chrysler Imperial "80"*
SIX BODY STYLES	SIX BODY STYLES	NINE BODY STYLES	ELEVEN BODY STYLES
$1095 to $1270	$1520 to $1820	$2065 to $2645	$3710 to $5310
50 miles and more per hour	*60 miles plus—with ease*	*70 miles plus*	*80 miles plus—92 horsepower*

All prices for delivery in Peterboro taxes fully paid, and include front and rear bumpers, spare tire and cover, and tank full of gasoline.

GILLESPIE GARAGE
Phone 950 Peterboro 378 Aylmer St.

DEALERS—W. E. Ball, Millbrook. W. S. Wiggins, Campbellford. Nelson Wellman, Norwood.

845

THE CANADIAN-BUILT CHRYSLER FOR CANADIANS

SILVER WEDDING DATE OBSERVED

Friends Bring Gifts On Anniversary To Mr. and Mrs. Gallagher.

MANY PRESENT.

A very pleasant event took place last evening at the home of Mr. and Mrs. L. O'Rielly, 304 Brock St., when about fifty friends gathered to celebrate the twenty-fifth wedding anniversary of Mr. and Mrs. Gallagher.

The following address was read by Mr. Harry Gainey:

Dear Mr. and Mrs. Gallagher,—On this the 25th anniversary of your marriage, we, your friends and neighbors, have come together to offer you our hearty congratulations on the happy event.

Twenty-five years seems a very long stretch of time as we look forward to it, but, as we look back, it is but as a mist that rolls away, and especially does the time seem short when it has been filled with happiness such as has been your portion.

During those twenty-five years you have endeared yourselves to us all by your kindness and good fellowship. You have always been good neighbors and true friends, and as a little token of regard for you we ask you to accept this gift of silver.

May the silver of your 25th anniversary ripen into your golden 50th in the same peace and happiness which you have always enjoyed.

Signed on behalf of your friends and neighbors,

H. Gainey.

Mr. W. Cook then presented Mr. and Mrs. Gallagher with a handsome cabinet of silver. The family also presented their parents with a pair of silver candlesticks and some silver tableware.

Although taken very much by surprise, Mr. and Mrs. Gallagher were equal to the occasion, and thanked their friends and neighbors very heartily for their kindness. Mr. Gallagher said:

"I am speaking for my wife and myself when I say we feel so overcome by such evidences of friendship and generosity that I am unable to put words together to express our thanks and appreciation of your kindness.

"Such a manifestation, however, should not surprise us, for your have, on so many occasions, proved yourselves valuable friends and neighbors.

"We take this occasion of thanking you for the many proofs of the true friendship which you have shown to us during our years amongst you, and now this valuable gift shall often remind us of you and of the anniversary which you have helped to make so happy for us.

"Particularly do we wish to thank Mr. and Mrs. O'Rielly for their kindness in opening their house to us and to the friends here assembled. All I can say is that I hope we may some time be able to show how much we appreciate what they have done for us."

The remainder of the evening was spent in progressive euchre, songs, recitations, and dancing. A dainty supper served to close a most pleasant evening and one which will be long remembered by those who were present.

Any Headache
—Sick
—Nervous
—Dyspeptic
—Monthly,
Relieved by Zutoo

Day-Fan RADIO
A YEAR AHEAD

Step UP Your Profits with MEYER BOTH Illustrations and Copy free.

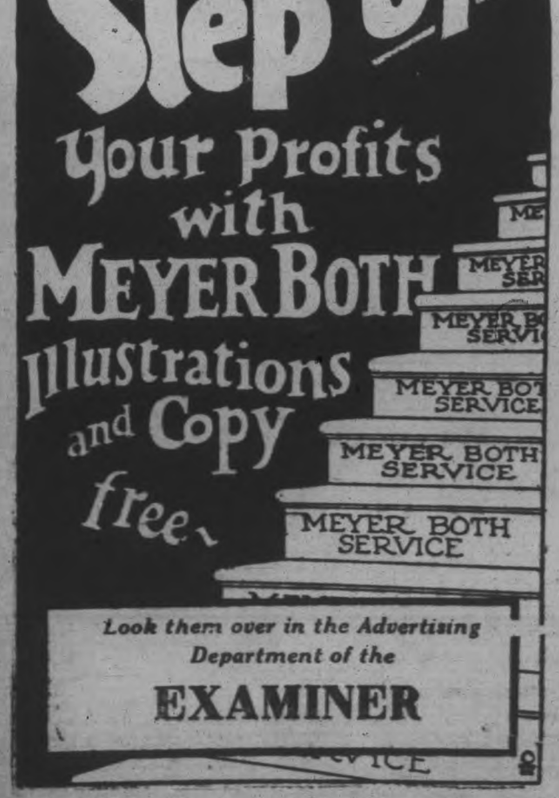

Look them over in the Advertising Department of the EXAMINER

"Proper Food and Exercise"
By ARTHUR A. McGOVERN
Former Physical Director, Cornell Medical College

Plenty of Water An Aid To Health

THE average person does not drink sufficient water. Recently a national organization, recognizing this fact, started the custom of serving a glass of water every hour to each employee. There are vital reasons why copious water drinking is essential to one's well-being. The most important of these is that water improves the elimination of waste products from the system. It does this in several ways. In the first place,

it aids the functioning of the intestinal canal by keeping the contents soft. Secondly, it acts as a diuretic, that is, it increases the elimination through the kidneys. Thirdly, it improves elimination through the skin—the more one drinks, the more one perspires. These are the three methods Nature employs to rid the body of its waste products, and water has a direct influence on each and every one of them. As well as being an aid in elimination of waste products, water also serves to prevent diseases like gout. In such conditions the salts of the system become deposited in certain parts of the body. If a person drinks sufficient water, it keeps these salts in solution and thereby wards off such a disease. Now it is easy to understand why doctors urge us to drink more water. Where one is already suffering from disorders such as high blood pressure, diabetes, Brights disease and the like, it is well, above all things, to consult a qualified physician.

Menu for Adding Weight

BREAKFAST: Stewed fruit with heavy cream; cereal with bran, half milk and half cream; corn or whole wheat muffins heavily buttered; coffee substitute. LUNCH: Creamed soup; pudding, stewed fruit or gelatin with cream; muffins and butter and a glass of milk. DINNER: One serving of meat; two vegetables; dark bread and butter; fruit or gelatin with whipped cream.

© A. A. McGovern.

Address all letters to Mr. McGovern, No. 41 East 42nd St., New York City.

THE MARKETS

Price Movements Irregular Domes Mine Score Advance

TORONTO, April 23 (Canadian Press)—The market was strong and fairly active on the Standard Mining Exchange to-day. Price movements on the whole were inclined to be irregular with several wide gains being recorded. Dome Mines scored the greatest advance of list when it sold up forty cents a share to 8.40. Hollinger sold up 10 cents to 20.85 while Teck Hughes and Wright Hargreaves were each up 3 cents to 6.99 and 11.15 respectively. Barry Hollinger was active and strong spot selling up 4 1-2 cents to 45. McIntyre was the weak feature declining 15 cents to 26.00. Nipissing was off 10 to 7.80 and Towagmac five to 3.30. Noranda gained 15 cents to 22.25. Central Manitoba Gold 3 to 1.32 and Nickel 2.75 to 60.25.

Railroad Shares Reach Highest Point In Years

NEW YORK, APRIL 23 (Canadian Press).—Strength and activity in railroad shares, particularly coalers, featured today's irregular stock market. Delaware and Hudson soared nearly 7 points to 207 1-2, the highest since 1907, and was followed into new high ground by Reading, Baltimore and Ohio, and Lehigh Valley. Atchison, Katy Common, Frisco Common and Missouri Pacific Preferred also attained new peak prices, with heavy demand also developing for St. Paul and Peoria and Eastern issue. A sudden burst of activity in United States Steel common sent it up to 172 3-4 duplicating the record high for all time, and International Nickel, Granby Copper, Corn Products and Air Reduction all exceeded their previous to prices for the year.

World Supply Of Wheat Shows Big Decrease

CHICAGO, Ill., April 23 (Canadian Press).—Wheat rallied to-day after a little set-back at the outset, ascribed to favorable weather. On the other hand much notice was taken of an estimate that the world visible supply of wheat and flour had decreased 30 million bushels since last month. Opening at a shade to 3-8 decline, wheat later showed something of an advance.

Corn, oats and provisions were easy. Corn started unchanged to 3-8, 1-2 cent off, and substantially receding all around.

Internat. Nickel Surpasses All Previous Records

TORONTO, April 23. Canadian Press. — With transactions totalling some 16,000 shares International nickel advanced into new high ground for all time at 59 3-4, to provide the feature on the Toronto stock exchange to-day. Nickel opened at the high for the day at 59 3-4 and after sagging to 57 3-4 it rallied to close at the high for a net gain of 2 1-4 points.

Massey Harris was the next most active stock and in keeping with the general trend of firmness, sold up 1-2 to 37. Dominion Stores continued to display strength by selling up 1 1-2 to 84. Brazilian was weaker at 136 1-4, a decline of 1-2. Christie Brown sold off 1 3-4 to 47 1-2. Page Hersey advanced 1 3-4 to 69 1-4, while the preferred was up 1 to 138. Distillery issues were soft. Seagram was an exception up 3-4 to 25.

Although the number of clergymen in the Church of England has steadily decreased for the past ten years or more, the income of the Church continues to increase.

GLAZED SASH

Thousands of ready-glazed sash always on hand for prompt shipment. Prices as low as $1.55 per pair. Also Barn Sash, Doors, Paint, Hardware, Roofing, over 2,000 Builders' Bargains. Write for free catalogue. We pay freight.

HALLIDAY COMPANY LIMITED HAMILTON
50 JACKSON STREET EAST

LOOSE TEETH

caused by the Pyorrhea germ can be tightened when you use

Parke's Py-Rhea Lotion

regularly as directed on the label. This valuable mouth wash stops bleeding, hardens soft, spongy gums, making them firm and healthy in appearance.

50c and $1 Per Btl.

BOND'S DRUG STORE
Corner George and Hunter Streets

Rules For Essay Contest in Clean-up Campaign

1. Entrants must be 16 years of age or under.
2. All work must be done by the competitor.
3. Entries must be received before 12 o'clock midnight, on May 2.
4. All entries must be addressed to the Chairman of Kiwanis Clean-Up Committee as follows:
   Mark Bredin, Esq.,
   241 Dublin Street,
   Peterborough, Ont.
5. Essays must be written on one side of the paper only.
6. Judging will be on ideas for clean-up; reasons for clean-up; composition; writing; and general neatness.
7. Entries must be accompanied by this form, or similar information on plain paper, not written on the essay itself:

CLIP HERE

Name.....

Address.....

Age.....Date of Birth.....

Parent's Certificate

This essay was composed and written by the above named.

.....
Parent or Guardian.

EAST EMILY PERSONALS

EAST EMILY, April 21.—Mrs. J. Wilson, of Port Hope, and Mrs. Chas. Richards, of Millbrook, are visiting at the home of their sister, Mrs. Robt. Casey.

Miss Gladys Lowes, of Lindsay, is spending the Easter vacation with her parents, Mr. and Mrs. Geo. Lowes.

Miss Helen Storey, of Toronto, spent the week end with her parents, Mr. and Mrs. Evans Storey.

Mr. Clayton Ruth, of Peterborough, spent the holiday with Mr. Kenneth Jackson.

Mrs. Geo. Carew spent a couple of days last week with her mother, in Bobcaygeon.

Mr. and Mrs. W. Jackson were business visitors to Peterborough on Saturday.

Messrs. Moses Ruth, Harry Deyell and Robt. McConnell attended the farm sale of Mr. Sanderson's at Fairmount on Thursday.

Mr. Kenneth Murray, of Maple, spent the week end with friends in East Emily.

Mr. and Mrs. T. Ruth spent last Sunday visiting at the home of the former's brother, Mr. Albert Ruth.

Mrs. Geo. McCague, of Port Hope, spent a few days during the past week renewing old acquaintances in East Emily.

Messrs. Lawrence McBain and Bruce Faux, of Peterborough, spent the week end with their uncle, Mr. Samuel Fee.

Mr. Geo. Moncrief, of Peterborough, spent the week end under the parental roof.

Mrs. Mary Atwell has returned home after spending a pleasant visit with her son, Mr. Will Atwell, in Detroit.

Miss Eva Gardiner is spending the Easter vacation with her parents in Norwood.

Mr. and Mrs. Lank Wilson spent Friday at the home of the former's brother, Mr. Thomas Wilson, of Dunsford.

Mr. O. Hayes and son, of Toronto, spent the week end at their cottage at Fee's Landing.

Mr. and Mrs. W. Lowes and children, of Peterborough, spent Good Friday with friends in East Emily.

Provincial Officer Storey, of Lindsay, made a business trip through this district last week.

Mr. J. Ruth, of Peterborough, was a visitor at the home of Mr. and Mrs. M. Ruth last week.

Miss Dorothy Parker, teacher at Orange Corner's school, is spending the Easter vacation at her home in Bobcaygeon.

Misses Belva and Leta Ruth spent a few days this week, visiting relatives in Peterborough.

Mr. Jamieson, of Peterborough, is visiting at the home of Mr. and Mrs. Sayward Switzer.

Mr. Raymond, of Otonabee, made a business trip through this locality last week.

Mrs. Francis Fee has returned home after making an extended visit with her daughters, Mrs. J. Wier, of Port Perry and Mrs. (Rev.) McCutcheon, of Cannington.

Miss Neva Lowes, of Peterborough is visiting with her parents, Mr. and Mrs. Geo. Lowes.

Mr. Ira Switzer was a visitor to Peterborough on Saturday.

Mr. and Mrs. Lank Wilson spent Sunday visiting at the home of Mr. and Mrs. J. Bell, of Lindsay.

Mr. Oswald Ruth made a business trip to Peterborough on Monday.

NEWS TRENT RIVER.

Mr. Patrick Flynn's condition since his serious accident of a week ago has not improved and he will be confined to bed for some time.

Miss Alma Upton, of Toronto, has been a visitor with her sister, Mrs. Charles Davidson, Polmont.

Mr. Walter D. Wood, of Cleveland, Ohio, intends erecting a cottage at Healy Falls. Mr. Wood has spent the past few summers at the Falls, and has returned from spending the winter in Florida.

Miss Mary Haig, missionary on furlough from Formosa will give an address in Bethel church on Sunday afternoon.

The regular meeting of Seymour West Women's Institute will be held at the home of Mrs. Charles McArthur on Thursday afternoon, April 21st.

Mr. John Garneau has exchanged his car, of the past year, for a more commodious one.

The Efficiency League is holding a sugar social on Thursday night, April 21st.

Hepaticas were first seen on Sunday, when some of the little folk were wearing the inevitable button hole bouquet.

Mr. E. H. Fairbrother returned to Toronto Sunday from spending over the holiday as a guest at the Cook cottage. Mrs. Fairbrother (who has spent the winter with her son and wife, Mr. and Mrs. Earl Fairbrother, Montreal), expects to return here to their summer home shortly.

Mrs. W. C. Inkster left on Sunday afternoon for Toronto to spend the week with relatives and friends.

Mr. James Cook is having a sun room built at their cottage.

Old Country Football

LONDON, April 23. — (Canadian Press Cable.)—Football games played to-day resulted as follows:

ENGLISH LEAGUE.
First Division.

Birmingham 3, Liverpool 0.
Blackburn Rovers 0, Bolton Wanderers 3.
Everton 2, Aston Villa 2.
Huddersfield Town 0, Manchester United 0.
The Wednesday 2, Burnley 1.
Sunderland 1, Derby County 2.
Tottenham Hotspurs 4, Leeds United 1.
West Bromich Albion 1, Sheffield United 0.

Second Division.

Barnsley 3, Chelsea 0.
Blackpool 2, Middlesborough 2.
Darlington 8, South Shields 2.
Fulham 3, Notts County 0.
Grimsby Town 2, Clapton Orient 2.
Manchester City 1, Preston North End 0.
Nottingham Forest 3, Bradford City 0.
Oldham Athletic 2, Wolverhampton Wanderers 0.
Portsmouth 2, Hull City 0.
Reading 2, Hull City 0.
Reading 2, Port Vale 0.
Swansea Town 2, Southampton 2.

Third Division—Southern Section.

Aberdaireath 3, Brentford 1.
Bournemouth and Roscombe 0, Norwich City 1.
Bristol City 6, Platon Town 0.
Charlton Athletic 1, South End United 0.
Coventry City 0, Exeter 0.
Crystal Palace 5, Swindon Town 0.
Gillingham 2, Millwall 1.
Plymouth Argyle 2, Brighton and Hove 0.
Queen's Park Rangers 9, Merthyr Town 1.
Watford 3, Bristol Rovers 3.

Third Division—Northern Section.

Ashington 1, Hartlepools United 0.
Bradford 5, Tranmere Rovers 3.
Chesterfield 3, Stockport County 0.
Doncaster Rovers 1, Lincoln City 3.
Nelson 1, Southport 2.
New Brighton 3, Crewe Alexandra 0.
Rotherham United 3, Durham City 1.
Stoke City 1, Accrington Stanley 0.
Walsall 4, Rochdale 1.
Wrexham 0, Barrow 2.

SCOTTISH LEAGUE.
First Division.

Airdrieonians 0, Hearts 0.
Clyde 0, Hamilton Acads. 0.
Dundee United 2, Partick Thistles 1.
Dunfermline Athletic 1, Aberdeen 0.
Hibernians 1, Morton 1.
Kilmarnock 1, Cowdenbeath 4.
Motherwell 1, St. Mirren 0.
Queen's Park 1, Falkirk 2.
Rangers 0, Dundee 0.
St. Johnstone 1, Celtic 0.

Second Division.

Alloa 2, Forfar Athletics 0.
Bathgate 1, Albion Rovers 0.
Clydebank 2, Kings Park 1.
Dumbarton 0, Queen of South 3.
East Fife 2, Bo'ness 1.
East Stirling 1, Third Lanark 1.
Nithsdale Wanderers 2, Arbroath 3.
Raith Rovers 3, Ayr United 1.
St. Bernards 3, Arthurlie 2.

TENNNS CLUB OFFICERS.

T. Bowness Re-elected President of Peterborough Club.

At the annual meeting of the Peterborough Tennis Club the following officers were elected:

Hon. Pres.—H. A. Morrow.
President—F. Bowness.
Vice-Pres.—G. C. Scott.
Executive Committee—Messrs. Hewett, English, Perks.
Tournament Committee—Mesrs. F. Bowness, G. C. Scott, W. A. Jackson.
Sec.-Treas.—H. A. Cranfield.

Application forms are now available and can be obtained from the secretary.

Work will be started immediately on the courts. It is intended to surface all four courts.

YOUNG'S POINT NEWS.

YOUNG'S POINT April 22.—A very pleasant evening was spent at the home of Mr. and Mrs. Michael Cleary (who recently moved from Clydesdale to the farm formerly owned by Walter Preston) on Monday evening when they gave a dance to their friends and neighbors; an enjoyable time was spent by all.

Mrs. Kearney who has spent the winter months with her daughter Mrs. McAdam in Montreal returned to her home on Wednesday. She was accompanied by her daughter Miss Lottie.

Miss Thelma Duggan is visiting her grandmother Mrs. Hill at Deer Bay.

Mrs. William Ayotte and son Gerald of Clydesdale spent the week end with friends in the village.

Mr. and Mrs. Chalmer Sweetting and baby of Selwyn spent Sunday at the home of Mrs. Hurl.

Miss Daisy Wilson spent the Easter holiday with her sister Mrs. Darling in Peterborough.

Mr. and Mrs. Robert Carney of Peterborough were visitors in the village on Easter Sunday.

Mr. and Mrs. Mark McIlmoyle of Crow's Landing spent Sunday with Mrs. Godfry.

Misses Gertie and Ettie Bullock, of Peterborough, spent the holidays with their mother, Mrs. Bullock.

Mr. and Mrs. Frank Young are the guests of their niece, Mrs. G. L. Douglas in La Salle, N.Y.

Miss Ethel Wilson was the guest of Mrs. Stenner in Lakefield for a few days.

Mr. and Mrs. Dave Darling, of Peterborough, spent Easter Sunday at the home of Mrs. Darling's parents.

Mrs. Allan, of Toronto, called on a few of her old friends in the village on Sunday.

Mrs. Corkery, of Campbellford, called on Mr. and Mrs. A. Wilson, on Sunday.

Miss Mary Young and her brother, Cyril, spent Easter in La Salle, N.Y.

Mr. Tangney, of Peterborough, was in the village on Sunday.

NEWS FROM CAVAN.

CAVAN, April 19.—Mr. Charlie Smith spent the week-end at Lakefield.

Muriel and Earl Howson, Toronto, are spending the Easter vacation with Cavan friends.

Miss Bertha Touchbourn has been seriously ill.

Gordon Reynolds, who is spending his vacation in Cavan, went up to Toronto on Friday, for the day.

Miss Olive Smith, Toronto, is spending the holiday week-end with her parents, Mr. and Mrs. J. Smith.

Miss Genevieve Sandy, Omemee and Messrs. M. Sinclair and L. Tamblyn, Lindsay, were guests of Miss Olive Smith on Friday.

Mr. Orin Robertson, Toronto University, is spending the Easter vacation with his parents, Mr. and Mrs. R. Robertson, Springville.

Mr. and Mrs. Harold Wilson and sons, and Mr. and Mrs. Thos. McIvor, Peterborough, were guests of Mr. and Mrs. Jas. Paul, on Sunday.

Miss Muriel Newton, Toronto, was a visitor with Mrs. Paul on Monday.

Mr. and Mrs. Wm. Gray, Millbrook, spent Sunday with Mr. and Mrs. Jas. Paul.

Mrs. Harper, Otonabee, has returned to her home after spending two weeks with her sister, Mrs. Jas. Paul.

Miss Margaret Paul is visiting her sister, Mrs. Chas. Ghent, Lotus.

Mrs. Ollie Kellett and son, Lawrence, Oshawa, are holiday guests of Mr. and Mrs. Jas. Paul.

Mrs. H. Brethwaite is improving nicely after her serious illness in Nichol's Hospital, Peterborough.

Mrs. Harry Tinney and children are spending the Easter week with her parents, Mr. and Mrs. Forter, Cartwright.

Mr. Oakley Carley, Toronto, is visiting Cavan friends during the Easter week.

Mr. and Mrs. Walter Sharpe, Ebenezer, visited Mr. and Mrs. R. S. Staples on Sunday.

On Friday evening, April 29th; the Millbrook people are intending to give their "Old Time Concert," in Cavan Community Hall.

This concert was given in Millbrook a short time ago, and was much enjoyed.

Miss Hazel Hunter, Toronto, is spending the Easter vacation with her parents, Mr. and Mrs. D. J. Hunter.

Messrs. Louis Pudsy, Wm. Pudsy and David White attended Mr. Sanderson's sale at Fairmount on Thursday.

Miss Helen Syer, Otonabee, is spending the Easter vacation at her home.

Mr. Gerald Staples, Lifford, is home for the Easter vacation.

A sure sign of spring—the Cavan centre Young People had their first ball practise on the school grounds on Saturday evening. Doubtless they will soon organize their softball team for the season.

Gordon Reynolds, who is spending his vacation in Cavan, went up to Toronto on Friday, for the day.

The Sacrament of the Lord's Supper was observed in Cavan United church on Easter Sunday, at the evening service.

Spring Time is CELERY KING Time

Brew a cup of this fine old vegetable tonic. It is all the spring medicine you need. It drives out winter's poisons, improves the appetite and makes you feel better right away. CELERY KING is good for the whole family. At druggists, 50c & 60c.

Help Celebrate July 1 Here

CARDIFF WINS FOOTBALL CUP

Defeats Arsenal One Goal To Nil in Final at Wembley.

STADIUM CROWDED.

WEMBLEY STADIUM, LONDON, April 23 (Canadian Press).—Cardiff City won the English Football Association Cup to-day from the Arsenal by one goal to nil. The goal was scored by Ferguson after twenty-eight minutes of play in the second half.

Both men and women made the pilgrimage from Wales for the final, and in some cases the women carried their babies. Many Welshmen wore their national headgear, and each shiny topper bore an inscription, "Wales for Ever." Most of the Cardiff City enthusiasts sported leeks in their buttonholes.

All roads in London to Wembley were jammed with traffic of every kind this morning, and one hour before the game started the stadium was filled to its capacity of more than 150,000 people.

When King George arrived thirty minutes before the start he received a great ovation and the band struck up "Tipperary." He shook hands with the members of both teams, and the Welsh visitors entertained him with community singing until the teams lined up.

TWELVE TEAMS PLAY SOFTBALL

Peterborough League To Be Divided Into Two Groups.

START M... FOURTEEN.

The Peterborough Softball League will be composed this year of two groups, with six teams in each group. It is expected that the scheduled games will start about May 14 and from then on three games will be played every week in Central park and one or more at the King Edward park and the Exhibition grounds.

"A" group will consist of teams representing the Knights of Columbus, Belmont Club, Industrial Control Department of the C.G.E., the Triple Link, and the Lock Company.

"B" group will be composed of The Seven Oaks, De Laval, C.G.E., Fourth Battery, Peterborough Canoe and The Examiner.

The officers and executive of the Association are: President, Joe Batten; vice-president, Walter Perks; secretary-treasurer, William Jackson; executive, J. Sullivan, J. Dunkerley, H. Foster, C. Westbrooke, F. Jobbitt, W. Prindible.

Chocolate is a favorite drink of the Mexicans. They flavor it with cinnamon and serve it quite sweet.

BASEBALL

Kiwanis Juniors and Juvenile will practice at King Edward School grounds Monday night at 6 p.m. Any boy wishing a try out with these teams is requested to be on hand.

Tuesday night at the same hour Kiwanis Bantams will practice.

In Mexican stores the clerk is never discourteous or impatient. The more time the customer takes in making a selection the better pleased the salesman seems to be.

NOTICE TO CREDITORS

In the Matter of the Estate of Ann Moncrief, late of the City of Peterborough in the County of Peterborough, Spinster, Deceased.

Notice is hereby given pursuant to Sec. 56 of Chap. 121, R.S.O., that all persons having claims or demands against the estate of the said Ann Moncrief, deceased, who died on or about the fourteenth day of December, A.D. 1926, are required to send by post, prepaid or deliver to Joseph Wearing, Solicitor for the undersigned administrator on or before the Twentieth day of May, 1927, their Christian and surnames and addresses with full particulars in writing of their claims, and statement of their accounts and the nature of the securities (if any) held by them duly verified by statutory declaration.

And Take Notice that after the said Twentieth day of May, 1927, the said administrator will proceed to distribute the assets of the said deceased among the parties entitled thereto, having regard only to the claims of which it shall then have notice, and that the said administrator will not be liable for the said assets or any part thereof, to any person or persons of whose claim notice shall not have been received by its Solicitor at the time of such distribution.

Dated at Peterborough this Twenty-second day of April 1927.

Victoria Trust and Savings Company,
by its Solicitor,
Joseph Wearing.
408 Water, Peterborough, Ont.
4d-23,30,7,14-968

NOTICE TO CREDITORS

In the Matter of the Estate of Alexander Watts, late of the Village of Warsaw in the County of Peterborough, Butcher, Deceased.

Notice is hereby given pursuant to Sec. 56 of Chap. 121, R.S.O., that all persons having claims or demands against the estate of the said Alexander Watts, deceased, who died on or about the twenty-ninth day of November, 1926, are required to send by post, prepaid or deliver to Joseph Wearing, Solicitor for the undersigned administrator on or before the Twentieth day of May 1927, their Christian and surnames and addresses with full particulars in writing of their claims, and statement of their accounts and the nature of the securities (if any) held by them duly verified by statutory declaration.

And Take Notice that after the said twentieth day of May 1927, the said administrator will proceed to distribute the assets of the said deceased among the parties entitled thereto, having regard only to the claims of which he shall then have notice, and that the said administrator will not be liable for the said assets, or any part thereof, to any person or persons of whose claim notice shall not have been received by his Solicitor at the time of such distribution.

Dated at Peterborough this Twenty-first day of April, 1927.

Clarence George Watts,
by his Solicitor,
Joseph Wearing,
408 Water St., Peterborough, Ont.
4d-23,30,7,14-969

WHAT DO THE BAGPIPES SAY ?

HET BELLCAMPS RAE COGMIN OT REFFO YUO SLAVUE

Discover the Hidden Message

WIN $1000.00 CASH!

19 OTHER CASH PRIZES

The tune the Piper is playing is one of the best known and most popular Scotch airs. It is a good old tune, but the message is new. Start at the top left, and this is what you read: "HET BELLCAMPS RAE COGMIN OT REFFO YUO SLAVUE." The letters in each word are a little mixed, but the words in the sentence are correctly placed.

Rearrange the letters in each word; put each one into its right place, and you will see that the bagpipes' music is a message from the famous Campbell Hosiery Mills. For instance, the second word, BELLCAMPS, when the letters are correctly placed, will read CAMPBELLS. Can you solve the puzzle of the other words? Take your pencil and try it NOW.

This advertisement may never appear again. Act now. $1500 in cash money prizes will be awarded to the winners of this fascinating puzzle contest.

FREE A PAIR OF SILK HOSE TO EVERYONE WHO QUALIFIES PROMPTLY

How These Wonderful CASH PRIZES Will be Awarded

The highest possible total any competitor can secure is 500 points. For each of the 37 letters you place correctly you will receive 10 points — a total of 370 points. 50 points will be given for general neatness and appearance. 30 points will be awarded for fulfilling the terms of the contest.

The persons securing the total of 500 points, or nearest thereto, will receive the first prize — $1000 cash. The other cash prizes will be awarded — in order — to those obtaining the next highest totals.

$1500.00 in Cash Prizes

WIN A BIG PRIZE

1st	Prize	$1000.00 Cash	5th	Prize	$50.00 Cash	10th Prize	$10.00 Cash	
2nd	"	$150.00 Cash	6th	"	$30.00 "	11th to 20th Prizes	$5.00 Cash Each	
3rd	"	$100.00 "	7th	"	$15.00 "			
4th	"	$75.00 "	8th	"	$10.00 "	20 PRIZES IN ALL		
			9th	"	$10.00 "			

WIN A BIG PRIZE

Don't Delay—*This Contest Will Close on June 30th*
Send Your Answer Today

This contest is held and these wonderful prizes are being given to advertise the famous Campbell Hosiery Mills. If you want to win $1000 or any one of these big cash prizes, spend a little time and see if you can solve the bagpipes' message. You do not have to sell anything to win any of the prizes offered.

Follow These Simple Rules

1. Give the name and date of this newspaper. 2. Send in your answer on one side of pen sheet of paper only. Write your name and full address plainly in pen and ink in the upper right hand corner. State whether Mr., Mrs., or Miss. 3. Employees and their relatives, or persons connected in any way with the Campbell Hosiery Mills, are barred from the contest. 4. Only One Answer may be submitted by a person. 5. Answers will be judged and prizes awarded by a committee of prominent business and professional men, not connected with the Campbell Hosiery Mills. The names of these gentlemen will be announced to all who enter the competition before the closing date, June 30, 1927. Their verdict will be final. 6. All answers to this puzzle shall become the property of the Campbell Hosiery Mills. 7. As soon as we have received your answer you will be advised of the number of points gained, and asked to fulfill a simple condition. Read Rule No. 7 carefully before writing your answer. Don't delay—Send in your answer today.

$1000.00 CASH

Send Answer NOW to

A PAIR OF SILK HOSE To Everyone who Qualifies Promptly FREE

CAMPBELL HOSIERY MILLS
35 FRONT ST. E., TORONTO 2, ONT.

Card For Speed Boat Races Has Been Completed

GOLD CUP EVENTS WILL BE STAGED ON AUGUST 6TH

Last Year Which Runabout Type of Hull Be Demanded.

TO LIFT RESTRICTIONS.

First Time Event Has Been Feature of Single Day's Regatta.

GREENWICH, Conn., April 23.—Indian Harbor Yacht club, of Greenwich, Conn., has announced its program for the regatta on August 6, which will be featured by the twenty-fifth race for the American Power Boat Association's championship of North America trophy, more popularly known as the Gold Cup. The headliner event will be run in three heats of 30 miles, at 2.55 p.m., 4.10 and 5.30. The race this year will be the last in which the runabout type of hull will be demanded by the rules, as next year the A.P.B.A. restrictions on hull construction will be lifted and hydroplanes or any other type of boat, except catamaran hulls or those having movable plates, planes or wings will be eligible. Since 1922 the runabout, with smooth underbody lines has been required, and in that time the speed with a 625 cubic inch engine has been raised from 40 miles an hour to 55 miles, and it is expected that the development of the 625 class engines will this pear permit a speed of almost 60 miles an hour.

Will Defend Cup

George H. Townsend, who last year won the trophy for the Indian Harbor Yacht club, will defend the cup against the challenges from many cities in the east and middle west. Caleb S. Bragg, who has piloted three gold cup winners, Richard F. Hoyt and Carl G. Fisher, of the Montauk Yacht Club, located on the eastern end of Long Island, will send four to six fast runabouts across Long Island Sound to challenge Connecticut's first champion of North America.

This will be the first time in the history of the gold cup that the event has been the feature of a single day's regatta. The program as announced by the Indian Harbor Yacht club is very complete and has events for many types of power boat. It starts with a series of outboard races, at 2 p.m., with a class for boys under 14 years of age and another event for adults. Half an hour later there will be a race for 26-foot stock runabouts, with engines under 650 cubic inches. The local race committee will have full power to determine what constitutes a stock boat. It reserves the right to demand of a manufacturer proof that more than 25 of the model to be raced have been produced and put in the hands of users. There will be cups for the winner of the event and also for every class winner. The rules contemplate the removal of cushions and windshields, but will not permit any changes in the runabout which will increase its power or speed.

Smaller Boats

This event will be followed by the first heat for the Gold cup at 2.55. Sandwiched in between the three heats of the championship race will be the two heats for the National trophy of the National Association of Engine and Boat Manufacturers. This is limited to boats powered with engines of 151 cubic inches and under. These will be small hydroplanes, many powered with converted Ford engines. Last year this class was very popular and in the final regatta at San Diego, Spitfire V., owned by J. H. Rand, Jr., of Buffalo, with a Fronty-Ford engine, averaged 47.37 miles an hour.

You'd Be SURPRISED!

BY BILLY EVANS

"DON'T DIE ON THIRD."

That is the slogan of the Detroit players this year.

It means the Tigers will probably attempt more baserunning than any other club in the American League.

George Moriarty, years ago, as the star third sacker of the Detroit team, created the expression that now dominates the policy of the club.

T The same George Moriarty is now managing the team, on which he first gained fame as a player. That accounts for the "don't die on third" slogan.

What is more, the same Moriarty practiced what he preached. While not rated as a speed merchant, he was one of the best baserunners in the game. His specialty, however, was stealing home.

Over a period of two years, Moriarty on 17 different occasions essayed to score from third through his own personal efforts, the theft of home. He succeeded in 15 of the attempts, a record that is without parallel in baseball.

"I believe I would have gotten away with it both times I failed, had not the crowd by its yells, tipped it off that I was about to steal.

"Stealing home is no more difficult than pilfering any other base, if you pick the spot and get the break," is Moriarty's modest explanation.

(Copyright, 1927, NEA Service, Inc.)

SOCCER MEETING MONDAY EVENING.

A special meeting of the local Association will be held on Monday evening in Chamber of Commerce Rooms at 7 o'clock, not at 8 p.m.

BASEBALL SCORES.

NATIONAL LEAGUE.

Cincinnati	000100000	1	8 1
Pittsburgh	10001100x	3	9 1

Luque and Hargrave; Meadows and Gooch.

Philadelphia-New York, postponed, rain.

Boston-Brooklyn, postponed, rain.

Chicago-St. Louis, postponed, rain.

AMERICAN LEAGUE.

Washington	002110030	7	14 6
Boston	000001002	3	6 0

Coveleski, Marberby and Ruel; Ruffings, McFaden and Hartley.

New York-Philadelphia, postponed, rain.

Cleveland-Chicago, postponed, rain.

St. Louis-Detroit, postponed, rain.

INTERNATIONAL LEAGUE.

All games postponed, rain.

AMATEUR CHAMP TO TAKE UP PEN

Bobby Jones Will Write Articles on Golf, is Claim.

ATLANTA, Ga., April 23 (Canadian Press).—Bobby Jones, British and United States open golf champion, has decided to write a series of articles on golf for a newspaper syndicate, the Atlanta Constitution said yesterday. The name of the syndicate and the amount he is to receive, however, were not given.

The paper said that his decision was prompted by the ruling of the executive committee of the United States Golf Association in New York that his writing would not affect his amateur standing in the game, provided he wrote his own articles.

News of his action caused some surprise, especially in circles where he has long been regarded as the best example of an amateur, competing purely for love of sport without the slightest indirect financial return. Hitherto, it is understood he has refused thousands of dollars for articles on golf.

WOOLER FARMERS ARE BUSY ON LAND

Fall Wheat Looks Good at Present—Gardeners Active.

WOOLER, April 23. — After the long winter and cold spring the farmers are at work, cultivating and seeding, where the land is light. William Ruttan is running a tractor on his farm.

The fall wheat is looking heavy and green. These warm days see the gardener out, spading the vegetable and flower gardens.

BOSTON LOSE TO WASHINGTON 7-3

Fall Upon Three Red Sox Moundsmen For Fourteen Hits.

BAD WEATHER.

NEW YORK, April 23 (Canadian Press).—Washington defeated Boston 7 to 3, in the only American League game played yesterday. The visiting Senators fell upon three Red Sox moundsmen for a total of 14 hits, everybody getting a bingle except Rice. The Boston pitchers contributed ten bases on balls.

New York at Philadelphia, rain; Cleveland at Chicago, cold weather; St. Louis at Detroit, cold weather.

TENNIS NEWS

LONDON, April 23. — The lawn tennis championships at Wimbledon, scheduled to commence June 20, still maintain a prominent place among the principal sporting events in Britain.

A successful lawn tennis year is foreshadowed by the enormous number of applications for reserved seats received by the All-England Club, who have returned over $165,000 to unsuccessful applicants. All previous figures for application for tickets were broken.

The principal centre of interest will be in the men's events, there being no woman player possessing the outstanding merit of Mlle. Suzanne Lenglen, who before her venture into professionalism, was the greatest attraction at the Wimbledon tournament.

Two old champions, W. T. Tilden and G. Patterson of Australia, will probably prove two of the most dangerous competitors to the brilliant French entrants, Borotra, Lacoste, Cochet and Brugnon, and the South African players, I. Raymond and J. Condon, who played so brilliantly last season.

Among the entries for the women's events is Miss Elizabeth Ryan, and the Spanish champion, Senorita d'Alvarez, who is one of the principal contenders for Suzanne Lenglen's mantle of popularity.

Miss Ryan and the senorita should provide some brilliant matches in their efforts to battle their way to the final and relieve Mrs. L. A. Godfree of her title.

An interesting feature of this season's tournament is the entry of a German team, for the first time since the war so that with all these champions there should be some of the finest grudge matches ever witnessed at a championship tourney.

NEW YORK, April 23 (Canadian Press). — It rained at Jersey City, Newark, Baltimore and Reading yesterday and in consequence the International League suspended for the day, but will be at it again to-day, weather permitting.

The Truck Driver

No matter how heavy the load or how hard the going—I can count on my truck pulling through because I use dependableChampions —They're the *better* spark plug.

Champion is the better spark plug because of its double-ribbed silliman-ite core — its two-piece construction and its special analysis electrodes.

Champion X — for Fords 80¢

Champion — Cars other than Fords 90¢

CHAMPION Spark Plugs

WINDSOR, ONTARIO

A CANADIAN-MADE PRODUCT

Sold wholesale and retail by

J. J. DUFFUS, Ltd.

Peterborough.

Get your Champion Spark Plugs at

GILLESPIE GARAGE,

378 Aylmer. Phone 950.

Champion Spark Plugs For sale by

J. W. WATSON,

Tire Service

446 George. 'Phone 968

PIRATES WIN OVER CINCINNATI

Bespectacled Meadows as Pitcher Held Reds Tight in Pinches.

GAMES POSTPONED.

NEW YORK, April 23. (Canadian Press).—Only one game was played in the National League yesterday, the Pirates continuing their triumphant march on their own diamond by defeating Cincinnati, 3 to 1. The bespectacled Meadows held the Reds safe in the pinches, while Pittsburgh bunched hits, walks and sacrifices in three innings.

The other scheduled games resulted as follows:

Philadelphia at New York, rain; Boston at Brooklyn, wet grounds; Chicago at St. Louis, rain.

OFFICERS ELECTED BASEBALL LEAGUE

Nothing Definite Decided at Meeting of Northumberland Baseball League.

WARKWORTH, April 23.—Nothing definite was decided at a meeting held in the Community Hall Thursday evening of the Northumberland Baseball League, as only four places were represented, namely: Colborne, Hastings, Roseneath and Warkworth, and it is supposed that Brighton, Campbellford, Havelock and Frankford will also enter the League. Sam Clarke, ex-M.P., donator of cup, was re-elected honorary president.

Charles Davidson of Campbellford, who was first vice-president, was elected president, with power to choose secretary from his own town.

Rorey Zuefelt was elected first vice-president.

Another meeting is being held May 5th, and final arrangements will be made when a good representation of places mentioned will be present.

A meeting of the local baseball club is being held next Wednesday evening for the purpose of organizing a team.

TAKES OUT PLANS FOR GREAT ARENA

First Move Towards Making U. S. Capital Sport Centre.

(By William J. McEvoy, United Press Staff Correspondent).

WASHINGTON, April 23. — As the first move toward making Washington the sports centre of the nation as well as its capital, John Blick, "Washington's ice man," has announced plans for construction of a mammoth auditorium here where every branch of the sporting industry may operate.

Blick says his building will compare favorably with Tex Rickard's new Madison Square Garden in New York, containing 19,600 square feet of floor space and accommodating 10,000 persons. He plans to reconstruct and enlarge an existing auditorium. The building will be ready for occupancy October 15.

In addition to providing a centre for every branch of sport, the building will give the capital awaited form of recreation—indoor ice skating. Blick is now understood to be negotiating with Rickard to get Washington a franchise in the same hockey league in which the New York Garden team plays.

The building will be available for track meets, a facility which has been sadly lacking here for three years; basketball games, tennis, wrestling and billiard matches, boxing exhibitions and social functions. With the completion of the building it is also probable the capital will make a bid for one of the national conventions. The auditorium will be provided with seats on the main floor and balcony and will be heated and cooled by special equipment.

Blick is striving hard to put Washington on the sporting map. He dabbles in sporting events as a sideline to his ice business, but some of his friends say he gives the greater part of his time to promotion of sports and recreation. Within a short period of years his ice business has grown from three wagons to a good-sized fleet. His friends say his bank account is nearing the million mark. He operates two bowling and billiard establishments, one of which is said to be the largest in town.

Bowling and billiard facilities will be provided in the new building.

CAMPBELLFORD NEWS.

CAMPBELLFORD, April 23.—Miss Grace Payne spent the holidays with Mrs. Walker of London.

Walter Lowe, who has been in the Kingston General Hospital for several weeks receiving treatment for an injury to his eye is home and somewhat improved.

Miss Hazel Atkinson spent the past week with friends in Toronto.

Miss E. McDonald and Miss L. McDonald of St. Catharines are visiting Mr. and Mrs. Charles McKelvie.

Miss Mary Frederick is spending the holidays with her parents, Mr. and Mrs. Herb. Frederick.

Mrs. J. Jenkins and Miss Jenkins of Montreal are visiting Mr. and Mrs. A. J. Jenkins.

Mrs. H. N. Carr and sons are spending a few days in Toronto.

Mrs. W. Johnston and son, Ashton, are spending the holidays with Mrs. Johnston's parents, Mr. and Mrs. W. H. Ashton.

Mr. John Russell of Rochester, N.Y., spent the week-end with Mr. and Mrs. John Wallace.

Mr. and Mrs. George Pearce and Master Billie of Toronto spent a few days of the past week with Mr. and Mrs. Ernest Cassan, Sebastopol Street.

Mr. and Mrs. Alfred Burgess spent Easter with friends in Havelock.

Miss Jean Tait of Belleville is spending the holidays with her grandparents, Mr. and Mrs. T. S. Tait.

Miss Helen Tait spent a few days with her aunt in Picton, who is ill.

Inside Sporting Dope

By A Wise Cracker

Mister Sporting Editor:

So far as local sport goes this week has been a blank, Mac. Mister Louie Yeotes sprung the only sensation when he dug up a Indian lad what was reported to have stepped from Lakefield to this fair city in 39 mins. A imagination like that oughta to be worth something if used right, seeing that the time claimed woulda busted the world's record worse than Major Segrave smashed all the motor marks a coupla weeks ago. If this bird can run from Lakefield inside the hr. with his street clothes on he's worth considering.

The Boston marathon was a bit disappointing, Mister Sporting Editor, to us Canadians which expected Mister Johnny Miles to repeat, but you gotta hand it to this Mister Demar, the galloping printer. Any 38-year-older which can lead home a field like that deserves all the bouquets that can be give out. Birds like Mister Demar and Mister Ty Cobb make that youth must be served gag sound as silly as some of Miss Aggie MacPhail's views.

Since my last, Mac, they ain't much new in the baseball situation, except that the reports from Belleville kinda go to show that Mister Peeney Mills and his pals has been winter-killed. They have just naturally curled up and died down there, and local fans will hafta pass up the pleasure of hearing Mister Alan Meagher tell the umpire how the game should be played. Instead of Belleville there may be a Bowmanville team in this loop. They'll be welcome.

There was a scout here the other day, Mister Sporting Editor, but he was interested more in highballs than baseballs. I mean Mister McClenaghan, 1 of the big 3 of the Liquor Control Board, who visited with us on Thurs., and incidentally, made arrangements for locating 1 of Mister Ferguson's chain stores here. I just mention this in passing so the customers will lay off bothering me about when and where.

What a tough time this Mister Billy Hewitt has, Mac. Here he just gets back from a hard trip to Vancouver with the Grads and now they hafta break the news to him that next year he has to take the Canadian hockey team over to the Olympic Games. What do you know about that? What for do they pile all the work on the shoulders of 1 guy? Mister Hewitt is a regular feller, and it's a raw deal to free him to go over there to Europe for a month or 2 when if he had his own way he'd much rather stick right there in The Star office and work every day. If they can see clear to letting him off this time, I can name a bird what is willing to sacrifice himself and take Mister Hewitt's place as Olympic manager. When it's Canada against the world it ain't no time for shirkers.

Well, Mac, I gotta write a letter to some school children yet, so this will hafta be all until my next.

Sportfully yours,

A. WISE CRACKER.

HOME BUILDING

Call or phone for plans and estimates on Houses, Garages, etc. Insulated houses a specialty. Houses built on monthly payment plan.

A. B. CUNNINGHAM

331 Reid Street

GOLFERS HOLD ANNUAL MEETING

H. T. Grassett Elected President of Millbrook Club.

CARETAKER BUSY.

MILLBROOK, April 23—The local golf club held its annual meeting on Tuesday evening in the office of the secretary, Mr. A. A. Smith, and organized for the season as follows:

Honorary President — Rev. Canon Allen.

Honorary Vice-President — J. R. Eakins.

President—H. J. Grassett.

Vice-President — Dr. Herbert N. Young.

Secretary-Treasurer—A. A. Smith.

Greens Committee — Messrs. H. J. Grassett, H. N. Young, W. T. Wood and A. A. Smith.

Social committee—Mrs. J. E. Allen, convenor; Mrs. C. M. Westacott, Mrs. J. R. Eakins, Mrs. (Dr.) Young, Misses M. O'Brien, Muriel Smith, and Rose Macnamara.

The club will hold its usual weekly teas at the club house on Thursday afternoons once the warm weather arrives. The caretaker, H. Lord, has been working for some time past putting the course in shape for the season's play.

VOICE OF PEOPLE

Letters to be printed in the Voice of the People column must be received at The Examiner office on the day before it is desired to have them published.

To the Editor of The Examiner:

—Dear Sir: In regard to the controversy in connection with the time made by Whetung in a run from Lakefield to Peterborough I might say that I simply took the boy's word that he made it in this time, and while I doubted if it would be possible I asked him to run an exhibition race on Wednesday of this week to prove to him that his time was wrong.

I might also add that I have taken him under my wing and will give him proper training facilities, and if he shows any promise he will be heard from in the future.

—Thanking you, Mr. Editor, for your valuable space, I remain,

Yours sincerely,

LOUIS YEOTES.

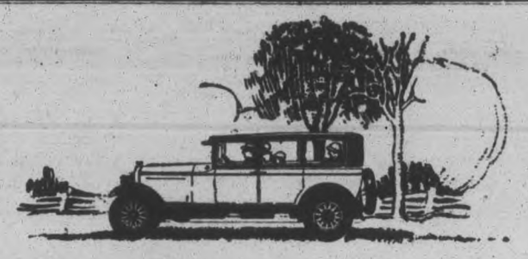

To be "As Good as McLaughlin-Buick" a car would need to have

A Six-Cylinder Valve-in-Head Engine;

A Vibrationless Engine—with all mountings of resilient silencing rubber;

A Triple-Sealed Engine;

A Vacuum-Cleaned Crankcase;

Automatic Heat Control;

Thermostatic Control of water circulation;

Sealed Chassis;

Torque-Tube Drive;

Automatic Lubrication of engine, universal joint and fan hub;

One-piece, I-beam Front Axle;

Cantilever Rear Springs;

Fisher Body with V.V. Windshield;

Duco Finish;

Ten-plate Multiple Disc Clutch;

Controllable-Beam Headlights;

Mechanical 4-Wheel Brakes;

Balanced Wheels.

MF-2330

DEALERS FOR—PONTIAC, McLAUGHLIN and G.M.C. TRUCKS

A. BROWN & SON

Phone 126 383 Water Street Peterborough

McLAUGHLIN-BUICK

WHEN BETTER AUTOMOBILES ARE BUILT, McLAUGHLIN-BUICK WILL BUILD THEM

PRODUCT OF GENERAL MOTORS OF CANADA LIMITED

Sure! We Repair All Makes

Never mind who made your battery —we can repair it if anybody can. We have plates, connectors, insulation and other parts to fit all makes. Modern machinery, up-to-date methods, and fair prices are our platform. Bring in your battery and we'll tell you whether repairs will save money for you.

ALDOUS & METCALF

197 Hunter St. Phone 266 Peterboro

The Willard Battery men

The Molehill that Makes a Mountain

A Little Classified Ad produces Enormous Results

PHONE 1600

WE WILL SEND FOR YOUR COPY

Rates, if prepaid:
1 cent a word or figure for first insertion.
½ cent a word for repeats.
25 words, one time 25c
25 words, three times 50c
25 words, five times 75c
Minimum charge for any advt... 25c

a For Sale—General

TOP SOIL. PHONE 2283J. 6d-99-4789A

WINDOW BLINDS VERY CHEAP; wall papers on 1 cent sale. R. C. Braund. 6d-101-4858A

MEN'S FOUR TO FIVE DOLLAR boots reduced to three-fifty. R. C. Braund. 6d-101-4859A

FOUR BURNER GAS STOVE, NEARly new. Apply 456 Sherbrooke. 3d-97-4839A

4 HOUND PUPS, SEVEN WEEKS old. Apply 272 Roger. 3d-97-4822A

SMALL CHICKEN COUP, 4 x 4, TWO story. Phone 2687W. 3d-97-4823A

PIANO BOX, BRAND NEW. 709 Water street, Apartment Five. 3d-96-4612 A

HAMILTON INCUBATOR IN A1 condition. 130 egg capacity. Phone 838M. 3d-96-938A

DAVENPORT IN GOOD CONDITION. Apply 621 George street. 3d-96-4791A

CREAM LLOYD BABY CARRIAGE in good condition. Apply 7 Edison Avenue. 3d-97-4837A

MOTOR BOAT WITH OR WITHOUT engine; also brass bed and springs. Cheap. Apply 43 Frank St., phone 1825J. 3d-97-4836A

HEINTZMAN PLAYER PIANO, LIKE new. Bargain for quick sale. Write Box 4843 Examiner. 6d-100-4843A

SINGLE WAGON, SINGLE PLOW and harrows in good condition. Apply 18 Lundy's Lane. 3d-96-4834A

HOUSEHOLD FURNITURE. ALSO other articles including pipes. Apply 530 Sherbrooke. 3d-96-4788A

ANTIQUE FURNITURE. SEVEN living room piece, solid walnut, and carved. 709 Water street, Apartment Five. 3d-96-4613 A

GURNEY OXFORD QUEBEC COOK stove, hot water front; reasonable. Phone 468W or call 43 Wolsley. 3d-96-4803A

SOLID OAK EXTENSION DINING table, oak rocker, fireless cooker, pair heavy curtains, pictures. Apply from 4 to 8, at 357 Aylmer street. 3d-96-4793A

RAYMOND SEWING MACHINE $10; 1 dresser $8; 6 oak diners $18; solid oak pedestal, extension table $20; another lot of hardware. Cash paid for good furniture. M. T. Butcher, phone 1446J. 3d-96-4792A

DINING ROOM SUITE, PIANO, IVory vanity dresser and bed, occasional table, wicker chairs, hall tree, Wilton rug. Owner leaving for the West. 146 Hunter St. East. 4d-96-4745A

LISTER MILKING MACHINE IN good order, milks two cows at once; easy to keep clean; apply Frank Young, Youngs' Point, Ont., for particulars. 12d-104-917A

b For Rent—Houses and Apartments.

ROOMS WITH OR WITHOUT BOARD Apply 256 London. 6d-100-4810 B

BOLIVAR ST. WARM SIX ROOMED house. Apply 345 Rubidge street. 3d-98-4855B

SMALL APARTMENT OVER STORE. Central. Apply 299 George street. 3d-98-4855B

TWO LARGE BRIGHT ROOMS. Balcony, kitchen with gas, modern, newly decorated. Phone 1345W. 3d-98-4825B

THREE LIGHT HOUSEKEEPING rooms, partly furnished or unfurnished. 106 McDonnell. 3d-98-4853B

MODERN APARTMENT. BENNET and Goodwill building. For particulars apply 375 Water street or phone 191. 6d-101-971B

COMFORTABLE 5 ROOM BRICK house, McGill street, small garden, garage. Phone 903F. 3d-20,21,23-4721B

SIX ROOMED HOUSE AND GARage. 755 Water, immediate possession. Phone 1357W. 3d-98-4873B

RIGHT SPOT! DANDY 7 ROOM house, modern, first class garden, lots small fruit, $35 per month, north. Also new bungalow, near C.G.E., $35. Apply 421 George St. 5d-97-4749B

BRICK HOUSE. 412 DOWNIE. Phone 1898J. 3d-96-4195B

BRIGHT APARTMENT WITH CONveniences. Apply 221 1-2 Brock street. 3d-97-4829B

BRICK HOUSE WITH CONVENIences, large garden and lawn. Phone 1610W. 3d-97-4841B

ANOTHER APARTMENT READY. Modern, heated, 5 rooms and bathroom; clean, newly decorated. Phone 2353J. 7d-102-4867B

6 ROOM BRICK HOUSE ON BUS line, near river, vacant now, $16. Rutherford and Nugent, 282 George street. 3d-98-4849 B

SMALL HOUSE, VERY CENTRAL; lavatory and sink; rent, $10. Apply 181 Murray street. 3d-98-4847 B

HOUSE, CENTRAL, $18; IMMEDIate possession. Phone 1265M. 4d-98-4838B

THREE OR FOUR UNFURNISHED rooms; all conveniences; central. apply 418 Sheridan. 6d-97-4720B

HOUSE ON KENNETH AVE. ONE or two acres of land, stable and garage. Phone 310 or 201 Hunter West. 3d-97-4816B

FURNISHED ROOM, SUITABLE FOR young business man; breakfast if desired; also conveniences; 709 Water street, Apartment Five. 3d-96-4611 B

YOUR CHANCE! $18, $20, $25 PER month Houses, north. Apply 421 George St. 5d-97-4748B

HEATED APARTMENT. 5 ROOMS and bath, very central, rent reasonable. Phone 2048W or 2424. 6d-97-4700B

DUPLEX HOUSE WITH HARDwood floors in parlour and dining room, furnished rooms, very central, modern. Apply 291 Louis street. 6d-96-4677B

HOUSE ON KENNETH AVE. ALSO one or two acres of land, stable and garage. Apply 201 Hunter W. or phone 310. 3d-96-4661B

LOWER APARTMENT. FIVE ROOMS heated and furnished. Apply 242 Hunter street west. Phone 116W. 6d-98-4763B

c For Rent—General

GARAGE TO RENT. APPLY 338 Downie. 5d-99 -4831C

BRICK GARAGE. APPLY 416 Stewart. 3d-96-4794C

GARAGE TO RENT. GILMOUR ST. Telephone 2430J evenings. 3d-98-4870C

TO RENT—STORE NO. 374½ WATER Street; apply to 437 George street. dtf-349

GOOD GARAGES; CENTRAL LOCATion, rent reasonable. Apply J. J. McBain, 118 1-2 Hunter street, phone 1869W. 10d-9,11,14,16,18,20,23,25,27,30-4415C

No. 385 WATER STREET; SUITable for store or office; immediate possession; apply 437 George St. dtf-1607C

STORE. GOOD BUSINESS CORNER, Apartment, modern, heated. Phone 1233J. 12d-102-4688C

TWO OUTSIDE OFFICES IN BANK of Toronto building; heated; apply Bank of Toronto. dtf-1529C

FOR RENT—HEATED OFFICE ON George street. Apply 437 George street. dtf-C

FOR RENT — MODERN, HEATED Apartments; apply 437 George St. dtf-1868C

d Real Estate.

HOUSE AND TEN ACRES OF LAND on High street; apply 219 Park. 6d-97-4737D

THE OWNER WILL SELL FOR best offer new six room frame house, water, light, furnace, large garden; small tax. Phone 1948W. 3d-96-4777B D

MODERN BRICK BUNGALOW, ALL conveniences, good locality, garage, and wired for electric stove, hardwood floors; easy terms. Box 4844 Examiner. 6d-100-4844D

$50.00 DOWN FOR IMMEDIATE possession, 6 roomed bungalow, balance in monthly payments. Garden, light, pump, country taxes. Apply McElhinney, 9 Payne avenue, Claraday. 3d-97-4814D

d Real Estate.

WATERFRONT COTTAGE AT CHEmong. Phone 1098M. 6d-100-4840D

SMALL RED BRICK HOUSE, GOOD garden; cheap for quick sale; phone 1865W. 12d-5,7,9,12,14,16,19,21,23,26,28, 30-4239D

FOR SALE OR TO RENT. SIX roomed house, part conveniences, near Bonnerworth. Apply 282 Hunter street. 2d-20,23-4756D

SPLENDID! COZY COTTAGE. ALL modern; central; sell at real snap. Apply 421 George Street. 5d-97-4747D

SIX ROOMED BRICK HOUSE. ALL conveniences; summer kitchen and garden. 199 London street, Peterborough. 6d-97-4651D

BRICK BUILDING, CONTAINING modern apartments and stores; central, good revenue. To close an estate. Inquire 451 Water street. 26d-100-4010D

SOLID BRICK, SQUARE PLAN, SEVen bright rooms, quarter-cut oak floors, brick fireplace, side drive, west side. Apply 281 Rubidge St. 3d-96-4754

SIX ROOM BRICK HOUSE. FULL plumbing and furnace, newly decorated and painted, new roof, well located, $3500. Would accept small house or lot and easy terms for balance. Apply 344 King street. 3d-23-25,27-4854D

FINE BRICK BUILDING, 40 x 100, 2 1-2 story, equipped with line shaft and other machinery; make good factory, garage or other business; fine location; good village on highway. Bargain $4500. Apply Rutherford and Nugent, 282 George street. 6d-101-4848 D

e Summer Cottages.

WORKING MAN'S HOME ON HOWden avenue, Park street South. Inquire next door or 553 Romaine street. 3d-31-4778 W

SUMMER COTTAGES FOR RENT BY week or season. Apply A. K. Nichols, Bridgenorth, Ont., phone 992 r 14. 6d-101-4864E

FOR SALE, STONEY LAKE; EIGHT room summer cottage with 3 acres of land. Best location at Stoney Lake, across from Juniper Island and near McCracken's Landing; fully furnished. Boat house and boats. Verandahs on three sides. Price reasonable and terms if desired. Phone 917W or write Box 865 Examiner. 3d-96-365 W

SUMMER COTTAGE WANTED. SIX weeks, last two of July and all of August; on or near main land so we can use auto. Good grounds. Safe beach; Good fishing. Clean respectable, 5 or 6 rooms, not too close to neighbors. Send photos of cottage, beach and grounds. Will return them. Nothing considered but Stony Lake region or Buckhorn. Dr. L. K. Garis, 201 Liberty Bldg., E.E., Pittsburgh, Pa., U.S.A.

f Boarders Wanted.

BOARDERS. CENTRAL. ALL CONveniences. Phone 632. 6d-101-4857F

WANTED, BOARDERS. CENTRAL all conveniences. Apply 206 Stewart. 9d-104-4693F

g Help Wanted—Male.

YOUN MEN—INTRESTED IN WORK of any kind in romantic South America write for FREE particulars. South American Service Bureau, 14600 Alma, Detroit, Mich. 1d-96-4801 G

FIRST CLASS MECHANIC TO WORK on all makes of cars. Box 4800 Examiner. 3d-96-4800G

500 MEN WANTED TO BECOME live partners in Peterborough Exhibition. None but boosters need apply. d.tf.E

PAINTERS. APPLY W. D. THOMAS, 271 Thomas. 3d-95-4759G

AMBITIOUS INEXPERIENCED MEN wanted. Train for work paying thirty to sixty dollars weekly. Garage mechanics, Battery Electrical Experts, Engineers, Chauffeurs, Barbering, Hairdressing, Bricklaying, Plastering. Satisfaction guaranteed. Catalogue free. Write Hemphill Schools, King street, Toronto. 5d-2,9,16,23,30-650 G

TINSMITH WANTED. APPLY Goodfellow and Welch, Plumbing and Tinsmiths, 382 Water. 3d-97-4830G

g Help Wanted—Male.

FIREMEN, BRAKEMEN, BEGINners $150, later $250 monthly (which position?). Write Railway 4821 Examiner. 30d-114-4821 G

YOU CAN EARN $10 TO $25 A week in your spare time at home writing showcards. No canvassing or soliciting. We instruct you and supply you with work. Write to day. The Menhenitt Company Ltd., 37 Dominion Building, Toronto.

h Help Wanted—Female

DINING ROOM GIRL. AMERICAN Hotel. 3d-96-4785H

WOMAN TO DO PLAIN SEWING and mending. Apply Mrs. Percy Bond, 590 Weller. 3d-96-4804H

YOUNG WOMAN FOR TWO HOURS' work every day. Apply 142 Reid street. 3d-97-4832H

GIRL TO DO GENERAL HOUSEwork. Apply 440 1-2 George. 3d-97-4824H

WOMAN TO PREPARE AND SERVE evening dinner. Good plain cook. Family of two. 301 Park street. Apply evenings. 3d-96-930H

GIRLS WANTED, TO OPERATE power sewing machines. Must be experienced operators. J. J. Turner & Sons Ltd. 3d-97-4820M

COOK GENERAL WITH REFERences. Small family, other help kept. Apply 754 Water street, between 6 and 8 p.m. 3d-97-4815H

500 WOMEN WANTED TO JOIN Peterobrough Exhibition. This is a 50-50 proposition — 500 women and 500 men wanted. d.tf:-F

WANTED AT ONCE. COOK GENeral. Apply 539 George street. 6d-96-4685H

CAPABLE GIRL OR WOMAN FOR general housework, laundry sent out, highest wages; apply Mrs. Percy Bond, 590 Weller. 3d-96-4805H

EXPERIENCED MAID WITH REFerences Apply 463 Hunter W. 5d-97-4740H

LADIES WANTED TO DO PLAIN and light sewing at home, whole or spare time. Good pay. Work sent any distance, charges paid. Send stamp for particulars. National Manufacturing Co., Montreal. 6d-22,30,7,14,21,28-4861H 6wkly-28,5,12,19,26,2-4861H

j Employment Wanted.

SEWING BY THE DAY. WILL GO out of town. Phone 216 evenings. 3d-98-4869J

SCRUBBING OR HOUSECLEANING wanted. Apply 260 Reid. 3d-97-4765J

GARDENS PLOUGHED AND HARrowed. Phone 2505J. 3d-96-4790J

EXPERIENCED HOUSEKEEPER, middle aged woman desires position. Phone 2162W. 3d-96-4781 J

PRACTICAL BUSINESS WOMAN (stenography and bookkeeping) open for engagement 4 or 5 hours each day; wide experience, best of references. Box 4610 Examiner. 3d-96-4610 J

l Agents Wanted.

A RESIDENT AGENT IN THIS locality for well established Toronto manufacturer. Splendid opportunity to build a profitable business. Must be good salesman and reliable. Manufacturer, 231 Bay, room 316, Toronto. 2d-21,23-931L

MAN OR WOMAN TO TRAVEL AND appoint local representatives. $21 weekly average and expenses, and commission besides. Experience unnecessary. Write for particulars. Winston Co., Toronto. 4d-6,9,20,23-4118L

AN INCOME OF YOUR OWN. Interesting work, educative. We want a woman, free to travel, with initiative, between 25 and 50, interviewing mothers. No experience necessary. Training and co-operation given. High class in every regard. Write, Book House for Children, Metropolitan Bldg., Toronto. 3d-21,23,25-928L

m Lost.

WHITE GOLD WRIST WATCH. Saturday, April 16. Three initials on back and gold strap. Finder please leave at Examiner. Reward. 3d-98-4868M

Flour, Feed, Etc.

FIVE ROSES FLOUR. BLATCHford's Poultry Feeds, oyster shell, feeding sulphur, baled hay and straw, and all poultry supplies. Frank H. Dawson, 380 Water St., phone 55. dtf-1623

m Lost.

ON MONDAY, LADY'S RIGHT HAND blonde kid glove. Reward. Phone 352. 3d-98-4759M

SEVEN MONTHS OLD COLLIE PUP, tag, answers to name of Gypsy. Finder please phone 1164M; reward. 3d-98-4856M

o Live Stock.

TWENTY-FIVE PIGS, SIX WEEKS old. Apply Jas. H. Shield, phone 2493W. 3d-96-4738O

NICE BLOCKY HORSE, 1250 LBS., good worker and driver. Phone 504 r 6, Lakefield, Ont. 3d-97-9180

WELL BROKE BROWN MARE. Weight 1300 lbs., 9 year old. Apply Rae's Livery, 421 Chambers, Phone 743. 3d-98-4875O

WILL PAY CASH FOR 3 YOUNG grade cows, with calves at feet. Give full particulars first letter. Write Box 4313 Examiner. 3d-97-4813O

HORSES—FOUR DELIVERY HORSes; five colts, four years old; six headof broke horses. For sale by L. M. Beatty, Norwood Road, half mile east of Lift Locks. 3d-96-4760O

p Poultry.

POULTRY WANTED—I AM PAYING special prices, 25 cents per pound for fat hens; S. Levine, phone 1721F. 26d-109-4402P

RHODE ISLAND RED EGGS FOR hatching, 75c for 15. Apply 266 Burnham street. 3d-19,21,23-4715P

RHODE ISLAND RED HATCHING Eggs (well bred). Phone 2750. 6d-98-926P

q Wanted.

GARDENS TO PLOUGH. PHONE 304. 3d-97-4845Q

ROOM AND BOARD. CENTRAL. Apply Box 4866 Examiner. 3d-98-4866Q

WANTED TO BUY, GENT'S 22 INCH wheel. Phone particulars 912. 3d-98-4872Q

GENTLEMAN DESIRES ROOM, ALso board if convenient, near C.G.E. Apply Box 4797 Examiner. 3d-96-4797Q

PLOUGHING GARDENS AND CARTing. Phone 2498W. 12d-102-4690Q

WANTED TO BUY, ABOUT 75 FT. chicken wire netting, 4 or 5 feet high. Phone 1920J. 3d-96-4799Q

GENTLEMAN DESIRES BOARD and room in south end of city. Box 4833 Examiner. 3d-97-4833Q

WANTED, 7 ROOM BRICK HOUSE with all modern conveniences, in west end of city. Reply stating rent and location to Box 947 Examiner. 3d-97-947Q

FURNISHED FLAT OR APARTment wanted. Entry June or earlier. Apply stating terms and particulars to Box 4782 Examiner. 3d-96-4782Q

LIVE POULTRY WANTED. EXTRA prices paid until April 20. Please bring them into 189 Charlotte St. or call phone 771. 26d-112-4502P

ALL KINDS OF JUNK, RAGS, RUBbers, iron, copper, etc. Highest prices. D. Florence, 342 Stewart, phone 694W or 1428. 26d-113-4549Q

TEN THOUSAND HENS AND chickens wanted. Special prices paid, for Jewish feast. Phone H. F. Doig, 2097F 26d-101-4084Q

REFINED YOUNG MAN DESIRES good board and room in private home; Catholic preferred. Must be somewhat central and have conveniences. Write Box 4835 Examiner. 2d-96-4835Q

WANTED MEN, WOMEN, YOUNG or old. Big opening, experience unnecessary. Everybody has some idea that may make a wonderful photoplay. Your idea may mean a future for you. Particulars free. British-Canadian Pictures Co., Oakville, Ont. 26d-121-4852Q

FOR SALE

BRICK HOUSE—7 rooms and attic; 3-piece bath, furnace, hardwood floors, fireplace and mantel, laundry cellar and tubs, garage, good location. Would consider car... $5,500

BRICK—8 rooms; all modern; hot water heating; brick garage $6,250

COTTAGE — 5 rooms; central plumbing and garage $2,600

BRICK COTTAGE — 5 rooms; lights; hardwood floors; barn; henhouse; one acre ground $4,200

115 ACRES — Good buildings; 70 working, balance good bush and pasture; 3 miles lake shore on Chemong lake; ideal place for cottages $8,000

M. STOREY

Phone 1508 190 CHARLOTTE

r Personal.

GRATIS (LITTLE FRIEND) TO either sex; mailed in plain envelope. Paris Specialty Co., Montreal. 6d-22,30,7,14,21,28-970R 6w-28,5,12,19,26,2-970R

WOULD YOU MARRY, GIRL 18, $50,000; widow 45, $25,000. Photos and descriptions free. Club, Mrs. Warn, 5634 S. Figueroa St., Los Angeles, Calif. 4d-26,2,9,16,23,30-3965 R

KNOW YOUR FUTURE. SEND dime and birthdate. Let me try and locate your future mate; will send name and address. Adel, Box 1595 Sta. C., Los Angeles, Calif. 4d-16,23,30,7-4634R

s Used Cars For Sale.

OVERLAND 1924 TOURING. EXcellent condition. See it at 550 Bolivar. 2d-95-4784S

TOURING CAR, MOTOR AND TIRES. A bargain. 272 Water. Phone 1523F. 3d-96-4801S

MAXWELL TOURING IN GOOD condition all round, bargain for cash. 496 Cambridge street. 3d-96-4736S

1926 FORD ROADSTER, LIKE NEW. 98 London street, upstairs. 3d-95-4767S

STAR SPECIAL SEDAN IN EXCELlent condition all round; will sell reasonable; terms to responsible party. Apply or write, 194 Douro street. 3d-19,21,22-4692 S

REAL BARGAINS IN USED CARS offered by the Brewer Motor Sales, distributors for Reo, Hudson and Essex cars. New premises, Fitzgerald building, 131-135 Brock St. Phone 192. 26d-104S

USED CARS. 2 FORD TOURINGS, 1 Ford Coupe, 1925; 1 Ford 1-2 ton truck; 2 Overland 4 tourings; 1 Overland 4 Sedan; 1 Oakland Sedan. Apply Overland Sales and Service, 182 Hunter street, phone 2784W. 3d-98-4806S

t General Notice.

CHIMNEYS AND FURNACES cleaned, built and repaired. Phone 1605F. 26d-109-4398T

AUTO TOPS AND REPAIRS. G. R. McCrea, rear of 464 and 466 George street, Peterboro. 12d-7,9,12,14,16,19,21,23,26,28-4368T

HAIR, COTTON AND WOOL MATtresses renovated and recovered like new, toboggan cushions made, bed springs and child's cots rewired like new, coil or woven wire; Peterbor Mattress Co., No. 3 Hunter St. East, phone 1884W, residence 1165J. 26d-16,19,21,23,26,28,30,2,4,6,9 11,13,16,18,20,23,25,27,30 2,4, 7,9,11,14-428M

EVERYTHING IN CANVAS — D. Hardie late of Water street wishes the people to know he is now at 499 Patterson street and taking orders for tents, awnings, car tops, covers, cushions, curtains and all kinds of repair work. Phone any time 1915J. 5d-20,23,27,30,4-4705T

P. M. WARD, BUILDER AND CONtractor, 7 McClennan street, phone 1681J. 25d-118-4809T

PHONOGRAPH REPAIRS. T. GRIFfin, 146 Park, opp. C.G.E. Phone 2163W. Work guaranteed. 15d-101-4511T

TAXIDERMIST WORK DONE; HAVE your specimens mounted; apply 156 London, phone 878. 26d-106-4285T

v Cartage.

MOVE BY MOTOR TRUCK. ANYthing, anywhere. Phone Bradley's, 704 Water street. 12d-95-4381V

FOR SALE or EXCHANGE

$5,000—Nice modern brick, with mantel, outside entrance to cellar, west side, south Charlotte, take good car as part.

$2,500—Brick Bungalow, furnace, 3 piece bath, corner lot.

$1,600—Cottage, at Chemong. Well furnished.

$4,100—Very fine new modern brick bungalow, west end.

$2,200—Frame, toilet and sink; large lot.

$3,600—Bargain; modern brick with furnace; large lot; west.

10 acres to rent, about 50 apple trees, house newly decorated and painted, immediate possession.

Many others to choose from.

See H. J. McCANNAN

140 Simcoe Street

FOR SALE.

6 room frame, north, 3-4 acre lot; stable, garage, well water, light, take car $2100

4 room Brick and summer kitchen; two piece bath, cottage, north, ... $1800

6 room Brick, all modern, but furnace, large lot, good garden, Chamberlain St. $2800

6 room House, George St. north, all modern but furnace, garage, $3000

200 acre farm, three miles from city. Fine buildings, two houses, 150 cultivation. See this! $17,000

Many others for sale and exchange. Houses to rent. See our list.

Rutherford & Nugent Agency

282 George Street. Phone 142

FOR SALE

$4200.00—7 roomed, all modern house, west side.

$1800.00—6 roomed, would exchange on larger house.

$2000.00—100 acres good ranch farm, well watered.

$4000.00—6 roomed, hardwood floors, french doors, $1000 cash, balance as rent.

$8500.00—100 acres, good buildings, close to city; would exchange for city property.

$2500.00—6 roomed brick house, central.

$4800.00—8 roomed brick, all modern, west side.

$3500.00—50 acres good buildings; would exchange for house.

Chambers & Mills, Agents.

Office, 341. Residence, 1594W. Mills—Phone, 1493W.

PLAGUE AT SINGAPORE.

Dutch East Indies Declares Port Infected, Says Despatch.

LONDON, April 23. United Press.—Plague has broken out in Singapore, according to an allied report to-day.

The British consul at Batavia announced the Dutch East Indian Government had declared Singapore infected, the report said.

Expert Stenographer WANTED

For a few days. Do not apply unless experienced.

PHONE 2316

MOVING WEST

M. Rawlinson, Limited, established over forty years, frequently ship consolidate household furniture cars to Winnipeg and west to the Coast, and to California. Write 610 Yonge St., Toronto, for reduced rates. S-tf.

NURSING

PRIVATE NURSES FREQUENTLY earn $30 a week. Learn by personal correspondence. Catalogue No. 34 free. Royal College of Science, Toronto 4, Canada. 10d-5,12,19,26,2,9,16,23,30,7-3273 M

FOR SALE.

First class KITCHEN TABLES at a bargain. Also Rubber, and Leather Belting, Cotton Rags, etc. Store and Apartments to let.

A. LOW & CO.

385 Bethune Street

Phone 697; Nights & Holidays 1027.

OLIVER'S ADVENTURES

MOVE THE BOAT. .

By GUS MAGER

THE BATTLING BROWNS

LUKE AND HIS UKE

FAMOUS TROUBLE MAKERS

DAVIS-THOMPSON COMPANY, LTD.

Insurance and General Agency

433 GEORGE ST. PHONE 40

4% INTEREST, compounded Half-Yearly, Paid on Deposits

One Dollar opens an account. Special facilities afforded Depositors for the convenient transaction of their business, and accounts are subject to cheque withdrawal.

For Sums of $100 and upwards this Company's Debentures are issued in terms of one to five years, bearing special rates of interest, depending upon the term of investment.

TORONTO SAVINGS AND LOAN CO.

435-437 George Street

Peterborough

LOCALS

DR. T. P. McCULLOUGH.

Eye, Ear, Nose and Throat Specialist, 166 Brock street. Phone 36W. dtf

GOSLOW MARY, COMEDY

Tuesday and Wednesday, April 26 and 27, at Knox United Church Lecture Hall. Tickets 25c., children 15c. 3d-98-979.

LADIES' AUXILIARY CANADIAN LEGION

Please meet on Sunday, 10.45 a.m., at George street United church, to attend Divine service with the men of the Canadian Legion. 1d-96-965

THE W.F.B.C. OF ST. JOHN'S

are having a Dance and Social evening in the Parish Hall on Wednesday, April 27th at 8 o'clock. Bluebird Orchestra. Admission 35c. 3d-98-960

PETERBOROUGH RANGERS BAND

All members are requested to meet at Band Room 10.30 sharp Sunday morning to attend Church Parade. 1d-96-967

RIO RITA FOX TROT

By Carl Fenton's Orchestra. Coronado Night Fox Trot, Ernie Golden and his Orchestra. These are wonderful records.—Heintzman Hall. 1d-96-957

INCOME TAX.

Books written up or audited, and Income Tax Returned completed, assessments agreed with authorities.—A. H. White, Accountant and Auditor, 203 Dublin street. Phone 1452J. 4d-22-23-26-28-4828

TURKEYS.

Anyone raising Turkeys should have my successful method how to feed and care for Turkeys. 12 years' experience sent for $1.00 plus stamp. Mrs. T. Webster, Lakefield, Ont. 8d-16,20,23,27,30,4,7,11-854

ALL SAINTS' GUILD TEA

The Ladies' Guild of All Saints' Church are holding a Tea at the Rectory, 460 Charlotte Street, on Monday, April 25th. Afternoon and evening. Everybody welcome. Silver collection. 2d, 96, 955

RUMMAGE SALE.

The C.W.A. of St. John's church will hold a Rummage Sale on Wednesday, April 27th, at the old Hydro Office, opposite Grand Opera. Anyone wishing to donate articles for sale kindly 'phone Mrs. A. H. Stratton 221-W, and they will be called for on Tuesday afternoon. 2d-97-973

NAMES OMITTED.

In the account of the play, "A Kentucky Belle," presented in Brailey's Hall under the auspices of the Lily Lake Sunday School, the following names were omitted: Miss Florence Little, director; Miss Violet Steinkrauss, pianiste, and Miss Grace Thompson, who took part as one of the village girls.

LAWN MOWERS SHARPENED AT TAYLOR'S, $1.00 EACH.

Called for and delivered. Highest class workmanship. We grind same bevel as a new mower. We have new machinery for doing that work and know how to use it. That is the point. 'Phone 109J. Forty-five years' practical experience. Umbrellas repaired and re-covered. Saws filed and set. Cutlery grinding. Wm. Taylor, the Sheffield Cutler, 221 Hunter Street West. tts.

The Annual Church Parade of Peterborough and Otonabee Lodges of Oddfellows will be held Sunday evening, April 24th, at 6.15 p.m., to St. James Church. Full attendance expected. Visitors made welcome. W. Morton, Chairman of Committee. 3d, 96, 940

Hard and Soft Wood, cut to order.

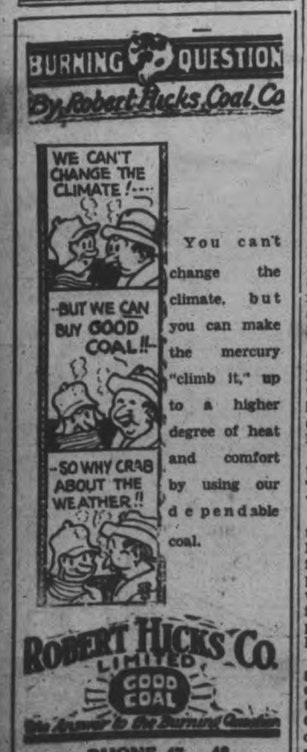

PAPER COLECTION.

The C.W.A. of St. John's church are holding a paper collection on Wednesday, April 27th. Kindly tie papers and magazines in bundles and notify Mrs. A. Turner, 'phone 658. 2d-97-972.

NEW RECORDS AT HEINTZMAN HALL.

Honolulu Moon, Organ. Played by Lew White on the Paramount Theatre Organ. 1d-96-958.

SALVATION ARMY

The Band will fall in at the Temple tomorrow morning to take part in the Annual Church Parade of the Canadian Legion.

ATTENTION EX-SERVICE MEN.

You are invited to attend the annual church parade of the Canadian Legion to-morrow. Fall in at Legion Headquarters at 10.30 a.m. Dress, civilian clothes, with medals worn on the outside coat. 1d-96-981.

NOTICE.

The Sodality of the B.V.M. of the Sacred Heart Church will receive Holy Communion in a body at the 8.30 Mass to-morrow (Sunday).

NOTICE

All ranks of the Peterborough Rangers will parade at the Armouries on Sunday, April 24th, at 10.30 a.m. for the purpose of attending Divine Service with the local branch of the Canadian Legion of the British Empire Service League.

Service Dress; medals to be worn.

(Signed) Lt.-Col. W. G. HALL, Officer Commanding Peterborough Rangers. 1d, 96, 980

AUCTION SALE

At the home of Mrs. Dennie. 273 Armour Road, just south of the end of Sophia Street, East City, on Wednesday, April 27th, the following desirable household furniture and effects: Parlor and dining-room suites, 4 bed outfits complete, extension table, Singer sewing machine, coal and wood range, hall rack, writing desk, dishes, etc.; also a quantity of lumber. Sale at 1.30, without reserve.—J. F. Thornton, Auctioneer. 3d-98-966

Y.W.C.A. WEEK'S ACTIVITIES.

Pageant: It is only one week to the Big Gymnasium Pageant, and everyone is now looking forward to this annual event. The various classes have all practiced faithfully, and every number on the program from the Tiny Tots Happy Day Dance to the Senior classes with intricate Swedish exercises and beautiful aesthetic dances.

Pageant Tickets: The 50c tickets are all out and only a very few at 75c and 35c left. All wishing to see the pageant are asked to get their tickets right away as the sale to date indicates an even larger attendance than last year. The plan opens at the Grand opera house Wednesday morning at 10 o'clock.

Pageant Practices: Pupils are asked to note the following classes for Monday, 4.30, Intermediate and Junior dancing classes; 7 p. m., Swedish class and Elementary class. —Notice of classes for Tuesday, Wednesday and Thursday, will be given in Monday's Examiner. 1d-96-975

OBITUARY.

CLIFFORD KEMP.

WOODSTOCK, Ont., April 23. — (Canadian Press). — Clifford Kemp, well known barrister and ex-Mayor of Woodstock, was found dead in his home this morning.

Mr. Kemp had lived in Woodstock for many years, and took great interest in municipal matters, serving on the City Council Board for some fourteen years.

COOPER H. SMYTH.

The death occurred yesterday at noon after a short illness, of Cooper H. Smyth. The deceased was 38 years of age. He moved to this city with the family twenty-one years ago. He had been an employee of the C.N.T. Co. He leaves to mourn his loss hisfather, Mr. Jonathan Smythe, of 582 Bolivar street, and three brothers, Roy of Oklahoma City, Delbert of Cavan, Harold of North Monaghan.

Funeral will be private from Comstock's undertaking parlors, George street, to the Little Lake cemetery, at 2 o'clock on Monday. The Rev. Mr. Allan, of St. Paul's Presbyterian church, will officiate.

ROBT. J. LYLE.

Mr. Robert J. Lyle, of New York, president of the Credit Clearing House, a national audit guaging institution, has been a frequent visitor to Peterborough, but unknown there save to a few old friends who knew that he had been born and grew to young manhood in Peterborough before he went to the United States. Some ten years ago Mr. Lyle retired from the active leadership of the institution he had built up to become president emeritus.

To-day his funeral was held and his body laid in the little cemetery in Kinmount, where his family had settled some thirty years ago. The casket was covered with beautiful flower offerings of American friends from New York and Chicago.

In Mr. Lyle's retirement from active business life he has resided in Toronto, where he died suddenly on Wednesday morning of heart failure.

During his residence in Toronto, the deceased has deeply interested himself in the development of ideas for the betterment of traction transportation, the most outstanding of which is the Lyle trolley shoe, which is being extensively used by many representative Canadian and American lines.

The romance of Mr. Lyle's life began about 1887 when he left Peterborough to go to Kansas City, where the first movement of the National Credit Exchange system was developed. From a small beginning the system grew and spread itself all over the country, with branch offices in every great merchandising centre.

GOOD DIAMONDS

There are a great many different qualities and values in Diamond Rings. Make sure that you get the best. The Diamond is the April Birthstone and if you are going to get one for a birthday ask us to show you what we have.

These are all set in the newest of designs and are beautiful. If you did not want to give one for this month we will be pleased to show them to you and lay it away until you require it.

Our Diamonds are all moderately priced and guaranteed. The prices range from $10.00, $15.00, $25.00, $35.00 and up.

These are on display in our windows now.

WARNE BROS.
DIAMOND HALL
'Phone 880
349 GEORGE ST.

The basic idea was co-operation among the merchandising houses, but the genius of Mr. Lyle in devising and elaborating a practical system of interchanging credit information led about 1898 to the foundation of the Credit Clearing House Corporation, now the greatest institution of its class in the world, with a capital strength of $6,000,000.

Thus Mr. Lyle's life adds another interesting chapter to the long story of Canada's contribution to the spirit of Ameerican progressiveness that gives them welcome and place.

IN MEMORIAM.

PAMMETT—In loving memory of a dear husband and loving father, who passed away April 23, 1924:

Happy were the years we spent together,
Lonely are our hearts to-day,
For the one we loved so dearly
Has foreyer passed away.
Days of sadness still come o'er us,
Years of sorrow often flow,
Memory keeps him ever near us
Though he died three years ago.
—Inserted by wife and children.

IN MEMORIAM.

In ever loving memory of our dear Mother, Mrs. George Crouter, who departed this life April 24, 1917.

What would we give her hand to clasp,
Her patient face to see;
To hear her voice, to see her smile,
As in the days that use to be.
But some sweet day we'll meet again
Beyond the toil and strife,
And clasp each other's hand once more
In Heaven, that happy life.
—Inserted by her two daughters, Pearl and Rose.

IN MEMORIAM.

In memory of my dear father Wm. Gummow, who passed away April 23, 1926:

April brings sad memories
Of a loved one gone to rest,
Who will always be remembered
By those who loved him best.
I often think of you, dear father,
No eyes may see me weep,
But many silent tears are shed
When others are asleep.
Friends may think I have forgotten
When at least they see me smile,
But they little know the heartache
That a smile hides all the while.
May the soft breeze blow softly
On that grave not far away,
Where they laid my dear father
Just one year ago to-day.
But it comforts me to know he'll be there to greet me
When I, too, will be called to go
To be with Jesus, where love reigns ever more,
And friends do not depart.
—Sadly missed by a loving daughter, Mrs. Thomas J. Buck, Norwood.

Think of the hundred and one little comforts of life that surround you and that no force other than newspaper advertising could have brought to your doors. Then keep on reading the advertisements. To-morrow's offerings are knocking for admission.

LATE WANT ADS.

WANTED TO BUY. GOOD USED typewriter. Write Box 1600 Examiner. 3d-98-4879Q

WOMAN TO DO IRONING AND dusting; small family. Apply 500 Gilmour. 3d-98-4876H

BOARD AND ROOM FOR GENTLEman, in Catholic home. Phone 2878W. Mrs. Moore, 341 George St. South. 3d-98-4877F

REED BABY CARRIAGE IN GOOD condition. Apply 231 Dublin St. 3d-98-4878A

YOUNG MAN DESIRES ROOM AND board with private Catholic family. Permanent and willing to pay higher rate for suitable accommodation. Write Box 4880 Examiner. 3d-98-4880Q

CITY TAXES

TEN PER CENT WILL BE ADDED TO ALL UNPAID CITY TAXES AFTER 30TH APRIL, 1927. 3d, 98, 974

MILITARY BALL NOTICE

WILL ALL GARRISON AND OVERSEAS OFFICERS WHO WISH INVITATIONS FOR THE 3RD P.W.C.D.S BALL, MAY 6TH, 1927, HAVE THEIR SUBSCRIPTIONS IN THE HANDS OF A DRAGOON OFFICER BY MONDAY, APRIL 25TH. PLEASE AFTER THAT DATE REMAINING INVITATIONS WILL BE ING INVITATIONS WILL BE SCRIPTIONS. 1d, 96, 977

WEDDING BELLS.

RYN—BACON.

The marriage of Olive Jean daughter of Mr. and Mrs. J. N. Bacon of Peterborough, to Frank Ryn, of Detroit, took place on Easter Monday in Detroit.

Mr. and Mrs. Ryn left immediately for Chicago. On their return they will make their future home in Detroit.

ADAMS—GENTLE.

—OMEMEE, April 23. — A wedding of much interest to Omemee citizens took place in St. Edmund's Anglican church, Toronto, on Thursday, April 14th, at 2.30 o'clock, when Edith Florence, only daughter of Mr. and Mrs. William Gentle, was united in marriage to Henry Carlton, only son of Mr. and Mrs. George Adams of Lindsay, formerly of Omemee, Rev. C. A. Moulton officiating. The bride, who was given away by her father, wore a French gown of ivory crepe romaine, trimmed with cut crystal beads, and silk knit fringe, with veil of rose point lace and overdrape of tulle arranged in cap effect, with coronet of orange blossoms and seed pearls. Her flowers were a shower of Ophelia roses, lily of the valley and baby's breath. Miss Nellie Hutchins, as bridesmaid, wore a pretty gown of Nile Green georgette, tiered effect, with large picture hat of black tulle and blonde shoes with stockings to match. Her bouquet was of Lady Russell roses.

Mr. Aubrey Adams, of Peterboro, cousin of the groom, attended the groom. The groom's gift to the bride was an aquamarine dinner ring in white gold setting; to the bridesmaid a necklace of pearls; and to the groomsman a pearl dress set, and to the ushers a set of lacquered gold cuff links, etched in Japanese design.

During the signing of the register, Mr. Alfred Heather sang, "Oh, Promise Me." Following the ceremony a reception was held at the home of the bride's parents, 1197 Ossington avenue.

—Mr. and Mrs. Adams left for a short honeymoon, and on their return will reside at 225 Grand ave., London, Ont.

GRIFFIN—MILLS

TORONTO, April 23—A very pretty wedding took place on April 12th in the home of Mr. and Mrs. T. A. Mills, Glenlake Ave., Toronto, when their only daughter, Myrtle Josephine, was united in marriage to Mr. William Kenneth Griffin, of Bobcaygeon, son of Mr. and Mrs. George Griffin, of Omemee. Rev. C. V. McLean of High Park United Church, officiated.

The bride, who was given away by her father, looked charming in a gown of powder blue georgette, with hat to match, and carried a shower bouquet of Ophelia roses and lily of the valley. The wedding music was played by the bride's cousin, Miss Lenore Jamieson, of Omemee, and Mr. Nelson Grandy, also a cousin, sang during the signing of the register.

After the ceremony a buffet luncheon was served.

The bride's travelling costume was a rose georgette gown, sport coat and hat to match.

Mr. and Mrs. Griffin will reside at Bobcaygeon.

McCRACKEN-ALLEN.

The wedding took place on April 15th, of Thurza May, daughter of Mr. and Mrs. W. J. Allen of Smith Township, and Chester McCracken, son of Mr. and Mrs. James McCracken of Warsaw. The ceremony, which was solemnized at the George street church parsonage, was performed by the pastor, Rev. J. E. Todd.

The bride, who was unattended, wore a lovely dress of Venetian blue georgette, trimmed with gold embroidery, and hat to match. She wore grey shoes and stockings and a navy coat trimmed with grey fur.

Mr. and Mrs. McCracken will reside in Warsaw.

SPILSBURY-NEILL.

A pretty Easter wedding took place at 6 p.m., Saturday, April 16, at the home of Mrs. E. H. Neill, 391 Berkeley street, Toronto, when her youngest daughter, Blanche Victoria, became the bride of Mr. Vernon Spilsbury, of Peterborough.

The Rev. A. L. Richards, B.A., of Sherbourne United Church, officiated. The bride entered the drawing room, which was tastefully decorated with spring flowers, Easter lilies, ferns and palms, on the arm of her brother, Mr. Walter C. Neill, to the strains of the wedding march played by Mrs. Maybee, of Oshawa, sister of the groom. She looked charming in her gown of peach silk crepe romaine, carrying a shower bouquet of ophelia roses and lily of the valley.

The bride was attended by her cousin, Miss Beryl Cheyne of Peterboro, gowned in reseda green crepe, and carrying a shower bouquet of roses.

The groom was attended by Mr. W. R. Thornton of Toronto.

After the ceremony luncheon was served in the dining room to about thirty guests.

Among the out-of-town guests were Mrs. McCamus of Manilla; Mrs. W. J. Rome of Peterboro; Mr. and Mrs. Percy Maybee of Oshawa, and Miss Cheyne of Peterboro.

The happy couple left amid showers of confetti and best wishes, on a short honeymoon, by motor. On their return they will reside in their new home, on King George Street, Peterboro.

NOTICE !
A general change in train service will be made on
SUNDAY, MAY 1st, 1927
Canadian National Railways

Harness and Hand-made Horse Collars for Sale.
J. H. GLASS
334½ Water Street
(Opposite Market)

THE PARAGON
For Ice Cream, Sodas and Sundaes. Complete stock of Candies including Cadbury's and Moir's. Let us take care of your Banquet and Dance.

R.G. NORTHCOTT
PLUMBING, HEATING & GASFITTING
Repairing a Specialty
344 MARK ST.
Phone 1513 Peterborough, Ont.
5d-13,16,18,20-23

PARK YOUR CAR
With MANNING for efficient service on all makes of autos by MEN WHO KNOW HOW.
MANNING GARAGE
254 Brock. 'Phone 2390

Armstrong Garage
For better service on repairs to your car. Give us a trial. Work guaranteed. Charges reasonable.
Phone 528
Hunter and Queen Streets
4d-22,20,7,14,21-959

SAVE NOW ON COAL
Let us fill your coal bin for next winter. Prices lower than in years.
BEST ANTHRACITE
STOVE $15.25
NUT 14.75
EGG 14.75
PEA 12.50
COKE 12.00
PETERBORO FUEL CO.
KELLY BROS.
Phone 270 and 362
134 AYLMER STREET

Phone Johnny-on-the-Spot
703
ANTHRACITE
Coal
It will pay you to order it for next winter, while present low prices are in force.
NUT $14.75
EGG 14.75
STOVE 15.25
PEA 12.50
COKE 12.00
HODGSON BROS.
DALHOUSIE & BETHUNE

PANEL DOORS
We feature the popular 2-Panel Fir Door, and supply them in all sizes at short notice.
Our Mill Work and Cabinet Work is done by expert workmen.
Let us estimate on your requirements.
Canadian Aladdin Co.
PHONE 952

MONUMENTS
We are taking orders at REDUCED PRICES for early spring erection. Please call and see our large stock of newest designs of Monuments. Plans and prices furnished on special work erected in any cemetery.
Coughlin Monumental Works
PETERBOROUGH
216 Hunter St. Phone 1845w

P. G. Wallace
PLUMBING & HEATING
Repairs a Specialty
222 LONDON STREET
Phone 488w
9-w

FRED H. ROWAN
ROOFING CONTRACTOR
Estimates Given
549 KING STREET
Phone 851

FINE REPAIRING
Violins, Guitars, Mandolins or any wood musical instrument.
JOHN DONLEY
623 Aylmer — Phone 1137F
4d-20,23,27,30-4711

W. GORDON HALL
Electrical Contractor
Wiring and Repair Work
PHONE 1403W

Celebrate July 1 in Peterboro'

Cleveland Bicycles
Bicycle Repairs. Parts of all makes of wheels carried in stock.
Millard Bicycle Shop.
225 Hunter St. 'Phone 234

The 25c Cartage
We move anything that one man can handle to any part of the city for
25c
Local and Long Distance Moving. One price to suit all. Four Trucks. No delay. Day or night
Phone 2392
Apr 20, 27, to Oct. 20, 27
W & S, 907

50 Years an ACID Test
Gallagher's Herbal Family Remedies
30— Preparations—30
A remedy for your special ailment. We like the HARD cases. For sale by all stores in this District carrying Patent Medicines.
GALAGHER REMEDIES, LIMITED
Peterborough, Canada
H. W. Jones, 473 Bolivar St., County Representative

A SEMI-REBUILD.
A simple carbon job, grinding of valves, timing, of tuning up the motor. These are all A, B, C, to our men; but done in a thorough and workman-like manner. The result is a new snap to the get-away, a new sense of power as you speed up the hill. Bring her in.
GILLESPIE GARAGE
378 AYLMER Phone 950

Read the Advertisements
THEY SAVE YOUR TIME

Harry Adaskin
Violinist of the Hart House String Quartette and the Peterborough Symphony Orchestra, on
WEDNESDAY EVENING, APRIL 27, 1927
Commencing at 8.15 O'clock, at Conservatory Hall
Tickets 50c
2d-23-26-963—

SHEET METAL WORK.
We are equipped to make for you anything in the tin and sheet metal line from a modern steam table to a tin dipper. Our plant is complete. We have a force of skilled workmen who are equal to any task. If you have any work to be done in our line let us do it for you. We guarantee satisfaction.
GRAHAM & WELLS
Tinsmithing, Heating, Welding
REAR OF POST OFFICE PHONES—1229, Residence 2430w

IF YOU CANNOT EAT
and enjoy your meals, you can be sure that the activities of your stomach are below normal. The truth is that
YOUR STOMACH NEEDS STRENGTH
and its only means of securing that strength is through the nerves that feed it. A weak stomach has weak nerves. Weak nerves are often the result of spinal derangements which may have resulted from a fall, strain or from sitting in an unnatural position. This derangement can be corrected by
CHIROPRATIC SPINAL ADJUSTMENTS
and normal nerve force will be restored to the tissues of the stomach. When this is accomplished, your stomach will be capable of digesting food and you will be able to enjoy your meals as a normal person should.
START GETTING WELL TO-DAY
M. C. GOODWIN, Chiropractor
Palmer Graduate—Lady Attendant
108 Barrie Building - Peterborough - Phone 431
Office Hours: 10 to 12 a.m., 2 to 4 and 7 to 8 p.m.
Office closed Tuesday evening; also Thursday afternoon and eve.

Our New Washing Installation
PROVIDES MOST UP-TO-DATE FACILITIES IN CITY ON CAR WASHING.
Under the jurisdiction of Thomas Lucas with many years' experience.
We respectfully solicit a trial and will guarantee entire satisfaction.
GILLESPIE GARAGE
378 ALYMER - - - PHONE 950

Euchre Party
LAST OF THE SEASON
St. Alphonsus Lyceum
Monday, April 25th
Six Good Prizes
2d, 96, 946

Boy's Week
BOYS' DAY IN COMPETITION TO BE HELD IN
Armouries
May 14th
$75 in Prizes
Ages 8 to 19
KITE COMPETITION—Open to all boys.
LONG DISTANCE RACE, ½ MILE—Boys 16-19 years.
YOUNGER BOYS' COMPETITIONS—
Tricycle Race—Boys 8-12 years.
Wagon Race—Boys 10-14 years.
Scooter Race—Boys 10-14 years.
Toy Auto Race—Boys 8-12 years.
Marble Competition—Boys 8-12 years.
MOUTH-ORGAN CONTEST—Open to all boys. Special prize given for best group of boys playing together.
STRAIGHT RUNNING RACES—3 classes: boys 14-15 years, boys 16-17 years, boys 18-19 years.
RELAY RACE—Open to Public and Separate Schools. One team from each school.
Entries for the competitions may be left at the Y.M.C.A., and must be registered not later than 8 p.m. on May 7th.
GET YOUR ENTRIES IN EARLY
If sufficient entries are forthcoming for any other contest or competition for boys between the above mentioned ages these will be arranged for and prizes given.

HOME EDITION

The Evening Examiner

IF IT WILL HELP PETERBOROUGH AND DISTRICT, THE EXAMINER IS FOR IT

PROBABILITIES
Lower Lakes and Georgian Bay.—Fresh Southwest winds, Fair with little higher temperature. Tuesday, Southerly winds, mostly fair and little warmer.

VOL. LIX., No. 96 · PETERBOROUGH, MONDAY, APRIL 25, 1927 · PRICE THREE CENTS

VIRTUE OF BLOOD SACRIFICE TOLD AT VETERANS' SERVICE

George Street Church Crowded On Anniversary of Ypres Day.

BIG PARADE.

"Almost All Things Are By the Law Purged With Blood."

Peterborough veterans of the Great War, with militia units and three bands, yesterday paraded to George Street United Church. There were about 150 war veterans in the ranks, led by President C. H. Ackerman of the Canadian Legion; a detachment of the 57th Regiment under Lt. Col Gordon Hall, and the Machine Gun Corps under Major Hurrell Dodds. Mayor Holloway, W. H. Bradburn, M.P.P., and Colonel J. W. Miller were in the ranks.

The parade was the most impressive in size that has marked the annual Church Parade, though the ranks of the veterans lost in picturesqueness because for the first time the wearing of uniforms was discarded. Much of the khaki that was worn nine years ago is now moth-eaten and shabby, and many of the serges are out-grown.

Following the usual short ceremony at the Cenotaph, the column marched by Aylmer, Charlotte and George to the Church, music being furnished in turn by the Band of the Peterborough Rangers, the Caledonian Pipe Band, and the Salvation Army Band. The ex-service men and militia filled the body of the Church, and overflowed into the side pews.

It was an impressive sermon that Rev. J. E. Todd preached. Without being militaristic, it was yet not pacifist, and it pointed the lesson of the greatest blood-sacrifice through the event which these men were commemorating. At each side of the rostrum stood a war-accoutred soldier, resting on reversed rifle. Leaning against the pulpit was the Legion flag.

The Sermon

The minister took his text from the ninth chapter of Hebrews and the twenty-second verse, "And almost all things are by the law purged with blood; and without shedding of blood is no remission."

In opening he extended a welcome to the members of the Canadian Legion and all other units present. He spoke of those who gave their lives on the battlefield and in whose memory this service was held, and he hoped that everyone present would be a better man because of those who made the sacrifice. 'We think of that occasion when the Canadians stood their first test of fire which gave them great glory throughout the world; but it was with a great price," said Mr. Todd.

"Men who have made a thorough study of the Bible have come upon passages which they found rather difficult to explain, and the text is one of these. We say to ourselves the words of the text may be true, for in former times animals were given as a sacrifice and then in modern times we have the great sacrifice that our Lord made.

Blood and life were inseparable in the minds of primitive men for they understood that where there was no blood there was no life and soul, and to-day the same thing is true."

Our laws to-day have come to their present high status through the shedding of blood and the laying down of life, the speaker continued. We are a long way off from the time man was a law unto himself and the change has only come about through a great deal of tribulation. We have only to look to Western Canada before the Royal Northwest Mounted Police force was formed. The country was known as the wild and woolly west and man was a law unto himself. Then came the police, strong, sturdy and stalwart fellows who were up against an almost impossible situation but they carried through the law subduing the lawless and kept to their slogan: "We must get our man." Many were shot down in ambush and by other means but the law emerged. If this is true in Canada how much more so it is true the world over?

"Think of the liberty of the human race and the great price that has been paid for liberty of expression, liberty of speech and liberty of living a life that is considered to be the best of humanity. Autocracy has never held up the white flag but has lost its strength through loss of life and blood. George Washington resisted the hand of oppression, although it is hard for we people of the British Empire to think, but it is true, and today we have the great United States of America. Slavery was made illegal, but not before many hard-fought battles took place and the blood of man was poured out for the cause.

"In our own day we have seen men say farewell and we have heard the roar of guns reverberating around the earth. What for? For glory, power, and extension of territory? God forbid; but in order that national liberty could be vindicated.

Our religious life has been bought with a great price ever since the

(Turn to Page 6, Please)

At 12.50 a.m. the fire brigade responded to a small fire caused by overheated stove pipes at 563 Sherbrooke Street. Little damage was done.

Fishing Trip Called Off When Police Seize Booze

NEW YORK, April 25 (United Press).—Because 200 fishermen would require 4,600 bottles of home brew beer, detectives called off the scheduled fishing trip of the All-American Fishing Club.

Scenting that the trip would be unusually wet, detectives swooped down upon the club before the outing would be in underway.

Michael Reomo, who was packing the refreshments, was taken to Federal Court in Brooklyn and charged with violation of the Volstead Act.

HOLD ANNUAL CHURCH PARADE

Oddfellows Attend Sunday Evening Services at St. James' Church.

EXTENDED WELCOME.

The annniversary parade of the Oddfellows was held on Sunday evening to St. James' Church, at the corner of Romaine and Aylmer streets. One hundred and fifty members of the Oddfellows, and sixty of the Rebekah Lodge attneded the service, the Oddfellows Lodge marching to the church from their rooms on George street, led by Colonel Miller.

Rev. Mr. Richardson, the pastor, chose "Religion," as his text, and told how hard it was to please everyone with one definition of this subject. Some people would define religion as an intellectual acceptance of certain creeds, while another body of persons would think of it as a certain feeling held by some towards God and the unseen world; and still others would consider religion as the life of God in the souls of men. "While each of these hold a measure of truth, yet I believe that the version of James in regard to this subject, is incomparable," said Mr. Richardson. In this definition it is stated that pure religion was to visit the homes of the fatherless and aid widows in affliction, and to keep oneself clean and spotless from the world.

This indicates that religion means (1) Service to God and to fellow men; (2) A good character; (3) To do good to others; and to be good yourself.

In speaking about service to others, Mr. Richardson referred to Jesus, who sacrificed everything for His people. When Christ was preaching amongst them He would tell them the story of the "Good Samaritan" to illustrate the meaning of pure religion and service to fellow men.

"Men of such type as Booth or Wesley, who followed in the footsteps of our Lord, will be remembered long after such men as Carnegie is forgotten for the former gave service to mankind that is to be recognized forever, and this service comes to persons in every walk of life," said the minister. He then went on to say that greater service to others can not be found as in the Oddfellows organization, and they indicate this by aiding the

(Turn to Page 6, Please)

BUS SERVICE MAY BE ENDED

Mayor Holloway Says His Statement Was Not Definite.

HIS OPINION.

In speaking to The Examiner today the Mayor remarked that his statement, regarding the suspension of bus service, at the Telephone banquet on Friday night was not definite; and was merely what he himself surmised would happen if a profit was not shown in thirty days after their first run. "I really said this in the hope that the public would use the busses so as to repay the company for the sacrifice they are making for us," said the Mayor, "because the busses could lie idle in the barns and still collect ninety-six dollars a day owing to the contract that they have with the Hydro."

The Gotfredson Company are not bound to keep running, and the Mayor thought that it would be only sensible if they did discontinue if no profit was shown, and that is why he urges everyone to use them whenever possible, so as to keep transportation in the city.

It is now possible to identify any piece of timber, however old, by cutting off a slice of minute thinness and examining it through a microscope.

HYDRO SAYS POWER COSTS $28.12 WHOLESALE AND IT SELLS AT BARGAIN --$19.65 RETAIL

Common Honesty Demands That Local Commission Refuse To Throw Sand in the Eyes of the People Who Elected It.

PEOPLE DECEIVED FOR YEARS, SAYS HALL.

The report of the Local Utilities Commisison which appeared in last Friday's issue of The Examiner is apparently made to becloud the real issue and to lead the people to believe that "power at cost" to our manufacturers is extremely low. It does, however, admit that under the new rates, our manufacturers will be compelled to pay at least $4.00 per horse-power more than they have been paying heretofore.

The wholesale cost of power to this city now stands at $28.12 per horse-power. If this power is now being sold to manufacturers at only $19.65 per horse-power **by retail** after paying a fair share of the cost of distribution, which on the average exceeds $15.00 per horse-power, then domestic and commercial light consumers are being most unfairly treated and the increase in rates to them is unfair and unjust.

Common honesty of the common kind, is all that the taxpayers want and demand from the members of the Local Commission. They do not want them to be tools of the Hydro Commission and do its bidding. The Local Commission is elected by the ratepayers and not by the Hydro Commission. The Local Commission should, therefore, take the people into its confidence and tell the truth before being forced to do so.

Let me illustrate. In the Hydro Report for 1921 **no less a sum than $40,656.39 was charged up as a liability against this city;** (See page 175); **and that liability to the Hydro was concealed from our City Council and the taxpayers of our city and was not disclosed as a liability in the Local Commission's financial statements for the year 1921;** (Hydro Report, 1921, page 358); and moreover **tens of thousands of dollars a year were charged up to and paid by the Local Commission since then and not disclosed to the City Council till January of 1926.**

When, therefore, our Local Commission states that power under the new rates for March, 1927, is $19.65 per horse-power per annum retail, while the wholesale cost of power is $28.12 per annum, it is necessary to look for the hand of the juggler. Usually it moves so quickly it is not seen. There are many people who believe that the tongue was given to man to conceal his thoughts and not express them.

A careful examination of the Hydro Commission Reports clearly shows to the impartial observer that the Province of Ontario has created within itself a GIANT OCTOPUS controlling $270,000,000.00, and that Local Utilities Commissions may be found which will conceal for years enormous bills the people they serve must pay. Please do not unduly blame them. They are under a spell. They are subservient to even the touch of its remotest tentacle. Please do not join their band unless you call the tune.

"Power at Cost," says the Hydro Commission. Power by retail $19.65 per h.p. per annum. Power by wholesale $28.12 per horse-power per annum. Bargains every day, says the pious one who professes to sell below cost—away below—fifty per cent below. A simple story tells the tale:

Boss says: "John, have you larded the butter?" Answer: "Yes, Sir." "John, have you floured the ginger?" Answer: "Yes, Sir." "John, have you sanded the sugar?" Answer: "Yes, Sir." "Then you may come into prayers."

No matter what it costs the retailer, our syndicate can save this city $40,000.00 per year for 21 years, if this city can obtain the right to buy power on its own account. The Octopus says "No." The People say "Yes." What does Mr. W. H. Bradburn, M.P.P. say? "I will introduce the City Council and others." **Good start. He is facing in the right direction. KEEP HIM GOING.**

April 25th, 1927. R. R. HALL

BREEZY TALK ON THE WEST TO ROTARIANS

Rev. H. R. Trumpour Tells Local Club What Coast Wants.

CANADA'S NEEDS.

Must Learn To Build Up the Whole Rather Than a Part.

Although President A. L. Killaly and a delegation of a dozen members of the local club were today attending the District Conference at Jamestown, N.Y., there was a goodly attendance to keep the home fires burning at Rotary's weekly luncheon at the Empress Hotel, addressed by Rev. H. R. Trumpour, Professor in the Anglican Theological College at Vancouver and formerly rector of All Saint's Church.

Rev. Mr. Trumpour, choosing as his subject, "What I Learned by Going West," gave a breezy and interesting talk in which he called attention to some of the things in which Westerners were interested and stressed the desirability of Canadians working together and appreciating each other's viewpoints.

British Columbia desired among other things, he declared, a restricted Oriental immigration, protection in the form of coast defence, and an equalization of freight rates. Easterners, he said, did not realize how the coast was affected by Oriental immigration. They saw but an occasional Oriental and they could not appreciate the situation on the coast, where White market gardeners were being driven out of business by Oriental truck farmers.

Rev. Mr. Trumpour emphasized the bigness of Canada, the variety of its products and climate, and the necessity of confidence and vision. It was necessary for Canadians to be big in every way and to seek to build up the whole rather than a part. The West could not exist without the East; the East could not get along without the West. "When we ask for something that you don't think we should have," he remarked, "just remember that if you lived in the West you would ask for these very same things."

He had found human nature very much the same all over Canada and had been impressed by the fact that the average man was always a pretty decent chap, West or East.

Past President Fred L. Roy, who presided at to-day's luncheon, expressed the thanks of the club to the speaker.

Rotarian Jerry McClelland called attention to the Community Dance on Wednesday evening under Rotary auspices to mark the opening of the new Canadian National freight sheds.

NO REQUEST YET.

Dominion Has Not Been Asked For Conference On Smuggling.

OTTAWA, April 25. — (Canadian Press.)—The Dominion Government, it is stated, has as yet received no request from the United States' authorities for the re-opening of the smuggling conference referred to in a recent despatch from Washington.

WARSHIPS' FIRE SILENCES FORT ON RIVER BANK

British Vessels Exchange Shots With Batteries Near Chinkiang.

COMMUNISTS CAUGHT.

Twenty Executed Following Renewal of Activities Among Soldiers.

SHANGHAI, April 25 (Canadian Press). — Three British warships, "Mantis," "Keppel," and "Wolsey," engaged in an exchange of shots with Chinese batteries on the south bank of the Yangtse near Chinkiang yesterday. The warships let loose a heavy bombardment after they had been fired on and soon silenced the Chinese attack.

General Sun Chuang Fang, one of the Northern commanders, it is learned, has offered to surrender to General Chiang Kaishek. Sun is represented as having stated that his troops are tired and hungry.

Chiang's soldiers have rounded up another batch of Radicals. Headquarters of the Moderate Kuomintang announced to-day that the Communists at Hankow have raised huge sums of money from various banks on the pretext of circulating notes issued by the Central Bank, but in reality to finance Communist propaganda, especially in the Shanghai area. It was also announced that Sun Ping Wen, a notorious Canton Communist, was executed at Lungwha.

Communists Executed.

LONDON, April 25. — (United Press).—Twenty Radicals, including two young girls who were with them, have been executed following, the renewal of Communistic activities in Canton, according to the Hong Kong correspondent of the Daily Express.

Attempts to overthrow the Government by creating disorder among the troops were preceded by the circulation of quantities of seditious literature. An attempt by the Radical element to cause a general strike was unsuccessful, due to the vigilance of the authorities.

Vessels Fired On.

LONDON, April 25 (United Press). —Chinese troops fired on the U. S. S. "Peary" and on two British warships in the Yangtse River to-day, an Admiralty communique announced.

The "Peary was fired on from Futung Bluff near Kiukiang, which has been a trouble centre for many weeks.

New Alignment.

LONDON, April 25 (United Press). —China seemed headed to-day toward a new grouping of forces, with the Moderate Nationalists under General Chiang Kai Shek allied with Marshal Chang Tso Lin, the Northern war lord, and the Northern general, Sun Chuang-Fang, according to reports from Asiatic correspondents of London newspapers.

Such a realignment was advocated by anti-Communist forces in China as a result of the announcement of the new Japanese Premier, General Tanaka, that Communism will not be permitted in China, the Tokio Foreign Office has been informed, the Daily Mail's correspondent in the Japanese capital cabled.

Meanwhile the Daily Telegraph's Peking correspondent reported a movement to induce Chang Tso-Lin officially to take over the Northern Government, instead of continuing to remain the power behind the throne in Peking.

An alliance of Moderate Nationalists and Northerners against the Hankow Northern Nationalist Radical group has been considered likely for some time in London diplomatic circles.

The Westminster Gazette said it understood Great Britain would send more troops to augment its already sizable army in China.

500 MEMBERS NOW ON ROLLS

Horticultural Society Reports Large Increase in Recent Weeks.

SHOWS PLANNED.

A meeting of the Horticultural Society was held on Friday night in the Chamber of Commerce. S. E. Harris' reported satisfactory results in the recent campaign and remarked that the membership had increased to five hundred. A committee was appointed to take charge of a gladiolus show in some shop window on George Street in August. The location of this store has not been decided on as yet.

Charles Lacheur told the members that he had interviewed R. Denne in regard to the flower show that is to be held at the Peterboro Exhibition this fall. The same committee that was appointed to take charge of the gladiolus exhibit will also take this display in charge.

In speaking to Mr. Lacheur, Mr. Denne told him that the Exhibition would welcome a flower show, as it was an exhibit that was always an added feature to any fair. The members of the committee in charge of these two exhibits are: W. H. Young, J. Grierson, H. Carter, A. Brown, A. E. Prest, G. Land, and W. Derry.

Board Walk Paraders Get Genuine Thriller

LONG BEACH, N.Y., April 25 (United Press).—Several hundred paraders on the board walk witnessed a genuine rum-running thriller on Sunday when a coast-guard patrol boat captured a rum runner less than one hundred yards from shore.

Quite as in the movies, the one-pounders of the patrol boat fired four shots across the bow of the "rummy."

Seeing capture inevitable, the rum boat's crew of three leaped into a dory, threw several cases of liquor into it and pulled ashore.

Unfortunately for the men, Detective Thomas Moore was waiting for them when they landed. Aided by several citizens, the officer captured the alleged rum-runners and hurried them away to the police station.

PRIEST KILLED WHEN CAUGHT DURING BATTLE

Execution of Catholic Clergyman Reported By Government.

OTHERS SOUGHT.

Church Authorities Deny Taking Any Share in Rebellious Activities.

MEXICO CITY, April 25 (Canadian Press).—Having deported eight Mexican archbishops and bishops and executed a Roman Catholic priest on the charge that they were involved in a revolutionary movement, the government was engaged today in seeking out other Catholic priests alleged to be implicated in an anti-government campaign. Despite vehement denials by the Mexican Catholic authorities of all connection with the rebellion, the Government places the responsibility for outbreaks on the Catholic Episcopate, priests, and some Catholic laymen.

An official account of the execution of the priest at Rio Del Guale, in the State of Jalisco, says he was captured with others in an engagement against government troops. He was killed, according to the Government because he was involved with another priest in the organization of the rebellious movement.

In well informed quarters, it is believed that only five Catholic prelates now remain in the country, among them Archbishop Orozco C. Jimines, of Guadalajara, who is said to be in hiding in Jalisco.

TO-DAY'S EXAMINER

Local.
Allan B. Mann farm wiped out by fire. Page 2.
War Veterans hold annual church parade. Page 1.
Canada.
New rule of U. S. immigration department affects Canada. Page 2.
Foreign.
Many lives lost as flood waters spread. Page 12.
Chiang fails to form government. Page 2.
Editorial. Page 4.
Your Support Needed (Boys' Week).
Should Have Signs (No Parking).
No Profit—No Busses.
Letters From Readers.
Sport.
How Cardiff won the English Cup. Page 10.
Massey beat United team. Page 10.
Pickering captures boxing title. Page 10.
Financial. Page 12
New York prices break sharply but rally again.
Wheat goes up on news from abroad.
Toronto exchange weak to-day.
Mine market trading active.
Women's Interests. Page 8.
Fashions; Social News.
Features.
Contract bridge. Page 3.
Uncle Wiggily. Page 8.
Health advice. Page 4.
Radio programmes. Page 2.
Want Ads. Page 11.
The Market Place of the Community.

To-morrow.

	Rises.	Sets.
Sun	5.15	19.13
Moon	3.4	13.10

THE WEATHER

For several nights now the temperature has been down to 25 degrees with quite thick ice. This morning by way of variation there was a covering of white—not snow in its usual form, but little round pellets of frozen moisture, properly known as "globules." Highest temperature yesterday 45 degrees. West of the great lakes the weather has become warm again with showers in some places, and the same conditions will soon prevail here.—W. P.

MRS. MAE HILL IS CONVICTED; APPEALS CASE

Allowed Out On Bail Pending Hearing Of Appeal From Judgment.

FINE IMPOSED.

Magistrate Reaches Conclusion That Newell Got Liquor at Her House.

Mrs. Mae Hill was found guilty this morning by His Worship Magistrate O. A. Langley of selling liquor to Thomas Newell of Norwood on Sunday, March 27, and fined $500 and costs, with one month's imprisonment, and in default of paying the fine, three months' imprisonment. Mrs. Hill, though her lawyer, the Hon. G. N. Gordon, K.C., immediately filed notice of appeal against the judgment of His Worship and was let go on $1,000 bail.

The summing up by the counsel took place in the Police Court this morning. Mr. Gordon contended that as the writ was not issued until April 6 and the Government Control law was given royal assent on April 5, conviction under the first act could not be made as there was a certain modification in the act and the right to prosecute became void when the royal assent was given.

Mr. Gordon reviewed the evidence of Thomas Newell, where he said he had broken the O.T.A. perhaps thirty or forty times, and said a man with such a reputation was unfit to be relied upon in a case of this kind. Mr. Gordon also objected to the rebuttal evidence which the Crown submitted and he said it should be ruled out as it was evidence of a collateral fact, and not related to the main issue before the court.

G. W. Hatton, K.C., who represented the Crown, said that there was no doubt whatever as to Newell going to the Hill home at about 4 p.m. on Sunday, March 27, and securing liquor. He got the bottle there although these people may not have seen him taking it. He submitted that the evidence of the three women given in rebuttal should be taken, as the whole evidence was simply to the effect that Newell left the house after the defence witnesses.

His Worship, in giving judgment, said: "Notwithstanding the fact that Newell denied securing liquor at the home of Mrs. Hill, on Monday, Mar. 28, nevertheless I have come to the conclusion that he did purchase the liquor and that he did not leave the house when the defence witnesses did. Whether Newell was an accomplice in this case is a question of law and I believe on his own testimony there should be a conviction, for I find in his own evidence that it was intoxicating liquor. Taking the evidence of the three women I think they corroborate Newell's story, and I believe he has made a clean breast of it and told everything he knew about this case."

BIG DANCE TO OPEN NEW C.N.R. FREIGHT SHEDS

Rotary Club Will Act As Hosts at Wednesday's Function.

ALL WELCOME.

Event Is Community Affair and Big Crowd is Expected.

Arrangements for the grand opening of the new C.N.R. freight sheds on Wednesday evening are complete.

The affair will take the form of a community dance under the auspices of the Peterborough Rotary Club and a very enjoyable evening is promised.

The music will be supplied by Stewart Widdess and his Merry-makers.

The Rotary-Annes are to be in charge of the lunch counter, there will be splendid cloak room accommodation for ladies and gentlemen and a very comfortable rest room.

With the Rotary Club as hosts the public is assured of a splendid time. The dance is a community affair to which the public is cordially invited. The tickets are $1.00 per couple and a large attendance of citizens is expected.

27 PEOPLE HURT IN ESSEN CLASH

Communists and Fascists Fight —Shooting On Both Sides.

ESSEN, Germany, April 25 (United Press).—Twenty-seven persons were injured yesterday in a Fascist-Communist clash here.

Police reserves were called after the Fascist group began the fray. There was firing from both sides during the fighting.

HOLDS THAT ACTION MIGHT CAUSE HIS DOWNFALL WITH THE PARTY

Observers Declare Foreign Governments Cannot Put Faith in Him.

GAINS NORTHWARD.

Military Situation Relegates Finances and Politics Into Background.

SHANGHAI, April 25. — General Chiang Kai-shek, commander of the Southern forces who recently broke with the Cantonese Government at Hankow, has not yet succeeded in forming a government of his own at Nanking.

Returned students from America affiliated with the Kuomintang here, declare that Chiang Kai-shek will agree to the five powers' terms in regard to the Nanking outrages, but experienced foreign observers in Shanghai declare that the foreign Governments cannot put faith in him even if he does accept.

Assumption of responsibility to the foreign powers, added to his internal difficulties, might cause his downfall and the repudiation of non-compliance with his promises. His very life is unsafe and he is constantly surrounded by a bodyguard. Moreover, he is not yet assured of pay for his troops or for the officials who have not yet been appointed or for employes not yet hired.

Having come to Shanghai with the intention of retaking the international settlement as the British concession was taken at Hankow, General Chiang Kais-heek found a foreign army ready to shoot. He complained bitterly to foreign newspaper correspondents, but quickly realizing the uselessness of this he turned his attention against the Communists.

Advance Into Honan.

SHANGHAI, April 25 (Canadian Press).—The military situation is the all-important one at the present moment, finances and politics being relegated to the background.

After the issuance of a mandate by the Hankow Government that hereafter military affairs would be under control of a committee, General Tang Sun Tse, whose dismissal the mandate involves, rebelled, he ordered an army of five columns to advance into Honan along the Hankow-Peking railway to attack Marshal Chang Tso Lin's forces. It is reported that Tang is under the orders of General Chiang Kai Shek, commander-in-chief of the Moderate Nationalist (Cantonese) forces.

It is evident that Marshal Chang, who controls the Peking Government, is taking Tang seriously and he has ordered General Han Ling Tsung, Manchurian, commander, to Honan with a large force to repel Tang.

A news agency despatch from Tsian-Fu says that General Kuh Yao, commander of the 67th Shantung division, has surrendered to Chiang Kai Shek. Chang Kuh Yao's troops are now in Anhwei Province. General Chiang promises to protect them.

The situation between Chinkiang and Yangchow is easing.

General Chiang has been sending forces to Chinkiang for some days, in preparation for an advance across the river to Yangchow.

May Accept Offer.

Chinese sources are confident that a deal will soon be consummated whereby General Sun Chuan Fang, one of the northern commanders, and original defender of Shanghai, may possibly accept General Chiang's recent offer to make him north-eastern defence commissioner for the Cantonese.

From Nanking comes word that Pukow, held by the Northerners, has been fairly riddled by shells from the guns of the Southerners stationed at Nanking in the last few days. Pukow has been under constant fire for a long time, and probably now that military movements against the Northerners have been resumed, energetic steps will be taken to force, if possible, Pukow's surrender.

General Liu Chi, the representative of General Feng Yu Hsiang and acting chief of the military committee at Hankow, is said to have been imprisoned in an effort to force Feng's decision with reference to his adherence to the Hankow government.

Raise Funds.

Shanghai Chinese papers announce that the committee, formed to take over the Kuomintang finances, has already raised 4,000,000 taels and is negotiating for 20,000,000 more. The committee includes K. P. Chen, head of the Chinese Bankers' Association of Shanghai, and a graduate of the University of Pennsylvania. He and his colleagues are now at Nanking drafting plans for a government bank, rehabilitation of the finances of Chekiang and Kiangsu provinces and unification of tax collections in the rich eastern provinces.

General Chow, commander of the 26th National Army, has issued a proclamation that no more strikes will be tolerated. He points out that Chinese workers should remember that their position differs from European and American workers and that strikes only hinder the Nationalist revolution by making necessary to import of foreign goods, while China's factories are closed down.

Chinese advices from Canton say that General Li Chi-Sun, Nationalist commander, has seized the revenue bureaux of Kwantung Province and threatened to cut off Canton from both Nanking and Hankow. Canton is virtually under martial law because of the drive against the Radicals.

SAVE YOUR EYES.

In a state of eyestrain there is no more safe or sure remedy than correctly fitted glasses, because they are the means of restoring the weakened and irritated eye muscles. See W. H. Lacey, Optometrist, 410 George. For evening appointment, 'Phone 1160, 1084-J.

OLD MASTERS

. . . with abrupt and visionary eye
I saw the huddled tenements arise.
Here where the merry clover danced and shone
Sprang agonies of iron and stone;
There, where green Silence laughed or stood enthralled,
Cheap music blared and evil alleys sprawled.
The roaring avenues, the shrieking mills;
Brothels and prisons on those kindly hills—
The menace of these things swept over me;
A threatening, unconquerable sea . . .

A stirring landscape and a generous earth!
Freshening cours and exuberant mirth—
And then the city, like a hideous sor . . .
Good God, and what I all this beauty for?
—Louis Untermeyer: "Landscapes."

Lyrics Of Life

(By Douglas Malloch.)

MY LITTLE LOG CABIN

My little log cabin with roses around it,
No gold ever filled it, and fame never found it;
For fame took the highroad and fortune the valley,
And left me alone with my house and my Sally.
So here on the hillside we live with our roses,
But never as sadly as someone supposes;
For peace and contentment and beauty have found it,
My little log cabin with roses around it.

Not many who near it, not many who know it;
Few travel the hill or the river below it;
But, oh, how the birds and the roses remember!—
The autumn brings snow, and the snow brings December,
December brings April, and April the Maytime,
The Maytime, the Junetime, the glad time, the gay time,
And summer brings song, for the wildbirds have found it,
My little log cabin with roses around it.

No, fame never found it, nor fortune, nor title;
But roses are lovely, and music is vital;
Though travelers pass it, not caring, not telling,
One traveller entered, and made it his dwelling.
For fame took the highroad and fortune the valley,
But love entered in with the coming of Sally—
Yes, love found my cabin, and blessed it, and crowned it,
My little log cabin with roses around it.

(Copyright, 1927, Douglas Malloch.)

Blast Creates a Wave 3 Camera Men Drowned

LONGVIEW, Wash., April 25 (A.P.)—Three motion picture camera men were drowned yesterday in the Columbia River near Stella, Wash., while taking pictures of a hugh blast of rock being cut away for the ocean beach highway.

The men drowned were T. G. Randolph, International News Reel photographer, of Seattle; F. H. Randolph, of Seattle, his brother, and Arthur Bassett, 24, of Longview, an amateur photographer.

The men were caught by a wave 10 feet high, which resulted from the blast. They were carried into the river along with their equipment.

RADIO PROGRAMS

FOR TUESDAY, APRIL 26.

ty-nine banks have closed and that

WBAL (246) Baltimore—Sandman Circle; orchestra.
WBZ (333) Springfield — Musical mirth makers; ensemble.
WMCA (341) New York—String ensemble; Chinaland orchestra.
WLS (345) Chicago—Markets; organ; sports; orchestra.
WGY (379) Schenectady—Orchestra; scores; address.
WTAM (389) Cleevland—Vaudeville.
WJZ (454) New York—Talk on dogs; orchestra; To-Be-Weds.
WEAF (492) New York—Quartet; French lecture, piano, review.
WNYC (526) New York — Italian lessons; legion program; scores.
KYW (536) Chicago—Uncle Bob; dinner concert.

6.30

WOR (405) Newark—Orchestra.
WOO (508) Philadelphia—Trio.

7

WSM (283) Nashville—Bedtime story; concert.
WSAI (326) Cincinnati—String quartet.
WMCA (341) New York—Pianist.
WLS (345) Chicago—May and June; Yucatan troubadours.
CKCL (357) Toronto—Musical.
WGY (379) Schenectady—French course; harmony twins.
WHT (400) Chicago—Organ; markets; classical trio.
WJZ (454) New York—Stromberg-Carlson hour.
WEAF (492) New York—Eddie Elkins orchestra. Great moments in history.
WJR (517) Detroit—Varieties.
WNYC (526) New York—Air college; orchestra.

8

WBBM (226) Chicago—Recital.
WBAL (246) Baltimore—Trio.
WORD (275) Chicago—Recital.
WMCA (341) New York—Musical.
CKCL (357) Toronto—Orchestra.
WJJD (370) Chicago—Musical hour.
WLWL (34) New York—Cellist; talk; chamber music; tenor.
WLW (422) Cincinnati—Mandolin quartet; old time melodies.
WJZ (454) New York—Address by former premier J. Ramsay MacDonald.
WCFL (491) Chicago—Orchestra.
WEAF (492) New York—"Eveready Hour."
WJR (517) Detroit—Orchestra.
WNYC (526) New York—Talk; orchestra; dinner program.

8.30

WOR 405) Newark—Mac and Lennie.

9

WBBM (226) Chicago—Concert.
WBAL (246) Baltimore—Jubilee singers; violin and piano recital.
WHK (273) Cleveland—Vocal duets.
WORD (275) Chicago—Musical.
WSM (283) Nashville—Dinner concert; talk; soloist.
WBZ (333) Springfield—German singing club; soloists.
CKCL (357) Toronto—Orchestra.
WLWL (384) New York—Current plays; orchestra.
WLW (422) Cincinnati—Orchestra.
WJZ (454) New York—Dom Amaizo, orchestra and violin.
WOC (484) Davenport—Musical.
WEAF (492) New York—The Cavalcade.
WIP (508) Philadelphia — Movie broadcast.

9.30

WJZ (454) New York—Orchestra.
KYW (536) Chicago—Concert.

10

WBBM (226) Chicago—Harmony.
WHK (273) Cleveland—Orchestra.
WBZ (333) Springfield—Orchestra.
WMCA (341) New York—Italian hour of music and song.
CKCL (357) Toronto—Musical.
WEAF (492) New York—Janssen's orchestra.
WCX (517) Detroit—Red Apple Club.

10.30

KDKA (309) Pittsburgh—Concert.

11

WBBM (226) Chicago—Orchestra.
WBAL (246) Baltimore—Orchestra.
WSM 283) Nashville—Syncopators.
WMCA (341) New York—Orchestra.
CKCL 357) Toronto—Theater hour.
WTAM (389) Cleveland—Revue.
KYW (536) Chicago—Studio.

Keeps Dogs From Pound Then He Gets Arrested

MANAYUNK, Pa., April 25. — Because he played the role of Good Samaritan to roving, unlicensed dogs, Frank Cronin, an ice man, is under $300 bail to keep the peace. Cronin was delivering ice in the neighborhood selected by Jesse Newman, the dog catcher, for his operations. Cronin saw Newman and two police guards approaching and began pelting all the dogs in sight with bits of ice, making them scurry to safety. Then he turned his bombardment upon the officers, who promptly brought about his arrest.

FIRE DESTROYS B RIDGENORTH FARM BUILDINGS

Allan B. Mann Suffers Heavy Loss in Saturday Night Blaze.

NEIGHBORS AID.

Caused By Straw Becoming Ignited From Backfiring of Tractor.

The worst farm fire recorded in Central Ontario destroyed the model farm of Allan B. Mann, outside of Bridgenorth, on Saturday night. The fire, gaining rapid headway from the start, because there was no means of fire protection whatsoever, wiped out all the buildings, which were numerous, for the Mann farm was considered one of the best in Ontario.

The fire was caused by the backfiring of a tractor inside the barn, so that sparks flew back into the straw stack, and this being dry, immediately burst into a big blaze. Mr. Mann, who was running the tractor, made an effort to pull the burning straw away from the stack but was badly burned, so in an effort to save the rest of the buildings he rushed to the house and told his wife to 'phone his neighbors for aid.

Looses Stock.

Returning to the barn, Mr. Mann saw that the blaze would reach the horse stable, and he at once endeavored to release the animals. Even though some escaped there were four horses, eight bull calves, all of pedigree stock; and some pigs which were burned in breaking from their pen.

In loosing one of the horses Mr. Mann nearly lost his life, being almost smothered with the smoke. Fanned by a strong wind, the fire leaped a distance of some thirty yards and caught on the roof of both the owner's residence and that of his hired man, which is behind the former. By this time a large crowd of farmers of the surrounding district had arrived, but their efforts to save the house were futile, for then every building on the farm was catching fire from the terrific heat that was arising from the barn and stables. Seeing that nothing could save the house, everyone lent a hand to save the furniture, and although some pieces were broken, most of the furnishings were gotten out.

Old Homestead.

It was painful to watch the grand old homestead being wrecked by the Fire Demon. From remarks that The Examiner gathered from neighbors on Saturday night, the Mann farm has been the scene of much hospitality; for the main buildings have been erected for about one hundred years, and were erected by the forefathers of the present owner.

To-day there is nothing left of that beautiful farmstead but a mass of smouldering ashes and one or two standing brick walls of the house.

By good fortune, Mr. Mann had taken seventeen head of cattle to his other farm on Friday, but the loss of the other pedigree stock is great, not only commercially, but because the cattle on a model farm, such as this was, rank the highest in tests for breeding.

$25,000 Damages.

The loss is estimated at twenty-five thousand dollars, and although the insurance carried by the Manns was the highest policy a farmer could take, yet it by no means covers the amount of damage done by the fire in its great sweep which had spelled disaster for these people in two or three hours.

HOW CHILDREN QUICKLY GAIN ROBUST HEALTH

Go ahead, Mother, and make the sickly little one strong and well — make the puny one sturdy and full of pep—make the skinny one take on pounds of solid flesh—Get McCoys Cold Liver Extract Tablets.

They are rich in vitalizing vitamines—the kind of vitamines that create strength, improve the appetite and build up the power to resist disease.

Children love them as they do candy, because they are sugar coated and easy to take. One boy gained 11 1-2 lbs. in seven weeks, and is now healthy and happy—thousands of other children have grown strong and robust.

Sixty tablets for 60 cents at McDermid and Jury's, Bond's Drug Store, McDermid Drug Co., and druggists everywhere. Try them for 30 days and if you are not happily satisfied with the test get your money back. But demand McCoy's—

Rice forms the principal food of at least one-third of the inhabitants of the world.

Fish 'Phoned Good News When Safely on the Hook

NELSON, B.C., April 25.—For the first time, it is believed, fish have been caught by telephone. This had been going on some time when officials of the British Columbia Telephone Co. went to investigate trouble on a rural line along Lootenay Lake.

An investigator discovered two wires attached to the telephone fuses outside a house. They found they ran down to a float leading to a small boathouse and a fishing rod.

When the man of the house wanted fish he set his bait and went on with his work around the premises. When the fish took the hook, the reel would turn. This would close the circuit with the result that the bell in the house would announce that another fish was waiting to be landed.

JUDGMENT HELD IN WYLLIE CASE

Justice Latchford Reserves Decision in Ottawa Quarrel.

CHURCH MATTER.

OTTAWA, April 25 (Canadian Press).—Judgment was reserved by Chief Justice Latchford in contempt of court proceedings against Rev. Dr. Wyllie, pastor of Erskine Presbyterian Church in the weekly court today. There was no application for a continuance of the interim injunction, designed to prevent Dr. Wyllie from presiding at congregational meetings or dispensing the Sacrament of the Lord's Supper without the consent of the session of the church.

SEVEN DEAD IN PLANT FIRE

Five of 30 Seriously Injured Died in Hospitals Yesterday.

SOME MISSING.

DETROIT, April 25. Canadian Press. — The number of known dead as a result of the fire that Saturday destroyed the five story paint shop of the Briggs Manufacturing Company, auto body builders, stood at seven yesterday, and earlier belief that some were killed outright was given partial substantiation by the announcement that rescue squads had seen one body in the still smouldering ruins Five of the 30 seriousy injured died in hospitals yesterday. Two others succumbed after being taken to the hospitals.

With firemen pouring water on the wreckage of the paint shop buiding throughout the night, and most of the day, a thorough search of the debris still was impossible.

While company executives said a partial check of payroll records, accounted for but three or four of those not treated at hospitals, police and newspaper offices received enquiries from relatives of at least a dozen employees of the plant who had failed to return home yesterday.

FLIER SETS NEW RECORD

Averages 147.263 Miles an Hour For 100 Kilometres.

SPECIAL WEIGHT.

WASHINGTO ' D.C., April 25. — (Canadian Press).—A new world's speed record for seaplanes carrying the specified 1,102 pounds was made yesterday by Lieut. S. W. Gallaway of the Navy, flying a Vought Corsair observation plane over a 25 kilometer course at Hampton Roads, Va. He averaged 147.263 miles an hour for 100 kilometers, eclipsing the former record by approximately 21 miles an hour.

Y.W.C.A. PAGEANT

Rhythmic work for the Babies' Class will be one of the features of the big Pageant ,this year. A few tickets left.

LETTERS SHOW SOVIET BEHIND LING'S REVOLT

Seized Documents Are Made Public By Northern Government.

CHIANG COTROLLED.

Red Unions Oppose New Regime—British Use Bayonets.

PEKING, April 25. — (Canadian Press).—The government today made public another document alleged to have been seized in the raids on the Soviet buildings. It purports to show that the late General Quo Sung Ling received $400,000 from Soviet sources for his revolt again his chief, Marshal Chang Tso Lin.

Among other documents said to have been found were letters showing that Chang Kai Shek's expedition against the northern government had been under Soviet control since it started last year.

UNIONS OPPOSE CHIANG

SHANGHAI, April 25.—(Canadian Press).—Agents of the red labor unions are reported to be seeking enlistment of native laborers here for service in a communist army to operate against General Chiang Kai Shek, who recently broke away from the Hankow Cantoneses regime and formed a government of his own at Nanking.

MRS. SLICHTER WOUNDED.

OTTAWA, April 25.—(Canadian Press).—Information received here states that Mrs. Morris Slichter, wife of the Toronto missionary killed in China, is at Shiha-Thung, wounded, and that Miss Mary Craig, of Philadelphia, nurse who was with the family, is still missing.

FEW PRELATES NOW IN MEXICO

Deportation Of Six To-day Leaves Church Without Functioning Head.

SEVEN IN HIDING.

MEXICO CITY, April 25 (Canadian Press). — Deportation of the Archbishop of Mexico and five other leaders of the Roman Catholic Episcopate who are now on their way to Laredo, Texas, has left the church without a functioning supreme body for the first time.

While the Government as yet has issued no official statement, the announcement of the sending of the prelates out of the country was made at the Archbishop's residence here.

Such church dignitaries as remain in Mexico are in hiding. It is believed that only seven archbishops and bishops are in the republic. Their identities and whereabouts are unknown. The government's drastic action had its origin in the recent burning of a passenger train in the State of Jalisco with the consequent loss of many lives.

May Ask To Re-open Smuggling Conference

WASHINGTON, April 25 (Canadian Press)—It is rumored that the United States Government shortly will ask Canada to reopen the smuggling conference with a view to tightening up regulations designed to prevent smuggling between Canada and the United States. A conference was held in Ottawa several years ago, and an agreement was reached.

Neither the State Department nor the Canadian Legation here would discuss the matter yesterday. It is known, however, that the legal complications which have arisen out of the seizure of Canadian ships and liquor cargoes has led the United States authorities to desire further conferences with Canada. It is also suggested that Canada might welcome an extension of the smuggling agreement to prevent the wholesale smuggling of United States manufactured good into Canada.

PROTESTS NEW BORDER RULE OF U. S. IMMIGRATION DEPARTMENT

His $10,000 Home Burns As He Plays Solitaire

MT. CLEMENS, Mich., April 25 —Henry Bering, aged owner of an apartment house house in Roseville, played solitaire Wednesday night. Luck was against him and he played on until 4 a.m. the next day. He lost game after game and the session finally ended with the loss of his $10,000 building.

Firemen failed to save the building from destruction after an hour's battle.

Bering, according to a story he told later, became so engrossed in his card game he resorted to an oil lamp for light after the electric current had been shut off to allow repairs on the lines. The oil lamp fell from his table, the oil soaked the floor and the building soon was aflame.

EIGHT INJURED IN SUBWAY CRASH

Motorman Misjudged Distance To Terminal as Train Rounded Curve.

NEW YORK, April 25. Canadian Press.—Eight persons were injured yesterday when a Lexington Avenue subway train crashed into the terminus bumper at Pelham Bay station, the Branz, after the motorman misjudged the distance to the terminal as the train rounded a curve.

Milton Selbrook, the motorman, told the police he failed to gauge the distance to the end of the line, and efforts to stop the train failed. The injured were treated by ambulance surgeons from Fordham Hospital.

NEWS BRIEFS.

STRIKE CALLED OFF

HONG KONG, China, April 25 (Canadian Press).—The strike of the Seamen's Union, declared here Friday was called off Saturday, the Cantonese Government having ordered the men to refuse to comply with the strike order.

DECORATE GRAVE

STRATFORD-ON-AVON, England, April 25 (Canadian Press).—Shakespeare's grave was beautifully decorated Saturday morning when about 1,000 pilgrims visited it in connection with the celegrations of his 363rd birthday anniversary. Flags of many countries were unfurled. These included Germany and China, but not Soviet Russia.

100 NEGROES DROWNED

GREENVILLE, Miss., April 25 (A.P.).—While all the women and children of Greenville and nearly all of the men were waiting for boats to take them to Vicksburg, Sergeant Henry D. Bay, in charge of motorboat rescue work, estimated that more than 100 negroes had been drowned in the immediate vicinity of Spot Landing break, 18 miles north of this city.

Airplane Raids Planned To Bomb Pirate Haunts

PARIS, April 25.—Slave hunters and pirates, who made Northwest Africa notorious for the raids in the Sixteen and Seventeenth Centuries, are still carrying on their nefarious operations today, the president of the army committee of the French chamber declared in making revelations regarding the fate of French commercial airmen on the Barbary coast. So great a menace to commercial aviation have these modern slave traffickers become that the French government is considering a series of airplane raids along the coast to bomb out their haunts.

PUBLIC NOTICE.

THE GAS DEPARTMENT OF HYDRO - ELECTRIC POWER COMMISSION, 139 SIMCOE ST., WILL REMAIN OPEN SATURDAY AFTERNOONS FOR THE CONVENIENCE OF THOSE WISHING TO PURCHASE GAS APPLIANCES.

6d18 20 22 25 27 29-863

Acting Upon Newspaper Rumors, Envoy Despatches Note to Secretary.

REGULATIONS GIVEN.

Seek Conference Between the Countries' Representatives Before Any Decision Made.

WASHINGTON, April 25 (Canadian Press) — Canada has protested the new border ruling of the United States immigration department.

"In view of the reciprocal character of the existing arrangements and the serious dislocation which may result," in the business affairs of Canadian residents, a note has been delivered to the Secretary of State by the Canadian minister, Hon. Vincent Massey, asking for a conference between representatives of Canada and United States "before any decision is made or announced." Canada's note was delivered on Saturday and no reply has yet been received.

Acting upon the newspaper rumors of a tightening up along the international border against Canadians working in the States, the Canadian minister took the matter up with the immigration authorities here. He was assured that the proposed change would not go into effect for some time and would not affect Canadian-born. The regulations, however, were sent yesterday to all immigration agents and consuls-general and their terms are known to the Canadian Press. Roughly they are:

Regulations

Cancellation of identification cards now in use to permit workers on the United States side to travel daily or periodically from and to their homes on the Canadian side.

Issue of new cards to show that the bearer is of Canadian birth and has paid head tax and otherwise conformed to the immigration law; or is a Canadian by domicile who has conformed to the quota requirements. New cards must be obtained before Nov. 30 next.

In stating that those who have conformed with these requirements may "continue to enjoy the border-crossing privilege," the order adds: "Provided that they are not coming to seek employment." It is understood that this clause does not apply to those already working on this side, but it would seem to prevent future job-hunting in the United States by Canadians who drift over in search of work.

The order says that "the work of validating outstanding cards should proceed slowly, systematically, steadily and persistently and in such a manner as to avoid confusion, congestion, interference with proper routine administration and to avoid giving just grounds for complaint from the travelling public."

The status of holders of new cards will be inquired into periodically, preferably exery six months.

The order sets forth that hercafter aliens who work in the United States and live in other countries will be considered "as aliens of the immigrant class instead of as tourists or temporary business visitors. The year in which they first started crossing the border to work is significant. Canadian-born who entered before July 1, 1924, are not affected. If they entered after that date they must submit to examination as immigrants and take out visas if they have not already done so. This involves an expense of $8 for head tax, and $10 for United States immigration permit. There is also a fee of $5 usually charged by Canadian authorities for their part of the passport issue.

THE CHEMONG FLOATING BRIDGE WILL BE CLOSED FROM MONDAY MORNING, APRIL 25TH, UNTIL FURTHER NOTICE. — BY ORDER, J. A. MIDDLETON, WARDEN.

1w-64-97-886

Are you going to use your summer cottage this year? If not leave your name with particulars at this office, or better still insert a small Want Ad and it will be rented.

BRINGING UP FATHER — By Geo. McManus

Get the Cosmoline Off Your Larynx Mac, and Sing the Old Songs Again

Do you remember "Madelon" and "Beautiful K-K-Katee-e-e" and "Mademoiselle from Armentieres"?

Sure you do! We mayn't have the voices we used to have, but we still have the memories.

Would you like to go back again?

Turn to Page 7 and read about it.

Best, cheapest and goes farthest

We have always maintained that Magic is the cheapest baking powder because it goes the farthest. And that is also the opinion of the many thousands of housewives who use it constantly.

Mrs. B. Marsh, Prescott, Ont., recently wrote:—

"I have tried all kinds of baking powder, but I have found that Magic is the best, cheapest, and goes the farthest. My pastries are as light as a feather and I shall never use any other baking powder but Magic."

Ask for and insist on getting "Magic" Baking Powder. No other is "just the same."

E. W. GILLETT CO. LTD.
TORONTO, CANADA

MAGIC
BAKING POWDER

SELF EDUCATION

(By J. H. Burnham.)

In my last article, I referred to the extraordinary error taught by all universities from the time of the great Aristotle up to the time of Galileo, regarding falling bodies. Galileo, who knew nothing of the attraction of gravity, proved that bodies did not vary in their rate of fall according to their density, as always taught, but that all bodies tended to fall to the earth at a like rate. From this discovery to the fact that all bodies fall a distance (yield to the attraction of gravitation), proportional to the square of the times in falling (seconds) was but a step, but a most momentous one. A body falls sixteen feet the first second and in the next second, or number two, it falls two squared multiplied by sixteen, or sixty-four feet, and 3 x 3, for second number three, multiplied by sixteen, and so on. This settled the law for all falling bodies instead of the old idea that we had to know the density (weight) of each body before we could gauge the rate of its fall, and this discovery enabled Sir Isaac Newton to show that if the rate of attraction (or fall) of one body was the square of the time in units of seconds in going towards another body, then the force of attraction was reversed when objects are going away from each other. That is to say, if a body, the nearer it gets to another, feels the pull in the third second at nine times the rate of the first, it will feel it at only one-ninth in the third second and corresponding distance if receding from the other body. (What gravity and the attractive power which gives gravity or weight really are in unknown.)

Applying this idea to the moon, he saw and showed that it accounted for the so-called circular course of that body, the tendency to fly off in a straight line of the moon being corrected by its tendency to fall to the earth and that these two tendencies to fly off and fall in would produce, taken together, the moon's course or orbit. He applied this theory to all heavenly bodies, and found it to fit perfectly. The newtonian theory of the holding together by gravitation and balanced motion of the universe flashed upon a dazzled world. The movement and poise of the heavenly bodies had been accounted for.

You will see that all had depended on Galileo's discovery and upon his private investigations. It is true Galileo was mobbed and his theories ridiculed, but violence ultimately gave way to reason and he triumphed in the end. This great instance will serve to show that all human things, colleges included, depend upon the brain of the individual student himself. He goes to school or college to learn more quickly how to use his weapons, it is true, but it depends upon himself alone whether he turns out a success or not. Note the boxer. Until he learns by his own genius or aptitude how to use his teaching, that is, until he becomes independent of teaching and teachers, he is of little use, and is merely wasting his time. Until the mathematical student knows how to use mathematical machinery (mathematics) independently of his teacher he can solve no problems, and is practically a failure. When a mother is teaching a baby to walk, the time comes when she says, "Now, go ahead yourself, my love. You won't have mother with you always. You must learn to do your own walking," and whether the baby understands or not it is pushed off into space and begins for the very first time its journey of life. So, I say, it is with learning. Go and buy your teaching as you would your books, but always remember that the first learner had no teacher but himself, and that your own success will depend on yourself and on your own thinking power. With a reasonable equipment, therefore, such as a few necessary books and a little guidance, you must do your own "walking" and show what is in you. Our Ontario system of education thought it took first prize at the world's fair, but failed because it did not take into account the paramount importance of "home-work" and self-education.

A young man, lately from college, with a smattering of knowledge which enobled him to appear, even to himself, to know much more than he really did, went to hear the Rev. Dr. Sexton speak on "Astronomy." Dr. Sexton was a most able and learned man, and, more—he was a very far-seeing man, one of those individuals endowed by Nature with the power of co-ordination or judgment. Judgment is a separate faculty and the most valuable of all. After the lecture, the young man had a chat with the doctor, who, seeing his eagerness for real knowledge, invited him to go with him for a drive on the following day. Now, Dr. Sexton was a poor man, not being able to fight in the ring or make an ass of himself like Charlie Chaplin, or pretend to make love on the sex-plan like the screen-heroes and heroines. He had a grasp of science that was amazing, but only those who have brain-power appreciate that sort of thing. Well! The upshot of the drive was that Dr. Sexton told the young man what toread, and instead of going ahead in a blunder-ing way the young man read accordingly and learned more in six months than he would ever have learned but for Dr. Sexton. The young man paid for the drives they had and Dr. Sexton was lain to pocket his pride and thank him for it because, as the doctor said: "Beggars can't be shoosers," and the learned doctor was a beggar, financially. Such are the absurdities of life but that is not what I want to emphasize. "Go and get a kin from those who know." It will cost you nothing. Knowledge is never greedy of money. Like virtue, it is beloved for its own sake. Some will say the price of a drive was a cheap one to pay for so much learning. Not to the proud host. Had he not been in poverty, he would not have allowed it. For it must be remembered that "proper pride" in oneself and one's calling is what distinguishes man from the animal.

The drive of logs in a river is sometimes caught and held when difficulties pile up space until they seem insurmountable. The skilled jack comes along and away they go. So it is in knowledge difficulties that hide knowledge are opened by the learned ones like gates and lead to the pathways of knowledge for those who wish to tread them. Suddenly an entrancing view opens through these gates to the seeking eye. It is the beauty as well as the usefulness of knowledge that leads men on. Some young people of course regard learning as a nuisance. They like dancing or any other form of play. That is because their brains are in their feet. There is no objection to that knowledge like art, and all things—even salvation is reserved for the few.

Are you to be one of the few? It is an easy habit to get into and you will never regret it. Good habits are just as easy to fall into as bad ones but not so pleasant to the usual mind. It is not true however that—

"A little learning is a dangerous thing."

A little learning is much better than a mass of ignorance. A little may not do much good but it cannot do much harm and it may lead where the other cannot lead—into a realm such as Newton opened to us.

10-Day Tube FREE

Mother!

Be sure you get Pepsodent for child's teeth and gums
(Special Film-Removing Dentifrice)

DO you want your child to have prettier teeth now, and better protection from tooth and gum troubles in later life?

Mail the coupon then for a 10-day tube of Pepsodent, free. See what leading dentists urge mothers to use as science's latest attainment in tooth and gum care.

* * *

You will notice a film on your child's teeth. That's a frequent danger sign—an invitation for tooth and gum troubles. The same stubborn film that you can feel by running your tongue across your own teeth. You must combat it. Ordinary dentifrices don't fight it successfully.

Film is the greatest enemy of tooth health. It clings to teeth, gets into crevices and stays. Germs breed in it and imperil both teeth and gums. The acid that leads to early decay forms. Old-type methods failed to combat it. Men of science undertook to discover an effective combatant.

Now in Pepsodent, two new combatants are embodied—combatants approved by highest dental authority. It curdles the film, gently removes it; then firms the gums. It keeps the teeth whiter, cleaner, more sparkling. It is the modern scientific method for better tooth protection. Insist upon it. Get a tube today. Mail the coupon.

FREE Mail Coupon for 10-Day Tube to
THE PEPSODENT COMPANY
Dept. AC-2410, 191 George St.
Toronto 5, Ont., Canada

Made in Canada
Pepsodent
The New-Day Quality Dentifrice
Endorsed by World's Dental Authorities

Name.....
Address.....
Only one tube to a family. 2410 Can.

WATCH THE KIDNEYS

Fatigue and that tired feeling is the result of poison in the blood. When the kidneys fail to remove this poison from the system it leads to backache, rheumatic pains and sometimes to that fatal ailment known as Bright's disease. When this condition exists, don't delay, go to your druggist and get a box of Dr. Banta's Kidney and Rheumatic Pills and they will quickly correct the cause of your trouble.

Mr. Arthur Pinch of Smith Township states that Dr. Banta's Kidney and Rheumatic Pills give him more speedy relief than any other preparation that he had tried.

ROSENEATH NEWS

ROSENEATH, April 25.—Mr. and Mrs. Bruce Ingham, Owen Sound, spent their Easter holidays at the home of his parents, Mr. and Mrs. George Ingham.

Mr. Flex McMillan, Peterborough, was home for his Easter holidays.

Mr. and Mrs. Leslie McWilliams and daughter, Murial, Mrs. Fairman and son, Toronto, were Easter visitors of Mr. and Mrs. Robert Mouncey.

Mr. Arnold Wood, Peterborough, has accepted a position as clerk in Mr. Charles Brown's store.

Messrs. J. C. Moore and F. Grozelle of the Royal Bank, spent Easter holidays out of town.

Miss Bertha Clark is holidaying at her home in Campbellford.

Little Valda Curtis, Fenella, is visiting Mrs. Leonard Brisbin and Berenece Dainard with her grandmother, Mrs. M. Johnston.

Mr. and Mrs. George Thomas and family, of Peterborough, is spending Easter week at the home of her parents, Mr. and Mrs. S. Herrington.

Misses Berenece and Valda Brown are home from Toronto for Easter week.

Mr. and Mrs. J. Wylie and family, of Peterborough, spent Easter Sunday at Mr. Cecil Radleys.

Miss Eliza Brown is visiting friends in Toronto.

Mr. and Mrs. E. Dunn and family, of Trent Bridge, spent Sunday with her parents, Mr. and Mrs. George Hogg.

Mr. W. X. Major, Enterprise, holidayed at the home of Mr. Frank Brisbin.

Mr. Fred Elliott motored down from Peterborough and spent Good Friday with his sister, Mrs. Lily Turner.

Miss Roena Thackeray, Cobourg, visited friends and relatives during Easter week.

Messrs. Wilfred Davey, Cordova, George Turner and Burton Roberts, Cobourg, were at their respective homes for the holidays.

Mr. and Mrs. Frank Brisbin, Harwood, were Sunday visitors with his parents, Mr. and Mrs. Leonard Brisbin.

The remains of Mrs. William Fleming, who passed away at the home of her daughter, at Port Hope, on Saturday, April 16, was interred at Merrils Cemetery on Monday afternoon, Rev. J. N. Lovelace officiating at the grave side.

TRENT RIVER NEWS.

Mr. Jim Doupe, Springbrook spent over Sunday at the parental home.

Miss Ruth Longmuir, of Normal School, Peterborough, is spending the holidays at the home of her brother, Mr. Roy Longmuir.

Mrs. Ed. Howse, Toronto, spent Easter at the parental home.

Mr. A. H. McKeel and son, Clarence, who have the contract for the erection of "Puff Ball Inn," McKenzie's Island, have commenced work. They spend the nights at their cottage and go to and from their work by motor boat.

Dr. A. Michell is having cement walks placed around his fine residence.

Mr. Herbert Shore and Miss Verna Shore, of Campbellford and Messrs. Harry and Carl Shore of Port Colborne were holiday visitors with Mr. Herbert Shore's daughter, Mrs. Douglas Greenly.

The cheese factory expects to resume operations on Monday, April 25th.

Miss Retta Frederick, Campbellford, was a holiday visitor at Mr. and Mrs. Fred Scott's.

Mr. George Brooks, Miss Retta Frederick (Campbellford) and Mr. Victor Scott motored to Toronto and Beamsville and spent a few days recently with friends.

Celebrate July 1 in Peterboro'

CONTRACT BRIDGE

By ROBERT F. FOSTER.

CONTRACT BRIDGE

(Copyright, 1927, by Robt. F. Foster.)

Four-Card Suit Bids.

It has lately become the practice to bid on only four cards in the major suits, provided there is an extra trick in the hand to make up for the shortness in trumps, as five cards in a major suit is the standard. Some writers give a number of examples of the combinations that might be held, and the outside strength required, but their rules are so inconsistent, requiring only two tricks in some cases, three in others, and some in between, that they are evidently all guesswork.

The simplest rule that I have found for four-card bids in the major suits is this: Say to yourself, "If I had a fifth card in this suit, would I bid it?" If the answer is yes, then see if you have a sure trick outside that suit, which is more than the two in hand that make it a bid, that trick will take the place of the missing trump. Example:

H. A K. xx. C. A. xx. D. x x x. S. x x x.

Summing up the general rules for suit bids they may be formulated in accordance with what is now generally known as the "Double Valuation System" which is based on the analysis of a very large number of deals al going to show that if you secure the contract, you will take twice as many tricks as the number of sure tricks in your hand. The only trick that is not a sure trick is a guarded king; but as it will take a trick about half the time, we double it, and call it a trick. This gives us the following scale of value, which I have found will come to within 2 per cent of the actual value of the hands on the average, if you get the contract. If you do not get the contract, all sure tricks fall to their face value.

The Double Valuation System.

A guarded king is worth—1 trick.

Ace or K Q of the same suit—2 tricks.

A Q 10, A J 10, or K Q 10, of the same suit—3 tricks.

A K, A Q J or K Q J, of same suit, 4 tricks.

Queens, jacks and tens have no bidding value apart from higher cards in the same suit, but they may be useful as stoppers or protection in no-trumpers.

If any other player bids a suit, the values in that suit fall to their defensive, or face value, in your hand. If your partner denies your suit, your high cards equally lose their double value in the denied suit.

This system gives us the following rules for counting the hand for a free bid in suit:

The average major suit is 5 cards and requires 4 tricks in the hand, at least 2 in the suit bid. See examples A and B.

A major suit of only 4 cards requires 5 tricks in the hand, and at least 3 of them in the suit bid.

Minor suits do not require length, as they are never bid to assist on them for the trump, but there must be 4 tricks in the hand, at least 2 of them in the suit named.

Defensive Bids.

Defensive bids may be made on a trick weaker than would be considered essential for a free bid. If there are three tricks in the hand, at least two in the suit named, it is often worth while to bid the suit, simply to encourage a partner who has still to speak. This is especially true of second hand, who by a defensive bid may induce his partner to make some attempt to secure the contract, or force the bidding up, which he would not otherwise have attempted.

After two passes, the bids become half attacking and half defensive, and the hand should be worth at least 5 tricks, with three of the four suits protected, for a suit bid. After three passes there should be at least 6 tricks in the hand and three suits protected.

A suit is said to be protected when it is improbable that the adversaries can run it down against you and win every trick in it. Three to the queen-jack, or four to a queen or jack are examples.

Suits that are long enough for a good trump suit, such as six or seven cards, king or queen high, are not good free bids except under system No. 2 and 5. If there is not good minor suit bid in the hand, these long suits should not be mentioned as free bids, but may be when the bid comes round again, if the development seems favorable. That is why they are called "Secondary Bids." Take these examples:

H. K. x x x x x x. C. A. K. x x. D. x x. S. x. H. Q. J. x x x x. C. A. x x. x. D. K. x. S. x.

In the first there is a good free bid, in clubs, secondary in hearts. In the other there is no free bid, as the hand does not contain four tricks at the double value; but it does a good secondary heart bid.

At the depth of a mile the ocean bed is well illuminated by the luminous organs of the fish living there, according to one scientist.

Sulphur burns freely, and the name brimstone sometimes applied to it is a corruption of "Burnstone."

In olden times it was a popular belief that pearls, boiled in meat, made the latter a cure for ague.

Handiest thing in the house

FIRST-AID FOR CHILDREN

Treat all bumps, bruises, scratches, burns and scalds with "Vaseline" Jelly. Quick, handy, safe, to use. Never be without it. Prevents more serious trouble.

Look for the Trade Mark "Vaseline". It is your protection

Chesebrough Mfg. Co., Cons'd
5520 Chabot Avenue MONTREAL

Vaseline
TRADE MARK
PETROLEUM JELLY

Celebrate July 1 in Peterboro'

200,000 Satisfied Users in One Year

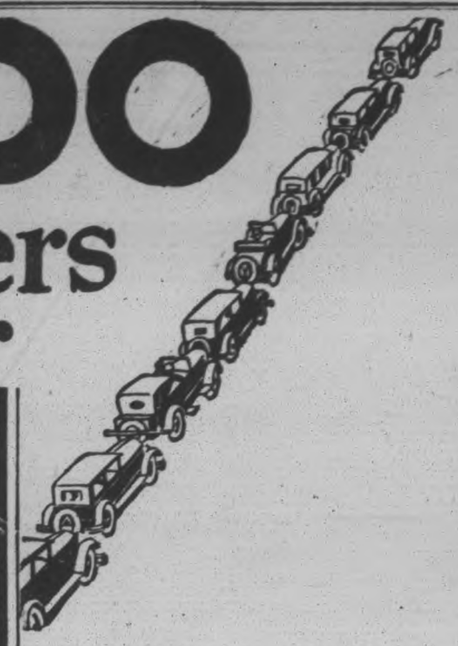

TWO hundred thousand Canadian Motorists have placed their "O.K." on Marvelube Motor Oil and now use it regularly.

Included in this great army of car owners are motorists driving every make and model of car found on the roads of Canada.

Ford, Chevrolet, Nash, Oldsmobile, Reo, Dodge, Hupmobile, Essex, Hudson, Jewett, Pontiac, Jordan, Lincoln, Gray-Dort, Star, Durant, Flint, Maxwell, Studebaker, Paige, Overland, Willys-Knight, Packard, Chandler, Pierce Arrow, Cadillac, Vauxhall, Chrysler, and every other make and model is represented.

These 200,000 car owners indicate—by their steady use of Marvelube—that in their private and independent judgment, it is the finest motor oil it is possible to buy.

They have formed this judgment on the lubricating results Marvelube has given in their motors—on the smoother operation, cooler running, lowered depreciation and upkeep costs and general all-round engine improvement which the use of Marvelube promotes.

Join the legion of Marvelube users today!

Try a complete filling of Marvelube—making certain that you fill with the grade especially designed to lubricate your make and model of car as specified by the Marvelube chart which is on display at Imperial dealers and service stations everywhere.

Results will convince you, too!

IMPERIAL OIL LIMITED

Marvelube
MOTOR OIL

REID & SONS Studebaker Garage Sell Marvelude. Phone 54. 326 AYLMER ST.

Sold at CORNER SERVICE STATION AND GARAGE, Corner Charlotte and Aylmer Streets
WELDING AND RADIATOR REPAIRS. (HUNTER & FORSYTH, PROPRIETORS,) GENERAL AUTO REPAIRS AND ACCESSORIES.

SOLD WHOLESALE AND RETAIL BY— J. J. DUFFUS, LIMITED - Ford Dealers - Peterborough
Patronize Our Filling Station "SNAPPY SERVICE"—For Prompt and Efficient Service FREE Crank Case Service, Air and Water for Everybody

The Examiner

PHONES—Editorial 1601, Business Office, 1600. Private Branch Exchange to all Departments.

The Examiner is a member of the Audit Bureau of Circulation.

The Daily Examiner, published every lawful evening by The Peterborough Examiner, Limited. Office, 119 George street. $6.00 per year, delivered to city; out-of-town subscribers, by mail, $4.00 a year.

The Weekly Examiner published every Thursday. Subscription price $1.50 a year.

U. S. REPRESENTATIVES

Special U. S. Representatives—W. H. Stockwell, 629 People's Gas Building, Chicago, Ill.

New York—Chas. F. Miller, 225 Fifth Avenue.

Advertising Rates on application.

H. M. GLOVER, Managing Director.

MONDAY, APRIL 25, 1927.

. . . UPBUILDER OF THE HOME . . . NOURISHER OF THE COMMUNITY SPIRIT . . . ART LETTERS AND SCIENCE OF THE COMMON PEOPLE.

YOUR SUPPORT NEEDED.

In connection with the activities of Boys' Week, the citizens of Peterborough are asked to note that this effort is no way a money-making enterprise.

So far as the Boys' Week budget is concerned the only source of revenue will be the circus to be conducted by the Y.M.C.A., and out of the proceeds of which it is hoped to meet some at least of the expense entailed by the week's programme.

The support of the public is is therefore asked on behalf of the circus, which promises to be an attraction full of novel and entertaining features and well worth seeing on its own account, and a liberal response to the ticket-selling campaign to be launched at once is urged.

Boys' Week will include a wide range of interesting events for the youngsters of Peterborough; the movement is receiving the active support and co-operation of many local organizations, and all that is necessary to ensure a complete and outstanding success is a large attendance at the Boys' Week circus, which, incidentally, is to be held on Tuesday, May 10.

When you are asked to buy a ticket for this unusual event, please remember what your suppport will mean to the success of the whole scheme.

SHOULD HAVE SIGNS.

If congestion and confusion are to be avoided the city authorities should see to it that the no-parking zones in the vicinity of the intersection of George and Charlotte streets are clearly marked and that the regulations are rigidly followed.

At this corner where the motor traffic is the heaviest and where the congestion is increased because this is the transfer point for the bus lines, and at certain periods half a dozen buses are to be found there, it is imperative for the general comfort and safety that the situation should be cleared up as far as possible.

With hundreds of outside motorists soon to be expected here daily, it will be necessary to erect signs warning drivers of the regulations in regard to stopping or parking in this vicinity.

Otherwise the Police Department is going to have a busy summer keeping the corner clear and preventing traffic tie-ups and accidents.

The parking problem generally, and particularly on Saturday, is a troublesome one, but there is no point in the city that presents so much difficulty as this busy corner.

NO PROFIT—NO BUSES.

Mayor Holloway made a significant statement at the Bell Telephone Company banquet on Friday night when he said that if the new bus company, after thirty days, found that the enterprise was not showing a profit the service would be withdrawn.

A solution of the city's transportation problem, momentarily arrived at by the commencement of operations by the Border City Transit Company, may soon have to be sought again, if a month's trial convinces the company that the proposition is not a financial success.

The present twenty-minute service is appreciated by many citizens; the buses are being operated on time; the five-tickets-for-25c innovation is popular with the patrons, and a suspension of the facilities now provided would mean inconvenience to a large number of people.

Yet the fact remains that the bus company, having received no concessions from the city except permission to operate, and not exclusive permission at that, is under no obligations to furnish transportations for the citizens of Peterborough at a loss.

If the patronage does not warrant a continuance of the service we may find ourselves back to the conditions of April 1 once more.

The city fathers had better keep the transportation question in mind; they may have to deal with it again before long.

MORE NECESSARY THAN EVER.

It is to be hoped that motorists generally have not failed to read the latest advertisement of the Ontario Department of Highways pointing out the fact that a greater responsibility for alert caution rests on the driver using the highways now that the speed limit has been raised.

The change in the law should not be regarded by motorists as an excuse for reckless driving, but rather as the establishing of new conditions that make care and courtesy even more necessary than ever.

The department insists upon the principle that the safety of the highways must be maintained, and drivers should remember particularly this paragraph of the advertisement:

"In villages, in heavy traffic, at cross-roads or railway crossings, where adults or children are using the highway, near schools, and at curves and bridges, care must be exercised by the motorist in accordance with the circumstances. Obedience to the law and courtesy to others is expected at all times."

Drivers who do not choose to play the game and who place their own lives and those of others in peril because of lack of caution and courtesy, would do well to remember the provision for cancellation of licenses, and to realize that the Ontario department is determined to see that the regulations are obeyed.

Saskatoon, Sask., is watching the erection of another $300,000 brewery, which should be completed in time to ship lager to Germany via the Hudson Bay Railway.—Border Cities Star.

A WORLD LEADER.

Canada leads the world in the production of newsprint, asbestos, nickel, cobalt, salmon and exportable wheat surplus. It is second in the number of telephones in actual use and in the production of lumber and automobiles. It is third in gold and silver production, and in respect to the former is well on the way to second place within a reasonable time. Only South Africa promises to lead for some years to come.

These are not the statements of prospectors or aspiring politicians. They are the calmly stated facts of a Government survey, and they come as an interesting prelude to the Diamond Jubilee of Confederation. For a long time this country's material progress was a matter of some speculation. Even those who made the most confident predictions sometimes wondered if they would be fulfilled. Few people, as recently as 30 years ago, would have believed that the Dominion would lead the world in the productions quoted. And there are greater things to come. The recent copper lead and zinc discoveries in Northern Ontario are proving up in a manner that makes those who know something about mineral deposits positively hysterical with amazement. So pronounced are their opinions as to what the finds mean, that they are in danger of filling laymen with disbelief.

In the last fiscal year Canada exported $1,271,000,000 worth of goods, and in the previous fiscal year $1,269,000,000, while its total trade is rapidly approaching the two and a half million mark. Between 1901 and 1925 manufacturing production in this country grew from 214 millions to 1,311 millions and agricultural production increased 300 per cent. Startling figures these. They do not tell all of the story of advancement, visible and invisible. A little imagination will fill in many details.

Forward Canada This is not the time for pessimism or slackness.—Brantford Expositor.

WESTERN ONTARIO'S OPPORTUNITY.

The rapid expansion of tobacco farming in Western Ontario has become a leading topic of conversation among agriculturists. Everywhere discussion turns on the remarkable increase in acreage devoted to this crop; the stability of the British market; the suitability of Ontario soil; and the technical, special knowledge which the tobacco grower must have to be successful.

The tobacco-growing fever is not entirely new in this section of the Province. More than once the production of the southwestern counties has been stimulated to high levels by the favorable appearance of the world market, only to subside again in competition with the highly organized industry in Kentucky and Virginia. This time the renewed productive activity is no brief flare-up. The stability of the industry is not based today on the vagaries of production in the Southern States, but rather on the preference which Canadian leaf enjoys in the British market. The tax on Canadian tobacco entering Great Britain today is only $1.62, compared with $2.16 which must be paid by growers outside the Empire. It is to grasp this advantage to the full that growers are enlarging their production program.

The expansion is well under way. Last year 30,000 acres were planted to tobacco in Western Ontario. It is estimated that this acreage will be increased in 1927 to perhaps 45,000 acres. Middlesex County, for instance, is expected to grow 400 acres of tobacco this year, whereas last year only 200 acres were devoted to that crop. The soil requirements of high quality leaf place a limit, of course, to the extent of the industry, but that limit is not even in sight. It is estimated that in the counties of Essex, Kent, Lambton, Elgin, Norfolk and Middlesex there are 500,000 acres which are suitable for one or other of the varieties which are now finding a ready market at good prices.

The story is perhaps easier to follow when translated into terms of dollars. Last year Western Ontario counties realized from tobacco the sum of $3,000,000, or practically one-fourth the value of all wheat grown in the Province in 1926. If production continues to increase at the rate of the past few years, Western Ontario growers in ten years' time may expect to market an annual crop worth $50,000,000. Export of Canadian tobacco, almost all of which came from Western Ontario, has tripled in two years, increasing from 2,276,465 pounds in 1924 to about 7,000,000 pounds in 1926. The export price has risen, and Western Ontario leaf now commands twice the price of American tobaccos of the same type. It would seem, therefore, that a tremendous growth in production is inevitable. The demand will not fail, because Canadian tobaccos have proven their quality, and can be used in blends to suit the British smoker's delicate taste to a much greater extent than can tobaccos from other Empire countries.

Unquestionably tobacco is a hard crop to grow. Frosts, drought and humidity are dangerous to the growing leaf. Insect pests have to be avoided. Weather conditions are often adverse to the proper curing of the harvested crop. In the case of flue-cured leaf, buildings and equipment are especially costly. But where a profit of $170 an acre is possible after allowing for return on investments, as was shown by many Kent farms last year, the difficulties surrounding the industry do not look insurmountable.

For many farmers of the southwestern counties the venture into tobacco is not only an opportunity but an economic necessity. The European corn borer robbed them of their valuable corn crop, and tobacco or some other substitute had to be developed at once. It will be found that where the land is suitable the returns from tobacco will be far greater than the returns from corn. One Essex County grower last year made a clear net profit of $20,000. It is little wonder that there is a steady influx of experienced growers from the fields of Kentucky, Virginia and North Carolina to the counties of Western Ontario. The tobacco industry here promises returns which under present conditions could not possibly be realized in the South; returns which mean prosperity not only for the tobacco farmer himself but indirectly the whole population of Western Ontario as well.—London Advertiser.

EDITORIAL NOTES AND COMMENT.

Toronto distillery is going to operate a broadcasting station. That's the spirit.

The civic authorities should be able to get some valuable hints out of those interviews with Peterborough women in regard to the clean-up campaign.

The first step toward the success of the local celebration of Canada's Diamond Jubilee is a decision on the part of citizens generally to spend Dominion Day at home.

As usual Peterborough forgot to fly its flags to mark the anniversary of the Second Battle of Ypres.

Anyway it is reassuring to find that Mr. Massey won't have to rough it during his sojourn in Washington.

A woman walks a mile to prepare a meal; a man walks a mile to get a cigarette.—The Fourth Estate.

Almost any neighborhood is a good neighborhood if a man wants to be a good neighbor.—Oshawa Reformer.

CATTLE, GRAIN AND PRODUCE

Peterboro—Toronto—Montreal

MONTREAL GRAIN AND PRODUCE

MONTREAL, April 25 (Canadian Press).—The foreign demand for grain in the Montreal market was again disappointing Saturday and no new business of importance was accomplished.

The volume of business in cash grain in the domestic market was also small, but the undertone was firm and prices were unchanged.

The export trade in Spring wheat flour during the past week was more active owing to the improved demand from the United Kingdom for May shipment, but apart from this the market was quiet and prices were steady. The demand for Winter wheat flour continued limited, but the undertone was steady.

A fair trade was done in all lines of millfeed and values were well maintained. The trade in standard grades of rolled oats was inactive, but values were unchanged.

A feature of the egg situation during the past week was the keen demand from large consuming centres of the east for both immediate consumption and for storing purposes, with the result that the offerings of car lots from Ontario and the Prairie Provinces found ready buyers. Brokers found it difficult to secure further offers in consequence of which a much firmer feeling prevailed in the market, and jobbers in some instances advanced their prices 1 cent per dozen. The receipts were 3,154 cases Saturday.

A strong feeling prevailed in the butter market last week and prices closed with a net gain of 3c to 3 1-2c per pound, which was attributed to the temporary scarcity of supplies. Final sales of Eastern Townships No. 1 pasteurized were made at 40c to 40 1-2c per pound. The receipts Saturday were 2,299 packages.

The cheese trade continued extremely dull, but prices were unchanged. The receipts were 152 boxes.

Grain and Produce Quotations

Oats, Canadian Western, No. 2, 75 1-2c.
Oats, Canadian Western, No. 3, 66 1-2c.
Flour, Manitoba Spring Wheat patents, firsts, $8.10.
Flour, Manitoba Spring Wheat patents, seconds, $7.60.
Flour, Manitoba Spring Wheat strong bakers, $7.40.
Flour, winter patents, choice, $5.90 to $6.00.
Rolled oats, bag 90 lbs., $3.40 to $3.50.
Bran $32.25.
Shorts $34.25.
Middlings $40.
Hay, No. 2, per ton, car lots, $14.50
Cheese, finest Westerns, 16 1-2 to 17c.
Butter, No. 1, pasteurized, 40c to 40 1-2c.
Eggs, fresh extras, 35 to 36c.
Eggs, fresh firsts, 33 to 34c.

CHICAGO GRAIN

CHICAGO, April 25 (Canadian Press).—Corn enlivened the grains markets Saturday by scoring a substantial independent advance. Prospects that deliveries of corn on May contracts here will be less of a burden than has been looked for of late were largely responsible. Corn closed firm, 1-2c to 3-4c net higher, with wheat finishing irregular 1-4c off to 1-8 and 1-4c up; oats 1-8c to 1-4c down, and provisions varying from 5c decline to a rise of 7c.

Oats were easy on account of better weather for seeding. Upturns in the value of hogs helped to steady the provision market.

STERLING EXCHANGE

MONTREAL, April 25 (Canadian Press). — Sterling exchange rates were quoted here Saturday as follows:

Demand $4.84 7-16.
Cables $4.84 15-16.

VOICE OF PEOPLE

Letters to be printed in the Voice of the People column must be received at The Examiner office on the day before it is desired to have them published.

OLD AGE PENSIONS.

To the Editor of the Examiner:

Sir: A number of old people have written me most pathetic notes asking in their feeble way how the Old Age Pension matter stands. For the information of all such let me say that the Parliament at Ottawa which passes laws for the whole Dominion (where the Provinces have not exclusive right) passed a law at the last session that when provinces would join with the Dominion government the latter would grant to the people of those provinces 70 years of age or more one-half of $240.00 a year where the old people had no other means of support, but where they had other means of support the grant would be lessened accordingly. It is therefore up to the Provincial Legislatures. See your Provincial Member.

OLD AGE.

ARE FOOTBALL FANS TIGHT-WADS?

To the Editor of the Examiner:

Sir: I was very much pleased to see how the football fans turned out on Good Friday to see the opening game of the season, Thistles versus Quakers. I for one thought the game was played in a very sportsmanlike way, the game being almost void of any rough tactics, and I think both teams deserve credit for the spirit in which they played. I would think there would be in the neighborhood of 300 spectators, and everybody seemed to be enjoying the game. But it came to my knowledge after the game that the collection only amounted to $11.65! I could not help but think that was poor. When our brother baseball fans will give the fifty cents to see a ball game, 24 spectators would only be necessary to collect more than 300 voluntarily gave.

Remember, fans, it takes money to run a team. Last season the various clubs went in the hole to the tune of $60. It takes, roughly speaking $10 to rig each player out, then the balls $8 each. So please dig down in your pockets and see if you can't do a little better, and you that didn't dig down at all—dig in and encourage the clubs along. You would willingly give ten cents if a charge could be made, so why not do it voluntarily?

Now, don't stay away from the next game, and see if we can't do a little better.

Thanking you for your valuable space. ANXIOUS.

THE CENTRAL ONTARIO POWER ASSOCIATION EXPLAINS

Editor Examiner:

My attention has been drawn to an editorial in your issue of the 14th instant under the caption, "Of Doubtful Benefit."

In this editorial you make the statement, "The action of the Central Ontario Power Association in holding a conference with the Hydro Electric Commission without a notice being sent to Mayor Holloway, who is vice-president of the association, may have been due to an oversight but it serves to call attention to the fact that membership in the association is of somewhat questionable value to Peterborough."

Permit me to state that since the organization of the Central Ontario Power Association at Cobourg on Feb. 17th last, two meetings of the executive has been held. The first of these took place at Toronto on March 15th and the second at Cobourg on March 25th. Dr. Holloway was mailed notices of both these meetings in the regular way. He attended the meeting in Toronto and the conference with the Hydro Commission the following morning but he was not present at the Cobourg meeting because, so I was informed, of illness. The meeting at Cobourg was, however, attended by Ald. R. Denne who is the special representative on the executive of the municipality of the City of Peterborough.

At the Cobourg meeting a special committee of five was appointed to represent the executive and to interview the Hydro Commission to ascertain upon what terms the municipalities which did not own the local distributing systems might acquire them. The chairman of the association, Mr. F. L. Mason of Oshawa, naturally chose the members of this committee from those municipalities that had not purchased the local electrical plants.

This special committee held a conference with the Commission on the 8th instant a full report of which has appeared in the press. This special committee will report back to the executive as soon as the Commission has had time to prepare a statement of policy and the terms of purchase.

Your editorial further states: "Apparently the two main objects of the organization were to have the Peterborough Street Railway closed down and to bring about the purchase from the Commission of the distribution systems in the various municipalities."

I wish to state most emphatically that since the time of its first organization the Central Ontario Power Association has, neither directly nor indirectly, taken any action having for its object the closing down of the Peterborough Railway. At the conference between the special committee and the Hydro Commission on April 8th, at which the writer was present, the subject of the Peterborough Radial was not even mentioned. An intimation appeared in the press, before anyone thought of organizing the Central Ontario Power Association, that the Commission would refuse to continue to operate the Peterborough Railway any longer and the recent action in closing the system down was evidently nothing more than the carrying out of a policy determined upon some time ago. To attribute this action to any influence exercised by the Central Ontario Power Association is entirely aside from the fact and grossly unjust.

To be sure, the question of the purchase of the local systems is of no present interest to the City of Peterborough, since your municipality acquired its own distributing plant away back in 1914, but the subject is a most important one to those twenty municipalities in Central Ontario that have not yet taken steps in that direction. The consideration of such a problem is surely not improper or outside of the legitimate purposes of such an association.

J. O. HERITY,
Secretary,
Central Ontario Power Association.

WISE AND OTHERWISE

—AND OPERATIONS

A Connecticut professor says we talk more about ourselves than anything else. He must know a lot of people who have had operations . . . . But at a bridge game, not even a new hole is more important than a hole in the hose of the person at Table No. 3. . . . If the professor thinks we talk mostly about ourselves though, we wonder if he ever has listened in on a back fence dialog when every topic under the sun except themselves comes in for a panning. . . . Money and business predominate in general conversation, the doctor reports, but that's not what the governors of the Carolinas were talking about.

* * *

Does anybody remember when you used to be able to tell a prosperous man by the size of his girth?

* * *

Long hair is simply disgusting, says Antoine, the Parisian hair sculptor. Now watch them grow it!

* * *

Blond men are going to wear tomato red suits this spring, says a style note. Add that to the advantages of being a brunet.

* * *

Speaking about the Ford jury, did you ever hear of six men and six women ever greeing on anything?

* * *

Jefferson City is all worked up over a statue of two small boys on the grounds that the boys are not properly clothed. If they were girls, of course—(Copyright, 1927, NEA Service, Inc.)

THE MOTHER'S DIET WHILE NURSING

A healthy mother may be able to nurse her baby for over a year. Primitive women frequently nurse more than one baby at a time, and last year's baby is nursed with the new arrival!

The modern mother does well if she can furnish enough milk for six or seven months, by which time the quality and quantity of the milk secreted begins to fall off. After this time the nutritive properties of the milk are very poor.

There does not seem to be any very good reason why cow's milk should not be substituted after three or four months if the baby is not gaining and in good health.

We have educated our cows to be excellent milk factories, and clean milk from well-fed, contented cows furnishes all the nutrition which the growing baby needs.

If the mother wants to nurse her child it is essential that she develop a peaceful mind, free from all worries and fears. Every dairyman knows how much the quality and quantity of the cow's milk is influenced by what might be called mental or emotional factors. The finest milk producer in the herd will fail to secrete good milk if frightened or made nervous. The effect of any mental irritation is, of course, more pronounced with the human mother, and no amount of careful, scientific feeding can overcome the bad effects of destructive, psychic influences.

If the mother can keep a tranquil mind her diet can then be regulated to produce good nourishment for her baby. Plenty of protein food must be used in the form of eggs and meat, together with the bulky, non-starchy vegetables.

Added liquid will create more quantity of milk, and water is perhaps the best for this purpose, and should be freely used between meals. Milk will provide a goodly amount of protein and fat and at the same time supply the needed liquid. This milk should not be taken at the same meal with either meat or eggs, but may be taken with fruit or the green vegetables. It is a good plan to use about a quart each mid-day, drinking a glass every 20 minutes and using a dish or two of cooked greens with the second and third glass of milk.

It is not wise to use much starchy or sugar foods as they cannot supply any helpful quality to the milk secreted. All bad food combinations should be avoided and such foods as onions, garlic, cabbage, and all "gassy" foods must be eliminated.

The nursing mother needs a reasonable amount of exercise in the form of walking and physical culture exercises. If following this advice does not bring about satisfactory results, no fear need be experienced if the baby is weaned on good cow's milk with liberal amount of fresh orange juice before each feeding.

Complete weaning instructions will be sent if you will write and enclose a self-addressed, stamped envelope for reply.

A Thought For To-day

Ye cannot serve God and Mammon.—Matthew vi:24.

As long as we work on God's line, He will aid us. When we attempt to work on our own lines, He rebukes us with failure.—T. L. Cuyler.

CAPITOL--Now Playing

D. W. GRIFFIT 'S

"SORROWS OF SATAN"

BY MARIE CORELLI

A STRICTLY modern epic drama of love, temptation and regeneration stupendously conceived and produced by D. W. Griffith from the book that has been read and re-read by millions

with ADOLPHE MENJOU as Satan

RICARDO CORTEZ
CAROL DEMPSTER
—LYA DE PUTTI—

presented by ADOLPH ZUKOR and JESSE L. LASKY

A Paramount Picture

PUBLIC SCHOOL BASEBALL SCHEDULE

April 27th — Queen Alexandra at King George; R. J. Bolton, umpire. Prince of Wales at Central; Alex. Kay, umpire.

April 28th—King Edward at Queen Mary; J. E. R. Munro, umpire.

April 29th—Central at Queen Alexandra; D. Munro, umpire. King George at Queen Mary; E. Frost, umpire. King Edward at Prince of Wales; Alex. Kay, umpire.

May 2nd — Queen Alexandra at King Edward; Alex. Kay, umpire. King George at Central; M. H. Park, umpire.

May 3rd—Queen Mary at Prince of Wales; R. J. Bolton, umpire.

May 4th—Prince of Wales at Queen Alexandra; J. E. R. Munro, umpire. Central at Queen Mary; Alex. Kay, umpire.

May 5th — King Edward at King George; F. E. Kerr, umpire.

May 6th — Queen Mary at Queen Alexandra; J. E. R. Munro, umpire. Prince of Wales at King George; E. Frost, umpire. Central at King Edward; M. H. Park, umpire.

May 9th—King George at Queen Alexandra; D. Munro, umpire. Central at Prince of Wales; E. Wagar umpire.

May 10th—Queen Mary at King Edward; T. Miller, umpire.

May 11th—Queen Alexandra at Central; R. J. Bolton, umpire. Queen Mary at King George; F. E. Kerr, umpire.

May 12th—Prince of Wales at King Edward; T. Miller, umpire.

May 13th—King Edward at Queen Alexandra; O. M. Steer, umpire. Central at King George; F. H. Dearborn, umpire. Prince of Wales at Queen Mary; Alex. Kay, umpire.

May 16th—Queen Alexandra at Prince of Wales; T. Miller, umpire. Queen Mary at Central; Alex. Kay, umpire.

May 18th—King George at King Edward; M. H. Park, umpire. Queen Alexandra at Queen Mary; E. Frost, umpire.

May 20th—King George at Prince of Wales; F. H. Dearborn, umpire. King Edward at Central; E. Wagar, umpire.

The Charm of A Velvet Skin —and the Pure Blood Under It

A True Blood Tonic for Everybody

Age and youth — men, as well as women, are benefitted by the safe, proven Spring Blood Tonic and Purifier, TRU-BLOOD. It is remarkably effective for "that tired feeling" so prevalent during Spring.

A Buckley Product

While it is correcting all rheumatic conditions and blood disorders — of which disfiguring rashes, eczema and painful boils are the outward evidences — TRU-BLOOD gives you a clear skin of velvety softness.

Sold by Druggists everywhere. Price $1.00 a bottle.

991 in every 1000 need TRU-BLOOD

Tru-Blood for sale at Harris Drug Store, 351 George Street. 'Phone 527.

Farmer's Needs

WIRE FENCING OF ALL KINDS
CULTIVATING MACHINES, etc.
PLOUGHS, HARROWS
SEEDING MACHINES
PUMPS, WATER SUPPLIES
WASHING MACHINES
MOTOR OILS FOR CARS, etc.
A Call Will be to Your Advantage

W. J. DAVIS
Dealer in Implements, Etc.
379 Water Street.
Phone 1329

APARTMENT

To let, four rooms, central; low rent. Also Store and Garage to let.

Ford ½-ton Truck for sale at a bargain; also parts for Overland, Chevrolet and McLaughlin cars.

A. LOW & CO.
385 Bethune Street
Phone 697; Nights & Holidays 1027

Theatres

AT THE GRAND

"THAT'S THAT"

Captain Plunkett's Dumbells in their eighth springtime revue "That's That" were warmly welcomed by two big audiences at the Grand on Saturday and responded with a characteristically snappy and captivating production in which the comedy motif was always uppermost. "That's That" in its fun-producing effects probably outdid some of the previous Plunkett revues, in spite too of the absence of Stan Bennett, who is no longer with the company. The chief burden of the laugh-making was carried by that inimitable trio, Red Newman, Pat Rafferty and Jock Holland, and their always successful efforts, supplemented by the Dumbell Orchestra, and the outstanding dancing of Glenn Allan whose work shows constant improvement, were mainly responsible for the success of the presentation.

Neither of the old favorites, Al. Plunkett or Ross Hamilton, was as prominent as usual. "Al" scored nicely, however, in two song numbers, "That's A Good Girl", made famous by Jack Smith, the whispering baritone, and the catchy "Take in the Sun". Ross Hamilton was out of the first act altogether by reason of a painful accident by which he temporarily blinded himself by getting some "make-up" in his eyes but he was back for the third act and sang "Thinking of You" very effectively.

Red Newman, Pat Rafferty and "Jock" Holland all added to their laurels. Newman got the revue away to a great start by his singing of "Oh Charley Take It Away" and in the various sketches, particularly in "The Coffee Stall" caused laugh after laugh. The diminutive Rafferty, one of the most original and amusing comics to appear here, was at his best. Everything he did was funny and his "Queen of the Carnival" number was a scream. As for Jock Holland, he gave the best all-round performance of his career; he was a laugh centre in every sketch and has never shown his ability as a character actor to better advantage.

Glen Allen scored an individual triumph. This young man is fast on his way to stardom, as an impersonator and particularly as a dancer. His "Black Bottom" was a stand-out and his dance number with Morley Plunkett a thing of grace and beauty.

Under the able direction of Howard Fogg the Dumbells Orchestra showed that this fine organization is not satisfied to rest upon its reputation.

The band hit on every cylinder in a varied programme that included "Petruska", 'A Night in Araby", "Everything is Made For Love" and a war-time medley arranged by Mr. Fogg. It continues to improve not only in executive but in showmanship. A sousaphone solo by Bob Cawston and two violin numbers by the leader were features of this part of the programme and "Black Bottom" with Pat Harrington, the drummer of the orchestra, doing the vocal stuff and Glen Allen the dancing, was put over with complete success.

Morley Plunkett sang "Where Do You Work-a John?" in company with Freddie Treneer very successfully and also scored in a solo number, while Jimmy Devon, clever step dancer showed a new routine that pleased everybody.

The cleverest of the sketches was "Proverbs" in which the dialogue consisted almost entirely of copy-book platitude very effectively used. There was an abundance of fun in "He's Cured" and "Accidents Will Happen" while the "Coffee Stall" skit, the only old number in the revue aroused laughter enough to justify its inclusion in the programme.

All in all a typically entertaining and fast-moving Dumbell production and "That's That."—F. D. C.

Why is it? that so many folks take

after meals ?

GOT HER FEET WET CAUGHT BAD COLD

Mrs. Ernest Hall, Cardinal, Ont., writes:—"Last winter I got my feet wet and I caught a terrible cold. I took different kinds of medicine, but none did me any good and I seemed to be getting worse all the time.

One day I was reading about what your medicine had done for others, so thought I would get a bottle. After I had taken a few doses I found it was helping me, so I took a few bottles and was completely restored to health. I cannot praise

Dr. Wood's Norway Pine Syrup

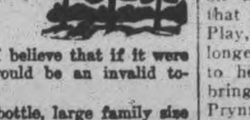

too highly, as I believe that if it were not for it I would be an invalid today."

Price 35c. a bottle, large family size 60c.; put up only by The T. Milburn Co., Limited, Toronto, Ont.

AT THE REGENT.

LILLIAN GISH GIVES INSPIRED PORTRAYAL IN "SCARLET LETTER."

Long Cherished Desire to Play Part Gives Actress Breadth of Understanding.

The stern intolerance of the early Puritans, their hardships and their fanatical opposition to all that savors of pleasure form the background for Lillian Gish's most startling and dramatic role, in "The Scarlet Letter," filmed from Nathaniel Hawthorne's classic, and which is now playing at the Regent Theatre.

The Hawthorne story has been placed on the screen with an amazing fidelity under Victor Seastrom's direction, and the new Metra-Goldwyn-Mayer feature is of a magnitude that lists it among the most important plays of the year.

But the interesting thing is the work of Lillian Gish. She entered on the role with spirit akin to that of the actors in the Passion Play, as for six years she has longed to play the story as a tribute to her Puritan ancestors. So she brings to the role of "Hester Prynne" a breadth of understanding that makes the character absolutely live the tragic story of the woman, walled in by intolerance, who bore a brand of shame to shield the man she loved. The dramatic climax at the pillory gives her an opportunity to rise to sublime heights in her portrayal.

The story is staged on a lavish scale; a Puritan village full of men and women is seen in the dramatic sequences, nearly a thousand people appearing in their quaint Puritan garb, and the cast is well suited to the story. Lars Hanson, the Swedish Barrymore, makes his debut in America as "Dimmesdale," the clergyman, lover of the heroine, and Henry B. Walthall, once her lover, in "Birth of a Nation" plays her Nemesis in a convincing manner. Karl Dane as Giles, the barber surgeon, has an eccentric role fully as effective as "Slim" in "The Big Parade," and William H. Tooker, Marcelle Corday, Mary Hawes, Jules Cowles, little Joyce Coad, and James A. Marcus, complete a well-balanced cast.

BASEBALL SCORES.

INTERNATIONAL LEAGUE.

	Won	Lost	P.C.
Toronto	8	5	.615
Rochester	6	4	.600
Syracuse	6	5	.545
Baltimore	6	5	.545
Buffalo	7	6	.538
Jersey City	6	6	.500
Newark	6	7	.462
Reading	2	9	.182

AMERICAN LEAGUE.

	Won	Lost	P.C.
New York	8	3	.727
St. Louis	5	2	.714
Detroit	4	2	.667
Washington	6	5	.545
Philadelphia	5	5	.500
Cleveland	4	6	.400
Chicago	4	7	.364
Boston	2	8	.200

NATIONAL LEAGUE.

	Won	Lost	P.C.
Pittsburg	7	3	.700
St. Louis	6	3	.667
New York	7	4	.636
Boston	8	5	.615
Philadelphia	6	4	.600
Chicago	4	5	.444
Cincinnati	2	8	.200
Brooklyn	2	10	.167

He Was Often Troubled With Rheumatism

Mr. Wilson Found Relief in Dodd's Kidney Pills

"My husband was troubled quite a lot with rheumatism," states Mrs. Wilson of 32 Pine St., Kingston, Ont. "A friend advised him to give your Dodd's Kidney Pills a trial, which he did. After the first box he found a decided relief, so got two more boxes, with the result that he never feels rheumatism at all now."

Dodd's Kidney Pills stimulate and strengthen weak kidneys. You will be surprised how quickly they begin to cleanse and purify, to soothe and heal the kidneys, at the same time backaches and rheumatism disappear.

62

MAX SWANSTON NEW MANAGER OF THE PETES

Peppery Backstop Will Pilot Senior Ball Team This Season.

FIRST PRACTICE.

Ball Tossers Will Work Out on Tuesday at Riverside Park.

At a meting of the players of the Peterboro ball club on Saturday afternoon, Max Swanston, the Petes' peppery catcher, was chosen as manager for the season.

"Swannie" has had a wide experience in base ball, knows his groceries thoroughly, is a fighter, and has the confidence of his teammates. With the backstop at the helm the Petes should be on their toes all season.

"Shiner" Johnston and F. D. Craig were chosen as an advisory board to co-operate with the new manager who has called the first practice of the season for to-morrow (Tuesday) evening at the Riverside Park. All former players and other ball tossers anxious to try out, will be welcome.

SOCCER NOTES

The regular meeting of the local Association will be held to-night in Chamber of Commerce Rooms at 7 o'clock.

All Massey players are requested to attend a practice game on Tuesday evening at King Edward Park at six o'clock.

CORNS

Stops pain in one minute

You will forget you ever had a corn one minute after you apply Dr. Scholl's Zino-pads—that's how quick they end all pain. When the corn is gone it never comes back. If new shoes irritate the spot, a Zino-pad fixes it overnight!

Dr. Scholl's Zino-pads are thin, medicated, antiseptic, protective, healing. Safe, sure, quick, lasting results guaranteed. Get a box at your druggist's or shoe dealer's—35c.

Dr Scholl's Zino-pads

Put one on—the pain is gone!

4 days only 4 Beginning To-day

Regent

Attend the Matinees and Avoid the Evening Rush

SHE WAS GUILTY OF LOVE!

—and they marked her with the brand of shame.

EXPECT the finest picture you've ever witnessed when you see Lillian Gish in "The Scarlet Letter!" You won't be disappointed!

Make no mistake—this is a big film in every way! Lillian Gish's greatest role! Seastrom's triumph of directing, succeeding "He Who Gets Slapped!" A production using thousands of players and lavish settings that will amaze you!

Adaptation and scenario by Frances Marion
Titles by Frances Marion
Directed by VICTOR SEASTROM

LILLIAN GISH in NATHANIEL HAWTHORNE'S

The SCARLET LETTER

With LARS HANSON

A VICTOR SEASTROM Production

SPECIAL MUSIC By REGENT ORCHESTRA

PRICES:--Matinee - - - - - - - - - - - - 15c and 25c.
Evening - - Balcony 40c. Ground Floor 35c. Children 25c

S.O.E. HONORS PATRON SAINT

Members of Lansdowne Hold Social Evening at Hall.

A PRESENTATION.

On Friday, April 22nd, the members of the Lodge with a number of their friends spent a pleasant social evening together to commemorate St. George's Day, April 22, the members of the Lodge with a number of their friends, spent a pleasant social evening together to commemorate St. George's Day, April 23rd.

Moving pictures shown by the representative of the Canadian National Railway, Mr. O'Connor, gave exceedingly good views of the Canadian Rockies, via the C.N.R. route; Alaska, British Columbia, and the trip across Lake Ontario from Cobourg to Rochester.

During an intermission between the pictures, a presentation to Bro. C. Wood, who has been treasurer of the Lodge for twenty-five years, was made by Bro. B. J. Lemmon, the District Deputy Supreme Lodge officer. The presentation took the form of a certificate of merit, and a jewel awarded by the Supreme Lodge.

Three hearty cheers and the singing of "He's a Jolly Good Fellow" testified to the high regard in which Bro. Wood is held amongst the members.

After the pictures some of the members took part in a progressive euchre drive, while other played billiards, chess and checkers. The prizes for the euchre drive were won by Bro. C. Wood and Mr. Groombridge. Community singing and refreshments brought a very pleasant evening to a close.

WINNELL COMES FIRST.

Defeats Herbert's Choice By Six Lengths in International Steeplechase.

SANDOWN PARK, England, April 25 (Canadian Press Cable).—Finishing six lengths ahead of Herbert's Choice, Winnall won the Grand International Steeplechase here Saturday. Estuna was a bad third. The winner was seven to two against in the betting; Herbert's Choice, four to one; and Estuna, seven to one.

OUTLINE OF SCIENCE

CLXII—The Battle For A Life. by MAX HAHN

OUTLINE OF SCIENCE

CLXIII—What Is Pasteurized Milk? by MAX HAHN

PRETTY FANCY CELANESE VOILES

Bought at a Bargain Price
Selling at a Bargain Price

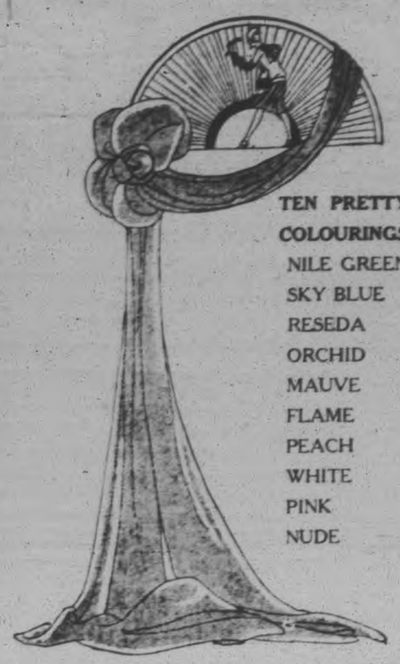

TEN PRETTY COLOURINGS
NILE GREEN
SKY BLUE
RESEDA
ORCHID
MAUVE
FLAME
PEACH
WHITE
PINK
NUDE

49c For Dresses Lingerie and Princess Slips

Owing to defect in the weaving machine, each bolt is slightly damaged along one selvage, but is otherwise perfect in every respect. The regular value is 75c the yard. At the advertised price they are a bargain.

The fabric has a pretty shimmery surface, scarcely distinguished from silk, and features some of the prettiest colours in bright and pastel shades. A self-coloured pattern of fine stripes and small spots runs through it, adding much to its beauty of appearance, whilst the combination of a fine thread of Egyptian cotton with the strands of artificial silk gives it a strength which ensures lasting wear.

In a pretty shade of orchid, it is useful for summer lingerie or gowns. Dyed in soft tints of sand and blue, it makes up into attractive slips. Bright shades of green, blue and flame would be suitable for summer dresses for children or grown-ups. And it costs you, per yard, only..... **49c**

Brown Terry Towels

Heavy, strong Towels in good size, with fringed ends, and patterned with stripes and blocks of fawn and white. Just the right thing for either hard bathroom or kitchen use. A real special selling at, each..... **59c**

Fancy Terry Towels

Made with pretty Jacquard patterns cut into the long pile of the Towel. Finished with coloured borders and hemmed ends. All with white grounds; ends coloured blue, orchid, gold or rose. Size 20 x 40. Splendid value at, each.... **59c**

SOME NEW PATTERNS IN

AMERICAN ART VOILES

The fabrics are of fine quality, being woven from an even cross thread of tightly-twisted long cotton. Grounds are coloured in various light tints of orchid, pale maize, light blue, peach, etc., with patterns of conventionalized flowers printed in artistically contrasting light and medium shades of various colours. They are effectively made up into dainty summer kimonas and lounging suits, dresses, children's dresses, etc. All are 38 inches in width, and are selling at, per yard..... **59c**

New Patterns in Coloured Broadcloth

A new Broadcloth in light weight. Has white ground patterned with graded stripes of black, grey, navy blue, red, rose, etc., in various colour combinations. It sells at, per yard..... **59c**

The HALL STORE

District Markets

Prevailing prices in towns and villages in The Examiner's territory at the end of the week

AT LAKEFIELD

LAKEFIELD, April 25.—Following are the week-end retail market prices:

Beef, sirloin, 25-30c; round, 23-25c; roast, 18-30c; stew, 10-15c. Veal, 12-33c. Pork, 20-30c. Lamb, 15-40c. Breakfast bacon, 35-50c. Butter, creamery, 47c; dairy, 42c; eggs, fresh, 28c; Chickens, 25-30c; stewing fowl, 25c. Potatoes, 30c a peck; $1.50 a bag.

Grain prices are:

Oats, 65c a bushel; wheat, $1.20 a bushel; barley, 75c a bushel. Hay, $14 a ton pressed. Spring wheat $1.15.

AT MILLBROOK

MILLBROOK, April 25.—Following are the week-end retail market prices:

Beef, sirloin, 25c; round, 22c; roast, 18-22c; stew, 12-15c. Veal, 15-22-25c. Pork, 25-28c. Lamb, 30c. Breakfast bacon, 45-50c. Butter, creamery, 47c; dairy, 45c. Eggs, fresh, 20c; Chickens, 30c; stewing fowl—. Potatoes, 25c a peck; 90c to $1.00 a bag.

Livestock and grain prices are: Cattle, selects, 6-6½c a pound; common butchers, 5-5½c. Hogs, live, thick smooth, $11 cwt; select graded, $13 cwt; dressed, head on, $16 cwt; head off, $17 cwt.

Oats, 55-60c a bushel; wheat, $1.20 a bushel; barley, 60-65c a bushel. Hay, $14.00 a ton. Spring wheat $1.10. Peas, $1.25-$1.50; buckwheat, 70c; rye, 95c.

AT BONAR LAW

BONAR LAW, April 25.—Following are the week-end retail market prices:

Beef, sirloin, 20c; round, 18c; roast, 16c; stew, 10c. Veal, 10c. Pork, 25c. Lamb,—; Breakfast bacon, 40c. Butter, creamery, 50c; dairy, 35c; eggs, fresh, 26c; storage, 20c. Chickens, 25c; stewing fowl, 20c. Potatoes, 25c a peck; $1.35 a bag.

Livestock and grain prices are: Cattle, selects, 7c a pound; common butchers, 5c. Hogs, live, thick smooth, $10 cwt; select graded, $10.25 cwt; dressed, head on, $14 cwt; head off, $16 cwt.

Oats, 70c a bushel; wheat, $1.25 a bushel; barley, 80c a bushel. Hay, $10 a ton.

AT COBOURG

COBOURG, April 25 (Special).—Farmers on the Cobourg market Saturday morning were interestedly comparing notes on spring work. During the week considerable work has been accomplished, and a large amount of seeding has been done. From Durham County comes the report that a Clarke township farmer has completed seeding, but this is exceptional. There are indications that the butter market is due for a slight lowering of price. Good dairy butter is being sold in the stores from 45c to 48c a pound and on the market today 43c was the lowest figure and 48c the highest. Creamery butter is selling for 50c and 52c a pound. Eggs are cheaper than they have been for some years, selling as low as 22c and from that up to 28c. Eggs are very plentiful. Apples on the market brought 35c for Baldwins and other varieties for cooking purposes, while eating apples are from 60c to 75c a peck. Potatoes sold for $1.25 a bag, with a few vendors asking $1.50, and were of exceptionally fine quality. The first of the small green stuff is beginning to come in, with small bunches of onions and of leaf lettuce for 5c and larger bunches selling for 10c. Old cabbage sell for 10 and 15c each and the new cabbage for 5 and 6c a pound. In the imported fruits and garden stuff, prices on some lines are low, with two pounds of tomatoes selling as low as 25c; two heads of lettuce 25c; bananas for 25c a dozen, and oranges from 25c up to 75c a dozen. New potatoes are three pounds for 25c.

AT TRENT RIVER

TRENT RIVER, April 25.—Following are the week end retail market prices:

Butter, creamery, 55c; dairy, 45c; eggs, fresh, 26c; potatoes, 30c, a peck; tomatoes 20c a pound. Hay, $12 a ton.

AT OMEMEE

OMEMEE, April 25.—Following are the week-end retail market prices:

Beef, sirloin, 25c; round 23c; roast, 15 to 25c; stew, 12½c. Veal, 15 to 30c. Pork, 20 to 25c. Lamb, 30c. Breakfast bacon, 50c; Butter, dairy, 35c. Eggs, fresh, 27c. Chickens, 30c. Potatoes, 30c a peck; $1.50 a bag.

Livestock and grain prices are: Cattle, selects, 6 to 7½c a pound; common butchers, 5-6c. Hogs, live, thick smooth, $10.75 cwt; select graded, $11.85 cwt.; dressed, head on, $17 cwt; head off, $18.00 cwt.

Oats, 55c a bushel; wheat, $1.20 a bushel; barley, 65c a bushel. Hay, $14 a ton.

AT LINDSAY

LINDSAY, April 25.—Following are the week-end retail market prices:

Beef, sirloin, 30-35c; roast, 16-20c. Veal, 13-16c. Pork, 25-35c. Lamb, 25-27c. Breakfast bacon, 35-55c. Butter, creamery, 52-55c; dairy, 45c. Eggs, fresh, 32c; storage, 28c. Chickens, 25-35c; stewing fowl, 20-25c. Potatoes, 35c a peck; $1.50 a bag.

Livestock and grain prices are:—Cattle, selects, 8c a pound; common butchers, 5-7c. Hogs, live, thick smooth, $10.50 cwt.; select graded, $13.00 cwt; dressed, head on, $16.00 cwt; head off, $17.00 cwt.

Oats, 50c a bushel; wheat, $1.20 a bushel; barley, 65c a bushel. Hay, $17.00 a ton.

AT STIRLING

STIRLING, April 25.—Following are the week-end retail market prices:

Beef, sirloin, 20c; round, 18c; roast, 15c; stew, 12½c. Veal, 25c. Pork, 23c. Lamb, 30c. Breakfast bacon, 40c. Butter, creamery, 45c; dairy, 40c. Eggs, fresh, 26c; Chickens, 23c; stewing fowl, 20c. Potatoes, 35c a peck; $1.50 a bag.

Livestock and grain prices are: Cattle, selects, 8c a pound; common butchers, 6c. Hogs, live, thick smooth, $10.75 cwt; select graded, $11.00 cwt.; dressed, head on, $16.00 cwt.; head off, $17.00 cwt.

Oats, 60c a bushel; wheat $1.50 a bushel; barley, 80c a bushel. Hay, $12.00 a ton.

AT CAMPBELLFORD

CAMPBELLFORD, April 25. — Following are the week-end retail market prices:

Beef, sirloin, 22c; round, 20c; roast, 18c; stew, 12c. veal, 20 to 25c; pork, 25c; lamb, 25 to 30c; breakfast bacon, 35 to 45c; butter, creamery, 40c; dairy, 40c; eggs, fresh 28c; chickens, 30c; stewing fowl, 25c; potatoes, 35c a peck; $1.75 a bag.

Livestock and grain prices are: Cattle, selects, 6c a pound; common butchers, 4 to 5c; hogs, live, thick smooth, $9.75 cwt; select graded, $10.75 cwt; dressed, head on, $15.50 cwt; head off, $16.50 cwt.

Oats, 65c a bushel; wheat, $1.50 a bushel; barley, 85c a bushel. Hay, $12 a ton.

AT NORWOOD

NORWOOD, April 25—Following are the week-end retail market prices:

Beef, sirloin, 25c, round, 23c, roast, 20c, stew, 12c; veal, 28c; pork, 25c; lamb, 35c; breakfast bacon, 45 and 50c; butter, creamery, 45c, dairy, 45c; eggs, fresh, 29c.

Livestock and grain prices are: Cattle, selects, 7 to 8c a pound; common butchers, 6 to 7c; hogs, live, thick smooth, $10 cwt; select graded, $11 cwt; dressed, head on, $15 cwt.; head off, $16 cwt.

AT ENNISMORE.

ENNISMORE, April 25.—Following are the week end retail market prices:

Butter, creamery, 45c.; dairy, 40c. Eggs, fresh, 25c. Chickens, 32 to 35c., Potatoes, $1.75 and $2.00 a bag.

Live stock and grain prices are: Cattle, selects, 6 1-2c. a pound; common butchers, 4 1-2 to 6c. Hogs, live, thick smooth, $11 cwt.; dressed, head on, $12 a cwt.; head off, $17 a cwt.

Oats, 75c. a bushel; wheat, $1.20 a bushel; barley, 70c. a bushel. Hay, $14 a ton.

AT HASTINGS.

HASTINGS, April 25. —Following are the week end retail market prices:

Beef, sirloin, 28c.; round, 25c.; roast, 20 to 28c.; steew, 15c. Veal, 20 to 25c. Pork, 25c. Lamb, 30 to 40c. Breakfast bacon, 40 to 50c. Butter, creamery, 48c.; dairy, 40 to 45c. Eggs, fresh, 22 to 26c. Chickens, 22 to 25c. Potatoes, 35c. a peck, $1.25 a bag.

Live stock and grain prices are: Cattle, selects, 8c. a pound; common butchers, 6 to 7c. Hogs, live, thick smooth, $10.25 cwt.; select, graded, $10.50 cwt.; dressed, head on, $15.00 cwt.; head off, $16.00 cwt.

Oats, 67c. a bushel; wheat, $1.40 a bushel. Hay, $12.0 0a ton.

AT KEENE.

KEENE, April 25.— Following are the week end retail market prices:

Beef, sirloin, 25c.; round, 23c.; roast, 17c.; stew, 15c. Breakfast bacon, 45c. Butter, creamery, 53c.; dairy, 48c. Eggs, fresh, 30c. Chickens, 25c.; stewing fowl, 12c. Potatoes, 30c. a peck; $1.60 a bag.

Live stock and grain prices are: Hogs, live, thick smooth, $10.25 cwt.; select, graded, $11.25; dressed, head on, $16 cwt.; head off, $18 cwt.

Oats, 50c. a bushel; wheat, $1.20 a bushel; barley, 75c. a bushel. Hay, $13 a ton.

AT BURNBRAE

BURNBRAE, April 25—Following are the week-end retail market prices:

Butter, creamery, 50c; dairy, 45c. Eggs, fresh, 25c. Potatoes, bag, $1.75.

Hogs, live, thick smooth, $9.75 cwt.

Oats, 68c a bushel; barley, $1.00 a bushel. Hay, $12.00 a ton.

Hogs market shows a decline with a possibility of $10.00 cwt. by first of the week. Veal calves slightly off with tops $8.00 cwt. Heavy rush of veals last week. Creamery prices 51c for special, 50c for first grade cream; 47c for second grades. Eggs show a slight advance.

AT HAVELOCK

HAVELOCK, April 25 — Following are the week-end retail market prices:

Beef, sirloin, 25c; round, 20c; roast 15 to 20c; stew, 15c. Veal, 20 to 25c. Pork, 23 to 28c. Lamb, 20 to 30c. Breakfast bacon, 38c. Butter, creamery, 50c; dairy, 40 to 45c. Eggs, fresh, 28c. Potatoes, 30c a peck; $1.50 a bag.

Livestock and grain prices are:—Cattle, selects, 7½ to 8c a pound; common butchers, 6½ to 7c. Hogs, live, thick smooth, 9½c cwt.; select graded, $10 cwt.; dressed, head on, $15.00 cwt.; head off, $16.00 a cwt. Veal calves, 5c to 10c a pound.

Oats, 85c a bushel; wheat, $1.25 a bushel; barley 80c a bushel. Hay, $12.00 a ton. Seed oats, $1.90 a bushel.

AT MARMORA.

MARMORA, April 25.—Following are the week-end retail market prices:

Beef, sirloin, 30c; round, 25c; roast, 18c; stew, 12c. Veal, 30c. Pork, 25c. Lamb, 35c. Breakfast bacon, 45c. Butter, creamery, 45c; dairy, 40c. Eggs, fresh, 25c. Chickens, 25. Stewing fowl, 20c. Potatoes, 25c a peck; $1.50 a bag.

Oats, 80c a bushel. Hay, $12 a ton.

AT WOOLER.

WOOLER, April 25.—Following are the week-end retail market prices:

Beef sirloin, 25c; round, 23c; roast, 20c; stew, 18c. Veal, 25c. Pork, 25c. Lamb, 25c. Breakfast bacon, 45c. Butter, creamery, 50c; dairy, 45c. Eggs, fresh, 25c. Chickens, 28c; stewing fowl, 25c. Potatoes, 35c a peck; $1.50 a bag.

Livestock and grain prices are: Cattle, selects, 6½c a pound; common butchers, 5c. Hogs, live, thick smooth, $10.75 cwt.; select graded, $11.00 cwt.; dressed, head on, $16.00 cwt.; head off, $17.00 cwt.

Oats, 60c a bushel; wheat $1.50 a bushel; barley, 80c a bushel. Hay, $12.00 a ton.

Dominion of Canada Interest Cheques & Coupons

CASHED
WITHOUT CHARGE

Any of the Branches of The Bank of Nova Scotia in Canada will gladly cash without charge your Dominion of Canada Interest Cheques and Coupons.

This Bank will welcome your Savings Account — where your coupons and cheques may be deposited at interest if you desire.

The BANK OF NOVA SCOTIA
ESTABLISHED 1832
Capital $10,000,000 Reserve $19,500,000
Resources $245,000,000
3819

CHIEF BROWN RESIGNS POST

Has Received Appointment as Chief of Brockville Force.

LIGHT TO SUCCEED.

CAMPBELLFORD, April 25. — Chief of police John Brown has asked the town council to accept his resignation to take effect at the end of April.

Chief Brown has accepted the appointment of the Brockville Council to become Chief of Police of that town.

It is likely that the local council will hold a special meeting this week to discuss the situation, and there is a possibility of Constable Light being promoted to the higher office.

CHINA PAINTING
Mrs. Langley McCarthy Teaches Biscoffs' New and Beautiful Work in CHINA PAINTING

OBITUARY.

GENE JEWELL.

ROSENEATH, April 25.—Mr. and Mrs. Clark Jewell have the heartfelt sympathy of their many friends because of the sad bereavement that has come to their home. Their dear little daughter, Gene, departed this life after a few hours' illness.

The funeral took place on Friday afternoon from the residence of her father, Mr. Clark Jewell, to the Mackin's burying ground and was largely attended. The little white casket was laden with beautiful floral tributes by friends and neighbors. Rev. J. of Lovelace conducted the service, assisted by Rev. John Blodgett of Toronto, a great uncle of little Gene, whose sympathizing words were healing to the loved ones of deceased. Among those from a distance who attended the funeral were: Mr. and Mrs. William Nill of Cavan, Rev. John Blodgett of Wychcliffe College, Toronto, and Miss Montgomery, Cobourg.

MRS. ALFRED CASSAN.

CAMPBELLFORD, April 25. — The funeral of the late Emma Service, beloved wife of Alfred Cassan, whose death occurred suddenly at her home in Peterborough, on Thursday last, took place from Christ Church on Saturday afternoon, Rev. N. Clarke Wallace conducing the funeral services.

The late Mrs. Cassan was a resident of Seymour East until about four years ago, when the family removed to Peterboro, and leaves a large circle of friends to mourn her loss.

The pallbearers were Messrs. Jno. Locke, Charles Macoun, James Archer, Frank Bonnycastle, Fred Smith and Dr. G. A. Hay.

Interment was made in Christ Church cemetery.

ROBERT HAMILTON

The death occurred at Vancouver on April 10th, of Robert Hamilton, son of the late David Hamilton of Douro. The deceased was sixty-seven years of age and was born in Douro, living here until thirty-six years ago, when he moved to Vancouver. He is survived by one brother, George of Douro. Interment was made from his late residence in Vancouver.

An Everyday Story

Francis Henry Cook

London, Ont.—"I was in a generally run-down state of health. I had indigestion and my stomach was weak and sore I could not bear to touch it. I got where I did not have any health at all, was not able to follow my usual line of work. I saw where Dr. Pierce's Golden Medical Discovery was recommended for stomach trouble so I decided to try it and it relieved me of my indigestion and weak stomach, also the abdominal distress and built me up in health. I can highly recommend the 'Golden Medical Discovery' to anyone who suffers as I did. It is excellent!"—Francis Henry Cook, 471 Elizabeth St.

All dealers. Extra large bottles, liquid $1.35; Tablets $1.35 and 65c.

Write Dr. Pierce's Invalids' Hotel in Buffalo, N. Y., for free advice.

WEDDING BELLS.

LYWOOD—SAUNDERS.

BETHANY, April 25.—A very quiet marriage was solemnized at the United church parsonage on Wednesday afternoon, April 20, when Miss Edna Saunders, youngest daughter of Mr. and Mrs. Robert Saunders of Franklin and Mr. Ambrose Henry Lywood of Nestleton were united in holy bonds of matrimony by the Rev. A. Poulter. They were attended by Miss Alta Lywood and Mr. Laverne Lywood.

Directly following the ceremony the young couple left on a motor trip for Toronto and other points west.

Waikiki Beach, Hawaii, has a new $4,000,000 hotel.

Close fitting headwear called "shingle hats" have appeared in Paris.

ORDINATION OF NEW MINISTER

Rev. George Aitkens is Also Inducted Into Pastorate at Norwood.

ST. ANDREW'S CHURCH.

NORWOOD, April 25.—The ordination and induction of Rev. George Aitkens into the pastorate of St. Andrew's Presbyterian Church, Norwood, took place on Thursday afternoon last. Rev. D. A. Thompson of Hastings, Rev. Mr. Grier of Campbellford, and Rev. Mr. Lougheed of Havelock took part in the ceremony. A bountiful supper was served by the ladies of the church at the close of the afternoon session. In the evening a programme of addresses and musical numbers was given in the auditorium of the church.

HOLD ANNUAL CHURCH PARADE

(Continued from page one.)

sick, befriending widows, and educating orphans. This great lodge had erected about five hundred orphanages for children, and institutions for aged men, that have cost six and three quarter million dollars, and a yearly upkeep of a million all tends to show the great service this body is rendering to mankind.

Three Principles.

Mr. Richardson told of the three principles of the Oddfellows, which are Friendship, Love and Truth. He said that "Friendship" in its real form meant that men were learning to regard the personal interests of one another. "Love," he said, "is a feeling for friends, children and mainly God. This principle had been taken from the ten commandments to assist all.

"The third principle is 'Truth,' and the basis of this is God," said the minister, and without God mental and mortal anarchy are bound to arise."

He then welcomed the Oddfellows to the church, whose great history and influence extends over all men, and challenges their admiration and respect for the organization that has existed over one hundred years, and doing good work ever since they were first formed. He told the men to let their lodge increase love for home, and a greater faith in their church, so as to never forget that everyone needs personal faith to bring assurance which gives hope of the life that is to come.

A quartette composed of Messrs. Baldry, Turner, Lee and Worrell, members of the Lodge; rendered two songs, "Jesus, Lover of My Soul," and "When the Mists are Cleared Away."

VIRTUE OF BLOOD

(Continued from Page 1)

time of the martyr Stephen, and anything that has been won has only been by the laying down of life.

Today we are in memory yet of the shadow of that cross erected outside the City of Jerusalem, and we have come to the place where nothing short of God will satisfy the needs of humanity. Let us thank God for these men who gave their lives that we might be free, and also thank God for spating these who have passed through the great struggle, and may we as citizens not easily forget what these men have done for us.

The Music.

Special music added greatly to the interest of the service, the "Recessional" being sung as an anthem by the choir, and a particularly appropriate solo, "Let Us Have Peace" by Miss Daisy Murray.

Towards the close of the service, the Caledonian Pipe Band played the "Lament," and a quartette of buglers from the Band of the Peterborough Rangers sounded Last Post.

BLACKHEADS

Blackheads simply dissolve and disappear by this one simple, safe and sure method. Get two ounces of peroxine powder from any drug store—sprinkle it on a hot, wet cloth, rub the face briskly — every blackhead will be gone.

HOME BUILDING

Call or phone for plans and estimates on Houses, Garages, etc Insulated houses a specialty Houses built on monthly payment plan.

A. B CUNNINGHAM
331 Reid Street

PREVENT FOREST FIRES

For Sixty Years

THE FOREST has played a major part in Canada's development. The stability of our forest industries is threatened by forest fires which have destroyed five times the quantity of timber used. Carelessness with fire in the woods has been mainly responsible. Will YOU help to stop this wanton waste and ensure Canada's continuing prosperity?

CHARLES STEWART
Minister of the Interior

Save Your Forests

Canadian Forest Week, April 24th to 30th, 1927

In Peterborough Churches

AT SACRED HEART CHURCH.

"Whose sins you shall forgive shall be forgiven them, whose sins you shall retain shall be retained," was the text of the sermon at the Sacred Heart Church yesterday morning.

One of the first powers which our Lord granted to His apostles was that of forgiving sins. Sin only stands between the soul and heaven. No soul can be saved without penance. The Sacrament of Penance is just as necessary to remove actual sin as baptism is to remove original sin, said the reverend speaker.

"What you loose upon earth shall be loosed also in heaven. When a priest forgives sins in confession they are also forgiven in heaven, but if a person has not contrition for his sins and will not make restitution for the wrongs he has committed then neither on earth nor in heaven will he obtain forgiveness.

"God sent His Son into the world to forgive sins. Christ conferred this wonderful power upon his apostles, and it has been handed down through all the ages by means of His established church.

"We should try to beautify this God-given power. Very grave indeed is the thought of being in sin even for twenty hours, for, as our Lord said, 'Be you always prepared, death may come like a keeper in the night; you know not the day nor the hour'."

ST. PETER'S CATHEDRAL

His Lordship, Bishop O'Brien, speaking at the morning Masses at St. Peter's Cathedral yesterday, centred his attention on the Gospel narrative regarding Thomas the Doubter, and his reluctance to believe in the resurrection of the Lord until he had put his hands into the Sacred Wounds. Christians who follow out the precepts of their Master are those who are said to be blessed because they have believed without seeing.

To His disciples in that upper chamber Christ gave the power to forgive sins, in the words, "Whose sins ye shall forgive, they are forgiven them, and whose sins ye shall retain, they are retained." The priest in the confessional, through the Divine Power, has the means of forgiving sins of all who shall confess to him.

The Bishop spoke in condemnation of the practice of making a mockery of the marriage ceremony, which the Church wishes to surround with as much solemnity as possible, by throwing confetti after the bridal couple, and attaching old shoes, tin cans and sometimes grossly-worded signs, to the wedding equipage.

His Lordship also commended to the attention of the congregation the Clean-Up Campaign now in progress in the city, and asked them to co-operate in every possible way to make Peterborough, "one of the most beautiful small cities on the Continent," even finer still.

WWNE next Sunday, the Devotion o the Forty Hours commences at the Cathedral, also the summer schedule of Masses, with a change to the hours of 7.30, 9 a.m. 10.30 a.m.

ST. LUKE'S ANGLICAN

Rev. Dr. E. A. Langfeldt, for nine years pastor of St. Luke's Church, was heard by large congregations at both services yesterday, on the occasion of his first visit to the church in many years. Many who had been in the congregation in former years returned to hear him and greet him.

Dr. Langfeldt preached two very thoughtful and inspiring sermons. In the morning his text was taken from the Gospel according to St. Mark, chapter 9, verses 43 to 48. This passage contains the advice of the Savior that it is better to cut off offending parts of the body and be maimed than to go whole into hellfire.

This sounds like strange advice from the Lord Jesus Christ, who laid so much stress on perfection, said the speaker, and seems very harsh, but truth is always kind. One would not wish to continue living in a fool's paradise.

The speaker discussed the development of life from the denizens of the deep to the dwellers on land. When the first animals left the water to live on land they had to be modified. They had to have a different mode of breathing in order to assimilate the oxygen of the air. They had to become more compact and fitted with better controlled muscles because they had not the sea to support them as they floated around. They had to have protection from changes of climate because heat and cold follow each other more quickly in the air than in the water. Finally, they developed a sense of responsibility for their families which was unnecessary under water.

Similar to this, said Dr. Langfeldt, is the evolution of man from a natural to a spiritual life. The Oxygen of the Spirit of God pervades everything. It is the basis of love, trust, and hope. Man has to develop in order to capture this new atmosphere. Some would be out of place, gasping like fish out of water, if they had to function in business, citizenship, or church life in such an atmosphere.

A more controlled movement is necessary too. There are people who sprawl morally, like jelly fish. When they strike the sharp edges of decision they are torn to pieces. Movement on the terra firma of spiritual life is not flapping and drifting about. The young ruler who came to Jesus could have divested himself of the things which prevented his controlled movement. His possessions were too spread out, and he became entangled when he tried to exchange his morally fluid life for a decisive life, morally solid.

He wished to be an active citizen of the Kingdom of God, continued Dr. Langfeldt, but willing is necessary in spiritual existence. The spirit of the Lord Jesus was "I must be about my Father's business." Sell and give was the advice to the young man and it would be wise counsel to many, who are encumbered by the possession and customs of the world.

Better protection against changes of temperature is needed. The Savior was very sensitive to changes of spiritual warmth. When He descended from the Mount of Transfiguration and found His disciples helpless with a sick boy, He was chilled. In the upper room He felt the warmth of their loyalty, and later in Gethsemane He was affected by their sleeping, while He prayed. His spirit was not affected, however, and He went back to His prayers more resigned to death. Christians now are influenced by those around them. They are ardent with some, moderate with others, and cynical with others. They have no protection from indifference. The test is how they keep their warmth amid unfavorable surroundings.

In social relations, there is a change. The man who cares only for his own family might be said to have an aquatic conscience, said the speaker. He who works for the good of his country but despises others is like the wolf, who cares only for his own pack. The employer who is indifferent to the men in his shops has a nearsighted conscience. The churchman who opposes foreign missions has a parochial conscience. There is a development from the natural conscience of man to that of a son of God.

Many people are between the two lives, like amphibians, said the speaker, but One stands on the shore and calls frightened and doubtful moral amphibians to Him. He cannot relieve them of the necessity of struggling but can help them. He is the strongest incentive to struggle to get up and stay up, even if it means being merciless to the body in the determination to live at all costs.

Before starting his sermon the speaker referred to the many old friends he had met and also to those who had been called higher since the close of his pastorate. He said that it was with mingled joy and sorrow that he surveyed the congregation, and urged the members of the church to carry on the work so well begun by their predecessors.

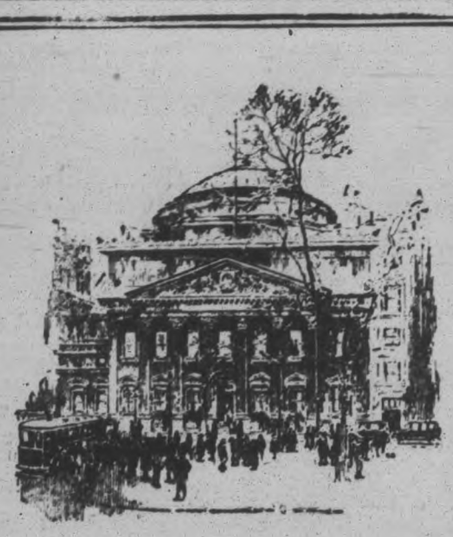

Bond Interest

When your interest coupons become due, or when you receive cheques for interest on registered bonds, deposit them in a Savings Account in the Bank of Montreal. The money you receive on your investment in bonds will then earn interest for you.

Peterboro—Simcoe Street Branch
E. S. MARTIN
Peterboro—George Street Branch
C. S. CUMMER

BANK OF MONTREAL
Established 1817

Was It at Ypres, Amiens, Cambrai, or Hill 70---

that you got your biggest thrill? It may have been the time you went over the top without artillery support; or the night you swiped the rum jar.

Maybe your most treasured memories are those of a few days in gay Paree; or the charge that broke the D-Q line; or of Mademoiselle from you know where.

Whatever and wherever they were you will live them all again in

"An ex-Buck Private Goes Back to France"

A series of letters starting to-morrow in The Examiner. Every letter will recall memories of the days of '14 to '18.

All the scenes over there, where the Canadians made history nine—ten—eleven—twelve—thirteen years ago are being revisited by Paul Adams, who will write about the things he sees and the places he visits—intimate, chatty little sketches that will take you back to the old days.

You'll hear the old war songs again, and stroll the boulevards of Paris, and spend beaucoup francs in the gay cafes. You'll see the mademoiselles once more, and argue with the garcon over the carte du jour and laugh at the war-time chariots labelled "40 hommes, 8 chevaux."

We can't all go back over the top—wouldn't we just like to, though!—but we can all get a kick out of reading about it.

Relay the message—don't let anyone miss this series!

SCHOOL LAWS BEING STUDIED

Statutes Of Ontario Before Confederation Under Scrutiny.

IN TINY CASE.

OTTAWA, April 25. Canadian Press. — Details and technicalities of the school system of Upper Canada prior to Confederation, were under scrutiny to-day before the Supreme Court of Canada in the hearing of the Tiny Township Roman Catholic school trustees' petition of right.

W. N. Tilley, K.C., counsel for the Province of Ontario, replying to the argument of petitioners, undertook to establish that pre-confederation statutes did not extend to Separate schools all the powers they had now claimed. Detailed consideration of the early laws took up the morning sitting.

ANZACS HONOR GALLIPOLI DAY

Forty Thousand Men Parade at Melbourne On 12th Anniversary.

MARCH PAST DUKE.

MELBOURNE, Australia, April 25 (Canadian Press Cable). — Forty thousand Anzacs marched past the Duke and Duchess of York to-day, commemorating the twelfth anniversary of the famous landing at Gallipoli, when the Australians disembarked under the protecting fire of British warships, stormed the menacing hills, and routed the Turkish defenders.

Twenty-nine V.C.'s were in the parade, which took two hours to pass the saluting point. Two hundred and fifty automobiles bearing disabled and blind soldiers and motor trucks, conveying cot cases, headed the procession. The Duke, wearing a naval uniform, and the Duchess, in a black costume, took the salute at temporary cenotaph before the Federal Parliament Buildings.

Women's Handicap

is curbed this new way of solving oldest hygienic problem; gives true protection—discards like tissue.

By ELLEN J. BUCKLAND
Registered Nurse

THERE is a new way in women's hygiene that ends the insecurity of old-time "sanitary pads" and their unhappy days.

Eight in 10 better-class women now use "KOTEX."

✓ Discards as easily as a piece of tissue. No laundry. No embarrassment.

Five times as absorbent as ordinary cotton pads. Deodorizes, thus ending *all* danger of offending.

Obtainable at all drug and department stores simply by saying "KOTEX." Be sure you get the genuine. Only Kotex itself is "like" Kotex. Ask for it without hesitancy.

Costs only a few cents. Proves old way a needless risk. 12 in a package. In fairness to yourself, try it.

KOTEX
No laundry—discard like tissue

Matinee Ladies

BY *William B. Courtney*

Copyright 1927, Warner Bros. Pictures, Inc.

"MATINEE LADIES," with May McAvoy, is a Warner Bros. picturization of this novel.

SYNOPSIS

Bob Ward, college student, gets work as a dancing partner for rich women in a New Jersey roadhouse. There he meets the prettiest, sweetest girl he has ever laid eyes on—Sally, the cigarette girl. Reciprocating his interest, she warns him against the mysterious and beautiful Mrs. Hammond, habitue of the Inn, who finds her "thrill" in "hunting" Bob for her lovenest apartment. Mrs. Smith, meeting Bob, is hostile; favoring Mannion, a rich suitor. Next day when Bob neglects Mrs. Hammond for Sally, they are rebuked.

CHAPTER XI—Continued

Both Sally and Bob flushed at Madame Leonine's rebuke. Hot rejoinders rose to Bob's lips, which Sally, anticipating by some prescience, forestalled by laying a restraining hand on him—a cool, flowerlike hand on a white stem of an arm.

Sally then hurried out to her vending; and Bob, after making ready, followed her, and went directly up to Mrs. Hammond, who was masking impatience and resentment under her inscrutable smile.

His physical attention to her during the dance left nothing to be desired; and his spirits had all the charm that, together with his handsomeness, had first captured Mrs. Hammond's attention. She was, in part, mollified; assuring herself that after all it would not be so much of a thrill for her, in her new role of hunter, if this good-looking and clean youth were to fall for her at once. That was what all the other men she had ever met had done. It was because Bob had at last introduced something different into her experience of, and with, males, that she had been so thrilled.

Now her pride was touched. Her reputation, in her own estimation,

Left him with a light nod and an alluring smile.

as one who could get any man, and that man quickly, was at stake. It was to be her brains, her wiles, pitted against Sally Smith's youth and innocence, with all the natural aids and alliances on Sally's side.

Mrs. Hammond grimly accepted the gauntlet, embraced the issue!

Wise in the ways of young men's emotions, she made no further verbal attempts to interest Bob. Instead, she confined herself strictly to making an alluring physical companion for him—in the dance, and at the table. She was coy and clever, ravishing and demure, scintillating and reticent, in turn and in varying degrees, until poor Bob's green head fairly spun with the wonder of her feminine charms.

When she talked, it was on things that lay dear to his heart. A smart and understanding comment on engineering; some anecdote of famous engineering personalities; an offhand and affable remark, in the manner of an intimate friend, about John Hays Hammond or an equally celebrated engineer; and, very cautiously, some adulatory observations about Sally Smith, in which she pretended the most gracious and benign interest.

Always, unconsciously, Bob found that the allusion to Sally would leave a rather hollow comparison in his inner mind of Sally as against Mrs. Hammond. What Bob did not appreciate was that this was a deliberate bit of wile on Mrs. Hammond's part!

Sally seemed such an undeveloped creature beside the erudite Mrs. Hammond, whenever Bob thought of, or watched them, together.

"I'm not being disloyal to Sally," he told himself uneasily, "but Delia Hammond is a decidedly worth while woman to know. I ought to be glad of her friendship. I can learn a lot from her. I must not be silly and sacrifice her nice, friendly interest in me just to humor a lot of idle, and no doubt vicious, gossip on the part of Mazie, and such fatheads!"

Thus thought Bob. And so he gave himself mentally to the fullest cultivation of Mrs. Hammond.

Sally watching, was troubled, covertly, by his mental immersion in Mrs. Hammond. Sally did not know a thing in the world about engineering. Up to now, she had probably thought that engineers were men who run railroad trains. But she did, by her womanly instinct, sense a bit of harm in the drift of Mrs. Hammond's tactics.

Mrs. Hammond, meanwhile, continued to weave her web. Her whole vibrant and beautiful body ached for some press of fire, some sign of passion, in Bob; but still he remained physically cold to her subtle bodily advances. Unresponding to her furtive trick of brushing her velvety hand across his cheek and neck, when beginning and ending the dances; to the sudden and fierce strainings of her firmly rounded body to his, while her eyes glowed like molten lava and her breath hissed.

Every physical wile she knew, Mrs. Hammond tried on Bob; and yet he did not melt into the fire she craved to ignite, did not fall before the passionate lances of her hunting. She was indeed getting her "thrill." She was becoming more and more every minute, the tiger woman.

But a tiger in body and blood, and a fox in brain!

Little by little she saw the inroads of her art. Bob was becoming more self-forgetful. There was a dull red in his cheeks, and a queer, uncertain smouldering in his puzzled eyes.

That much Delia Hammond saw, and then she deliberately broke off her hunting for the afternoon. Left him, with a flashing smile, and a brilliant mot, and a tantalizing flourish of her gorgeous body! Left him suspended, emotionally, in mid-air. Left him with a light nod and an alluring smile. Left him sorry to see her go; sorry that he was not going to ride home with her instead of with Sally.

Which was just how Mrs. Hammond meant to leave him; and which was a tribute to the inexorable success of her skill in the weaving of a cobweb of deepest passion—a cobweb with white, soft limbs for links, yielding, but never breaking!

The afternoon had sped by with lightning wings. So perfect a companion had Mrs. Hammond been that Bob, in the dazed aftermath that followed her departure as a warm glow lingers after the setting of a hot summer's day sun, felt that barely five minutes had elapsed since first he had joined her. And, he felt strangely incomplete; as if the going of Mrs. Hammond had frustrated some sort of a fulfillment; a fulfillment that he only subconsciously suspected the need of, and but vaguely understood.

Journeying homeward with Sally and his chums, Bob was quiet and preoccupied—a bit remote. The boys noticed it, and with the thoughtlessness of youth, joshed him:

"The vamp was sure flying bats around your bean this afternoon, old Left Tackle!" laughed Arch.

"Gee, neither of us could get a tumble from her. How did you manage to mesmerize her, Bob?"

"If there's anyone trying any mesmerism, it's her!" protested Sally. "Now quit teasing Bob, you fellows!" She stole a sidelong glance at Bob's uncertain face, then added austerely, "He doesn't enjoy dancing with such a brazen person as Mrs. Hammond, but he has to do what he is getting paid to do!"

It was on the tip of Bob's tongue to speak up in defense of Mrs. Hammond; but he just smiled lamely and said to Sally:

"Let the boys have their fun!"

And that was that! Until Bob and Sally, alone, were standing once more in front of the brownstone Smith dwelling on 103rd Street; when Sally said shrewdly:

"Mrs. Hammond has a better line than most of them, hasn't she, Bob?"

"She sure seems to be a brainy woman, Sally," he said, a note of enthusiasm creeping into his voice, and hurting Sally no end as she detected it. She managed to hide her trepidations, however, and listened with a bravely impersonal smile as he concluded: "She knows lots of interesting things and people."

"Maybe!" grudged Sally primly. She wanted to pout, but she felt that she did not know Bob well enough for that. "Yet she's really no better than the others. She's just a cheater, like the rest of them!"

Bob noted the adorable tilt of her cameo nose as she spoke; and thrilled to the cloud of combed-honey hair that waved under his chin as she tossed her exquisite little head. Suddenly the troubled fog in which the afternoon's experience with Mrs. Hammond had left him, cleared away. Sally Smith was his sun, and she shone again in all her virginal brightness to his admiring eyes.

(To be continued)

C.N.R. TIME CHANGES.

Effective May 1st, the following changes in train service of Canadian National Railways will be in force at Peterborough:

Train No. 373 for Lakefield, now leaving at 12.20 p.m., will leave at 12.10 p.m.

Train No. 95 for Lindsay and Toronto, now leaving at 5.25 p.m., will leave at 5.15 p.m.

Train No. 99 for Lindsay, now arriving 8.10 p.m. will arrive at 8.00 p.m.

Train No. 94 for Port Hope and Montreal, now arriving 9.02 p.m., will arrive 8.49 p.m.

All trains opereated on Eastern Standard time.

Further particulars from Canadian National agents.

2d-25-28.

DOCTORS ADVICE TO THE SICK

Wash Away All Poisons in Stomach, Liver, Kidney and Bowels Before Breakfast

To feel your best day in and day out, no more headaches, indigestion, gas on stomach, bilious attacks, rheumatism, kidney pains, bad breath, you must bathe your self inside. Start today by taking one Tanol Calomel tablet before meals or two at bedtime, then next morning drink a glass or two of hot water to wash from the stomach, liver, kidney and bowels all the previous day's waste, poison and toxins before more food is taken in. Get a few Tanol tablets from F. C. Weber, Charlotte street, Peterborough. They are harmless to take, do not nauseate, no bad after effects, no salts or seidlitz next morning, like ordinary calomel. Then you can eat better, sleep better, work better, think better and look better.

m-t-s.

Any time, any day, all the year

SHREDDED WHEAT

For a delicious breakfast
A bed-time snack of health
And any hour between

SNYDER DEATH SCENE REBUILT

State Attorney Tells Jury How the Murder Was Committed.

INSURANCE SOUGHT.

NEW YORK, April 25 (Canadian Press). — Albert Snyder, Queen's Village art editor, was "slated for death" on March 7 last, District Attorney Newcombe told the jury in the opening statement today.

"Mrs. Ruth Snyder and her lover, Henry Judd Gray, met in Manhattan that day," he said, "after Gray had bought a sash weight and chloroform in Kingston, N.Y.

"That day the death of Albert Snyder was decided on and the implements of murder were procured.

"Prior to that two insurance policies for $50,000 had been taken out on the life of Albert Snyder, with a double indemnity clause for death by violence.

"Albert Snyder never knew about those policies, gentlemen, but Mrs. Snyder knew of them, for she had taken them out, and Judd Gray knew of them, for he hopeed to benefit through his mistress.

"Gray then went away, but he returned on the night of the murder and hid in a darkened room while Snyder was put to bed by his wife.

"When the poor devil was asleep, Mrs. Snyder sneaked out of bed and told her skulking lover, 'Now is the time.'

"They kissed and then they went to Albert Snyder's room. They stunned him with the sash weight, they stuck chloroformed cotton up his nose, they strangled him with the picture wire.

"Then, gentleman, the job is done. Gray wore suede gloves and after the murder he takes these off and goes into the bath room where he sees blood on his shirt. They burn the shirt and her bloody gown. She lends him a blue shirt belonging to her husband.

"They they decide to make it look like a burglary and they upset everything in the house.

"They sat then in the house from three in the morning to six, plotting what, God knows.

"Before leaving, Gray binds and gags Mrs. Snyder to help out the burglary story. Then he takes a train for Syracuse."

Only when he got back to Syracuse, Newcomb said, did he discover a large spot of blood on his vest.

While the District Attorney shouted to the jury in a voice trembling with emotion, Mrs. Snyder and Gray sat close behind him, without any show of emotion stronger than very mild interest.

MISCELLANEOUS SHOWER.

Friends of Mr. and Mrs. J. H. Wilkinson Bring Many Useful Gifts.

Mrs. James Tinney, 262 Bethune street, and Mrs. Tom Beatty, 242 Dublin street, held a miscellaneous shower at the home of Mr. and Mrs. Henry Wilson, 769 Water street, on Thursday, April 21st, 1927, in honour of Mabel May Allen and James Henry Wilson, who were married in this city on Tuesday, April 12th.

A number of relatives and friends were present and many useful and pretty gifts were presented to the young couple.

The gifts were brought in on a very pretty wagon, drawn by little Gladys Masters, daughter of Mr. and Mrs. Charles Masters, Edinborough street and Master Willie Tinney, son of Mr. and Mrs. Rufus Tinney, King street. The little tots wore costumes to watch their wagon.

The evening was spent in cards and dancing, after which refreshments were served.

For perfect rest—for untroubled sleep—for dollar-for-dollar value—for longer life—there has been nothing better for 50 years than the

Ostermoor

built for sleep by SIMMONS

$25

616C

Visit our Furniture department, 3rd floor, and see our line of Simmons' Mattresses and Springs.

CRESSMAN CO., LTD.

HOME FURNISHING CO.

Phone 1428 - - 208 Charlotte Street
Carry a complete line of Simmons' Mattresses.

WE SPECIALIZE IN SIMMONS GOODS.

J. C. Turnbull Co., Ltd.

Rules for Poster Contest

1. Entrants must be 16 years of age or under.
2. All work must be done by the competitor.
3. Entries must be received before 12 o'clock midnight, on May 9th.
4. All entries must be addressed to the Chairman of Kiwanis Clean-up Campaign Committee, as follows:
   Mark Bredin, Esq.,
   241 Dublin Street,
   Peterborough, Ontario.
5. The prizes will be awarded to the boy and the girl submitting the best poster or window-card design boosting the Clean-up Campaign.
6. Any medium—pencil, pen and ink, charcoal, water-colors, etc.—may be used. Care should be taken to see that the work is not smudged before reaching the judges.
7. Judging will be on ideas, neatness and skill shown in the execution.
8. Drawings and paintings may be mounted or unmounted.
9. The following entry form or similar information on plain paper, must accompany every entry:

Name .....
Address .....
Age..... Date of Birth.....

Parent's Certificate

This drawing or painting was done by the above named.

.....
Parent or guardian.

2d-25,27.

WOMEN'S PAGE

SOCIETY

Mrs. W. R. Morris, who was elected to the executive of the Ontario Federation of Home and School Associations, at the Ontario Educational Association's Conference in Toronto last week, was also elected to the executive of the Ontario Trustees and Ratepayers' Association.

• • •

Mr. W. C. Morrow is entertaining a small house party, composed of Dr. A. McPherson, G. A. Macdonald, J. W. Fraser and W. Thompson, at his cottage at Stoney Lake, this week.

• • •

Miss Elizabeth Grady is returning to Toronto this week after spending the Easter holidays at her home here.

• • •

Mr. and Mrs. Walter Briegel and baby daughter, Margaret, who have been visiting relatives in Peterborough, have returned to their home in Montreal West.

• • •

Mr. Donald Jordan of Montreal, is the guest of his parents, Mr. and Mrs. D. Jordan, George street.

• • •

Mr. and Mrs. J. G. Corran and daughters, Alice and Marjorie, of Lindsay, were week end guests of Mr. and Mrs. G. J. Browne, 631 George street.

• • •

Over one hundred people attended a miscellaneous shower held on Thursday evening last, at the residence of Mr. and Mrs. McCracken, third line of Dummer, in honor of their son, Chester McCracken, and his bride, formerly Miss Thurza Allen. A large number of useful and pretty gifts were received by the young people, and the evening was spent in the enjoyment of music and old-time songs, followed by the service of a dainty supper. During the evening, an address was given by Dr. Munro, of Arsaw.

• • •

Mr. R. D. ("Pete") Mulholland has been transferred from the local branch of the Bank of Montreal to the main branch of the bank in Hamilton.

• • •

Rev. H. R. Trumpour, M.A., B.D., of the Anglican Theological College, Vancouver, B.C., and former rector of All Saints' Church, who spent the week end in the city, was entertained during his stay by Mr. and Mrs. Herbert Rush and Mr. and Mrs. J. Edgar.

• • •

The Major Bennett Chapter I.O.D. E., the Junior Chapter of the Daughters of the Empire in this city, were hostesses at a very enjoyable community bridge party and tea held on Saturday afternoon. Bridge was played at the homes of Mrs. R. H. Parsons, Mrs. R. Denne, Mrs. J. Comstock and Mrs. W. Comstock, the prize being won by Miss Lahring Parsons. The guests, about forty in number, then adjourned to the home of Mrs. W. Comstock, Sherbrooke street, where tea was served from a table charmingly arranged with spring flowers and yellow candles in silver holders. The guests were received by Mrs. Comstock and the regent of the Chapter, Miss Jean Fraser. Tea was poured by Mrs. J. W. Fraser and Mrs. H. A. Morrow cut the ices. Assistants were the Misses Margaret Denne, Sydney Mervin and Mary Comstock.

• • •

Rev. E. A. Langfeldt, of Devil's Lake, North Dakota, who preached at his former charge, St. Luke's church, yesterday, is the guest of E. A. Peck, M.P.

• • •

Mrs. Kearney, of Young's Point, and daughter, Miss L. Kearney, who spent the winter with the former's daughter in Montreal, have returned home and will again take up residence shortly at Young's Point.

• • •

Among the bridge and tea hostesses of the past week were Mrs. C. S. Cummer, Miss E. Richardson, Mrs. B. H. Meyers, Mrs. J. E. Lillico, Mrs. G. Robertson and Mrs. H. H. Graham.

• • •

Mr. Maurice Macdonell, of Queen's Univeristy, Kingston, is the guest of Mr. and Mrs. Bruce Law, McGill street.

• • •

Mr. Harold Franks has returned to Detroit, Michigan, after spending the Easter holidays with his parents on

Evening Examiner Fashion

Smart Apparel for Small Girl and Boy

Extremely dainty is the dress pictured here for the small girl and would be effective if fashioned of crêpe de chine or fine woolen material. There are groups of tucks at the front, back, and each side. The scallops at the lower edge may be simply bound with self or contrasting material or ribbon and narrow lace added for dressier occasions. No. 1073 is in sizes 1, 2 and 4 years. Size 2 requires 1½ yards 32 or 36 inch material. Price 20 cents the pattern.

This boys' two-piece suit is decidedly smart and a very practical style. The front opens under a tab and there are long sleeves finished with trim cuffs, a round collar, and set-in pockets, while the trousers have a side closing. No. 1140 is in sizes 2, 4 and 6 years. Size 4 requires 1¼ yards 32-inch material, and ¼ yard contrasting. Price 20 cents the pattern.

Our Fashion Book, illustrating the newest and most practical styles, will be of interest to every home dressmaker. Price of the book 10 cents the copy.

Pattern Purchase Coupon

Address Fashion Department, Evening Examiner

No. .....Street .....
Name .....
Pattern Number .... Size ...
Town .....
Province .....
Amount Enclosed .....

Price 20 cents each—coin preferred

SAINT and SINNER

By ANNE AUSTIN

(Continued from Saturday).

When Bates' answer came, the audience, largely sympathetic with Cherry, breathed an audible sigh of relief, for Bates said, very distinctly:

"Miss Cherry used the present sense in every reference to Mr. Cluny on the night of November 25."

"Now, Mr. Bates, you have sworn that as soon as Miss Cherry was safely married to Mr. Wiley her agitation, her nervousness vanished, and that she was gay and light-hearted? You are sure of that point?"

"I am," Bates nodded, and his pale blue eyes blinked at Cherry behind his gold-rimmed spectacles. The girl smiled, fluttered her hand in a charming little gesture to show her gratitude.

"Mr. Bates, when you took the news to Mr. and Mrs. Wiley the next morning, that is, the morning of Friday, November 26, what was Mrs. Wiley's expression and manner upon learning of the death of Mr. Cluny?" Churchill asked boldly.

"She was horror-struck," Bates answered simply.

"Surprised?" Churchill drove home his point.

"Yes, sir. Dumfounded, horror-struck, I should say."

Banning objected furiously to this line of questioning, but the judge sustained Churchill, who went on triumphantly:

"Did her surprise seem genuine to you, Mr. Bates?"

"It did."

"You have been a minister of the gospel for how long, Mr. Bates?"

"For forty-one years," Mr. Bates answered with a slight flush of pride on his waxen old cheeks.

"You consider yourself a good judge of human nature?" Churchill asked sympathetically.

"I do."

"You liked Miss Cherry, believed what she said?" Churchill probed softly.

Before Banning could phrase his objection, the gentle voice of the preacher had answered clearly, "I did—and do."

"That is all, Mr. Bates," Churchill announced in a satisfied voice, as il the witness had been his, rather than the state's.

But both Cherry and Churchill looked far less happy during the examination of the farmer, Jefferson Anderson, by Banning.

Anderson, a tall, stoop-shouldered, gaunt-faced man, with walrus mustaches and broken, yellow teeth, showed himself almost bitterly inimical toward Cherry from the beginning of his examination. Under Banning's questioning, he told how Cherry and Chris had applied at a quarter to eleven for shelter for the night, how he had given them the "spare room," which he was in the habit of renting to transient guests, with meals included; how Cherry and Chris had retired immediately, refusing his wife's offer of a "pick up supper."

"What was the defendant's manner and attitude during the negotiations for a room?" Banning asked.

"Well, I can't say much about her attitude," the farmer said sourly, "but her manners was pretty bad—complained about the room being cold and the window being nailed shut—made me get a claw hammer and pry it open before she'd go to bed in it, spite of the fact that she was harping on it being so cold and all."

"Did she and her husband look like a happy bride and groom to you?" Banning smiled.

"Can't say as they did," the farmer grunted. "You mean, did they hug and kiss in front of me and the wife, they didn't."

The judge rapped sharply with his gavel as a woman giggled hysterically.

"All right, Mr. Anderson. Now tell the jury where your own bedroom is located in reference to the room occupied by Mr. and Mrs. Wiley," Banning demanded.

"Next to it," the farmer answered laconically.

"What sort of partition divides the two rooms?"

In anticipation of sensational developments, reporters summoned messenger boys, who came running, to hover over the backs of the writers' chairs, awaiting the sheaves of yellow copy paper.

(Copyright, 1927, NEA Service, Inc.)

(To be continued.)

Uncle Wiggily

By Howard . Garis

To-day's Bedtime Story.

UNCLE WIGGILY'S SCARE CROW

(Copyright, 1927, McClure Syndicate.)

"Uncle Wiggily is waiting for you," said Boppy, the little wooden man, to his six little Wogglejigs when they came home from a little picnic in the woods one Saturday morning.

"Waiting for us?" exclaimed Bumple. "Why, is anything the matter? Have we done anything wrong?" For Daddy Boppy spoke rather solemn like.

"Well, didn't you promise Uncle Wiggily to help him make his garden so he could plant corn?" asked Boppy. "I think you did. And here you run away to the woods and forget all about helping Uncle Wiggily who has been so kind as to help Um and me unscramble you Wogglejigs a number of times. Why did you run away?"

"Oh!" gasped Bumple.

"Oh! Oh!" gasped Gazie.

"Oh! Oh! Oh!" sighed Dumple.

He stuck the note over the Bob Cat's fireplace.

"We forgot all about helping Uncle Wiggily plant corn!" cried all six Wogglejigs together.

Then the rabbit gentleman came hopping around the corner of the bungleump to see what all the noise was about. And when Boppy told of scolding the Wogglejig children just a little because they forgot their promise, Mr. Longears kindly said:

"I'll forgive them if they will now help me make my garden and plant the corn."

"Oh, we'll do that most gladly!" cried Gazie and all the others.

Now you might wonder how six little wooden Wogglejigs could help a rabbit gentleman make a corn garden, so I will tell you.

Each Wogglejig boy or girl had four wooden peg legs, you see, and when they ran, or walked, each leg made a round hole in the ground. Now corn, to grow, must be planted in holes in the earth, and it was Uncle Wiggily's idea that the Wogglejigs could make the corn holes for him and he would do the planting. But they ran away to the woods.

"However, it isn't too late, yet, to help me make my garden," said the rabbit gentleman as he led Bumple and the others over to the rabbit's own hollow stump bungalow. "Run around now, my dears, and make holes with your peg legs."

This was soon done, and in a little while the garden was ready to have corn planted in it. Uncle Wiggily dropped the kernels into the holes and then the Wogglejigs helped cover them with earth to keep them warm and moist which is needful to do if seeds and corn kernels are to grow.

"Now that is done, I must make a scare crow," said the rabbit.

"What's a scare crow?" asked Bumple.

"It's a ragged man stuffed with straw and set in the corn field to scare away the crows," answered the rabbit. "As soon as the crows know I have planted corn in my garden, they will come and dig it up to eat. But if I put a ragged, stuffed, straw man on guard he will scare the black birds away."

The Wogglejigs watched Uncle Wiggily make the scare crow and set it up near the fence in his corn field. Then the bunny hopped away and the Wogglejigs, having helped make the garden, ran off to play.

But some of the crows were wise old birds and when they had seen, from afar, Uncle Wiggily planting his corn, they flew down as soon as he had gone, and began to dig up the kernels.

"We're not afraid of a ragged man stuffed with straw!" cried the old birds when some of the young ones, who never before had seen a scare crow, were a bit frightened. "He can't hurt us." So the crows dug up a great deal of the corn. And when, next day, Uncle Wiggily had seen this, he said to himself:

"I'll fool those crows. I'll dress myself up in ragged clothes like a scare crow and stand in my field. When the crows fly back they will think only a straw man is there. And when they flock down I'll jump up and throw stones at them."

Next day back flew the crows. They saw what they thought was the same scare crow in the field.

"Pooh! Hoot! Scoo! We're not afraid of you—!" they cawed.

But suddenly Uncle Wiggily, in his raggedest clothes, leaped up from where he stood near the fence, pretending to be a scare crow. And he shouted, and flapped his paws and threw stones at the thieving crows so they were much alarmed and, cawing loudly, away they flew.

"We didn't know scare crows could come to life!" croaked the old crows. So they didn't come back to Uncle Wiggily's corn field and all was well.

DRESS

By MARY MARSHALL

This wide-brimmed hat of navy blue hair is trimmed with pink camellias and is worn with a blue pendant.

There is a sort of double motion to consider in thinking of changing fashions. There is the steady onward motion—that has gone step by step from the cave-woman's rough coverings of wolf and bearskin to frocks of cob-webby tissue and flower-petal coloring of the present day. Then there is the other change that comes every year, spring, summer, autumn and winter. If we lived in a country that knew no such seasonal changes and looked to leadership to a country of similarly stable climate then we should know nothing of these seasonal changes that come as the wheels within wheels of fashion.

Certain fashion changes could hardly be expected to take place in the autumn and others could hardly come about in spring. We have talked much about the return of the wide-brimmed hat—and last summer hats that cast a shadow by their brims were seen both here and in Paris. But the progress of that fashion was nipped in the bud by the coming of autumn. It had not become well enough established to survive the first frost. Since the first of the year there has been talk of the return of the muff. But that is hardly a fashion that would have a chance at this time of the year.

Last summer some milliners hoped that the fashion for wide-brimmed hats would go further than it did. They have not given up this hope and from all that was seen at Palm Beach and other winter resorts in February and March the wide-brimmed hat is to be decidedly smart as warmer weather becomes general.

One thing seems settled and that is that when hats are wide they are decidedly wide. There seems to be but little prospect for the hat that possesses just a moderately wide brim.

(Copyright, 1927, McClure Syndicate.)

Unlike some varieties of snakes, anacondas can never be tamed.

Wash RAYON this safe way

RAYON is more sensitive to laundering than any other fabric—never wring it, never twist it, never rub it with cake soap. Rayon is most fragile when wet.

As you might expect, Rayon should be washed only in mild, pure Lux suds—dipping it gently up and down as you do silks.

Lever Brothers Limited Toronto

FREE—Send for Two Trial Packages

"Just great, Fred! Don't think I've ever felt better."

YOUR *body* must be right if you're to give that cheery answer to the "how-are-you?" greetings of your friends. And the one certain way to *make* your body right is to *eat* right.

Grape-Nuts is one food you should have every day. It was *deliberately designed* to give the body what it needs for health, strength, energy. Grape-Nuts gives you the five essential food elements. And in easily digested form. Grape-Nuts is supremely delicious.

Very inexpensive—you need serve only four teaspoonfuls to each person. And such a serving costs less than one cent. Serve right from the package with milk or cream. At all grocers'—wax-wrapped. Made in Canada.

Send your Name and Address for Two Free Trial Packages of Grape-Nuts and "A Book of Better Breakfasts". Address Canadian Postum Co. Ltd., Dept. G46, 55 Metropolitan Building, Toronto 2, Ont.

Grape-Nuts

for Delicious Nourishment

PEG O' MY HEART

CAMPBELLFORD, April 25.—The Regent Theatre was packed to the doors on Friday evening to greet the West Hill Tennis Club of Belleville, who presented "Peg O' My Heart," a three act comedy, under the supervision of Miss Jessie B. Tuite. This play was brought to Campbellford under the auspices of the Campbellford Tennis Club.

The characters of the play were as follows:

Mrs. Chichester—Myrtle V. Gunn.
Butler—William N. Hurst.
Ethyl Chichester—Bessie Vandewater.
Alaric Chichester—Mathew R. Morrison.
Chris Brant—Jack Andrews.
Peg—Anna I. Ashley.
Montgomery Hawkes — Harry N. Jones.
Maid—Edythe Colclough.
Jerry—Gerald A. Woodley.

Act I—The Coming of Peg.

The scene opens on an English drawing room where Mrs. Chichester and her daughter and son are discussing the distressing news they have just received of the failure of the bank in which their money is invested. Ethyl is infatuated with a married man, Chris Brant, and is on the verge of going away with him when a strange girl leading a large dog, comes into the room unannounced. The lawyer, Mr. Hawkes, appears, with the will of Mrs. Chichester's brother, Nathaniel Kingsford, who has provided 1,000 pounds a year for anyone who will take Peg O'Connell, his niece, and bring her up as a lady. Mrs. Chichester agrees to take her niece for the sake of the handsome stipend and the family are in constant fear that someone will see the tomboy Peg. While the family is away Alaric's friend Jerry, who is really Sir Gerald, appears and becomes infatuated with Peg.

Act II—The Rebellion of Peg.

Peg is very attractive in her new gowns and when Chris Brant calls to see Ethyl he also tries to flirt with Peg but is rewarded with a slap. Ethyl has always treated Peg with disdain and this worries Peg, for she is a loveable girl. Jerry comes in and asks Mrs. Chichester for her consent to take the two girls to a dance, but she refuses so Peg decides to run away and she and Jerry go to the dance. When they return Peg finds Ethyl dressed for travelling and when she insists on finding out where she is going finds she is eloping with Chris Brant. Peg at once raises a scene and when her aunt appears she has Ethyl's coat and hat on, and tries to explain that she was out and Ethyl had come downstairs and discovered her. Jerry also comes and takes the blame for taking Peg to the dance.

Act III—Peg O' My Heart.

Mrs. Chichester urges Alaric to marry Peg for her money but is promptly refused by Peg. Alaric is very glad for he is really in love with another girl. When Mr. Hawkes arrives, Peg tells him all her troubles and decided to leave the place. Jerry now appears and tells Peg he is executor of her uncle's will and also tells the Chichesters the bank will again open its door for business so their fortune is now safe. Of course everything ends happily for all, the Chichesters again have their fortune restored, and Jerry proposes to Peg and is accepted.

During the intermission, Miss Margaret Dickson, accompanied by Miss Gertrude Maynard, pianist, favored the audience with the following selections: 'The Thrush's Love Song," "Enchantment,' 'an English melody, "Pastorale," "The Land of Nod."

At the close of the programme, the Campbellford Tennis Club entertained the Belleville visitors at supper in the Clifton dining hall, Tice street, where an excellent supper was provided and a good time enjoyed by all.

HOROSCOPE

The Stars Incline, but do not Compel.

(Copyright, 1927, McClure Syndicate.)

TUESDAY, APRIL 26, 1927

This is rather a threatening day, according to astrology, which finds certain adverse influences of the stars rather strong.

There should be fair profit from commercial transactions early in the morning, but it is well to avoid important deals today.

There is a sign supposed to encourage deceit and double-dealing and for this reason trading is hazardous while this rule prevails.

Much secret business is indicated in big organizations which will plan measures for public good and keep watch of menacing conditions of every sort.

Holy wars are foretold between societies and associations of opposing faiths. Church denominations will let prejudice guide them unless they are cautious in averting wrong leadership.

This is read as an inauspicious day for making trips on the water. It is not favorable for sea voyages, inasmuch as severe storms are forecast.

Agitation affecting oil interests and oil production may be expected in the coming summer when prices of the various products may advance.

Again increasing in the cost of living is indicated. Prices of food and clothing will increase, if the stars are rightly read.

This is not a favorable rule for financial transactions and borrowers especially may find it disappointing.

Advertising now will be discussed as never before and new methods will be introduced, the seers prophesy.

There is a sign denoting agitation regarding horse-racing, which may be the subject of widespread revival of interest.

Great demand for horses and mule is prognosticated, but buyers will belong to foreign countries.

Persons whose birthdate it is are lucky where work or travel are concerned and this year should be most fortunate for them.

Children born on this day are likely to have artistic talents and should be educated with great care.

AROUND THE CITY

A chimney fire at 12.45 at 189 Mark Street was the only call the Brigade had over the week-end.

Chief Gimblett told The Examiner this morning, that if a request had been sent by Allan Mann for aid on Saturday night there might have been a possibility of saving the house.

Celebrate July 1 in Peterboro'

PACK EGGS.

In Parke's Glassine for preserving them. You will be delighted with the results as this preparation keeps eggs fresh for a year or more. This is a most economical way to pack eggs. A 15-cent can will do eight dozen; also in 25c and 50c cans. Bond's Drug Store, George and Hunter streets.

Industrial progress is a great factor in modern life. You find it exemplified in the advertisements from day to day. Read these advertisements and keep up with the history of your own times.

The beauty of

SUN VARNISHES

is washable as tile!

Lasting beauty that you'll delight in

There's such a world of pleasure in spotless woodwork and well kept floors! Shabby, discolored surfaces have no place in the well kept home interior. Why tolerate them when Sun Varnishes will brighten them up for you so easily with a permanent, mirror-like, washable beauty.

If it's the woodwork that needs attention, SUN VARNISH will cover up the blemishes and bring back all its pleasing newness. And, whenever necessary, you can wash that Sun Varnished surface with hot soapy water, without injuring its beautiful finish. Put it on the doorfronts, the canoe or row boat and porch ceilings, too. It's hardy enough to resist the ravages of the weather. A really wonderful varnish for all woodwork—except floors.

For the latter you have SUN FLOOR VARNISH, a rich finish that blots out wear marks from hardwood floors. Cracks, chips or heel marks will never mar the spotless beauty of this flint hard varnish. Leaking radiators will not deface it, nor will rain driving through an open window dim its pleasing lustre.

Your local Canada Paint dealer sells Sun Varnishes. A visit to his store will be the first step toward real success in any varnishing job you have in view.

Write for our beautifully illustrated free color book, showing actual color photos of lovely painted homes, to guide you in selecting color schemes for the interior or exterior of your home or summer cottage. Address, The Canada Paint Co. Limited, 572 William St., Montreal.

CANADA PAINT PRODUCTS

54

Made by the makers of the famous Elephant Brand Genuine White Lead.

FOR SALE BY

McClennan Hardware, Peterborough

Brown's Hardware, Peterborough

Y.W.C.A. WEEK'S ACTIVITIES.

Gym. Pageant: Have you your tickets yet for the Y.W.C.A. Big Gymnasium Pageant, Friday and Saturday, 8 p.m., in the Grand Opera House? Only a limited number of tickets left. Plan opens at Opera House Wednesday morning, 10 a.m.

Gymnasium classes for this week, Monday: 7 p.m., Swedish.
8 p.m., Elementary.

Tuesday: 4.30, Junior and Babies' classes and Babies' rhythmic class, and junior clubs.

7.00, Intermediate and Senior dancing.

8.00, Advanced and Senior school girls.

Wednesday: 4.30, Juniors, Babies' Rhythmic and Junior clubs' final rehearsal at the Y.W.C.A.

6.45, All Senior classes and Junior dancing at Grand Opera House.

Friday and Saturday, 7.15. All Juniors meet at Y.W.C.A. and proceed with leaders to the Grand opera house. Senior classes meet at the Opera House at 7.30.

Parents are requested to meet children after performance at stage entrance Water street.

Parents may call for members of Babies' class at intermission, at Water street entrance.

On Saturday evening after the performance a pageant photo will be taken.

Coming events:

Swimming pool opens May 9. Register at the Y.W.C.A. now in order to be enrolled in first classes.

The annual meeting of the Y.W.C.A. will be held on May 13th. Mrs. Arthur Kingswood of Toronto, will speak on "My Ideal Canadian Girl." This subject should be of special interest to girl members especially in view of the Diamond Jubilee of Confederation this year.

THE EXAMINER PICTURE PAGE

After a six-hour artillery bombardment for a number of days, the Canadian corps in command of Lieut.-Gen. Sir Julian Byng, shown on the LEFT, made their immortal charge on Vimy Ridge when they took every defense of the enemy in an hour and a half, ten years ago. It was one of the most distinctive Canadian engagements of the war. The Germans had lost one of their most impregnable strongholds. That they realized the seriousness of their loss was shown by their numerous counter attacks made later and much bombardment. In the foreground of the photo above Germans are shown coming out of their dugouts and surrendering to the Canadians who are pressing on. The picture is one of the Canadian official war photos, copyright.

Fifty thousand people were at the Union Station, Toronto, to welcome the Varsity Grads hockey team back from their triumphant Allan cup conquest at Vancouver. Captain "Red" Porter is shown looking somewhat dazed at the demonstration.

Warning to the Chinese revolutionists against repeating the errors of Russia in their uprising, is said to be expressed in letters addressed to Eugene Chen, foreign minister of the Nationalists, and sent by Stalin, the chief commissar of the soviet.

Abbe Bethlehem, Paris priest, arrested for tearing up indecent books on book and paper stands. He has refused to pay the fine levied by the court and declares he will continue to tear up such books until the government prevents their sale.

Military leaders in Chinese war. At the LEFT is shown two of Marshal Chang Tso-lin's subordinate commanders, General C. L. Fu with hand on hip, and General S. Y. Chang. These officers are leading elements of the northern Chinese armies seeking to stem the advance of the Nationalist troops of Chiang Kai-shek on Pekin. At the TOP RIGHT is General Tuan Chi Fui, former minister of war, who is among the ablest of Chang Tso-lin's commanders. In the CENTRE is General K. Y. Tsing, another northern army leader, while the LOWER photograph is that of General Liu Hsiang, who is in the good graces of American authorities in China because of his efforts to protect American lives and property at Chunking. His troops are reported to have killed a considerable number of red agitators.

Runners are shown here "getting set" for the great South African diamond rush, which started on March 4 and attracted 25,000 contestants, at the Grasfontein Farm in the Litchenburg district. Many of the larger diamond firms hired professional runners to stake claims for them. Note the stakes in the hands of the runners. The other picture shows a part of the enormous crowd attending the exciting ceremonies. Several days before the rush it was announced that diamonds worth £50,000 had been found in one hole on this farm. Later reports indicate that the field has not panned out as expected. Though the start pictured above was fair, it was intimated that some other method would be adopted in future.

LAYS CORNER STONE.

Mayor William Hale Thompson, RIGHT, returned for the third time as Chicago's executive, casting his vote in the Windy City contest recenty, in which armed forces patrolled the streets to guard against lawless outbreaks. Thompson, who says he's a 100 per cent. American, in a post victory statement voiced his "hate" for England. He will have all British "propaganda" removed from school text books, he says, and in no particular would he ever don the knee breeches of King George. He is shown with Robert Goodwille, one of the election officials.

His Honor the Lieutenant-Governor of Ontario, Hon. W. D. Ross, officiated at his first official corner stone laying when he declared the corner stone of the new Jane street high school in York township, "well and truly laid."

Dr. Stephen Yarwood Baldwin, who died in Edmonton, was a veteran of the Northwest Rebellion and the South African war. His grandfather, Hon. Robert Baldwin, was a premier in pre-confederation days.

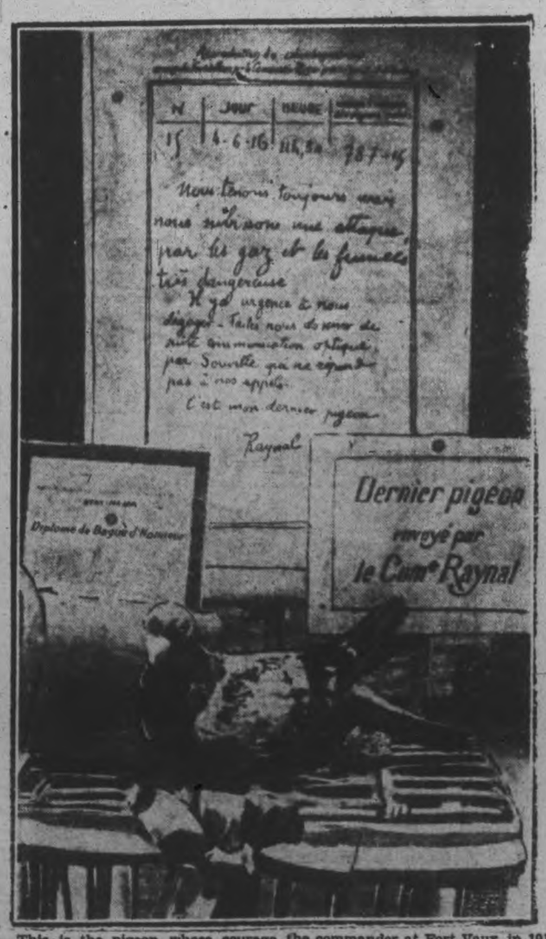

This is the pigeon whose courage and devotion to duty saved Fort Vaux and the whole ring of fortifications on which depended the fate of Verdun —and perhaps of all France— during the great war. The message which it carried through the pall of gas and high explosive smoke and which brought relief to Major Raynal the commander at Fort Vaux, in 1916, is reproduced above. It reads: "Nous tenons toujours mais nuos subissons une attaque par les gaz et las fumees tres angereuse. I ly a urgence a nous degager. Faites nous donner de suite communication optique par Souville qui ne repond pas a nos appels. C'est mon dernier pigeon, Raynal."

Senator W. B. Willoughby, who has introduced the latest bill to establish divorce courts in Ontario. The bill was favorably received by the Senate, but laid over until next session by the House.

C. T. Cramp, secretary of the National Union of Railwaymen and an outstanding Labor leader in the old country, who has arrived in Halifax on a tour of Canada. His visit synchronizes with that of Rt. Hon. Ramsay MacDonald, leader of the parliamentary Labor party who is due to arrive in the United States on the Aquitania in a few days.

Mrs. Margaret Wintringham, ex-M.P. in England and president of the Liberal Women's Association in the old country, is coming to Canada to investigate the organizations among the women in rural Canada. She will make a transcontinental tour for this purpose.

Miss Betsy Ann Herrold, only girl in the college of fisheries at the University of Washington, and the only student in an enrolment of over 5,000 interested in the oyster. Her father, John Herrold, owns a big oyster farm at Ilwaco, Washington, and he has persuaded her to go to college to study the bivalve.

Miss Irma Wright of Toronto, who won the open Canadian typewriting championship.

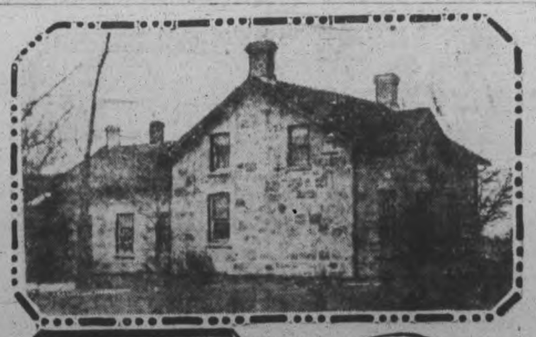

Away back in 1880 George L. Jackson left Guelph parts for the United States. Now his brother, Archibald, has just heard word that he may be heir to a $40,000 estate, left by a man of that name in Arizona. Archibald is 77 years of age, for 32 of which he has been blind. But this Paisley Block farmer isn't building any castles in the air—yet. He and his wife and family have spent the best part of their lives paying off a $30,000 debt contracted in an unsuccessful business venture of his forbears. LEFT is shown his brother, from an early photograph. RIGHT is the sightless farmer. LOWER is the stone homestead on the farm upon which all that is left to pay off is a $4,000 mortgage.

Miss Annette Osborne, daughter of Col. and Mrs. Ewart Osborne, and granddaughter of the late Walter Barwick, K.C., of Toronto, whose engagement is announced to Mr. George Henry Fawcett, eldest son of Mr. Geo. E. Fawcett, of Wildwood, Seal, near Sevenoaks, England. Miss Osborne, who is in the south of France with her parents, appears as she was presented at the court of St. James last June.

International Champions Lose Double-Header to Orioles

CARDIFF WINS ENGLISH CUP BY SCORE 1-0

For the First Time in History Trophy Goes To Wales.

KING ATTENDS GAME.

Was Recipient of Loyal Ovation From Many Thousands Assembled.

LONDON, April 25 (Canadian Press cable)—St. George's Day passed this year with the rose of England drooping and the national emblem of Wales triumphant when, in the annual battle for the English Cup Saturday, Cardiff City defeated Arsenal by a score of one goal to nothing and, for the first time in history, took the famous trophy to Wales. It was a great day for the land of the leek and the number of the Cymri who cheered the victory of Cardiff at the Wembley stadium ran into many thousands. They made it a festive occasion and the tier upon tier of seats around the famous bowl was a riot of color with the streamers of the rival teams flaunted gaily by their hopeful supporters. King George was present, arriving about half an hour before the kick-off, and His Majesty was the recipient of a loyal ovation. The intervening time between the king's arrival and the opening of the game was passed in community singing, in which the Welshmen excelled.

Hard and Fast.

The game, as expected, was hard and fast. This was the second visit of Cardiff City to the Wembley Stadium in three years and it was early apparent that they were in no mind to the submit to the same fate that befell them when Sheffield United nosed them out of the race by one goal to nil. At the beginning both teams were visibly nervous, but encouraged by the cheers of their supporters they both recovered their confidence and played up magnificently. Arsenal started out to attack, regarding this as the best mode of defence and almost immediately Farquharson was kept busy defending his nets. Several free kicks to the Londoners kept the Welshmen in hot water, but they survived and follow the initial assault they carried the game down to Arsenal's end. The metropolitans had been given many opportunities to score, but they lacked that finish which means goals. Still they continued to batter away at the Cardiff defence, and only the sterling work of the Welsh backs supporting Farquharson kept Cardiff's sheet stainless. Time and again Arsenal swept down on the Welshmen's goal, giving Cardiff little to do but defend, but at every turn the players from the principality were found equal to the occasion.

It was a hard, rugged game, one in which many knocks were given and taken, and by half time both elevens were showing signs of the wear and tear. At the interval the deadlock was unbroken and no score had been made.

Score Only Goal

The resumption saw Cardiff getting in some attacking and their forwards gave Lewis some work in the Arsenal nets. However, the advantage of the exchanges were all going to the Londoners and they returned vigorously only to be broken against the stonewall defence of Nelson and tower of strength, the Welsh captain playing the game of his life. The Watson. In this Neehor was also a tower of strength, the Welsh captain playing the game of his life. The breach came nearly half an hour after the second half had been under way, and the break went to Cardiff. It was the eWlshmens centre-forward, Ferguson, who scored the goal which brought victory to the principality. The Cardiff forwards swept upfield, but were met by Parker who cleared. A scramble ensued in front of Arsenals goal and the ball was swung out to Ferguson. A terrific shot was sizzled at Lewis, who made a frantic effort to save. The Arsenal goalie managed to touch the ball, but the force of the shot swung him round and the leather went sailing into his own net.

The score was the signal for a terrific demonstration on the part of the Welshmen.

Unsubdued, Arsenal again forced the pace, but in the closing minutes Cardiff played safe, apparently conscious that there would be no more scoring in the game, the Welshmen were satisfied to kick into touch, and the last few minutes of play degenerated into a series of long exchanges. There was no further scoring, and by the margin of the only goal of the game Cardiff took the cup.

The trophy and the medals were presented to the players by His Majesty, with the playing ground black with Cardiff supporters who continued their enthusiastic demonstration long after the teams had departed.

WILL MEET NEWMAN.

J. Davis Qualifies For Challenge Round of Professional Billiards Championship.

LONDON, April 25 (Canadian Press Cable) — By defeating Melbourne Inman by 8,000 to 6,895 in a match which concluded Saturday night, J. Davis qualified to meet Tommy Howman in the challenge round of the professional billiards championship.

RIDING KING.

KING ALFONSO OF SPAIN

Here's the riding king of Spain who will visit America this summer to witness the international polo matches. King Alfonso is seen astride his favorite polo pony in his most recent photograph.

MASSEYS BEAT UNITED TEAM

Experienced Players Won By Five Goals To One Saturday.

MANY IMPROVEMENTS.

To soccer fans the exhibition game betwen the Masseys and the United produced new talent in abundance, in fact, as one official stated, "I could put two elevens on the field instead of one, if pants and boots could be handed out wholesale, at any rate, the new aggregation put up an excellent game although the score was five goals to one against them. There were many experienced players on the winning side, while the losers included new comers, juniors and juveniles. Nick Misnar, a Roumanian, made a creditable playing debut while playing forward but filled the custodian's position in the second half.

Many Improvements.

On King Edward Park the City Council have made many improvements for the convenience of the soccer players and fans. The ruts on the playing pitch have been filled in with earth, the trees trimmed on both sides of the field which used to prevent the ball making its intended flight in the air. Dressing accommodation has been provided the teams, with many conveniences that had been necessary many years ago, in fact the executive board deserve credit for a perfect playing field with new goal posts, regulation goal nets, private dressing accommodation, and many other improvements. All over the park new sitting benches have been provided for the benefit of the public.

First Half.

At the outset, both elevens started at a fast pace, with Willis missing by inches, likewise Mitchell doing the same at the other end. After ten minutes' play, Westlake punted into goal when the custodian made a poor clearance that let Beggs tap the ball into the net. A breakaway on the extreme right by the United had the Massey defence in a quandary that finally was stopped through Misnar being brought down. He took the free kick that went past. Again they returned through the centre half—Waddell—who is clever on the ball, and in anticipation of the play. Play ran from end to end until another mistake by the goal keeper of the United allowed another counter before halftime. Masseys 2, United 0.

Second Half.

On resuming, the respite showed that the boys had gained new vigor. The Masseys, with the more experienced players adding to their score through Beggs, G. Logan and Willis during the last forty five minutes. Jim Mitchell scored a beautiful goal on individual play for the United. Masseys 5; United 1.

United: Watkins, goal; Curtis and Asa Downer, backs; Watkins, Waddell and Carmichael half backs; Mitchell, Buchan, Misnar, Lewiston and Lewiston, forwards.

Masseys: Fowler, goal; Wade and Blowers, backs; W. Logan, Westlake and Laidler, half-backs; Willis, Nicholson, W. Logan, Beggs and Foster, forwards.

Referee, John Ward; Linesmen, A. McKinley and J. Hodgson.

ADVERTISE IN THE EXAMINER

Telephone 700 When You Want Your
PIANO OR ORGAN TUNED
Player Pianos a Specialty
All Work Guaranteed
W. H. CUNNINGHAM
500 Weller Street

BOXING HONORS FOR ONTARIO

Earl Pickering Captures Bantamweight Title in Final From Christie.

BURTON OUTPOINTED.

LONDON, Ont., April 25 (Canadian Press) — The Ontario boxing championships were decided at the Armouries here on Saturday night and it was nearly midnight when Earl Pickering of St. Agnes A.C., Toronto, captured the bantamweight title in the final against Harry Christie of the London Garrison.

The boxing was of high order throughout and in some instances the "rough and tumble" game gained the decision over the better boxer, but on the whole the fans undoubtedly received more than their money's worth.

The new champions, some of whom will be sent to Winnipeg for the Olympic trials when the Dominion championships will be contested for, follow:

Flyweight—Steve Rocco, St. Agnes, A.C., Toronto.

Bantamweight—Earl Pickering, St. Agnes A.C., Toronto.

Featherweight — Sam Hackett, Classic A.C., Toronto.

Lightweight — William McGrath, Unattached, Toronto.

Welterweight—Charles Woolley, St. Thomas.

Middleeweight—Frank Brown, Orange B.S., Toronto.

Lightheavyweight—Sergeant Harry Cobb, Camp Borden.

Open Proceedings

Five bantams, reserved from the Friday competitions, opened the proceedings and Bobby Crothers of Toronto eliminated Gifford of Lions Club, St. Catharines, in the first clash of the evening. The judges however withheld their decision until an extra two minutes were fought.

Earl Pickering outpointed Bobby Burton of Hamilton in every round of the three in the second bout. Later in the card Harry Christie of London qualified to meet Pickering in the final, with a close decision over Crothers. The latter would have been a much better boxing opponent than Christie as he was not a match for Pickering in the final, proving nothing more than a shock absorber.

Billy Putwaine, a great favorite with the fans here, lost the decision to William McGrath, also a Toronto boy, in the first of the lightweight semi-finals. Putwain the smaller of the two failed to reach McGrath as consistently as he hammered Pete Lang of St. Thomas at the last tourney here. McGrath, built along the Jimmy Brady lines, found Putwain sturdy but rather easy to reach and on several occasions rocked the little hercules with heavy blows.

E. Roy Stephenson, however, was returned an easy winner for the Toronto Orange Boxing Club under whose colors Putwain also fought, when he had William A. Grant of Dundas groggy at the close of the third round.

Given Decision

McGrath and Stephenson then met in the titular bout. McGrath won his bout in three rounds but the judge wanted to see more of it and then ordered an extra two minutes. Stephenson almost held McGrath to an even score in the additional round and when McGrath was given the decision the Orange boy was not satisfied and wanted to clean up after the bell. He however apologized. McGrath was the aggressor throughout and earned the verdict without giving Stephenson time to get excited.

Willie Ferguson, Lions Club, St. Catharines, former flyweight champion of Scotland, for the sixth time was outpointed by Steve Rocco, St. Agnes A.C., Toronto, but the margin on this occasion was greater than of previous clashes. Rocco, a hard hitting and ruggedly set up boy was the master of the tiny Scot, piling up points throughout the three rounds.

Sam Hackett, Toronto Classics, eliminated Bobby Lawrence of the Orange Boxing School, Toronto, proving entirely too shifty, winning the featherweight title.

Sergeant H. J. Chevier, of the Royal Canadian Corps Signals, of Ottawa, won in another extra round affair over Percy Hunt of the Canadian Fusiliers, London, to qualify for the final of the welterweight title.

Chevier, a heady and hard hitting boxer has had some ring experience and should not have asked to go further than three rounds to gain the decision. In the extra two minutes Hunt rallied and fighting at his best gained almost enough to give him the verdict but lost out during the dying moments.

Charles Woolley, a short but well set up St. Thomas boy and a much stronger give-and-take exponent than a boxer eliminated Harry Sacks, Leonard A.C., Toronto, in the other semi-final, winning two of the three rounds.

Welterweight Bout

In the final for the welterweight championship Chevier and Woolley brought the fans to their feet. Woolley's cyclonic lunges which usually landed on Chevier's back with a smack that almost echoed through the building were plenty of cause for hilarity and these attacks usually followed after Chevier had landed heavily to the head. There was no comparison as to boxing ability. Woolley proved amply tough and he must have been given the surprise of his young life when he gained the decision ever Chevier for the provincial title.

Frank Brown and Vic Hall fought fairly even for the three rounds in the middleweight final. Hall, the Stratford boy disclosed a two-handed defense that proved troublesome to the more aggressive Toronto boxer. In an extra two minutes round Brown wore his man out.

Harry Cobb, lightheavyweight champion, defended his title, defeating Archie Cross, Lions Club, St. Catharines in three rounds. They both were in the same stage of the Ontario championships a year ago. Cross showed improvement and shook Cobb several times but not nearly as accurate as Cobb with telling and point-scoring thrusts.

OVERCOME BY HEAT.

Johnny Miles of Sydney Mines, Cape Breton, who although the favorite to win, was forced to drop out of the Boston Marathon at the Fifth mile on Tuesday, on account of being overcome by the heat and blistered feet.

GIANTS DEFEAT BOSTON BRAVES

Dutch Henry Allows 11 Hits, One of Which Was a Homer.

CARDINALS WIN.

NEW YORK, April 25 (Canadian Press).—Grover Cleveland Alexander, the grand old man of the Cardinals, worked on the mound at St. Louis yesterday and defeated his former Chicago Cub team mate, Vic Aldridge, of the Pirates, in a pitching duel. The score was 2 to 1. Traynor's homer in the 7th saved the Pirates from a shutout. Both hurlers had perfect support.

At New York the Giants outslugged the Braves and came out on top, 12 to 8. Dutch Henry went the route for the home team, although he allowed 11 hits, one of which was a homer by Brown.

The Brooklyn Robins played ragged ball before their own fans and lost to Philadelphia, 5 to 1. Dazzy Vance, darling of the Brooklynites, worked eight innings and struck out seven. Carlson kept the Robins' safeties well scattered.

The Chicago Cubs took a game from the Cincinnati Reds yesterday, 5 to 3. Superior hitting gave the Cubs the game. They jumped on Nehf in the first inning and he was replaced by Mays, whose batting and fielding was a feature of the game.

BASEBALL SCORES.

AMERICAN LEAGUE.

New York . . . . . 010005000—6 11 1
Washington . . . . . 000010100—2 8 0
Shocker and Grabowski, Collins; Thurston, Marberry, Burke and Ruel.

St. Louis . . . . . 150000012—9 16 4
Cleveland . . . . . 020000101—4 12 1
Zachary and O'Neill; Levsen, Buckeye, Shaute and L. Sewell.

Detroit . . . . . 200010001—4 11 0
Chicago . . . . . 200000001—3 6 2
Holloway and Shea; Jacobs and Crouse, McCurdy.

NATIONAL LEAGUE.

Philadelphia . . . . . 012010010—5 10 1
Brooklyn . . . . . 001000000—1 9 5
Carlson and Wilson; Vance, Ehrhardt and Deberry, Hargreaves.

Pittsburgh . . . . . 000000100—1 7 0
St. Louis . . . . . 00200000x—2 6 0
Aldridge and Smith; Alexander and Snyder.

Chicago . . . . . 300110000—5 10 1
Cincinnati . . . . . 001000020—3 7 1
Root and Hartnett; Nehf, Mays and Hargrave.

Boston . . . . . 030000203— 8 11 1
New York . . . . . 01403004x—12 18 0
Edwards, Wertz and Gibson; Henry and Devormer.

INTERNATIONAL LEAGUE.

Rochester . . . . . 200000110—4 10 1
Reading . . . . . 0003000000—3 3 1
McLaughlin and Head; Werre and V. Davis.

First game:
Syracuse . . . . . 001020002—5 8 3
Newark . . . . . 50000002x—7 10 2
Hallihan, Kinney, Barnes and Morrow; Swaney and Uzmann.

Second game:
Syracuse . . . . . 030211122—12 18 1
Newark . . . . . 000000085—13 5 2
Hallihan, Kinney and Schulte; Twombly, Howard, Fisher and Skiff.

First game:
Toronto . . . . . 001101050—3 7 3
Baltimore . . . . . 11000020x—4 6 1
Fisher and Hargrave; Chambers and Lake.

Second game:
Toronto . . . . . 0040300—4 6 1
Baltimore . . . . . 130020x—6 10 1
(7 innings).
Satterfield, Maley, Knisch and Hargrave; Earnshaw, Vincent and Freitag.

First game:
Buffalo . . . . . 013000010—5
Jersey City . . . . . 030100210—7
Thomas, Stryker and Pond; Williams and Daly.

Second game:
Buffalo . . . . . 000010140—6 11 2
Jersey City . . . . . 40000111x—7 9 3
Wiltse, Brice and Carnos; Buckalew, Gordonier, Parks and Cobb.

SMACKS HOMER FOR THE YANKS

Ruth Helped Club Along in 6-2 Victory at Washington.

HOMER FOR MEUSEL.

NEW YORK, April 25 (Canadian Press).—Babe Ruth smacked a homer at Washington yesterday and the Yankees took the Sunday game by a score of 6 to 2. Meusel helped the New York team with a circuit blow. The Yanks scored five times in the sixth inning. Pinch Hitter Durst knocking a triple with the bases filled.

Detroit bunched hits at Chicago, and with a daring double steal by Fothergill and Blue, defeated Chicago 4 to 3. Holloway held Chicago to 3 hits until the ninth, when the Sox rallied, but fell one run short of tying the score.

St. Louis batted Levsen out of the box in the second inning at Cleveland, scoring five runs and winning, 9 to 4. Sensational work in the outfield by E. Miller and Rice killed Cleveland's rallies.

There were only three games scheduled in the American League.

SKEETERS WIN DOUBLE HEADER

Parks Saves New Jersey From Tight Pinch in the Ninth.

READING LOST.

NEW YORK, April 25 (Canadian Press).—The International League yesterday staged seven games, of which Toronto Leafs, the champions, lost two. The Leafs went down before the Baltimore Orioles, who supplied a combination of good mound work and timely hitting. The scores were 4 to 3 and 6 to 4, Andy Chambers won a hurling duel with Fischer in the first session with seven and six hits allowed, respectively. Vincent came to the mound for the Orioles when George Larnshaw proved not so good in the second game. Vincent held the champions hitless for the remainder.

The Skeeters took both ends of a double-header from Buffalo at Jersey City by scores of 7 to 5 and 7 to 6. Buffalo loaded the bases, with one out, in the ninth inning of the second fracas, but Parks relieved Gordonier and retired the side without any scoring.

Syracuse and Newark divided their games at the Bear Garden, the visitors losing the first, 7 to 5, and taking the second, 12 to 6. The Bears fell heavily on the stars in the opening inning of the first game and scored five runs, which was enough until the eighth, when they added a couple. The Stars found their batting eyes and pounded three pitchers for eighteen hits in the second session.

Rochester defeated Reading, 4 to 3. Reading could get but three hits off McLaughlin.

MISSISSIPPI FLOOD WORST IN HISTORY

2,000 Marooned On Levee Face Death From Lapping Waters.

HUNDRED DROWNED.

Over Nine Thousand Square Miles of River's Valley Flooded.

HELENA, Ark., April 25.—Marooned on a crumbling levee two and a half feet wide, doomed to sure death if not rescued within twelve hours, 2,000 refugees were screaming for help at Knowlton's Landing, 20 miles south of here, as raging waters of the Mississippi River yesterday continued to lash away inches of the levee at a time.

Such was the critical condition decribed by R. P. Beith, farmer, who came 50 miles in his motor boat to Helena River officials for immediate aid.

The steamer Wabash, the only large boat available for rescue work at the present, left the landing last night with 750 of the refugees—all she could carry—leaving 2,000 persons behind, said Beith.

Sinking Described

The Wabash had not arrived here yesterday, but was bound from Knowlton's Landing with a load of refugees, according to a radio report received from her.

Beith described the sinking of the Government motor launch Pelican, in which nineteen persons were drowned. Only two members of the crew were saved and the rest went to the bottom of the river along with a load of refugees, he said.

Scene of Desolation

MEMPHIS, Tenn., April 25 (A.P.).—A Sabbath scene of death and desolation was presented yesterday over more than nine thousand square miles of the richest lands in Mississippi and Arkansas as the flood waters of half a dozen mighty streams continued their relentless flow to the sea.

At least one hundred human lives had been snuffed out by the swirling, plunging waters since the rivers started tearing from their beds three weeks ago and the fate of other hundreds was left in doubt.

Hour by hour as the walls of water moved across the two States, more thousands were made homeless; additional crops were destroyed and livestock, homes, barns and property of almost every description were swept along in the maelstrom.

Warnings Issued

Urgent warnings to the people in the lower Mississippi delta to flee for their lives from the Mississippi flood waters sweeping down toward Vicksburg were issued during the day by army engineers and the exodus began before nightfall.

Far across country in Lafayette County, Arkansas, others were moving out to high lands before the waters of the Red River, which broke through the main levee at Findley Bend early in the day, with the prospect that an additional 20,000 acres of land would be inundated.

Southward in Louisiana, the effects of the flood were beginning to be felt as backwaters of smaller streams emptying into the Mississippi encroached upon the lowlands. Many inhabitants were being driven from their homes in Concordia parish, and every ferry entering Natchez, from Vidal, La., carried refugees.

Local radio enthusiasts who were tuned in last evening to station WSM, Nashville, Tennessee, experienced a thrill at the impromptu concert also the broadcasting throughout the evening of Red Cross collections for a fund for the Mississippi flood sufferers. Up to 10.30 o'clock the sum collected at Nashville exceeded $6,500.

Take the pep from your dyspepsia with 15 to 30 drops of Seigel's Syrup in a glass of water as directed on the bottle. Any drug store.

SURVEYOR.

F. T. WEBSTER, Ontario Land Surveyor, Registered Professional Engineer, formerly of Ottawa. Phone 2540.

BARRISTERS AND SOLICITORS.

GORDON & O'BRIEN—Barristers Solicitors, Notaries. Money to loan on easy terms. Special attention to Patents and Trade Marks. Phone 218. Hon. G. N. Gordon, K.C., J. A. O'Brien.

J. R. CORKERY, Barrister, Solicitor, Notary Public, Office Ground Floor, 414 Water St., Peterborough. Five doors North of Hunter Street. Money to loan at current rates on easy terms.

S. T. MEDD—Barrister, Solicitor, Notary Office over the Dominion Bank, corner of George and Simcoe streets. Telephone No. 22. Private funds to loan at current rates upon easy terms.

R. R. HALL—Barrister, Solicitor, etc., Peterboro, Ont. Office, corner of Hunter and Water streets, over the Canadian Bank of Commerce. Trust Funds to loan on easy terms of payment.

JAMES FORDYCE STRICKLAND—Barrister, Solicitor, Notary Public, Peterboro. 'Phone 191. Money to loan. 375 Water street.

WILFRID P. BUYCKE, Barrister, Solicitor, Notary Public. 339 Water street. Telephone 239.

PECK, KERR & McELDERRY, Barristers, Solicitors and Notaries. Office, Water street, Peterboro. Money to loan at the lowest current rates of interest. Telephone 1950. E. A. Peck, K.C., D. Kerr, K.C., V. J. McElderry.

MEDICAL.

DR. BUCHANAN, F.R.C.S., Edinburgh, M.R.C.S. Eng., L.R.C.P., London. Eye, Ear, Nose and Throat Specialist. Hours 9-11, 2-4 p.m., and 7-8 p.m. Phone 512. Office, corner Water and Murray streets.

DR. C. O. CRAGG, Eye, Ear, Nose and Throat; office, Clinic building cor. Charlotte and Reid; phone office 2600, house 1048.

OSTEOPATHY

MARY F. DAVIDSON, Osteopath, 161 Brock St., Apartment 1. Hours 2 to 5 p.m., and by appointment. Telephone 2820W.

VETERINARY.

DR. W. F. McELROY, Vet. Sur., office and residence, 190 Charlotte St., Charlbond Bldg., Peterboro. Phone 623J.

RAILWAY TIME-TABLES

CANADIAN NATIONAL RAILWAY
(Time-table corrected to date)

No. 96—7.00 a.m. for Port Hope, Oshawa, Toronto, Buffalo, and main points east of Port Hope.
No. 93—8.20 a.m. for Lindsay, Blackwater, Orillia, Midland and Toronto.
No. 98—8.35 a.m. for Hastings, Campbellford, Belleville, Brockville and Montreal.
No. 371—8.30 a.m. for Lakefield.
No. 95—12.00 noon for Port Hope, Cobourg, Ottawa, Montreal, Oshawa, Toronto, Hamilton, Buffalo and making connections with the International Ltd. for London, Port Huron and Chicago, also makes connection for Philadelphia and New York.
No. 100—12.15 p.m. for Hastings, Campbellford, Belleville, Kingston, Brockville, Ottawa and Montreal.
No. 273—12.20 p.m. for Lakefield.
No. 93—5.25 p.m. for Lindsay, Blackwater, Orillia, Midland, Toronto and makes connection with the "National" for Winnipeg and Vancouver.
No. 99—8.19 p.m. for Omemee and Lindsay.
No. 94—9.13 p.m. for Port Hope, Kingston, Cornwall, Montreal, Quebec, Halifax, Boston, Portland. Carries through sleeper to Montreal.

CANADIAN PACIFIC RAILWAY.
Effective Sunday, Sept. 26.

GOING EAST—
8.10 p.m.—Indian River, Norwood, Havelock and Tweed. Daily except Sunday.
12.26 a.m.—Havelock, Tweed, Kingston, Perth, Smith's Falls, Montreal, St. John, Boston and New York. Daily except Saturday.
1.50 a.m.—Havelock, Tweed, Guelph, Perth, Smith's Falls, Ottawa.
11.59 a.m.—Montreal, Ottawa and intermediate stations.

GOING WEST—
4.55 a.m.—Myrtle, Toronto, Guelph, Goderich, Hamilton, Galt, Woodstock, St. Thomas, London, Chatham, Detroit, Chicago and New York. Daily.
8.40 a.m.—Toronto (Yonge Street), Owen Sound, Teeswater and intermediate points between Peterboro daily.
7.35 a.m.—Toronto, Hamilton, Brantford, Buffalo, New York, Galt, Woodstock, London, Chatham, Detroit and intermediate points. Daily except Sunday.
7.00 a.m.—Bethany, Lindsay, Orillia, Port McNichol and intermediate points. Daily except Sunday.
1.30 p.m.—Toronto, Hamilton, Brantford, Buffalo, Rochester, Boston, Woodstock, London, Windsor, Detroit, Chicago and intermediate points between Peterboro and Toronto. Daily.
6.25 p.m.—Lindsay, Toronto and intermediate points. Daily except Sunday.

Celebrate July 1 in Peterboro

OUR BOARDING HOUSE — By Ahern

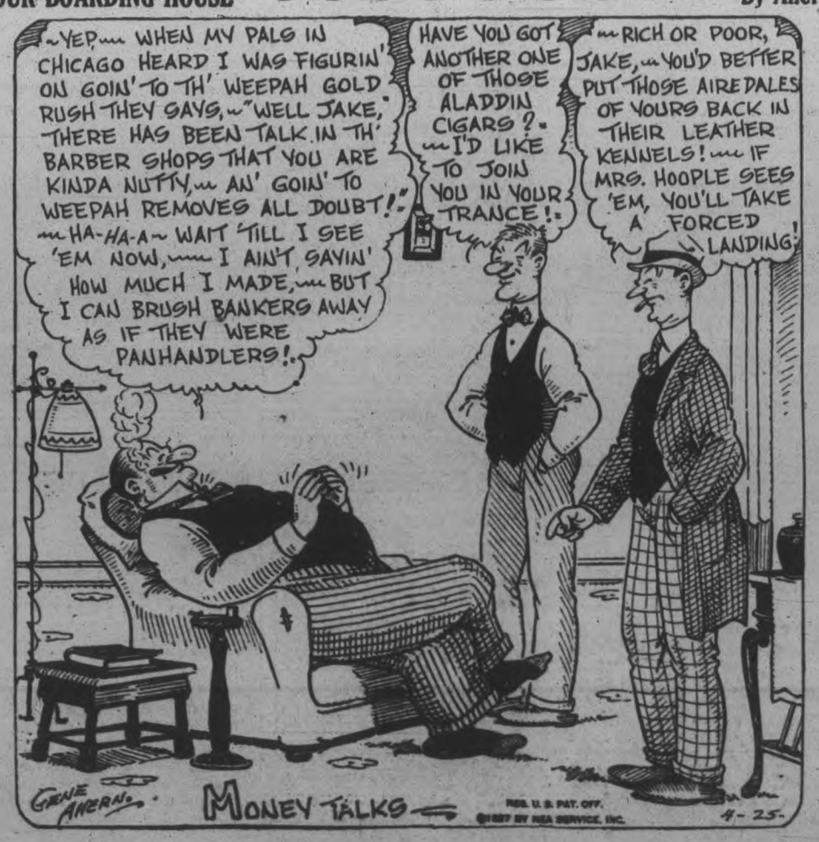

Freshen up
with
WRIGLEY'S SPEARMINT
THE PERFECT GUM
THE FLAVOR LASTS
MINT LEAF FLAVOR
Flavored with the juice of fresh mint leaves
When you're warm and tired—Wrigley's is a great little "pick-me-up"!
A boon to smokers—after smoking or when you can't smoke
After Every Meal
CH11

The Molehill that Makes a Mountain

A Little Classified Ad produces Enormous Results

PHONE 1600

WE WILL SEND FOR YOUR COPY

Rates, if prepaid:
1 cent a word a figure for first insertion.
½ cent a word for repeats.
25 words, one time 35c
25 words, three times 50c
25 words, five times 75c
Minimum charge for any advt...25c

a For Sale—General

TOP SOIL. PHONE 2283J. 6d-99-4785A

WINDOW BLINDS VERY CHEAP; wall papers on 1 cent sale. R. C. Braund. 6d-101-4858A

MEN'S FOUR TO FIVE DOLLAR boots reduced to three-fifty. R. C. Braund. 6d-101-4851A

REED BABY CARRIAGE IN GOOD condition. Apply 231 Dublin St. 3d-98-4878A

TWO GENT'S BICYCLES, COAL AND gas range, oak extension table. Phone 2188W. 3d-99-4890A

FOUR BURNER GAS STOVE, NEARly new. Apply 456 Sherbrooke. 3d-97-4859A

A1 AUTO SEAT, RUBBER TIRED, top buggy; also 1 set new steel tired buggy wheels. 169 Hunter St. East. 3d-25,27,28-4886A

ONE BRASS BED; ALSO ONE COOK stove. Apply 340 Rubidge, evenings. 3d-99-4883A

PORTABLE GARAGE. APPLY 190 Lock street, after five. 1d-97-4782A

LEATHER DIVANETTE AND TAPestry couch in good condition. Apply 206 Brock. 3d-99-4852A

4 HOUND PUPS, SEVEN WEEKS old. Apply 272 Roger. 3d-97-4822A

SMALL CHICKEN COUP, 4 x 6, TWO story. Phone 2687W. 3d-97-4823A

CREAM LLOYD BABY CARRIAGE in good condition. Apply 7 Edison Avenue. 3d-97-4837A

MOTOR BOAT WITH OR WITHOUT engine; also brass bed and springs. Cheap. Apply 43 Frank St., phone 1825J. 3d-97-4826A

HEINTZMAN PLAYER PIANO, LIKE new. Bargain for quick sale. Write Box 4842 Examiner. 6d-100-4845A

LISTER MILKING MACHINE IN good order, milks two cows at once; easy to keep clean; apply Frank Young, Youngs' Point, Ont., for particulars. 12d-104-917A

GOOD RUG, SIZE 3 x 4; SIDEBOARD extension tables, iron beds and springs, dresser, stands, toilet sets, parlor tables, rockers, hall mirror, gas stove, two and three burner gas plates, chairs, kitchen cupboard, tables, boilers, crocks, good bed couch, baby buggies, folding book case; arch curtains, records 5 for $1; record exchange, 10c. Apply 59 Aylmer, near Perry. 3d-99-4894A

GENT'S WHEEL CHEAP. APPLY 300 Smith, between 5 and 7. 3d-99-4899A

b For Rent—Houses and Apartments.

ROOMS WITH OR WITHOUT BOARD Apply 256 London. 6d-100-4810B

BOLIVAR ST. WARM SIX ROOMED house. Apply 345 Rubidge street. 3d-98-4865B

SMALL APARTMENT OVER STORE Central. Apply 299 George street. 3d-98. 4856B

TWO LARGE BRIGHT ROOMS. Balcony, kitchen with gas, modern, newly decorated. Phone 1245W. 3d-98-4826B

THREE LIGHT HOUSEKEEPING rooms, partly furnished or unfurnished. 106 McDonnell. 3d-98-4853B

MODERN APARTMENT. BENNET and Goodwill building. For particulars apply 375 Water street or phone 191. 6d-101-971B

DINING ROOM SUITE, 9 PIECE bed room suite, 4 piece; 2 dressers, double bed, single bed, 2 wicker rocking chairs and three burner gas plate. Phone 533E. 3d-99-4903A

PRIVATE SALE OF FURNITURE including upright piano. Apply 5 to 9 p.m. every evening, 218 Charlotte over Webber's Drug store. 6d-102-1003

AUTOMOBILE INSURANCE
$20,000 Public Liability and Property Damage
Costs less than 3½c per day
Can you afford to be without it?
HILL WEDDELL & HILLS,
Phone 14 - - - - - - - - 124 Hunter Street

a For Sale—General

TOP SOIL. PHONE 1880W. 12d-98-4497A

LADIES' BICYCLE. FRET SAW machine. Apply 116 Hilliard street. Phone 2626J. 3d-98-4871A

LEATHER DIVANETTE AND TAPestry couch in good condition. Apply 206 Reid. 3d-98-4852A

A ROYAL JEWEL STOVE WITH water front; good cooker. Phone 36J. 3d-98-4862A

MEN'S AND BOYS' SUITS CLEARing out! ridiculously low prices. R. C. Braund. 6d-101-4860A

CARPET, 3 x 3½, IN GOOD condition; cheap. Apply 489 Roger. 3d-97-4811A

WATER POWER WASHER, AS good as new; apply 285 George. 3d-97-4818A

SOME BROKEN WOOD, $2 PER load, also dry buttings, $2.50 per cord. Apply H. Hamblin, phone 462J. 3d-97-4812A

GENT'S WHEEL 22 IN. FRAME. Cheap for cash. Also laundry stove. Apply 506 George St. South after 5 p.m. 3d-97-4817A

BOYS AND GIRLS. ROLLER Skates for sale, $1.00 per pair while they last; twenty-five pair in good shape. Apply at Examiner office. 3d-98-4850A

CABINET GRAMAPHONE AND GAS Stove, nearly new; kitchen stove, heaters, organ, Simmons bed, linoleum, dining room furniture, etc. Apply 431 Rogers street, before 12 or after 6 p.m. 6d-97-4719A

MANURE. DRY CUT SLABS, $2.50 load. Phone 2498W. 6d-100-4405A

ROTTEN MANURE, $2 TEAM LOAD. Ploughing of all kinds done. Phone 2801 ring 11. 26d-105-4250A

WOOD AND COKE. PHONE 1937 for dry hardwood slabs, body hardwood, heavy hemlock, slabs and Solvay nut coke. W. J. Fitzgerald. 26d-99-4037A

SECOND - HAND FURNITURE OF all kinds wanted. Also second-hand clothing, etc. Fair prices paid. A. Atkins, 189 Charlotte St. 26d-112-4501A

b For Rent—Houses and Apartments.

BRIGHT APARTMENT WITH CONveniences. Apply 221 1-2 Brock street. 3d-97-4829B

HOUSE AT 521 BOLIVAR STREET. Apply 519 Bolivar, phone 1751W. 3d-99-4881B

HOUSE AND TEN ACRES OF LAND on High street; apply 219 Park. 6d-102-4737B

AT ONCE! COZY 4 ROOM APARTment, all conveniences, 3 blocks north C.G.E. on Dalhousie St., handy to main part city. Apply 293 Dalhousie St., Phone 273 evening. 3d-101-4905B

HOUSEKEEPING ROOMS FURnished, modern. Phone 1 1J. 6d-102-4900B

SEMI-APARTMENT, PARTLY FURnished if desired; apply 168 Antrim. 6d-102-4882B

BRICK HOUSE WITH CONVENiences, large garden and lawn. Phone 1610W. 3d-97-4841B

ANOTHER APARTMENT READY. Modern, heated, 5 rooms and bathroom; clean, newly decorated. Phone 225J. 7d-102-4867B

HOUSE, CENTRAL, $18; IMMEDIate possession. Phone 1265M. 6d-98-4818B

THREE OR FOUR UNFURNISHED rooms; all conveniences; central. apply 418 Sheridan. 6d-97-4720B

HOUSE ON KENNETH AVE. ONE or two acres of land, stable and garage. Phone 310 or 201 Hunter West. 3d-97-4816B

YOUR CHANCE! $15, $20, $25 PER month Houses, north. Apply 421 George St. 6d-97-4748B

HEATED APARTMENT. 5 ROOMS and bath, very central, rent reasonable. Phone 2048W or 2124. 6d-97-4760B

LOWER APARTMENT. FIVE ROOMS heated and furnished. Apply 242 Hunter street west. Phone 116W, 6d-98-4763B

SIX ROOMED HOUSE AND GARage. 785 Water, immediate possession. Phone 1357W. 2d-98-4873B

RIGHT SPOT! DANDY 7 ROOM house, modern; first class garden, lots small fruit. $35 per month, north. Also new bungalow, near C.G.E., $35. Apply 421 George St. 5d-97-4749B

c For Rent—General

GARAGE TO RENT. APPLY 238 Downie. 5d-99 -4811C

GARAGE TO RENT. GILMOUR ST. Telephone 2430J evenings. 3d-98-4870C

VACUUM CLEANER. PHONE 1681F. 10d-19,20,22,25,27,29,2-4346C

VACUUM CLEANER. PHONE 1681F. 10d-8,11,12,16,19,20,22,25,27,29-4346C

TWO OFFICES, GROUND FLOOR, in Greene Music building. Apply Greene Music Store. 3d-99-903C

SIX ROOMED BRICK HOUSE. ALL conveniences; summer kitchen and garden. 199 London street, Peterborough. 6d-96-4651C

TO RENT—STORE NO. 374½ WATER Street; apply to 427 George street. dtf-340

GOOD GARAGES; CENTRAL LOCAtion, rent reasonable. Apply J. J. McBain, 118 1-2 Hunter street, phone 1869W. 10d-9,11,14,16,18,20,23,26,27,30-4415C

No. 385 WATER STREET; SUITable for store or office; immediate possession; apply 427 George St. dtf-1607C

STORE. GOOD BUSINESS CORNER. Apartment, modern, heated. Phone 1232J. 12d-102-4685C

TWO OUTSIDE OFFICES IN BANK of Toronto building; heated; apply Bank of Toronto. dtf-1529C

FOR RENT—HEATED OFFICE ON George street. Apply 427 George street. dtf-1

FOR RENT — MODERN, HEATED Apartments; apply 427 George St. dtf-1868C

s Used Cars For Sale.

REAL BARGAINS IN USED CARS offered by the Brewer Motor Sales, distributors for Reo, Hudson and Essex cars. New premises, Fitzgerald building, 131-135 Brock St. Phone 192. 26d-104S

Farmers' Grain Grinding.

BRING YOUR GRAIN TO US FOR honest and courteous service; We grind every kind of grain to any degree of fineness. Frank H. Dawson, 389 Water street, phone 55. m-th-2434

d Real Estate.

MODERN BRICK BUNGALOW, ALL conveniences, good locality, garage, and wired for electric stove, hardwood floors; easy terms. Box 4844 Examiner. 6d-100-4844D

$50.00 DOWN FOR IMMEDIATE possession, 6 roomed bungalow, balance in monthly payments. Garden, light, pump, country taxes. Apply McElhinney,9 Payne avenue, Claraday. 3d-97-4814D

d Real Estate.

WATERFRONT COTTAGE AT CHEmong. Phone 1098M. 6d-100-4849D

SPLENDID! COZY COTTAGE, ALL modern; central; sell at real snap. Apply 421 George Street. 5d-97-4741D

SIX ROOMED BRICK HOUSE, ALL conveniences; summer kitchen and garden, 199 London street, Peterborough. 6d-97-4651D

SOLID BRICK HOUSE, SIX ROOMS, hot water heating, central, garage, also a lot near C.G.E., with a quantity of lumber. Cheap for quick sale. Phone 1204J. Apply 163 Smith St., Apt. A. 6d-102-4991D

BRICK BUILDING, CONTAINING modern apartments and stores; central, good revenue. To close an estate. Inquire 451 Water street. 26d-100-4010D

SIX ROOM BRICK HOUSE. FULL plumbing and furnace, newly decorated and painted, new roof, well located, $3500. Would accept small house or lot and easy terms for balance. Apply 344 King street. 2d-23-25,27-4854D

FINE BRICK BUILDING, 40 x 100, 2 1-2 story, equipped with line shaft and other machinery; make good factory, garage or other business; fine location; good village on highway. Bargain $4500. Apply Rutherford and Nugent, 282 George street. 6d-101-4848 D

e. Summer Cottages.

WORKING MAN'S HOME ON HOWden avenue, Park street South. Inquire next door or 553 Romaine street. 3d-81-4778 W

SUMMER COTTAGES FOR RENT BY week or season. Apply A. K. Nichols, Bridgenorth, Ont., phone 992 r 14. 6d-101-4864E

SUMMER COTTAGE WANTED. SIX weeks, last two of July and all of August; on or near main land so we can use auto. Good grounds. Safe beach; Good fishing. Clean respectable, 5 or 6 rooms, not too close to neighbors. Send photos of cottage, beach and grounds. Will return them. Nothing considered but Stony Lake region or Buckhorn. Dr. L. K. Garis 201 Liberty Bldg., E.E., Pittsburgh, Pa., U.S.A.

f Boarders Wanted.

WANTED. BOARDERS. CENTRAL, all conveniences. Apply 360 Stewart. 3d-105-4693F

ROOMERS. WITH OR WITHOUT board. Accommodation for travellers. Phone 1957F. 189 King. 3d-99-4901F

BOARDERS. CENTRAL. ALL CONveniences. Phone 632W. 6d-102-4857F

BOARD AND ROOM FOR GENTLEman, in Catholic home. Phone 2878W. Mrs. Moore. 3d-99-4877F

g Help Wanted—Male.

500 MEN WANTED TO BECOME live partners in Peterborough Exhibition. None but boosters need apply. d.tf.E

TEN EXPERIENCED MEN TO CUT wood. Apply C. B. Elmhirst, Indian River, Ont., phone 2 ring 2, Keene. 3d-22,25,27-9510

TINSMITH WANTED. APPLY Goodfellow and Welch, Plumbing and Tinsmiths, 382 Water. 3d-97-4830G

g Help Wanted—Male.

FIREMEN, BRAKEMEN, BEGINners $150, later $250 monthly (which position?). Write Railway 4821 Examiner. 30d-114-4821 G

YOU CAN EARN $10 TO $25 A week in your spare time at home writing showcards. No canvassing or soliciting. We instruct you and supply you with work. Write today. The Menhenitt Company Ltd., 27 Dominion Building, Toronto.

SALESMAN AND COLLECTOR wanted. Experienced, neat in appearance and with good reference. Apply to Mr. W. J. Middleton, manager Singer Sewing Machine Co., 174 Hunter St. West 2d-99-4894G

h Help Wanted—Female

YOUNG WOMAN FOR TWO HOURS' work every day. Apply 182 Reid street. 2d-97-4822H

MAID. APPLY TO MISS REINhardt 11 Fleming Place or telephone 198. 3d-99-4892H

GIRL TO DO GENERAL HOUSEwork. Apply Mrs. Rogow, 440 1-2 George. Phone 1022. 3d-99-4824H

WOMAN TO DO WASHING, IRONING and dusting, small family. Apply 509 Gilmour. 3d-99-4876H

GIRLS WANTED. TO OPERATE power sewing machines. Must be experienced operators. J. J. Turner & Sons Ltd. 3d-97-4820M

COOK GENERAL WITH REFERences. Small family, other help kept. Apply 754 Water street, between 6 and 8 p.m. 3d-97-4815H

500 WOMEN WANTED TO JOIN Peterobrough Exhibition. This is a 50-50 proposition — 500 women and 500 men wanted. d.tf.-F

EXPERIENCED MAID WITH REFerences Apply 463 Hunter W. 5d-97-4740H

AN INCOME OF YOUR OWN. INteresting work, educative. We want a woman, free to travel, with initiative, between 25 and 50, interviewing mothers. No experience necessary. Training and co-operation given. High class in every regard. Write, Book House for Children, Metropolitan Bldg. Toronto. 3d-21,22,25-928L

j Employment Wanted.

SEWING BY THE DAY. WILL GO out of town. Phone 216 evenings. 2d-98-4869J

SCRUBBING OR HOUSECLEANING wanted. Apply 260 Reid. 3d-97-4765J

MUSKRAT SKINS WANTED—HIGHest prices paid; be sure and phone me before selling; C. J. English, Campbellford; office phone 66; residence 422. j1d-16,22,24,29,1,5,8,12,14,19,21-4693J

RELIABLE EXPERIENCED WOMAN wants laundry to do in her own home; work absolutely guaranteed. Moderate price. Call at 260 Reid street. 3d-99-4858J

m Lost.

WHITE GOLD WRIST WATCH Saturday, April 16. Three initials on back and gold strap. Finder please leave at Examiner. Reward. 3d-98-4858M

SATURDAY NIGHT IN CITY, SPARE tire and rim, 34 x 4.95; also starting crank. Finder please phone R. Bestard, 1364. Reward. 3d-99-4902M

ON SUNDAY MORNING, A BICYCLE seat with tool bag attached outside Burnham Woods. Please return Examiner office; reward. J. Playford, Royal Bank Chambers, Hunter street. 1d-97-985M

AT G.W.V.A. DANCE, APRIL 20TH, gold bar pin, single amethyst setting. Leave at Examiner. Reward. 3d-99-1885M

m Lost.

ON MONDAY, LADY'S RIGHT HAND blonde kid glove. Reward. Phone 352. 3d-98-1759M

SEVEN MONTHS OLD COLLIE PUP, tag, answers to name of Gypsy. Finder please phone 1164M; reward. 3d-98-4856M

GOLD WRIST WATCH WITH GOLD bracelet, between Hunter and King on Aylmer. Finder please leave at the Examiner and receive reward. 2d-98-4836M

SETS NEW RECORD.

Swimmer Crosses San Pedro Channel in Less Than 14 Hours.

SAN PEDRO, Calif., April 25 (Canadian Press).—Byron Summers, 28, Glendale, Calif., swimmer, hung up a new record for swimming the San Pedro Channel yesterday when he crossed the 20 odd mile passage in 13 hours and 23 minutes. Summers lowered the time of George Young, Canadian youth and winner of the Wrigley $25,000 marathon last January, by two hours and 10 minutes.

t General Notice.

CHIMNEYS AND FURNACES cleaned, built and repaired. Phone 1605F. 26d-109-4598T

HAIR, COTTON AND WOOL MATtresses renovated and recovered like new, toboggan cushions made, bed springs and child's cots rewired like new, coil or woven wire; Peterbor Mattress Co., No. 2 Hunter St. East, phone 1284W, residence 1165J. 26d-16,19,21,23,26,28,30,2,4,6,9 11,13,16,18,20,23,25,27,30 2,4, 7,9,11,14-4259M

P. M. WARD, BUILDER AND CONtractor, 7 McClennan street, phone 1681J. 25d-118-4809T

PHONOGRAPH REPAIRS. T. GRIFfin, 146 Park, opp. C.G.E. Phone 2162W. Work guaranteed. 15d-101-4511T

TAXIDERMIST WORK DONE; HAVE your specimens mounted; apply 156 London, phone 878. 26d-106-4285T

q Wanted.

GARDENS TO PLOUGH. PHONE 264. 3d-97-4845Q

BY YOUNG BANK CLERK. ROOM and two meals a day. P. O. Box 1156. 3d-99-4889Q

FURNISHED FLAT OR APARTment wanted. Entry June or earlier. Apply stating terms and particulars to Box 4874 Examiner. 3d-98-4874Q

ROOM AND BOARD. CENTRAL. Apply Box 4866 Examiner. 3d-98-4866Q

YOUNG MAN DESIRES ROOM AND board with private Catholic family. Permanent and willing to pay higher rate for suitable accommodation. Write Box 4880 Examiner. 3d-98-4880Q

WANTED TO BUY. GOOD USED typewriter. Write Box 1600 Examiner. 3d-98-4879Q

WANTED TO BUY. GENT'S 22 INCH wheel. Phone particulars 513. 3d-98-4872Q

PLOUGHING GARDENS AND CARTing. Phone 2498W. 12d-102-4690Q

GENTLEMAN DESIRES BOARD and room in south end of city. Box 4833 Examiner. 3d-97-4833Q

WANTED, 7 ROOM BRICK HOUSE with all modern conveniences, in west end of city. Reply stating rent and location to Box 947 Examiner. 3d-97-947Q

LIVE POULTRY WANTED, EXTRA prices paid until April 20. Please bring them into 189 Charlotte St. or call phone 771. 26d-112-4502P

ALL KINDS OF JUNK, RAGS, RUBbers, iron, copper, etc. Highest prices. D. Florence, 242 Stewart, phone 694W or 1428. 26d-113-4519Q

TEN THOUSAND HENS AND chickens wanted. Special prices paid, for Jewish feast. Phone H. F. Doig, 2097F 26d-101-4084Q

WANTED MEN, WOMEN, YOUNG or old. Big opening, experience unnecessary. Everybody has some idea that may make a wonderful photoplay. Your idea may mean a future for you. Particulars free. British-Canadian Pictures Co., Oakville, Ont. 26d-121-4862Q

ADVERTISE IN THE EXAMINER

USED CARS

JUST LIKE NEW—A BIG SAVING TO YOU

CHEVROLET SEDAN
4 Doors—New Last September

ESSEX 4-DOOR SEDAN
New in January, 1927
A Good Buy

1927 CHEVROLET COUPE
A Real Saving

1926 FORD TOURING
Looks Like New—Your Chance

McLAUGHLIN-BUICK MASTER 6 TOURING
All New Tires
A Car to Be Proud of

1926 CHEVROLET COUPE
Exceptional Care — See This Now

A STAR SEDAN—4 Doors

We are proud of the class of Used Cars we sell—They are all we say about them.

A. BROWN & SON
383 WATER STREET

o Live Stock.

NICE BLOCKY HORSE, 1250 LBS., good worker and driver. Phone 504 r 6, Lakefield, Ont. 2d-97-9480

WELL BROKE BROWN MARE. Weight 1300 lbs., 9 year old. Apply Rae's Livery, 421 Chambers, Phone 742. 3d-98-4875O

WILL PAY CASH FOR 2 YOUNG grade cows, with calves at feet. Give full particulars first letter. Write Box 4813 Examiner. 3d-97-4813O

p Poultry.

WHITE LEGHORN ENGLISH strain hatching eggs. Apply 640 Armour Road. 3d-99-4881P

BRED TO LAY LARGE BARRED Rocks settings, 75c. Baby chicks, 20c each. A few clucking hens. Mrs. Wm. G. Henderson, phone 18 r 13, Keene. 3d-25-27,29-4449P

POULTRY WANTED—I AM PAYING special prices, 25 cents per pound for fat hens; S. Levine, phone 1731F 26d-108-4402P

RHODE ISLAND RED HATCHING Eggs (well bred). Phone 2750. 6d-98-926P

NOTICE TO CREDITORS

In the Matter of the Estate of Edward Alexander Underwood, late of the City of Peterborough in the County of Peterborough, Blacksmith, Deceased.

Notice is hereby given pursuant to Sec. 56 of Chap. 121, R.S.O., that all persons having claims or demands against the estate of the said Edward Alexander Underwood, deceased, who died on or about the twenty-second day of March, 1927, are required to send by post prepaid or deliver to Joseph Wearing, Solicitor for the undersigned executor on or before the twentieth day of May, 1927, their Christian and surnames and addresses with full particulars in writing of their claims, and statemsnt of their accounts and the nature of the securities (if any) held by them duly verified by statutory declaration.

And Take Notice that after the said thirtieth day of May, 1927, the said executor will proceed to distribute the assets of the said deceased among the parties entitled thereto, having regard only to the claims of which he shall then have notice, and that the said executor will not be liable for the said assets, or any part thereof, to any person or persons of whose claim notice shall not have been received by his Solicitor at the time of such distribution.

Dated at Peterborough this Twenty fifth day of April 1927.

John Edgar,
By his Solicitor, Joseph Wearing,
408 Water St., Peterborough, Ont.
4d-25,2,16,20-994

NOTICE TO CREDITORS

THE BANKRUPTCY ACT

In the Estate of Anson R. Mallory, of the Township of Smith, in the County of Peterborough, Province of Ontario, carrying on business as cheesemaker, authorized assignor.

Notice is Hereby Given that Anson R. Mallory of the Township of Smith, in the County of Peterborough, did on the 2nd day of April, 1927, make an authorized assignment of all his property for the benefit of his Creditors and that George J. Sherry, Official Receiver, has appointed me to be custodian of the Estate of the Debtor until the first meeting of creditors.

Notice is given that the first meeting of creditors in the above estate will be held at the office of George J. Sherry, Official Receiver, on Brock Street, near the Court House, at the City of Peterborough, Ontario, on the 4th day of May, 1927, at 2 o'clock in the afternoon.

To enfitle you to vote thereat proof of your claim must be lodged with me before the meeting is held.

Proxies to be used at the meeting must be lodged with me prior thereto.

And Further take notice that at such meeting the creditors will elect the permanent trustee.

And Further take notice that if you have any claim against the debtor for which you are entitled to rank, proof of such claim must be filed with me, or with the trustee when appointed; otherwise the proceeds of the debtor's estate will be distributed among the parties entitled thereto without regard to your claim.

Dated at Peterborough, this 6th day of April, 1927.

W. R. Morris,
Custodian.
375 Water St., Peterborough, Ont.

FOR SALE

BRICK HOUSE — 7 rooms and attic; 3-piece bath, furnace, hardwood floors, fireplace and mantel, laundry cellar and tubs, garage, good location. Would consider car.. .... $5,500

BRICK—8 rooms; all modern; hot water heating; brick garage $6,250

COTTAGE — 5 rooms; central plumbing and garage.... .... $2,600

BRICK COTTAGE — 5 rooms; lights; hardwood floors; barn; henhouse; one acre ground $4,200

115 ACRES — Good buildings; 70 working, balance good bush and pasture; 3 miles lake shore on Chemong lake; ideal place for cottages $8,000

M. STOREY
Phone 1508 190 CHARLOTTE

DAVIS-THOMPSON COMPANY, LTD.
Insurance and General Agency
433 GEORGE ST. PHONE 40

4% INTEREST, compounded Half-Yearly, Paid on Deposits

One Dollar opens an account. Special facilities afforded Depositors for the convenient transaction of their business, and accounts are subject to cheque withdrawal.

For Sums of $100 and upwards this Company's Debentures are issued in terms of one to five years, bearing special rates of interest, depending upon the term of investment.

TORONTO SAVINGS AND LOAN CO.
433-437 George Street
Peterborough

OLIVER'S ADVENTURES — CAMP NUMBER TWO. — By GUS MAGER

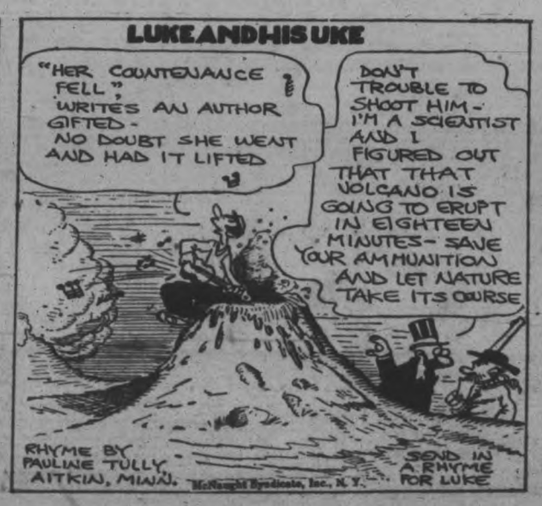

LOCALS

Make the Clean-Up Campaign complete by ordering SANITARY 'Phone 147. 6d-102-986

DR. T. P. McCULLOUGH.

Ear, Nose and Throat Specialist, 196 Brock street. Phone 36W. dtf

THE SALVATION ARMY

Sale of Work and Rummage Sale, Dixon Street Temple, Wednesday, April 27th, 2.30 p.m. 2d-98-4993

GOSLOW MARY, COMEDY

Tuesday and Wednesday, April 26 and 27, at Knox United Church Lecture Hall. Tickets 25c., children 15c. 3d-98-979.

CARD PARTY.

In basement of Sacred Heart church, Tuesday evening April 26th. Starts 8.15 sharp. Good prizes.

THE W.F.B.C. OF ST. JOHN'S

are having a Dance and Social evening in the Parish Hall on Wednesday, April 27th at 8 o'clock. Bluebird Orchestra. Admission 35c. 3d-98-960

THE POPULAR PIANO.

The splendid piano used by the famous "Dumbells Co." on Saturday evening in the Grand Opera House was a Heintzman & Co. "Style E" Grand. 1d-97-990

ST. ANDREW'S CONCERT.

The annual choir concert of St. Andrew's Church, will be held in the church next Monday evening, May 2nd, and a splendid programme is being prepared for the occasion.

RUMMAGE SALE.

The C.W.A. of St. John's Church will hold a Rummage Sale on Wednesday, April 27th, at the old Hydro Office, opposite Grand Opera. Anyone wishing to donate articles for sale kindly 'phone Mrs. A. H. Stratton 221-W, and they will be called for on Tuesday afternoon. 2d-97-973

PAPER COLECTION.

The C.W.A. of St. John's church are holding a paper collection on Wednesday, April 27th. Kindly tie papers and magazines in bundles and notify Mrs. A. Turner, 'phone 658. 2d-97-972.

HARRY ADASKIN,

Violinist of the Hart House String Quartette and the Peterborough Symphony Orchestra, on Wednesday evening, April 27, 1927, commencing at 8.15 o'clock, at Conservatory Hall. Tickets 50 cents. 5d-23,21,22,25,27-925

RUMMAGE SALE.

St. Paul's Ladies' Aid are holding a rummage sale, Friday, April 29th, in the old Hydro office, opposite the Grand Opera House. Doors open at 9 o'clock. Donations of clothing, etc., will be accepted, on Thursday afternoon or Friday morning. 2d-98-993

CANADIAN LEGION.

Uncensored Official War Records Registered.

Representative will be in Peterboro Tuesday and Wednesday, April 26, 27. Volumes are now complete. For further information write J. Macready, Box 4887, Examiner. 2d-98-4887

WAIT FOR IT.

Coming to the "Regent" next week under the patronage of the Local Council of Women, that magnificent cinema production, "Faust." You can help the L.C.W. only by procuring tickets from its members, or at the following stores: Bond's, McDermid and Jury's, McBride and Frank's. The Council does not share in the sales of the box office. Secure your tickets this week if possible. 1d-97-983

AUCTION SALE

At the home of Mrs. Dennie, 273 Armour Road, just south of the end of Sophia Street, East City, on Wednesday, April 27th, the following desirable household furniture and effects: Parlor and dining-room suites, 4 bed outfits complete, extension table, Singer sewing machine, coal and wood range, hall rack, writing desk, dishes, etc.; also a quantity of lumber. Sale at 1.30, without reserve.—J. F. Thornton, Auctioneer. 3d-98-966

WONDERFUL AUTOMOBILE ROADS.

The most wonderful automobile road in America, the Banff-Windermere Highway 104 miles in length, is in danger of losing its well earned laurels by the opening of another, and if possible, more wonderful road, the Great Divide Highway between Field and Lake Louise, which was completed last summer. But Prof. Laird's tour "Across Canada and Back," which leaves Toronto by Canadian Pacific Railway July 25th, 1927, for a 21 day trip, includes both these drives in his itinerary, and they are only a small part of the wonders to be seen. There is Banff, the beautiful; Lake Louise, the Pearl of the Rockies; Emerald Lake, second only to Lake Louise in beauty; the Yoho Valley, one of the most marvelous Valleys in the world, with Takakkaw Falls over 1,200 feet in height pouring into it, and all the magnificence and grandeur of 600 miles of Rocky Mountain scenery. Vancouver and Victoria, those marvelous Pacific Coast cities, as well as Winnipeg, Calgary and Edmonton, are only a few of the places to be visited, and three great bodies of water are also on the route, the Great Lakes, the Kootenay Lakes and the Strait of Georgia between Vancouver and Victoria.

Write for illustrated booklet of this marvelous trip to W. Fulton, District Passenger Agent, Canadian Pacific Railway, Toronto, or to Prof. Sinclair, Macdonald College, P.O., Que. 5-8-12-16-20-25-29.

Hard and Soft Wood, cut to order.

W.C.T.U.

Will meet on Wednesday at 3 p.m., in the Y.W.C.A. Green Room. 1d-97-1002.

NOTICE—AUTO LICENSES

Commencing with the month of May the Auto License Department, Peterborough Automobile Club, will close at 1 p.m. Saturdays for the balance of the year.—Frank G. Stinson, Issuer. 3d, 25 27 29, 999

WRONG FIGURES.

The Examiner wishes to state that the number of men employed by the Canadian General is 1,850, and not 850, as attributed to Mayor Holloway in his speech on Friday night.

DO NOT FAIL TO SEE

"Nothing But the Truth," 3-act Comedy, in St. Luke's Parish Hall, Wednesday and Thursday, April 27th and 28th. Price: Adults 35c; Children, 20c. 2d, 98, 998

"IT'S A WINNER

"A Kentucky Belle" will be repeated by the Lily Lake Sunday School in the Temperance Hall, 4th Line of Smith on Thursday, April 28th, at 8 p.m. Good programme between acts. Admission 25c and 15c. 1d, 97, 1001

ANOTHER FINE PLAY.

All Saints' Dramatic Club will present another of the clever comedies for which it is famous—this time a western play. In the Parish Hall, Wednesday, Thursday and Friday of this week. Admission 25 cents, children 15 cents. 1d-97-1004.

PRINCE OF WALES HOME AND SCHOOL ASSOCIATION

Will hold an open meeting tonight at 8 p.m., April 25th. Mr. Kerr will give an illustrated address on Resources and Industries of Northern Ontario; the School Orchestra will also play several selections. Parents and friends are welcome. Silver collection. 1d, 97, 1000

CRENFELL MISSION.

The annual meeting of the Grenfell Labrador Medical Mission will be held at 2.30 p.m. Wednesday, April 27th, at the home of the President, Mrs. W. E. Conway, 350 Park street. All interested persons, both men and women, are urgently requested to attend. Edith M. Wood, Secretary-Treasurer. 1d-97-997

CARD OF THANKS.

Mr. and Mrs. W. J. Gallagher wish to express their sincere gratitude to all who took part in the splendid celebration of their twenty-fifth wedding anniversary on Thursday evening last, particularly to Mr. and Mrs. L. O'Reilly, at whose home the event took place. The occasion and the handsome gifts which were presented to Mr. and Mrs. Gallagher will long be remembered with feelings of friendship and thankfulness.

WEDDING BELLS.

COOPER—REW

At St. Georges Church, South Peterborough, on Monday, April 18th, Gladys May Rew and Ernest Walter ("Jack") Cooper. The Rev. J. L. Hughes officiated.

BORLAND—STEVENS.

The marriage was solemnized at the residence of the bride's parents, Mr. and Mrs. George Stevens, Mark street, on Saturday morning, by Rev. J. W. Gordon, of St. Andrew's United Church, of Edith Victoria Stevens, and Earl Borland, of Norwood.

WILSON—ALLEN,

On Tuesday, April 12, a very quiet wedding was solemnized in St. John's Rectory by the Rev. Dr. Blagrave, when Mabel May Allen, youngest daughter of Mr. and Mrs. Herbert Allen, 99 Morrow Street, was united in matrimony to James Henry Wilson, only son of Mr. and Mrs. Henry Wilson, 769 Water Street.

The happy couple will reside in Peterboro.

OBITUARY

MRS. JAMES DICKSON.

BELLEVILLE, April 25.—(Special.)—Mrs. James Dickson, a resident of Keene, Ont., was found dead in bed by her daughter, Mrs. Robert Hope, seven Albion street, with whom she was visiting, this morning.

Mrs. Dickson was apparently in good health yesterday and accompanied the Hope family on an automobile ride and was evidently overcome with a heart attack during the night. She had been here one week visiting relatives. Mrs. Dickson was a member of the United church at Keene, and leaves a husband, James Dickson, one son, J. S. Dickson, at home, and four daughters, Mrs. John Edwards, Mrs. Roy Mather of Keene, Mrs. Robert Hope of Belleville, and Mrs. Robert Mitchell of Peterborough. The body was forwarded to Keene this afternoon.

MRS ELLEN CRAIG.

The death occurred in Toronto last evening of Mrs. Ellen Craig, beloved wife of the late Samuel Craig, and a former resident of this city.

She leaves to mourn her loss three daughters: Mrs. E. Roberts, Mrs. J. Vigus and Miss Ida, all of Toronto. Two brothers, William and John Swanston, and two sisters, Miss Annie Swanston, of this city, and Mrs. C. Wright of Toronto.

The remains will arrive in Peterborough on the noon train on Wednesday. The funeral will be held on Wednesday afternoon at 2.30 from the residence of her sister, 89 Hunter Street East, with interment in Little Lake Cemetery.

DIED.

CRAIG — On Sunday, April 24th, 1927, at 176 Craighurst avenue, Ellen Swanston, widow of the late Samuel H. Craig, formerly of Peterboro and Hespeler, Ont., mother of Mrs. Edward Roberts, Mrs. J. Vigus, Miss Ida Craig, and W. H. Craig of Hespeler.

Funeral service at above address at 8 p. m., on Tuesday evening, April the 26th. Interment at Peterboro, Wednesday. Toronto Globe.

GOOD DIAMONDS

There are a great many different qualities and values in Diamond Rings. Make sure that you get the best. The Diamond is the April Birthstone and if you are going to get one for a birthday ask us to show you what we have.

These are all set in the newest of designs and are beautiful. If you did not want to give one for this month we will be pleased to show them to you and lay it away until you require it.

Our Diamonds are all moderately priced and guaranteed. The prices range from $10.00, $15.00, $25.00, $35.00 and up.

These are on display in our windows now.

WARNE BROS.

DIAMOND HALL

'Phone 880

349 GEORGE ST.

FLOOD WATERS SPREADING OUT TO NEW AREAS

Many Lives Lost In Delta—Official Estimate is 200.

DISEASE SPREADS.

Strenuous Methods Adopted To Prevent Epidemics Among Refugees.

MEMPHIS, Tenn., April 25. Canadian Press. — The dark record of Mississippi valley desolation was continued to-day as the flood waters extended to new towns and farming communities. The death list, known to embrace at least 100, mounted as news trickled in from the stricken districts. Official estimates placed the probable death toll in the Mississippi delta area at 200. The fate of many others in the far flung sectors was doubtful.

100,000 Homeless.

With more than 100,000 persons already homeless and the refugee camps swelling almost hourly in population, grave fears were felt by officials for the inhabitants of the delta country between Greenville and Vicksburg. Thousands had been rescued from perilous situations while other thousands were reported still marooned. Throughout the flooded valley fleets of boats were taking refugees from the levee tops, trees, house tops, knolls, Indian mounds, and the upper stories of dwellings.

Epidemic Feared.

Disease continued to spread rapidly among the refugees quartered in some Arkansas camps, while strenuous measures were adopted to insure against epidemics. Anti-typhoid and smallpox vaccine were rushed to every camp. Orders have been issued that all drinking water must be boiled and vaccination has been made compulsory.

SECRETARY HOOVER ARRIVES

Secretary of Commerce Herbert Hoover arrived here this morning, as President Coolidge's representative, in the direction of relief work for the flood stricken Mississippi Valley. The Secretary was accompanied by Major General Jadwin, Chief of the Army Engineering Corps, and James L. Fiezer, Acting-Chairman of the Red Cross.

Mr. Hoover planned to go into conference with represntatives of the Red Cross, government officials and local relief workers, to arrange the programme for relief work. Following the conference Secretary Hoover and General Jadwin planned a week's inspection of the flood along the Mississippi river between here and New Orleans.

Two phases of the Red Cross' relief programme were under discussion at to-day's conference, the administration of the relief work and the complete formulation of the rescue and aid programme.

$50 MONTHLY GIVEN OFFICER BY EXPORTERS

Sub-Collector at Kingsville Was Given Tips, Witnesses Say.

FOR SERVICES.

Head Of Firm Says Money Was Not Paid As a Bribe.

WINDSOR, Ont., April 25 (Canadian Press)—Sub-collector Pearsall of the out port of Kingsville, Ontario, near here, was paid $50 each month as "a tip" over an unspecified period by the liquor export firm of Hoffman and Dunford. This was declared on the witness stand before the Royal Customs Commission this morning by L. Hoffman, senior partner of the firm.

"You knew you had no right to bribe a customs officer?" asked N. W. Rowell, Commission counsel. "I didn't bribe him," said the witness. "It was just a tip we gave him for coming down to the dock in his car and for his good services to us."

Sometimes he had to pay for a taxi to come down, Mr. Pearsall said. The office was a mile and a half from the dock he said.

"These men contended that they were held up for graft everywhere they went," Henry Russell, Windsor accountant, told the Commission. He was referring to the export liquor firm of Hoffman & Dunford, Kingsville, Ontario, for whom he did some work. The senior partner of this firm, said Mr. Russell, had explained a $50 cheque standing in the books of the company as a payment to a customs officer. There were other $50 cheques, but this was the only one explained to him in that way.

Prior to the examination of Mr. Russell, W. C. Dunford of the liquor firm testified. He proved a most reluctant witness when Mr. Rowell turned his attention to the $50 payments. They were listed under the head of "advertising."

"You might as well tell it now as later," Commissioner Wright finally told the witness. "It looks as if you are holding something back."

Still the witness remained silent.

"I must ask the Commission to direct the witness to answer," said Mr. Rowell.

"It's a kind of hard question to put to me," protested Mr. Dunford.

"It is not your fault you have to answer," Chief Commissioner Brown said. "We simply ask you to tell the truth. You are directed to answer."

At last Mr.Dunford said that he had been informed by Mr. Hoffman that the $50 payment was for "expenses to a customs officer."

Mr. Rowell produced a list sohwing Mr. Rowell produced a list showing ford did not know what it was. Mr. Russell, the accountant, admitted that he had not made very close inquiries into the payments. "I did not inquire very closely into this matter because I just didn't want to know who the payments were going to," he said.

CITY TAXES

TEN PER CENT WILL BE ADDED TO ALL UNPAID CITY TAXES AFTER 30TH APRIL, 1927. 3d, 98, 974

Financial News and Views

Latest Comment on Grain and Industrial Markets | **Closing Quotations on the Principal Active Stocks**

Quotations Over Stobie, Forlong and Co. Wire

NEW YORK STOCKS.

	High	Low	Close
Atchison Rly	184	180½	181⅝
Amer. Can.	46¼	45⅝	45⅞
Amer. Loco.	111½	110	110
Smelters	150	147	147
Baldwin	188⅝	183¼	183⅝
Balt. and Ohio	118½	117	117
Cast-Iron Pipe	230	225¼	229½
Ches. and Ohio	170	167	167⅛
Chrysler	43	41⅞	42
Dupont De Nem.	245	238	238
Famous Players	116¾	116	116
Fleischmann	53⅝	52⅝	52⅝
General Motors	193	189½	189⅞
Hudson Motors	74½	71⅝	72½
Int. Harvester	161	157¼	157⅞
Inter. Nickel	60⅝	56⅝	56⅝
U.S. Rubber	60	59½	59½
U.S. Steel	172¼	169⅝	169⅝

Sharp Break In New York Stopped By Buying Move

NEW YORK, April 25 (Canadian Press).—The Stock Market appeared to be on the verge of a sharp break this morning, when scores of issues were carried down two to thirteen points in one of the widest selling movements in recent weeks, but steadied after midday, when buying support appeared for many stocks. Mississippi River floods and the Chinese situation were blamed for the selling. Renewal of selling pressure against the oils followed the publication of the quarterly report of the Marland Company, which showed earnings of only six cents a share as against $1.79 in the first quarter of last year. Steels were liquidated freely on reports of a further decline in demand, but United States Steel Common was fairly well supported on the possibility of some special dividend development at to-morrow's meeting.

South-Western Rails, which were among the strongest stocks in the market last week, fell back rather sharply. Speculation for the advance was not entirely abandoned, however, aggressive buying operations taking place in Lima Locomotive, United States Cast Iron Pipe, General Electric, and International Nickel, but the early gains were not maintained. The weekly report of Federal Reserve brokers loans to be issued after the close of the market is expected to show an increase of about $20,000,000.

Mining Stock Prices Firm In Active Market Session

TORONTO, April 25 (Canadian Press)—The market was active and prices firm on the Standard Mining Exchange to-day. Dome Mines featured the list with an upward movement of 25 cents a share to 8.65. Hollinger strengthened 10 cents to 20.85. McIntyre continued to display firmness and advanced 25 cents to 26.25. Lake Shore and Wright Harbreaves each declined five cents to 19.10 and 11.10 respectively. Barry Hollinger was active and firm at 45 3-4, a gain of 3-4. Beaver dropped two to 89. Canadian Lorraine moved up 2 1-2 to 29 while Amulet gained six cents to 1.15. Nickel eased 1.25 to 59.00. Central Manitoba Gold moved up two to 1.34.

General Trend Downward On Toronto Stock Exchange

TORONTO, April 25 (Canadian Press) — Stocks were reactionary on the market of the Toronto Stock Exchange to-day and consequently the major portion of the issues making their appearance on the board sold at lower levels. International Nickel was the leader in volume and, after an accumulation of buying orders over the week-end caused it to move up to 60 1-4, profit taking took place and it sagged to 57 3-4 to recover slightly at the close to 58 3-4, a decline of one point. Massey-Harris was the next most active and it sold off one to 36 1-8. The preferred was off 1-4. Brazilian Traction was an exception to the general trend when it advanced 1 1-4 to 137 1-2. The preferred was up 1-2. The distillery stocks were irregular. Seagram eased off 3-8 to 24 5-8. Alcohol remained firm at 28 3-8, while Walker and G. and W. each gained 1-2 to 44 7-8 and 57 respectively. Davies "A" declined two to 31. Canadian Oil moved up one to 149, as did British Columbia Fishing to 29.

Wheat Advances Sharply On Upturn At Liverpool

CHICAGO, April 25. Canadian Pres. — Wheat scored a sharp advance here to-day, influenced by an unlooked for steep upturn of quotations at Liverpool. A big decrease in the amount of wheat on ocean passage was noted. Starting at 5-8 to 1 1-2 gain, Chicago wheat held near to initial top figures. Corn, oats and provisions were also firmer, corn opening unchanged to 5-8 cent higher and subsequently ascending all around.

Ye Olde Firm. Heintzman & Co

ANOTHER SPECIAL!

SQUARE GRAND PIANO

In Splendid Condition

$60

$2.00 Weekly. Speak Quick

Heintzman Hall

Hunter Street. Phone 258

HORSES WANTED

From Five Years Old up; must be in good condition. Apply to Montgomery Hotel, Simcoe Street, Peterborough, Thursday, April 28th and Friday, April 29th. Paying good prices.

S. CHAIET

4d 100, 4897

Ding-Dong!

The old school bells all over the province pealed forth again this morning calling the children back to their studies after the Easter vacation.

The feet trailed more heavily up that old path to the school door than they did when they left it ten days ago. There was no shouting and yelling as the youth apepared to be submitting to something which he detested with all his might, and why wouldn't he? Spring is here, although the weather is still quite chilly, but he has caught the spring fever in his system and with it he sees no pleasure in going back to school.

The boys would much rather play ball on the vacant lots and the girls would sooner be skipping.

Then there is that which the child has hanging over his head from the beginning of September to the end of June, the final examinations, when he has to give his account of his year's work. So, is it any wonder young Ontario went tardily to school this morning?

BIRTH.

O'CONNOR-FENTON. — To Mr. and Mrs. Charles O'Connor-Fenton, a daughter, on April 25h, 1927.

CHAPMAN.—On Saturday, April 23rd, at St. Joseph's Hospital, to Mr. and Mrs. T. A. Chapman, a daughter, (Albertha, Katherine, Jane.)

MILITARY BALL NOTICE

WILL ALL GARRISON AND OVERSEAS OFFICERS WHO WISH INVITATIONS FOR THE 3RD P.W.C.D.'S BALL, MAY 6TH, HAVE THEIR SUBSCRIPTIONS OF $3.00 PER COUPLE IN THE HANDS OF A DRAGOON OFFICER BY MONDAY, APRIL 25, PLEASE. AFTER THAT DATE REMAINING INVITATIONS WILL BE TAKEN UP BY CIVILIAN SUBSCRIPTIONS. 1d, 96, 977

W. GORDON HALL

Electrical Contractor

Wiring and Repair Work

PHONE 1403W

IF YOU DRIVE A CAR

You owe it to yourself and to others to have your eyes examined today.

M. J. ROCHE

Optometrist

818 Charlotte St. Phone 422

CANADIAN MADE LAWN MOWER

14 inch cut for $8.00 — 12 inch cut for $7.50

Lawn Mowers sharpened 51 each

WM. TAYLOR

221 Hunter Street West

Apsley & Peterboro MOTOR SERVICE

A Passenger Car Service will be run between Apsley and Peterborough, leaving the different points as follows:

Leaving Apsley at 7.30 a.m. Returning the car will leave the Star Motor Sales, 171 Hunter Street, Peterborough, at 2.30 p.m.

Phone 98, Peterborough, or Apsley Central Office.

BROWN & TUCKER,

D. Tucker, Driver. Apsley, Ont.

6d, 22 22 25 27 29, May 2, 4713

THE PARAGON

For Ice Cream, Sodas and Sundaes. Complete stock of Candies including Cadbury's and Moir's. Let us take care of your Banquet and Dance.

BORLAND'S DRUG STORE

228 CHARLOTTE STREET—NEAR AYLMER

CLEAN UP! AND PUT AWAY

Moth Balls and Flakes lb. 15c
Moth Bags 15c, 75c
Flit, Flytox 50c, 75c
Formaldehyde 50c
Whisks 25c, 35c, 50c
Chamois 75c, $1.00
Sponges 50c, 75c
Castil. Soap, All Prices

IF IN A HURRY, PHONE 274. Fast Delivery

BABY CHICKS

THE BABY CHICK SEASON IS HERE AND WE ARE ALL READY FOR IT WITH A LARGE STOCK OF

FUL-O-PEP, BLATCHFORD'S AND MONARCH CHICK FEEDS

Also Chick Grit, Chick Charcoal, Chick Feeding Trays, Drinking Fountains

Drop in and see us regarding a Royal Incubator and Brooder. We have them in stock.

FRANK H. DAWSON

FLOUR - FEED - GRAIN - SEED

Wholesale and Retail

TELEPHONE 55. 380 WATER ST.

Rotary Junior baseball team will practice on Wednesday at 6 p.m., at the Sacred Heart grounds. Any play under 20 on May 1st will be welcomed.

THREE UNFURNISHED ROOMS, Conveniences. Apply 77 Smith. 6d-102-4946P

WANTED, GARDENS TO PLOUGH. Phone 2505P. 3d-99-4908Q

ROTTEN MANURE, $1.50 PER LOAD Phone 2505P. 3d-99-4907A

Boy's Week Grand Circus

MAY 10TH AND 11TH, 8.15 P.M.

TWO RINGS

Clowns, Animals, Bands, etc.

125 BOYS

Brock St Rink

TWO HOUR PROGRAMME, WITH NO INTERMISSIONS.

All receipts in excess of expenses go to charitable institutions.

Tickets 25c. You can purchase them from the boys now. 1d-97-989.

Housecleaning!

The Mayor says "Clean-Up." You can Save Money on the job by getting your supplies at White's. Note our prices. Specials are for Tuesday, Wednesday and Thursday.

Special—Babbitt's Cleanser, tin 7c

Floor Cleaners

Old English Wax, 1lb tin 73c
Old English Brightener, Liquid Wax, 1 lb. tin 61c
Book of instruction free with the Old English Wax and Brightener

Johnston's Wax, 1 lb. tin 67c
Johnston's Liquid Wax, pint bottle, 55c; quart bottle 99c
Hawes Wax, 1 lb. tin 41c
Poliflor Wax, ½ lb. tin 22c
SERV-US FLOOR WAX, 1 lb. tin 35c

Special—Pearline, 2 pks. 11c

Steel Wool—Fine and Coarse packet 6c
Steel Wool is the ideal material for cleaning hardwood floors. Full instructions given at our store how to use.
Bon Ami, Cake and Powdered ..... 2 for 25c
Rinso, 2 pkgs. 15c

Star Ammonia, 2 pkgs. 13c
Dustbane, tin 29c
Chloride Lime, pkg. 11c
P. & G. Soap, 5 Bars 25c
Calumet Soap Chips, pkg. 11c
Lux, Pkg. 10c
Ivory Soap Flakes, pkg. 10c
Wonderful Soap, cake 6c
10 oz. Bar Pure Soap

Special—N. E. B. Soap Flakes, 3 pkgs. 25c

Choice Creamery Butter, lb. 41c

$3.00 orders delivered Free —under $3.00 a 10c delivery.

PORTER S. WHITE CO.

Phones 1960 2960 GROCETERIA 332 George St. 483 Charlotte St.

SPECIAL "ECONOMY" SALE OF

Washing Machines and Wringers

This Week Only, April 25th-30th

1900 "Gravity" Washers, regular $23.00, for $18.50

1900 Water Power Washers, regular $30.00, for $25.00

"Daisy" Wringers, rolls guaranteed 5 years, regular $9.75 for $7.90

"Maple Leaf" Wringers, 3 year guarantee, regular $8.75 for $6.90

These Washers and Wringers have been on the market for so long a time, and are so well and favorably known in thousands of homes, that any further reference to their serviceability, durability, and ease and thoroughness in operation, would be quite superfluous. Do not fail to take advantage of this Exceptional Opportunity. Above prices are in effect until SATURDAY, APRIL 30th.

CAMPBELL & BEST

HOME EDITION

The Evening Examiner

PROBABILITIES
Fresh to strong southwest to northwest winds; cloudy with scattered showers. Wednesday, Fresh winds, partly cloudy, with scattered showers.

IF IT WILL HELP PETERBOROUGH AND DISTRICT, THE EXAMINER IS FOR IT

VOL. LIX., No. 97 PETERBOROUGH, TUESDAY, APRIL 26, 1927 PRICE THREE CENTS

More Appraisers Needed At Windsor Board Told

QUEBEC LEADER OF OPPOSITION OPENS CONTEST

Outlines Platform of the Conservative Provincial Election Campaign.

RURAL CREDITS.

Favors "Real" Maintenance By the Government of Highways.

QUEBEC, April 26. — (Canadian Press.)—Arthur Sauve, leader of the provincial opposition in the province of Quebec, opened his election campaign here and presented to the electors the programme which he intended to carry out should his party be elected to power.

Capital would be protected, Mr. Sauve said, but not at the expense of the less well-to-do citizen. Rural credits, under a sound scheme would be devised. There would be awards to encourage farmers and other workers with families of ten children or more. The opposition favored 'real" maintennace by the government of the highways; and in industry the nationalization of some of the water powers left, so as to cheapen electricity. Concerning forests and hydro ,the Conservatives thought the balance should be kept for Quebec, exploited by Quebec captial, or nationalized. Mr. Sauve declared for more aid for the rural schools, and continued aid for the higher schools and universities.

In the civil service there would be reduction of personnel, but better salaries for those remaining to be taken on. The liquor commission would be kept, but the Conservatives would institute "a probe not only into the operations of the commission here, but also in Europe, to see where the profit goes and if certain favorites are too much favored."

Mr. Sauve declared for observation of the law in regard to Sunday work.

ADDRESS ON NORTH GIVEN BY MR. KERR

Interesting Talk on New Ontario at Home and School Meeting.

An open meeting of the Prince of Wales Home and School Association was held in the kindergarten room of the school last evening, with a good attendance. An interesting address was given by Mr. F. E. Kerr, who described a recent trip made by him through Northern Ontario, illustrating his talk by lantern slides showing mining operations in the northern section of the province. During the evening, the school orchestra rendered a fine programme of musical selections. The president, Mrs. G. Worboy, occupied the chair.

TO-DAY'S EXAMINER

Local
Manufacturers' Association elects officers. Page 1.
Rules for essay contest on clean-up. Page 2.
Canada
Hon. Mr. Dunning takes olive branch West. Page 2.
Hales and Aycarst to retire. Page 9.
Kingston street cars to stop soon. Page 10.
Britain
Premier Baldwin faces bitter battle. Page 1.
Foreign
Coolidge tells U. S. foreign policy. Page 2.
Thousands homeless through Mississipi flood. Page 2.
Editorial, Page 4
The Bus Service.
Everybody Loves a Circus.
Save the Forests.
They'd Better Get Together (Central Ontario Power).
Letters from readers.
Sport
Cards take lead of league. Page 14.
Artificial ice rink at Oshawa. Page 14.
Wales celebrates. Page 14.
Soccer notes. Page 14.
Financial, Page 13
Prices go up at New York.
Selling causes drop in mine shares.
Toronto Exchange dull today.
Wheat prices go down as weather improves.
Women's Interests, Page 11
Fashions; Social News; Horoscope.
Features
Health Advice. Page 4.
Uncle Wiggily. Page 11.
Radio programme. Page 2.
Want Ads., Page 15
The Market Place of the Community
To-Morrow
Sun rises 5.18; sets 19.14. Moon rises 3.38; sets 14.26.

Household pets are very common in China, and include song birds, parrots, cockatoos, monkeys, goats,

France Seeking Descendents Of The Normans; England Unable To Find Any Among Nobility

LONDON, April 26.—The French Government is seeking real descendants of the comrades of William the Conqueror. It wishes to invite them to participate in the celebration of the 900th birthday of the Conqueror.

The completeness with which the Norman conquerors of England were themselves conquered is shown by the fact that in this country, so far, no one has actually qualified for the invitation. Although there are many people with Norman blood in their veins, about the only authentic Norman traces in England are linguistic.

"The Norman blood has descended," said yesterday's Evening Standard, "to plenty of people in this country, but it is exceedingly hard to identify them, and those who "claim it are the least likely to possess it. Noble families have, naturally, the best kept genealogies, but these date as a rule only from their ennoblement or from their reaching a certain pitch of wealth and importance.

"We laugh at the American descendants of the Mayflower immigrants, but there are certainly many more Americans who can boast their descent from the Puritans and prove their boast than there are English who can substantiate their pretensions to descent from the Crusaders."

GOVERNMENT SPEAKERS START CAMPAIGN IN SUPPORT OF BILL

Members of Cabinet Say Trade Unions Bill Being Misrepresented.

NOT ATTACKING UNIONS.

LONDON, Apr. 26 (United Press).—The Conservative campaign to explain the Government's famous trade unions bill is now in full swing.

Sir Robert Horne, former Chancellor of the Exchequer under Lloyd George, speaking last night at Glasgow, declared the country was confronted with a monster propaganda movement designed to stir up the laboring classes against the bill and that this propaganda must be countered by activity not less assiduous expounding the truth to the electorate—that the Government, through this much discussed measure, was making no attack on the legitimate functioning of the trade unions.

Unions Not Attacked.

Sir Laming Worthington-Evans, Secretary of State for War, also spoke very strongly in support of the bill at Colchester, asserting that Great Britain must be protected against another general strike. Sir Arthur Steel Maitland, Minister of Labor, speaking at Birmingham, said that the bill was being misrepresented as a great attack on the trade unions and that it was nothing of the kind.

Another Birmingham meeting will be addressed next Friday by Rt. Hon. L. C. Amery, Secretary of State for Dominion Affairs, while on the same day Rt. Hon. W. C. Bridgeman, First Lord of the Admiralty, will speak at Edinburgh and the Earl of Birkenhead, Secretary of State for India, at Manchester; on Saturday Rt. Hon. Viscount Peel, First Commissioner of Works, will continue the Government's campaign at Carlisle.

Leaflets Sent Out.

Meanwhile the Conservative central office has circulated 2,000,000 leaflets explaining the Government's intentions as regards the trade unions, and 7,000,000 copies of a penny pamphlet, entitled "The Trade Disputes Bill Popularly Explained," have been sold.

Labor's assertion that the bill does not deal with organized lockouts is answered by Sir Laming Worthington-Evans, who says that the Government will deal with illegal lockouts in the same way as it will with illegal strikes.

Because of the serious Parliamentary situation, Premier Baldwin is cancelling all his social engagements and not for many years has Britain known such intense political activity.

CHURCH CENTENARY IS HISTORIC EVENT

Booklet Published Giving History of St. John's For 100 Years.

In connection with the centennary of St. John's Anglican church, which is being celebrated this year a book, which will be a history of St. John's Parish for the last hundred years, has been prepared by Mr. F. M. De La Fosse, and will be published about the time of the celebration.

The book will contain a great deal of information, which will be interesting not only to members of the Anglican church, but to old residents of the city.

There is no doubt but that when it is issued there will be a considerable demand for it.

The Chinese have little faith in banks. Consequently they hoard their money. Nobody knows how much gold and silver in thus hidden away.

The first treaty with China, opening its ports to foreigners, was signed in 1842.

Sheffield Socialist Council Disbands High School Corps

SHEFFIELD, England, April 26 (Canadian Press Cable).—On the ground of "militarism" the Officers Training Corps attached to the Higher Grade Schools in Sheffield have been disbanded by the City Council of Sheffield, in which the Socialists have had a majority since the last elections in November. The Council for the same reason declines to permit a repetition of the military tattoo in one of the public parks, which last year drew thousands of spectators.

D. J. HOLLAND CHAIRMAN OF LOCAL BRANCH

Canadian Manufacturers' Association Holds Annual Meeting.

BALANCE IN TREASURY.

Activities of Past Year Are Reviewed By Retiring Chairman.

D. J. Holland was elected chairman of the local branch of the Canadian Manufacturers' Association at the annual meeting which was held in the board room of the Chamber of Commerce last night.

The treasurer's report, which was submitted by Gordon S. Matthews, showed a balance of $217.15.

W. S. Ferguson, the retiring chairman, reviewed the work of the past year. He expressed the appreciation of the association to G. S. Matthews and R. A. Brown for the way they handled the power factor question.

At the request of J. J. Turner, the Association last year co-operated with the Kiwanis club of Peterborough and the Retail Merchants' Association during "Produced-in-Canada" week. This the manufacturers felt has stimulated interest by the consumer in the products of the local plants.

Arrangements were made with the Department of Trade and Commerce, Ottawa, for the advertisement of products of Peterborough industries throughout America and the continent, through the medium of British trade commissioners.

An important event in the past season was the "safety first" banquet and address at which some 200 manufacturers with their superintendents and foremen attended as the guests of their individual plants. Arrangements have been made with the Industrial Accident Prevention Association for the further showing without charge of safety pictures in the local plants.

A subscription list has been opened to the manufacturers for the purpose of raising funds to assist in this year's building programme of the Peterborough Industrial Exhibition. Of the objective of $1,500 some $1,200 has already been subscribed," said Mr. Ferguson.

The officers for the ensuing year are: Chairman, D. J. Holland, of the Peterborough Cereal; Vice-Chairman, G. S. Matthews, of the C.P.C.; Treasurer, T. O. Donaldson, of the G. Walter Green Company; and Secretary, W. C. Ackerman of the B. F. Ackerman and Son.

Members of the Association expressed their appreciation of the work of the retiring chairman and the corresponding secretary, Frank Stinson, and granted to Mr. Stinson an honorarium of $50.

BALDWIN FACING BITTEREST BATTLE OF HIS PREMIERSHIP

Parliamentary Fight Will Begin To-day With Re-assembling of House.

OVER TRADE BILL.

British Government Not Anxious Concerning Fate of Budget.

LONDON, April 26.—What will undoubtedly prove one of the most momentous parliamentary battles Great Britain has experienced in many years begins to-day with the reassembling of the House.

The conflict will test not only the present strength, but the future power of all the parties and will menace the unity of the Conservatives. With the resumption of the debate on the budget insistent demands for economy will be hurled at the head of Right Hon. Winston Churchill, because although the Tories are pleased at the dexterity with which the Chancellor framed his budget, the enthusiasm of some has moderated after calm reflection and they insist that more economy is essential.

Trade Union Bill.

The Government, however, is not anxious concerning the fate of the budget, as there is sure to be enough support to ensure it getting substantial majorities. What does concern the Prime Minister and his Cabinet, though, is the fight with labor over the trade union bill.

The war drums have been heard continually throughout the last few weeks, and every day produces a fresh crop of Labor speeches threatening sabotage if the bill passes and insisting that Labor will repeal it when returned to power.

Baldwin Denounced.

Premier Baldwin has been denounced by Labor speakers as "the greatest hypocrite of the generation," and his sincerity and honesty, which the Tories are always emphasizing, have been questioned just as violently by moderate trade unionists as by the fiery Cook.

The Government in general is likewise being hotly criticized and speakers have referred to it as the most reactionary for a generation. This preliminary fury indicates the way in which the debate on the bill, which comes up for second reading next week, is certain to be conducted. Not only will it be fought clause by clause, even comma by comma, and obstructionists tactics employed, but the personal integrity of the ministers will be challenged. A series of stormy scenes, therefore, would appear inevitable. Members of the Government are returning to London in a combative mood, for the Tories, having been aroused by the vicious attacks of Labor, are just as keen to participate in the fray as their opponents.

In the background Premier Baldwin is frankly worried over Tory dissensions regarding the extension of the franchise to "flappers." The Morning Post declares itself as definitely opposed to the bill, which action is regarded as significant and undoubtedly many Conservatives will refuse to accept the Premier's explanation that Sir William Joynson-Hicks pledged the Government to the measure as an excuse for experimenting with the franchise.

LOCAL VISITORS HURT GOING HOME

Gananoque People Are Injured While Returning From Peterborough.

PORT HOPE, April 26.—Mrs. R. J. Littlejohn of Gananoque is lying in the Cobourg General Hospital suffering from a broken collar-bone and other minor injuries as a result of an accident which occurred on the Provincial highway five miles east of here at 7 o'clock Sunday evening, when the sedan in which they were returning from Peterborough was forced into the ditch. Other occupants were R. J. Littlejohn, the driver, and his two daughters, and Capt. D. J. Kenney of Gananoque, and all received bad shakings up. The sedan was travelling in an easterly direction when a touring car, driven by Leonard Oughtred of Wesleyville, near Port Hope, swerved in front and had its running-board smashed by the impact. It was turned completely around and overturned into a ten-foot ditch. The car was practically demolished, and the driver miraculously escaped death, but Sydney Wright, the other occupant, sustained bad facial injuries.

The party were guests of Mr. and Mrs. Kenny, 368 Downie Street on Sunday.

SALOON IN TREE STUMP.

BLANDFORD, Eng., April 26.—California may have trees so large that people can live in the hollow trunks, but this town boasts the only stump that ever housed a saloon. It is "Damory's Oak," a stump 36 feet in circumference with a hollow space 15 feet wide and 17 feet high inside. For many years it served as an ale house.

Escaped Convict Thinks Liberty Too Dangerous

SAN DIEGO, Cal., April 26.—Declaring he feared he might commit another crime if he remained at large, Joseph Pioli, who says he escaped from Sing Sing prison at Ossington, N.Y., March 2, by hiding in a box of cotton, surrendered to the police yesterday. He was serving a term of 20 years in Sing Sing for the killing of Bill Brennan, pugilist, New York.

Von Hindenburg's Family Branches Live Apart While German Quarantine Law Covers The Palace

BERLIN, April 26 (A.P.).—Frau Oscar von Hindenburg, daughter-in-law of the German President, and Frau Irmengard von Brockhusen, the President's eldest daughter, have not been on speaking terms for the last two weeks, although both are sojourning in the Executive Palace on the Wilhelmstrasse.

What seems worse, they have been virtually banished and made prisoners in opposite wings of the spacious palace, which formerly housed the Marshal of the Imperial Household. It is no family quarrel, however, which keeps the sisters-in-law apart, but rather the inexorable German quarantine law, which does not even spare the members of the President's family.

Frau von Brockhusen arrived here several weeks ago with her five-year-old son to visit her father. The boy played with his two cousins, daughters of Oscar von Hindenburg, in the gardens adjoining the German White House, not knowing that they had contracted a light attack of scarlet fever.

By the time the character of their illness had been determined young von Brockhusen was considered so exposed that the health authorities insisted he must be quarantined for six weeks.

AIRMEN KILLED IN TEST FLIGHT

Two Men Preparing For New York-Paris Journey Die in Crash.

ENGINE TROUBLE CAUSE.

NEWPORT NEWS, Va., April 26 (Canadian Press)—Commander Noel Davis, who was preparing for the New York - Paris trans-Atlantic flight, and Lieut. E[illegible]n H. Wooster, his alternate pilot, were killed to-day when their giant aeroplane, "American Legion," crashed near Messick, Va. Reports received at Langley Field said that the machine apparently developed engine trouble, became unmanageable, and fell several hundred feet. It was carrying a load of more than 13,000 pounds.

The bodies of the two officers were removed from the wreckage soon after the accident and were taken to the naval hospital at Portsmouth. Information at the naval base indicated that the plane crashed in about four feet of water and that both fliers were drowned. Officers at Langley Field were informed that Commander Davis was attempting a forced landing when the big craft became unmanageable.

TERMINAL PORT TO BE SELECTED

Prescott Believed Favored For Trans-shipment Facilities.

COMMITTEE AT WORK.

OTTAWA, April 26 (Canadian Press).—The Government's Inter-Departmental Committee appointed to select the Lake Ontario terminal which will be part of the Welland Ship Canal project will report next month, and it is probable that the findings of the committee will be made public in June.

For some years Kingston, Prescott, Brockville, and Gananoque have all been keen competitors for the terminal port facilities. While nothing official can be learned, it is said on very good authority that Prescott is likely to be selected by the committee for the eastern terminal of the Great Lakes grain traffic.

In any event, when the final decision is made this summer, the work will commence in order to be ready for the actual opening of the new Welland Ship Canal now scheduled for 1930. The terminal work will include harbors, wharves, and probably dry dock equipment. One estimate of the cost of the work to be done is $7,000,000. There will also be a large elevator with rapid transfer as well as storage facilities and a total capacity of six million bushels.

The work on the Welland Canal is proceeding rapidly and the Department of Railways and Canals hopes to have it completed during the winter of 1929-30 and open during the 1930 season of navigation, although some minor work may have to be carried on during that season. The selection of Prescott would add hundreds of miles to the Great Lakes route and bring the eastern terminus less than 150 miles from the port of Montreal.

Premier King Enters Sheep Farm Business

OTTAWA, April 26.—Hon. Mackenzie King, on a modest scale, is going into the sheep farming business. He has an estate at Kingsmere in the Gatineau, to which he has been adding continuously till now the property has a depth of four miles. As the place is well suited for sheep, the prime minister is going to try his hand at the business.

Opposition Leader Cost Large Amount Says Carron

QUEBEC, April 26 (Canadian Press).—Arthur Sauve, leader of the Opposition, is the most expensive man in the province, in the opinion of Hon. J. E. Carron, Minister of Agriculture. Hon. Mr. Carron, speaking at the Liberal convention at Nicolet, said that Mr. Sauve had been responsible for the three weeks' delay in the closing of the 1927 session of the Legislature. The cost during the session was $9,000 a day so that Mr. Sauve had caused the expenditure of over $200,000 of the money of the province, the Minister said that the Ontario Legislature had done more work in eight weeks than Quebec had done in twelve weeks.

NEW GROUND UNDER WATER THIS MORNING

Thousands More Driven Out By Mississippi and Branches.

MORE THREATENED.

Danger To New Orleans and Delta Towns as Flood Advances.

MEMPHIS, Tenn., April 26. — Canadian Press. — The Mississippi River and its tributaries to-day flooded new territory in Mississippi, Arkansas and Louisiana, rendering additional thousands homeless.

Concerned over threats to communities not yet reached by the record crest of water, relief forces, centralized in the organization of the American Red Cross, moved to establish advanced outposts so that any new emergency might be met speedily and efficiently.

With the known death list steadily climbing above the one hundred mark and varying estimates of from 200 to 300 dead in the whole stricken area, every precaution was being taken to prevent additional casualties from disease, hunger and exposure.

Relief Workers Active.

—While boats and aircraft scoured the flooded districts for marooned persons, other vessels and planes sped to concentration centres and stricken towns with food, clothing medicines, and assurances of continued relief.

Refugees from the newly inundated towns and communities in the three states swelled the ranks of the homeless, which already had been estimated at 150,000.

In southeastern Arkansas nearly a dozen small towns were receiving back water from old breaks in the Arkansas River, the inhabitants either climbing to the leves or removing to nearby towns which remained dry.

Danger in South.

With the crest of the flood past Memphis, and the belief that the main Mississippi levees for a good distance south, are in rapidly diminishing danger, Secretary of Commerce Hoover and Major General Jadwin, Chief of Army Engineers, have expressed concern for what may happen when the highest water reaches the lower delta. In a statement isued from the steamer Chisca, on the Mississippi River last night, Secretary Hoover declared that while the present problem of relief forces concerned the succor of refuges, "the great question is what will happen to the levees in the lower river with the arrival of the crest."

General Jadwin asserted that the great menace to New Orleans will be the joining of the Red River with the Mississippi and the full

(Turn to Page 13, Please)

WOMAN KILLS HER CHILDREN

Slashes Throats of Four at Her Home at Ford CITY.

ATTEMPTS SUICIDE.

WINDSOR, Ont., April 26 (Canadian Press).—After killing her four children by cutting their throats with a butcher knife, Mrs. Humma Thomas, 34 years of age, of Reaume Road, Ford City, attempted to take her own life by slashing her throat. She is in the Hotel Dieu at the point of death.

The dead children, three girls and a boy, are Annie, aged nine years; Marguerite, aged seven years; Helen, aged four years, and Louie, aged six years.

The tragedy was discovered by neighbors shortly after eight o'clock this morning when Mrs. Thomas was seen pacing the verandah of her home with blood streaming from a wound in her neck. Police, who were called, found the bodies of the children stretched on blood-soaked beds in two rooms on the first floor of the house.

Police believe that the motive for the crime was mental derangement caused by poverty. They learned that she had been mentally deranged since the death of her husband six months ago. It was stated that she had been seriously affected by the threatened loss of her home, which was to be sold for taxes.

Dr. J. P. G. Morgan, Coroner, was of the opinion that the children were chloroformed before being slashed with a knife. They were killed late last night by the bed side, he suggested, and then thrown across the beds.

Evidence that Mrs. Thomas paced the floor all night after killing her children was found by Chief Constable Massonville. Bloody prints of her feet leading to the door of the basement and to the sink in the kitchen were plainly visible.

She had wiped the knife on a towel and used it to prepare her breakfast. The knife was covered with butter and jam.

The Thomas family came to the border six years ago from Fort William.

BOATS SHELLED BY CANTONESE

Two Thousand Northern Soldiers Drowned in Attempted Crossing.

BULLETINS ON CHINA.

SHANGHAI, April 26.—(Canadian Press.) — Two thousand Northern Chinese soldiers are reported to have been drowned when shells from Cantonese batteries at Nanking sank their boats in the Yangtze river. Two launches towing a dozen boats full of Northern troops attempted to reach the southern shore of the river near Nanking forts last night, despatches this morning said. A searchlight revealed their approach, eighty shells were fired by the Cantonese and all the boats were sunk.

Miss Craig Released.

SHANGHAI, April 26.— (Canadian Press.)— Miss Mary I. Craig, Philadelphia nurse recently kidnapped by bandits in Yunnan province, has been released. United States' Consul General Gauss was advised from Yunnanfu, the capital of Yunnan, to-day that she was free and well. While she and a number of other missionaries were making their way to safety from the interior more than a week ago, Miss Craig was captured by bandits. Rev. Morris Slichter of Toronto, Ont., and his eight year old daughter, were killed by the bandits. Mrs. Slichter and her five year old son were taken prisoner.

The manifesto calls attention to the May 30th, 1925, tragedy, the slaughter of Chinese at Singapore, the re-

(Turn to Page 13, Please)

SEEK PRIVATE HEARING BEFORE CUSTOMS BOARD

C. A. Savard Fears Prosecution For Conspiracy If Held Public.

RECEIVED LIQUOR.

Frowned Upon By Commissioners—Given Until Thursday To Decide.

WINDSOR, Ont., April 26 (Canadian Press).—The Royal Customs Commission frowned yesterday on a suggestion that it should hold a private sitting to hear evidence of an American citizen who fears prosecution for conspiracy if he testified in public. The witness in question is C. A. Savard of Detroit, and Hon. N. W. Rowell, Commission counsel, stated that he had been recipient of large liquor shipments from various Canadian distilleries.

When the call went forth for Savard yesterday afternoon, his solicitor, William H. Furlong, took the floor. "Mr. Savard is an American citizen," he said. "He does not object to giving evidence before the Commission, but he does object to giving it in public." If his client came and testified in public, his appearance here might be followed by the institution of proceedings against him in the United States, said Mr. Furlong. "I suggest that the Commission hear him in private."

"I think that we had better follow the policy of hearing our witnesses in public," Chief Commissioner informed Mr. Furlong.

"We had the same situation in Vancouver, where witnesses were under indictment in the United States," interjected Commissioner Wright.

"Can we compel this man to attend here?" queried Commissioner Roy, of Mr. Rowell.

Might Stop Shipments

"No, he can remain in the United States and refuse to give evidence, and we cannot bring him here, but we might take other means," replied counsel. He went on to say that Mr. Savard had been receiving large shipments of liquor from Canada. In the event of the refusal of the witness to attend, he proposed to ask the Commission to stop further shipments to him.

Mr. Furlong then took the ground that his client had not been properly subpoenaed. He had not been furnished with conduct money, he said, and the form of the subpoena was wrong. He suggested that it was unfair not to consent to take Mr. Savard's evidence in private.

Commissioner Roy did not concur in this view. Mr. Savard, he said engaged in business with Canada his base of supplies. He profitted through the operation of Canadian law. Therefore it was the duty of Mr. Savard to appear and give evidence before the Commission.

Given Until Thursday

After some discussion, Mr. Rowell suggested that Mr. Savard be given until Thursday to think the matter over and decide whether or not he is willing to cross the Detroit river. If he decides not to come, Mr. Rowell said that he would ask for a recommendation from the Commission which will dry up his source of liquor supply.

That the sittings of the Commission in Windsor have not resulted in a complete stoppage of the liquor export business, even temporarily, was indicated by the evidence of John Wilson, customs officer at Lasalle, who was on the stand for a few minutes.

"When was the last shipment made from the Rheaume dock?" Mr. Rowell asked him.

"Saturday, I believe," he replied.

"Have they been making large shipments from that dock?"

"Yes."

"How many cases went out on Saturday?"

"Just a few."

Examine Railwayman

The Commission opened yesterday afternoon with the brief examination of R. C. Grout, General Superintendent of the Canadian Pacific Railway in Ontario. Mr. Grout was called to give some information in regard to rail shipments of liquor to this point, and Mr. Rowell asked him about an occurrence in the summer of 1925 which led to the dismissal of a former yardmaster in the C.P.R. employ at Windsor. This involved a proposal that two cars coming in over the Michigan Central Railway under seal should be diverted to the C.P.R. yard here, the seals broken, and liquor placed inside before they crossed the line.

A letter from Harry Low, then vice-president and general manager of the Carling Brewing and Malting Company, expressing regret at the discharge of the yardmaster and asking for his reinstatement, was read. This letter, said Mr. Grout had led to further investigation of the matter which resulted in the permanent dismissal of the official.

Some small fight on the financial operations of the Mexico Export Company was shed by Arthur M

(Turn to Page 9, Please)

LIBERALS WANT MANITOBA PACT WITH FARMERS

Hon. C. A. Dunning Bears Olive Branch To Bracken.

MOVE UNDER WAY.

Purpose To Foster Working Agreement In Provincial Election.

OTTAWA, April 26.— Hon. C. A. Dunning, minister of railways, has gone to Winnipeg, and his mission is said to be political. The provincial general elections are coming on and the Bracken farmer government is anxious to make a merger with the Liberals similar to the arrangement which worked efficaciously at the time of the Dominion general elections last fall.

As part of this plan the move was made some time ago to have Hon .T. D. Norris, Liberal leader, deleted as a political factor and provided for in the chairmanship of the grain commission, but so far in that line there is nothing doing.

Olive Branch.

In the meantime it appears that some external influences, mainly from Saskatchewan, have been exerted and some organization carried on among the Liberals with the idea of their putting up candidates against the Bracken government. It is understood that Mr. Dunning is taking out an olive branch, and that his purpose will be to foster peace, order and co-operative plan among the provincial Liberals and Progressives, such as worked with singular success in Manitoba at the last Dominion election.

LABOR LEADER APPROVES BAR

Says U. S. Government Action On Border Upheld By Unions.

STOPS INFLUX.

BUFFALO, April 25 (Canadian Press).—John J. Doyle, an official of the American Brotherhood of Painters, who since last October has been investigating Labor conditions along the Canadian border, asserted today that Labor views with approval the recent imposition of more stringent regulations upon the passage of Canadians employed in this country.

The investigation, he said, covered all American cities from Niagara Falls Westward to Detroit, where he has established temporary headquarters. The interest of Labor organizations arises from the fact, he declared, that thousands of Canadians are employed in United States industries, while they remain citizens and residents of Canada.

"Investigation shows that the immigration laws have been ignored, not alone in this section, but all along the border, as far West as Vancouver," the Labor official explained. "From the standpoint of organized Labor, the Federal Government is justified in putting into effect the regulations requiring passports and imposing restrictions which will tend to check the influx of Canadian workers."

MacDonald Much Better At Jefferson Hospital

PHILADELPHIA, April 26.—(United Prer .)— Ramsay MacDonald, leader of the British Labor party and former premier of England, "spent a comfortable night and was much improved," it was said at the Jefferson hospital, where he is confined with a sore throat and a cold to-day.

RADIO PROGRAMS

FOR WEDNESDAY, APRIL 27

SIX O'CLOCK.

WGHP (270) Detroit—Dinner concert; information service.
WGN (303) Chicago—Stocks; Uncle Walt; concert.
WBZ (333) Springfield—Orchestra.
WWJ (352) Detroit—Dinner concert.
WTAM (389) Cleveland—Orchestra.
WOR (405) Newark—Ensemble.
WJZ (454) New York—Concert; talk; Army band.
WEAF (492) New York—Synagogue services. South Sea Islanders.
WIP (508) Philadelphia—Uncle Wip; songs.
WNYC (526) New York—Spanish lessons; air college.

SEVEN O'CLOCK.

WHK (273) Cleveland—Variety.
WGN (303) Chicago—Variety.
WLS (345) Chicago—May and June; serenaders.
CFCA (357) Toronto—Orchestra.
WHT 400) Chicago—Organ; live stock market; Pat and Al.
CNRM (411) Montreal—Aunt Bessie; markets; concert.
WLW (422) Cincinnati — Orchestra; farm talk.
WJZ (454) New York—Banjo and songs. Orchestra and soloists.
WEAF (492) New York—One-act play "Neighbors." Saxophone octet.
WOO (508) Philadelphia—Band.
WJR (517) Detroit—Trio; vocal.

EIGHT O'CLOCK.

WABQ (261) Philadelphia—Songs.
WSM (283) Nashville—Concert.
WABC (316) New York—Playlet; quartet.
WMCA (341) New York—Musical.
WLS (345) Chicago—Allstate hour.
WWJ (352) Detroit—Musical.
WLWL (384) New York—Talk; harpist; soloists.
WJZ (454) New York—Maxwell hour.
WCFL (491) Chicago—Orchestra.
WEAF (492) New York—Troubadours. "Cycle of Romance."
WCX (517) Detroit—Band concert.
WHO (526) Des Moines—Orchestra.

NINE O'CLOCK.

WBBM (226) Chicago—Concert.
WRVA (256) Richmond—Recital.
WHK (273) Cleveland—Orchestra.
WGN (303) Chicago—Entertainers.
WABC (316) New York—Orchestra.
WMCA (341) New York—Musical.
WLS (345) Chicago—Songs.
WTAM (389) Cleveland—Auditorium program.
WOR (405) Newark—Trio.
WMAQ (447) Chicago—Pianist.
WJZ (454) New York—Radiotrons.
WCFL (491) Chicago—Specialities.
WEAF (492) New York—Cavaliers. Ligt opera, "The Grand Duchess."
WJR (517) Detroit—Dance music.
KYW (536) Chicago—Concert.

TEN O'CLOCK.

WHK (273) Cleveland—Orchestra.
WGN (303) Chicago—Variety.
WMCA (341) New York—Polish hour of music and song.
WOR (405) Newark—Orchestra.
WLW (422) Cicinnati—Instrumental trio; soloist.
WJZ (454) New York—Orchestra.
WJR (517) Detroit—Serenaders.
WHO (526) Des Moines—Orchestra.

ELEVEN O'CLOCK.

WMCA (341) New York—Orchestra; entertainers.
WLS (345) Chicago—Popular music.
CFCA (357) Toronto—Dance music.
WTAM (389) Cleveland—Orchestra.
WHT (400) Chicago—Orchestra.
CNRM (411) Montreal—Orchestra.
WLW (422) Cincinnati—Organ; the melody boys.
WQJ (447) Chicago—Popular.

TWELVE O'CLOCK.

WBBM (226) Chicago—Nutty club.
WMCA (341) New York—Entertainers.
WEBH (370) Chicago—Orchestra.
WHT (400) Chicago—Your hour.
WOC (484) Davenport—Orchestra.

THE LAKEFIELD PAVILION WILL BE OPEN ON THURSDAYS ONLY UNTIL FURTHER NOTICE. 1d, 98, 1005

THOUSANDS LEFT HOMELESS AS RELEASED FLOOD WATERS SPREAD OVER NEW TERRITORY

Rescue Workers Fear Several Lives Lost in Mississippi Delta.

LEVEES BROKEN.

Estimates of Damage Done Range To Half Billion Dollars.

MEMPHIS, Tenn., April 26—Swiftly and irresistibly, the flood waters of the Mississippi River and its tributaries rolled across new ground yesterday in three states — Arkansas, Mississippi and Louisiana—inundating additional towns and thousands of acres of farm lands.

Driving the homeless before it, the flood claimed new victims here and there, swallowing up a Mississippi National Guard rescue worker near Greenville, an Arkansas planter near Pine Bluff and the captain of a government craft assisting in levee strengthening on the Arkansas River near Gould.

With the known death list past the 100 mark, estimates of the total fatalities ranged up to 500. Rescue workers on the Mississippi delta fear that many lost their lives to-day as the flood waters continued across that region.

In the absence of any official estimates, varying calculations of the damage over 9,500 square miles of water-covered areas were made by business men here. These ranged all the way from one hundred million dollars to half a billion dollars

Threatens Towns

While the Mississippi was being held to its banks by heroic work at half a dozen points and over a long stretch north and south of Vicksburg, a new break in the Arkansas River levee at South Bend, Lincoln County, was reported with the released waters threatening several towns.

Breaks in dykes in smaller streams both in north and South Louisiana were reported, with a considerable area likely to be flooded and several more thousands made homeless. The crevasse in the Mississippi levee below New Orleans, opened Saturday by a steamer, was expected to flood about 30 square miles.

Towns which received flood waters to-day included Arkansas City, on the Mississippi, which was cut off from all communication with the outside; Marked Tree, Lake Villa, McGhee and Dumas in Arkansas, and Indianola in Mississippi east of Greenville.

Towns Evacuated

Arkansas City, a town of 2,000 people, has been evacuated, according to reports to the Arkansas military authorities, with the refugees seeking haven in McGhee and other nearby towns, which are gradually being flooded by the Arkansas River flow.

Evacuation also was going forward at Indianola, Arcola and other towns in the Mississippi delta, but there was no forcible evacuation by order of the military authorities either in those places or in Greenville.

While the flood waters were spreading at an alarming pace, comprehensive plans were laid here for relief work with Secretary Hoover at the helm.

Confers with Red Cross

Coming here from Washington by direction of the President, the man who fed Belgium through the war hurriedly conferred with Red Cross and other officials and announced that the full resources of the government would be placed at the disposal of the relief agencies.

The commerce secretary, before embarking on a tour down the Mississippi to Vicksburg and New Orleans to get a first hand picture of the situation, declared that the full five million dollars the country had been asked to give through the Red Cross would be needed and that perhaps more would have to be called for later.

Meantime agencies of the government was converging forces rapidly on the flood district with supplies of all kinds to relieve the sufferings of more than 150,000 now homeless. Rescue work also was going on apace in all districts with the aid of additional motor boats and sea and aeroplanes used to spot out the refugees on levees, knolls and housetops in isolated districts.

With the flood waters slowly seeping back into the Mississippi through its tributaries, a constant rise in the river between Natchez and New Orleans was noted with the gauge at New Orleans showing a rise of .2 of a foot to 21 feet, four feet above flood stage.

Cotton factors and mercantile experts of Memphis variously estimate the flood damage to date at from one hundred million dollars to half a billion dollars.

Levees Breaking

A new break in the Arkansas River levee at South Bend below Pine Bluff increased the flood area in Arkansas.

With Arkansas City already under backwaters and a deserted town, Helena, Ark., higher up the river, was

(Turn to Page 14, Please)

Flood At Glance

(By Associated Press.)

The flood waters have overrun at least six more towns in Arkansas and Mississippi.

Additional thousands of acres of farm lands also have been inundated.

The homeless now number 150,000, with the Red Cross preparing to care for more than 200,000 before the floods have run their course.

Fears were entertained by officials that the death lost of a little more than 100 had been greatly augmented by the rush of waters down the Mississippi delta.

Cotton factors and mercantile experts of Memphis variously estimate the flood damage to date at from one hundred million dollars to half a billion dollars.

A new break in the Arkansas River levee at South Bend below Pine Bluff increased the flood area in Arkansas.

With Arkansas City already under back waters and a deserted town, Helena, Ark., higher up the river, was threatened by levee seepage.

RIVER RISING.

Report Says Assiniboine Has Risen 27 Inches at Virden.

BRANDON, Man., April 26.—(Canadian Press.)— Word has just been received from Virden, Man., that the Assiniboine river has risen 27 inches at that point. The roads to the north are completely cut off by the water, which has overflown the flats. The water yesterday reported at Virden to be five inches higher than at the peak of the flood in 1925. At Miniota the Assiniboine river is also higher than at any time in recent years. A rise in the river here is anticipated here to-morrow or Wednesday as this volume of water from the west comes down.

LITTLE FALL GRAIN AROUND HAVELOCK

Farmers Busy Now at Their Spring Sowing—Wheat Doing Well.

HAVELOCK, April 26. — Spring work is well under way here now and the prospects are that the crop will be all in at least two weeks earlier than last year.

Very little fall grain was sown for this district. This is partly owing to the late season last year, the crop being harvested a month later than usual so that in some cases the farmers did not have time to do their fall sowing. Any who have fall wheat report that it appears to be doing nicely.

Mr. James McMillan is expecting a good yield of alfalfa this season. He has two bushels planted, and it is looking splendid. Mr. A. D. Buchanan says that his alfalfa appears to be rotting at the roots in places where the ground is low. Any on high ground is all right, so that he is expecting to have only about a half a crop.

Princes Go On Sight Seeing Tour Of Spain

SEVILLE, Spain, April 26. — (Canadian Press).—The Prince of Wales and his brother, Prince George, who are visiting Spain, are being taken on sight-seeing trips to various districts.

The two princes, accompanied by Queen Victoria, visited the Provincial Fair Sunday afternoon and were greeted cordially. They visited many of the local homes, in each of which "fiestas" were in full swing, made up largely of popular dances. Arriving at one of the principal clubs, the Queen first danced with the Prince of Wales, then with Prince George. Both princes later took Senoritas as partners.

The royal party also went to the home of the Duke of Alba, where they witnessed a presentation of folk lore songs and dances.

SUSPECT GIRL TOOK OWN LIFE

Poison Bottle Was Found Short Distance Away From Body.

AT FORT FRANCIS.

TORONTO, April 26.— A preliminary report from Inspector A. Ward, of the Provincial C. I. D., who has been investigating the death of Mary Pickard, found frozen in a snow bank, during March last at Port Francis, says that some distance from her body, and some days after discovery of the latter, a bottle which had contained lysol, a strong antiseptic and poison, was found by investigators, along with several soiled towels.

It is also reported that when the body was found it was not fully clothed. It was minus shoes, although a pair of overshoes were pulled on over the stockings. The shoes were later found near the lysol bottle and towels.

Report on the analysis of stomach contents has not yet been received from Winnipeg, where they were sent by the police. It is now believed, however, that death was due either to poisoning by drinking the lysol, or from freezing as a result of stupefaction arising from use of the poison.

In any event suicide is considered to have caused the death rather than foul play at the hands of some other party.

OBITUARY

WARKWORTH, April 26—Mrs. W. J. Baker received the sad news of the death of her brother, Mr. James Taylor of Chatham. After an illness of several weeks Mr. Taylor passed away in St. Joseph's Hospital. He was seventy-six years of age and for many years was a prosperous farmer in Raleigh township, moving to Chatham twelve years ago. Two daughters and two sons survive.

MRS. EMMA PEARCE

APSLEY April 26 — Mrs. Emma Pearce, widow of the late William Gallon, passed away rather suddenly on Wednesday evening at the home of her daughter, Mrs. Gordon Reynolds, at Clanricarde. The deceased lady was in her eighty first year and had lived here about fifty years. She had a great circle of friends who will miss her greatly. Noted for her bright and cheerful disposition and also for her activity, she was, too, an accomplished pianiste, and possessed a touch which at her advanced age many a young musician might envy. The funeral was held on Saturday at the United Church, Apsley, the service being conducted by the Rev. J. W. Ogden, interment being made in the family plot in the cemetery. She leaves only one daughter, Mrs. George Reynolds.

JOHN SHAPTER

CAMPBELLFORD, April 26. — Word was received on Monday of the death of John Shapter of Calgary. Deceased was a son of Mr. and Mrs. Peter Shapter, Centre Street, and was for many years a popular resident of Campbellford, moving to Calgary a few years ago. Full particulars of his death have not yet been received, but the family have the sympathy of a host of friends in their bereavement.

An expedition is proceeding to the interior of Africa in search for a strange tree or shrub which the natives call the "death tree." It is said that those who rest in its shade become gradually unconscious and, if they are not rescued in time, death results.

COOLIDGE OUTLINES U. S. POLICY FOR PROTECTION OF CITIZENS

President Expects Amicable Settlement Of Mexico Dispute Shortly.

FRIENDSHIP FOR CHINA.

Says Eugene Chen's Reply Is Conciliatory In Tone and Responsive.

NEW YORK, April 26 (A.P.).— A foreign policy devoted to the protection of American citizens and the maintenance of peace was outlined last night by President Coolidge as in keeping with the new position in the world in which he pictured the United States.

Speaking here at a press dinner, Mr. Coolidge discussed at length the problems involving the Government in Nicaragua and China.

Rejects Arbitration Proposal.

The President disapproved the proposal of the Senate for arbitration with Mexico of the dispute growing out of that nation's oil and land laws, and forecast an amicable adjustment of this situation on the basis of a recent conference he had with the Mexican Ambassador.

He revealed that Ambassador Tellez recently brought word from Mexico City that American property would not be confiscated by the Mexican Government.

"I am glad to report," Mr. Coolidge said, "that the Mexican Ambassador has recently declared to me that she does not intend to confiscate our property, that she has shown diligence in capturing and punishing those who have murdered our citizens, and expressed the wish which we so thoroughly entertain, of keeping cordial and friendly relations.

"With a strong sentiment of this nature, which, I am convinced, animates the people of both countries, it will surely be possible to reach an amicable settlement."

Protection of U.S. Lives.

Assurance was given by the President in his address, which was devoted almost entirely to foreign affairs, that wherever an American citizen goes "the duties of our Government must follow him. "He said protection of American lives and property constituted the main problems of the United States Government in both Nicaragua and China.

"Our Government has usually been too remiss, rather than too active, in supporting the lawful rights of its citizens abroad," he added. "That has been so long our established policy that it is rather difficult to conceive it assuming a truculent and arrogant attitude."

Taking cognizance of contentions in some quarters that America was imperialistic, Mr. Coolidge disclaimed any program of military aggrandizement. He considered it a "curious circumstance" that those who advocated this country taking mandates over "far-off countries in Asia" were "most critical when we are attempting to encourage the maintenance of order, the continuity of duly established government, and the protection of lives and property of our citizens under a general reign of law in these countries that are near at hand and where we have large and peculiar interests."

The President said that the revolutionary forces of Nicaragua "appear to have received arms and ammunition from some source in Mexico."

Further Consideration

The recent reply of Eugene Chen, Cantonese Foreign Minister, to the protest of the United States and allied Governments over the attacks at Nanking was described as "conciliatory in tone and to a certain degree responsive, leaving the final disposition of the issue a matter for further consideration by our Government."

Devoting most attention to Mexico, Mr. Coolidge reiterated that the main problem there was the question of confiscation of property. He said the Washington Government feared that Mexico "is threatening to disregard" the principle that "pri-

(Turn to page 14, please)

SCANDAL RAMPANT IN DUCK FAMILY

CHICAGO, April 26.—Oscar was just a duck, and not a very forward one at that. He lived in Lincoln Park Zoo with twelve other ducks, six of them flappers, six of them sheiks. When eating time came Oscar discovered that he had haltosis, or something, for he was left without a wife. Oscar moped, sulked, grew angry. Finally he began flirting with other ducks' ducky little mates, who primly repulsed him and told their husbands about it. The outraged males united and went after Oscar. It was six to one and Oscar couldn't duck them. He was buried quietly to avoid scandal in zoo society.

CAVAN INSTITUTE ELECTS OFFICERS

Mrs. D. J. Hunter Re-elected President at Annual Meeting.

CAVAN, April 26. — The Cavan Women's Institute met at the home of Mrs. David Hunter on Thursday afternoon, with a fair attendance of members. The president, Mrs. D. J. Hunter, conducted the meeting.

It being the annual business meeting, the secretary, Mrs. R. Matchett, read a report of the year's work.

Flowers and fruit had been sent to the sick, and a great amount of local relief work accomplished as well as money donated to worthy causes, and a balance of almost fifty dollars left in the treasury.

It was decided to hold a bazaar in Cavan Community Hall on the afternoon of May 11th. Afternoon tea will be served.

On May 17th a lady delegate from the Department will address the ladies. Music will form part of the programme and afternoon tea will be served. All the ladies of the community are invited to be present.

The following officers were elected:
President—Mrs. D. J. Hunter.
Vic-President—Mrs. E. Syer.
Secretary-Treasurer—Mrs. R. Matchett.
Pianist——Mrs. Ray Syer.
Auditors—Mrs. J. W. Perrin and Mrs. D. White.
District Representative to the annual meeting—Mrs. E. Fallis.
District Director—Mrs. I. Keegan.
Flower Committee—Mrs. Howden, Mrs. Lloyd Sutton, Miss F. Hunter, Mrs. E. Syer and Mrs. D. J. Hunter.

The Lunch Committee for the open meeting, May 17th, will be: Mrs. H. Tinney, Mrs. I. Keegan, Mrs. A. Elliott, Mrs. J. Armstrong, Mrs. J. Swain, Mrs. J. G. Matchett, Mrs. Chester Fee, Miss Vera Morton.

The hostess, assisted by the Lunch Committee, served lunch, and a pleasant half-hour was spent around the tea tables.

BLUE LAW CHARGE FOLLOWS CONCERT

Count Laid Against Ten Persons of Pittsburgh Symphony Society.

PITTSBURGH, April 26. — The Sunday blue laws of 1794 were invoked yesterday against ten persons connected with the Pittsburg Symphony society which Sunday night heard the first concert of its own orchestra.

There were no tickets sold to avoid legal entanglements, but agents of the Sabbath association of the Pittsburg area yesterday filed informations before Alderman McKinley, charging Elias Berkins, assistant conductor of the orchestra, and nine officials of the society, with violating the laws of 1794 on the ground that they "performed or permitted to be performed worldly employment on the Lord's Day."

An audience of 3500 persons—all members or associate members of the society—heard the concert only after the city solicitor, Waldsschmidt, had ruled the concert would not be in violation of Pennsylvania statutes on Sunday observance.

LABOR DEBATES BIRTH CONTROL

Women Of the Party Sharply Divided on the Policy.

21 RESOLUTIONS.

LONDON, Apr. 26 (Canadian Press) —Like their Liberal sisters, British Labor women find themselves sharply divided on the question of an official policy toward birth control. Whereas two or three conflicting resolutions are to be placed before the Liberal women at their convention in Blackpool next week, no less than 21 resolutions on the subject await the national conference of Socialist women at Huddersfield next month.

Most of the resolutions to be considered by the Labor women, emphasize that the conference in three successive years has voted in favor of removal of the embargo against giving such information at governmental maternity centres. It is also suggested that trades unions should become responsible for the dissemination of such information. Other resolutions favor officially leaving the matter alone.

AEROPLANE PASSES.

First Seen in Campbellford District in Some Years.

CAMPBELLFORD, April 26. — An aeroplane, the first to be seen around here for some years, passed over town yesterday afternoon about three o'clock. The bird man was flying very high and going in a north-easterly direction.

Held On Liquor Charge, Says He Is Envoy's Son

DETROIT, April 26.— (Canadian Press.)—Charged with violating the tariff act by smuggling 43 bottles of whiskey from Canada, Sarsfield P. Smiddy, 21, claiming to be the son of T. A. Smiddy, minister to the U. S. of the Irish Free State, was remanded to the county jail yesterday in default of $1,500 bail, after arraignment before J. S. Hurd, United States commissioner.

HARVARD STILL RICHEST

CAMBRIDGE, Mass., April 21.—Assets of Harvard College, exclusive of land and buildings, are listed at $36,540,000. This makes it the richest educational institution in the world. The cost of running the various departments is $8,153,000. Salaries amount to $1,146,000 a year.

COLORED LINGERIE

In laundering lingerie of colored silk, use a bit of dye in the rinse water from the first. Don't wait for the garment to fade. Keep it its natural color.

Lyrics Of Life

(By Douglas Malloch.)

FALLEN

I never see a tree come down
From out the summer sky,
And never in my native town
I see a good man die,
But well I know within my days
No tree will take its place,
And I shall miss in all my ways
An old familiar face.

Around me other friends will stand,
Around me other trees,
But not a one that reaches hand
Will seem the same as these.
For every tree has trunk and limb,
A semblance of its own;
For something I remember him;
The friend that I have known.

Life is not long enough to give
Me back the tree again,
And, though around me men may live,
They all are other men.
The wounded sky will never heal,
Whatever green may start;
And friend for friend will always feel
An absence in the heart.
(Copyright, 1927, Douglas Malloch.)

OLD MASTERS

The fiddles were playing and playing,
The couples were out on the floor;
From converse and dancing he drew me,
And across the floor.

Ah! strange were the dim, wide meadows,
And strange was the cloud-strewn sky,
And strange in the meadows the corncrakes.
And they making cry!

The hawthorn bloom was by us,
Around us the breath of the south.
White hawthorn, strange in the nighttime—
His kiss on my mouth!
—Padraic Colum: "Across the Door."

Rules For Essay Contest in Clean-up Campaign

1. Entrants must be 16 years of age or under.
2. All work must be done by the competitor.
3. Entries must be received before 12 o'clock midnight, on May 2.
4. All entries must be addressed to the Chairman of Kiwanis Clean-Up Campaign Committee as follows:
   Mark Bredin, Esq.,
   241 Dublin Street,
   Peterborough, Ont.
5. Essays must be written on one side of the paper only.
6. Judging will be on ideas for clean-up; reasons for clean-up; composition; writing; and general neatness.
7. Entries must be acompanied by this form, or similar information on plain paper, not written on the essay itself:

CLIP HERE

Name.....

Address.....

Age.....Date of Birth .....

Parent's Certificate

This essay was composed and written by the above named.

.....
Parent or Guardian.

BRINGING UP FATHER — By Geo. McManus

Voulez-Vous Promenade?

Sure, the mademoiselles still promenade avec somebody au jourd hui or demain, pootate.

Your army French is still good for something!

But maybe you can't go back? Ah, what a pity? But sanny-fairy-ann sounds just the same.

So do the next best thing—follow

AN EX-BUCK PRIVATE GOES BACK TO FRANCE

You'll find it on Page Six today.

ROBT. FAIR CO. Ltd.

PHONE 145

THE ONE-DAY SPECIAL PRICES ON STANDARD MERCHANDISE FOR TOMORROW SHOULD INTEREST YOU—STORE OPENS AT 9 A.M.

$14.50 LINOLEUM RUGS

7 only, of best quality, in block or floral patterns. Suitable for dining-rooms or bedrooms. Size 9' x 10' 6". One-day price **$11.95**

$2.50 SCOTCH INLAID LINOLEUM

"Barry's" Inlaid Linoleum, famous for its long wear and so durable for kitchen and bathroom floors. Block and parquet patterns. 2 yards wide. Sq. yard **1.35**

SALE OF WINDOW SHADES TOMORROW

Good quality Opaque Shades in plain white or green. Regulation size, 37 x 70 inches. Fixtures included. Each **79c**

RUFFLED FRILLED CURTAINS

One-Day Sale price of Ruffled Marquisette Curtains with crossbar designs. Suitable for bedroom or kitchen. 2¼ yards long. White only. Pair **69c**

SILK AND WOOL KNITTED SUITS AT SPECIAL

They come in pullover and coat styles, in colors of sand, rose, blue, grey and black. A garment that is much in demand. Sizes 36 to 42. Priced at **9.75**

VOILE GOWNS AT A SPECIAL SALE PRICE

Shown in a wonderful range of pretty colors, including orchid, coral, green, yellow, pink and poudre blue. With shirring and lace trimming. Each **1.95**

HOUSE DRESSES

$2.50 Oversize Gingham Dresses, 44 to 50 bust. On Sale tomorrow at **$1.69**

LATER STYLES OF WOMEN'S AND MISSES' COATS

Silk, charmeen, tweed, Poiret twill and charmelaine, with fur collars of squirrel and twin beaver. Sizes 13 years to 47 bust. Priced from ..... **$11.95 to $50.00**

CREPE KIMONAS

Embroidered in Japanese designs. Sale price tomorrow, **$1.89**

BLACK SATIN COATING

We are showing an excellent quality of this scarce material, 36-inch, for, yard **$4.50**

ALL-WOOL PLAIDS

Three new fine All-Wool Plaids, just arrived, for the sport skirt, 38-inch, yard **$1.50**

PRINTED SILKS

New patterns just arrived, including several black and white designs. 38 inch. Selling at, yard **$3.00, $3.59**

MOTOR RUGS

Plaid, reversible, fringed. Union quality .....$2.65 Wool quality $3.00

WHITE COTTON

Standard of excellence quality, 34-inch. Regular 20c, for, yard... **15c**

CHEESE CLOTH

Bleached, in sanitary package. 5-yard package .....59c 10-yard package 75c

FACTORY COTTON

A sturdy, strong, 40-inch Cotton that we sell at 25c. Wednesday..... **5 yards $1.00**

TABLE DAMASK

Bleached and half-bleached, 54 inches wide. Regular 60c. Sale price, per yard **48c**

$3.50 SEAMLESS KRINKLE BEDSPREADS

Cosy looking Bedspreads with fancy candy stripe patterns. They are reversible and durable. Large size, 80 x 90 inches. Sale price, each **2.85**

DAMASK NAPKINS

Pure linen. Size 20 x 20 inches. Regular $4.50. Special for Wednesday, doz..... **$3.95**

ALL-LINEN TOWELS

White with solid colored border and hemstitched. Each..... **35c**

A BIG SPECIAL IN 72-INCH SHEETING

Bleached or unbleached qualities. They are two excellent lines that sell at 50c yard. Special Sale price for tomorrow, yard **39c**

PILLOW CASES

Hemmed ends. Sizes 40 and 42. Regular 30c. Wednesday, each... **25c**

DAMASK TABLE CLOTHS

"Shamrock" Brand, grass bleached, 2 x 2½ yards. Regular $4.75. Sale price **3.95**

BIG DAY IN DISH TOWELS

50 Dish Towels, all-linen, with natural linen stripe, hemmed. Regular 25c, for, each ... **15c**

WOOL AND SILK SWEATERS

Half-Price Sale. They come in grey, fawn and lovat. For men, ladies or large boys. Regular $5.00, for **2.50**

MEN'S SHIRTING

32-inch, in fancy stripes on fine shirting cloth. Regular 50c, Yard, **39c**

NEW GINGHAMS

Zephyr Stripe Ginghams, 38 inches wide. Two lines on Sale at, yard..... **49c, 65c**

CHECK GINGHAM

27-inch, in checks and stripes, in a wide range of colors. Regular 25c, **5 yards $1.00**

LADIES' CORSETS

Several odd lines that sold from $2.50 to $5.00. To clear them out at, pair..... **$2.00**

NEW CREPE SCARFS JUST ARRIVED, SPECIAL SALE PRICE $1.69

A SPECIAL LINE OF HOSE FOR BOYS.

Just arrived a genuine good Black 2/1 Ribbed Cotton Hose, "Rugby" Brand, in sizes 7½ to 10. Will give excellent wear. Pair, **50c**

BOYS' AND GIRLS' ¾ SOCKS, FOR 6 TO 10 YEARS, 45c TO 85c PAIR

Corsellettes, in pink or white, for 98c

Ladies' Summer Vests, different styles 25c

Children's Bloomers, fine knit, pair 59c

McCall's Quarterly for Summer now on Sale ...25c

WELCOME W.M.S.

Presentation and Address Tendered Mrs. Thomas Lockhart at Meeting.

WARKWORTH, April 26.—The regular meeting of the Women's Missionary Society was held at the home of Mrs. Dave Richardson, Dartford. The main feature of the programme was a presentation and an address to Mrs. Thomas Lockhart.

"Dear Mrs. Lockhart,—

"We, the members of the Dartford Dramatic Club, have very much pleasure in asking you to accept this certificate of a life member of the Women's Missionary Society of the United Church of Canada.

"You are not only the oldest member among the membership not in the list of life members, but also one of those who has ever been willing to lend a helping hand whenever you could. We fondly trust that you may continue your loyal service to your society and to our blessed Lord and Master in the church of our choice.

"Signed—Helen Darling, Mrs. W. Hopkins."

The "at home" given to the Dartford Dramatic Club by the senior members of the community in the church on Tuesday evening was very enjoyable and created much interest. The senior members of the church provided the programme and the lunch and the young people took part in the Bible contest.

Mrs. Frank Wilson gave a good paper upon the subject, "Why Have a Church Paper?" This was dealt with in every way possible and showed careful preparation.

Mrs. Arthur Wand gave an interesting paper on the value of a handshake in building up a congregation.

Mrs. Ambrose Atkinson spoke on the appreciation of all for church choir.

Mrs. Nelson Hardy's paper was, "Why I Am a Member of the W. M. S.," and the following reasons were given:

"Because I believe it is right.

"Because I have a missionary responsibility to God, in home, church and community.

"Because I want to learn about the great work in which two hundred thousand other women of the United Church are so deeply interested.

"Because of the sisterly love between the members.

"Because we learn what a great deal of good there is in other women, good which the W.M.S. induces.

"Because by using our time, talents and money every woman, I believe, accepts the challenge of the great commission.

"Because of its splendid sociability.

"Because of the pleasure I find in this kind of giving, and a great reason is, that I can give myself to be used in my Master's service.

"Because we have experienced the presence of God so surely in the meetings."

A choir, composed of members who sang more than a quarter of a century ago, led all the singing, and only the old fond melodies were used. Mrs. Ezra Darling, church organist of other days, presided most creditably throughout the programme of special numbers and for the community singing. Following this the pastor, Rev. W. W. Jones, called upon Misses Mabel Honey and Gertrude Davey, the two captains in the contest based upon the first ten chapters of St. Mark's Gospel, to take their positions in either side of the church. Some thirty-six entered of the young men and women, and finally there were but twelve on each side, and no question was asked, but each of the twenty-four persons could give the correct answer, and the pastor had to call it a tie and presented the prize to the two captains jointly.

The following are the questions that were used in the contest for which the young people were preparing during Lent:

"What O. T. prophet is quoted in the first chapter of Mark?

"What N. T. person is referred to in this prophesy?

"What was the food of this N. T. man?

"What water did he use in baptism?

"Who was the most important one to receive this baptism?

"What voice was heard above the baptists?

"After the baptism Jesus was driven into the wilderness for how long and why?

"How many temptations are mentioned?

"How did John the Baptist meet his death?

"What method did our Lord use in getting disciples?

"How do we know He was a married man?

"How many disciples did it require to bring one sick man to Jesus for healing?

"The question of forgiving sins arose out of this healing. What did Jesus say about it?

"Our Lord was accused of Sabbath breaking What did He do to merit the charge?

"Whom did Jesus send forth to preach?

"What did Jesus say would happen if a house were divided against itself?

"When our Lord saw the multitude by the sea, how did He feel?

"What did He do for them?

"How many people were fed?

"How many baskets were over?

"When our Lord gave the parable of the farmer, what season of the year was He working?

"What per cent. was the yield?

"During the storm on the sea, what was the Lord doing when they found Him?

"When the Lord saw the danger, what did He do?

"When Jesus cast out the unclean spirit of the man of the tombs, what did it say its name was?

"Into what kind of animals did the spirits enter?

"What happened straightway?

"What request did the owners make of our Lord?

"Here was a person ill for twelve years who was suddenly healed in a large crowd. How?

"When the Lord raised from the dead the little daughter of the ruler, what three men were with Him?

"Mark, six and third verse. How many members were there in the Lord's family?

"When the woman from the North Country besought the Lord to cast out the evil spirit from her little daughter, what strange words did He use in reply?

"What is called Peter's great confession?

"What simple rule did the Lord lay down for any one who would be His disciple?

"What happened upon the Mountain when Jesus prayed?

"What two persons appeared to the company upon that occasion?

"What members of the body did the Lord say would be more likely to bring us into trouble?

"What did Jesus say of little children?

"What reward did Jesus promise His followers?"

Several of London's principal thoroughfares, including Pall Mall, Whitehall and parts of Piccadilly and Oxford streets are still lighted by gas lamps.

Matinee Ladies

BY William B. Courtney

Copyright 1927, Warner Bros. Pictures, Inc.
"MATINEE LADIES," with May McAvoy, is a Warner Bros. picturization of this novel.

SYNOPSIS

Bob Ward, college student, gets work as a dancing partner for rich women in a New Jersey roadhouse. There he meets the prettiest, sweetest girl he has ever laid eyes on—Sally Smith, the cigarette girl. Reciprocating his interest, she warns him against the mysterious and beautiful Mrs. Hammond, habitue of the Inn, who finds her "thrill" in "hunting" Bob for her lovenest apartment. Mrs. Smith, meeting Bob, is hostile; favoring Mannion, a rich suitor. Mrs. Hammond is subtly overcoming Bob. Sally realizes she has to fight for him.

CHAPTER XI—Continued

Bob Ward shyly took hold of her hands.

"Sally Smith," he said eagerly, "tomorrow night I have no classes. Let's go for a ride on the Fifth Avenue buses, or something! The movies downtown—anything you say!"

Sally's eyes shone like awfully happy stars, freshly spawned from the bourne of Eternity. "The bus!" she laughed. "I like that better. We can sit on the back seat and—and—"

"You just leave the 'and' to me, Sally Smith!" chuckled Bob, and then he turned and sprinted like a three-year-old toward the Subway station. He had to do that—to keep from boldly seizing Sally and kissing her.

And Sally, who knew full well what impulse had made him run—wished he hadn't!

The rest of that week passed gloriously, what with the Bus ride picnic on Wednesday, and the carefree rides home in the pleasant serenity of each early June evening. They sang, always, when the four of them were together; and, in the rite, which was his alone, of seeing Sally home, Bob got to lingering longer each evening on the doorstep of the Smith house. This, despite Mrs. Smith's attempts to discourage it—by sudden and hostile appearances, and frosty remarks.

"I like that better. We can sit on the back seat and-and—"

Mrs. Hammond, meantime, continued to play her hand of passion—in her own cunning and practised way. She calculated on a showdown assault on Saturday afternoon. Then, if ever, she would test and try Bob's virtue!

CHAPTER XII

Saturday afternoon came. Bob thought of it as the day on which he was to receive a sorely needed fifty dollars in salary; a tremendous lift toward the expenses of Commencement Day, less than three weeks off.

Sally thought of it as the day before the Sabbath day of rest, on which Bob had already made a date to meet her, directly after she returned home from church; they were to go away to Manhattan Beach for an early season swim.

Mrs. Hammond thought of it as the day of fruited plans.

She was in a seemingly serious mood as she met Bob and began to dance with him that afternoon. She carefully avoided any display of personal charm, or physical allurement. She was his friend; his earnest, sisterly friend.

She talked to him of the graduation day, so near at hand. She talked to him, presently, in a low-toned and oh! so deeply concerned way, of his financial problems and worries; of his ability to meet the heavy expenses incident to receiving his degree. There were so many extra things to think of, she knew—suitable clothes, and all that.

Bob found himself revealing his whole money condition, his innermost soul, in fact, to Delia Hammond. Through the week he had been building a conception of his own of Mrs. Hammond. Quite frankly, he liked her; although he had been a little afraid of her. That fear had worn off, and he had come to discount the lurid tales told to him about her by his chums, by Mazie, by even Sally.

Shucks, there was nothing of immorality or mystery about Mrs. Hammond. It was her own business if she chose to dance here under a nom de plume. A lady in her social position had to take care. But she had revealed herself to Bob as nothing more than a brilliant woman, with an abiding interest in the things of the mind.

After all, Mazie Revere was a dumb-bell. Why take her word against Mrs. Hammond's character. And Freddy and Arch were just irresponsible, and inclined to romanticize. That's it: the reputed lovenest on Park Avenue was just a figment of foolish, or mongering, minds.

"Bob, how in the world are you going to meet your graduation expenses?" Mrs. Hammond was asking.

"I wish I knew," he said earnestly. "Thinking about it gives me a headache. Of course, the money I'm making here is going to help a lot. But a fellow needs a little more than just enough to pay his immediate bills. Of course, I can get any kind of a job for the summer, but I am the sort who hates to waste time. I want to get right into my chosen field. Gosh, I hope I graduate with honors. The big industrial corporations are always watching to give jobs to fellows who win honors in the engineering course—"

"Bob, I'd hate to see your first chances ruined by the grind of poverty. I know so many important men, so many engineers, that I am sure I shall be able to do something for you very quickly, after you graduate. But, meanwhile, we must try to think up some way to help you over Commencement."

"Try to think up some way? That's all I do!"

"Yes, but you're just a sweet boy, Bob, and you haven't had any experience in such matters of the world. You need counsel, aid. For instance, one of the most important things of all is for you to make a good appearance when you interview men, after you graduate, for a position. A good personal appearance, I mean—clothes, you know!"

"Yes, I know!" said Bob, with just a trace of bitterness. He was thinking of the hundreds of dollars he had had to give to the charitable help of relatives, blasting his own plans and needs.

"Well, I'll try to think of a way to help. You won't mind if I'm so interested in you, will you, Bob? Of course, if you do—why—"

"Indeed I won't. I think it's mighty nice of you."

Her offer had come so spontaneously, so utterly devoid of passion or anything more than a purely platonic and friendly interest, that Bob was disarmed on the moment. Besides, his needs were so desperate that he could not afford to instantly set his face against any sort of an offer of interested help, particularly so apparently unselfish an offer as Mrs. Hammond's. It was all very well for Freddy and Arch; they had a good bit salted away. Though they had always been generous friends, they had lived frugally and had not had the same demands made upon them with which Bob had been faced.

"I'm glad you feel that way, Bob, really I am. Because I like you, and have nothing but the friendliest motives. Maybe it seems a bit strange to you that a woman like me should be so interested in helping you. And perhaps these people here have been repeating all sorts of idiotic and idle gossip to you about me. But I tell you, Bob, there is no truth in anything anyone has said to you about me. They know nothing about me, you see, and it irks their spite. People, especially women, of a certain class, are that way."

"What I've often wondered, Delia," said Bob, frank because she was speaking so confidentially, "is why a woman like you comes here to such a place. I'm sure you must know so many interesting people that you'd never be bored for want of something to do."

"There's a long story behind that, Bob. Some day I shall tell it to you. And very soon now, the first chance, in fact, that we have to talk together alone, I shall tell you who I really am. You will understand then the truth of what I am now going to tell you—that my whole purpose in coming here was a purely sociological one. I am President of a society women's federation that investigates all sorts of sociological conditions. I have written several books on sociology. And I am here merely seeking local color. I'll admit, too, that there is a good deal of the tomboy in me," she added, with a confessional sort of laugh, designed to be most disengaging, "the playgirl, you know. So I do have fun about my investigations. And that's why it was most refreshing and unusual for me to meet anyone like you here."

(To be continued)

wash the dishes with—

Snowflake

Softens Water - Removes Grease

3 places for Snowflake Kitchen, Bathroom, Laundry

FRIENDS HONOR ANNIVERSARY

Mr. and Mrs. John Porteous Have Been Married 50 Years.

BETHANY, April 26.—On Saturday afternoon, April 16, Mr. and Mrs. John Porteous were given a surprise when their children and grandchildren numbering thirteen gathered at their home to celebrate with them the fiftieth anniversary of their marriage.

Mr. and Mrs. Porteous were both born in the township of Manvers and the greater part of their life was spent in this community. They were married in the village of Bethany 50 years ago, the officiating clergyman being the Rev. Mr. Walker. The bride was attended by Dorothy Porteous and the groom by Robert Cowan, of Orono.

When all the guests were assembled the fifty-year-old bride and groom were ushered into the drawing-room, and the following address was read by their granddaughter, Miss Jean Thorndyke, of Toronto:

"On behalf of your family who have met on this fiftieth anniversary of your wedding and who wish to express the joy we feel in being permitted to be with you on this occasion, as a very slight token of our love for you we ask you to accept this little gift, hoping that you will be spared many more years of wedded bliss.

"Signed on behalf of your children and grandchildren."

This was responded to by the groom who in a few well-chosen words expressed the appreciation he and his wife felt the kindly remembrance of their children on this most auspicious day.

A dainty wedding supper was then partaken of in the nicely decorated dining-room, and a social time was spent together.

Those present besides Mr. and Mrs. Porteous were: Mrs. E. O. Veale and daughter, Donna, of St. Catharines; Mrs. Ona Thorndyke and family, of Bethany; Mrs. Claud Porteous and children, of Cavan, and Mr. and Mrs. Charles Porteous, of Cavan.

Later in the evening representatives of all the departments of the United Church, of which Mr. and Mrs. Porteous have been life-long members and active workers, called on them and extended their congratulations to the happy couple, and the following address was read by one of their number:

"Mr. and Mrs. John Porteous.

"Dear Friends,—We have learned with pleasure that you have come to the fiftieth anniversary of your wedding. It is a joy that is only granted to a few people. Many are separated by divine will long before they reach the fiftieth milestone of their matrimonial journey, but you have been graciously spared, and we rejoice with you today in recognition of the goodness of our Heavenly Father in sparing you both for this day, and we trust and pray that you may be spared to continue the journey of life together for many years.

"Although this is your golden wedding, we know that all the days have not been golden. Fifty years bring many cares and worries, but we realize you have met them all with a wonderful fortitude and grace, and around you have been the "Everlasting Arms." We are reminded that you have always tried to look past your own difficulties to the cares and problems of others, and have helped to make them lighter for those who found them hard to bear. You have earnestly tried to follow the golden path of service, and many have been cheered by your kindly words and deeds.

"We, the representatives of the church, Sunday School, Ladies' Aid, W.M.S. and League, are met to thank you for all your kindness and for the interest you have shown in all departments of our church life. We cannot put into words all we feel, but perhaps you will understand something of our deep friendship and love by our visit with you this evening.

"We congratulate you heartily on this, your golden wedding day. We believe your love for each other is as youthful as in 1877, and fifty years more deep and affectionate.

"Signed on behalf of the Church Session, T. J. Jackson; Sunday School, Alex. H. Monk; Ladies' Aid, Mrs. F. C. Dawe; W.M.S., Ada E. Richardson; Y.P.L., Bert A. Monk; Alfred Poulter, pastor."

Chemist Tells How To End Dandruff and Stop Falling Hair

That dandruff is responsible for nearly all the diseases to which the scalp is heir, as well as for baldness and premature gray hair, is a well-known fact. We appreciate, therefore, the importance of any agent that will destroy its power. For this reason it is a pleasure to give herewith the prescription which a famous scalp specialist states he has found, after repeated tests, will completely end dandruff in from one to three applications. It will also almost immediately stop falling hair and it has in numerous cases produced a new hair growth after years of partial baldness. The prescription can be made up at home, or any druggist will put it up for you—6 ounces Bay Rum, 2 ounces Lavona de Compose, one-half drachm Menthol Crystals. Mix thoroughly, and after standing an hour it is ready for use. Apply night and morning, rubbing into the scalp with the finger tips. If you wish it perfumed, add 1 drachm of your favorite perfume—you'll be delighted!

AVERAGE INCOME ELEVEN .. .. CENTS A MINUTE

NEW HAVEN, Conn., April 26.—Every time the minute hand of the clock moves up a notch, the workers of the United States have pocketed $550,000, declares and enterprising statistician of a clock company here. The average income of the American citizen gainfully employed in a regular eight hour day is 11 1-2 cents a minute. He also figured that President Coolidge receive 50 cents a minute as chief executive 50 cents a minute as chief executive; Will Hays gets a dollar a minute; and Judge Landis makes 43 cents. Douglas Fairbanks leads the list, with $6.67 a minute. A single second wasted by American workers would cost $9930.

Although the old volcanic peak of Mount Hood, Oregon, has long been classed as extinct, the rocks near its summit always contain enough heat to boil coffee.

Save Cost in Re-Roofing put RU-BER-OID SLATE SURFACED ASPHALT SHINGLES Over the Old Roof

RIPPING off old, weather-battered wooden shingles is bothersome, time-wasting work. Inconvenient, too. During the operation your home is exposed to the weather and the lawn and attic become cluttered with old nails, broken shingles and dirt.

You avoid all this when you re-roof with Ru-ber-oid Slate Surfaced Asphalt Shingles. You don't need to remove the old roof at all. These good-looking, stubborn-wearing fire-resisting shingles *go right over it*, providing a staunch, storm-tight roof that will last for years and years. Your roofer or dealer will be glad to show you these Ru-ber-oid Shingles. Examine one of them. Note its tough, durable quality. Feel its heavy slate surfacing, made to defy the attacks of wind and weather. Choice of colors, too — Red, Green or Blue-Black—as your fancy dictates.

RU-BER-OID *Slate Surfaced Asphalt Shingles are endorsed by fire underwriters because of their fire resisting qualities.*

Ru-ber-oid Slate Surfaced Asphalt Shingles are just one of the 50 different varieties of Ru-ber-oid Roofings available for every type of building.

RUBEROID
DIVISION
BUILDING PRODUCTS LIMITED
Montreal Hamilton Toronto

24

RU-BER-OID ROOFINGS

The Examiner

PHONES—Editorial 1661. Business Office, 1660. Private Branch Exchange to all Departments.

The Examiner is a member of the Audit Bureau of Circulation.

The Daily Examiner, published every lawful evening, by The Peterborough Examiner, Limited. Office, 419 George street. $6.00 per year, delivered in city; out-of-town subscribers, by mail, $4.0v a year.

The Weekly Examiner published every Thursday. Subscription price $1.50 a year.

U. S. REPRESENTATIVES

Special U. S. Representatives—W. H. Stockwell, 629 People's Gas Building, Chicago, Ill.

New York—Chas. F. Miller, 225 Fifth Avenue. Advertising Rates on application.

R. M. GLOVER, Managing Director.

TUESDAY, APRIL 26, 1927.

. . . REPORTER OF THE NEW . . . REMEMBRANCER OF THE OLD AND TRIED . . . HERALD OF WHAT IS TO COME.

THE BUS SERVICE.

Mayor Holloway's explanation of his statement made at the Bell Telephone banquet to the effect that if the new bus line did not show a profit at the end of thirty days the service would be discontinued, was received too late for a change in The Examiner's editorial reference to the subject in last night's issue.

His Worship explains that his intimation of the suspension of the service if a month's trial indicated the enterprise unprofitable was not official so far as the bus company was concerned, but was merely his own opinion as to what would happen if the buses were not sufficiently patronized.

However, Mayor Holloway was not far off the mark.

The service is a commercial proposition, and is not likely to be continued if it does not give signs of showing a profit.

Citizens would do well not to lose sight of that fact.

EVERYBODY LOVES A CIRCUS.

Ten teams of boys started out last evening on a ticket-selling campaign on behalf of the Boys' Week circus which, as The Examiner has pointed out, is being counted upon to finance some at least of the activities of this great week.

It is the intention of the committee, if there should be a surplus after the expenses of Boys' Week have been met, to donate the balance to charitable institutions, inasmuch as the effort is not a commercial affair, but a campaign to interest the community in the boy and the boy in the community.

On that basis it should receive general support, and The Examiner, confident that it will, suggests to its readers that it co-operate with the committee by purchasing circus tickets when the boy canvassers make their call.

The admission fee has been placed at the popular price of 25c, and at this price the tickets should find a ready sale.

Help some boy you know to win a worth-while prize and help all boys in the city to benefit by Boys' Week by getting your circus ticket early.

Everybody loves a circus, and this particular event embodies much more general benefit to the community than the usual travelling aggregation.

SAVE THE FORESTS.

By Royal proclamation the present week has been set aside in Canada as "Save-the-Forest Week," the objects being to convince Canadians of the value to the Dominion of the forests and the need of preventing their destruction by fire.

There is ample warrant for such a campaign.

The Forest Service of the Department of the Interior is responsible for the statement that last year Canada had 5,529 forest fires, which burned over a total area of 1,824,015 acres, with a total loss of $7,468,343.

Fortunately this total was smaller than the average yearly loss for the five years from 1922 to 1926, which was $14,214,646.

Let that figure sink in.

It means that in five years a loss of over seventy million dollars was sustained by this country in forest fires, many of which started through the carelessness of some camper, hunter or settler.

In the last couple of weeks there has been an epidemic of grass fires in Peterborough, giving the Fire Department a good deal of trouble.

The rapidity with which these fires spread, as was evidenced at Armour's Hill a week ago, gives some idea of how a forest fire once fairly going sweeps through many square miles of valuable timber.

The best time to stop such fires is before they start, and it is this angle of the question that the Save-the-Forest Week seeks to present to the people of this country.

Governments can do their part by providing forestry patrols and fire-fighting equipment, but the most effective contribution can be made by individuals in being reasonably careful when in the woods.

THEY'D BETTER GET TOGETHER.

J. O. Herity, Secretary of the Central Ontario Power Association, accuses The Examiner of being unfair in its view that membership in the association is of doubtful value to Peterborough.

In regard to the closing down of the Peterborough street railway he writes:

"To attribute this action to any influence exercised by the Central Ontario Power Association is entirely aside from the fact and grossly unjust."

Mr. Herity's quarrel is not with The Examiner, but with the officials of his own association, if the charge that the association was in any way responsible for the withdrawal of street railway service by the Hydro Commission is inaccurate.

Interviewed on April 1, F. L. Mason, of Oshawa, the President of the Central Ontario Power Association, and G. D. Conant, also of Oshawa, the Second Vice-President, hailed the shutting down of the Peterborough street railway as a sign that the Commission was meeting the requests of the association.

With the President of the Central Ontario Power Association thus claiming on behalf of his organization the credit for Hydro's action, it is difficult to see why Secretary Herity should charge The Examiner with being grossly unjust in calling attention to the fact.

The officials of the Central Ontario Power Association had better get together and decide upon an official spokesman.

That would prevent the President from making statements that the Secretary declares, when repeated by a newspaper, are entirely aside from the fact.

A RUM-RUNNER'S PARADISE.

The prohibition enforcement officers of the United States located in the Detroit district have been extremely kind to Canadian exporters of liquor. It has been the favorite spot for shipments across the border. When there was not enough booze available in Ontario and Quebec to keep the rum-runners busy it came from the other Provinces. It came from Vancouver, and it came from Halifax. The figures presented to the Customs Commission lead to the belief that the way was almost wide open.

Canadian officials are supposed to notify the American officials when shipments leave, and complaint has been made in Detroit that although this has been done fairly regularly no use has been made of the information. It would appear so. If the United States officials were in earnest in the enforcement of their laws they could have learned that the Canadian waterfront was more than adequately provided with liquor export docks and that they were busy places.

Perhaps Washington will take cognizance of the information that last year 80 per cent. of all the beer and whiskey exported to the States went through this point and will act accordingly. Whether or not Canada plays the part of the good neighbor, as it should, and takes steps to prevent the export of liquor across the line while a prohibition law is on the statute books, the information secured by the Commission on Customs should be made the basis of a more thorough checking system. It is not of much advantage to the Border Cities to be known as the chief source of liquor supply for the States. They can get along without this business, and their people should join in a demand that the waterfront be used for legitimate trade instead of furthering the traffic of the bootlegger.—The Globe.

BUOYANT FINANCES.

Canada's fiscal year has closed. It was a twelve months of expanding revenues, amply justifying the Minister of Finance in his tax reduction programme and suggesting the possibility of still further tax cuts to come.

Total taxes collected in Canada in the twelve months to March 31 were $336,000,000, an increase of $18,000,000 over the previous year, despite reductions made a year ago in income and other taxes. The largest share of the increase was contributed by the Customs Department. Customs duties increased from $126,000,000 to $140,000,000, the expansion being $14,500,000, of which perhaps two-thirds was attributable to the stricter methods of collection in force. Excise duties also increased from $42,500,000 to $48,000,000, no doubt much of the increase being traceable to the same cause.

Sales and stamp taxes produced $6,500,000 more, the revenue being $97,000,000; income tax brought in $8,000,000 less, 1927 revenue amounting to $27,000,000.

Expenditures declined slightly from $330,000,000 to $324,000,000.

All in all, the year was an excellent one for the Dominion Treasury.

The effect of the higher revenues and lower expenditures was to decrease the debt burden of the country during the year by $61,000,000. Of this, about $33,000,000 represented a decrease in the funded debt of the country, an important reduction, reflecting considerable credit upon the Finance Department. This cut was augmented by an increase in sinking fund of over $3,000,000. Thus the actual net bonded indebtedness of Canada declined during the year by $36,000,000 without any increase in temporary loans or for the use of other expedients.

This reduction in debts, together with the refunding of maturing issues at lower rates of interest, is having the effect of reducing the interest burden of the taxpayer.

Interest charges paid in the previous year totalled $125,300,000. In the year just closed, they totalled $122,000,000.

The reductions in debt and in interest charges appear small when considered beside the existing totals. But they are substantial reductions when the general lack of prosperity durwing the past five years in Canada is considered. It is to be expected—and in fact will be demanded by business men—that more substantial reductions will be made from year to year in the future. The next ten years may conceivably see the annual interest burden of the Government reduced by $50,000,000. If only a small part of this saving were set aside to build up a sinking fund, the debt of the country could be brought within very moderate proportions inside of a few years. It is not generally thought that sweeping reductions in the Dominion debt are essential. Most observers are willing that the payment of the war costs should be spread over a considerable term of years in order not to bear too heavily upon the generation that has already contributed most heavily to such of the war expenses as has been paid out of current revenue.—Financial Post.

EDITORIAL NOTES AND COMMENT.

Peterborough is not worrying about the new health regulations. The Ontario Minister of Health will find no crowded street cars here.

It is to be hoped that Canada's request for more wave lengths will not be given the air.

Kingston is to be without street cars after this week. Always copying Peterborough.

Where there's smoke there must be brewery books, as The Border Cities Star puts it.

George Young's record in swimming the San Pedro Channel has been beaten. But Young was the first to do the trick, a difference that involved a lot of money.

It will not be surprising if a number of Peterborough citizens find themselves called to Toronto tomorrow which, by a strange coincidence, happens to be the date of the first International League game of the season in the Queen City.

A good way of keeping members of Parliament from writing unnecessary letters to school children or anybody else would be to make them pay postage on their communications.

A new London theatre devoted to musical comedy is to have very spacious dressing-rooms. It is not known why.—Passing Show.

Reformers might as well conclude that the too brief skirt will pass out or become longer when the wearers, not the starers, tire of it.—Detroit News.

"Not happy! With so beautiful a bride? Why, man, you got the girl who was the talk of the town." "So I discover."—Cornell Widow.

It is said that an apple a day will keep the doctor away. For the rest of the crowd use onions.—Glasgow Herald.

A trainman is a fellow who helps on and off trains all women under thirty and over seventy-five.—Judge.

CATTLE, GRAIN AND PRODUCE

Peterboro—Toronto—Montreal

CHICAGO GRAIN

CHICAGO, April 26 (Canadian Press)—Wheat prices marched right up the hill yesterday and marched right down again. Better weather and lack of sustained buying proved to be an offset for a big shrinkage both in the amount of wheat on ocean passage and in the United States visible supply. Wheat closed irregular, 1-4 net lower 1-8c to 1-4c advance; corn 1-8 to 1-2c off; oats 1-8 to 1-2c down, and provisions showing two to 12 cents gain.

More favorable conditions for field work had a bearish effect on corn and oats. With wheat turning weak, corn and oats declined in the face of visible supply decreases of 3,592,000 bushels for corn and 1,417,000 bushels for oats.

Provisions were firmer as a result of strength shown early in the cotton market.

CHICAGO CATTLE

CHICAGO, April 26 (Canadian Press)—Hogs 41,000; closed active; top $10.75; numerous sales 160 to 200 pound averages at that price; bulk 150 to 200 pounds $10.50 to $10.75; most 210 to 240 pound offerings $10.25 to $10.60; 260 to 300 pounds $10.00 to $10.40; few big weight butchers under $10.00; most packing sows $9.00 to $9.50; pigs mostly $10.00 to $10.50.

Cattle 17,000; prime weighty steers $14.00; next highest price $13.25; bulk fed steers $9.75 to $12.00; vealers $1.50 to $9.00; few $9.50; outsiders $10.50 to $11.00.

Sheep 14,000; desirable wooled lambs $15.75 to $16.60; desirable wooled ewes $8.00 to $9.00.

STERLING EXCHANGE

MONTREAL, Que., April 26 (Canadian Press) — Sterling exchange rates were quoted here yesterday as follows:

Demand—$4.84 7-16.
Cables—$4.84 7-8.

TORONTO LIVESTOCK

TORONTO, April 26—Market opened with a good brisk demand for the choicest butcher offerings. Run moderately light. Prices were quoting steady to firm at last week's close, or slightly firmer than last week's opening.

Export buyers still out of the market.

Choice butcher steers and heifers were quoted at from $8.25 to $8.75. Plain and medium butchers from $7 to $7.50.

Cows, choice, at $6.50 to $6.75.

Bulls, choice butcher type, $5.50 to $6.50.

Calves easier at $11 to $12.

Sheep and lambs steady. Spring lambs, $12 to $14 per head.

Hogs, 25c lower at $9.50 f.o.b.; thick smooths graded, and flate rate of $9.75 f.o.b.

Receipts

Union Stock Yards—Receipts, 3,230 cattle, 727 calves, 1,015 hogs, 64 sheep and lambs.

Export steers, choice	$ 8.25 to	$ 8.75
Export heifers	7.25 to	7.50
Butchers, choice	8.50 to	8.65
Butchers, choice	8.25 to	8.75
do. medium	6.25 to	6.75
do. common	4.50 to	5.00
Baby beeves	11.00 to	11.50
Cows, fat choice	6.25 to	6.75
do. medium	4.50 to	5.50
do. canners, cutters	2.00 to	3.00
Bulls, butcher, choice	5.50 to	6.25
do. medium	4.00 to	4.20
Bolognas	3.25 to	3.50
Feeders and shortkeep.	7.00 to	7.50
Stockers, good	5.50 to	6.25
Calves, choice	11.00 to	12.00
Springers, choice	75.00 to	100.00
Milkers, choice	75.00 to	90.00
Choice lambs	13.50 to	14.00
Buck lambs	10.00 to	11.00
Spring lambs, per head	13.00 to	14.00
Yearlings	9.00 to	10.00
Buck sheep	5.00 to	6.00
Hogs, f.o.b.	9.75 to	10.00
Hogs, off cars	10.65 to	10.90
Premiun selects	2.05 to	

MONTREAL GRAIN AND PRODUCE

MONTREAL, April 26 (Canadian Press).—The foreign demand for Manitob Spring wheat here over the week-end was fair, and a moderate amount of business was worked.

Trading in cash grain was quiet, the demand being only for odd cars for domestic and country account, but the feeling was firm.

Prices for all grades of Spring wheat flour were well maintained under a moderate demand from foreign and local buyers. The movement of Winter wheat flour continued small and prices were unchanged.

The tone of the millfeed market was firm and the demand continued good. The trade in standard grades of rolled oats was quiet but steady.

Owing to the continued good demand for eggs at country points for storage purposes, a firmer feeling prevailed here and prices were marked up 1 cent per dozen. The receipts were 1,800 cases.

The strength which has characterized the butter market for the past ten days was again the feature of the trade yesterday and prices scored a further advance of 2 1-2c per dozen. This was due to the continued small supplies coming forward and the good demand. The receipts were 362 packages.

Owing to the above jobbing prices were also marked up another cent per pound to 42c per pound for finest grades in solid packages, and to 43c per pound for one pound blocks.

The cheese trade was again very quiet, but prices were steady. The receipts were 123 boxes.

Grain and Produce Quotations

Oats, Canadian Western, No. 2, 75 1-2c.
Oats, Canadian Western, No. 3, 66 1-2c.
Flour, Manitoba Spring Wheat patents, firsts, $8.10.
Flour, Manitoba Spring Wheat patents, seconds, $7.60.
Flour, Manitoba Spring Wheat strong bakers, $7.40.
Flour, winter patents, choice, $5.90 to $6.00.
Rolled oats, bag 90 lbs., $3.40 to $3.50.
Bran $32.25.
Shorts $34.25.
Middlings $40.25.
Hay, No. 2, per ton, car lots, $14.50
Cheese, finest Westerns, 16 1-2 to 17c.
Butter, No. 1, pasteurized, 42 1-2c to 43c.
Eggs, fresh extras, 36c.
Eggs, fresh firsts, 34c.

Large, Red Pimples Covered Her Face

Miss Mable Moore, Blenheim, Ont., writes:—"A short while ago my face was covered with large, red pimples. I tried several remedies, but all failed. At last a friend advised me to take

BURDOCK BLOOD BITTERS

and I took three bottles. I will never regret the day I did this as my face is entirely cleared up.

My mother has taken B.B.B. for headaches, and she hasn't had the least sign of a headache for a long time."

This valuable remedy has been on the market for the past 48 years; put up only by The T. Milburn Co., Limited, Toronto, Ont.

WISE AND OTHERWISE

SPRING TEMPERATURES

Spring fever is that universal disease which makes a victim feel low but causes him to run a high temperature when there are screens to pain. . . Up north it is acquired by feverishly waiting for spring to arrive. . . Spring fever has been especially virulent the last few years, since people quit sleeping nights. . . The tired business man who sits next to an open window these days and sees a display of fishing tackle across the street, is exposing himself directly to the germ.

* * *

When quicker divorces are granted Reno will grant them.

* * *

A Rip Van Winkle club has been formed in the Catskills. At last the male operagoers have organized!

* * *

Too many of the Hollywood films have happy endings, says a director. But then the actors personally furnish a little variety.

A Thought For To-day

How long halt ye between two opinions?—I Kings xviii:21.

In matters of great concern, and which must be done, there is no surer argument of a weak mind than irresolution.—Tillotson.

WARSAW NEWS

WARSAW, April 26.—Mr. and Mrs. Chester McCracken were the recipients of many useful gifts from a large number of neighbours and young people of the community, who had gathered at the home of Mr. and Mrs. James McCracken on Wednesday evening. A very enjoyable time was spent by all present.

The play, entitled, "The last Loaf," will be repeated in the Town Hall, on Tuesday evening, April 26th.

Mrs. Robert Tighe has returned to her home in Toronto, having spent a pleasant winter with her parents, Mr. and Mrs. Jackson, in the village.

Mrs. Thomas Cooper has returned home after attending the Woman's Institute Convention, in Toronto.

Mrs. David Miller is spending a few days visiting in Campbellford, Ont.

Mr. and Mrs. William La Porte, of Peterborough, spent Easter in the village.

DR FRANK CRANE'S DAILY EDITORIAL

WHY SUICIDE?

By Dr. Frank Crane.

At least 20 cases of suicide have been recently reported in the American Press, most of them young people. Why suicide?

Many things have been assigned as reasons for suicide. The usual causes commonly alleged are world weariness, disappointment in love or business and a general disgust with the drabness of life.

There are times when it takes a great deal of courage simply to go on living.

Life is an adventure. There are always dangers and risks in it, even at the best, and there are some people who have not the heart to tackle it.

It seems to me, however, that the real cause of suicide is egotism. Suicide is a phase of egotism.

One who broods too much upon his own condition, one who thinks too much about his own prospects or takes too much to heart the flings of an outraged fortune is apt to become morbid.

There may be some good in self-examination, but it is a practice usually overdone. Those who are constantly picking their own selves to pieces are apt to become one-sided in their views.

If you will concentrate your attention upon your forefinger for sometime it will develop some kind of a disease. Most any part of your body gets out of order before long if you keep thinking about it.

The best remedy for most morbid ills is to think of something else.

When you let the body and soul alone they generally take care of themselves. They are managed by nature and instinct which are much wiser than you are.

The people who have the best health, as a rule, are the people who never think of their health. You do not find healthy people on the porches of sanitariums and in asylums, but you find them on the baseball field, the tennis court and the polo grounds, where they are playing the game and not thinking about themselves.

Whoever has never cultivated a lively interest in the things and people about him misses one of the chief resources of happiness. Never to know the pleasure of making some one else happy is to miss the greatest joy in life and the most lasting joy. The reaction from doing good to others is of vastly greater benefit to body and soul than the effect of doing good to ourselves. Whoever coddles himself generally becomes morbid.

The most unhappy people to be found are the professional pleasure seekers, those always seeking for a new thrill. And the happiest people we know of are those who are busily engaged in some work which takes them out of themselves and to whom happiness comes, as it were, over the shoulder.

Joy is not a contemplated product of living, but it is a by-product of life.

All the natural functions of life if they are allowed free play and are not dwelt upon, operate with pleasure.

If you feel a disposition to suicide coming on quit thinking about yourself and interest yourself in doing good to somebody else quickly, and pretty soon life will look so good to you and so full of promise that you can't wait till the next day to see how it comes out.

(Copyright, 1927, by The McClure Newspaper Syndicate.)

VOICE OF PEOPLE

Letters to be printed in the Voice of the People column must be received at The Examiner office on the day before it is desired to have them published.

SAYS REPORT WRONG.

To the Editor of the Examiner:

Dear Sir: I am a subscriber and a reader of your paper and would appreciate it very much if you would print the following:

An article from the "Orange Corners" was published in your paper about April 5th, with the idea of giving the history of St. John's Church, Emily.

I am sure that if the writer had gone to Mr. Walter Magee he would have given information that would have resulted in an accurate history. A number of years before Mr. John Magee (the former's grandfather) came to Canada, there was a church and there it remained during the time that Mr. Thompson, the missionary, labored among the settlers. That would be about the years 1814 to 1833, when the Rev. Armour became rector. It was years after Mr. Armour's time (I don't know how many) that the church building was erected on Mr. Magee's farm. The early date, on which the writer said that a piece of land was donated, is incorrect. The country was not as modern as the story would lead us to believe. It was a dense forest, with no roads, save the Indian trail. We could hardly expect it to be properly surveyed. Anyone knowing the history of the early settlers, would know that Mr. Magee was not in a position, or had the authority to do so. If any person doubts this, they will get the early history at the Omemee Rectory, and the later years at the Millbrook Rectory.

MARGARET FOWLER,
326 Water Street.

ANSWER TO "FARM" MAN.

To the Examiner:

Dear sir:

I feel constrained to reply to the letter signed "A Farm Man", in your paper of the 22nd, as it seems to be unfair to the Peterborough Council of Women not to do so.

Many overtures of friendship have been made by past officers, who are charming women only to find that the Women's Institutes failed to respond. We venture to mention a recent experience.

The Agriculture Department at Ottawa sent us a lecturer and demonstrator from their markets branch, the object of which is to increase the sales of Canadian products rather than imported goods.

Thinking the matter one of general community interest the President of Peterborough Council of Women wrote to the Institutes Branch at Toronto obtained the names and addresses of the officers of all local Institutes wrote a personal letter to each president giving her a hearty invitation to meet us, and enjoy the lecture. Through her we extended the invittaion to all the women in her community.

The result was that one member of Warsaw Institute attended from the others we heard not a word.

As far as the writer can judge, what is keeping us apart is a sensitiveness on the part of the farm women—a fear that the city women are snobbish.

The writer of this letter is herself a farm woman—the daughter of a farmer, whose lot it has been to live in cities for some years. In her admiration for the work of the National Council of Women, she has overcome this inferiority complex and found it to exist only in her own mind.

The founder of the National Council of Women, the Countess of Aberdeen and Temair, is herself a farmer's wife. Her Christmas greeting to us was a picture of her farm yard, showing a flock of healthy turkeys, with the greeeting, "The fowl of Temair cackle a greeting."

Now Mr. Farm Man, if you can sugest plans to overcome this barrier, we shall be only to grateful.

To the farm women of the Peterborough district, one who has jumped into the current and found it good, extends this invitation, "Come on in, the water's fine."

A MEMBER OF THE PETERBORO COUNCIL OF WOMEN.

Over 30 years the same good tea. Now packed in *Aluminum.*

RED ROSE TEA "is good tea"

RED ROSE ORANGE PEKOE is extra good.

CURING PRURITUS THROUGH DIET

There is intense burning or itching with all forms of pruritus. The form which effects the membrane around the rectum and generative organs is the kind to which physicians usually give the name of pruritus. When the itching is located just around the anus it is called pruritus ani. This is a very common disorder and is not primarily caused by any infection, so, therefore, cannot be cured by the external application of remedies.

Physicians usually recognize that there is a nervous origin for pruritus, but frequently find that lithemia (alkaline urine) or excess acidity of the urine is present in many cases, and the toxemias which produce this change in the urine also produce the irritation around the anus or, in the female, around the vulva. In many cases, it is associated with, or actually due to, vascular lesions, hepatic sclerosis, renal degeneration or other processes of a fibroid nature.

Nervous excitement, no doubt, makes the trouble worse; and the use of tea, coffee, and alcohol is especially irritating to this trouble and, in fact, to every kind of an itch caused by toxicosis. Constipation and the consequent absorption of poisons must be cited as an important cause, while incompatible food mixtures, such as cereals with sugar, produce an irritation of the entire alimentary canal and, of course, the rectum and anus are also irritated.

In the wintertime, when the elimination from the skin is less, more poisons are thrown out through the colon and bladder. These poisons irritate the delicate membranes of the generative organs and the rectum, so itching in these parts is more common in the winter than in the summer. Patients frantically try every remedy they hear of to stop the burning and itching, but without much relief.

A few weeks ago I examined a patient whose doctor had gone to the extreme of operating and removing sections of skin around the rectum, thinking, that by the removal of this skin, he would be able to stop the terrible itching. The skin-removing operations were, however, unsuccessful, and the patient came to me almost insane with distress.

She is now entirely well and has no itching at all. Her cure was effected entirely through taking a short fast followed by a well balanced diet which got rid of the auto-intoxication and the intestinal poisoning from which her trouble originally developed. I have never seen a case which did not respond to this blood-building, body-cleansing treatment, and I cite the above case simply to show you what results can be obtained, as this was probably one of the worst cases I have ever observed.

If you are troubled with any disorder of this kind, start dieting at once and treat your trouble systemically and not locally. It may be a week or two before you will notice a change, but a cure is certain as soon as your system becomes completely detoxicated.

NEWS OF MARMORA

MARMORA, April 26.—Mr. and Mrs. Fred Mumby of Niagara Falls are visiting the latter's parents, Mr. and Mrs. J. Fletcher.

Miss Patricia Scott, who has been a patient in Nicholls Hospital, Peterboro, for a few days, returned home on Monday.

The ladies of St. Paul's Guild held a cake sale in the Council Chambers on Saturday afternoon.

Mr. and Mrs. Arthur Smith visited friends in Trenton on Sunday.

Painted on a piece of apron calico, a painting by a plumber was recently exhibited in London and bought by a well-known art expert.

A standard purchase plan

The standard price of a General Motors car purchased out of income is the cash delivered price, plus only the low GMAC financing charge.

The GMAC Purchase Plan is offered by General Motors dealers exclusively. It is a sound and economical credit service in which the best interests of the car buyer are of first consideration.

General Motors makes "a car for every purse and purpose"; and under the GMAC Plan purchase may be arranged according to the individual circumstances and assured income of the buyer.

Ask your nearest General Motors dealer to explain the advantages of the GMAC Plan.

GENERAL MOTORS ACCEPTANCE CORPORATION

operating the GMAC Plan for the purchase of

CHEVROLET - PONTIAC - OLDSMOBILE
OAKLAND - McLAUGHLIN-BUICK - LA SALLE
CADILLAC - GENERAL MOTORS TRUCKS
FRIGIDAIRE - DELCO-LIGHT

CAPITOL
NOW PLAYING

RICARDO CORTEZ
CAROL DEMPSTER and LYA DE PUTTI
A Paramount Picture

MENJOU as a polished, witty, elegant, wealthy gentleman of today. And you know how he plays such a role!

Theatres

AT THE REGENT.

AT THE REGENT

LILLIAN GISH IN "THE SCARLET LETTER".

There were large crowds at the Regent Theatre yesterday for the opening performances of "The Scarlet Letter," with Lillian Gish in the role of Hester Prynne; Lars Hanson taking the part of the Reverend Arthur Dimmesdale, and Henry Walthall as Roger Prynne, husband of the wearer of the scarlet letter.

The famous story written by Nathaniel Hawthorne has been beautifully handled by the producers. Once again, Lillian Gish demonstrates the superb artistry which sets her on a pinnacle among the women of the screen. From beginning to end, she is the gentle Puritan girl who gives her life to public repentance of sin and expiation for the love which sent her out into the world with th first letter of the, world "Adultress" worked in scarlet thread against her breast.

The background and atmosphere of Puritan days has been reproduced with faithful exactitude, in the manner in which American producers do such things. They take immense pains to delineate small details of bygone ways and customs, then cast over the whole production the modern glamor of up-to-date screen methods. The dress and living habits, the stern intolerance and narrow-mindedness of these early men and women of the Colonial settlement of Boston, the speaking-tubes for lovers that kept them at a respectable distance from one another, the laws governing even the washing of "immodest" female undergarments, all have a place in this picture, and a pleasant interlude is the ducking of the village gossip who has been among the first to revile the gentle Hester.

The story centers about the love of Hester Prynne, who, unknown with the first letter of the word parted long since to a man still living, and the Reverend Arthur Dimmesdale, the bright-browed, eloquent preacher of the stern word of God, beloved by his fanatical people and the — little Hester alike. While he is absent on a political mission in England, their child is born, and the girl is publicly branded. She refuses to reveal the name of her partner, and adjures the minister to remain silent, fearing the effect of such a disclosure on the minds of his people. The pictured story departs slightly at moments from the book narrative.

Finally, Hester's long absent husband, Roger Prynne, returns, and the story works up to a wonderful climax and a sad but logical ending.

Backgrounded by the atmosphere of old Puritan days, giving a glimpse of the bigotry and fanaticism of the olden times, centering about a famous love story and the tale of a woman's sacrifice for the man she loved, with Lillian Gish as the heroine, "The Scarlet Letter" is a memorable production in every way.—Jeanette.

AT THE CAPITOL.

ADOLPHE MENJOU IN "THE SORROWS OF SATAN."

Beelzebub, so it appears, according to the romantic-minded late Marie Corelli, is a personage whose existence is passed under a curse that compels him to constantly tempt the souls of mortals. However, resistance to his wiles brings him happiness and "an hour at the Gates of Paradise." This is his sentence. And it is the working out of the curse that has given D. W. Griffith a splendid opportunity to exercise his magic in the feature picture, suggested by Corelli's famous novel, now on the screen at the Capitol Theatre. The silver sheet portrayal does not hew to the line strictly, departing very often from the written tale.

Adolphe Menjou has one of the most noteworthy roles of his career in this picture. He alone probably, could give to the delineation of Lucifer, walking the earth in the flesh, that mixture of triumphant genius and rather aloof sadness that surrounds Prince Lucio Riminez.

The Prince is the "familiar," one might say, of Geoffrey Tempest (Ricardo Cortez) and lures him on to the gates of damnation by offering him everything that the world can give.

The picture opens with a genuine Griffith touch in the presentation of the change of the shining Lucifer to the dark-hued Satan, from the courts of heaven to the precincts of hell, and his condemnation in Paradise. As the Prince Lucio Riminez, he comes later, in lightning and storm, to the attic room of Geoffrey Tempest, a "penny a liner" literary critic, half starved, who, in a moment of revolt against God, offers his soul to the devil for money that will take him out of his sordid existence. He has become involved in an intrigue with Mavis Clare (Carol Dempster) and wishes to marry her, but is prevented by lack of money. This part of the lovely, small Mavis is adorably taken by Miss Dempster, in fact, the whole production has the Griffith touch of perfection in its casting and atmosphere.

Swathed in worldly joys, Tempest marries the seductive Princess Olga Godovsky, (Lya de Putti) who wishes to win the love of the Prince Lucio. Spurned by him, because Satan has at last found, in the soul of Mavis Clare, one who will give him a longed-for hour at the gates of Paradise, by resisting his temptations, Olga suicides, and in a furious scene which follows, Satan reveals himself to the horror-stricken Tempest. This also has the Griffith artistry of production, with the shadowy, horned and hoofed figure of the temper pursuing the crazed man, fleeing at last to Mavis for consolation and refuge.

It is a notable picture and filled with interest, by reason of the macabre atmosphere and vivid portrayals of its cast.

The veteran Menjou, with his unwinking eyes and dignified portrayal, is the central figure at all moments.

WONDERFUL AUTOMOBILE ROADS.

The most wonderful automobile road in America, the Banff-Windermere Highway 104 miles in length, is in danger of losing its well earned laurels by the opening of another, and if possible, more wonderful road, the Great Divide Highway between Field and Lake Louise, which was completed last summer. But Prof. Laird's tour "Across Canada and Back," which leaves Toronto by Canadian Pacific Railway July 25th, 1927, for a 21 day trip, includes both these drives in his itinerary, and they are only a small part of the wonders to be seen. There is Banff, the beautiful; Lake Louise, the Pearl of the Rockies; Emerald Lake, second only to Lake Louise in beauty; the Yoho Valley ,one of the most marvelous Valleys in the world, with Takakkaw Falls over 1,200 feet in height pouring into it, and all the magnificence and grandeur of 600 miles of Rocky Mountain scenery. Vancouver and Victoria, those marvelous Pacific Coast cities, as well as Winnipeg, Calgary and Edmonton, are only a few of the places to be visited, and three great bodies of water are also on the route, the Great Lakes, the Kootenay Lakes and the Strait of Georgia between Vancouver and Victoria.

Write for illustrated booklet of this marvelous trip to W. Fulton, District Passenger Agent, Canadian Pacific Railway, Toronto, or to Prof. Sinclair, Macdonald College P.O., Que.

5-8-12-16-20-25-29.

Think of the hundred and one little comforts of life that surround you and that no force other than newspaper advertising could have brought to your doors. Then keep on reading the advertisements. To-morrow's offerings are knocking for admission.

Pittson Coal
April Prices
Nut and Egg Coal . $14.75
Stove Coal $15.25
Pea Coal $12.50
Coke $12.00
McCarthy & Johnston
'Phone 96.
8d-5-9-12-16-19-23-26-30-687.

USED CAR BARGAINS
Maxwell Touring, Oakland Six, Ford Touring,
Chevrolet Sedan Overland Roadster
EVERYONE A GOOD BUY—SEE THEM
DAWSON & JOHNSTON
Phone 2123 Cor. GEORGE & McDONNEL STS.

DESIGN WELL SUITED TO CANADIAN CONDITIONS

By Messrs. Reilly, Warburton & Reilly, Architects.

Here is an addition to the group of English Domestic designs previously illustrated in this series. The rather high proportion of homes shown designed in this style is illustrative of the manner in which many architects throughout Canada are coming to consider this style as the one best suited to meet Canadian conditions, and to appeal to the Canadian sense of beauty

Passing through the vestibule, we enter the hall, in which the distinction imparted by a single piece of inexpensive built-in furniture may be observed.

On the right a wide doorway leads to the living room, with its fireplace and doors to the effective little sunroom, and to the dining room, in which an excellent idea has been utilized by the construction of a recess containing a built-in sideboard. Even when this fixture is not desired the formation of a recess to accommodate a buffet is well worth while.

The kitchen, which has a tile dado and an electric range, gives easy access to the side door, basement, hall, main stairs, and through the breakfast nook to the dining room.

Upstairs are four bedrooms and a tiled bathroom, together with ample provision for clothes and linen closets.

Erected with reinforced concrete foundations, frame walls with tapestry brick veneer up to the window sills and stucco above, a high quality shingle roof, and oak floors, this house cost approximately 8,500.

Readers desiring further information regarding the plans and specifications of this house should communicate with the architects direct. Address Messrs. Reilly, Warburton & Reilly Regina, Sask.

Copyright, 1927, MacLean Building Reports, Limited.

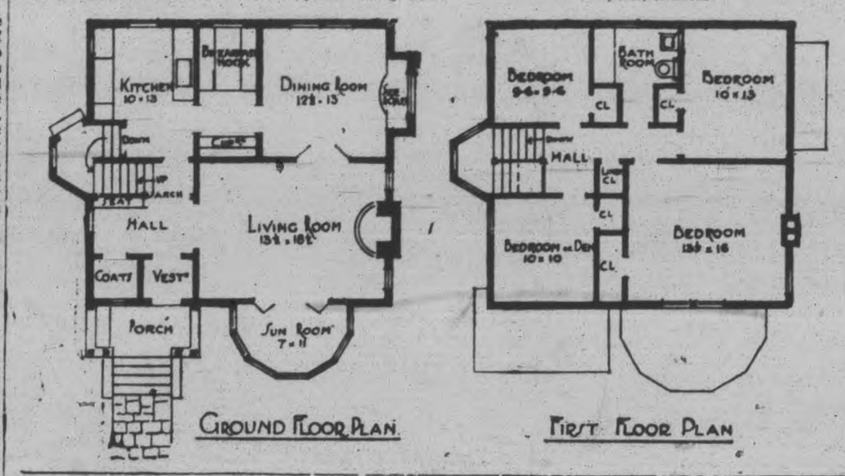

BAILIEBORO NEWS

BAILIEBORO, April 26.—Cleveland Byers installed the Millbrook telephone on Saturday.

Among those from this district who attended the Peterborough U.F.V.P.O. At Home, on Thursday evening were Mr. and Mrs. R. Perrin, Mr. and Mrs. H. Monerief, Misses T. Barnard, C. Finnie, E. and D. Falls, Messrs. W. Johnston, F. Barnard, J. Puc, H. Cardwell, C. Wood.

Miss M. Dawson has returned to Toronto after having spent the holidays with friends in Bailieboro.

Miss Loretta Barnard has returned to her school at Mortimer's Point, Muskoka Lakes, after having spent the holidays the guest of her parents.

The members of the Anglican church listened to an excellent address delivered by their pastor, Rev. Howard on his mission among the Indians and Eskimos, on Friday evening in the church.

Rev. H. W. Foley and Mr. John Porter attended the Cobourg Presbyterial meeting at Baltimore on Thursday last.

Miss Marie Barnard returned home from Toronto on Saturday, after having spent a fortnight, the guest of friends there.

The tourists are already finding their way to Rice Lake to spend the week ends around the water. W. D. Hibbard has added several new boats to his fleet, and is ready for a big summer's business.

Miss Kathleen Bateman is the guest of friends in Peterborough.

C. Balentine, C. Barnard, J. Holt and H. Dean, motored to Peterborough on Saturday evening to see "That's That" at the Grand.

Rev. Foley is motering the delegates to the W.M.S. Convention in Bowmanville on Tuesday.

Celebrate July 1 in Peterboro'

SAFEGUARDING MILK

BY PASTEURIZATION

(Report of M.H.O. Toronto, continued from Saturday)

For the past twelve years there have been absolutely no cases of any communicable disease that we have been able to trace to the milk supply in Toronto.

A very interesting report in connection with tuberculosis appeared in the American Review of Tuberculosis for October, 1924, by Professor C. E.-A. Wnislow, in which he states that: "It is found, according to our investigations, that among the group of children of the milk consuming age, one to four years, in cities where a high percentage of the milk consumed is pasteurized, there is a death rate from non-pulmonary tuberculosis of about 75 per 100,000 of population, as contrasted with the pulmonary rate of about 25 per 100,000. On the other hand, in cities where there has been but little efficient pasteurization, there is an increase in the non-pulmonary rate to 100 per 100,000, where the pulmonary rate remains about the same."

The "non-pulmonary" tuberculosis is the type associated with milk, and is, for the most part, of bovine origin, and the wonderful reduction in these cases where pasteurization has been rigidly carried out is very interesting.

The number of cases of tuberculosis in Toronto in the past eight years that could be even suspected of being of bovine origin, has been practically negligible, and it is gratifying to feel that this record is due almost entirely to the pasteurization of our milk supply.

The foregoing are but a few of the evidences of the dangers of transmission of the various communicable diseases, through non-pasteurized milk.

How Can These Dangers Be Eliminated?

With such overwhelming evidence of the dangers of the transmission of disease through milk, the problem confronting Departments of Health is how can we most efficiently remove these dangers.

(More of this Report follows Thursday)

This Space Authorized by
Peterboro Milk Products Ltd.
Phone 1900 Peterborough Ont.

3--More Shows--3
Many unable to obtain a seat last night

Regent
TO-DAY

Attend the Matinees and Avoid the Evening Rush

LILLIAN GISH
is here now in her greatest emotional triumph
The Scarlet Letter
A Metro-Goldwyn-Mayer Picture

PRICES:--Matinee - - - - - - - - - - - - 15c and 25c.
Evenings - 35c. Balcony 40c. Children 25c
REGENT ORCHESTRA IN SPECIAL MUSIC TO THE PICTURE

CANADA IS A NATION.

Canada is a nation, some day in the near future she will be a great nation, and it is within the range of possibilities that she will be the greatest unit of the British Empire. It is a wonderful country, a country, of unlimited resources and magnificent possibilities. As a nation she celebrates her sixtieth anniversary this year. What better way for you to celebrate it then by taking a trip "Across Canada and Back" and seeing for yourself the reason for this optimism about the future. Prof. Laird of Macdonald College, Que., has arranged with the Canadian Pacific Railway for a special train of sleeping cars to leave Toronto on July 25th, cross the continent and get back to Toronto on August 15th, and in that space of 21 days to see all the principal cities, and the noted beauty spots of the West. After Winnipeg, Regina, Calgary and the principal cities of the prairies, there is the magnificence of the Rockies, and those famous beauty spots, Banff, Lake Louise, Emerald Lake and Yoho Valley. Then there are two wonderful motor drives, from Banff to Windermere 104 miles, and from Field to Lake Louise 40 miles. The Kootenay district of which Nelson is the capital, and Okanagan Valley fruit country in which is located Penticton will be visited, and Vancouver and Victoria, those rapidly growing Pacific Coast cities, will delight everyone.

An illustrated booklet descriptive of the tour is now ready, and can be had on application to W. Fulton, District Passenger Agent, Canadian Pacific Railway, or to Prof. Sinclair Laird, Macdonald College P.O., Que.

19-26-4-14-18-23

How Many Can You Answer To-Day?

HOW MANY CAN YOU ANSWER TODAY?

Each question counts 10. If you answer 8 correctly, your intelligence rating is 80%. Actual tests reveal that 8 out of 10 correct is College Standard; 6 out of 10 correct is High School Standard; 4 out of 10 correct is Grammar School Standard; less than 4 correct is Uneducated Standard.

1. Name the primary colors.
2. What is the palmetto?
3. Who commanded the British troops at the battle of Blenheim?
4. What is aurora borealis?
5. Which of New York City's recent mayors died as the result of an assassin's bullet?
6. What is the capitol of Ohio?
7. When is the silver wedding celebrated.
8. What is a calliope?
9. Who wrote Stover at Yale?
10. What is the chief port of Belgium?

(Answers found on Want-ad Page.)

Cuttlefish have another gift in addition to their well-known ability to eject a stream of "ink" in self-defence. They change their colors at will, from pale brown to purple, gray, or green.

CHINA PAINTING
Mrs. Langley McCarthy Teaches Biscoffs' New and Beautiful Work in CHINA PAINTING

HOME BUILDING
Call or phone for plans and estimates on Houses, Garages, etc. Insulated houses a specialty. Houses built on monthly payment plan.
A. B CUNNINGHAM
331 Reid Street

PORTLAND CEMENT
GREY LUMP LIME
GYPROC WALLBOARD
STUCCO
HARDWALL PLASTER
HYDRATED LIME
THOS. A. REHILL CO.
BUILDERS' SUPPLIES
COAL AND COKE
Phone 215

SAVINGS

Watch! Wait!

To-morrow night's paper gives you the story of an untold sacrifice.

Alex. Gibson's
ENTIRE JEWELRY STOCK
Comes Under the Spotlight
TREMENDOUS JEWELRY DISPOSAL
Store Closed Wednesday Preparing For This Event.

OUTLINE OF SCIENCE — CLXIV—Making Surgery Safer. — by MAX HAHN

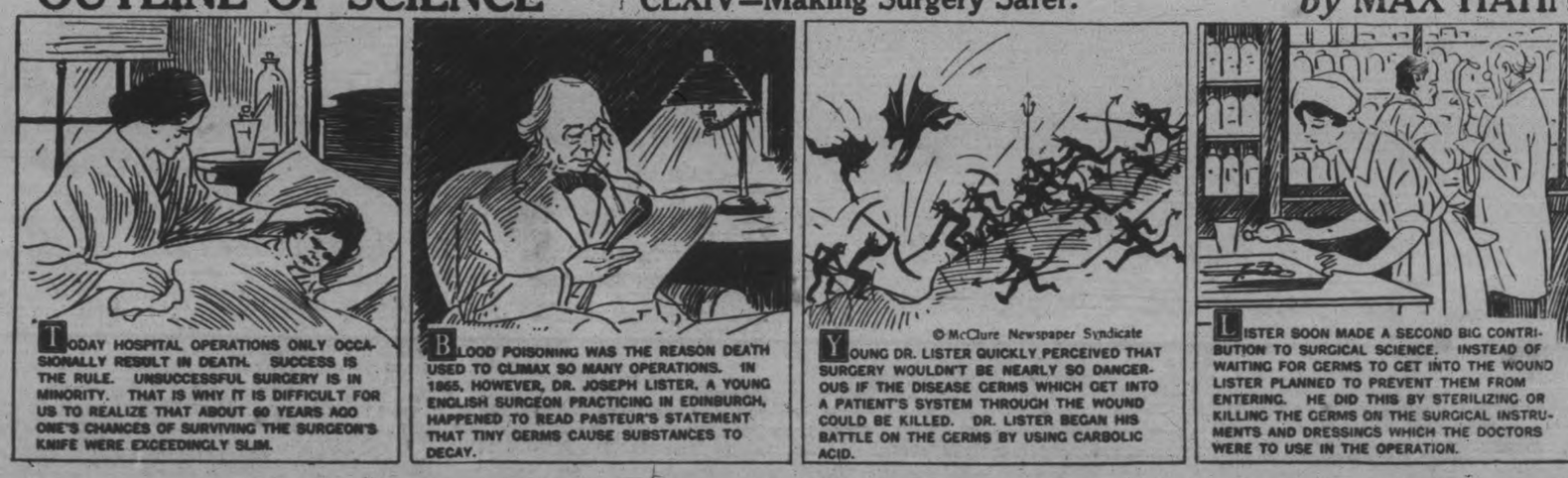

© McClure Newspaper Syndicate

HEALTH LAWS ARE OPTIONAL

New Regulations Effective Only When Passed by Councils.

MANY CLAUSES

Ontario's new health regulations, passed by recent Order-in-Council and made public last Wednesday, are purely optional in nature. They will be effective only in those municipalities which desire to adopt them—part or parcel—and Municipal Boards of Health and Councils both must be parties to that adoption.

In the words of Premier Ferguson, the new regulations simply represent "a wide scope of authority within which any municipality can introduce regulations to meet its immediate needs."

The regulations are issued under the authority given by the Public Health Act, 1927, and as such are of the same effect as statute laws, subject, of course, to the municipality having the right of choosing whether or not the regulations shall apply.

In connection with bakeries regulations, it is stipulated that the floor of every place used as a bakery, if below the street level, shall be constructed of concrete, asphalt, or other non-absorbable material. As a precaution against flies, all bakery windows and doors shall be fitted with self-closing wire screens from April 1 to December 1 in each and every year. No person shall sleep or live in any bakery. Domestic animals are not allowed. All workmen engaged in manufacturing or handling bakery goods of paint, which must be renewed every or shoes and a washable suit of white to be used for this purpose only.

Provides For Wrapped Bread.

All places must be kept free from communicable diseases. None shall be located within 25 feet of any place where horses or cows are housed. All vehicles, boxes, baskets, etc., from which bakery products are sold in the streets must be closely covered, and all bread must be delivered in baskets. No person employed as driver or deliverer of such products shall carry the articles in his hands or arms unless the articles are wrapped in paper or other material to protect them from dirt and dust.

Restaurant Rules.

Requirements governing restaurants and other public eating places put the ban on the presence of dogs and other animals. The rooms of the restaurants must be kept in a strictly sanitary condition at all times. The walls and ceilings of such rooms shall be painted white with enamel finish, or whitewashed. If painted, they shall have three coats of paint, wich must be renewed at least every two years. Whitewash jobs must be renewed every three months.

No sleeping rooms or washrooms shall communicate directly with eating or rooms in which food is prepared. All persons handling food in restaurants must furnish medical certificates that they are not suffering from any communicable disease. Restaurants must provide storerooms for keeping food. Dry sweeping is taboo. Kitchen and dining-room floors shall be mopped, cleaned or oiled at least once every twenty-four hours.

Persons operating hotels, drug stores, soda fountains, etc., must furnish suitable facilities for the efficient cleansing of drinking utensils.

Ice cream must be manufactured and stored in rooms with water-tight walls. Vessels used for the making and sale of ice cream must not be used for any other purpose. Plain ice cream shall contain not less than 7 per cent. of butter fat, fruit ice cream not less than 6 per cent. and nut ice cream not less than 6 per cent. In all three cases there shall be not more than 2 per cent. of filler. No old or melted ice cream or ice cream returned to the manufacturer, from whatever cause or source, shall again be used in the preparation of ice cream for sale in the municipality.

Tongs or Gloves.

In the delivery of buns, bread, and other bakery products, it is ordersd that no person, firm, or corporation shall engage in the work without first protecting the hands from coming in contact with the products by wearing white-laundered cotton or thin gloves. The gloves must be kept in the bread basket, when not in use, and must be laundered at least twice a week. This regulation is not enforced where the deliverer uses tongs approved by the Medical Officer of Health, or where the bakery products are properly wrapped with wax paper.

Regulations regarding the manufacture of cheese state that none shall be manufactured or stored out of doors; that milk coming from the dairy farm directly to a cheese manufactory shall be sealed with two seals bearing the name or initials of the producer and they must not be broken until the milk is in the cheese room; and that all cheese shall be stored in a clean receptacle and when sold shall be wrapped in clean manilla or oiled paper.

Another regulation, governing exposure of foodstuffs for sale, makes it unlawful for all vendors or clerks to moisten their fingers in their mouth before picking up papers necessary to drop food products in.

In chicken-killing establishments the stock and sale room must be separate from the killing room. All crates must be lime-washed at least once a week. Floors must be flushed or washed daily.

To License Cutting of Ice.

No ice shall be cut from lake, river or stream for the purpose of being sold in a municipality, unless a permit has first been obtained by written application from the Local Board of Health. On receipt of such application the M.O.H. shall have samples of the ice to be cut examined bacteriologically.

Because of the fact that the common drinking cup has been repeatedly demonstrated to be a not uncommon source of the transmission of communicable disease its use in public places is prohibited.

Regulations governing lodging houses are drastic in nature. No beds or bunks shall be placed one above another, and no one shall be permitted to sleep or dwell in a basement. In every lodging house there shall be provided for each lodger a separate bed with bedstand, bedding and bedclothes, and no lodger shall be allowed to sleep elsewhere than in such bed. All mattresses shall be provided with waterproof covering. No comforter shall be permitted, but blankets must be used instead. Nothing but iron or metal bedsteads shall be used. At least one shower bath shall be provided on each and every floor for the use of lodgers.

An adequate supply of clean towels and hot and cold water shall be provided lodgers free of charge. Licenses to be granted to lodging houses shall be subject to revocation at all times.

Inasmuch as the common use of the roller towel may be prejudical to public health, persons, firms or corporations are forbidden to maintain such a towel in a public washroom.

Nighis Must Be Quiet.

Production or cause of unnecessary noises in any municipality between the hours of 10 p.m. and 7 a.m. are prohibited.

In order to provide for prevention of the spread of hay fever, it has been made unlawful for any one to allow weeds to grow over a foot in height or stand on his or her premises.

All wiping rags supplied to workmen shall have first been sterilized by a process of boiling for 40 minutes in a solution containing 5 per cent of caustic or washing soda. Every parcel of wiping rags shall before being sold or offered for sale be plainly marked "Sterilized Wiping Rags," with the name and location of the laundry in which the rags contained in such parcel or package were laundered and sterilized, and the date thereof.

Regulations have been drafted also against "the common practice for cities and towns on the Great Lakes and tributary rivers to pour their sewage into these bodies of water.'

"It is known to the Department of Health," the regulations read, "that steamers on Lake Ontario have pumped polluted water in for drinking, washing and culinary purposes, a practice which has resulted in the origin of many cases of typhoid fever."

Under head of barber shop regulations, the tonsorial artist is allowed to use individual caustic sticks if they are immediately destroyed afterward. The use of powder puffs and sponges is prohibited. Separate towels must be used for each and every customer. No rum or other astringment, shall be used on a second person. No barber shall shave a customer when the surface to be shaved is inflamed or broken out with rash, unless such person has his own individual utensils for shaving. No barber shop shall be used as a dormitory or sleeping room.

Any person or persons contravening any of the provisions of the aformentioned regulations shall incur the penalties prescribed by the Public Health Act. Non-compliance means cancellation of the barber's license.

An Ex-Buck Private Goes Back to France

Dear Mac:

Do you remember the estaminet on the Rue de Toot Toot? Remember the mademoiselles you used to know—Celeste and Joan and Marie?

Well, I'm going back over the top this summer. I'm going to visit every cafe where we ever had a vin blanc. I'm going to "do" Paree and Wipers and all the rest. And I'm going to write you letters telling you all about it, like the Yanks told us all about the war after making a long-distance survey. If you don't like my story, you don't have to read it. Read the pictures; they're easier on the mentality.

Talking about crazy people reminds me of Agnes McPhail. You remember the guy who said he wouldn't kill a worm? The poet says: "Fellow feeling makes us wondrous kin."

They can all take a slap at military training now, but when another war breaks out they'll be mighty glad to invite a bunch of us to step up in front. Yea! It's just like Mr. Kipling said:

"O it's Tommy this, an' Tommy that, an' Tommy [illegible] way;
But it's 'Thank you, Mister Atkins', when the b[illegible]ins to play.

"O makin' mock o' uniforms that guard you while you sleep
Is cheaper than them uniforms, an' they're starvation cheap;
An' hustlin' playful sodgers when they're goin' large a bit
Is five times better business than paradin' in full kit.
Then it's Tommy this, an' Tommy that, an' 'Tommy, ow's yer soul?'
But it's 'Thin red line of 'eroes' when the drums begin to roll."

Well, I was glad anyhow on my last Sunday in Peterborough to see the old gang get together so well at that Church Parade. We used to skip them when we could in the blooming army, but it sure looks good nine years after the big scrap to see that the boys haven't, like our governments, forgotten. That's why I like this Canadian Legion business. I had a pal who was gassed at St. Julien, and you know what they did with gas cases. A fellow might know he was slowly dying, and everyone else might see him fading out of the picture, but a government medical board is blind and deaf when it wants to be. My sidekick couldn't get anything. Then the G.W.V.A. took up his case and forced it through. He got a pension.

There's one thing certain, if the crowd doesn't stick together for a square deal, the buck private will be out of luck.

This isn't getting very far towards France, but then this is just a kind of preliminary reconnaissance, as it were. I just want to let you know that I'm on my way, so that you won't be taken unawares if your wife reads in the paper some night about Alphonsine or Valentine asking for you. If there are any mademoiselles you'd like me to look up, send the names to the Editor of The Examiner and he will forward them to me.

No thanks, I don't need any money. I have beaucoup francs and if I go broke I'll call on some of the natives I helped out with sugar and bacon from company stores.

Toodle-do!
PAUL ADAMS.

During this week there has been much improvement in Peterborough in regard to the "Clean Up Campaign." Throughout the city many lawns are worthy of commendation for their neat appearance.

Some of these noticed by The Examiner were: St. Joseph's Hospital surroundings are in excellent condition and show that much care must have been taken of it to produce the appearance they have at the present time. The Westclox Company is also to be congratulated for the manner in which it has tried to make this campaign a success.

In the west end of the city such lawns as those of the Queen Mary School, A. W. Cressman, C. Ackerman, St. Peter's church, Trinity church, are in splendid shape. In fact, all the residents deserve credit for the splendid co-operation they have given the city for the "Clean Up Campaign."

BANQUET ENDS LEAGUE SEASON

Many Present at Final Function of Norham Branch.

INSPIRING SPEECHES

NORHAM, April 26. — The meetings of the Peoples' League were brought to a close for this term by a banquet held in the hall on Friday evening to which almost 100 members sat down. The affair was a rousing success all through. The hall was prettily decorated with flags, pictures and tissue paper fixtures. The tables were ornamented with bouquets of artificial, as well as natural flowers. The committee who had the menu in charge, Mrs. Wesley Newman, Mrs. George McAllister, Mrs. Richard Knight and Mrs. David Evans deserve great credit for the splendid way in which everything was done so well and in order. Fred H. Huycke had and excelled himself in his office. Miss Lulu Mitchell, the league president, was the accompanist. Six of the young people of the league took part in the toasts. The pastor, Rev. J. F. Everson, acted as toast master. Richard Knight was the soloist and Mrs. Lorne Evans the reader of the evening.

Four special speakers gave short addresses, Rev. W. W. Jones, and Rev. Mr. Fowler of Warkworth, Rev. James E. Beckel of Castleton, and Rev. Mr. Manson Doyle, B.A., of Toronto.

The guests gathered in the church and at 7.00 o'clock the call was rung for supper when all marched in a body to the hall and found their seats according to the names on the place cards. Each person remained standing until the Grace was sung. There were no waiters, the tables being already completely adorned with delicious viands. As a last course six young men, who had been previously appointed and conveniently seated, served ice cream.

At 8.15 the programme was opened by a toast to the King, followed by the National Anthem. The toast to "Our Country" was moved by Hayden Newman and seconded by Miss Clair Curtis, and responded to by Rev. Mr. Fowler, who pointed out that true patriotism involves expressing in action one's love for his country, and does not stop short of letting one's life revolve around Jesus Christ.

"O Canada," and "Neath the Crust of the Old Apple Pie," was then sung.

The toast to the People's League was moved by Ralph Campbell and seconded by Miss Lulu Mitchell and responded to by Rev. W. W. Jones, who drew attention to the fact that young people do not feel themselves perfect and want older ones to help them by their prayers, by their sincerity through being friendly and by giving them a share in life's work.

The audience sang, "Smile a while," and "There's a Long, Long Trail."

Flossie Everson moved a toast to "The United Church," which was seconded by Donald Knight, and responded to by Rev. James E. Beckel, who pointed out the task of the church in directing young people in their recreational work, and helping them to discriminate between good and evil. There was an intellectual work to do by way of educating them to an understanding of the value of the church and the Sunday school. Mr. Beckel sounded a strong note of revival evangelism through which young people would be soundly won for Christ. One of the great works of the church is conserving the gains, keeping people, old and young, in the church, enthusiastic about attendance and duties.

Mr. Knight sang "Carry me back to dear old childhood."

Mrs. Evans gave two readings, which were much appreciated.

Mr. Huycke then led the company in singing, "Massa's in the cold, cold ground," and "Day is dying in the west."

Rev. Manson Doyle spoke on "What young people are doing today," and gave facts from his own experience which showed that the hope of the church is in the young people who are much alive as to what are the best things in life.

Dr. Doyle assured his hearers that "if we work with our young people and become pals to them, and deem their interests worth while, we will reap a glorious harvest of stalwart men and women who will cause religion to thrive, and who will be great Canadian citizens."

He stated that from May until October a year ago an average of thirty-two letters a day went out of his office about young people's work.

Mr. Samuel Gummer in a brief speech, thanked the speakers from outside for their courtesy in coming to Norham to help forward so great a work. The singing of the doxology closed a most successful undertaking.

WARKWORTH NEWS

WARKWORTH, April 26.—Mr. and Mrs. Jack Bateson and family of Campbellford spent Sunday with her parents, Mr. and Mrs. James Moore.

Miss Annie Haight has returned after spending the past week in Toronto.

Miss Jean Baker has returned after visiting relatives in Campbellford for the past week.

Miss Mary Scott has returned to Toronto after spending the holidays with her mother at Dartford.

Miss Clara Ewing has returned to Toronto afer spending the past week with her parents, Mr. and Mrs. P. S. Ewing.

Rev. M. L. Hinton of Hastings occupied the pulpit in St. Paul's Church Sunday morning, owing to the absence of Rev. W. W. Jones who supplied for Rev. S. Moore, Colborne.

Celebrate July 1 in Peterboro'

BARRYMORE RUG WEEK

APRIL 23rd to 30th

In Every Leading Store

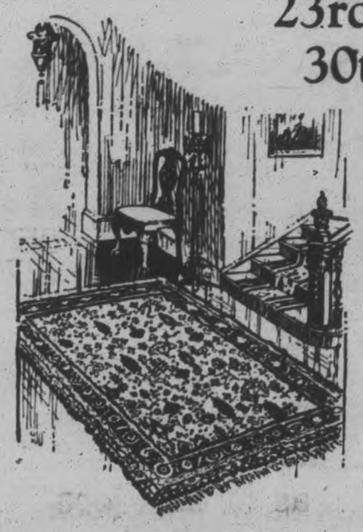

Woven of finest materials under proper hygienic conditions

You can purchase any BARRYMORE secure in the knowledge that it was woven in a clean, bright, sunshiny factory where proper hygienic conditions are rigidly enforced, and that the materials are the best obtainable—pure wool and worsted yarns and the finest of fast dyes.

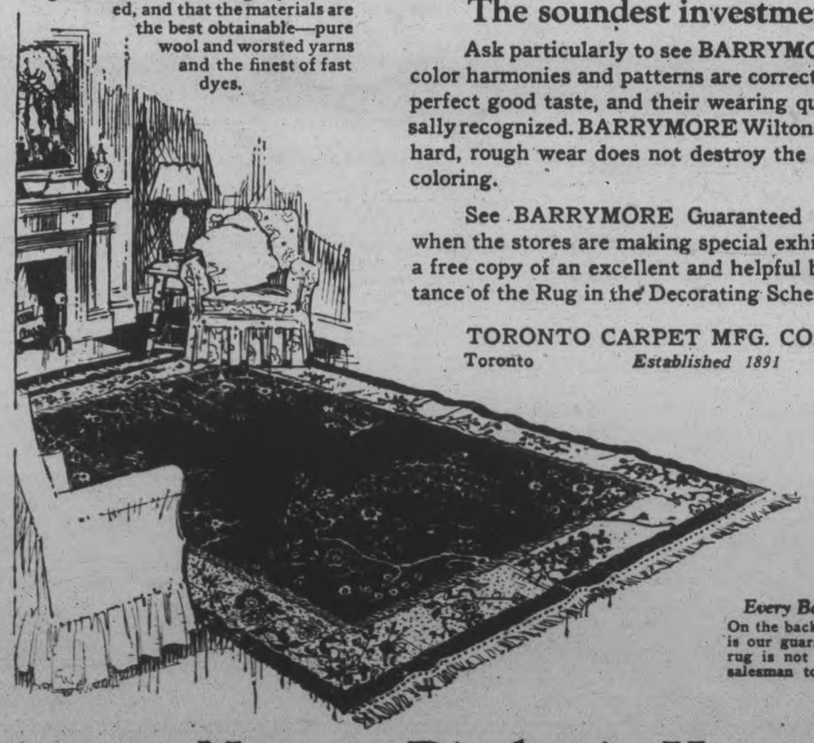

ALL this week special exhibits of the latest BARRYMORE Guaranteed RUGS are being held in housefurnishing stores. BARRYMORE Wiltons, Axminsters and Saxonies. Beautiful woven rugs. Everything from the small hearth rug to the big room size rug. This is the ideal time to select rugs, when the stocks in the stores are most complete and attractive.

New colors, new designs and moderate prices

The principal feature of many of the new BARRYMORE patterns is that they are worked out in colors never before attempted in rug weaving. They are forerunners of a new and delightful phase of interior decoration. There are new and effective designs of a quietly conventional style for more formal uses. The range of BARRYMORE RUGS is most complete and diversified, and the prices are moderate.

See Barrymore Wiltons The soundest investment of all

Ask particularly to see BARRYMORE Wiltons. The color harmonies and patterns are correct as to style and in perfect good taste, and their wearing qualities are universally recognized. BARRYMORE Wiltons clean splendidly; hard, rough wear does not destroy the original beauty of coloring.

See BARRYMORE Guaranteed RUGS this week when the stores are making special exhibits, and write for a free copy of an excellent and helpful book, "The Importance of the Rug in the Decorating Scheme," to

TORONTO CARPET MFG. CO., LIMITED
Toronto *Established 1891* Canada

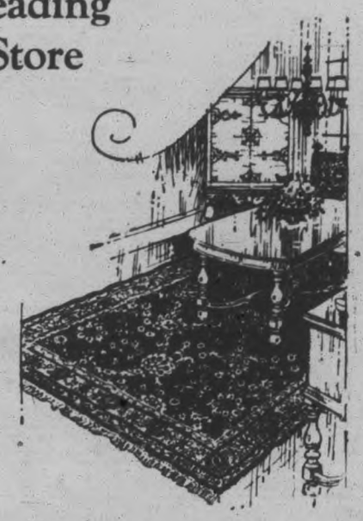

Write for free copy of new booklet

A new book entitled "The Importance of the Rug in the Decorating Scheme," which is filled with valuable ideas on home decoration is now available. Write for a free copy to Toronto Carpet Mfg. Co., Ltd., 1179 King St. W., Toronto.

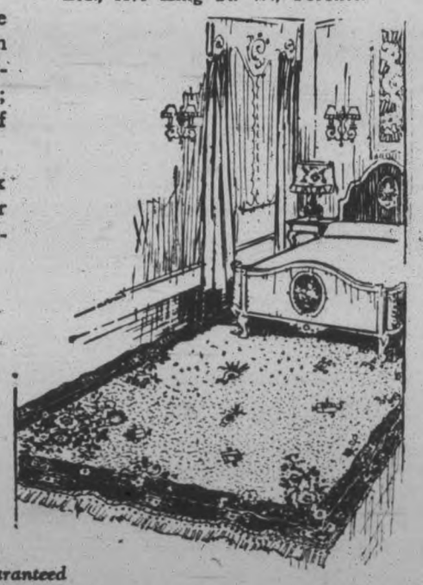

Every Barrymore is fully guaranteed
On the back of every genuine Barrymore Rug is our guarantee label. Without this label a rug is not a real Barrymore. Ask the rug salesman to show you this important label.

Now on Display in Housefurnishing Stores in Every City and Town in Canada

72

THE CRESSMAN CO., LTD. We have a very heavy stock of Barrymore Rugs every size, style and price. 3rd Floor.

We feature Barrymore Rugs, and show a full line in our Homefurnishing section. - THE HALL STORE

HOME FURNISHING CO., Are offering attractive prices on Barrymore Rugs this week. 208 Charlotte St.

Totem Poles and Raspberries

Alaska

Land of the Midnight Sun

Alaska—Land of strange contrasts and startling beauty—Indian totem poles, rich in history and mythology—Luxuriant flowers blossoming under foot while the eye is entranced by the grandeur of glaciers and snow-capped mountains—Sail this season, late May to September, by the placid "Inner Passage," from Vancouver or Victoria to Skagway, on a Canadian Pacific Princess—A 2,000 mile summer cruise into the sub-Arctic.

Full information and itinerary from

J. SKINNER, C.P.R. Agent
Peterborough, Ont.

Round Trip Fares $90 Upwards From Vancouver, Victoria and Seattle Meals and Berth Included

Canadian Pacific
See Banff and Lake Louise on the way

NO. 4

WHY WALK THE STREETS LOOKING FOR RENT SIGNS?

"Property owners have come to the conclusion that "signs" don't pay. To-day few people walk the streets looking for a suitable place when they want to move---they turn to The Examiner classified page and scan the 'rental' columns for places that appeal to them--- then go to see to them !

Mr. Property Owner or Renter Use The Examiner Classified

"The Examiner Rental Columns are daily scanned by thousands and if your place is not listed in these columns you are missing many prospects. And Mr. Renter you will find The Examiner rental columns a guide to a place that will suit your needs as to size, location and rental price. Turn to them Now!

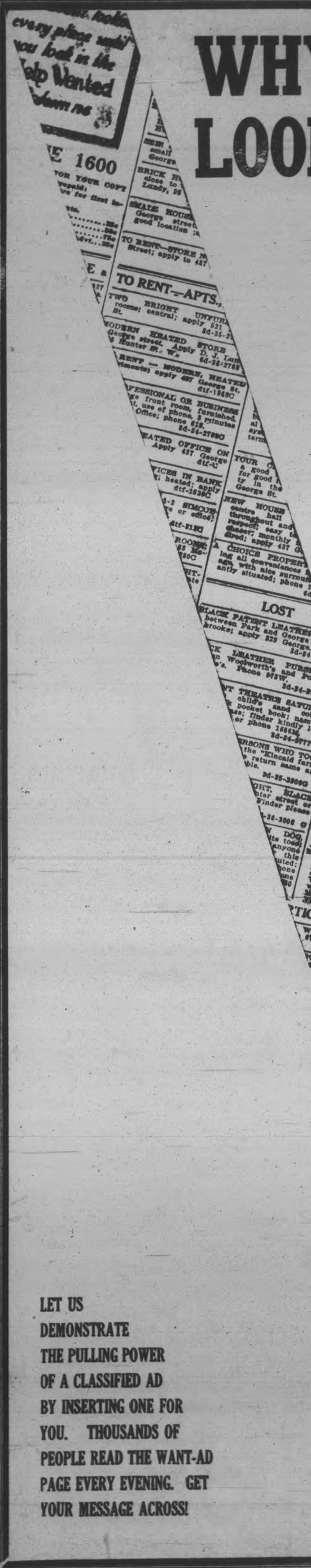

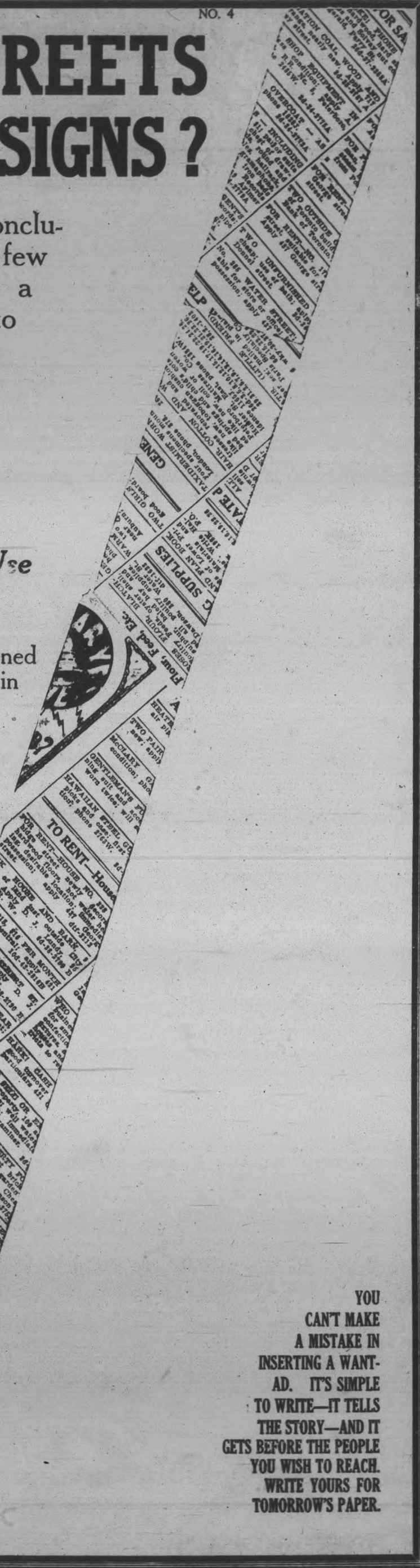

LET US DEMONSTRATE THE PULLING POWER OF A CLASSIFIED AD BY INSERTING ONE FOR YOU. THOUSANDS OF PEOPLE READ THE WANT-AD PAGE EVERY EVENING. GET YOUR MESSAGE ACROSS!

YOU CAN'T MAKE A MISTAKE IN INSERTING A WANT-AD. IT'S SIMPLE TO WRITE—IT TELLS THE STORY—AND IT GETS BEFORE THE PEOPLE YOU WISH TO REACH. WRITE YOURS FOR TOMORROW'S PAPER.

SPRING IS HERE: ARE YOU SPRING CLEANING

Fancy Rayon Handkerchiefs

Made from fine rayon with the appearance of silk and the strength of cambric. Here in all colours and several pretty designs. Price, each..... **25c**

Lovely Georgette Scarves

Dainty Scarfs, dyed in all the leading bright and pastel tints of the season. All finished with hemstitched hem. Price..... **$2.50**

Good Quality Washing Elastic

¼-inch wide, good quality Elastic, full of snap, in either black or white. Usually sells at 5c yard. Special price..... 12 yards **27c**

Pretty RUGS

THE NEW FELT BASE LINE

They are thick and lie flat on the floor in the same way as a good linoleum. Several pretty patterns are printed on grounds tinted in serviceable shades of grey, fawn, blue, etc.

6' x 9' **$5.50**
7' 6" x 9' 0" **$6.95**
9' x 9' **$8.25**
9' x 10' 6" **$9.60**
9' x 12' 0" **$11.00**

Our Free Service

Without charge to you, we will hem and make up all Window Muslins, Nets and other Window Draperies, unless an intricate arrangement is desired.

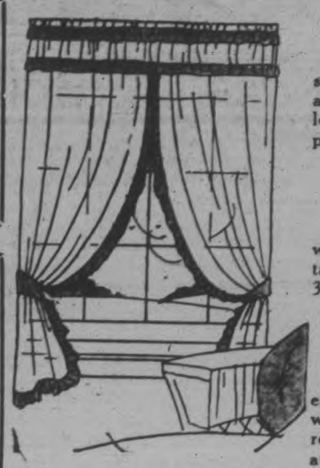

Scotch Madras Muslins

Some finished with narrow lace edges, others with scalloped borders. Patterns include flowers, medallions and all-over designs. 36 to 42 inches wide. All are good looking, good wearing curtainings, even though priced at such a low price as, per yard..... **49c**

Fancy Bretonne Nets

In light Tuscan colours, with all-over patterns and with woven stripes of old rose or antique gold. A pretty curtaining for bedroom, den or dining-room. Width 36 inches. Price, per yard..... **59c**

High Quality Madras

With thickly woven pattern, giving a pretty embossed effect. Although woven in light net ground, they give good wear and add much to the appearance of your living-room. All are coloured in light ecru, and sell at, per yard..... **$1.00**

A Barrymore Wilton Rug

Must you replace any of your Rugs, then buy a Barrymore. Barrymore Wiltons are artistic in colouring and design and are beautifully woven, with strong firm pile. They stand up well under hard wear. We sell a 6' 9" x 9' 0" Wilton Rug at..... **37.50**

A Beautiful Axminster Rug

Prettily patterned in a variety of designs, woven in soft tints of rose, blue, fawn and grey. The pile is thick, long and good wearing. In regular Barrymore quality we are offering a 9' x 10' 6" Rug at the special price..... **37.50**

Printed Linoleum

Perfect goods, in many new designs and colourings for all rooms. Per sq. yard.. **95c**

Feltol Floor Coverings

In good tile and flower designs, various colours, two yards wide. Per sq. yard..... **46c**

Inlaid Linoleums

For bathroom, kitchens, halls, sun-rooms, etc. 2 yards wide. Per sq. yard.. **$1.45**

Rexoleum

A good low priced covering in many good looking designs, two yards wide. Per square yard..... **39c**

New Lace Curtainings

A range including Nottingham, Filet and Bungalow Nets, woven in a variety of bird, flower and geometric patterns, and finished with narrow lace edges. They vary in widths from 36 to 42 inches. All good value selling at, per yard..... **59c**

Double Thread Filets

In novel diagonal and all-over patterns. Some in pretty shadowy effects. The double twist on the wearing thread adds to their strength without giving a heavier appearance to the Nets. These cost you..... **75c**

TUSCAN NETS

These have the heavy cross weave, characteristic of these Nets. They are 40 inches wide, and are patterned in various geometric designs. They are regular 45c Nets, and are on Sale at, yard..... **29c**

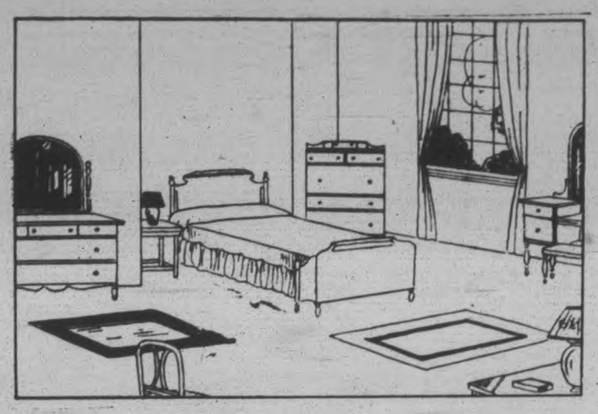

A Complete Bed Outfit

FOR RESTFUL SLEEP

This consists of a walnut finished, strong Steel Bed with plain ends or with fancy flat panel; a "Slumber King" Spring which never sags and is the best of its kind, and a good Ostermoor Mattress, the kind that positively compels sleep. The Outfit comes in the 3' 3", 4' 0" and 4' 6" sizes. On Sale, complete at..... **$39.50**

THE HALL STORE

Wabasso White Pillow Cotton

A strong, pure white, perfect Cotton in 40 and 42-inch widths. Equal in quality to the regular 45c Cotton, and sells at, per yard.... **29c**

King's Prize Two Pound Batts

The large two-pound Batts, opening out to the full 72 x 90-inch comforter size. You can buy these all the time at..... **59c**

Table Oilcloth

White and Coloured Oilcloths for kitchen and camp use. Only very slightly marked.

45-INCH **39c**
54-INCH **49c**

Unbleached Table Damask

It's 52 inches wide and patterned in good dice or check design. A good wearing Damask that washes white in a very short time. Price, **49c**

Pure White Bleached Sheeting

A fine, firm Fully Bleached Sheeting in the 8/4 width. If your stock of sheets is low buy this Wednesday at, per yard..... **49c**

Oil Cloth Table Cloths

DAMAGED

Just 12 of these are here. Some soiled, some a little cracked. Various colours. The regular prices from 75c to $1.25. Clearing price. **25c**

CAVAN COUPLE WED 25 YEARS

Friends Bring Gifts To Surprise Party For Mr. and Mrs. Lamb.

HAPPY EVENING.

CAVAN, April 26.—On Thursday evening, Mr. and Mrs. N. Lamb, Eighth Line, had a very pleasant social gathering at their home, when friends and neighbors with well-laden baskets arrived to celebrate with them their silver wedding. Mr. and Mrs. Lamb made their self-invited guests very welcome. The house was well-filled.

Mr. R. Stone ably filled the position of chairman.

An excellent programme was given, consisting of music, vocal and instrumental, and impromptu speeches.

Mrs. (Rev.) Howard, of Millbrook, and Mrs. F. Waterman, South Monaghan delighted those present with the solos which they sang, accompanied on the piano by Miss Waterman.

The Misses Bertha Lang and Gladys Williamson played piano duets. Mr. R. Matchett and Miss Muriel Matchett sang a humorous duet which was heartily applauded.

Impromptu speeches were interspersed with the musical numbers.

The Rev. P. C. Howard gave a short and interesting address.

At the beginning of the programme Mr. Howard read an address and Mr. Wes. Williamson presented Mr. and Mrs. Lamb with a beautiful gift of flat silverware, from their neighbors and friends.

Mr. Lamb, on behalf of himself and wife, made a suitable reply, after which the people joined in singing, "For They Are Jolly Good Fellows," and "See Him Smiling."

After the programme, lunch was served. Dancing followed, music being provided by Messrs. Todd and Rusk on violins accompanied on the piano by Mr. Todd's son, relieved by Miss Ingram.

Guests were present from Peterborough, South Monaghan, Fallis' Line, Millbrook and other places; the large gathering testifying to the esteem in which Mr. and Mrs. Lamb are held.

C.S.L. PRESIDENT CONFINED TO BED

Throat Trouble Prevents His Attending Annual Meeting.

MONTREAL, April 25 (Canadian Press)—President W. H. Coverdale, of the Canada Steamships Lines, Limited, is confined to his bed as a result of a throat attack. In his absence A. B. Brown, vice president, occupied the chairs at the annual meeting of the company to-day. The meeting, which was routine in character, re-elected the board of directors without change. The London Advisory Board was also re-elected for another year.

CONSTIPATION MURDERS SLEEP

Kellogg's ALL-BRAN brings prompt, safe relief—guaranteed!

Nervousness, sick headaches, insomnia are often the direct result of constipation. Indeed, this terrible curse wrecks strength and health—and causes more than forty serious diseases. Yet it can be relieved—easily, promptly, permanently. It can be prevented! Kellogg's ALL-BRAN is guaranteed to give relief.

Doctors recommend ALL-BRAN because it is 100% bran or "bulk." It relieves constipation in nature's own way. Does a work no part-bran product can equal. Simply eat two tablespoonfuls daily—in chronic cases, with every meal. You'll enjoy it!

ALL-BRAN is delicious with milk or cream—and add fruits or honey. Comes ready to eat. Mix it, too, with other cereals. Use it in cooking. Made by Kellogg in London, Ontario. Sold and served everywhere. Recipes on package.

Kellogg's ALL-BRAN

REPORTS SHOW ACTIVE SEASON

Regent Street Ladies' Aid Has Done Great Deal of Work.

LAKEFIELD NEWS.

Lakefield, April 26.—The regular meeting of the Regent street Ladies' Aid was held in the church parlor on Tuesday afternoon, with the President, Mrs. Albert Darling in the chair. There was a good attendance, Miss Webster, the past president, read the Scripture lesson which was taken from the 14th chapter of the Gospel according to St. John, the first fifteen verses.

Four new members joined the society at this meeting and were heartily welcomed.

The secretary, Mrs. W. Hamblin, read her report for the past year, which had been a especially successful one. There were seventy-three members on the roll at the beginning of the year; ten meetings were held with an average attendance of twenty-two. The Thanksgiving Dinner and the Christmas Bazaar, the two biggest annual events managed by the Ladies' Aid were exceedingly successful, due in a great measure to the capable management and harmonious work among the ladies. During the year the Ladies' Aid gave financial help to the Quarterly Board and to the Sunday School and did some decorating at the parsonage, besides purchasing several articles for it. The year's work was indicative of the splendid spirit of co-operation and zealous work which has been the motto of the Ladies' Aid.

The treasurer of the Flower Fund, Mrs. F. H. Richardson, reported receipts of $14.18 and expenses $11.35, leaving on hand a balance of $2.83.

Mrs. S. S. Spence gave her report as treasurer of the Ladies Aid, which shows an exceptionally large amount raised.

Receipts:

Fees	74.63
Bank Interest	1.75
Thanksgiving Dinner	299.42
Christmas Bazaar	274.47
Interest	.21
Balance from last year	66.59
Total	717.12

Expenditures:

F. J. Burgess	3.98
Dickson's Store	14.85
W. W. Leonard	8.20
Trueman Jewell	32.57
Quarterly Board	25.00
Thanksgiving Dinner	70.02
Quarterly Board	229.40
Rug	14.80
Expenses, buying rug	1.30
Sunday School	10.00
Quarterly Board	200.00
Balance on hand	107.00
Total	717.12

Auditors—Mrs. A. E. Higgins and Rev. S. A. Kemp.

Following the business part of the meeting Misses Eva Hendren and Edith Spence sang a duet very sweetly, the former also playing the accompaniment.

At the March meeting the officers were elected for the ensuing year as follows:

President—Mrs. Albert Darling.
1st Vice-President—Mrs. Nugent.
2nd Vice-President—Mrs. T. A. Norhey.
Secretary—Mrs. Walter Hamblin.
Treasurer—Mrs. S. Spence.
Pianist—Mrs. Percy Spence.
Convenor, Flower Fund—Mrs. F. H. Richardson.

A hearty vote of thanks was tendered to Miss Webster, the retiring president, who, for the past five years had efficiently filled the position of chief executive.

A.Y.P.A.

Monday evening was gentlemen's night at the A.Y.P.A. and the committee provided a very pleasant evening's entertainment.

Mr. K. A. Mackenzie kindly provided the first part of the evening's programme giving a series of moving pictures, which were particularly interesting as they were local news and as familiar faces appeared on the screen there was applause. Fire drill at the public school, the local fire brigade, the Grove hockey team, a thrilling snow fight, some delightful child pictures and also the pictures of his own wedding, taken at St. Peter's Church, Stoney Lake, were shown.

A hearty vote of thanks was given Mr. Mackenzie for his contribution to the evening's entertainment which was very much appreciated and it is hoped that some time the pictures may be repeated.

The remainder of the evening was spent in playing progressive euchre at which the prizes were won by Miss Blanche Graham and Mrs. Chappell.

The men served refreshments at the close of the evening.

A vote of thanks was extended for the pleasant evening, which had been provided for the entertainment of the ladies.

APARTMENT

To let, four rooms, central; low rent. Also Store and Garage to let.

Ford ½-ton Truck for sale at a bargain; also parts for Overland, Chevrolet and McLaughlin cars.

A. LOW & CO.
385 Bethune Street
Phone 697; Nights & Holidays 1027

LAKEFIELD DANCE WELL ATTENDED

Village and Surrounding District Well Represented—Lakefield News.

LAKEFIELD, April 26.—The dance held on Easter Monday night in the Memorial Hall was very successful, with about two hundred present. The patronesses were Mrs. L. H. Grahame, Mrs. E. R. Tate, Mrs. A. G. Lawless, Mrs. Marling, Mrs. D. A. Langley, Mrs. Trude Waldon and Mrs. C. C. Stenner.

A good orchestra furnished the music, which was excellent, and thoroughly enjoyed by everyone, whether their part was that of looker on or performer. Those present included practically all the younger people of the village with a larger proportion of the older people than one sees nowadays at dances and also a large quota from out of town. The hall was in festal attire and looked its best.

Junior Institute.

The Junior Institute held a successful afternoon and evening in the Little White Shop on Saturday last, when they sold home cooking, candy and aprons. This is the initial effort of this society, and the results were very satisfactory. The little store presented an attractive appearance, with its artistic decorations and tastefully arranged window in which among the tempting wares, was a large pot of daffodils in bloom.

Grass Fire at The Park.

During the past week there have been a number of grass fires and on several occasions they became sufficiently large to cause an alarm. About two o'clock on Tuesday afternoon a fire in the Park which was started by the Park Commission to burn rubbish and grass, got out of bounds and the siren summoned the Fire Brigade, who spent the afternoon "on the job" as there is a large pile of saw dust on the site of the old Armstrong mill and a fire there might have been very serious. The wind fanned the flames and while no damage was done of any account, it required constant vigilance to keep it in check. The Park is increasing in popularity with tourists and is an asset to the village.

Easter Services.

The attendance at the Easter services in St. John's church was a record one with large congregations at all the services. There were a particularly large number of communicants, more than at any previous Easter. Celebrations were at 8 a.m. and 11 a.m. with Evensong at 7 p.m. The Easter Anthem was Caleb Simper's "Thanks Be To God" and Maybrooke's "Te Deum," Mann's "Sanctus" and Calkin's "Gloria Tibi," and Walmsley's "Kyrie" were sung. Rev. W. J. Creighton, M.A., the Rector of the Parish was in charge, assisted at the 11 o'clock service by Rev. A. W. Mackenzie, while Dr. F. H. Lingwood read the lessons at both morning and evening services.

At the morning service at the Regent street church, a children's choir robed in white surplices augmented the adult choir and was a pleasing addition, the fresh, clear, child voices being heard to particular advantage in the Easter music. The pastor, Rev. S. A. Kemp, was in charge.

The tennis courts at the Hotel Lakefield have been opened for the season, and the ne weather has been ideal for this popular recreation and the courts have been used considerably, even through the season is only barely begun.

The young people of Fairview United church are giving their dramatic entertainment, "The Old Fashioned Mother" under the auspices of the Ladies' Aid of Regent street church in the church schoolroom on Thursday evening, April 28th. The play comes highly recommended as being well acted and of good moral tone.

Mrs. J. A. Creaser (nee Jean Burritt, of Ottawa) held her first reception at her home on King street on Wednesday afternoon, her mother, Mrs. D. F. Burritt, of Ottawa, receiving with her. Mrs. Creaser wore a chic bisque georgette and her mother was gowned in jade green satin. The dining room was decorated with snapdragons in shades of pink, the dining table was centred with a large bowl of spring flowers. Mrs. L. W. Grahame and Mrs. G. J. Elmsley poured tea and coffee, and a bevy of pretty girls served the callers, Misses Mary and Florence Mackenzie, Dorothy Langley and Angela Osborne, while Mrs. Kenneth A. Mackenzie and Mrs. C. R. May assisted the hostess.

During the afternoon there was a constant stream of callers, including besides the ladies of the village, a number of Peterborough people.

Mrs. E. M. Grier entertained a number of friends at a treasure hunt on Monday afternoon. The afternoon was ideal for an out-door party and a delightful time was spent.

SPLENDID CONCERT IS GIVEN AT DELORO

Misses Grainger and Newton Entertain For Social and Dramatic Society.

MARMORA, April 26.—Deloro's Hall was almost filled on Wednesday evening, when, under the auspices of its Social and Dramatic Society, the Misses Ethel J. Grainger and Pearl Newton, of Toronto, put on a first-class concert of song and recitation that left the desire for a return visit. Mrs. Ross Hunter at the piano proved an ideal accompanist for the offerings of Miss Grainger. This lady, who possesses a rich contralto voice, charmed the audience with her ten numbers which included "There's a land," "My Ain Folk," "Mate O' Mine," and "Two Eyes of Blue."

Miss Pearl Newton as an elocutionist showed great versatility. Her facial expressions were such as few in her class acquire. Her second number, a small boy's essay on a cow was the first to provoke hilarious laughter. Her next offering, "Bridget" in which an Irish girl's impressions of a Conservatory of Music are revealed, was another mirth provoker. Miss Newton's dramatic powers were exhibited in her presentation of the Trial Scene in "The Merchant of Venice," her impersonation of Shylock being remarkable. The audience, a little later, were seat into fits of laughter with her monologue, "Cheering the Invalid." For her last two numbers, Miss Newton appeared in Indian dress reciting, "The Red Girl's Test," and "Canadian Born."

Help Celebrate July 1 Here

HAVELOCK MASONS ENTERTAIN LADIES

Good Programme, With Banquet and Dance, For Social Evening.

HAVELOCK, April 26.—A very enjoyable social event took place on Thursday evening in the Masonic Hall when the Havelock Lodge, A.F. and A.M. No. 435 held its "Ladies' Night."

About seventy were present and a sumptuous dinner was served at seven o'clock by local caterer O. Patterson, after which a splendid programme was rendered. Mr. J. B. Taylor, a popular entertainer from Toronto, furnished the major part. Other numbers were: a recitation, especially prepared for the occasion by Mrs. Jean Moore; piano selections by Miss Jean Anderson and community singing from the lodge's special song sheets. During the programme the dining room was cleared and dancing and cards were enjoyed for a short while.

The entertainment was voted to be the best "Ladies' Night" to be held by the Lodge in Havelock for many years.

The CRESSMAN Company Limited

Extra Large Size Bloomers

49c Pr.

Again we offer this splendid quality of Bloomer. Special double gusset, well made, in pink, mauve, blue and white. Large sizes to 50.

BARGAIN ANNEX

Table Oilcloth Specially Priced

ONE DAY ONLY

All-White or Colored Table Oilcloth in two widths. The same good quality at a lower price. Selling in the Bargain Annex only.

WHITE OR COLORED

45-INCH

33c Yard

54-INCH

44c Yard

Every Wednesday Is a Day of Exceptional Values at The Cressman Stores

THIS WEDNESDAY WILL BE A GALA DAY in this big department. Only a few of the new values mentioned here. Come early at 9 o'clock. You will appreciate that our offerings will save you money.

PRISCILLA PRINTS 25c YARD

Splendid quality material for ladies' and children's dresses. A cloth that you can depend upon for washing. Fine selection of neat patterns. About 29 inches wide. Light and dark grounds. Wonderful wearing cloth.

BARGAIN ANNEX—WEDNESDAY SPECIAL

WASH FABRICS 19c YARD

Thousands of yards of new Wash Fabrics will be shown on Wednesday, including Chambrays, Ginghams, Linings, Prints, Dimities, Lingerie Cloth, Drapery Chintz, Crepes, Striped and Checked Cotton Suitings; also Wide Striped and All-White Flannelette. Come early for good selection.

BARGAIN ANNEX—WONDERFUL VALUES

The CRESSMAN Company Limited

High Quality Drapery Cretonne

Special selling of real high quality Cretonne in a range of new patterns, light and dark grounds. Full 36 inches wide.

WEDNESDAY SPECIAL

39c Yard

BARGAIN ANNEX

Special Art Silk Hose 39c Pair

"SUBSTANDARDS"

Splendid quality of Ladies' Art Silk Hose in all the best shades of the season. All sizes. Selling for the last time on Wednesday.

BARGAIN ANNEX ONLY

TEA AND GLASS TOWELS 25c EACH

All pure linen and all very good sizes are these Plain with Red Border and Check Glass Towels. Strong, durable and very absorbent.

BARGAIN ANNEX ONLY—WEDNESDAY SPECIAL

Men's Zimmerknit Combinations 89c Garment

Men's Balbriggan Combinations of the well-known "Zimmerknit" make. Splendid qualities. A few just slightly imperfect. All sizes in the lot.

BARGAIN ANNEX—WEDNESDAY SPECIAL

Coco Door Mats 59c Each

New shipment of these useful Door Mats. Same standard sizes as sold before. All first quality. They sell fast, so come early Wednesday.

BARGAIN ANNEX—SPECIAL

SCOTCH FILET NETS 39c YARD

Splendid quality of Scotch Filet Nets, all trimmed with lace edges, white only, in three new neat designs. About 36 to 38 inches wide.

BARGAIN ANNEX—WEDNESDAY SPECIAL

TIME LIMIT SALE—WEDNESDAY

40 AND 42-INCH

"WABASSO" PILLOW COTTON

9 TO 10 O'CLOCK

27c YARD

A new shipment of this splendid quality Circular Pillow Cotton has unexpectedly arrived. Special quick Sale on Wednesday morning for one hour.

BARGAIN ANNEX ONLY

P. & G. and Pearl LAUNDRY SOAP 10 Bars 48c

Two popular brands of Laundry Soaps at special prices tomorrow. Same full size bars. No phone orders. Delivery with other goods.

BARGAIN ANNEX ONLY

Tin Tea Kettles 33c Each

New shipment of these handy Tin Tea Kettles. Very useful for the summer cottage and camp. Strong and well made.

BARGAIN ANNEX—WEDNESDAY

BRIEF LIST OF INTERESTING ITEMS—BARGAIN ANNEX ONLY

"KING'S PRIZE" COMFORTER BATTS, SIZE 72 x 84 INCHES, EACH 59c

56-INCH TABLE DAMASK, GOOD QUALITY AND NEW PATTERNS, YARD 49c

36-INCH BLACK SATEEN, FOR DRESSES AND SLIPS, FAST BLACK, YARD 29c

WHITE KRINKLETTE BEDSPREADS, FULL DOUBLE-BED SIZE, EACH $1.85

HEMSTITCHED PILLOW CASES, SIZES 40 AND 42-INCH, EACH 19c

12/4 WHITE AND GREY "IPEX" FLANNELETTE BLANKETS, PAIR $2.49

"VERYTHING" TOILET PAPER, SAME SPLENDID SIZE ROLLS ..... 10 for 33c

FIVE-STRING CORN BROOMS, WITH THE RED HANDLE, EACH 49c

26-INCH ENGLISH GINGHAMS, IN ALL NEW CHECK PATTERNS, YARD 15c

40-INCH MADRAS MUSLIN, PRETTY NEW DESIGNS, YARD 29c

HUNDREDS OF REMNANTS REDUCED

We have gathered together many Remnants of all kinds of Wash Fabrics in very useful lengths, suitable for ladies' and children's wear; also lengths of Shirting for men's shirts. Come early and get a good assortment.

ALL REDUCED PRICES

BARGAIN ANNEX—ALL DAY WEDNESDAY

Spring Weight Vests 25c, 35c and 39c

Fine range of Ladies' Vests, ideal spring weight, white and colors, sleeveless and with straps. All sizes.

BARGAIN ANNEX ONLY

New Spring Chamoisette Gloves 59c Pair

New shipment of Ladies' Novelty Chamoisette Gloves, fancy cuff, neatly embroidered in contrasting colo All the season's newest shades.

MAIN FLOOR

MANY GUESTS ENTERTAINED

Mr. and Mrs. John Garneau at Home to Their Friends.

TRENT RIVER NEWS

TRENT RIVER, Tpirl 26.—On Friday night a large number of guests were entertained by Mr. and Mrs. John Garneau to a dance which was held at Mrs. A. Wright's home, "Cedar Isle."

The old time square dance was heartily participated in to the accompaniment of several violins, harmonium and piano. Tables were arranged for cards in the dining room. At midnight a sumptuous repast was served by Mrs. Garneau and family. The good time kept up till the early hours of the morning. The following were present: Mr. and Mrs. Joe McNeely, Mr. and Mrs. James Cook, Dr. A. Michell, Mr. and Mrs. M. Greenly, Mr. and Mrs. George Brooks, Mr. and Mrs. Tom Wight, Jr., Mrs. A. Wight, Mrs. H. A. Christie, Mr. and Mrs. Will Wight, Mr. and Mrs. Carr and daughters, Mr. Oliver Garneau and family, Mrs. H. Mann, Mr. F. Pollock, the Misses M. Daney, Annie, Laura and Agnes Wight, Bessie G. French, Elgan Rutan, Madolin Ruttan, Mrs. Ed. Howse (Toronto), Francis Sedgewick, Ada Doupe, Velma Jones (Marmora), Mrs. Gunn and daughter, Hastings; Messrs. Siftson, Hastings; Mrs. Dafoe, Miss Bessie and Messrs. Arnold and Grant Daloe, Round Lake; Mr. and Mrs. George Ellis and family; Mrs. Harry Pollock (Havelock), Mr. and Mrs. M. Rylott and family (Havelock), Mr. and Mrs. R. Anderson and family (Havelock), Mr. and Mrs. P. Logan, Havelock; Mr. and Mrs. Carey Smith Falls; Messrs. Jim Doupe, Leslie Baker, Will Jones, Reg. McKeown, Springbrook; Mr. and Mrs. Sam Ellis, Havelock, Victor Scott, Miss Retta Frederick, Campbellford; Mr. and Mrs. F. Keller, Healy Falls; Mrs. Greenly and son Earl, Healy Falls; Mr. C. Insley, Healy Falls; Mr. Scriver, Hastings; Francis Ruttan, Meleville Wight, Norman Wight, Mr. and Mrs. D. Greenly, Mr. and Mrs. Alley, Messrs. M. Garneau, Harold Van Volkenburg and Donald Ellis.

The Five Hundred Club meeting, to have been held at Mr. and Mrs. Claud Insley's home, Healy Falls, this week, has been postponed for a week.

Mr. and Mrs. John Armstrong and sons Edward and George, of "Hillview Farm,' 'motored to Trenton on Wednesday to attend the marriage of Miss Hazel Carr to Mr. Harry Baker. The bride is a niece of Mrs. Armstrong.

Mrs. Ed. Howse returns to Toronto this week after spending a week at the parental home.

Mrs. W. C. Iinkster returned on Saturady night from Toronto, where she spent a week with friends and relatives.

Mr. Jack Christie has returned to Toronto after spending two weeks at the Christie cottage.

The Misses Eva and Marion Inkster have returned to their schools from spending the Eatser recess at home.

Mrs. T. J. Brown, Margaret, Helen, Alexander and George spent Sunday with the former's parents, Mr. and Mrs. Hendren, Norwood.

The girls' and boys' classes from Knox Presbyterian church, Havelock, held a social evening on Wednesday at the home of Mrs. A. Wight, Cedar Isle. Rev. Mr. and Mrs. Longheed accompanied them.

had to stir the contents till it turned night at the United church came off successfully, notwithstanding the inclement weather. Games were participated in by the younger folk, after which hot thick syrup was served in individual containers and each one had to stir the contents till it utrned to sugar. A short programme was given, consisting of violin selections and numbers on the mouth organ, with organ accompaniment. Rev. Mr. Archer and Mr. Isaac Lawson rendered the violin numbers, while Messrs. Wesley Redden and son Rufus pleased the audience with mouth organ selections. The proceeds amounted to over $16.

HAD BAD SPELLS WITH HER HEART

Mrs. R. G. Hall, Bolton Centre, Que., writes:—"Some time ago I had bad spells with my heart which I believe was caused by nervousness. I tried everything I could think of, but could get no relief until one of my friends persuaded me to get a box of

MILBURN'S HEART NERVE PILLS

After I had taken a few boxes I got wonderful relief.

I now weigh one hundred and thirty-five pounds where, before, I never went over ninety."

Price 50c. a box at all druggists or dealers, or mailed direct on receipt of price by The T. Milburn Co., Limited, Toronto, Ont.

SEEK PRIVATE HEARING, ETC.

(Continued from Page 1)

Cowie, manager of the Dominion Bank here. The Mexico Export Company was the exporting agency for several of the large Canadian distilleries up to a short time ago. Recently, according to evidence, it has suspended operations.

Mr. Cowie testified that the Mexico Export Company had kept an account in his bank, and produced certain slips which covered banking transactions. Mr. Rowell glanced through come of them.

"It seems to have been not only an active but a very large account," he remarked. "Would these figures be a fair indication of the account?" he asked.

"Yes," reolied Mr. Cowie.

Mr. Rowell then said that from the 27th of July to the 6th of August last, deposits in the account totalled $270,000.

Messrs. Durfee, Caplan and Stickels were the men he had dealt with in connection with the account, said the witness. Cheques were signed by "Caplan, Stickels and Rheaume."

Did Not Know

William J. Hume, General Manager of the new Walkerville distillery since its organization in January of this year, said he did not know or do business with the Mexico Export Company.

"Since the new Walkerville Company was formed, how do you handle liquor for export?" asked Mr. Rowell.

Mr. Hume replied that orders were telephoned or mailed into the distillery and delivery was made to points on the river front. Trucks operated by the distillery made delivery, and the truckmen were furnished with export entries.

"Do most of your orders come by telephone?" asked Mr. Rowell.

"Yes."

The witness said that the volume of business here "is quite considerable."

L. Sinclair, order clerk for Gooderham and Worts, Toronto, stated that shipments from the distillery to this point for export since August, 1926, were sent to the consignee with instructions to notify Al Rumenapp. He did not know whether or not Rumenapp was connected with the Mexico Export Company.

Mr. Sinclair said that the names of the boats on which liquor was to be exported were not filled in on export entries sent out with the liquor from Toronto because they did not know which boat would carry the liquor across the river.

"Didn't you know that the law requires you to put in the name of the boat?" asked Mr. Rowell.

"No."

Counsel read the section of the Act which, he said, was applicable.

Rented Dock

The next witness, Art Rheaume of Lasalle, declared that he was in the fresh fish business. Before he went into that, he was doing "nothing—staying at home." He had a dock which he rented to the Mexico Export Company for $250 a month. He denied working on the dock, and told Mr. Rowell that there were a lot of other Rheaumes. He was told to stand aside until counsel made sure that he was the right man.

Thomas H. Yates, surveyor at the Port of Windsor, was examined by R. L. Calder, K.C., as to the customs supervision over the ferries crossing the Detroit river. He said that if his men saw people carrying bags, parcels, or noted anything suspicious about a passenger, he or she was called in for examination.

"No precaution is taken to see that a man is not bringing in concealed goods on his person?" asked Chief Commissioner Brown.

Mr. Yates replied that it would be impossible to examine every passenger. If anything was observed on a person, there was a careful examination.

"They don't look very hard," interjected Commissioner Wright. "There is a marked difference between the examination on this side and on the American side."

"I am informed that it has become almost a rule to bring cigarettes over in lunch boxes, dinner pails and tool bags," said Mr. Calder.

The witness replied that every now and then these receptacles were searched. There were 23 officers on duty at the Windsor ferry, and the work day was ten hours. Most of them were required to work overtime. There was only one female customs examiner on duty, but another had been asked for.

The number of appraisals made in a year at Windsor was in the neighborhood of 30,000, Ralph Hall, divisional appraiser told the Commission. There were two appraisers, but one or two more were badly needed. There were very large importations of automobiles and automobile parts here, he stated. He was of the opinion that there was very little commercial smuggling. The rule of examining one case in ten of shipments was adhered to, he said.

The Commission adjourned until today.

EASTER SERVICES

ROSENEATH, April 26.—The services in the Roseneath churches on Sunday were of Easter nature. In the morning Rev. J. N. Lovelace preached in the United church to a large congregation and spoke of the Atonement of Christ. The love of God expressed by the life and death of Christ. The Atonement takes in the life and humiliation of Jesus. While Christ is not merely an example and teacher, but pre-eminently a Saviour, His matchless grace extends to His gracious words and His sinless life, and that every word and work of Jesus has something to do with our reconciliation. Rev. Lovelace spoke briefly on the beautiful character of Christ and said a clean character always means salvation. The Atonement of Jesus always works towards the enrichment of the character and life of all true believers. How shall we see the full value of the Atonement? By laying aside mere theories and consider the words of Christ Himself.

Rev. Lovelace concluded with a few words on the resurrection by saying the resurrection of the righteous is but a changing from glory into glory, till in heaven we take our place. From the death of sin. The good soul never dies.

Special Easter music and singing was rendered by the choir.

The service held in St. James Anglican church on Sunday afternoon was ably delivered by Rev. W. Pippen who gave his Easter message from the First Epistle of Paul the Apostle to the Corinthians, and conveyed to his people the power to rejoice once more in the radiant sunlight of the resurrection of Jesus. Once more its Easter. It is the day that declares to the children of men that the Son of God arose in glory from the dead and brought life and immortality to light through the gospel.

Have You Blemishes or A Clear Smooth Skin?

If you wish a skin clear of blemishes and other annoying eruptions begin to-day the regular use of Cuticura Soap, assisted by Cuticura Ointment. No other method is so agreeable, so often effective and so economical.

Sample Each Free by Mail. Address Canadian Depot: "Dunbarton, Ltd., Montreal." Price, Soap 25c. Ointment 25 and 50c. Talcum 25c.

Cuticura Shaving Stick 25c.

PLAY AT HAVELOCK

Omemee A.Y.P.A. Members Present "The Private Secretary."

HAVELOCK, April 26.—On Friday evening the A.Y.P.A. of Christ church, Omemee, presented the three-act comedy entitled "The Private Secretary' 'at the Town Hall under the auspices of the A.Y.P.A. of St. John's church, Havelock.

The play had the benefit of a splendid cast, and was acted in a way which did credit to all taking part. It was very humorous throughout and was accorded a very enthusiastic reception by a large audience.

Between acts a vocal solo by Miss Velma Davidson, a recitation by Mr. Bachus, and piano selections by Miss Jean Anderson were well received.

SCOTS TO SNUB KING.

GLASGOW, April 26.—Labor members of the Glasgow city council have decided that when King George and Queen Mary visit this city next July there will be no official honor accorded them. The Socialists hold the majority in the council and no one can avert the snub.

O.T.A. OFFICIALS LEAVE SERVICE

Hales and Ayearst To Give Up Office When Law Changes.

DINGMAN STAYS.

TORONTO, April 26.—When the Liquor Control Board of Ontario is ready to function, either on May 16 or June 1 (the date yet to be officially decided), James Hales, K.C., Chairman of the Board of License Commissioners for Ontario, and John Ayearst, Chief Inspector for the board, will retire from the Government service. Mr. Hales will return to the practice of law and Mr. Ayearst will take a well-earned rest.

Information to this effect has reached the Liquor Control Roard and the Attorney-General's Department. W. S. Dingman, member of the Ontario License Board, will accept a position with the Liquor Control Board, probably in the capacity of an inspector of Government stores. Frank E. Elliott, now at the Grenville street office of the Ontario License Commissioners, will succeed Inspector Ayearst.

Methodist Minister.

Both Mr. Hales and Inspector Ayearst have long been identified with the administration of the Ontario Temperance Act. Inspector Ayearst entered the service of the Government under very unusual circumstances. He was a Methodist minister of the London Conference and in the early days of the Whitney Government he headed a deputation of temperance people who complained of the non-enforcement of the law in local-option districts. Sir James admitted that there was some ground for complaint, but he claimed there were many difficulties in the way. There and then he asked for the help of Mr. Ayearst and urged him to accept the appointment which he is just now relinquishing.

Mr. Hales accepted appointment as Chairman from the Drury Government. He was a prominent Dominion Alliance worker and a former member of the Toronto City Council. He was at one time a partner of Hon. W. E. Raney. Mr. Hales is expected again to become an active worker in the cause of temperance immediately upon his retirement from the Government office he now holds.

Celebrate July 1 in Peterboro'

YOUNG PEOPLE MEET

Good Attendance at Meeting o Presbyterian Society.

WARKWORTH, April 26 — Th young people of the Presbyteria church held their weekly meeting o Wednesday evening. There was good attendance. The presiden Mrs. Carlaw had charge of the business part of the meeting.

Miss Allie Mowat had charge of th following missionary programm: Bible reading by Mrs. Carlaw, fol lowed by sentence prayer. The topi for the evening was: "If I were to b a foreign missionary, what countr would I choose and why?" The fol lowing countries were given: Africa Cleora Cockburn; China, Mr. Car law; Japan, Annie McCubbin; Tur key, Pearl Boyce; Persia, Mr Meiklejohn; India, Blanche Bake The remainder of the evening wa spent in community singing and a enjoyed the old familiar songs.

CAN'T EAT ACID FOODS, TOO MUCH GAS

"I suffered from gas and aci stomach, and could not eat any thing that contained acid. Sinc taking Adlerika, I feel fine."- James Fest.

Adlerika gives the system REAL cleansing and brings out of poisons which may have cause trouble for a long time. Unlik most medicines, it acts upon BOT upper and lower bowel. Just on spoonful relieves GAS and take away that full, bloated feeling s that you can eat better and slee better. Even if bowels move dail Adlerika brings out much additiona poison which you never thoug was in your system and whic caused sour, gassy stomach ner vousness, sleeplessness, headach No matter what you have tried f your stomach and bowels, Adleri will surprise you. At leading drug gists.

Gorillas and chimpanzees are left handed, while the orang-outang is right-handed.

The CRESSMAN Company Limited

Extra Large Size Bloomers

49c Pr.

Again we offer this splendid quality of Bloomer. Special double gusset, well made, in pink, mauve, blue and white. Large sizes to 50.

BARGAIN ANNEX

Table Oilcloth Specially Priced

ONE DAY ONLY

All - White or Colored Table Oilcloth in two widths. The same good quality at a lower price. Selling in the Bargain Annex only.

WHITE OR COLORED

45-INCH

33c Yard

54-INCH

44c Yard

TEA AND GLASS TOWELS 25c EACH

All pure linen and all very good sizes are these Plain with Red Border and Check Glass Towels. Strong, durable and very absorbent.

BARGAIN ANNEX ONLY—WEDNESDAY SPECIAL

Every Wednesday Is a Day of ... Values at The Cressman Store

THIS WEDNESDAY WILL ... big department. Only a few ... here. Come early at 9 o'clock. ... offerings will save you money.

PRISCILLA PRINTS 25c YARD

Splendid quality material for ladies' and children's dresses. A cloth that you can depend ... washing. Fine selection of neat patterns. About ... wide. Light and dark grounds. Wonderful ...

BARGAIN ANNEX—WEDNESDAY SPECIAL

WASH FA... 19c Y...

Men's Zimmerknit Combinations 89c Garment

Men's Balbriggan Combinations of the well-known "Zimmerknit" make. Splendid qualities. A few just slightly imperfect. All sizes in the lot.

BARGAIN ANNEX—WEDNESDAY SPECIAL

SCOTCH ... NET 39c ...D

Splendid quality of Scotch ... Nets, all trimmed ... lace edges ... in three new neat designs. Also ... to 38 inches ...

...—WEDNESDAY SPECIAL

TIME LIMIT SALE—WEDNESDAY

40 AND 42-INCH

"WABASSO" PILLOW COTTON

9 TO 10 O'CLOCK

27c YARD

A new shipment of this splendid quality Circular Pillow Cotton has unexpectedly arrived. Special quick Sale on Wednesday morning for one hour.

BARGAIN ANNEX ONLY

BRIEF ... ITEMS ...

HUNDREDS OF REMNANTS REDUC...

We have gathered together many Remnants ... Wash Fabrics in very useful ... for ladies' and children's wear ... Shirting for men's shirts. ... get a good assortment.

ALL REDUCED ...

BARGAIN ANNEX—ALL D... ...DAY

P. & G. and Pearl LAUNDRY SOAP 10 Bars 48c

Two popular brands of Laundry Soaps at special prices tomorrow. Same full size bars. No phone orders. Delivery with other goods.

BARGAIN ANNEX ONLY

Tin Tea Kettl... 33c Each

New shipment of these ... Kettles. Very useful for ... tage and camp. Strong ...

BARGAIN ANNEX—...

Spring Weight Vests 25c, 35c and 39c

... range of Ladies' Vests, ideal spring weight, white and colors, sleeveless and with straps. All sizes.

BARGAIN ANNEX ONLY

New Spring Chamoisette Gloves 59c Pair

New shipment ... oisette Gloves ... ered in contrast ... newest shades.

MANY GUESTS ENTERTAINED

Mr. and Mrs. John Garneau at Home to Their Friends.

TRENT RIVER NEWS

TRENT RIVER, Tpirl 26.—On Friday night a large number of guests were entertained by Mr. and Mrs. John Garneau to a dance which was held at Mrs. A. Wright's home, "Cedar Isle."

The old time square dance was heartily participated in to the accompaniment of several violins, harmonium and piano. Tables were arranged for cards in the dining room. At midnight a sumptuous repast was served by Mrs. Garneau and family. The good time kept up till the early hours of the morning. The following were present: Mr. and Mrs. Joe McNealy, Mr. and Mrs. James Cook, Dr. A. Michell, Mr. and Mrs. M. Greenly, Mr. and Mrs. George Brooks, Mr. and Mrs. Tom Wight, Jr., Mrs. A. Wight, Mrs. H. A. Christie, Mr. and Mrs. Will Wight, Mr. and Mrs. Carr and daughters, Mr. Oliver Garneau and family, Mrs. H. Mann, Mr. F. Pollock, the Misses M. Daney, Annie, Laura and Agnes Wight, Bessie G. French, Elgan Rutan, Madolin Rutan, Mrs. Ed. Howse (Toronto), Francis Sed... wick, Ada Doupe, Velma Jone... mora), Mrs. Gunn and d... tings; Messrs. Sifton ... Dafoe, Miss Bessie ... old and Grant Dal... Mr. and Mrs. Geor... ily; Mrs. Harry ... Mr. and Mrs. M. ... (Havelock), Mr. a... son and family ... Mrs. P. Logan, ... Mrs. Carey Smit... Doupe, Leslie Ba... McKeown, Sprin... Sam Ellis, Ha... Miss Retta Fre... Mr. and Mrs. ... Mrs. Greenly ... Falls; Mr. C. ... Scriver, Has... Meleville Wig... and Mrs. D. ... Alley, Mes... Van Volken...

The Five ... to have b... Claud Ins... week, ha...

HAD BAD SPELLS WITH HER HEART

Mrs. E. G. Hall, Bolton Centre, Q... writes:—"Some time ago I had spells with my heart which I be... was caused by nervousness. I ... everything I could think of, but got no relief until one of my f... persuaded me to get a box of

After I had taken a f... wonderful relief.

I now weigh one hund... five pounds where, befor... was ninety."

Price 50c. a box at ... dealers, or mailed direc... price by The T. Milbur... Toronto, Ont.

... taken to see that ...nging in concealed ...rson?" asked Chief ...own.

...ed that it would be ...amine every pas... ...hing was observed ...ere was a careful ...

... look very hard," in... Commissioner Wright. ... marked difference be... ...nation on this side

... a number ... There was only one female ... member on duty, but an... ... asked for.

The number of appraisals made in a year at Windsor was in the neighborhood of 38,000, Ralph Hall, divisional appraiser told the Commission. There were two appraisers, and one or two more were badly needed. There were very large importations of automobiles and automobile parts here, he stated. He was of the opinion that there was very little commercial smuggling. The rule of examining one case in ten of shipments was adhered to, he said.

The Commission adjourned until today.

EASTER SERVICES

ROSENEATH, April 26.—The services in the Roseneath church Sunday were of Easter nature ... the morning Rev. J. N. L... preached in the United church ... large congregation and spoke ... Atonement of Christ. The love ... God expressed by the life and de... of Christ. The Atonement takes in the life and humiliation of Jesus. While Christ is not merely an example and teacher, but pre-eminently a Saviour, His matchless grace extends to His gracious words and His sinless life, and that every word and work of Jesus has something ... with our reconciliation. Re... lace ... briefly on the ... character of Christ and said a clean character always means salvation. The Atonement of Jesus always works towards the enrichment of the character and life of all true believers. How shall we see the full value of the Atonement? By laying aside mere theories and consider the words of Christ Himself.

Rev. Lovelace concluded with a few words on the resurrection by saying the resurrection of the righteous is but a changing from glory into glory, till in heaven we take our place. From the death of sin. The good soul never dies.

Special Easter music and singing was rendered by the choir.

The service held in St. James Anglican church on Sunday afternoon was ably delivered by Rev. W. Pippen who gave his Easter message from the First Epistle of Paul the Apostle to the Corinthians, and conveyed to his people the power to rejoice once more in the radiant sunlight of the resurrection of Jesus. Once more its Easter. It is the d... that declares to the children of ... that the Son of God arose in ... from the dead ... immortali... gospel ...

O.T.A. OFFICIALS LEAVE SERVICE

Hales and Ayearst To Give Up Office When Law Changes.

DINGMAN ...

TORONTO, ... Liquor Cont... ready to ... or June ... ly deci... man ... mi...

YOUNG ...

Good At...

The CRESSMAN Company Limited

Extra Large Size Bloomers

49c Pr.

Again we offer this splendid quality of Bloomer. Special double gusset, well made, in pink, mauve, blue and white. Large sizes to 50.

BARGAIN ANNEX

Table Oilcloth Specially Priced

ONE DAY ONLY

All-White or Colored Table Oilcloth in two widths. The same good quality at a lower price. Selling in the Bargain Annex only.

WHITE OR COLORED

45-INCH

33c Yard

54-INCH

44c Yard

Every Wednesday Is a Day of Exceptional Values at The Cressman Stores

THIS WEDNESDAY WILL BE A GALA DAY in this big department. Only a few of the new values mentioned here. Come early at 9 o'clock. You will appreciate that our offerings will save you money.

PRISCILLA PRINTS 25c YARD

Splendid quality material for ladies' and children's dresses. A cloth that you can depend upon for washing. Fine selection of neat patterns. About 29 inches wide. Light and dark grounds. Wonderful wearing cloth.

BARGAIN ANNEX—WEDNESDAY SPECIAL

WASH FABRICS 19c YARD

Thousands of yards of new Wash Fabrics will be shown on Wednesday, including Chambrays, Ginghams, Linings, Prints, Dimities, Lingerie Cloth, Drapery Chintz, Crepes, Striped and Checked Cotton Suitings; also Wide Striped and All-White Flannelette. Come early for good selection.

BARGAIN ANNEX—WONDERFUL VALUES

The CRESSMAN Company Limited

High Quality Drapery Cretonne

Special selling of real high quality Cretonne in a range of new patterns, light and dark grounds. Full 36 inches wide.

WEDNESDAY SPECIAL

39c Yard

BARGAIN ANNEX

Special Art Silk Hose 39c Pair

"SUBSTANDARDS"

Splendid quality of Ladies' Art Silk Hose in all the best shades of the season. All sizes. Selling for the last time on Wednesday.

BARGAIN ANNEX ONLY

TEA AND GLASS TOWELS 25c EACH

All pure linen and all very good sizes are these Plain with Red Border and Check Glass Towels. Strong, durable and very absorbent.

BARGAIN ANNEX ONLY—WEDNESDAY SPECIAL

Men's Zimmerknit Combinations 89c Garment

Men's Balbriggan Combinations of the well-known "Zimmerknit" make. Splendid qualities. A few just slightly imperfect. All sizes in the lot.

BARGAIN ANNEX—WEDNESDAY SPECIAL

Coco Door Mats 59c Each

New shipment of these useful Door Mats. Same standard sizes as sold before. All first quality. They sell fast, so come early Wednesday.

BARGAIN ANNEX—SPECIAL

SCOTCH FILET NETS 39c YARD

Splendid quality of Scotch Filet Nets, all trimmed with lace edges, white only, in three new neat designs. About 36 to 38 inches wide.

BARGAIN ANNEX—WEDNESDAY SPECIAL

TIME LIMIT SALE—WEDNESDAY

40 AND 42-INCH

"WABASSO" PILLOW COTTON

9 TO 10 O'CLOCK

27c YARD

A new shipment of this splendid quality Circular Pillow Cotton has unexpectedly arrived. Special quick Sale on Wednesday morning for one hour.

BARGAIN ANNEX ONLY

P. & G. and Pearl LAUNDRY SOAP 10 Bars 48c

Two popular brands of Laundry Soaps at special prices tomorrow. Same full size bars. No phone orders. Delivery with other goods.

BARGAIN ANNEX ONLY

Tin Tea Kettles 33c Each

New shipment of these handy Tin Tea Kettles. Very useful for the summer cottage and camp. Strong and well made.

BARGAIN ANNEX—WEDNESDAY

BRIEF LIST OF INTERESTING ITEMS—BARGAIN ANNEX ONLY

"KING'S PRIZE" COMFORTER BATTS, SIZE 72 x 84 INCHES, EACH 59c

56-INCH TABLE DAMASK, GOOD QUALITY AND NEW PATTERNS, YARD 49c

36-INCH BLACK SATEEN, FOR DRESSES AND SLIPS, FAST BLACK, YARD 29c

WHITE KRINKLETTE BEDSPREADS, FULL DOUBLE-BED SIZE, EACH $1.85

HEMSTITCHED PILLOW CASES, SIZES 40 AND 42-INCH, EACH 19c

12/4 WHITE AND GREY "IPEX" FLANNELETTE BLANKETS, PAIR $2.49

"VERYTHING" TOILET PAPER, SAME SPLENDID SIZE ROLLS ..... 10 for 33c

FIVE-STRING CORN BROOMS, WITH THE RED HANDLE, EACH 49c

26-INCH ENGLISH GINGHAMS, IN ALL NEW CHECK PATTERNS, YARD 15c

40-INCH MADRAS MUSLIN, PRETTY NEW DESIGNS, YARD 29c

HUNDREDS OF REMNANTS REDUCED

We have gathered together many Remnants of all kinds of Wash Fabrics in very useful lengths, suitable for ladies' and children's wear; also lengths of Shirting for men's shirts. Come early and get a good assortment.

ALL REDUCED PRICES

BARGAIN ANNEX—ALL DAY WEDNESDAY

Spring Weight Vests 25c, 35c and 39c

Fine range of Ladies' Vests, ideal spring weight, white and colors, sleeveless and with straps. All sizes.

BARGAIN ANNEX ONLY

New Spring Chamoisette Gloves 59c Pair

New shipment of Ladies' Novelty Chamoisette Gloves, fancy cuff, neatly embroidered in contrasting colo All the season's newest shades.

MAIN FLOOR

MANY GUESTS ENTERTAINED

Mr. and Mrs. John Garneau at Home to Their Friends.

TRENT RIVER NEWS

TRENT RIVER, Tpirl 26.—On Friday night a large number of guests were entertained by Mr. and Mrs. John Garneau to a dance which was held at Mrs. A. Wright's home, "Cedar Isle."

The old time square dance was heartily participated in to the accompaniment of several violins, harmonium and piano. Tables were arranged for cards in the dining room. At midnight a sumptuous repast was served by Mrs. Garneau and family. The good time kept up till the early hours of the morning. The following were present: Mr. and Mrs. Joe McNeely, Mr. and Mrs. James Cook, Dr. A. Michell, Mr. and Mrs. M. Greenly, Mr. and Mrs. George Brooks, Mr. and Mrs. Tom Wight, Jr., Mrs. A. Wight, Mrs. H. A. Christie, Mr. and Mrs. Will Wight, Mr. and Mrs. Carr and daughters, Mr. Oliver Garneau and family, Mrs. H. Mann, Mr. F. Pollock, the Misses M. Daney, Annie, Laura and Agnes Wight, Bessie G. French, Elgan Rutan, Madolin Ruttan, Mrs. Ed. Howse (Toronto), Francis Sedgewick, Ada Doupe, Velma Jones (Marmora), Mrs. Gunn and daughter, Hastings; Messrs. Siftson, Hastings; Mrs. Dafoe, Miss Bessie and Messrs. Arnold and Grant Daloe, Round Lake; Mr. and Mrs. George Ellis and family; Mrs. Harry Pollock (Havelock), Mr. and Mrs. M. Rylott and family (Havelock), Mr. and Mrs. R. Anderson and family (Havelock), Mr. and Mrs. P. Logan, Havelock; Mr. and Mrs. Carey Smith Falls; Messrs. Jim Doupe, Leslie Baker, Will Jones, Reg. McKeown, Springbrook; Mr. and Mrs. Sam Ellis, Havelock, Victor Scott, Miss Retta Frederick, Campbellford; Mr. and Mrs. F. Keller, Healy Falls; Mrs. Greenly and son Earl, Healy Falls; Mr. C. Insley, Healy Falls; Mr. Scriver, Hastings; Francis Ruttan, Meleville Wight, Norman Wight, Mr. and Mrs. D. Greenly, Mr. and Mrs. Alley, Messrs. M. Garneau, Harold Van Volkenburg and Donald Ellis.

The Five Hundred Club meeting, to have been held at Mr. and Mrs. Claud Insley's home, Healy Falls, this week, has been postponed for a week.

Mr. and Mrs. John Armstrong and sons Edward and George, of "Hillview Farm,' 'motored to Trenton on Wednesday to attend the marriage of Miss Hazel Carr to Mr. Harry Baker. The bride is a niece of Mrs. Armstrong.

Mrs. Ed. Howse returns to Toronto this week after spending a week at the parental home.

Mrs. W. C. Iinkster returned on Saturady night from Toronto, where she spent a week with friends and relatives.

Mr. Jack Christie has returned to Toronto after spending two weeks at the Christie cottage.

The Misses Eva and Marion Inkster have returned to their schools from spending the Eatser recess at home.

Mrs. T. J. Brown, Margaret, Helen, Alexander and George spent Sunday with the former's parents, Mr. and Mrs. Hendren, Norwood.

The girls' and boys' classes from Knox Presbyterian church, Havelock, held a social evening on Wednesday at the home of Mrs. A. Wight, Cedar Isle. Rev. Mr. and Mrs. Longheed accompanied them.

had to stir the contents till it turned night at the United church came off successfully, notwithstanding the inclement weather. Games were participated in by the younger folk, after which hot thick syrup was served in individual containers and each one had to stir the contents till it utrned to sugar. A short programme was given, consisting of violin selections and numbers on the mouth organ, with organ accompaniment. Rev. Mr. Archer and Mr. Isaac Lawson rendered the violin numbers, while Messrs. Wesley Redden and son Rufus pleased the audience with mouth organ selections. The proceeds amounted to over $16.

HAD BAD SPELLS WITH HER HEART

Mrs. R. G. Hall, Bolton Centre, Que., writes:—"Some time ago I had bad spells with my heart which I believe was caused by nervousness. I tried everything I could think of, but could get no relief until one of my friends persuaded me to get a box of

MILBURN'S HEART NERVE PILLS

After I had taken a few boxes I got wonderful relief.

I now weigh one hundred and thirty-five pounds where, before, I never went over ninety."

Price 50c. a box at all druggists or dealers, or mailed direct on receipt of price by The T. Milburn Co., Limited, Toronto, Ont.

SEEK PRIVATE HEARING, ETC.

(Continued from Page 1)

Cowie, manager of the Dominion Bank here. The Mexico Export Company was the exporting agency for several of the large Canadian distilleries up to a short time ago. Recently, according to evidence, it has suspended operations.

Mr. Cowie testified that the Mexico Export Company had kept an account in his bank, and produced certain slips which covered banking transactions. Mr. Rowell glanced through come of them.

"It seems to have been not only an active but a very large account," he remarked. "Would these figures be a fair indication of the account?" he asked.

"Yes," replied Mr. Cowie.

Mr. Rowell then said that from the 27th of July to the 6th of August last, deposits in the account totalled $270,000.

Messrs. Durfee, Caplan and Stickels were the men he had dealt with in connection with the account, said the witness. Cheques were signed by "Caplan, Stickels and Rheaume."

Did Not Know

William J. Hume, General Manager of the new Walkerville distillery since its organization in January of this year, said he did not know or do business with the Mexico Export Company.

"Since the new Walkerville Company was formed, how do you handle liquor for export?" asked Mr. Rowell.

Mr. Hume replied that orders were telephoned or mailed into the distillery and delivery was made to points on the river front. Trucks operated by the distillery made delivery, and the truckmen were furnished with export entries.

"Do most of your orders come by telephone?" asked Mr. Rowell.

"Yes."

The witness said that the volume of business here "is quite considerable."

L. Sinclair, order clerk for Gooderham and Worts, Toronto, stated that shipments from the distillery to this point for export since August, 1926, were sent to the consignee with instructions to notify Al Rumenapp. He did not know whether or not Rumenapp was connected with the Mexico Export Company.

Mr. Sinclair said that the names of the boats on which liquor was to be exported were not filled in on export entries sent out with the liquor from Toronto because they did not know which boat would carry the liquor across the river.

"Didn't you know that the law requires you to put in the name of the boat?" asked Mr. Rowell.

"No."

Counsel read the section of the Act which, he said, was applicable.

Rented Dock

The next witness, Art Rheaume of Lasalle, declared that he was in the fresh fish business. Before he went into that, he was doing "nothing—staying at home." He had a dock which he rented to the Mexico Export Company for $250 a month. He denied working on the dock, and told Mr. Rowell that there were a lot of other Rheaumes. He was told to stand aside until counsel made sure that he was the right man.

Thomas H. Yates, surveyor at the Port of Windsor, was examined by R. L. Calder, K.C., as to the customs supervision over the ferries crossing the Detroit river. He said that if his men saw people carrying bags, parcels, or noted anything suspicious about a passenger, he or she was called in for examination.

"No precaution is taken to see that a man is not bringing in concealed goods on his person?" asked Chief Commissioner Brown.

Mr. Yates replied that it would be impossible to examine every passenger. If anything was observed on a person, there was a careful examination.

"They don't look very hard," interjected Commissioner Wright. "There is a marked difference between the examination on this side and on the American side."

"I am informed that it has become almost a ruleto bring cigarettes over in lunch boxes, dinner pails and tool bags," said Mr. Calder.

The witness replied that every now and then these receptacles were searched. There were 23 officers on duty at the Windsor ferry, and the work day was ten hours. Most of them were required to work overtime. There was only one female customs examiner on duty, but another had been asked for.

The number of appraisals made in a year at Windsor was in the neighborhood of 30,000, Ralph Hall, divisional appraiser told the Commission. There were two appraisers, but one or two more were badly needed. There were very large importations of automobiles and automobile parts here, he stated. He was of the opinion that there was very little commercial smuggling. The rule of examining one case in ten of shipments was adhered to, he said.

The Commission adjourned until today.

EASTER SERVICES

ROSENEATH, April 26.—The services in the Roseneath churches on Sunday were of Easter nature. In the morning Rev. J. N. Lovelace preached in the United church to a large congregation and spoke of the Atonement of Christ. The love of God expressed by the life and death of Christ. The Atonement takes in the life and humiliation of Jesus. While Christ is not merely an example and teacher, but pre-eminently a Saviour, His matchless grace extends to His gracious words and His sinless life, and that every word and work of Jesus has something to do with our reconciliation. Rev. Lovelace spoke briefly on the beautiful character of Christ and said a clean character always means salvation. The Atonement of Jesus always works towards the enrichment of the character and life of all true believers. How shall we see the full value of the Atonement? By laying aside mere theories and consider the words of Christ Himself.

Rev. Lovelace concluded with a few words on the resurrection by saying the resurrection of the righteous is but a changing from glory into glory, till in heaven we take our place. From the death of sin. The good soul never dies.

Special Easter music and singing was rendered by the choir.

The service held in St. James Anglican church on Sunday afternoon was ably delivered by Rev. W. Pippen who gave his Easter message from the First Epistle of Paul the Apostle to the Corinthians, and conveyed to his people the power to rejoice once more in the radiant sunlight of the resurrection of Jesus. Once more its Easter. It is the day that declares to the children of men that the Son of God arose in glory from the dead and brought life and immortality to light through the gospel.

Have You Blemishes or A Clear Smooth Skin?

If you wish a skin clear of blemishes and other annoying eruptions begin to-day the regular use of Cuticura Soap, assisted by Cuticura Ointment. No other method is so agreeable, so often effective and so economical.

Sample Each Free by Mail. Address Canadian Depot: "Stanhouse, Ltd., Montreal." Price, Soap 25c. Ointment 25 and 50c. Talcum 25c.

Cuticura Shaving Stick 25c.

PLAY AT HAVELOCK

Omemee A.Y.P.A. Members Present "The Private Secretary."

HAVELOCK, April 26.—On Friday evening the A.Y.P.A. of Christ church, Omemee, presented the three-act comedy entitled "The Private Secretary' 'at the Town Hall under the auspices of the A.Y.P.A. of St. John's church, Havelock.

The play had the benefit of a splendid cast, and was acted in a way which did credit to all taking part. It was very humorous throughout and was accorded a very enthusiastic reception by a large audience.

Between acts a vocal solo by Miss Velma Davidson, a recitation by Mr. Bachus, and piano selections by Miss Jean Anderson were well received.

SCOTS TO SNUB KING.

GLASGOW, April 26.—Labor members of the Glasgow city council have decided that when King George and Queen Mary visit this city next July there will be no official honor accorded them. The Socialists hold the majority in the council and no one can avert the snub.

O.T.A. OFFICIALS LEAVE SERVICE

Hales and Ayearst To Give Up Office When Law Changes.

DINGMAN STAYS.

TORONTO, April 26.—When the Liquor Control Board of Ontario is ready to function, either on May 16 or June 1 (the date yet to be officially decided), James Hales, K.C., Chairman of the Board of License Commissioners for Ontario, and John Ayearst, Chief Inspector for the board, will retire from the Government service. Mr. Hales will return to the practice of law and Mr. Ayearst will take a well-earned rest.

Information to this effect has reached the Liquor Control Board and the Attorney-General's Department. W. S. Dingman, member of the Ontario License Board, will accept a position with the Liquor Control Board, probably in the capacity of an inspector of Government stores. Frank E. Elliott, now at the Grenville street office of the Ontario License Commissioners, will succeed Inspector Ayearst.

Methodist Minister.

Both Mr. Hales and Inspector Ayearst have long been identified with the administration of the Ontario Temperance Act. Inspector Ayearst entered the service of the Government under very unusual circumstances. He was a Methodist minister of the London Conference and in the early days of the Whitney Government he headed a deputation of temperance people who complained of the non-enforcement of the law in local-option districts. Sir James admitted that there was some ground for complaint, but he claimed there were many difficulties in the way. There and then he asked for the help of Mr. Ayearst and urged him to accept the appointment which he is just now relinquishing.

Mr. Hales accepted appointment as Chairman from the Drury Government. He was a prominent Dominion Alliance worker and a former member of the Toronto City Council. He was at one time a partner of Hon. W. E. Raney. Mr. Hales is expected again to become an active worker in the cause of temperance immediately upon his retirement from the Government office he now holds.

Celebrate July 1 in Peterboro'

YOUNG PEOPLE MEET

Good Attendance at Meeting o Presbyterian Society.

WARKWORTH, April 26 — Th young people of the Presbyteria church held their weekly meeting p Wednesday evening. There was good attendance. The presiden Mrs. Carlaw had charge of the business part of the meeting.

Miss Allie Mowat had charge of th following missionary programm: Bible reading by Mrs. Carlaw, fol lowed by sentence prayer. The topi for the evening was: "If I were to b a foreign missionary what countr would I choose and why?" The fol lowing countries were given: Africa Cleora Cockburn; China, Mr. Carlaw; Japan, Annie McCubbin; Turkey, Pearl Boyce; Persia, Mr Meiklejohn; India, Blanche Bake The remainder of the evening wa spent in community singing and a enjoyed the old familiar songs.

CAN'T EAT ACID FOODS, TOO MUCH GAS

"I suffered from gas and aci stomach, and could not eat any thing that contained acid. Sinc taking Adlerika, I feel fine."- James Fest.

Adlerika gives the system REAL cleansing and brings out of poisons which may have cause trouble for a long time. Unlik most medicines, it acts upon BOT upper and lower bowel. Just on spoonful relieves GAS and take away that full, bloated feeling s that you can eat better and slee better. Even if bowels move dail Adlerika brings out much additio al poison which you never thoug was in your system and whic caused sour, gassy stomach ne vousness, sleeplessness, headach No matter what you have tried f your stomach and bowels, Adleri will surprise you. At leading dru gists.

Gorillas and chimpanzees are left handed, while the orang-outang is right-handed.

THE J.C. Turnbull CO. LTD.

Fifty Sanitary All-Cotton Felt Mattresses Wednesday at $8.50 Each

All are made of new sanitary cotton felt, with double roll edge, and covered with attractive looking and good wearing art ticking. A real comfortable and rest Mattress. Fifty only on Sale Wednesday..... **$8.50**
(4th Floor)

GREAT HOSIERY VALUE FOR CHILDREN WEDNESDAY

All in fine cotton ribbed. Made from long staple cotton, assuring best wearing quality. Black and fawn only. All sizes 5½ to 9½. Divided into three price groups—
Sizes 5½ to 7. Pair 25c
Size 7½. Pair 30c
Sizes 8 to 10. Pair 35c
(Street Floor)

30 PAIRS ONLY BOYS' BLUE SERGE AND TWEED KNICKERS

Light and dark colors. All in extra wearing quality. Sizes to fit 8 to 18 years. Wednesday, all one price, pair..... **$2.39**

EXCLUSIVE COATS

ALL DIFFERENT—A MOST DISTINCTIVE ASSEMBLAGE

Materials are satin, novelty silks, fine charmeen, Poiret twill and kasha. All are smartly fur trimmed. These Coats will be known by their artful departure from accepted modes. Everything different, even to the price. A big choice of charming styles to choose from Wednesday at ...
$16.50 $22.50 $29.50 $47.50 And Many Prices in Between

SPECIAL! JUNIOR MISSES' COATS, $7.95

All in strictly tailored styles, in splendid quality of novelty tweeds. Remarkable value at Wednesday's low price..... **$7.95**

THE TAILORED TWEED SUIT, THE FAVORITE FOR MISSES FOR SPRING WEAR

Both single and double-breasted styles. All with short jackets. Boyish styles. You'll like their simplicity and jauntiness. Sizes 16 to 20. Specially priced at..... **$14.75 to $31.50**

TWENTY-FIVE PAIRS CURTAINS IN A GREAT CLEAN- UP SALE WEDNESDAY, SOME LESS THAN HALF-PRICE

All 2¼ and 2½ yards long. Swiss Net Curtains, Nottingham Net Curtains, Marquisette Curtains, Voile Curtains and Novelty Curtains. Two price groups—
Regular values up to $10.00. Wednesday $4.95
Regular values up to $14.50. Wednesday $6.95

Big One-Day Special in Stamped Goods

Buffet Sets, Pillow Cases, Runners, Silver Cases, Step-Ins. Regular 49c and 59c. All one price Wednesday, your choice..... **25c**

200 FLANNELETTE BLOOMERS

For children aged 10, 12 and 14 years. All well made from good quality pink and white flannelette. Regular 59c quality. Wednesday, 9 o'clock, pair.... **25c**
(Bargain Basement)

500 ELECTRIC LIGHT BULBS ON SALE WEDNESDAY SHARP AT 9 O'CLOCK

All 40 and 60-watt Lights. No telephone orders. Wednesday..... **6 for $1.00**

STREET FLOOR BARGAIN IN "TOM-BOY" AND SPORTS SKIRT LENGTHS, $1.98 EACH

All in fine All-Wool Kasha, 54 inches wide. Big choice of both bright and sombre stripes and plaids; also black and white. Almost half usual value Wednesday at, each..... **$1.98**

Thousands of Yards of Mill-Ends to go on Sale Wednesday, Street Floor, Bargain Basement

EXTRA QUALITY CHAMBRAY MILL ENDS
Fifteen good shades. Lengths of about 15 yards to a color. Any quantity. Wednesday, per yard..... **23c**
(Street Floor)

KRINKLE LINGERIE CREPE, MILL ENDS, 29c YARD
5 to 20 yards to a piece. All in extra good quality. Colors of peach, blue, orchid, white, pink and daffodil. Wednesday, yard..... **29c**
(Street Floor)

32-INCH GINGHAM, MILL ENDS, 29c YARD
All in choice small checks and bright colored plaids. Splendid quality. Easily worth 10c yard more. Lengths of about 15 yards to a pattern. Sold in any length. Wednesday bargain, per yard..... **29c**

ANOTHER LOT OF HEAVY ALL-LINEN GLASS TOWELLING ENDS (MILL ENDS)
One yard long. Almost half regular value Wednesday at, each..... **25c**
(Street Floor)

60c QUALITY SATINETTE, MILL ENDS, 39c YARD
All in two-tone stripes. Colors of grey Empire blue, rust, green, rose, orchid, daffodil, pink and burnt orange. Wednesday, yard..... **39c**
(Street Floor)

BUY THE BETTER QUALITY AT THE LOWER PRICE WEDNESDAY
APRON GINGHAM, MILL ENDS, 28c YARD
Good assortment of small and large checks; also small all-over designs. Some are bordered. All 38 inches wide. Wednesday, yard..... **28c**

Matron's Hats $4.95 and $5.95

Many distinctive and becoming styles to choose from in Visca, Crochet and Silk Hair Hats. Mostly in close-fitting styles. A very choice and exclusive lot to select from Wednesday..... **$4.95 and $5.95**

Silk to the Top Hose, Wednesday 59c and 87c Pr.

Two good wearing qualities. All sizes, and practically every new shade to choose from, such as flesh, blossom, nude, champagne, blush, bran, white, grey. Pair..... **59c and 87c**

6 DOZEN HEMMED TOWELS, BARGAIN BASEMENT AT..... 2 FOR 25c

60 Remnants Table Oilcloth

Best quality, 2 yards by 1½ yards. Specially priced for Wednesday, each..... **69c**

Clearing 16 Children's Flannel Dresses

To fit ages 8, 10, 12 and 14 years. Regular $3.19 value. Bargain Basement, Wednesday..... **$2.49**

Basement Store Specials

CHINA CUPS AND SAUCERS
Some are white with small floral decoration, others blue and yellow lustre with plain black handles. These Cups are a 35c value. Selling Wednesday at ..... **4 for $1.00**

TWO DOZ. ONLY ELECTRIC IRONS
Complete with a 5-foot cord and back rest. Even heating element. Iron weighs 6 lbs. A regular $3.95 value. Wednesday special value, each.. **$2.50**

(Guaranteed 1 Year) GARBAGE CANS
Made from heavy quality galvanized iron. Complete with a tight-fitting lock cover. Strong bail handle. Regular $1.95 value. Wednesday special value at **$1.39**

Basement Store Bargain
100 WASH BOARDS, WEDNESDAY 39c EACH
Made with heavy wooden frame, deep splash board and soap holder, heavy zinc face. A regular good 50c quality. Wednesday, each.. **39c**

Street Floor Bargain
BROCADE TABLE CLOTHS, WEDNESDAY AT 79c EACH
Many different colors in Brocade Oilcloth Table Covers. Bordered all around. Size 1½ yards square. Wednesday, each..... **79c**

4th Floor Bargain
BEDROOM SUITE SPECIAL FOR WEDNESDAY, $129.75
5 pieces, birch in fine walnut finish. Bow-End Bed, Dresser, Vanity, Bench, Chiffrobe. Wonderful value at Wednesday's low price..... **$129.75**

4th Floor Bargain
SANI-BILT MOTHPROOF CHESTERFIELD SUITES
All new choice designs and coverings. Reversible cushions. Some in mohair, others in brocaded velvet. Every one guaranteed. Wednesday, 3-piece Suite..... **$185.00**

Scout News and Notices

THIRD PETERBOROUGH "VIMY" TROOP

There have been great doings in the Third since our last report. With hikes, overnight camp, big Council Fire meeting, and the passing of many tests, the Easter Holiday has been a very busy time.

The Saturday before Easter found five Scouts under A. S. M. Taylor, in camp about eight miles north of Peterboro. They spent Saturday and Sunday nights under canvas, and were joined Monday morning by three Scouts of the Third and three of the Fourth. The weather was perfect, and a great time was had by all. Nearly everyone tried and passed Scout's Pace, several passed Fire Lighting, and one or two passed Second Class Cooking. Altogether, it was a very successful two-day camp, with no accidents of any kind to mar the good time.

Last Friday night at the Troop Room was another big time. The whole evening was spent around the "Camp Fire." Stunts, plays and songs were the order of the evening. It was our first attempt at a real artificial Council Fire, and it proved a great success.

Logs were piled in the centre of the room and covered over with red paper. A light bulb supplied the "fire" and made a very realistic Council Fire. The Scouts were seated around in horseshoe shape, leaving one side open, where all the stunts were performed.

Many and varied were the performances put on. The opening was an 'Ice breaker" wherein each Scout picked someone in the opposite side of the circle and laughed as hard as possible at him. Everyone felt better after that and nearly raised the roof with the Scout Yell. The Hounds were to receive the prize for winning the Pat ol Competition, but the prize had not arrived in time, and the Hounds were disappointed and had to wait until next meeting for their reward.

Each Patrol in its turn was called on for a performance and each showed great individuality in the stunts put on. One stunt by the Hounds was a tight rope walking act, by Sun Wun Lung, a Japanese expert. Just before the act was to come on the stage, however, it was announced that Mr. Lung had arrived, but his apparatus had all been left behind somewhere. Sooner than disappoint all his audience Mr. Lung would give his act, although without the rope. Mr. Sun Wun Lung performed some wonderful feats (along a crack in the floor) and altogether gave a very creditable performance.

Many were the jokes cracked before the night was over. The Wolves came out with a string trio, singing and playing several pieces with great gusto, although not with much harmony.

The Chickadees put on a Radio broadcasting stunt, broadcasting Boy Scout Hour from Station B.V.D. Sir Robert Baden-Powell himself gave a talk, an interesting story was told, and in between times jokes were cracked.

Then came one of the real events of the evening, when P. L. Archie Inch was awarded his Second Class Badge. Scout Inch is the Second Scout in the Troop to win this honor. He has worked hard for the Badge and has certainly earned it. Good luck and good camping to him.

P. L. Gordon Roper of the Wolves once more tried his Entertainer Badge and gave a real performance of magic tricks, jokes, etc. He performed some spiritualistic table knocking, getting his spirits to answer many questions. It was discovered after the stunt that under the table was hidden a bottle of "Pre-War Stuff"—maybe that explained the table's strange antics.

Gordon then called for a volunteer to step on to the stage and be hypnotized. Gordon made his victim do, or rather stopped him from doing, many things which he wanted to do.

The Hawks came next and performed some more tricks. They gave some real conundrums to study out, and did some funny tricks.

A short story of Baden-Powell's travels through Norway was told by A. S. M. Taylor, emphasizing the fact that everything in Norway is clean. The men, women and children are all flaxen-haired, sun-browned, clean and happy. They are a real example for Scouts to follow.

The closing number of the programme was the singing by all of "Do a Good Turn Daily" and it was good to hear it sung the way it was.

After "God Save the King" the Scouts left for home to meet again next Friday, when a new competition will be started, to run until the middle of June.

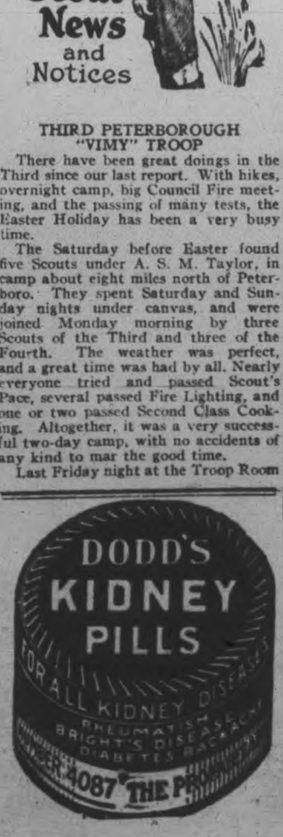

KINGSTON CARS STOPPING SOON

Notice Given By Company That Service Ceases This Week.

NOT PAYING.

KINGSTON, April 26.—W. F. Nickle, K.C., President of the Kingston Street Railway Company, announced on Saturday that after next Saturday night local street cars would not operate, as the company had refused to accept an offer of the Public Utilities Commission to supply power at a rate of 65 cents per kilowatt hour from Jan. 1, 1926. For months an attempt has been under way to settle the question of the price of power.

The Street Railway Company wanted the Utilities Commission to state whether the price at which it offered power was cost. The Commission did not care to do that. It appears that some years ago the ratepayers voted to give the street railway power at cost, and at that time the cost price was fixed and agreed to as $1.20 per kilowatt hour. This was fixed when Kingston generated the electric power with a steam plant.

Now the cost is much less, owing to the supply coming from the Hydro-Electric Commission. The Street Railway Company holds that for some years it has been paying the Utilities Commission more than the cost for power it used, and would be entitled to collect the excess price paid. The company has announced that it will not accept anything in the way of a bonus.

Street cars here have not paid the company for a long time, and it looks as if Kingston may shortly be in the same position as Peterborough, without street railway service, unless the City Council acts in the meantime; and does something to have the service continued until the power-price question can be straightened out. It is declared that if the Street Railway Company was given power for next to nothing, its service would, even then, yield little profit, so deep have the automobile and taxi cut into its business. Kingston has had street car service since 1876, and electric cars since 1893. Lately the Street Railway Company reduced fares from 7 cents to 5 cents in an effort to increase traffic.

ORDERS 4000 FROGS.

HONOLUL, April 26.—Two thousand pairs of frogs who have been harmonizing under the Hawaiian moon will be given a trip to the Orient in an order from a Japanese frog fancier can be filled. Why the Hawaiian variety of croaker is desired is not stated but natives claim the edible hind legs are made unusually large and muscular by surfriding.

OLD OAKVILLE MANSION NOW MOVIE STUDIO

Canadian Motion Picture Concern Has Established Its Headquarters.

WON'T IMPORT STARS

Ward McAllister, Celebrity of the Screen World, is Manager.

OAKVILLE, April 26.—Directly following the publication of the All-British films scheme which received empire wide notice in the press within the past few weeks, comes the announcement of the first independent Canadian Motion Picture concern under the name of British and Canadian Pictures Company, with headquarters in Oakville.

This week, the main office of the Company was installed in the new Davis Block. The main studio is located on the lake front at Mt. Vernon, one of the most historical and beautiful of the old Oakville mansions.

The manager of the Company is Ward McAllister, who has been playing in the movies for several years prior to being a director and producer in his own company. Mr. McAllister played with Harold Lockwood, May Allison and Lottie Pickford in "The Diamond From the Sky", with Blanche Sweet in Lasky Production, and has been associated with Cecil de Mille and many other producers in the American film world. He is said to be the first American star to be taken to England, where he played for three years. Mr. McAllister is also a scenario writer and has experience from every angle as an actor, producer and writer.

James Gordon Youngdeer, a pioneer of the film industry, is the director of the Company, and the photographic department is under the supervision of Chas. de Soria, an experienced cameraman.

Interviewed today, Mr. McAllister stated that the concern is in the process of organization and that every effort is being made towards producing a picture at an early date. He said that the plot of a story which he had in mind centred about a turf classic and that it was possible that the running of the King's Plate at the Woodbine in May could be utilized.

"No, we are not selling stock," he said when queried. "It is an independent concern that is backed by a Toronto manufacturer whose name is to remain a secret for the present time. As to camera subjects, we hope to be able to draw actors and actresses from material right at home here, and to date we have taken about 1,500 camera tests. At one time we thought of importing several stars from United States but we do not think that it will be necessary."

MOVING DAY

Mrs. Henrickson snatched the evening paper from the verandah and carried it into the house. Turning to the classified ad page, she scanned anxiously the list of "Houses to Rent." Presently her brow smoothed itself out. She read one item two or three times, then consulted the telephone directory and called a number —Later, when Mr. Henrickson came in to supper, she solicitously removed his coat and ran to get him his carpet slippers. Mr. Henrickson glanced at the paper, still open on the table, and nodded his head.

At supper, he said, suddenly: "My dear, I have been thinking that we have been long enough in this neighborhood. Just a year ago to-day, we moved in, and knowing your fondness for change, I made arrangements to-day to move out to Pleasant Meadow Annex. There are houses there, dirt cheap, and plenty of ground for a little garden. The place I have in mind has an acre of ground" (Mrs. H. shuddered) "and a stable where we could keep a cow. You know how proud you used to be of your butter. I thought you would like to try your hand at it again. Then we could have a few chickens and perhaps a pig or two. It is a small house, without a bathroom, but we could put one in before the winter. I will have to plant a few trees too and seed some grass in. It needs painting and a little touching up inside. There are only two bedrooms upstairs, but the front room downstairs is fairly large and there is a dining-room and a lean-to kitchen—"

Mrs. Henrickson interrupted him. "I changed my mind to-day about moving," she said. "I think we might stay here for awhile longer. It will do finely if you give a little bit of paint to the verandah and fix up the kitchen roof." Going to the telephone, she called the real estate office and cancelled an order she had given for a car to come in the morning to take her to look over some new locations.

Mr. Henrickson winked at the cat and went on with his supper. He had a contented air as he buttered his fourth piece of bread.

SURVEYOR.

F. T. WEBSTER, Ontario Land Surveyor, Registered Professional Engineer, formerly of Ottawa. Phone 2540.

BARRISTERS AND SOLICITORS.

GORDON & O'BRIEN— Barristers Solicitors, Notaries. Money to loan on easy terms. Special attention to Patents and Trade Marks. Phone 219. Hon. G. N. Gordon, K.C., J. A. O'Brien.

J. R. CORKERY, Barrister, Solicitor, Notary Public. Office Ground Floor, 414 Water St., Peterborough. Five doors North of Hunter Street. Money to loan at current rates on easy terms.

S. T. MEDD—Barrister, Solicitor, Notary. Office over the Dominion Bank, corner of George and Simcoe streets. Telephone No. 32. Private funds to loan at current rates upon easy terms.

R. R. HALL—Barrister, Solicitor, etc., Peterboro, Ont. Office, corner of Hunter and Water streets, over the Canadian Bank of Commerce. Trust Funds to loan on easy terms of payment.

JAMES FORDYCE STRICKLAND—Barrister, Solicitor, Notary Public, Peterboro. Phone 191. Money to loan. 375 Water street.

WILFRID F. HUYCKE, Barrister, Solicitor, Notary Public. 395 Water street. Telephone 239.

PECK, KERR & McELDERRY, Barristers, Solicitors and Notaries. Office, Water street, Peterboro. Money to loan at the lowest current rates of interest. Telephone 1950. E. A. Peck, F. D. Kerr, K.C., V. J. McElderry.

MEDICAL.

DR. BUCHANAN, F.R.C.S., Edinburgh M.R.C.S. Eng., L.R.C.P., London, Eye, Ear, Nose and Throat Specialist. Hours 9-11, 2-4 p.m., and 7-8 p.m. Phone 619. Office, corner Water and Murray streets.

DR. C. O. CRAGG, Eye, Ear, Nose and Throat; office, Clinic building, cor. Charlotte and Reid; phone, office 2000, house 1018.

OSTEOPATHY

MARY E. DAVIDSON, Osteopath, 168 Brock St., Apartment 1. Hours 2 to 5 p.m., and by appointment. Telephone 2820W.

VETERINARY.

DR. W. F. McELROY, Vet. Sur., office and residence, 190 Charlotte St., Charlbond Bldg., Peterboro. Phone 623J.

RAILWAY TIME-TABLES

CANADIAN NATIONAL RAILWAY
(Time-table corrected to date)
No. 96—7.00 a.m. for Port Hope, Oshawa, Toronto, Buffalo, and main points east of Port Hope.
No. 93—8.20 a.m. for Lindsay, Blackwater Orillia, Midland and Toronto.
No. 98—8.35 a.m for Hastings, Campbellford, Belleville, Brockville and Montreal.
No. 371—8.30 a.m. for Lakefield.
No. 92—12.00 noon for Port Hope, Cobourg, Ottawa, Montreal, Oshawa, Toronto, Hamilton, Buffalo and making connections with the International Ltd. for London, Port Huron and Chicago, also makes connection for Philadelphia and New York.
No. 100—12.15 p.m. for Hastings, Campbellford, Belleville, Kingston Brockville, Ottawa and Montreal.
No. 373—12.10 p.m. for Lakefield.
No. 95—5.15 p.m. for Lindsay, Blackwater, Orillia, Midland, Toronto and makes connection with the "National" for Winnipeg and Vancouver
No. 99—8.19 p.m. for Omemee and Lindsay.
No. 94—9.12 pm. for Port Hope, Kingston, Cornwall, Montreal, Quebec, Halifax, Boston, Portland. Carries through sleeper to Montreal.

CANADIAN PACIFIC RAILWAY.
Effective Sunday, Sept. 26.
GOING EAST—
8.10 p.m.—Indian River, Norwood, Havelock and Tweed. Daily except Sunday.
12.36 a.m.—Havelock, Tweed, Kingston, Perth, Smith's Falls, Montreal, St. John, Boston and New York. Daily except Saturday.
1.50 a.m.—Havelock, Tweed, Guelph, Perth, Smith's Falls, Ottawa.
11.59 a.m.—Montreal, Ottawa and intermediate stations.
GOING WEST—
4.55 a.m.—Myrtle, Toronto, Guelph, Goderich, Hamilton, Galt, Woodstock, St. Thomas, London, Chatham, Detroit, Chicago and New York. Daily.
5.40 a.m.—Toronto (Yonge Street), Owen Sound, Teeswater and intermediate points between Peterboro daily.
7.35 a.m.—Toronto, Hamilton, Brantford, Buffalo, New York, Galt, New York, Galt, Woodstock, London, Chatham, Detroit and intermediate points. Daily except Sunday.
7.00 a.m.—Bethany, Lindsay, Orillia, Port McNichol and intermediate points. Daily except Sunday.
1.30 p.m.—Toronto, Hamilton, Brantford, Buffalo, Rochester, Boston, Woodstock, London, Windsor, Detroit, Chicago and intermediate points between Peterboro and Toronto. Daily.
8.30 p.m.—Lindsay, Toronto and intermediate points. Daily except

WOMEN'S PAGE

SOCIETY

Mr. and Mrs. R. Veitch, of 496 McDonnel Street, entertained a large number of friends in honor of Mr. and Mrs. Ralph Allen, who were married in Montreal last Satuday. A very happy musical evening was, spent, followed by a service of dainty refreshments. A miscellaneous shower was then tendered the young couple, who seemed very happy amongst their newly found friends, and who fittingly replied to all the good wishes extended to them. The evening's enjoyment was brought to a close by the singing of "Auld Lang Syne," as is the usual Scottish custom.

• • •

Rev. H. R. Trumpour, M.A., B.D., of the Anglican Theological College in Vancouver, B.C., who spent the week-end in the city and preached at his former church, All Saints', is on his way to spend some months in England and on the Continent.

• • •

Mrs. Jack Tremaine has returned to her home in the Theobald Apartments after her recent operation in Nicholls Hospital.

• • •

Captain D. J. Kenny of Gananoque, who is a brother of Mr. James Kenny, Downie Street, had a miraculous escape from death last Saturday evening, when driving with friends near Cobourg. The car in which Captain Kenny was a passenger collided with a car driven by Sidney Wright of Port Hope, with L. Oughtered as a passenger, both of the latter receiving injuries of scratches and bruises.

• • •

Miss Alison Pipe of Toronto is the guest of the Misses Marion and Constance Wagar, Lock Street.

Mr. Ernest Legon is home from Queen's University, Kingston, for the summer holidays.

• • •

Mr. G. Coutts, Hunter Street East, left on Saturday for Western Canada, en route to British Columbia, where he will reside in future. Mrs. Coutts and children will join him about the first of June.

• • •

Mrs. Cyril Currier and three children motored from Ottawa last week, to spend the week with the former's father, Mr. T. E. Bradburn.

• • •

At the regular monthly meeting of the Ashburnham Women's Patriotic League, held last night at the home of Mrs. J. M. Gemmell, Burnham Street, a pretty hand-painted picture (the work of Mrs. A. A. Perrin) and a bouquet of roses were presented to Mrs. T. H. Glover, as an appreciation of her zealous work in connection with the recent production of "Cinderella" by the society. The presentation was made by Mrs. A. S. Couper and Mrs. R. F. Sedgewick.

Mr. and Mrs. J. W. Watson and daughter Gladys, of 548 George Street, accompanied by Mr. and Mrs. A. R. Warner of Lindsay, motored to Hamilton and Toronto to visit friends.

Winners of prizes in connection with the ticket-selling campaign for "Cinderella," the recent production of the Ashburnham Women's Patriotic League, were Miss Isabel Couper, Miss Margaret McCabe and Miss Lahring Parsons, with a special prize given to Miss Florence Evans.

A very pleasant evening was spent last night at the home of Mr. and Mrs. Joseph Minicolo., Elm Street, when a number of their friends and neighbors celebrated with them the twelfth anniversary of their wedding. Mrs. J. Coursey, on behalf of the guests, presented Mrs. Minicolo with a handsome set of china, accompanied by an address read by Mrs. W. C. Cooke. The evening was spent in the enjoyment of cards and dancing, followed by the service of dainty refreshments.

Evening Examiner Fashion

A Graceful Afternoon or Evening Frock

Exceedingly graceful is the frock pictured here. The two-piece pointed skirt is gathered to a bodice having the lower edge slightly rounded, thereby giving a graceful line. The attractive arrangement of the surplice effect is effectively shown and there are lace shields at the front and back. The long pointed sleeves may be omitted for evening wear, if desired, thereby making this frock suitable for many occasions. An added note of contrast is introduced in the flowers placed at the shoulder and hip closing. No. 1501 is for Misses and Small Women and is in sizes 16, 18 and 20 years. Size 18 (36 bust) requires 3½ yards 39-inch material, or 2⅝ yards 54-inch, and ⅜ yard allover lace for the shields. Price 20 cents the pattern.

Many styles of smart apparel may be found in our Fashion Book. Our designers originate their patterns in the heart of the style centers, and their creations are those of tested popularity, brought within the means of the average woman. Price of the book 10 cents the copy.

Pattern Purchase Coupon

Address Fashion Department, Evening Examiner

No. .....Street .....

Name .....

Pattern Number .... Size ...

Town .....

Province .....

Amount Enclosed .....

Price 20 cents each—coin preferred

The Cricket Club closed its series of monthly dances last night with a final dance at the Paragon Tea Rooms, attended by about fifty members and friends. Refreshments were served and excellent music was provided by Messrs. Clarke and Childerhose.

Mrs. J. W. Fraser, Dennistoun Avenue, entertained the members of her bridge club last evening.

President A. L. Killaly and Mrs. Killaly, ex-President C. H. Rogers and Mrs. Rogers, Rotarians C. G. Graham, Jack Gillespie, L. Potvin and Thomas Dutton, are among the local members of the club who are attending the District Conference of Rotary Clubs at Jamestown, N.Y.

Rev. J. W. Gordon is in Toronto today, attending the first meeting of the Senate of the new Theological College of the United Church.

Miss Mae Miller and Miss Betty Payne visited the latter's relatives at Indian River over the week-end.

Mr. Fred Allen is home from Queen's University, Kingston, for the summer holidays.

[illegible] Goldsmith of Toronto [illegible] this city) and Mrs. Gol[illegible]ssed through the city on Saturday en route to Stoney Lake, where they spent the week-end at their summer home.

The Ladies' Guild of All Saints' Church held a very enjoyable and well-attended tea yesterday afternoon and evening, at the Rectory, in honor of Rev. H. R. Trumpour, M.A., B.D., who was a former rector of the church and spent the week-end in the city. The guests were received by the president, Mrs. N. H. Sutton, and Mrs. J. D. Paterson. The tea-room was in charge of Mrs. A. Davis and the table was prettily arranged with daffodils and yellow candles in silver candlesticks. Tea was poured by Mrs. J. Crowe, assisted by Mesdames Fuller, Sabin, Dobbin, Clee and Henderson. Very enjoyable music during the afternoon and evening was rendered by a three-piece orchestra composed of Mrs. E. Goodley, pianiste; Mr. R. Farthing, 'cellist, and Mr. A. McEwen, violinist.

When You Drink BOVRIL You Drink BEEF

Is there a "Gloom Room" in your home?

The "gloom room"—that one room that has a "run down" look—perhaps from neglect. Its walls are dark, its floor in need of going over, its woodwork shabby. But paint, varnish and enamel can very easily make it the most attractive room of all. We will tell you how.

DO YOUR SHARE

Clean Up Paint Up

SAINT and SINNER

By ANNE AUSTIN

(Continued from yesterday.)

"Beaverboard, nailed to strips of pine. Two thicknesses of beaverboard," Anderson explained, in answer to Banning's question as to the nature of the partition between the farmer's room and that occupied by Cherry and Chris.

"Is this beaverboard partition sound proof?" Banning asked.

"Not by a long sight," the witness answered emphatically.

"Did you sleep undisturbed for the rest of the night?" Banning asked, satisfaction radiating from his flushed face.

"No, sir. Me and the wife lay talking for about an hour—talking about the elopement and what old Mr. Cluny must be thinking and feeling—"

"You'd read of the approaching marriage of Mr. Cluny and Miss Cherry Lane?"

"Sure we had."

"You knew that the bride who was your guest for the night was this same Cherry Lane?"

"Sure. Seen her name on her marriage certificate. Me and my wife don't take any couples in less'n we're satisfied they're married," the farmer answered virtuously.

"Could you hear conversation through the partition before you went to sleep?" Banning asked.

"We could hear low talking going on, but they was pretty quiet," Anderson answered. "Couldn't make out any words—and we wasn't listening anyway."

"All right, Mr. Anderson. Go right ahead with your story in your own way," Banning urged.

"Well, me and the wife both dozed off, but we was waked up about three o'clock in the morning—"

"Can you fix the time, Mr. Anderson?"

"I struck a match and looked at my watch a few minutes after we woke up, and the hands pointed to a quarter past three," Anderson stated with belligerent positiveness.

"Sounds of crying and quarreling," Anderson raised his voice, as if he realized how important his testimony was, and intended to make the most of it. "My wife says to me, 'Jeff,' she says, 'they're at it already! Can you beat that'?"

The farmer flushed at the quickly quelled burst of laughter that greeted his naive bit of testimony.

"Could you hear what was said in the guest room, Mr. Anderson?"

"Not much of it."

"Mr. Anderson, can you repeat any remarks or single words that you overheard?" Banning asked, leaning upon the arm of the witness chair.

"Well, I heard a good many words and scraps of conversation, here and there, first and last—"

"Repeat, as nearly as you can remember, any sentence or connected words that you overheard," Banning directed him a little impatiently.

"Well, it musta been toward morning when I heard the girl's voice scream out, 'I hate you! I hate you! You made me do it, and it will kill Maggie!' Or leastways, it sounded like she said 'Maggie!' Some name like that!"

Faith put her arms about her sister, as the white-faced little defendant broke into bitter weeping, her ashen lips murmuring over and over, "Muggy! Muggy!"

In the deathlike stillness that followed, a reporter's hoarse exclamation—"The kid confessed!"—was as audible as if it had been shouted.

(Copyright, 1927, NEA Service, Inc.)

(To be continued.)

Uncle Wiggily

To-day's Bedtime Story.

By Howard R. Garis

UNCLE WIGGILY'S PEPPERMINT CANDY

(Copyright, 1927, McClure Syndicate.)

"May I come with you to the woods today, Uncle Wiggily?" asked Dazie, the dark blue Wogglejig girl of the rabbit gentleman as she saw him hopping away from the bungleump one morning.

"Don't you have to go to schooi, Dazie?" inquired Mr. Longears.

"Not until afternoon," Dazie answered. "You see the Hollow Stump School is getting so crowded that the Lady Mouse Teacher told some of us to come in the morning and some in the afternoon. I'm one of those who go in the afternoon."

"Then you may come with me," invited Uncle Wiggily.

"Are you going to look for an adventure?" asked the little wogglejig girl, taking her tail out and putting it back in place again. This did not astonish the rabbit gentleman. For all the Wogglejigs could take themselves apart and put themselves together without any trouble at all.

They were all out of peppermint candy.

"I am going to look for an adventure and I hope I may find a jolly one," chuckled Mr. Longears.

"Oh, dear!" sighed Dazie.

"What's the matter?" asked the rabbit.

"I thought maybe you were going to look for peppermint candy," and Dazie took off her head and put it on upside down, which made her look so funny that Uncle Wiggily laughed so hard that he nearly lost the pink twinkle from the end of his nose.

"You can't find peppermint candy in the woods, Dazie," said the rabbit gentleman when he had caught his breath after laughing. "Candy grows in the three and four cent store."

"Then let's go there and look for an adventure!" cried Dazie eagerly.

"Ha! Ha!" chuckled Mr. Longears. "Adventures don't grow in the three and four cent stores any more than peppermint candy grows in the woods. But we can first stop at the store to buy you some candy and then go to the woods to find an adventure."

"That will be fine!" joyfully shouted Dazie. Soon she and Uncle Wiggily were at the store. But, sad to say, they were all out of peppermint candy.

"We have some molasses candy, though," explained the little mousie girl clerk behind the counter. "And you could dip that in peppermint juice and it would then be peppermint candy."

"Oh, I couldn't do that!" exclaimed Dazie. "I don't know how to make peppermint juice."

"I do!" cried Uncle Wiggily. "We'll take half a pound of molasses candy," he told the mousie girl clerk. "And when we get to the woods," the rabbit went on to Dazie, "I'll make it peppermint for you."

"I don't see how you can do it!" murmured the little Wogglejig.

"You shall soon see!" promised Uncle Wiggily.

It did not take him and Dazie long to reach the woods. There, on the bank of a little brook grew some dark green leaves, and no sooner had Uncle Wiggily picked a few than Dazie cried:

"I smell peppermint!"

"No wonder," replied the rabbit. "These green leaves are off the peppermint plant. I will squeeze some of their juice into a cup and when you put a few drops of the juice of the leaves on your molasses candy, you'll have as fine a peppermint stick as your heart could wish."

"Wonderful!" exclaimed Dazie. "But where will you get a cup?"

"An acorn cup will do for that," said the rabbit. In the woods grew oak trees and on the ground were many acorns that had fallen off last year. Taking the top of one of these acorns, which was shaped like a little cup, Uncle Wiggily squeezed into it some juice from the peppermint leaves.

"Don't put too much peppermint on your molasses candy," he warned the Wogglejig girl. "It is very strong and may burn your tongue."

"I'll be careful," promised Dazie. So she only put a little of the leaf juice on her molasses candy and, surely enough, she had molasses peppermint as fine as heart could wish.

Uncle Wiggily ate a little, too, and then, all of a sudden, out of the bushes jumped the Bushy Bear.

"I'm going to bite somebody!" he roared.

"Here, bite this!" cried Uncle Wiggily. He flung the acorn cup of strong peppermint juice into the open mouth of the bear.

"Oh, wowzie! How my tongue burns!" howled the bad chap, and down the hill he ran, making his funny little tail go around like a pin wheel on the Fourth of July.

"Good for you, Uncle Wiggily!" cried Dazie. Then the bunny made more peppermint juice for the molasses candy.

"Let the Clark Kitchens Help You"

CLARK'S Pork and Beans

Every bean perfectly cooked and a piece of "Canada Approved" pork adding to the flavoury sauce. Delicious, nutritious, economical.

W. Clark Ltd. Montreal

10-27

DRESS

By MARY MARSHALL

The rose satin underslip is generously veiled with black chiffon, while the girdle and bow are of black satin.

Every season a number of French words or phrases are taken over by American dress buyers and fashion writers—and soon become current, though usually villainously pronounced and frequently misused. We Americans seem to have a certain fondness for French words to describe our clothes—providing we don't have too many of them at a time. The fact that an English word would do just as well makes no difference But perhaps an English word would never do just as well, because it wouldn't have that smack of the Rue de la Paix and the Faubourg St. Honore that we all like so much.

There is a certain glamour about a new hat or a color scheme called by a French word, even though we stammer and feel embarrassed when we try to use it. In this way we got such well established words as negligee, lingerie, ensemble, and corsage—applied to the flower worn on the frock. Then there was ombre—applied to the use of shaded materials—lame, diamente, degrade.

The interesting thing is that only two or three of these French terms become current a season. Some of them are discarded with the fashions they describe—and others, with their pathetic mis-pronounciation, remain a part of our dressmaking patter.

Voilage is a word that bids fair to become popularized this season—and in a way no single English word will do the trick quite so well. Sometimes these French words are more explicit when used here than in France, because we use them always with a single meaning in view, whereas in France they retain their varied association. Thus, while veiling may be a fair equivalent for voilage—voilage as we use it means simply the veiling of a light fabric over another usually more substantial material, and veiling might mean a number of things.

There is nothing actually new in this idea. But with the fashions of recent years the lining or foundation of clothes has not been emphasized. There has been an effort to make clothes appear to be draped directly over the body. Foundations and slips have been reduced to a minimum. But now one dressmaker uses chiffon draped over a substantial satin foundation. Organdie is shown over an under dress of silver lame, lace is draped over taffeta and crepe de chine, showing intricate drawnwork, reveals a foundation of silk in contrasting color.

(Copyright, 1927, McClure Syndicate.)

SHORT NAPS

Spring ennui can be overcome by regular day-time naps taken either just before or after luncheons.

ATTRACTIVE PAINTS.

Do not try to mix your own paints unless expert. There are innumerable shades on the market. Pick them from the color card.

JOLLY JINGLES By Graham Hunter

HOROSCOPE

The Stars Incline, but do not Compel.

(Copyright, 1927, McClure Syndicate.)

WEDNESDAY, APRIL 27, 1927

Contrary planetary influences are active today, according to astrology, but benefic aspects dominate.

There is promise of success for all constructive work under this direction of the stars. Building is well directed, and there is likely to be a great interest in new homes.

Engineers again are subject to the most stimulating forces and theyare likely to be in unusual demand abroad, stimulating forces and they are rike

The stars forecast the service of many Americans in foreign countries where their abilities will receive due appreciation.

Adveneturis to be experienced by women as well as men in the next few weeks when much real life drama may be looked for.

This should be a lucky day for all who seek work of any sort. Employment should be easy to find under this planetary sway.

There is a sign of great promise for those who bestow gifts today, unless they bestow real estate.

The rule is not favorable to the aged and indicates even more radical changes in the future than in the past.

Old things have passed away definitely and in the new order the years of transition are discouraging necessarily to the aged, the seers explain, but this period is one of great development.

Education is subject to conditions making for substantial achievment, and again changes affecting university methods are foreseen.

Under this direction of the stars women should be quiescent, delaying all important plans, personal or civic.

This is read as an unfavorable wedding day, since it presages many changes and diversion of interests.

Persons whose birthdate it is have the augury of a busy, happy year in which many things favor them.

Children born on this day probably will win great success by hard work. They should not trust their friends too much.

Don't Be "Skinny" and Scrawny!

Build up Weight in 3 Weeks with New Combination of YEAST and IRON—or Pay Nothing

Pleasant Because Tasteless

No Woman is Beautiful Who is Skinny

Underweight People Lack Pep, Vitality and Charm

"A Lovely Skin for an Ugly One"

"Since starting your IRONIZED YEAST I have found wonderful improvement. The pimples on my face were very bad and now they are gone. I thank you very much and I will never forget the benefits I have received from IRONIZED YEAST, recommending it to all my friends."—Miss Annie B., Montreal, Canada.

It seems incredible how fast IRONIZED YEAST adds pounds of good firm flesh—on women and men, children and old people. Doctors know the value of vegetable iron and yeast in building up and improving the body. IRONIZED YEAST, in a highly concentrated form, contains all the blood-building properties of vegetable iron with yeast.

New Complexion For You

People ask—what is the magic in IRONIZED YEAST that transforms sallow, lifeless, faded complexions into the fresh, smooth, lovely skin of early girlhood? Wrinkles disappear. Eyes renew the sparkle of youth. Hollows fill out.

Thousands are using IRONIZED YEAST. It gives all the weight-building benefits of cod liver oil. Vegetable iron and yeast have been used for years to vitalize the body; to make rich, healthy blood; to improve digestion and bowel action and add weight. In IRONIZED YEAST these two valuable elements are combined in a special formula. That's why IRONIZED YEAST works so quickly. So get a generous test treatment—60 nice tablets to a bottle. No nasty, pasty taste — Safe to take — contains no harmful drugs.

Try It on "Money-Back" Offer

Go to any drug store and get a full size treatment. If you are not delighted, ask for your money back. If inconvenient to buy from druggist, send $1.25 direct to THE IRONIZED YEAST CO., Fort Erie, Ont., Desk 149k

CLEAN WOOLENS.

Woolen coats, suits and blankets should be cleaned thoroughly and aired before packing away from moths this summer, even though stored in cedar chests or closets.

SPRING REFURNISHINGS

A pot of paint and a few yards of new cretonne, used to advantage now on porch furniture and slip-coverings, will make spring seem a reality.

BRIGHTEN YOUR HOME — AT LITTLE EXPENSE

"Kashmir" Pattern

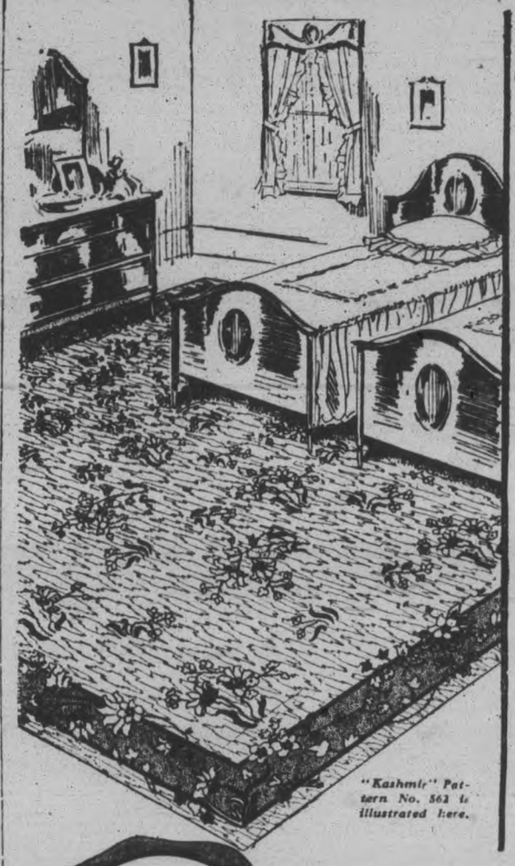

"Kashmir" Pattern No. 562 is illustrated here.

Mulberry, Gold and Royal Blue

The "Kashmir" pattern will appeal to those desiring the rich, warm color effect of a Chinese Rug pattern—*at decidedly small cost.*

Ask any dealer in House Furnishings to show you the full assortment of Congoleum Gold Seal Art-Rug patterns—you'll find many new color effects that will appeal to you as the prettiest you have ever seen.

If you prefer, use the coupon below, it will bring you a copy of a free booklet showing the latest Congoleum patterns in full colors—you can then judge their beauty right in your own home.

These easy-to-clean, low-priced Rugs are fully guaranteed to to render satisfactory service.

Insist on *Genuine*, first quality.

CONGOLEUM GOLD SEAL ART-RUGS

You'll know them by the Gold Seal *on* the surface.

CONGOLEUM GOLD SEAL GUARANTEE SATISFACTION GUARANTEED OR YOUR MONEY BACK REMOVE SEAL WITH DAMP CLOTH

Satisfaction Guaranteed

Congoleum Canada Limited, 1270 St. Patrick Street, Montreal.

Send me, without cost, or obligation, a copy of your latest pattern booklet entitled "Brighten Your Home with Congoleum Gold-Seal Art Rugs."

Name.....

Address.....

City.....

Prov.....

Robert Fair & Co., Ltd. Carry a full line of Congoleum Rugs.

Let us solve your Congoleum Rug problems. Our stock is complete in every respect. THE HALL STORE

Home Furnishing Co. 208 CHARLOTTE STREET—Carry the biggest stock of Congoleum Rugs in a variety of patterns and colors. All moderately priced.

McBride & Franks, 224 Charlotte Phone 2069

Carry a complete line of Gold Seal New Art Congoleum Rugs

Visit our Housefurnishing Department, 3rd Floor, and see the Congoleum Rugs. J. C. TURNBULL CO., LTD

Have You Tried
"SALADA"
ORANGE PEKOE BLEND
TEA
T36
It is in a class by itself. Ask for it.

MILLBROOK NEWS

MILLBROOK, April 26.—Mrs. P. Stinson, with her daughter, Jean, and two sons, Jack and Teddy, left on Thursday morning for a week end visit with her mother, Mrs. Hammond.

Mr. and Mrs. Carl Vesper, of San Francisco, California, are guests of her uncle, Mr. David Hampton, and her aunt, Mrs. (Dr.) Rae. Mrs. Vesper (nee Roxie Armstrong) has a number of friends here, having attended school one winter in Millbrook, during the time her uncle was principal. She and her husband are on an extended honeymoon trip, their marriage having taken place on February 11; they will visit friends in Colorado before returning to their home in San Francisco. Mrs. Vesper's mother, Mrs. E. Armstrong, has been staying with Mr. Hampton and Mrs. Rae for some weeks past, coming here after the death of her sister, the late Miss Agnes Hampton.

Mrs. V. C. Lambert and her three children, Lenore, Venner and Alvin, are spending the Easter week with her mother, Mrs. C. Millard, Oshawa.

Miss Nellie Ingram, of Peterborough, visited her cousin, Mrs. W. Wilkinson, this week, coming out for the silver wedding anniversary at Mr. and Mrs. Norman Lamb's, Eighth Line, on Thursday evening.

Miss Jennie Winslow, who spent the latter part of the winter with friends in Toronto, has returned to the village and reopened her millinery rooms on King street for the season.

Miss Mabel McCarthy, of Stirling, is spending the Easter holidays with her mother, Mrs. A. H. Barnes.

H. R. Armstrong is in Toronto this week, representing the local school board at the meetings of the Ontario Educational Federation. B. B. Dawson, principal of the public school, was also in attendance representing the Teachers' Institute of this district, at the gathering.

Millbrook Lodge, I.O.O.F. No. 308, will follow its annual custom of attending divine service on Sunday, April 24, parading from the Lodge Rooms to St. Thomas' church at 7.15 p.m. The members are asked to meet at the I.O.O.F. Hall not later than 6.45 p.m.

Mrs. J. A. Vance, and daughter, Marjorie, are visiting her parents, Mr. and Mrs. W. Taggart, at Westport, this week. Master Cameron Vance is spending the holiday at Mr. V. R. Hunter's.

Mr. and Mrs. William Mullen are visiting their daughter, Mrs. B. R. Raper, in Toronto, this week.

Mr. and Mrs. W. Cathcart, and family, of Peterborough, motored to Millbrook on Sunday and spent the day with Miss Ella Grandy.

Miss Kathleen Sutton, student at the University of Toronto, was home for Easter with her parents, Mr. and Mrs. Moses Sutton, Anne street.

Mr. and Mrs. W. Wilkinson, Mr. and Mrs. William Gray, Mr. and Mrs. T. H. Bradley, Mr. and Mrs. A. Hunter, Mr. and Mrs. G. Fowler, and Mr. and Mrs. W. Budd were among those from Millbrook who attended the silver wedding anniversary at Mr. and Mrs. N. Lamb's on Thursday evening.

MARMORA NEWS.

MARMORA, April 26.—Mr. W. D. Donnelly was successful in securing a first, two seconds and a third with his Boston terrier, "Just Billy" at the Toronto Kennel Club's 21st International Spring Show, held last week.

Mr. J. D. Dale attended the Firestone banquet in Belleville on Tuesday.

Miss Mary Hughes visited her uncle, Mr. L. P. Hughes, of Belleville, on Saturday.

Mrs. Thomas Bain, of Detroit, is visiting her mother, Mrs. G. Riley.

Mrs. T. O'Neill and Miss Jean O'Neill visited relatives in Keene this week.

Miss Margaret Lynch returned to Sault Ste. Marie on Saturday, after spending the Easter vacation at her home here.

Mr. Michael Feeney is home from Queen's University.

Miss Elsie Williams attended the O.E.A. convention at Toronto last week, deputising for Miss Hilda Taft, who was unable to attend because of the illness of her sister.

Every citizen of Montpelior, France claims the right to call himself baron. In 1537 the Baron de Caravette, who lived there, bequeathed his title and estates to the city. Hence, it is argued, every child born in the city may adopt the title.

SELF EDUCATION

As an illustration of the advantage of quiet reading and education at home and self-teaching in the field, no better instance could be found than the "Autobiography of Sir Archibald Geikie, the Scots geologist, who became Director-General of Geology in Great Britain. He wrote books on geology, also for popular reading, such as "A Piece of Coal" and these were sold in millions. He, himself, laid the foundation and most of the superstructure of his life-work by going out into the fields, highlands, mountains and islands of Scotland. A geologist and mineralogist are both self-made. This tendency to get practical training by their own hand work is the Scots characteristic, and that is why the Scots are next to the Germans, the best educated and best equipped practical geologists in the world. But some will say that they also attended schools and colleges and often became professors. So they did, but colleges sought them as professors, because of their self-acquired practical knowledge, not for their book-learning.

This autobiography will give any earnest reader a first knowledge of the theory and results of geology. The works of Sir Charles Lyell and Sir Archibald Geikie will give anyone a full talking knowledge of geology, but not of course, a first-hand working knowledge. But it is the knowledge of theory, of principles, and of the results in any science that makes an educated, if not a practical man. Understanding how a thing is done is next to being able to do it, and for intellectual or educative purposes it excels the practical.

Professor Geikie was the first real explorer of Scotland, geologically, and he was the first to occupy a chair of geology in Scotland that science hitherto not having had a chair to itself there.

There are two great schools of opinion regarding the surface of the earth, and how it got into its present condition; one called the Plutonic, after the god of the lower regions and the other the Neptunic, after the god of water. One school maintains that it was the earth fires and steam which broke up and left the surface of the earth mountainous, with great river canyons, etc. The other school maintains that the crust or surface of the earth was largely elevated plateaux, and that it is the action of rain and snow that is of water upon this elevated crust that has produced mountains, canyons, watercourses, etc.

Of course the igneous or underlying rock systems are sometimes pushed up by volcanic action and great lava beds owe their rise to that action, also as do great rifts, dislocations, etc., but the "present" surface of the earth, generally, is as it is, because of the denudin-effects of water, rather than of volcanic action or subterranean fires. At any rate these are the two schools. They fought each other with great bitterness. But Geikie, by his investigations chiefly in the Rocky Mountains of America, showed that denudation is undoubtedly the prevailing cause.

Now, then, what do we learn from all this? First, that in geology, if we want to learn anything we must read up geology, and then take a hammer along and use it in conjunction with our eyes and thinking powers. It requires great courage, industry and physical strength. The plain evidence of our senses shows us what has taken place and our hammer gives us specimens for laboratory examination. You ask, "What use is all this?" Our mines depend upon it. Our knowledge of the earth depends upon it. Taken in conjunction with other branches of knowledge, our education and knowledge of the globular world depend upon it. But you ask again, "What does all that avail us?" The answer depends upon your intellectual curiosity. If you had rather be a mere ignorant animal you will consider all this great general knowledge or science useless. You will consider steam, electricity, radio, etc., etc., unnecessary. You will urge that the simple life is the best and discoveries in science, generally, as in the science of medicine, a lot of bunk. This all involves the question of where all this science gets us to—where also does all our Greek and Latin learning get us to? It is hard to say. There is room for a first-class debate on the question "Is the acquisition of learning a d of a knowledge of things not of simple use to simple people either necessary or really desirable?" We are disturbed and hurried madly along by too much knowledge which does more harm to our health than good. The pursuit of knowledge for its own sake and the supposition that "improvements" and new things are necessary, are, when carefully considered, not so sound as they at first appear to be. But if we decide to "go on" then we must do it off our own bats—that is by self-education and homework.

If we decide, on the other hand, to roam the wilds as did the cavemen, let us go to it and do so. Whichever we decide on and, this is my point—it is we, personally, who must do it and not alone any system of teaching or vicarious attainment.

All knowledge has been discovered, except in rare cases, by an experience arising from preconceived ideas or theories, and if we can't know more than theories which are the intellectual parts of knowledge, we can know them and profit by them.

It is that which develops our brains, the other our hands. But it is the latter which most directly benefits mankind because we can't after all, do more than eat, drink and generally support our bodies. We are all the same in that particular. Scientists and wise men usually present poor contrasts physically with open-air, simple-life people. My own idea is that we are overdoing education, and certainly providing schools and college and compulsory training for all is merely to wean away people, as a whole from the simple life who would be best served by it. The weeding-out process is the best. Those who want to, and are capable, will rise by their own efforts, at any rate as high as is necessary Those who are not capable and do not wish to rise in that way should be allowed, after the rudiments, to follow their own bent. Education does not lessen crime or injustice. What good, then, does it do? It rids us of superstition? No, it does not. The truth is we are interfering with ourselves too much. We have come a long way without all this leadership and twaddle and their advantages are greatly overrated. Meanwhile, let us "go easy." There is no hurry whichever way we look at it and hurry never gets anybody anywhere, anyhow. Forcing pupils to do what they are not capable of doing is no sign of the successful cultivation of the intellect in those who are doing the forcing. It is most unwise and this inconsistency has a very bad effect on popular appreciation of education. People have now begun to regard it as a fad and a burden which is too great for them to bear and it cannot be said that the modern system of education justifies itself by turning out greater and better men because such is far from being the case.

Science has no regard for opinion, but only for the facts of nature. Hence it is that a teaching of the first principles of science teaches the first principles of a regard for truth or fact. It is so palpably profitless to lie about nature that no one does it. There is no good advantage to be gained by misrepresenting nature, so it is no done, even by those who would do it in a minute if they thought they could gain anything by it. Religion, on the other hand, depends wholly upon the disposition and motive of those involved that is, upon the wish and will to do what they think is right. It may not actually be "right," but the will to do well is excused for it is said in the Word of God that those who will to do well shall know of the doctrine. It will be seen, therefore, how totally different the bases of religion and science ar . The one is actual fact, the other is a wish to do what is right. It is the difference between moral questions and physical questions. A man may be by will and disposition, a great liar, but yet a great scientist; but he is wholly unfitted to be a Christian. Education, therefore, in religion is not covered by science, nor can it ever be. Moral philosophy is a branch of education of the utmost importance and yet we wholly neglect it except in our churches, where it is not taught as such. Is it not as valuable to us as science? If so, why is it neglected?

This is one great branch of education which depends wholly upon the individual himself. He reaches the highest point in it when he becomes sincere, earnest and desirous of telling the truth, let the chips fall where they may. Such a life is a life of self-sacrifice, that is, the sacrifice of self for a principle and if elevation of character is worth while this is certainly the way to teach it. The dividing line between that which advantageth a man and that which does not, is the line which we most narrowly scan.

—J. H. BURNHAM.

HUNT MODERN VENUS.

SYDNEY, N.S., April 26.—The most perfectly proportioned woman in the world is the object of a search started by Prof. H. G. Chapman of Sydney University. He has started to record measurements of Australian women between the ages of 19 and 33, of whom there are more than 20,000. Similar data will be collected in other countries to find which nation produces the best proportioned women.

The council of a city in India has prohibited the killing of mad dogs, on the ground that they are the same as human lunatics and must be put in asylums.

Make a change for the better. Fill your case with Winchesters
Winchester a Mild-Blended Cigarette 20 for 25¢
SAVE THE "POKER HANDS"

MEETING HELD SCHOOL BOARD

J. W. Ridpath Appointed Chairman of High School Board at Lakefield.

REPORTS READ.

LAKEFIELD, April 25.—The first regular meeting of the Lakefield High School Board for 1927 was held in the Clerk's office at 8 p.m. Tuesday, April 19th.

There were present J. W. Ridpath, Rev. W. J. Creighton, E. H. Northey, Dr. S. J. Gibson and Dr. J. C. Smith.

The Minutes of the meeting of part of the Board held on March 7th were read and on motion confirmed, and action authorized.

On motion of Rev. W. J. Creighton and Dr. Gibson, Mr. J. W. Ridpath was appointed chairman of the Board for 1927.

On motion of Dr. Gibson and E. H. Northey, Rev. W. J. Creighton was appointed vice-chairman.

On motion of Dr. J. C. Smith and E. H. Northey, Mr. B. Marling was appointed Secretary-Treasurer at the same salary.

On motion of Dr. Smith and E. H. Northey, Dr. Gibson was appointed chairman of the committee of the whole Board for General Purposes and Finance.

The Finance Committee presented a report recommending payment of the following accounts:

W. H. Stabler, freight and cartage	$6.28
George M. Hendry Co., settees	140.00
McMillen Co., books	16.65
J. M. Dent & Sons, Books	.50
Ryerson Press, books	10.55
Students' Book Dept., books	10.36
McClelland & Stewart, books	17.20
The Secretary—petty cash	4.14
Total	$205.68

Report, on motion of Dr. Gibson and Dr. Smith received and adopted.

Moved by Dr. Smith and Dr. Gibson —that this Board be a committee to act with the Public School Board and Agricultural Society regarding School Fair. Carried.

Moved by E. H. Northey and Rev. W. J. Creighton—that the regular meetings of the Board be held on the first Friday in each month at 8 p.m. Carried.

The Principal's reports for months of December, January, February and March were presented, and on motion of Dr. Smith and Dr. Gibson, received.

The meeting adjourned.

Personals.

Mrs. Robert Bullock, who spent the past three months in Flint, Michigan, with relatives, has returned to the village.

Mr. and Mrs. Willard Welbourne, of Peterborough, spent the week end with Mr. and Mrs. G. A. Welbourne.

Mr. Harry Wannamaker, of Springville, is spending the holidays with his parents in the village.

Master Wesley Weese, of Peterborough, visited Mr. and Mrs. G. A. Welbourne over the week end.

Mr. G. A. Welbourne was in Peterborough on Wednesday.

Mr. J. Harding Stuart is visiting his grandparents, Mr. and Mrs. R. J. Stuart, in Toronto.

Mrs. Bongard and son, Allan, of Toronto, were guests of Mr. and Mrs. A. E. Higgins for Easter.

Mrs. J. E. Galvin is visiting her daughter in Peterborough.

Mrs. J. G. Brown is visiting relatives in Toronto.

Mr. and Mrs. J. A. Porter motored to Millbrook on Thursday to visit friends.

Professor Walter Brown; Mrs. Brown and son, of Toronto, were guests of Mrs. J. G. Brown this week.

Messrs. Billy Wheeler and Jack Skitch wheeled to the village from Peterborough this week and visited Mr. and Mrs. G. A. Welbourne.

A number of our citizens motored to Peterborough to see the Great War picture, "Mons."

Mr. Sandy Millage is visiting friends in Belleville this week.

Mr. Kenneth Madill, of Windsor, is visiting at his home in the village.

R. N. Graham, who spent the holiday at his home in the village, left on Wednesday for Guelph, where he has secured a position in the Physics department of the Ontario Agricultural College.

Miss E. Woodhouse and Mr. Charles Woodhouse were in Tweed, attending the funeral of their brother, George William Woodhouse, Jr., who died in Toronto on Wednesday in his twenty-fourth year after an illness lasting about five weeks. The young man was well known in Lakefield, where he spent his holidays with his parents, Mr. and Mrs. G. L. Woodhouse, and where he had made warm friends. Mr. Woodhouse had been employed in the Stouffville branch of the Standard Bank when he took ill. He was a young man of pleasing personality, and took an interest in the doings of the community where he lived. He was a member of the Church of England. Mr. and Mrs. G. W. Woodhouse have been in Toronto with their son for some time.

Help Celebrate July 1 Here

"Matrons sat in snow white caps and in kirtles Scarlet and blue and green, withdistaffs spinning the golden flax for the gossiping looms—"
IMPORTANT indeed the work of the spinner in the early days, for the cloth woven on the primitive looms must stand the strain and stress of pioneering life. Quality was the keynote of their industry
Quality is still the keynote of those who to-day are making Acadia famous—Moirs!
Chocolates by Moirs—known and loved for their unvarying goodness and infinite variety—are sold everywhere in Canada and also in the United States, in Great Britain and many European Countries.
Whether you buy Moirs by the pound or the package the quality is identical. The name Moirs appears on each individual chocolate. It is your safeguard. Look for it.
220
CHOCOLATES by Moirs
HALIFAX · CANADA
"CANADA'S CANDY"

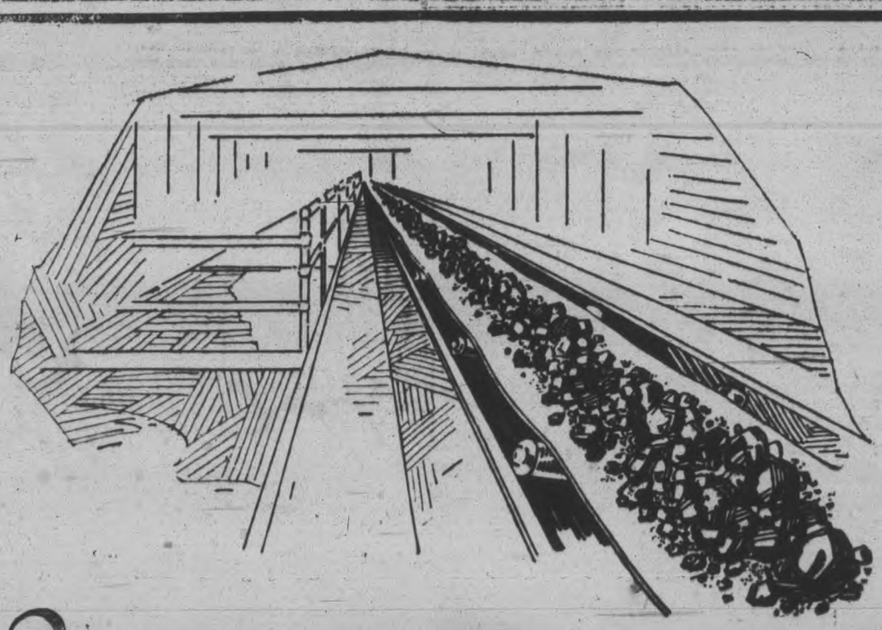
Record-Breaking Quality in ALL Sizes of Industrial Belts

YOU know that amongst users of large industrial belts, Goodyears are preferred. You've probably heard of record-breaking Goodyear service in this field.
The same quality goes right through the Goodyear line. From the giant 60 inch conveyor, capable of handling millions of tons of coal to the little 4 inch transmission belt on a high-speed planer travelling at 4,000 to 5,000 feet per minute—even to the fan belt on your automobile—Goodyear produces belts which give greatly increased service, last longer, and in the end cost much less.
No matter what your belt problem may be, Goodyear has met it somewhere—and has solved it. Write or 'phone for a Goodyear man to call.
GOODYEAR
BELTS HOSE PACKING VALVES

In Peterborough Churches

ST. PAUL'S PRESBYTERIAN CHURCH

The series of addresses given in St. Paul's Presbyterian Church by Dr. Ford C. Ottman the noted Bible teacher and author of New York came to a close Sunday evening with a striking address which showed that according to prophecy the remarkable part the Jews have played as a race in the past as God's chosen people will be surpassed by the events of the future as foretold in the Scriptures. Dr. Ottman's addresses were followed throughout the week with the deepest interest the Sunday school hall being well filled the four evenings on which he spoke, the attendance Friday evening being particularly large. The address Friday evening related to the New Jerusalem, and was described by Rev. Mr. Allan as being one of the most notable addresses of the kind he had ever heard. Dr. Ottman has a remarkable ability to quote Scripture and again and again impressed those in attendance by the striking nature of certain passages of Scripture as he quoted them and showed their importance. The musical services on Sunday were high-class and were featured by special solos by Mrs. Howe of Ottawa one of the leading church soloists of that city.

"The Jew" said Dr. Ottman in opening the Sunday evening sermon "holds a place in prophecy from which neither unbelief or critical study can dislodge him. One of the singular things about this singular people is the extreme poles of character which they represent. Compare Paul and Judas. Where will you find a greater man than Moses or intellectually where will you find a greater than Daniel?

Dr. Ottman stated that he held no brief for the Jewish people but said that the man who fails to see the central part they occupy in the Scriptures fails completely to understand the purposes of God as these have been unfolded through this people. Sometimes people ask why the Jews are spoken of as "the elect" or "chosen people." The answer is simple. God desired to bless all the nations of the earth and in the carrying out of His purpose found it necessary to use a certain race. For this reason He called out Abraham and announced that through him and his seed all the nations of the earth would be blessed the predicted seed being Christ. God might have selected another race but in His divine wisdom chose Abraham.

The land God promised to give Abraham and His seed forever is unique both in its extent and in its location. It is much larger than Palestine as it extends from the Nile to the Uphrates and from the Mediterranian to the Gulf of Persia. It is midway between three continents Europe Asia and Africs. It is on this stage where many of His purposes for this race and for the world will be revealed. The Jews were called to be God's witnesses and they needed to be trained. It was impossible for them to mingle with the nations around them and at the same time give any testimony worthwhile for God. As we read their history as unfolded in the Scriptures we cannot help being struck with the failure of this nation to maintain their position of isolation. It was at this point that they constantly failed and it is where the average Christian also fails. Too many Christians are living so much like the people of the world round about them that it is impossible for them to give any worthwhile testimony for God. It is just as necessary according to the New Testament for Christians to be a peculiar people living unto God as it was for the Jews.

After their long centuries of trial the Jewish people made their greatest mistake when they failed to recognize their Messiah. This was because they were laying too much emphasis on temporal matters and therefore failed spiritually. They were seeking for a great ruler who would break the Roman yoke and rejected Christ and insisted on His being nailed to the Cross. In the words of the Martyr Stephen they were "stiff-necked and uncircumcized in heart and ears always resisting the Holy Ghost" as their fathers did before them. Because of their failure they were sentenced to the spiritual blindness which has marked them as a race ever since. Their failure had been foretold and because of it they were scattered among the nations of the earth. Just as surely however as the Scriptures have come to us through them so surely is the stage being set for their return to the Promised Land where they have yet to complete the unfilled portion of God's plan for them.

The long rule of the Turk is over. God has used Great Britain through Lord Allenby and General Lawrence to rid the Holy Land of that people. Under the leadership of the spirit of God the people of Great Britain recognize the right of the Jews to fly their own flag the flag of David in their own land and have given Palestine back to them. Recently they have been returning to that land at the rate of over 3 000 a month. It is impossible for the land to assimilate more than that number. What is the purpose of the transformation that is taking place in that land? It is God's intention that they shall yet be a holy nation unto Him and to use them in proclaiming that purpose unto the nations of the earth. Watch every item of news that comes across the seas about this peculiar people as they return to the Holy Land. Marvellous things are taking place that are fraught with great importance to the nations of the earth. Now as never before it is evident that "the day of our redemption draweth nigh."

causing the axe-head to flock in II. Kings 2, 6.

A splendid crowd heard the evangelist's great message on "Stones" that are being hurled at Jesus today, naming hem: Inconsistency, Indifference, Ingratitude, Unbelief, and Unforgiveness.

At the close of the message a large number gathered around the altar, and gave themselves anew to the Lord's service.

An unusually good company for a Monday night was present last evening to hear a touching message upon the subject "On the Trail of a Soul." The high point of the message was when the evangelist pictured Jesus looking up through the opened roof of the house in Capernaum, anud "seeing the faith" of the four men, whom the evangelist called Love, Faith, Perseverance, Wisdom, and said to man sick of the palsy, "Son, thy sins be forgiven thee." The evangelist said there are still those who were blocking the way of sinners getting Jesus, and urged his hearers to be sure they were not standing in the way of those who are sick in sin and their only Deliverer.

The service will continue all this week, beginning at 8 o'clock.

The following are the subjects of the Evangelist's messages for the week:

Tuesday: The price of my redemption.

Wednesday: The pot of gold at the end of the rainbow.

Thursday: God's traffic officers.

Friday: The coming King, or 'As it was in the days of Noah.'

Sunday a.m.: The price of power.

Afternoon: The Great Physician: How to get healed and how to keep healed.

Evening: Delilah's Shears: Or Sampson gets a hair cut.

SCHOOL PAPER IS ATTRACTIVE

Grove Chronicle Well Prepared and Interesting Publication.

MANY ILLUSTRATIONS.

The Easter Number of The Grove Chronicle, the official publication of the Lakefield Preparatory School, is a particularly well-gotten-up and well written school paper. The editor is A. W. Mackenzie, M.A., Principal of the school, and his assistants are Thomas Wood, B.Sc., K. Mackenzie, and T. Boultbee.

Particularly interesting to those who are not well acquainted with the school, are the pictures showing the "Quad," the attractive entrance gate, exterior and interior views of the pretty little chapel, and many illustrations of the boys at play. The spacious dining room and the infirmary are also shown, and a large double-spread drawing shows the playing fields and the buildings.

The Grove School has always been known, not only in this district, but throughout the world, as one of the best boys' schools in existence, and this magazine prepared by the faculty goes a long way towards proving the contention. Most of the articles, of course, deal with the boys' life, and the magazine contains a great deal of information regarding the sporting activities which go so far towards training the healthy body in which the School endeavors to build up a sane mind.

There are many Old Boys of the School in Toronto and an Old Boys' Association has been formed there. Recently another branch was organized at Montreal and the outposts of The Grove School are scattered throughout almost every country in the world.

The Grove Chronicle should go a long way towards maintaining the esprit de corps that was built up during the time that the boys spent in the very agreeable Grove School.

BETHANY TABERNACLE.

"Behold, I am the Lord, the God of all flesh; is there anything too hard for me?" Jeremiah 32:27, is the slogan for these metings, said Evangelist W. G. Weston, who began a series of special meetings in Bethany Tabernacle Sunday, a.m.

Both the services of Sunday were marked by a deep spiritual tone, giving evidence of the blessing and presence of the Lord at the very beginning of the meetings. The evangelist in a most convincing way, pictured the supernatural power of the Lord from the incident of Elisha

Day-Fan RADIO
A YEAR AHEAD

Financial News and Views

Latest Comment on Trade and Industrial Markets | Closing Quotations on the Principal Active Stocks

Quotations Over Stobie, Forlong and Co. Wire.

NEW YORK STOCKS

	High	Low	Close
Atchison Rly.	183	180¾	182
American Can.	46½	45⅛	46⅝
American Loco.	110	109⅝	110
Smelters	149	147¼	149
Baldwin	184½	182¼	183½
Balt and Ohio	116¾	116½	116¼
Cast-Iron Pipe	231½	228¼	229
Ches. and Ohio	167½	166⅝	166⅝
Cal. Petrol.	24⅜	24⅛	24⅜
Chrysler	41⅞	44½	44½
Dup. De Nemours	243½	238⅛	243½
Fleischmann	53⅝	52⅝	53⅛
General Motors	189	192⅛	191
Hudson Motor	73½	71⅝	73
Int. Harvester	159	158⅞	159
Inter. Nickel	56¼	59½	58⅝
U.S. Ind. Alcohol.	76	75¼	76
Mack Truck	109⅜	106⅞	109⅜
U. S. Rubber	60¼	59⅝	59⅞
Sears Roebuck	55	54⅛	54½
Pan-American B.	58⅜	57⅜	57⅝
Montgomery Wd.	65⅜	65⅛	65⅝
South. Rail	124⅞	124	124⅞
U. S. Steel	171	169½	170½
Yellow Cab	27⅝	26⅝	27½
Youngs. Tube	88	87⅝	87⅞

MINING STOCKS.

Gold.

	Asked	Bid
Argonaut Gold	43	42½
Barry Hollinger	45	42⅜
Chaput Hughes	9½	9
Con. West Dome	8	7½
Dome	850	835
Gold Hill	37¾	35½
Hollinger	2090	2065
Indian	8	7½
Kirkland Hunt	22	21½
Kirkland Lake	111	106
Lake Shore	1905	1910
McIntyre	2220	2375
Night Hawk	10	9½
Porc Crown	7	6½
Premier	213	200
Teck Hughes	700	695
Tough Oakes B.	52	51
Vipond Cons.	140	139
W. Hargreaves	1111	1108

Silver.

Keeley	140	138
McKinley-Dar.	16	15½
Mining Corp.	358	346
Nipissing	660	630

Unlisted.

Amulet	125	113
Area	29¾	29
Laval Quebec	28½	27½
Noranda	2210	2135

Price Advance Resumed With Steel Shares Strong

NEW YORK, April 26 (Canadian Press).—Speculators for the advance regained control of the price movement in to-day's Stock Market. Talk of higher steel prices next quarter had a sustaining influence on the steel shares, the special strength of United States Steel Common being in anticipation of the splendid quarterly earnings report at to-day's meeting of the board of directors.

Pierce Arrow issues broke sharply on the publication of a poor quarterly report, the Preferred collapsing ten points to the lowest price in over two years. Texas and Pacific and R. H. Macy also sustained sharp declines but Commercial Solvents 'B' rallied from 321 to nearly 330. Delaware and Hudson was again the outstanding feature of the rail group, soaring above 125 to the highest price in twenty years. Chicago and Great Western Preferred was one of the strong spots in the low-priced group.

Selling Predominates On Mine Market To-day

TORONTO, April 26 (Canadian Press).—A flood of selling occurred on the market of the Standard Mining Exchange to-day and consequently several prominent stocks suffered sharp recessions. Nipissing was the weakest feature with a drop of 74 cents a share to 6.56. McIntyre was another of the high-priced issues to drop sharply, when it sold down to 25.75 for a net loss of 50 cents. Noranda declined 85 cents to 21.40. Dome Mines was an exception to the general trend when it sold up 40 cents to 8.50. Teck Hughes and Wright Hargreaves were both up three cents to 6.95 and 11.08 respectively. Hollinger was off 15 to 20.75 and Lake Shore four to 19.10. Barry Hollinger was active and easier at 43, a decline of two. Amulet moved up eight cents to 1.20, and Nickel 2.63 to 59.50. Central Manitoba Gold was off three cents to 1.48.

Toronto Exchange Quiet; Trading In Narrow Limits

TORONTO, April 26. Canadian Press. — International Nickel, Massey-Harris, and Brazilian, were the features of a quiet and narrow market on the Toronto stock exchange to-day. Nickel was the active leader and sold up sharply following yesterday's reaction to close at noon, three points higher, at 59 3-4. Massey-Harris was the next most active, and at 36 1-4 it registered a gain of 1 1-8. Brazilian recorded a new high at 140½, a gain of 3½ points in active trading. Dominion Stores gained 1¼ to 82¼.

The distillery stocks were dull and generally unchanged. The mines were active and soft.

Seeding Weather Good; Wheat Prices Go Down

CHICAGO, April 26 (Canadian Press)—Wheat underwent a set back to-day after a display of firmness at the start. Reports that crop conditions in the southwest are just about perfect and that with clear warm weather in the northwest spring wheat seeding is becoming general had a bearish influence. Opening unchanged to 1-4 higher. Wheat subsequently showed a moderate decline all around. Corn and oats were easy, corn starting unchanged to 5-8 off and later sagging a little more. Provisions tended upward.

LAWN BOWLERS PLAN SCHEDULE

Will Have Single Series Instead of Playing in Groups.

TOURNEY JULY 20 AND 21.

The spring meeting of the Peterborough Lawn Bowling Club was held in the Chamber of Commerce last night, with President J. Sedgwick in the chair, when general business matters for the coming year were discussed. It was decided to hold a two-day tournament for local and outside competition on July 20 and 21.

In place of a group schedule as held in former years, the club decided to run single schedule, which means that each rink will play seventeen or eighteen games instead of eight or nine as the previous schedule provided.

A letter was received by the Secretary from Dr. Craig in regard to the parade on July 1, asking aid from the club to participate in this celebration; and a committee composed of Messrs. Sedgwick, Seymour, and Martin, was instructed to meet with Dr. Craig to arrange details.

A resolution was passed in which all agreed to do all in their power to make this great Jubilee a success.

Many new applications for membership are coming in and any one contemplating joining the club must hand his name in before May 10th, as the schedule is made up at that date.

BOATS SHELLED

(Continued from page 1.)

cent bombardment at Wanhsien, and the losses sustained by China in these instances.

The public is urged in the manifesto "to combat such malicious influences and to overthrow not only the militarists but the imperialists, of which the British are the worst."

Prepare For Occupation.

SHANGHAI, April 26.—(Canadian Press.)—The vernacular newspapers published an official Kuomintang (Cantonese political organization) manifesto to the world to-day stating that the British minister at Peking proposes to prepare for the occupation of Shanghia and Nanking in the event that the Chinese government should reject the demands made by the powers growing out of the Nanking disorders of March 24.

Iron railings cast in England for St. Paul's Cathedral more than two centuries ago are now in use in Toronto.

Illinois with a registration of 1,066,233 passenger cars own more automobiles than any country in the world except the United States.

In the island of Hao, a French possession in mid-Pacific, rats serve as mediums of exchange, and with sufficient number a man can buy a wife.

TANK THROWN THROUGH ROOF BY EXPLOSION

Part of Artificial Ice Apparatus ights on Roof of House.

AT KINGSTON PLANT.

Tank Prevented By Beam From Falling on Baby in Crib.

KINGSTON, April 26.—A serious explosion, which wrecked the building to a considerable extent, occurred in the plant of the McCormick Artificial Ice Company yesterday morning. Miraculously enough, no one was hurt, despite the fact that the oil tank was blown out through the roof of the plant and dropped in through the roof of a frame dwelling house 50 feet to the south-west.

Allan Mayo of the McKelvey & Birch firm and Mr. McCormick, owner of the ice plant, were working endeavoring to locate a leak in one of the ammonia pipes. Mr. Mayo was standing on part of the machinery, and Mr. McCormick had stepped into the office to get another wrench. Just as Mr. McCormick had stepped out there was a terrific explosion, emanating from the oil tank, caused by a combination of oil and air and possibly some ammonia. The tank travelled in a south-westerly direction for a distance of 50 feet, and dropped through the roof of a little house occupied by Mr. and Mrs. C. J. Smith and their family coming to a halt on the floor just above the front parlor, wherein a seven-month-old baby lay in its crib. Part of the ceiling was torn, but an upright beam prevented the tank from falling into the room on top of the sleeping baby.

Mr. Mayo had a very close escape from death. Simultaneously with the explosion he was knocked off the machine, and in that way was out of the path of the explosion. He had a hammer in his hand, and two parts of the hammer were completely severed. Mr. Mayo suffered only a slight cut to his left hand.

AIRPLANE FLIGHT OFFERED AS PRIZE

Captain Ayres Offers To Help Boys Plan Models For Hobby Shows.

An added feature to the programme arranged for Boys' Week was unearthed this morning.

H. B. Ayres of the Canadian Aviation School located here has kindly offered to give plans with instructions whereby boys can make a model aeroplane which will actually fly.

Those boys who are interested can obtain particulars as to material and dimensions from Doug. Loomis at the Y. M. C. A.

A competition as to flight and workmanship will be held in front of the Armouries in Central Park on Saturday, May 14th, forming part of the boys' programme of various competitions at the Armouries that afternoon.

When one considers the fun of making a miniature plane that will soar, and the prize to the ultimate winners, because Mr. Ayres has also offered to give the lucky ones an aeroplane ride, there should be a large response from boys of all ages.

More particulars will be published later.

ROUGH HANDS

are smoothed and redness eliminated when

PARKE'S GLYCEROID

is applied. Its healing, soothing properties soon take the irritation of chapped skin away, making the hands soft, white and comfortable.

25c, 50c, $1 per btl.

BOND'S DRUG STORE
Corner George and Hunter Street.

NEW GROUND

(Continued from page 1)

danger of the resultant flood can only be gauged then.

Would Break Levee.

New Orleans is threatened as the Mississippi flood crest approaches the city. The State of Louisiana asks the War Department for permission to break the levee below the city to relieve the situation. Army engineers in the valley now make no secret of their apprehensions for the safety of New Orleans. They have estimated that a break to the north would flood that city to a depth of many feet in some sections with a resultant los of millions of dollars in property, if not of life.

Rolling Fork, Miss., and much territory in Mississippi, Arkansas and Louisiana, is evacuated. Tenants on plantations around Rolling Fork, refused to heed the warning, and fear of their safety is felt. Two additional deaths are reported, and unconfirmed reports tell of others. The dead now are estimated at 500.

PRINCE AND COOLIDGE TO DEDICATE NEW PEACE BRIDGE

The new peace bridge, connecting Buffalo, N. Y., and Fort Erie, Canada, is pictured above. It is nearly completed and is to be dedicated in May by President Coolidge and the Prince of Wales. The span is dedicated to the 100 years of peace between the United States and Canada and as a reminder that no fortifications exist on either side of the border from coast to coast.

JOLLY JINGLES

By Graham Hunter

Examiner Want Ads
Cover The Widest Markets!

Buying?
Selling?
Trading?

BECAUSE The Examiner covers such a wide and diversified market it gives your Want Ad a tremendous pulling power. Whether you want to buy, sell or trade any type of product or service, Want Ads in this Paper will do it for you, cheaply and effectively.

Rates Are Very Low
Simply Phone 1600

THE cost of inserting a Want Ad, depending on the size and the number of insertions, is very low. And the method of inserting is so convenient! Just Phone—and a courteous ad taker will come for you message. Make the Classified Page in this Paper your business page!

First insertion—1 cent a word. 2nd or further insertions ½ cent a word.

THE DAILY EXAMINER

Cards Leading In National-Leafs Lose Third Straight

CARDS TAKE LEAGUE LEAD

Defeat Pirates at St. Louis by Margin of Single Run.

HOMER FOR SOUTHIT

NEW YORK, April 26 (Canadian Press) — The St. Louis Cardinals snatched the league leadership yesterday when Jess Haines outpitched Ray Kremer at St. Louis and the Pirates had victory snatched from their grasp by the margin of a single run. The Pirates had a goose egg and Haines only allowed them three hits. At that the Cards only made it because Southit knocked a casual homer.

Five consecutive singles with none down enabled the Reds of Cincinnati to score seven runs in the eighth inning and win from the Chicago Cubs yesterday, 11 to 9. The Cubs had scored five runs in the first half of the eighth. Four Cub and four Red pitchers were batted, or, perhaps better, battered freely.

Boston Defeated

At Philadelphia the home team had little trouble taking the first game of a series from Boston, 12 to 4. Nearly the entire Philadelphia team hammered for a bag or so. Pruett had little trouble winning his first National League victory, holding the Braves to six scattered hits.

Only three games wer scheduled in the National League yesterday.

GERMANY ISSUES CHALLENGE FOR CUP

Informed Entry In Six-Metre Series Will Be Acceptable.

By SEABURY LAWRENCE.

Germany has been added to the list of countries challenging for the Scandinavian Gold Cup, a trophy now held by the Seawanhaka Corinthian Yacht Club and which is to be sailed for in Long Island Sound off Oyster bay late in September. Commodore W. A. W. Stewart, chairman of the American Six-Meter Committee, received a query recently from German yachtsmen asking if a challenge from them would be accepted and they cabled a reply in the affirmative.

Besides Germany, the countries that will send six-meter yachts here to try to win the cup captured last year at Oslo by Lanai, include England, Norway, Sweden, Denmark and Holland. It is possible, Commodore Stewart said, that Italy also may enter. There is a large six-meter class in Italy and it is likely that country could send a fast boat.

The dates have been set for the Seawanhaka Cup races, as well as those for the Scandinavian Gold Cup. The Seawanhaka Trophy, which also was won by the swift Lanai in 1925, on the Clyde, will be at stake preceding the series for the Gold Cup, starting on September 17.

Two Boats in Seawanhaka.

The Seawanhaka Cup series is a two-boat affair, the competing yachts being the Norwegian challenger and the American defender. According to the deed of gift of this trophy the race is limited to two boats and is decided on the best two-out-of-three principles.

The Scandinavian Gold Cup is an open race and at least six challenging yachts will attempt to take the trophy from the American defender. This series is scheduled to begin on September 24. Among the entrants will be a yacht sent by the Crown Prince of Norway, but it is uncertain as yet whether the Prince will come over to sail the boat. For the Scandinavian-American six-meter series of 1925, which was sailed in Long Island Sound, the Crown Prince sent over the Oslo, an extremely fast boat.

CHOICE FIELD RACING CLASSIC

Moneymaker, to be Ridden by Steve Donoghue, is Outstanding.

DECIDE FAVORITE

NEWMARKET, Eng., April 26.—Eighteen three-year-old thoroughbreds, including the very finest of last seasons two-year-olds, were named as probable starters in the Two Thousand Guineas on Wednesday. Announcement was also made yesterday afternoon of the jockeys who would pilot the horses in the first of the season's five three-year-old classics.

Dominant in the field are Moneymaker, to be ridden by Stever Donohue, and winner of the Dewhurst Plate ;Call Boy, Middle Park Stakes winner; Damon, Champagne Stakes winner; Stickle, winner of three of his eight starts last season, who placed in the other five; and Tattoo, winner of the famous Craven Stakes a few weeks ago. Lord Beaverbrook starts Restigouche a Gainsborough colt unsuccessful in the Middle Park Stakes and Dewhurst Plate.

The winner of the race will probably be the Derby favorite.

The probable starter, with owners and jockeys, are as follows:

Moneymaker—Mrs. Chester Beatty—Steve Donohue.

Son and Heir—Sir Abe Bailey—Evans.

Restigouche—Lord Beaverbrook—C. Childs.

Knight of the Grail — Sir D. Broughton—Beary.

Shlan Mor—J. Courtauld—

Call Boy—F. Curzon—Elliott.

Sickle—Lord Derby—Weston.

Hossan—H.H. Aga Khan—Smirke.

Prester John—Lady Nunburnholme—Caldwell.

Tattoo—A. de Rothschild—Perryman.

Damon—T. Ryan—H. Beasley.

Hot Night—Sir V. Sassoon—Wragg.

Adams Apple—Mrs. C. Whitburn—J. Leach.

Birthright—Mrs. S. Whitburn—T. Burns.

Blue Boy—Lord Woolavington—

Applecross—Lord Woolavington—J. Childs.

Curialis—A. Gordon—Jelliss.

Tetraset — Lady Cunliffe-Owen — Ray.

You'd Be SURPRISED!

BY BILLY EVANS

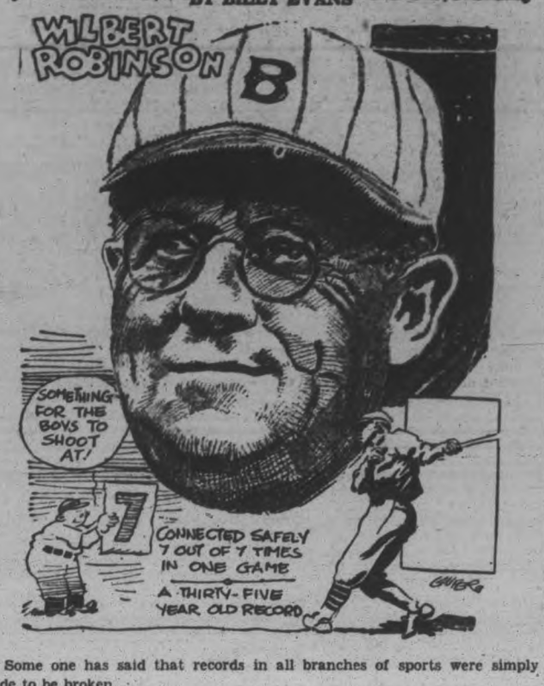

Some one has said that records in all branches of sports were simply made to be broken.

Perhaps that is true, but 35 years ago, Wilbert Robinson, now managing the Brooklyn club of the National League, but then playing with Baltimore, hung up a record that has survived.

Batting against three of the crack pitchers of the St. Louis club—Getzein, Young and Breitenstein—Robinson made seven hits in as many trips to the plate. Six of them were singles, one was a double. Despite the fact he reached first every time up, he scored only one run, due to the lack of a timely hit on the part of the players who followed him in the batting order.

Since June 10, 1892, the greatest batters in the American and National Leagues have been shooting in vain at Robinson's record of seven hits in seven times at bat in one game.

In the National League 25 players have made six hits in one game, while nine American Leaguers have turned the same trick, but Wilbert Robinson stands alone as the only player in the history of the major leagues to make seven hits in seven times at bat in a regulation nine-inning game.

RALLY IN 7TH TIES SCORE

Yanks Lose to Senators 5-4 in Hard Fought Game.

TIGERS DEFEATED

NEW YORK, April 26 (Canadian Press)—The Yanks and the Senators fought it out at Washington yesterday, the New York sluggers getting one run behind in the end and losing, 5-4. Washington's three run rally in the seventh when Goslin knocked a homer, tied the score. The Senators won in the eighth on Bluege's walk and steal, an infield out and West's infield single. The Yanks couldn't hit in the pinches and left 13 men on base.

Chicago defeated Detroit, 7 to 6. George Connally went in for Red Faber and saved the day for the Sox by checking a Detroit rally and slamming out a timely single.

While Kerr held St. Louis to four hits, Cleveland found Ballou after the sixth inning and Vangilder easy and knocked out 14 hits to win in a walk, 9 to 1. It was Cleveland's first batting rampage this year.

Philadelphia's scheduled game at Boston was postponed because of rain or cold weather or something.

COOLIDGE OUTLINES

(Continued from page 1.)

vate property should not be taken without fair compensation."

"Everybody favors arbitration when the question at issue is arbitrable," he continued, referring to the Senate's suggestion. "Under the present circumstances I can see grave difficulties in formulating a question which the two Governments would agree to submit to such a tribunal.

"The principle that property is not to be confiscated and the duty of our Government to protect it are so well established that it is doubtful if they should be permitted to be questioned. Very likely Mexico would feel that the right to make a Constitution and pass laws is a privilege of her sovereignty which she could not permit to be brought into question.

"It has therefore seemed that we are more likely to secure an adjustment through negotiation."

ORIOLES LEAD INTERNATIONAL

Combination of Hitting and Pitching Wins Victory Over Leafs.

BREAK STREAK

NEW YORK, April 26 (Canadian Press) — The Orioles defeated the Leafs 9 to 4 yesterday and by virtue thereof, lead the International League. A combination of tight pitching and hard hitting gave the Birds the victory. Dick Porter led the hitting with a triple, a double and a pair of singles. Tillie Walker matched the performance of the Leafs with a homer, a single and a double.

The Reading Keystones broke their losing streak by defeating Rochester, 6 to 5, in the second half of a double header yesterday, after losing the first 9 to 6. The games were marked by final inning rallies. Reading scored four runs in the final of the first session, and Rochester duplicated the feat in the second.

ARTIFICIAL ICE RINK AT OSHAWA

Motor City Men Plan New Building To Seat Four Thousand.

HAVE PLANT.

OSHAWA, April 25. — According to Wm. Hambly of Hambly Bros. plans are nearing completion and work will start shortly on the consruction of a new artificial ice rink here. A few weeks ago it was announced that Toronto interests would erect a rink on the site of the old curling rink on King street west, but this plan did not materialize.

Now Hambly Bros., who operate an artificial plant have decided to go ahead with the project. The seating capacity of the proposed building will be 4144 and the ice surface 80 by 190 feet.

Soccer Notes

A league game between the Quakers and the Masseys will be played on Saturday afternoon at the King Edward park. Kick-off at three o'clock prompt. Referee John Ward. The executive instructed the official to start the match on time, irrespective of the number of players on the field of play, so as the public would not be disappointed with late starts.

Arrangements were made for the following Saturday afternoon when the Masseys meet the Thistle on King Edward Park.

Last season the Senior Association donated over forty dollars to charity through the Phelan Cup games.

The local executive have alloted a practice night to each club team—Tuesdays, Wednesdays and Thursdays of each week. While Saturday afternoon is left open for the official games.

The Thistle football club are holding a dance on Friday evening in the W.O.W. hall for the purpose of raising funds to pay for equipment.

A special meeting of the Junior Association will be held in the Chamber of Commerce rooms on Wednesday evening, at eight o'clock.

Two official referees have made applications as "Knights of the Whistle" under the jurisdiction of the senior board, and paid the necessary fees.

All Thistle players are requested to be at the practice game on Wednesday evening at six o'clock.

The Massey F. C. have registered the following players: W. Logan, D. Grant, A. Fowler, George Logan, J. Nicholson, W. James, A. Beggs, A. Laidler, G. Blowers, W. E. Westlake, F. E. Wade and S. L. Willis—twelve players.

To encourage the soccer game, and to let the public see the trophies played for during the season, the bond holders of the cups were instructed to leave them at White's Cycles and Sports store, for demonstration purposes.

Campbellford anticipates placing a team in the cup-tie games throughout the season.

WALES CELEBRATES WINNING OF TROPHY

Scenes Reminiscent of Signing of Armistice Held at Cardiff.

CARDIFF CITY, Wales, April 26 (Canadian Press Cable).—Scenes reminiscent of the celebration of the signing of the armistice in 1918 were witnessed here yesterday when the Cardiff City soccer team, who won the English Football Association Cup Saturday from Arsenal by one goal to nil, returned to the city with the blue ribbon of English soccer.

It was the first time in the history of the English Cup that a Welsh team had won the honors.

All streets leading to the station were thronged with crowds estimated at over 150,000. Two hours before the arrival of the train traffic was suspended.

The crowds besieged the station, and when the train steamed in and the cupholders appeared at the windows, the throngs gave way to wild and unrestrained enthusiasm.

A section of the multitude, including many women, broke through the lines and mobbed the players as they stepped from their carriages. Few of the players escaped being kissed.

Headed by mounted police and a band, the team were driven through the streets and they were given a tremendous ovation by the populace, who had climbed telegraph posts and other vantage points. The police barriers were again broken by the crowd, who ran alongside the cars bearing the players, bombarding them with flowers and mascots until they arrived at the City Hall.

BASEBALL SCORES.

NATIONAL LEAGUE.

Boston	000010102	4	6 1
Philadelphia	15051000x	12	17 2

Robertson, Knight, Mills and Taylor, Hogan; Pruett and Wilson, Jonnard.

Pittsburgh	000000000	0	3 1
St. Louis	00000100x	1	5 2

Kremer, Morrisson and Smith; Haines and Snyder.

Chicago	201001050	9	12 2
Cincinnati	00010037x	11	11 0

Bush, Kauffman, Blake, Brillheart and Hartnett; Rixey, J. May, Donohue and Hargrave, Picinich.

Only three games scheduled yesterday in the National League.

AMERICAN LEAGUE.

Detroit	0200040000	6	13 2
Chicago	2100210001	7	12 3

Stoner, Doyle, Smith, Gibson and Bassler; Faber, Connally, McCurdy.

St. Louis	000100000	1	4 0
Cleveland	00100332x	9	14 2

Ballou and O'Neill; Kar and Sewell.

Washington	010000310	5	9 2
New York	010111000	4	9 0

Murray, Braxton, Bigbee and O'Neill, Berger, Ruel; Hoyt and Grabowski, Collins.

Philadelphia at Boston, postponed on account of rain.

INTERNATIONAL LEAGUE.

Rochester	310300020	9	11 1
Reading	200000004	8	11 2

Horne, Carlton, Schofner, Harrison and Head; Courtney, Russell and Hill.

Toronto	100010200	4	6 2
Baltimore	31001031x	9	14 1

Head, Kneisch and Hargrave; Henderson, Jackson and Lake.

Rochester	0000014	5	11 2
Reading	501000x	6	5 2

Prudhomme, Lawson and Wilson, Head; Carts and Davis.

Buffalo at Jersey City postponed on account of cold weather.

Syracuse at Newark, postponed on account of cold weather.

Celebrate July 1 in Peterboro'

BASEBALL STANDING

INTERNATIONAL LEAGUE.

	Won	Lost	P.C.
Rochester	7	5	.583
Baltimore	7	5	.583
Toronto	8	6	.571
Syracuse	6	5	.545
Buffalo	7	6	.538
Jersey City	6	6	.500
Newark	6	7	.462
Reading	3	10	.231

AMERICAN LEAGUE.

	Won	Lost	P.C.
New York	8	4	.667
St. Louis	5	3	.625
Detroit	4	3	.571
Washington	7	5	.583
Philadelphia	5	5	.500
Cleveland	5	6	.455
Chicago	5	7	.417
Boston	2	8	.200

NATIONAL LEAGUE.

	Won	Lost	P.C.
St. Louis	7	3	.700
Pittsburgh	7	4	.636
New York	7	4	.636
Philadelphia	7	4	.636
Boston	8	6	.571
Chicago	4	6	.400
Cincinnati	3	8	.273
Brooklyn	2	10	.167

Help Celebrate July 1 Here

THOUSANDS LEFT, ETC

(Continued from page 1)

threatened by levee seepage.

Breaks in small levees on streams in both North and South Louisiana were reported; refugees were streaming into nearby towns.

The Mississippi River was rising between Natchez and New Orleans with army engineers gravely concerned about the safety of the south's largest city.

Full resources of the government for food and relief work were pledged by Secretary Hoover as he began personal survey of the situation so as to co-ordinate and expand rescue work and relief facilities.

Evacuation of refugees to large concentration camps went forward steadily. Hundreds of small craft were engaged in rescuing those who sought refuge on the levees, housetops, mounds and in trees.

CAMPBELLFORD NEWS.

CAMPBELLFORD, April 26.—Mr. and Mrs. Alonzo Dunk and son, Joe, left on Saturday for Toronto where they will reside. Mr. and Mrs. Charles Milne and family, of Menie, have bought Mr. Dunk's property and moved in on Saturday.

Mrs. Arthur Walker, who has been visiting friends in town, left on Monday morning for her home at Devil's Lake, North Dakota. Mrs. Walk will spend a couple of weeks wit friends in Chicago and Iowa befo returning home.

Miss Alma Uppton, who has bee visiting her parents, Mr. and Mrs. J. J. Upton, left on Friday to resum her work in Toronto.

Mrs. L. Richardson, of Bellevill is visiting her friend, Mrs. Turne Queen street.

Mrs. Murray and children, of Belle ville, spent a few days of the pa week with Mr. and Mrs. G. A. Maso

Miss Hazel Mason is visiting friend in Toronto.

Miss Louise Lockhart, of Toront is the guest of Mr. and Mrs. J. Archer.

The Clifton Dining Hall on Tie street has been opepned by Mrs. W. Smith. The place has been re-decorated and presents a fine ap pearance.

WIRE THROUGH BODY.

TORONTO April 26.—Thirty yea after a wound in his foot was sewe up with silver wire, John Hyland ha had the same piece of wire remove from his neck. Never since the si ver stitch disappeared in his foot di he suffer any pain until a mont ago when he was bothered with lump in his neck. This was lance and the wire was found.

FOR A REAL GOOD MASSEY BICYCLE SEE US

WHITE'S CYCLE & SPORTS, LTD.

SOLE AGENTS FOR PETERBORO

Phone 897 - 212 CHARLOTTE ST. - Open Evenings

For HEALTHY BOYS and Bright-Eyed Girls

A BOY of today without a bicycle is handicapped. A girl without a bicycle is limited to a smaller circle of friends. A bicycle is second nature to the modern boy and girl. And it is one of the healthiest of all their pleasures. The bicycle that boys and girls want is the C·C·M·

5 Big C·C·M· Features

The C·C·M· is a quality bicycle. It is the wheel with

1 The Triplex Hanger, for smooth, easier pedalling.
2 The Hercules Coaster Brake, the "little fellow with the giant grip".
3 Gibson Pedals, one piece, aluminum frame, rustproof.
4 Dunlop Tires, fully guaranteed.
5 Twenty-year nickel-plating.

It is the bicycle that climbs hills easiest and coasts farthest. The bicycle that the champions of road and track, both in Canada and the United States, ride in their races.

Easy Payments If You Wish

Ask your dealer to tell you about the easy payment plan offered to those who would like to ride as they pay.

C·C·M· Bicycles

RED BIRD—MASSEY—PERFECT
CLEVELAND—COLUMBIA
And Joycycles for Children

404

A C·C·M Saves and Serves

Don't Worry About the Street Cars RIDE A RED BIRD BICYCLE An Eas Runnin Wheel

These Famous C.C.M. Wheels are Sold by us on EASY TERMS to Suit Purchaser

T. H. Ashby-Bicycle & Sporting Good

All makes of Bicycles Repaired. 200-204 Rubidge St. Phone 546. Kiddies Waggon & Joy Cycl

Millard's Bicycle Shop Agents for Peterboro 225 Hunter Stree

Simpson Copping Co., C.C.M. Agent

OUR BOARDING HOUSE — By Ahern

The Molehill that Makes a Mountain

A Little Classified Ad produces Enormous Results

PHONE 1600

WE WILL SEND FOR YOUR COPY

Rates, if prepaid:
1 cent a word or figure for first insertion.
½ cent a word for repeats.
25 words, one time 25c
25 words, three times 50c
25 words, five times 75c
Minimum charge for any advt...25c

a For Sale—General

ROTTEN MANURE, $1.50 PER LOAD Phone 2505F. 3d-99-4907A

TOP SOIL. PHONE 1880W. 12d-98-4497A

LADIES' BICYCLE. FRET SAW machine. Apply 116 Hilliard street. Phone 2636J. 3d-98-4871A

GALVANIZED IRON BATH, 4 FEET long, also Perfection coil oil heater. Apply 567 Patterson, phone 1239W. 3d-100-4930A

BRUSSELS RUG, 3 1-2 x 4, BRUSsels runner; stair carpet; single white iron bed and springs, high chair, navy blue suit, size 36; two piece dress, odd coat and vest, and other clothing, cheap. 185 Dalhousie St. 3d-100-4928A

PORTABLE HEN HOUSE, 8 - 6. Apply 464 Charlotte. 3d-100-4932A

COOK STOVE. CHEAP FOR CASH. Phone 626W. 3d-100-4922A

LEATHER DIVANETTE AND TAPestry couch in good condition. Apply 306 Reid. 3d-98-4852A

WHITE ENAMEL COT, COMPLETE. Apply 458 Aylmer street or phone 2546. 3d-100-4920A

A ROYAL JEWEL STOVE WITH water front; good cooker. Phone 36J. 3d-98-4863A

MEN'S AND BOYS' SUITS CLEARing out; ridiculously low prices. R. C. Braund. 6d-101-4860A

CLEVELAND BICYCLE IN GOOD condition. Apply between 6 and 8 p.m. to Grand Central Apts. 1. 3d-100-1012A

1 NEW PAIR LONG RUBBER Boots, size 11; also gasoline blow torch. Apply 211 King St. 3d-100-4921A

FOUR PIECE PARLOUR SUITE, tapestry upholstered; also leather couch. Phone 1964W. 3d-100-4927A

BOYS AND GIRLS. ROLLER Skates for sale, $1.00 per pair while they last; twenty-five pair in good shape. Apply at Examiner office. 3d-98-4850A

ROTTEN MANURE, $2 TEAM LOAD. Ploughing of all kinds done. Phone 2801 ring 11. 26d-105-4250A

WOOD AND COKE. PHONE 1937 for dry hardwood slabs, body hardwood, heavy hemlock slabs and Solvay nut coke. W. J. Fitzgerald. 26d-99-4027A

SECOND - HAND FURNITURE OF all kinds wanted. Also second-hand clothing, etc. Fair prices paid. A. Atkins, 189 Charlotte St. 26d-112-4501A

a For Sale—General

PRIVATE SALE OF FURNITURE including upright piano. Apply 5 to 9 p.m. every evening, 218 Charlotte over Webber's Drug store. 6d-102-1003

TOP SOIL. PHONE 2223J. 6d-99-4789A

HEMLOCK WOOD. $3.00 LOAD. Phone 2498W. 6d-103-4916A

WINDOW BLINDS VERY CHEAP; wall papers on 1 cent sale. R. C. Braund. 6d-101-4858A

MEN'S FOUR TO FIVE DOLLAR boots reduced to three-fifty. R. C. Braund. 6d-101-4859A

LADY'S BICYCLE IN GOOD CONDITION, $10. Phone 232. 3d-100-4914A

REED BABY CARRIAGE IN GOOD condition. Apply 231 Dublin St. 3d-98-4878A

TWO GENT'S BICYCLES, COAL AND gas range, oak extension table. Phone 2388W. 3d-99-4890A

HOT WATER FRONT COOK STOVE and baby carriage, reasonable. Phone 1195. Apply 322 Water. 3d-100-4915A

ONE BRASS BED; ALSO ONE COOK stove. Apply 340 Rubidge, evenings. 3d-99-4883A

LEATHER DIVANETTE AND TAPestry couch in good condition. Apply 306 Brock. 3d-99-4852A

HEINTZMAN PLAYER PIANO, LIKE new. Bargain for quick sale. Write Box 4843 Examiner. 6d-100-4843A

LISTER MILKING MACHINE IN good order, milks two cows at once; easy to keep clean; apply Frank Young, Youngs' Point, Ont., for particulars. 12d-104-917A

GOOD RUG, SIZE 3 x 4; SIDEBOARD extension tables, iron beds and springs, dresser, stands, toilet sets, parlor tables, rockers, hall mirror, gas stove, two and three burner gas plates, chairs, kitchen cupboard, tables, boilers, crocks, good bed couch, baby buggies, folding book case, arch curtains, records 5 for $1; record exchange, 10c. Apply 53 Aylmer, near Perry. 3d-99-4891A

GENT'S WHEEL CHEAP. APPLY 300 Smith, between 5 and 7. 3d-99-4899A

b For Rent—Houses and Apartments.

ROOMS WITH OR WITHOUT BOARD Apply 256 London. 6d-100-1310 B

BOLIVAR ST. WARM SIX ROOMED house. Apply 345 Rubidge street. 3d-98-4865B

SMALL APARTMENT OVER STORE Central. Apply 299 George street. 3d-98-4835B

TWO LARGE BRIGHT ROOMS. Balcony, kitchen with gas, modern, newly decorated. Phone 1345W. 3d-98-4826B

THREE LIGHT HOUSEKEEPING rooms, partly furnished or unfurnished. 106 McDonnell. 3d-98-4853B

MODERN APARTMENT. BENNET and Goodwill building. For particulars apply 375 Water street or phone 191. 6d-101-971B

DINING ROOM SUITE, 9 PIECE bed room suite, 4 piece; 2 dressers, double bed, single bed, 2 wicker rocking chairs and three burner gas plate. Phone 533F. 3d-99-4903A

HOUSE AT 521 BOLIVAR STREET. Apply 519 Bolivar, phone 1751W. 3d-98-4881B

HOUSE AND TEN ACRES OF LAND on High street; apply 219 Park. 6d-102-4737B

TWO ROOMS AND KITCHENETTE, East City. Phone 1269W. 3d-100-4909B

FURNISHED ROOMS FOR LIGHT housekeeping. Apply 281 Rubidge. 16d-113-4917B

FIVE ROOMED UPPER APARTment, heated. Apply 265 Rubidge street, phone 1405W. 3d-100-4923B

HOUSEKEEPING ROOMS. FURnished, modern. Phone 1581J. 6d-103-4900B.

AT ONCE! COZY 4 ROOM APARTment, all conveniences, 2 blocks north C.G.E. on Dalhousie St., handy to main part city. Apply 293 Dalhousie St., Phone 273 evening. 5d-101-4905B

b For Rent—Houses and Apartments.

THREE UNFURNISHED ROOMS. Conveniences. Apply 77 Smith. 6d-102-4906B

FIRST CLASS FURNISHED BACHelor's apartment, exclusive home, hot and cold water; one block from post office. Phone 612. 3d-100-4924B

SEMI-APARTMENT, PARTLY FURnished if desired; apply 168 Antrim. 6d-102-4882B

ANOTHER APARTMENT READY. Modern, heated, 5 rooms and bathroom; clean, newly decorated. Phone 235J. 7d-102-4867B

HOUSE ON KENNETH AVE., ONE or two acres of land, stable and garage. Phone 377 r 15 or 310. Apply 201 Hunter W. 6d-103-4913B

HOUSE, CENTRAL, $18; IMMEDiate possession. Phone 1265M. 6d-98-4838B

LOWER APARTMENT, FIVE ROOMS heated and furnished. Apply 242 Hunter street west. Phone 116W. 6d-98-4763B

SIX ROOMED HOUSE AND GARage. 785 Water, immediate possession. Phone 1357W. 3d-98-4873B

c For Rent—General

GARAGE TO RENT. APPLY 338 Downie. 5d-99 -4831C

GARAGE TO RENT. GILMOUR ST. Telephone 2430J evenings. 3d-98-4870C

GARAGE. APPLY 204 BROCK ST. 6d-102-4919C

TWO OFFICES, GROUND FLOOR, in Greene Music building. Apply Greene Music Store. 3d-99-909C

TO RENT—STORE NO. 374½ WATER Street; apply to 427 George street. dtf-340

No. 385 WATER STREET; SUITable for store or office; immediate possession; apply 427 George St. dtf-1607C

STORE. GOOD BUSINESS CORNER. Apartment, modern, heated. Phone 1232J. 12d-102-4668C

TWO OUTSIDE OFFICES IN BANK of Toronto building; heated; apply Bank of Toronto. dtf-1529C

FOR RENT—HEATED OFFICE ON George street. Apply 427 George street. dtf-4

FOR RENT — MODERN, HEATED Apartments; apply 427 George St. dtf-1868C

s Used Cars For Sale.

REAL BARGAINS IN USED CARS offered by the Brewer Motor Sales, distributors for Reo, Hudson and Essex cars. New premises, Fitzgerald building, 131-135 Brock St. Phone 192. 26d-1048

d Real Estate.

WATERFRONT COTTAGE AT CHEmong. Phone 1098M. 6d-100-4840D

SOLID BRICK HOUSE, SIX ROOMS, hot water heating, central, garage, also a lot near C.G.E., with a quantity of lumber. Cheap for quick sale. Phone 1204J. Apply 162 Smith St., Apt. A. 6d-102-4901D

FOR SALE, RENT OR EXCHANGE— 100 acre farm, immediate possession, good buildings, well watered. Box 4916 Examiner. 3d-100-4910D

SMALL RED BRICK HOUSE. GOOD garden; cheap for quick sale; phone 1865W. 12d-5,7,9,12,14,16,19,21,23,26,28, 30-4239D

MODERN BRICK BUNGALOW. ALL conveniences, good locality, garage, and wired for electric stove, hardwood floors; easy terms. Box 4844 Examiner. 6d-100-4844D

BRICK BUILDING, CONTAINING modern apartments and stores; central, good revenue. To close an estate. Inquire 451 Water street. 26d-100-4010D

FINE BRICK BUILDING, 40 x 100, 2 1-2 story, equipped with line shaft and other machinery; make good factory, garage or other business; fine location; good village on highway. Bargain $4500. Apply Rutherford and Nugent, 282 George street. 6d-101-4848 D

e Summer Cottages.

SUMMER COTTAGES FOR RENT BY week or season. Apply A. K. Nichols, Bridgenorth, Ont., phone 992 r 14. 6d-101-4864E

SUMMER COTTAGE WANTED. SIX weeks, last two of July and all of August; on or near main land so we can use auto. Good grounds. Safe beach; Good fishing. Clean respectable, 5 or 6 rooms, not too close to neighbors. Send photos of cottage, beach and grounds. Will return them. Nothing considered but Stony Lake region or Buckhorn. Dr. L. K. Garis, 201 Liberty Bldg., E.E., Pittsburgh, Pa., U.S.A.

f Boarders Wanted.

WANTED. BOARDERS. CENTRAL, all conveniences. Apply 360 Stewart. 3d-100-4693F

TWO LADY BOARDERS WANTED. Washing done, $5 per week. Apply 209 1-2 Hunter W. 3d-100-4926F

GENTLEMAN BOARDER OR TWO ladies to room together. Apply 491 Aylmer street. 6d-102-4911F

ROOMERS WITH OR WITHOUT board. Accommodation for travellers. Phone 1957F. 189 King. 3d-99-4904F

BOARDERS. CENTRAL. ALL CONveniences. Phone 632W. 6d-102-4857F

BOARD AND ROOM FOR GENTLEman, in Catholic home. Phone 2878W. Mrs. Moore. 3d-99-4877F

g Help Wanted—Male.

500 MEN WANTED TO BECOME live partners in Peterborough Exhibition. None but boosters need apply. d.tf.E

g Help Wanted—Male.

FIREMEN, BRAKEMEN, BEGINners $150, later $250 monthly (which position?). Write Railway 4821 Examiner. 30d-114-4821 G

YOU CAN EARN $10 TO $25 A week in your spare time at home writing showcards. No canvassing or soliciting. We instruct you and supply you with work. Write today. The Menhenitt Company Ltd., 37 Dominion Building, Toronto.

SALESMAN AND COLLECTOR wanted. Experienced, neat in appearance and with good reference. Apply to Mr. W. J. Middleton, manager Singer Sewing Machine Co., 174 Hunter St. West. 3d-99-4894G

h Help Wanted—Female

MAID. APPLY TO MISS REINhardt 11 Fleming Place or telephone 198. 3d-99-4832H

GIRL TO DO GENERAL HOUSEwork. Apply Mrs. Rogow, 440 1-2 George. Phone 1022. 3d-99-4824H

COOK GENERAL WITH REFERences. Small family, other help kept. Apply 754 Water street, between 6 and 8 p.m. 3d-100-4912H

WOMAN TO DO WASHING, IRONING and dusting, small family. Apply 500 Gilmour. 3d-99-4876H

500 WOMEN WANTED TO JOIN Peterobrough Exhibition. This is a 50-50 proposition — 500 women and 500 men wanted. d.tf.-F

m Lost.

WHITE GOLD WRIST WATCH. Saturday, April 16. Three initials on back and gold strap. Finder please leave at Examiner. Reward. 3d-98-4868M

AT G.W.V.A. DANCE, APRIL 20TH, gold bar pin, single amethyst setting. Leave at Examiner. Reward. 3d-99-4885M

YEARLING LEICESTER LAMB. Strayed from the premises of K. Denoon, butcher. Finder please phone 8. 3d-100-1016M

ON MONDAY, LADY'S RIGHT HAND blonde kid glove. Reward. Phone 352. 3d-98-4759M

SEVEN MONTHS OLD COLLIE PUP, tag, answers to name of Gypsy. Finder please phone 1164M; reward. 3d-98-4856M

GOLD WRIST WATCH WITH GOLD bracelet, between Hunter and King on Aylmer. Finder please leave at the Examiner and receive reward. 2d-98-4898M

j Employment Wanted.

SEWING BY THE DAY. WILL GO out of town. Phone 216 evenings. 3d-98-4869J

RELIABLE EXPERIENCED WOMAN wants laundry to do in her own home; work absolutely guaranteed. Moderate price. Call at 260 Reid street. 3d-99-4888J

DOG SUPPLIES

WE STOCK SPRATTS FULL LINE of Dog Remedies, Dog Biscuits, Puppy Meals, etc. Bring your dog troubles to us; phone 55; Frank H. Dawson, 380 Water St. tu-f-2435

s Used Cars For Sale.

1925 STAR BROUGHAM, LIKE NEW. Will take part cash and terms with responsible party. 199 Simcoe St. 3d-100-4918S

2 OVERLAND 4 TOURINGS, 1 TWOdoor Overland Sedan, 1926; 1 Chevrolet Touring, special; 1 Ford Touring; 1 Ford Coupe, 1925. Overland Sales and Service, 182 Hunter St. Phone 278W. 3d-100-4921S

t General Notice.

CHIMNEYS AND FURNACES cleaned, built and repaired. Phone 1605F. 26d-109-4398T

HAIR, COTTON AND WOOL MATtresses renovated and recovered like new, toboggan cushions made, bed springs and child's cots rewired like new, coil or woven wire; Peterbor Mattress Co., No. 2 Hunter St. East, phone 1384W, residence 1165J. 26d-16,19,21,23,26,28,30,2,4,6,9 11,13,16,18,20,23,25,27,30,2,4, 7,9,11,14-428M

P. M. WARD, BUILDER AND CONtractor, 7 McClennan street, phone 1681J. 25d-118-4509T

AUTO TOPS AND REPAIRS. G. R. McCrea, rear of 464 and 466 George street, Peterboro. 12d-7,9,12,14,16,19,21,23,26,28-4368T

PHONOGRAPH REPAIRS. T. GRIFfin, 146 Park, opp. C.G.E. Phone 2163W. Work guaranteed. 15d-101-4511T

TAXIDERMIST WORK DONE; HAVE your specimens mounted; apply 156 London, phone 878. 26d-106-4285T

q Wanted.

GARDENS TO PLOUGH. PHONE 304. 3d-97-4545Q

WANTED. GARDENS TO PLOUGH. Phone 2505F. 3d-99-4908Q

BY YOUNG BANK CLERK. ROOM and two meals a day. P. O. Box 1156. 3d-99-4887Q

FURNISHED FLAT OR APARTment wanted. Entry June or earlier. Apply stating terms and particulars to Box 4874 Examiner. 3d-99-4874Q

ROOM AND BOARD. CENTRAL. Apply Box 4866 Examiner. 3d-98-4866Q

YOUNG MAN DESIRES ROOM AND board with private Catholic family. Permanent and willing to pay higher rate for suitable accommodation. Write Box 4880 Examiner. 3d-98-4880Q

WANTED TO BUY. GOOD USED typewriter. Write Box 1600 Examiner. 3d-98-4879Q

WANTED TO BUY. GENT'S 22 INCH wheel. Phone particulars 913. 3d-98-4872Q

PLOUGHING GARDENS AND CARTing. Phone 2498W. 12d-102-4690Q

GENTLEMAN DESIRES BOARD and room in south end of city. Box 4833 Examiner. 3d-97-4833Q

LIVE POULTRY WANTED. EXTRA prices paid until April 20. Please bring them into 189 Charlotte St. or call phone 771. 26d-112-4502P

ALL KINDS OF JUNK, RAGS, RUBbers, iron, copper, etc. Highest prices. D. Florence, 342 Stewart, phone 694W or 1428. 26d-113-4549Q

TEN THOUSAND HENS AND chickens wanted. Special prices paid, for Jewish feast. Phone H. F. Doig, 2097F. 26d-101-4084Q

WANTED MEN, WOMEN, YOUNG or old. Big opening, experience unnecessary. Everybody has some idea that may make a wonderful photoplay. Your idea may mean a future for you. Particulars free. British-Canadian Pictures Co., Oakville, Ont. 26d-121-4862Q

Ramsay Macdonald, former premier of Great Britain, and his daughter, Ishbel, arrived in New York aboard the S. S. Aquitania last week, on a brief visit to the United States. Photo shows ex-Premier Macdonald and daughter aboard the tub which took them off the Aquitania.

PAGEANT RESULT OF MUCH TRAINING

Hard Work and Time Needed To Prepare For "Y" Programme.

All the multitudinous activities which go toward the production of an affair like the Pageant annually presented by the Young Women's Christian Association, are swinging along toward a successful completion. The men and women who attend these annual events, and sit in comfortable seats, watching the unfolding of a well-planned and executed programme, done with clockwork regularity and military precision, have little knowledge of the immense amount of effort in many quarters required to carry it to the stage of the Grand Opera House, and present it in the splendid fashion which has characterized these Pageants in the past, under direction of Miss C. Littlefield.

Just to watch the untiring directress training the little tots alone is a lesson in what is required. The small things love their dances and exercises, they like the bright lights and the pretty costumes and the applause that follows their cunning efforts, but they are difficult to train and their attention often wanders far from the matter in hand. They are always, however, one of the most interesting portions of the big Pageant.

Then there are many lovely dances with varying groups to instruct in the proper postures, gestures and tempo. Costumes are chosen to conform with the character of the number portrayed, and materials and colors are matters of careful and expert selection. This year will see a great variety of these pretty dances, ranging from the humorous mood of the "Sergeant Major and the Cook," through the romantic measures of the Columbine number and the gay atmosphere of the Russian Gypsy dance, and the Frolic waltz, to the funniness of the Junior Spinning Top Dance and the Babies' 'Happy Dance' of Mother Goose rhymes.

The popular and difficult Swedish gymnastics will also be featured as a portion of the physical section programme, with intricate club-swinging figures, rhythmic work for the Babies' Classes, wand, reed and dumbell exercises.

WHAT'S YOUR RATING?

Here are the answers to questions on page 5.

1. Red, yellow, blue.
2. A tree.
3. John Churchill, Duke of Marlborough (1650-1722).
4. A luminous meteor display in the north, and resembling the dawn.
5. Mayor William J. Gaynor.
6. Columbus.
7. After 25 years of married life.
8. A steam organ.
9. Owen Johnson.
10. Antwerp.

(Copyright, 1927, McClure Syndicate.)

William Harris, famed in London as the 'sausage king,' had four sons, three of whom he named William, numbering them No. 1, No. 2, and No. 3.

o Live Stock.

WELL BROKE BROWN MARE. Weight 1300 lbs., 9 year old. Apply Rae's Livery, 421 Chambers, Phone 743. 3d-98-4875O

WESTERN HORSES, WELL BROKE. Apply L. M. Beatty, 1-2 mile east of Liftlock. 3d-100-4925O

p Poultry.

WHITE LEGHORN. ENGLISH strain hatching eggs. Apply 640 Armour Road. 3d-99-4881P

POULTRY WANTED—I AM PAYING special prices, 25 cents per pound for fat hens; S. Levine, phone 1731F. 26d-109-4402P

RHODE ISLAND RED HATCHING Eggs (well bred). Phone 2750. 6d-98-926P

FOR SALE.

6 room frame, north, 1-4 acre lot; stable, garage, well water, light, take car $2100

4 room Brick and summer kitchen two piece bath, cottage, north $1500

6 room Brick, all modern, but furnace, large lot, good garden Chamberlain St. $3200

6 room House, George St. north, all modern but furnace, garage, $3500.

200 acre farm, three miles from city Fine buildings, two houses, 150 cultivation. See this! $17,000

Many others for sale and exchange Houses to rent. See our list.

Rutherford & Nugent Agency

282 George Street. Phone 141

FOR SALE

$4200.00—7 roomed, all modern house west side.

$1900.00—5 roomed, would exchange on larger house.

$2000.00—100 acres good ranch farm well watered.

$4000.00—6 roomed, hardwood floors, french doors, $1000 cash, balance as rent.

$3500.00—100 acres, good buildings close to city; would exchange for city property.

$2500.00—6 roomed brick house, central.

$4800.00—8 roomed brick, all modern west side.

$3500.00—50 acres good buildings would exchange for house.

Chambers & Mills, Agents.

Office, 341. Residence, 1594W
Mills—Phone, 1403W.

HORSES WANTED

From Five Years Old up; must be in good condition. Apply to Montgomery Hotel, Simcoe Street, Peterborough, Thursday, April 28th and Friday, April 29th. Paying good prices.

S. CHAIET

4d 100, 4897

ARMED

with typewriter and camera, Paul Adams is fighting the war over again for readers of The Examiner. He'll visit the battlefields and the billets—and tell about them in letters and pictures.

Turn to Page Six.

Telephone 790 When You Want Your
PIANO OR ORGAN TUNED
Player Pianos a Specialty
All Work Guaranteed
W. H. CUNNINGHAM
500 Weller Street

NOTICE TO CREDITORS

In the Estate of Bessie Walton deceased.

Notice Is Hereby Given, pursuant to section 56 of the Trustees' Act R.S.O., 1914, chapter 121, that all creditors and others having claim or demands against the Estate of th said Bessie Walton who died on o about the 25th day of February A.I 1927 at the City of Peterborough ar required on or before the 17th day o May A.D. 1927 to send by post pre paid or deliver to R. R. Hall, Bank o Commerce Block, Peterborough, So licitor for the Executors of th Estate of the said deceased, particu lars and details of their claims wit names and addresses, and the natur of the securities if any held by ther duly verified by statutory declara tion.

After the said 27th day of May 1927, the said executors will distri bute the assets of the estate amon the persons entitled thereto havin regard only to the claims of whic they then shall have notice and th said executors will not be liable fo the said assets or any part thereo to any person or persons of whos claim notice shall not have been re ceived by them at the time of suc distribution.

R. R. Hall,
Bank of Commerce Block,
Peterborough,
Solicitor for the said Executor

Dated at Peterborough this 11th day of April, A.D., 1927.

4d-12,19,26,3-787

OLIVER'S ADVENTURES — HIDDEN FOES — By CUS MAGER

DAVIS-THOMPSON COMPANY, LTD.
Insurance and General Agency
433 GEORGE ST. PHONE 40

4% INTEREST, compounded Half-Yearly, Paid on Deposits

One Dollar opens an account. Special facilities afforded Depositors for the convenient transaction of their business, and accounts are subject to cheque withdrawal.

For Sums of $100 and upwards this Company's Debentures are issued in terms of one to five years, bearing special rates of interest, depending upon the term of investment.

TORONTO SAVINGS AND LOAN CO.
435-437 George Street
Peterborough

LOCALS

Make the Clean-Up Campaign a reality by ordering SANITARY ICE. 'Phone 147. 6d-102-986

DR. T. P. McCULLOUGH.

Eye, Ear, Nose and Throat Specialist, 166 Brock street. Phone 36W. dtf

THE SALVATION ARMY

Sale of Work and Rummage Sale, Aylmer Street Temple, Wednesday, April 27th, 2.30 p.m. 2d-98-4893

LOYAL ORDER OF MOOSE

Meeting tonight, W.O.W. Hall, 8 o'clock. Members don't forget. 1d, 98, 1008

GOSLOW MARY, COMEDY

Tuesday and Wednesday, April 26 and 27, at Knox United Church Lecture Hall. Tickets 25c., children 15c. 3d-98-979.

THE W.F.B.C. OF ST. JOHN'S

are having a Dance and Social evening in the Parish Hall on Wednesday, April 27th at 8 o'clock. Bluebird Orchestra. Admission 35c. 3d-98-960

LOCAL COUNCIL OF WOMEN

Coming to the "Regent" next week under the patronage of the Local Council of Women, that magnificent cinema production, "Faust." You can help the L.C.W. only by procuring tickets from its members, or at the following stores: Bond's, McDermid and Jury's, McBride and Frank's. The Council does not share in the sales of the box office. Secure your tickets this week if possible. 1d-97-983

Hard and Soft Wood, cut to order.

NOTICE.

No refunds will be made on tickets of the Peterboro Street Railway after April 30th, 1927. 3d-100-1007

L.O.A. BAND

Practice tonight at 8p.m. in Band Room at Queen Street. Any Bandsman welcome. 3d, 19 26 3. 4716

CRICKET CLUB PRACTICES

A practice for Cricket Club members will be held at Nicholls Oval at six o'clock on Wednesday and Friday evenings both of this week.

REWARD OFFERED

Mr. Martin Collins, Rubidge street, offers a reward of ten dollars for information with regard to the owner of the car that struck and injured him seriously one Sunday evening, about six weeks ago.

CANADIAN LEGION.

Uncensored Official War Records Registered.

Representative will be in Peterboro Tuesday and Wednesday, April 26, 27. Volumes are now complete. For further information write J. Macready, Box 4887, Examiner. 2d-98-4887

RUMMAGE SALE.

St. Paul's Ladies' Aid are holding a rummage sale, Friday, April 29th, in the old Hydro office, opposite the Grand Opera House. Doors open at 9 o'clock. Donations of clothing, etc., will be accepted, on Thursday afternoon or Friday morning. 2d-98-990

LAWN MOWERS SHARPENED AT TAYLOR'S, $1.00 EACH.

Called for and delivered. Highest class workmanship. We grind same bevel as a new mower. We have new machinery for doing that work and know how to use it. That is the point. 'Phone 109J. Forty-five years' practical experience. Umbrellas repaired and re-covered. Saws filed and set. Cutlery grinding. Wm. Taylor, the Sheffield Cutler, 221 Hunter Street West. tts.

SACRED DRAMA

Saint Philomena

presented by

the Pupils of St. Peter's High School

in

ST. ALPHONSUS LYCEUM

WEDNESDAY AND THURSDAY EVENINGS, at 8:15 o'clock April 27th and 28th

Dramatis Personae

St. Philomena ..... Aileen Reynolds
Prince Lucieu—Roman ..... Herbert Masterson
Princess Aglae—Grecian ..... Margaret Mulvihill
Cathra—slave ..... Anna McCormack
Egyptian Sorceress ..... Mary McCarthy
St. Innocentia ..... Dorothy Buchanan
Martius ..... Eugene Snider
Anima Mea ..... Irene Hourigan
Time ..... John Carroll
Our Lady of Sorrows ..... Roxy Roche
Angels ..... Adeline Giardino, Margaret Hurley
Attendants, Slaves, Chorus of Invisible Spirits.

Do You Think You'll Ever Go Back?

Yep! You recognize the old familiar greeting—Just as you'll recognize the places and trenches and estaminets in Paul Adams' description of his visit to France, Flanders and wherever else the Canadians dug in.

He is on his way.

Turn to Page Six.

Introducing

THE WONDERFUL NEW Automatic

ORTHOPHONIC VICTROLA

The Victrola with an almost human mechanism that plays twelve records without stopping. Changes its own records.

This instrument—the greatest forward stride since the invention of the Orthophonic Victrola itself—

WILL BE DEMONSTRATED DAILY AT

E. V. WARNE'S

The Home of the Orthophonic

325 GEORGE STREET

See it work. Hear it play. Now it is possible to have dance music continually, without stopping to change records. Come and see this marvellous new instrument at our showrooms.

JUST ARRIVED

A new assortment of Diamond Rings in the very latest settings. These are absolutely first quality Diamonds and guaranteed. This being the last week of the April birthdays, and the Diamond is the April birthstone we are giving Twelve Diamond Rings at this exceptionally low price of $25.00. These rings are in different designs and each one comes in a very fine silver box, plush and silk lined.

Remember the price and the place—

Price $25.00

AT THE DIAMOND HALL

WARNE BROS.

'Phone 880

349 GEORGE ST.

CANADIAN LEGION EUCHRE

Last of the Season, Wednesday, April 27th, at 8 p.m. Admisison 25c. 2d, 99, 4929

DO NOT FAIL TO SEE

"Nothing But the Truth," 3-act Comedy, in St. Luke's Parish Hall, Wednesday and Thursday, April 27th and 28th. Price: Adults 35c; Children, 20c. 2d, 98, 998

INCOME TAX.

Books written up or audited, and Income Tax Returned completed, assessments agreed with authorities.—A. H. White, Accountant and Auditor, 203 Dublin street. Phone 1452J. 4d-22-23-25-28-4828

CARD OF THANKS

The Sisters of St. Vincent's Orphanage wish to gratefully acknowledge the donation of $20 recently remitted to them by the Peterborough and District Football Association.

THE BEST OF THE SEASON

Don't fail to see "The Arizona Cowboy," a roaring Western Comedy Drama, at All Saints' Parish Hall, on Wednesday, Thursday and Friday of this week. Admission 25 cents; Children 15c. 1d, 98, 1019

NORTH MONAGHAN, NOTICE

Residents are requested to have their yards and outbuildings cleaned by the 5th of May and left in a sanitary condition for inspection. All boxes to be in good condition.—T. B. Henry, Sanitary Inspector. 2d, 99, 1015

MILLINTERIA BULLETIN

We are clearing our entire stock of Hats. Reg. $2.75 to $9.50 at $1.95 to $5.95. Special, Cocheted Hats and Handkerchief Felts just received, $4.50 to $6.00 for $3.95. All Flowers Half Price. 163 Charlotte Street. 4d, 101, 1017

AUCTION SALE

Friday, April 29th, at 1.30 p.m., of Household Furniture, etc., for the Estate of the late E. A. Underwood, at his late residence, 463 Parnell Street. Entire Furnishings, also 25 Pure-Bred Leghorn Hens. Terms, Cash.—W. J. Hancock, Auctioneer. 3d, 100, 1018

AUCTION SALE

At the home of Mrs. Dennie 273 Armour Road, just south of the end of Sophia Street, East City, on Wednesday, April 27th, the following desirable household furniture and effects: Parlor and dining-room suites, 4 bed outfits complete, extension table, Singer sewing machine, coal and wood range, hall rack, writing desk, dishes, etc.; also a quantity of lumber. Sale at 1.30, without reserve.—J. F. Thornton, Auctioneer. 3d-98-966

ICE ENGINEER TO GIVE TALK

Dr. H. T. Barnes of McGill, Will Address Local Engineers.

WELL KNOWN MAN.

A meeting of the Peterborough Branch of the Engineering Institute of Canada will be held on Thursday evening, April 28th, at the Chamber of Commerce Rooms. The speaker of the evening will be Dr. Howard T. Barnes of McGill University, who will speak on "Ice Engineering."

Professor Barnes' recent experiments in breaking up ice jams and preventing floods have drawn a considerable amount of attention to this subject and the present address will, therefore, be of considerable interest.

AROUND THE CITY

The Employment Bureau records for last week show 62 new applicants and 57 placements, with 151 still on the list. Officials at the Bureau told the Examiner this morning that the working conditions were picking up and work is being obtained more easily this year than the spring of 1926.

At 7.24 and 8.18 this morning the Fire Department responded to two chimney fires, the first being at 261 Wescott street, and the second at 500 Parnell.

A small blaze caused by an electric heater called the fire department to 85 Hunter street east at 1.52 this afternoon.

UNITED PRESS ANNIVERSARY

Many Attend Dinner at Which Coolidge is Chief Speaker.

JOURNALISM IS ADVANCED.

NEW YORK, N.Y., April 26.—(United Press.)—One of the romances of American journalism, the founding and growth of the United Press, was celebrated here last night in a twenty-tieth anniversary dinner at the Hotel Biltmore, with President Coolidge as the guest of honor and principal speaker.

More than eight hundred guests, including leading publishers and newspaper workers from all parts of the continent and many industrial and business leaders joined in the commemoration.

President Coolidge, accompanied by Mrs. Coolidge, and a small personal staff, arrived in New York at six p. m., receiving the cheers of New Yorkers as he drove through the crowded streets at the rush hours direct to the Biltmore. He was met at the Pennsylvania station by Karl A. Bickel, President of the United Press, who accompanied him to the hotel. Mr. Coolidge returned to Washington immediately after the banquet.

Bickel described the part American Press Associations played in the progress of American journalism to a point, "unrivalled by the press of any other nation," and of the contribution by the United Press through its policy of non-exclusive distribution of news.

WEDDING BELLS.

ALLEN—LAWRIE.

The marriage of Margaret Hunter Lawrie, daughter of Mr. and Mrs. E. Lawrie, of 317 Onslow Drive, Glasgow, Scotland, and Ralph Percival Hall Allen, son of Mr. and Mrs. T. Allen, Balmoral Villa, Barassie, Scotland, was solemnized at Montreal by Rev. J. Chisholm, on Saturday, April 23.

The bride arrived in Montreal from Glasgow, per S.S. "Montrose," and there met the bridegroom.

The happy couple will take up residence in Peterboro at 386½ Water Street.

BAKER-CARR.

A very pretty wedding took place at the home of Mr. and Mrs. Edward Carr, of Byron street, Trenton, on Wednesday, April 20th, at high noon, when their youngest daughter, Hazel Maude, was united in marriage to Mr. Harry John Baker, of Trenton, by the Rev. R. G. Stewart of the Presbyterian church, of Belleville.

The bride entered the parlor leaning on the arm of her father, and took her place under the beautiful evergreen arch to the strains of the Wedding March, played by Miss Audrey Neilson.

The couple were unattended except for little Berenice FitzGibbons, who acted as flower girl, and carried a basket of sweet peas, and was daintily dressed in pink crepe-de-chine.

The bride was charmingly attired in honeydew chiffon taffeta, trimmed with silver, and wore a tulle veil, with orange blossoms, carrying a beautiful shower bouquet of Sunset roses and lily of the valley.

A buffet lunch was then served to about eighty five guests, after which the happy couple left for an extended honeymoon.

The bride travelled in a dress of navy flat crepe with grey trimming, also coat of navy charmeen, trimmed with Russian squirrel, and gold, and hat of rosewood silk with silver and gold trimming.

The presents were numerous and costly, expressing the high esteem in which both the young people are held.

The groom's gift to the bride was a white gold wrist watch, to Miss Neilson a jewelled compact, and Berenice FitzGibbons a gold necklace.

The out of town guests were Mr. and Mrs. James McCauley of Ottawa; Mr. and Mrs. John Armstrong, and Messrs Eddie and Geo. Armstrong, of Hastings, Ont.; Dr. Michell of Trent River; Mrs. Lochie Fisher of Toronto; Mr. and Mrs. George Carr of Warkworth, Ont.; Mr. Willie Carr and Miss Zella Carr, of Campbellford, Ont.

A Kentucky Belle

The production of "A Kentucky Belle" in Victoria Hall last night, under the auspices of Vimy Ridge Lodge, proved to be a successful and entertaining event. The play, a three-act comedy, was staged by the Mission Circle of St. James' United Church, and the parts were cleverly taken, under the skilful direction of Mr. E. Eakins and Mrs. F. Foster. The orchestra, conducted by Mr. Clifford Rusaw, gave several finely-played selections which were heartily applauded, as were readings by Miss Jean Hamilton, piano solos by Miss Annie Rose and violin numbers by Mr. Clifford Rusaw. Repeated encores were given to other between-act vaudeville numbers by Messrs. Al Foster and Leslie Abraham.

CITY TAXES

TEN PER CENT WILL BE ADDED TO ALL UNPAID CITY TAXES AFTER 30TH APRIL, 1927. 3d, 98, 974

THE PARAGON

For Ice Cream, Sodas and Sundaes. Complete stock of Candies including Cadbury's and Moir's. Let us take care of your Banquet and Dance.

RILEY AND HICKEY OPEN SATURDAY

New Men's Shop To Feature Popular Prices—Entirely New Stock.

BOTH LOCAL MEN.

Riley and Hickey open their new men's clothing and furnishings store on Saturday next in the building on George Street recently occupied by R. A. Irwin and Co.

The partner proprietors need no introduction to the people of their home town. Although young men, they have already borne a large measure of responsibility in acquiring the broad, general experience which they bring with them into their brand new men's shop. Mr. Ed. Riley has been six years with Jack Primeau, latterly as partner, and Mr. Butler Hickey has been manager of the men's wear department of Cressman Company Limited.

Riley and Hickey are launching their business on the present day policy of merchandizing which embraces popular prices, smaller profit but larger "turn over" of goods.

Small Profit Plan

"The consuming public today want not only bright attractive shops but especially attractive prices without any sacrifice of quality," is the basis of the Riley-Hickey enterprise. "We have one of the best equipped men's shops in Eastern Ontario," they emphasize; "We have bought our goods from the best houses in the country, and we hope to convince the public next Saturday that our prices are just as popular, just as attractive to the man with the slim purse as to the man with the full purse. Our clothing bears our own label which is our own guarantee of its quality in materials and workmanship. We believe that the people generally like a smart-looking, clean, well lighted store for men's wear, just as they do for groceries and other goods, and we have tried to furnish our store in such a manner that every customer will like it and feel at home with us. At the same time we are confident they will like our prices, for the small profit plan can be applied to the sale of men's wear with the same success as in selling groceries and other lines."

The Riley and Hickey store has been redecorated upstairs and down. New clothing fixtures have been added to the main floor appointments, and suits and coats will be sold on the ground floor as well as upstairs where a most complete range of men's clothing will be shown.

The fixtures for the men's furnishings enable the display of every article; and other similar arrangements are made for the convenience of customers.

The store will be open Friday night at 7:30 for a preliminary showing or house-warming and Mr. Riley and Mr. Hickey extend a general invitation to the public to visit their new men's wear shop before opening for business on Saturday.

~his liver ~the organ that made him a quitter

—Sluggish liver is not a light matter. How many tragedies of home and business life can be traced to Auto-intoxication (self-poisoning), Biliousness and Constipation, so common in these days of haste and improper diet, especially where people work indoors!

To correct these ailments and restore the stomach, liver and intestines to healthy activity, take one or two of Dr. Norvall's Stomach and Tonic Tablets at bedtime. They will give you speedy relief and tone up the system in general.

Price 25 Cents for 60 doses. Ask your dealer and if he does not keep them in stock, write direct to us and we will mail them Postage Prepaid to any part of Canada at 25 Cents a bottle, 5 bottles for $1. Insist upon getting

Dr. Norvall's Stomach and Tonic Tablets

Address The Dr. Norvall Medical Co. Ltd. Hunter St., Peterborough, Ont.

Cleveland Bicycles

Bicycle Repairs. Parts of all makes of wheels carried in stock.

Millard Bicycle Shop.

225 Hunter St. 'Phone 234

FRED H. ROWAN

ROOFING CONTRACTOR

Estimates Given

549 KING STREET

Phone 851

Ye Olde Firm. Heintzman & Co

ANOTHER SPECIAL!

SQUARE GRAND PIANO

In Splendid Condition

$60

$2.00 Weekly. Speak Quick

Heintzman Hall

Hunter Street. Phone 258

Quick Service Hair Cutting

For Ladies and Gents at KEN THROOP'S

Modernly Equipped Shop.

3 CHAIRS

Manned by Dave Quinlan, Roy Sedgewick and Ken himself—all highly skilled in the tonsorial art..

All equipment thoroughly sterilized.

NO LONG WAITS

THROOP'S

164 SIMCOE STREET

Harry Adaskin

Violinist of the Hart House String Quartette and the Peterborough Symphony Orchestra, on WEDNESDAY EVENING, APRIL 27, 1927

Commencing at 8.15 O'clock, at Conservatory Hall

Tickets 50c.

2d-23-25-963—

Community Dance

To formally open the

C. N. R. Freight Sheds, Charlotte Street

Wednesday Evening, April 27th

Under the auspices of

The Peterborough Rotary Club

EXCELLENT HARDWOOD FLOOR

Refreshment Booth — *First-Class Orchestra*

Admission - $1.00 a Couple

DANCING 8.30 P.M.

"WHEN SKIES ARE GRAY"

You'll Want One of These Specially Priced

RAINCOATS

$6.95, $12.00, $19.50

WHAT fun it is to hear the patter patter of the rain-drops when one knows that one's clothes are well protected with a Raincoat like one of these! Plain, and mottled effect. Big roomy pockets and beautifully tailored. A real investment in protection and fashion.

BARRIE'S, Limited

Phone 340 — *312 George St.*

SPECIAL "ECONOMY" SALE OF

Washing Machines and Wringers

This Week Only, April 25th-30th

1900 "Gravity" Washers, regular $23.00, for **$18.50**

1900 Water Power Washers, regular $30.00, for **$25.00**

"Daisy" Wringers, rolls guaranteed 5 years, regular $9.75 for **$7.90**

"Maple Leaf" Wringers, 3 year guarantee, regular $8.75 for **$6.90**

These Washers and Wringers have been on the market for so long a time, and are so well and favorably known in thousands of homes, that any further reference to their serviceability, durability, and ease and thoroughness in operation, would be quite superfluous. Do not fail to take advantage of this Exceptional Opportunity. Above prices are in effect until SATURDAY, APRIL 30th.

CAMPBELL & BEST

Fine's Big Public Sale

Going like wildfire every day. New bargains added daily, with the big sale price cuts, and still deeper. LADIES' DRESSES, COATS, MILLINERY, MEN'S CLOTHING, BEDS, SPRINGS AND MATTRESSES, at lowest prices ever offered in the city. Still have a few thousand prize letters to give out.

M. FINE

427 George St.

A Few Doors North Of Examiner

HOME EDITION

The Evening Examiner

IF IT WILL HELP PETERBOROUGH AND DISTRICT, THE EXAMINER IS FOR IT

VOL. LIX., No. 98 — PETERBOROUGH, WEDNESDAY, APRIL 27, 1927 — PRICE THREE CENTS

PROBABILITIES
Lower Lakes and Georgian Bay—Northerly winds, partly cloudy, showers in Southern Counties. Thursday, Moderate to fresh Northerly winds, fair, and rather cool.

PURCHASES OF ELECTRIC FIRM UNDER REVIEW

Customs Board Probing Transactions of Windsor Electric Supply Company.

GOODS SOLD IN U. S.

Involves Invoices of Varying Amounts For Duty and Trade.

WINDSOR, Ont., April 27 (Canadian Press)—Export of liquor gave way to import of electric fixtures before the royal customs commission yesterday afternoon. Transactions of the Windsor Electric Supply Company, involving the use of invoices of varying amounts for duty and trade purposes were under review.

P. Kamin of Windsor, president and manager of the Windsor company took the stand and explained many of the transactions. As invoice after invoice was passed to him by L. Calder, K.C., he volunteered the explanation of why the invoice for customs purposes was apparently appreciably lower than that which actually represented the business transaction.

He was followed on the stand however by William Jacques, preventive officer at Windsor, who said that the duty paid by the Windsor Supply Company since 1925 amounted to $1,750. The duty-paid undervaluation of goods imported during that period Mr. Jacques figured at approximately $7,900, but he qualified this statement by saying that Mr. Kamin claimed some of the goods were sold in Detroit. The explanations of the transactions which were made to the commission, the customs officer thought had been made to him.

Asks Protection

Mr. Kamin caused some amusement at the outset of his examination when his solicitor, J. H. Clark, suggested that he might ask for the protection of the commission.

"Do you want the protection of the court?" asked Chief Commissioner Brown.

"I should say I do," was the reply of the witness in no uncertain tone.

After the laughter had subsided, Chief Commissioner expressed some doubt as to whether the witness understood just what he was asking for. He thought that Mr. Kamin was under the impression that he had asked for protection against counsel rather than against prosecution.

The examination of Mr. Kamin hinged upon documents which have been unearthed in his office by commission auditors. Mr. Calder produced trade invoices from United States firms selling electric fixtures to the Windsor Electric Supply Company, the invoices on which duty was paid, and the cheques covering payment for the goods. He drew attention of the witness to cheques drawn by the company for the larger amount and asked him if that was not the real amount of the purchase.

Mr. Kamin was ready with explanations for nearly all of the half dozen or so transactions which were drawn to his attention. In some cases he explained that his cheque was for the larger amount because he had agreed to pay the duty when buying the goods. The amount on the customs invoice, he contended, was really the amount of the purchase on which duty should be paid.

Witness Warned

Some of the explanations offered by Mr. Kamin, both Mr. Calder and the Commissioners seemed to have difficulty in following. At one time the witness was warned that he was under oath and warned that he was under oath and that he must answer the questions put to him correctly. This was when invoices apparently covering the same goods, but one at a lower valuation than the other, were produced. Mr. Kamin insisted that they did not cover the same goods.

"Were you in the habit of making out customs invoices at your office?" inquired Mr. Calder with reference to a shipment received by the Windsor Electric Supply Company.

"Sometimes," was the reply. "They don't know how to make them out in Detroit."

One of the last transactions brought to the attention of Mr. Kamin, he could remember nothing about.

"It is the only transaction in which your mind is a complete blank," said Mr. Calder. "It is the only one for which you have no explanation."

"I had an explanation—", the witness began, but his statement was not completed.

There will be further discussion of the affairs of the Windsor Electric Supply Company to-day.

Complaint Laid

Earlier the commission was given some rather vague information about a complaint which resulted in holding up the ferry at Port Lambton for five months sometime ago. W. G. Dawson, who operates the ferry there stated that a complaint of "conspiracy" had been laid against him on the United States side because he

(Turn to Page 14, Please)

In a Paris ballroom the musicians must keep their eyes on a big dial like a clock face which indicates how many beats are allowed to the minute. It is controlled by the orchestra leader.

Mr. J. J. Duffus of J. J. Duffus Ltd., who has given up Ford business after 29 years as dealer and made contract for distributor of Willys-Overland cars in Counties of Peterborough, Northumberland, Durham, Victoria and Haliburton.

GOOD TOURIST HOTELS NEEDED

F. C. Stinson Says Many Visitors Don't Want To "Rough It."

LOOK FOR COMFORT.

That modern hotels be established in Northern Ontario to aid tourist trade of the better class, was the suggestion offered to the public by Frank Stinson on behalf of the Chamber of Commerce this morning. "Not only would it aid our province financially," said Mr. Stinson, "but I think the time is ripe for private interests to build hotels up there that will provide all modern conveniences; not anything elaborate, but the comforts that are really necessary, for although tourists may come for a vacation and are prepared to 'rough it,' they by no means wish to discard certain comforts of home life."

He also stated that the Chamber of Commerce would be prepared to stand behind any prospective hotels as it has those previously erected, but Mr. Stinson expressed his wish that real up-to-date ones would be put up, and he had no doubt but that they would be filed to capacity for the entire vacation season.

RELIEF WORK PROGRESSING IN FLOOD AREA

Emergency Gradually Being Brought Under Control, Says Director.

BOATS CALLED FOR.

Needed To Distribute Food and Rescue Marooned People.

MEMPHIS, Tenn., April 27 (Canadian Press). — Relief measures advanced throughout the flood-stricken districts of the Mississippi Valley today with accelerated speed as new emergencies were created by the waters that have left more than 160,000 persons homeless and hourly increased their destructive toll.

The emergency situation, in reference to the whole area affected, however, was gradually being brought under control, said Henry M. Baker, director of flood relief of the Red Cross.

With food, clothing, and medical aids being dispatched to the stricken areas and concentration camps as rapidly as these are obtained and transportation provided, a renewed call for boats to speed up the work of relief and rescue came to headquarters here. Mr. Baker called on the Coastguard for 100 fast patrol boats which will be used in rescuing marooned persons and other duties in all States affected.

Prepare to Cut Dykes

MEMPHIS, April 27 (Canadian Press).—While Louisiana authorities were preparing for the unprecedented expedient of deliberately cutting dykes and flooding two parishes to save New Orleans from the mighty flood sweeping down the Mississippi, situations little short of desperate were presented in Southeastern Arkansas and the Mississippi delta. Nearly two score towns within a radius of 100 miles in two States were under water, with the plight of refugees serious in the extreme. Piteous calls are being sent out for boats, clothing, food, and supplies. Secretary of Commerce Hoover, who reached New Orleans today, completing a tour of inspection from Memphis, said he believed the dead would not greatly exceed 200; that homeless would not probably be more than 150,000, and that the greatest problem was the rehabilitation of the homeless in their former habitations.

Radio Receiver Enlarges Pictures Nine Times Are Reproduced By Hot and Cold Air Device

NEW YORK, April 27—Photographs sent by radio are enlarged to nine times their original size by means of a new receiving apparatus which was tested successfully yesterday by the Radio Corporation of America.

The possibilities of the new receiving device were illustrated when full-size advertisements of a fashion magazine were radioed successfully. Radio engineers are now working on a receiving device which will make pictures eighteen times as large as the original. In a short time, it was predicted by Radio Corporation officials, the large size pictures will be received without difficulty from across the Atlantic.

The paper used in receiving the pictures was made especially for the corporation, based on a formula of paper experts. A wave of heat blown on this paper will make an impression much more quickly and visible than on ordinary stock.

The actual enlarging is done by a small asbestos device attached to a rubber tube, through which hot air is constantly being blown. A tiny opening at the end of the tube lets hot air blow on the paper, making a black mark. The pictures are made, however, by a second tube with cold air, the passage of which to the paper is controlled by radio signals. If the cold air passes in front of the current of hot air, it prevents the hot current from making a mark on the paper. Thus there is obtained the succession of black dots and lines and white spaces, which, when seen together, make the picture.

MANY MOTOR ACCIDENTS OCCUR ON CITY STREETS THIS MORNING

Mr. John M. Willys of the Willys-Overland Company, for whom J. J. Duffus Limited become distributors in the city and district.

Three Cylists Knocked Down in Collisions With Automobiles.

ONE RIDER BADLY HURT.

Automobile Smashed By Train On Simcoe Street—Driver Escapes.

Four accidents occurred in the city this morning. The first was at 6:50 a.m., when a car driven by George McMahon ran into bicycle on which Lorne Coombs was riding on Hunter street. A Hydro bus was going west at the time and when Coombs went to pass a Cooney and Jopling bus, he failed to see McMahon coming and so ran into the front of the car. Coombs was carried into the Westclox factory and given medical attention by Dr. O'Brien, who was called at the time of the accident.

Coombs was badly injured and his wheel completely smashed.

The second accident occurred on George street in front of the Grand Hotel when D. McKinnon, 240 McDonnel street, was struck by a car driven by Bert Manning. McKinnon was riding a wheel out from the back of the hotel when he noticed a small boy riding down George street. Apparently the youngster became excited for he kept on going, and McKinnon in an effort to escape collision with the boy, speeded up and was side-swiped by the passing car. The car passed over the wheel but the rider escaped injury.

A third automobile--bicycle accident occurred when a car driven by an unknown man overtook a boy named Carman de Carlo going in the same direction on Park street opposite the Canadian General Electric Co. Although smashing the boy's wheel and injuring him slightly the driver passed on after asking two or three questions. The police have the license number of the car.

The last accident this morning happened when a car driven by Frank Manley was run into by a C. P. R. train at Simcoe street east. Mr. Manley thought the train was on the second track and, realizing his mistake, made an effort to make the crossing and was struck by the oncoming locomotive. The car was badly smashed but the occupants escaped injury.

A serious accident occurred at noon to-day when a little girl named Marguerite Madden was struck by a car driven by a Mr. Jackson. The girl was on her way home from school and in crossing the road on Roger street was hit by the automobile. A fractured skull was the result and she is at present in St. Joseph's hospital in a critical condition.

GRAY ASSERTS MRS. SNYDER HOUNDED HIM

Claims She Got Him "In a Whirl" and Made Him Help Her.

WANTED TO BACK OUT.

Was About To Leave Snyder Home When Couple Returned.

NEW YORK, April 27 (Canadian Pess).—Henry Judd Gray agreed to kill Albert Snyder, magazine art editor, because his paramour and co-defendant, Mrs. Ruth Snyder, "hounded me and got me in a whirl with her love making," he asserted in his confession read in court to-day.

Gray's confession related how Gray met Mrs. Snyder and stated that she told him of half a dozen attempts she had made on her husband's life. He told her he thought she was "terrible," the confession continued.

He got the wire, chloroform and sash weight at her orders, he said, but never really thought he would go through with the scheme until he found himself actually striking the sleeping husband.

Gray said in the confession that he was in a daze throughout and his description of himself was that of a man in a hypnotic trance, unable to withstand the commands of the hypnotist.

He asserted that Mrs. Snyder directed him in his every action and when the husband seized him after the first blow she took the sash weight and beat the already stunned man unconscious.

The confession then told of burning the blood-stained shirt and gown, of turning the house topsy turvey to simulate a burglary, and of his returning to Syracuse after binding Mrs. Snyder.

Gray said that he had decided not to go through with their plans and was leaving the Snyder home when the Snyders returned from the party, and he had to run back to the unoccupied bedroom, where he was hiding. Once Mrs. Snyder came to him and said her husband was asleep and "the time has come," he said he was powerless to disobey her.

Mr. Florian Leduc, general sales manager Willys-Overland, who consumated the representation of these cars with J. J. Duffus Limited.

PREMIER CALLS SAUVE COWARD

Mr. Taschereau Denounces Tactics Of Leader of Opposition.

OPENS CAMPAIGN.

QUEBEC, April 27 (Canadian Press).—Pride in what has been accomplished under the Liberal regime, confidence as to the future of the province, and a stern denunciation of Arthur Sauve, Opposition leader, for what he termed to be "mud slinging" and attempts to 'murder reputations,' were the points which stood out in relief in the speech with which Hon. L. A. Taschereau, Prime Minister of the Province of Quebec, last night opened the Liberal election campaign in the province.

The term "coward" was applied to Mr. Sauve by the Premier, because of the charge made in his booklet to the effect that Ministers and deputies enrich themselves at the expense of colonization.

"Name them, Mr. Sauve," was the challenge of Mr. Taschereau.

U. S. MARINES WOUNDED BY CHINESE FIRE

U. S. Auxiliary Penguin Shelled From South Bank of Yangtse.

SOVIET GAVE AID.

London Silent Regarding Next Step Britain To Take in China.

SHANGHAI, April 27 (Canadian Press).—Acting as a convoy of the steamers Tungo and Tukwo down the Yangtse River, the United States auxiliary, Penguin, was subject to a heavy and persistent fire on Monday night from the south bank of the Yangtse River, midway between Nanking and Shanghai, occupied by the Cantonese.

A number of bluejackets aboard the Penguin were wounded, one is thought to be mortally wounded and this attack proved to be the most serious affair that any of the United States warships have sustained since they appeared in Chinese waters.

Immediately the Penuin opened up with machine guns and rifles, and the Cantonese replied with field pieces; whereupon the Penguin brought her big guns to bear upon the Chinese, who finally desisted.

The U.S. destroyer Paul Jones was also fired on but from the north bank of the river, where the northerners control. Investigating another attack, the U.S. destroyer John D. Ford, and the British destroyer Cockchafer discovered six Cantonese gunboats all ready for action.

The Cockchafer was fired on later from the south bank of the river and opened up a heavy shrapnel fire which was kept going most of the day.

Supplied Money.

PEKING, Apr. 27 (Canadian Press)—That the Soviet Russian Government during the past year had paid over $10,000,000 in support of the Cantonese military and 'anti-foreign' activities is the claim made in a statement issued by the police yesterday.

The statement asserts that accountants have examined the books of the Dahl (Soviet) Bank, seized during the recent raid on the Soviet Embassy compound. The accounts were found in perfect order and revealed that during the past year the Soviet Government paid over $10,000,000 in support of the Cantonese military and anti-foreign movements.

Through Attaches.

The police statement continues:

"The money was remitted largely through the Soviet military attache in Peking. A complete list of arms and munitions supplied by the Soviet Government was discovered, together with correspondence showing the Soviet officials dissatisfied with the inferior and slovenly work of the Cantonese staff and insisted on Russian advisors in order to ensure success of the campaign."

LONDON, April 27 — (Canadian Press).—A Peking despatch to the Westminster Gazette says that documents seized in the raid on the Soviet Embassy settlement there prove that Russian troops are attached to the Cantonese forces.

The newspaper's message continues:

"A letter dated February 22, signed by Ginera, the Soviet Military Attache, addressed to General Gallen, gives the scale of increased pay to officers and men of the Soviet Army temporarily attached to the Cantonese forces amounting roughly to double the scale paid in Russia."

Overwhelming Evidence.

Chinese Northern authorities raided the Soviet Embassy compound in Peking April 6 last. This led to the recall of the Soviet Charge d'Affaires and the entire Embassy staff but the Consulate personnel remained.

The Peking officials claimed the raid produced "overwhelming evidence" that the Soviet Union was deeply involved in plots to overthrow law and order in North China.

London Silent.

LONDON, Apr. 27 (Canadian Press)—Unavailing efforts were made in the House of Commons yesterday to induce the Government to reveal its next step in China. The Government's spokesmen would only say that the whole situation was still under discussion.

In reply to many questions, Godfrey Locker-Lampson, Under-Secretary for Foreign Affairs, reviewed the existing position in China. The area of the Yangtse Valley, he said, was still disturbed, neither the lives nor the property of foreigners being secure, but elsewhere China was quiet.

Gunboats Withdrawn.

The British Consulates in Changtu, Chinkiang, Ichiang and Changsha were closed, and the British gunboats had been withdrawn from those ports. Likewise the United States, Japanese and French communities had withdrawn. Only about 200 British and 75 Americans, mostly men, remained in Hankow, while the British Consuls at Hankow, Nanking and Chinkiang had been obliged to establish themselves aboard ship. The remaining British residents had also taken to the ships for safety.

The few steamers navigating the

(Turn to Page 9, Please)

Yellowhead pass, on the western boundary of Jasper national park, Alberta, was discovered in 1826.

INTERESTING BUSINESS CHANGE MADE BY J. J. DUFFUS LIMITED

Local Firm Gives Up the Ford Franchise To Take Over Willys-Overland.

FOR FIVE COUNTIES.

Change Comes as Surprise To Public—20 Years With Ford Company.

A business deal was consummated in Peterborough today between J. J. Duffus Limited and Willys-Overland through its general sales manager Florian Leduc whereby J. J. Duffus Limited will be the exclusive distributors of Whippet and Willys-Knight cars in the Counties of Peterborough, Northumberland, Durham, Haliburton and Victoria.

This deal is probably the most extensive in motor car agencies that has taken place in the city or surrounding district. For more than nineteen years the name of J. J. Duffus has been synonomous with Ford products within a large radius of Peterborough to which organization Mr. Duffus has given loyal representation and to his clients the best of service possible.

It is Mr. Duffus' long connection with the Ford organization and the sudden change in affiliation that makes the move of great interest to the automobile public in this community.

Open House Week

In order to make the transfer of agency to the Willys-Overland an impressive event J. J. Duffus Limited are going to hold an Open House Week from Saturday, April 30th, until Saturday, May 7th, both days inclusive when they will have on exhibition 18 Willys-Knight and Whippet cars. During this Open House Week a Whippet Four Coach will be given away to some one of the visitors to the show and will be absolutely free.

Calles' Palatial Train Ready For Mexican Trip

CHICAGO, April 27. — The most palatial car ever built by the Pullman Company, yesterday was turned over to Arturo Elias for delivery to President Calles of Mexico, to replace the presidential train in service since 1897.

The five-car train, designed in architecture of Old Mexico, cost $375,000. It will be christened on its 3000-mile, four-day maiden trip to Mexico City. Attached to it will be a sixth coach, built for the secretary of war of Mexico.

On the train will be Consul Elias, fiscal agent of Mexico; Senora Elias and his son. The three will have the train to themselves. The presidential car is the most elaborate, with a suite for the president, one for his wife and reception room for the new mobile white house of Mexico. Other cars consist of an auto car, an escort car for the military guard, a staff car for aides of the president, and a dining salon and kitchen car.

NO CHANGE IN CAR SITUATION

Kingston Company Preparing To Close Down on Saturday.

BUS FRANCHISE SOUGHT.

KINGSTON, April 27. — H. C. Nickle, Manager of the Street Railway Company, stated yesterday that there were no new developments in the situation, and that the company was making all necessary preparations to close down the service on Saturday night. He stated further, that several of his employees had already made arrangements to take other positions, and that the majority was moving to the United States.

Representatives of two bus companies are here looking over the situation with the object of applying for the franchise. On the other hand, in Board of Trade circles there is hope that the street cars will not cease operating and that some agreement will be reached by Friday.

THE WEATHER

To-day broke bright and clear with a heavy white frost. Lowest temperature last night, two below the freezing point. Highest yesterday, 48 degrees. Rainfall yesterday, .22 of an inch. Likely more to follow. — W. P.

Careless drivers who smash fire plugs cost the city of Philadelphia $6000 a month.

LOCAL UNITS HOLD PARADE

Peterborough Rangers and Machine Gun Company On Route March.

GOOD IMPRESSION.

Peterborough streets resounded to martial music last night when the Peterborough Rangers and the 3rd company, 4th Batt., C.M.G.C., held a route march through the city. Headed by their bands, the two units attracted a great deal of attention as they marched down George street to Brock, east to Water, south to Charlotte, west to Aylmer, north to Simcoe, east to George, and back to the Armories.

Lt.-Col. W. Gordon Hall and Major H. Dodds commanded their respective units. The men marched well to the music, alternately, of the Rangers Band and the Machine Gun Corps pipe band, and made a good impression.

It was announced on parade last night that both units would have a three day camp at the end of June and that there were openings for a few select recruits in their ranks. The machine gunners will parade on Wednesday and Friday beginning May 4, of each week, while the Rangers turn out on Tuesday and Thursdays.

Bayonet drill and shooting will form the major part of the training of the Rangers in preparation for intensive work under service conditions at the camp. This is in charge of Major G. G. Winterbottom.

The machine gunners will spend their drill periods at Vickers gun work and pack saddlery.

After the parade a number of recruits were signed up by the two units.

NEW CHIEF HONORED.

Police Sergeant D. T. Boyd Given Club Bag Before Leaving Belleville.

BELLEVILE, April 27.—(Special.)—Police Sergeant Daniel T. Boyd, who leaves for Galt on May 1 to become Chief Constable, was presented with a travelling bag on behalf of the Police Department. His work on the local department was eulogized by the Chief and members. Magistrate Mikel took occasion to address the police force on their duties, this being the first occasion on which he had met the assembled force since his appointment.

C.N.R. SHOWS NET INCREASE

Figures of Earnings For March Indicate Gain Over March, 1926.

INCREASE ON YEAR.

MONTREAL, April 27 (Canadian Press).—An increase of $1,138,292.43, or 5.13 per cent., in gross earnings and $71,680.53, or 1.66 per cent., in net earnings are shown by the operating summary for the Canadian National Railways during the month of March, 1927, as compared with March of last year. Working expenses during the period increased by $1,056,611.90, or 5.97 per cent., and the operating ratio for the month was 81.05 per cent., as against 80.40 per cent. in March, 1926.

For the first three months of the present calendar year, gross earnings of the Canadian National system are shown to be $62,512,461.00, an increase of $3,465,355.62, or 5.87 per cent., over the earnings for the corresponding period of 1926.

WINDSOR MAN ACKNOWLEDGES USE OF TWO INVOICE SYSTEM

Found Practice Being Followed When He Became Store Manager.

TO EVADE CUSTOMS.

Officer Says Some Detroit Firms Furnish Low Invoices For Purpose.

WINDSOR, Ont., April 27 (Canadian Press).—Intentional evasion of the payment of customs duties was admitted before the Royal Commission on Customs today by George Galbraith, manager of the Windsor store of Gammages, Limited, London, Ontario. Confronted by double invoices covering importations of cut flowers from Detroit, Mr. Galbraith stated that the lower invoice had been submitted to the Customs "to save the payment of duty." The practice had been instituted before he took over the managership at Windsor two years ago and had prevailed ever since.

"When you discovered this double invoicing system, did you take it up with London?" asked Chief Commission Brown. "No."

"Did you think it was an error?" "No."

"You knew it was an intentional evasion of duty?" "Yes."

"Did your head office know it was being done?" "I couldn't say."

Mr. Galbraith said that the main books of the firm were kept in London and his invoices were sent there.

"We'll summon Mr. Gammage," said R. L. Calder, Commission counsel.

"I know it is the practice of several firms over in Detroit to practically encourage Canadian dealers to use false invoices," W. A. Jacques, preventive officer here, told the commissioners. Mr. Jacques said he was now investigating the Gammage case.

"I would suggest that American firms doing this should be blacklisted," he continued.

"Put them on the black-list and publish it—publish it in The Canada Gazette," suggested Judge Brown, forcibly.

Baby Bounces Off Bed And Falls 3 Storys

CHELSEA, Mass., April 27. — (United Press).—While jumping up and down on a bed James McCarthy, 4, was bounced through an open window and fell three stories.

At the hospital it was found he had escaped with a broken leg and bruises.

Aged Lizard's Hobo Tree Loses Nine Foot Tenant

NEW YORK, April 27.—(A.P.)—A century-old lizard, nine feet long and weighing 300 pounds, has arrived in America for exhibition at the Philadelphia zoo.

The lizard, believed to be the largest in captivity, was brought here by the Red Star liner Belgenland, back from a 30,000-mile cruise around the world. The reptile was found under a sacred hobo tree at the Temple of Anaderaphura in Ceylon.

Four baby white camels and six Gibbon monkeys, known as "missing links," were also brought in the liner.

TO-DAY'S EXAMINER

Local
Militia units hold route march. Page 1.
Fitzgerald business started at Confederation. Page 5.

Canada
Lindsay child has narrow escape. Page 2.
New rector inducted at Campbellford. Page 9.

Britain
London police throw out hecklers. Page 2.

Foreign
Mississippi flood photograph. Page 7.
Lower Mississippi is evacuated. Page 2.
U. S marines wounded by Chinese. Page 1.
Movement to lessen border restrictions. Page 2.

Editorial, Page 4
Stay at home Dominion Day.
That Summer School.
A perpetual source of wealth.
The flood sufferers.

Sport
Dempsey's come-back plans are secret. Page 14.
Cobb stars in Athletics' win. Page 14.
Pirates tied with Giants. Page 14.

Financial, Page 16.
Strength at Liverpool sends Chicago prices up.
Session quiet at Toronto.

Women's Interests, Page 10.
Fashions; Social News; Horoscope.

Features
Health advice. Page 4.

Want Advts.
The Market Place of the Community.

To-morrow
Sun rises at 5.16, sets 19.15.
Moon rises 4., sets 15.44.

AIM TO LESSEN RESTRICTIONS ALONG BORDER

Concerted Action By Civic Organizations at Border Points Planned.

MEETINGS HELD.

United States' Workers Are Expected To Give Co-operation.

BUFFALO, April 27. — (Canadian Press).—Concerted action by civic organizations on both sides of the international border in the vicinity of the more populated centres, aimed at lessening the rigidity of the new United States immigration regulations, is in prospect, the Associated Press was informed yesterday.

Starting with a mass meeting at Niagara Falls, Ont., the popular movement for at least partial repeal of the regulations will be guided around various border points, it was intimated.

At Monday night's meeting, held under chamber of commerce auspices, a resolution was adopted asking that the Canadian Government attempt to seek relief from the ruling for thousands of its citizens who are at present employed in the United States.

International Appeal.

Similar resolutions, leaders of the meeting declared, will be sought from other points. Resolutions adopted on the Canadian side will be directed to the Dominion Government, while United States organizations will be asked to communicate directly with the United States Department of Labor, which has jurisdiction over the immigration situation.

Although the new regulations will affect hundreds of Canadians along the border in this vicinity, there was no animosity apparent in Niagara Falls Monday night. Mayor Harry P. Stevens of Niagara Falls, Ont., summed up the Canadian attitude with the statement that "after all, every country has the right to govern itself as best it may." He expressed regret, however, that the hitherto free passage of Canadians, both native-born and naturalized, across the border might be hindered.

SAVE YOUR EYES.

In a state of eyestrain there is no more safe or sure remedy than correctly fitted glasses, because they are the means of restoring the weakened and irritated eye muscles. See W. H. Lacey, Optometrist, 410 George. For evening appointment, 'Phone 1160, 1084-J.

Secret Of Making Gasoline Out Of Cold Water Revealed By Boys Under Threat Of a Licking

WINNIPEG, April 27—Cold water as a substitute for gasoline in motor cars. Of course there were drops of secret formula that you had to put in the water. This was the combination that two fifteen year old high school boys of Pembina fooled the wise ones of that village until the trick was disclosed under threats of a licking.

"We just did it to show 'em that the rising generation is not so slow," explained Jess Frank, while Carl Ritter, companion in the snappy fake, stood by with a grin. An old car salvaged by the boys has been the wonder of the town for days, the boys preteading to very jealously guard their great chemical mystery. Any one could pour a gallon or two of cold water into the tank, then the boys would put a few drops of their secret preparation in and drive away. They gave public demonstrations. Even the auto dealers were fooled but the boys' parents got tired of the sensation and threatened to strap the youngsters if they didn't stop their foolishness.

Then a separate tank cunningly concealed in a thin partition was revealed. This was always kept filled with gasoline and the cold water went into the dummy.

LONDON POLICE OUST HECKLERS

Interrupted Archbishop of Canterbury in Speech at Queen's Hall.

PROTEST REVISIONS.

LONDON, April 27 (Canadian Press).—The police had to quell a disturbance at Queen's Hall last night when hecklers interrupted the Archbishop of Canterbury with protests against the recent revision of the Book of Common Prayer of the English Church on the ground that it was "Popish."

"My Lord, I submit a resolution to this meeting calling upon His Majesty's Government to reject the Popish Prayer Book," shouted a man from the gallery when the Venerable Archbishop started his address to the annual meeting of the religious tract society.

Another man shouted a second to the motion. Then several women cried hysterically: "This Popish Prayer Book."

Police and attendants removed the agitators, one of whom struggled violently and was finally removed, shouting: "Take your money and go to Rome."

(The revised Prayer Book, which has been proposed as an alternative to the one now in use, will come before the National Assembly of the Church in July for final approval and will be sent to Parliament. The revision has met considerable objection. On March 30, 100 robed clergyment marching through the west end with banenrs inscribed: "We will not have a compromised book."

NARROW ESCAPE FOR YOUNG CHILD

Presence of Little One in Burning House Almost Forgotten.

LINDSAY, April 27.—A serious fire, which almost culminated in a tragedy, occurred in the village of Haliburton on Monday night about ten o'clock, when the residence of James Howe was burned to the ground. The fire is believed to have started somewhere in the chimney, and by the time the village fire fighters arrived the house was doomed. Practically all of the contents were saved. In the excitiment the workers overlooked a little baby sleeping upstairs. The tot was saved from being burned to death in the nick of time. Mr. Howe is at present in an hospital in the United States, and it is understood there is no insurance on the house.

Flood At Glance

Deliberate flooding of a vast area in Southern Louisiana in order to save New Orleans is considered by state authorities and army engineers with the approval of the federal government.

A civil war is threatened between the state and trappers living in the area south of New Orleans where it is proposed to break the levee.

Three additional deaths increased the known total to more than 110, with estimates of probable dead running as high as 500.

Floods in Arkansas spread with alarming rapidity, inundating six more towns and many thousands of additional acres of farm lands.

New danger points develop in Pine Tree state, with the overflowing of the Cuachita River below Camden and two crevasses developing in the Kochtitzke drainage district in the northeast.

Flood waters of the Mississippi and the Yazoo form junction in Mississippi delta, flooding Rolling Fork.

Flood refugees increased beyond one hundred and fifty thousand mark as more thousand flee before the swiftly moving waters.

The nation's response to President Coolidge's call for funds passed the $2,000,000 mark, nearly half of the five millions immediately sought.

Red Cross medical director calls conference of health officers of seven states in flood area to co-ordinate their work with that of the Red Cross and United States public health service.

Rescue work continues in all sections with many more hundreds taken from perilous positions on housetops, in trees and from mounds and levees.

OLD MASTERS

1 met a traveler from an antique land
Who said: Two vast and trunkless legs of stone
Stand in the desert. Near them on the sand
Half sunk a shattered visage lies whose frown
And wrinkled lip and sneer of cold command
Tell that its sculptor well those passions read
Which yet survive stamped on these lifeless things
The hand that mocked them and the heart that fed:
And on the pedestal these words appear:
"My name is Ozymandias king of kings;
Look on my works ye Mighty and despair!"
Nothing beside remains. Round the decay
Of that colossal wreck boundless and bare
The lone and level sands stretch far away.
—Percy Bysshe Shelley: "Ozymandias of Egypt."

LOWER VALLEY OF MISSISSIPPI IS EVACUATED

Situation in Northern Area Improves as Waters Flow South.

ISSUE APPEAL.

Secretary Davis Gives Sanction For Cutting of Levee.

MEMPHIS, Tenn., April 27.—The Mississippi River has started to retreat from the hundreds of square miles of territory in the northern valley engulfed by floods last week.

Slightly lower stages were reported yesterday by government engineers at Memphis, and practically all river points north of here.

As yet the drip in the river is almost imperceptible, but it gives assurances against further devastation in the upper regions of the flood district.

Already scores of farmers and their families who fled before the onrush of the waters in Kentucky and Tennessee are moving back in their anxiety to repair their property and get crops planted as quickly as possible, advices to relief headquarters here said.

Improved conditions were reported from all of the refugee camps in northern flood territory, where congestion is being relieved by the start of the homeward movement.

Hundreds in these camps, however, will be unable to go home for many days yet to sections where the inundation is deepest and the drainage will be slow.

Evacuation Begins

(By E. W. Lewis, United Press Staff Correspondent.)

VICKSBURG, Miss., April 27. — With the death toll mounting, troops began yesterday to evacuate areas which are certain to be flooded by the Mississippi.

The refugees, clinging to their few possessions, and water - flooded homes, all were to be driven to safety at point of bayonet, if necessary, General Curtis T. Green, commander of the Mississippi National Guard, announced.

Failure of the inhabitants to cooperate with relief authorities has constituted one of the greatest problems of the organization which has undertaken the work.

Lack of enforced evacuation was said by many workers to be the indirect cause of many of the 100 or more deaths which have been recorded.

"It may be necessary to force thousands of persons out of threatened areas by Wednesday night," General Green said yesterday. "The matter is imperative if we are to save lives. This work should start at once."

Simultaneously, virtual martial law was put into effect in Greenville, Deland and Rolling Forks, Miss., to supervise evacuation and distribution of food and medical supplies.

To Save City

WASHINGTON, April 27 (A.P.).—Tacit sanction for the cutting of the levee on the left bank of the Mississippi River at Poydras, La., 10 miles below New Orleans, to save the city from flood inundation, was given by Secretary Davis of the War Department yesterday in a telegram to Governor Simpson of Louisiana.

The Governor proposed this move under a resolution adopted by the Mississippi River Commission at Vicksburg Monday recommending that he order the levee cut at a point to be designated by himself.

Secretary Davis replied that the War Department could accept no responsibility for the action or for injuries or damages which might result, but would interpose no Federal objection to the breaking of the levee if the Mississippi River Commission and Major-General Jadwin, Chief of Army Engineers, found no reason to oppose the plan at a conference to be held in Vicksburg, Miss.

Appeals for Help

LITTLE ROCK, April 27 (Canadian Press).—Two thousand persons

(Turn to Page 14, Please)

ICE DAMAGES MILL.

CHICOUTIMI, Que., April 27 (Canadian Press).—The breaking up of the ice in the Ticouabe River at Normandin, Que., broke a concrete sluice and carried away part of the conduit taking water to a mill belonging to Albert Nadeau. As a result of the damage it is not expected that the mill will resume operations until August.

PUBLIC NOTICE.

THE GAS DEPARTMENT OF HYDRO - ELECTRIC POWER COMMISSION, 139 SIMCOE ST., WILL REMAIN OPEN SATURDAY AFTERNOONS FOR THE CONVENIENCE OF THOSE WISHING TO PURCHASE GAS APPLIANCES.

6d18 20 22 25 27 29-863

Prince Of Wales Not To Attend Bull Fight Saw One Shot Once; Enough For His Highness

SEVILLE, Spain, April 27 (Canadian Press)—The Prince of Wales saw a young bull shot yesterday after it had fallen and broken its leg, and the sight so affected him that he immediately withdrew from the ranch where he had gone to see how young bulls for arena work are captured.

The Prince and his brother, George, visiting Spain as guests of the king and queen, are seeing much of Spanish life. They attended the provincial fair yesterday afternoon, and then called at a number of homes, where dancing, a popular part of the festival, was in full swing.

Declines Invitation

LONDON, April 27—A special bullfight has been proposed in honor of the Prince of Wales, who is visiting Spain, says the Seville correspondent of the Daily Express, but the Prince has decided not to attend. He saw a bullfight incognito at San Sebastian last year, the correspondent adds, and resolved that he did not want to see another one.

RADIO PROGRAMS

FOR THURSDAY, APRIL 28

SIX O'CLOCK.

WBAL (246) Baltimore—Sandman Circle; dinner orchestra.
WPCH (273) New York—Soloists; orchestra.
WGBS (316) New York—Orchestra.
WBZ (333) Springfield, Mass.—Ensemble; Kerbstone four.
WWJ (352) Detroit—Dinner concert.
WGY (379) Schenectady—Orchestra; scores; lecture.
WTAM (389) Cleveland—Orchestra.
WJZ (454) New York—Concert orchestra.
WRC (469) Washington—Music.
WEAF (492) New York—Hymn sing; famous literary characters.
WNNYC (526) New York—Novelty; scores; air college.
KYW (536) Chicago—Uncle Bob; dinner concert.

SEVEN O'CLOCK.

WBAL (246) Baltimore—Orchestra; organ recital.
WBZ (333) Springfield—Soloists.
WMCA (341) New York—Entertainers; "Gypsies."
WLS (345) Chicago—May and June; players, soloist.
CKCL (357) Toronto—Harmony hour.
WTAM (389) Cleveland—Variety.
WLW (422) Cincinnati—Orchestra.
WJZ (454) New York—Arion male chorus.
WOC (484) Davenport—Musical.
WEAF (492) New York—Comfort Hour. Hans Barth, pianist.
WJR (517) Detroit—Orchestra; Ide and Meginnity.

EIGHT O'CLOCK.

WBBM (226) Chicago—Variety hour.
WBAL (246) Baltimore—Musical.
WGBS (316) New York—Sextet; Gaelic music.
WMCA (341) New York—Orchestra; "Solow" soloists.
WJJD (370) Chicago—Musical hour.
WLWL (384) New York—Talk; vocal and instrumental.
WTAM (389) Cleveland—Symphony.
WJZ (454) New York—Our Musical United States.
WCFL (491) Chicago—Orchestra.
WEAF (492) New York—Eskimos.
WCX (517) Detroit—Musical.
WOW (526) Omaha—Orchestra.

NINE O'CLOCK.

WHT (238) Chicago—Orchestra.
WBAL (246) Baltimore—Ensemble.
WPCH (273) New York—Musicale.
WGBS (316) New York—Talk on dogs; serenaders.
WBZ (333) Springfield —Dramatic soprano; orchestra.
WGY (379) Scenectady—Studio.
WLW (384) New York—Question box; concert orchestra.
WSB (428) Atlanta—Concert.
WJZ (454) New York—Wendell Hall, songs; orchestra.
WCFL (491) Chicago—Variety.
WEAF (492) New York—Goodrich silvertone quartet and orchestra.
WIP (508) Philadelphia—Concert.
KYW (536) Chicago—Concert.

TEN O'CLOCK.

WLAC (225) Nashville—Talk; soloists.
WBAL (246) Baltimore—Concert.
WHK (273) Cleveland—Orchestra.
WPG (300) Atlantic City—Dance orchestra; theatrical frolic.
WGN (302) Chicago—Sam 'n Henry; the music box; songs.
WMCA (341) New York—Orchestra; "The radio gang."
WRC (469) Washington—Band.
WEAF (492) New York—Vincent Lopez and orchestra.
WOW (526) Omaha—Pianist.

ELEVEN O'CLOCK.

WBBM (226) Chicago—Hank and his gang.
WBAL (246) Baltimore—Orchestra.
WHK (273) Cleveland—Orchestra.
WSM (283) Nashville—Spirituals; organ concert.
WTAM (389) Cleveland—Orchestra.
WHT (400) Chicago—Orchestra.
WOW (526) Omaha—Orchestra.

TWELVE O'CLOCK.

WMCA (341) New York—"Broadway Nite."
WJJD (370) Chicago—Organ.
WLW (422) Cincinnati—Sky Terriers in midnight frolic.
WSB (428) Atlanta—Organ.
KFI (467) Los Angeles—Classical.
WHO (526) Des Moines—Orchestra.

Y.W.C.A. Pageant

A more ambitious programme than usual has been prepared for the 'Y' Pageant, which will be presented at the Grant Opera House on Friday and Saturday evenings of this week. There is a series of beautiful dances, in interpretive and character effects, difficult Indian club and dumbell exercises, wand and reed work and interesting Swedish gymnastics. Hundreds of girls, from tiny tots to dignified Seniors, are taking part.

I.O.O.F. SERVICE WELL ATTENDED

I.O.O.F. Service—24 Pt. Millbrook Brethren March in Body To St. Thomas' Church.

MILLBROOK, April 26—The annual parade to attend divine worship of Millbrook Lodge, I.O.O.F., No. 308, took place on Sunday evening to St. Thomas' Church, the Citizens' Band, under the leadership of G. A. Duncan, heading the march from the Oddfellows' Hall at 7 p.m. Between sixty and seventy of the members were in attendance. Brother J. A. Vance, P.G., filled the position of marshal.

Two of the veteran members of the local Order were among those who marched with their lodge on Sunday evening, Brother William Donaldson and Brother David Hampton—the latter has the unique distinction of having held the office of treasurer in the Millbrook Lodge for over twenty-five consecutive years, and has been actively connected with the Oddfellowship of nearly fifty years.

The rector, Rev. Canon Allen, read the prayers at the Sunday evening worship, and the assistant, Rev. P. C. Howard, who is a member of the local lodge, read the Scripture lessons from 1st Samuel, 17, and from Luke 10, and also preached the sermon.

Mrs. Allen presided at the organ, Easter hymns being appropriately used throughout the service.

Rev. Mr. Howard took for his text Genesis 4, 9: "Am I my brother's keeper?"

"Christianity is not merely a religion of personal security, but a gospel of mutual helpfulness. We accept saving grace with its promise of everlasting life not alone for ourselves, but the principles of our Order compel us to go and help others also in the shadow of the Cross.

"Our texts permits only of an affirmative answer, for not even the greatest in this world can live independently of others. A proper conception of the Fatherhood of God leads to a recognition of the brotherhood of man; failure to appreciate the truth of the latter fact is of itself an offence against the equally unassailable fact of God's universal Fatherhood."

Emphasizing the fact that Oddfellowship is a brotherhood whose principles are for the benefit of mankind, demanding not alone "that we preach creed but actively practice it, following our Master in relieving distress among our fellows," the speaker proceeded to deal definitely with the significance of the three links emblematic of the Order.

Bible examples of friendship were cited, "but Jesus has given this grace its fullest expression in that He was the Friend of Sinners." The connecting link, "Love," brought a reference to the wonderful truth that "God commendeth His love toward us in that while we were yet sinners Christ died for the ungodly"; and the final link, "Truth," led to the exhortation, "Let us, brethren of this Order, be true to ourselves, true to others, and true to Christ; we cannot commit sin, reject the Saviour, shirk our responsibility to our fellow men, and follow faithfully our Great Example.

"Oddfellowship has made its mark in the noble work of binding lives and hearts together in sympathy and helpfulness. Live then as Christ our Saviour, lived; fight under His banner; and realize the greatest and highest satisfaction life can possibly bring. Thus shall we meet Him beyond death's curtain, and hear from His blessed lips, 'Well done, good and faithful servant, enter thou into the joy of thy Lord'."

Upon the return to the lodge rooms, the usual votes of thanks were passed.

WILL ARRANGE FOR CONFERENCE

Autumn Gathering of Provinces Planned By the Dominion.

OTTAWA, April 27.—The different provinces are to be sounded out as to the most desirable time next fall for the holding of an interprovincial conference. It will likely be either in September or October. A variety of matters have cropped up in the past few years upon which consultation or agreement with the provinces is sought. Several discussions in the house have been stalled on the grounds that nothing could be done without this provincial consent.

An interesting question will be the provincial subsidy revision. The increased grants to the Maritime Provinces were made in a lump sum with the specific understanding that subsidies to all the provinces would be discussed at a conference in contemplation of a general revision.

Constitutional Problem.

Another question to come up will be whether Canada should have the right to amend its own constitution. It is agreed that this should be done only with the consent of the provinces which were parties to the Confederation pact. Subject to the same condition would be any question of reform to the Senate, of which talk there are periodical spasms.

Apart from these more outstanding questions the conference will deal with provincial adherence to the old age pensions scheme, relative spheres of federal and provincial taxation, and also relative jurisdiction in respect of the incorporation and regulation of companies.

OBITUARY.

REV. DOUGLAS LAING.

KINGSTON, Ont., April 27 (Canadian Press).—The death occurred suddenly yesterday afternoon of Rev. Douglas Laing, who for twenty-eight years ministered as the pastor of the First Baptist Church in this city, but who retired from the active ministry in 1922. Rev. Mr. Laing had attained the age of eighty years and up to a few days ago was in his usual health and spirits. Heart trouble caused his death.

Mr. Laing was born in Roxboroughshire, Scotland, and came to Canada in his boyhood with his parents, settling in Western Canada. He received his education in a rural public school, Stratford High School and Woodstock College. He graduated from the latter in 1879, and later took some special work at Queen's University.

Mr. Laing held pastorates at Sparta, Strathroy, Perth and Beechville and Kingston. He is survived by his widow, and two daughters of his first wife, Miss Jean Laing of New York City and Miss Maybelle of St. Catharines.

HANNORAH CROWLEY

HASTINGS, April 27 — The death occurred on Monday of one of the oldest and most highly respected residents of Asphodel Township in her seventy-ninth year.

The late Hannorah Crowley was born in County Cork, Ireland, in the year 1848, coming to Canada the same year, living first in Otonabee before coming to Asphodel.

The funeral took place from the residence of her nephew, Mr. Bart. Crowley, lot 3, concession 4, Asphodel Township on Wednesday morning at 9 o'clock and proceeded to the Church of Our Lady of Mount Carmel where Requiem Mass was sung by Rev. C. S. Bretherton, thence to the R. C. cemetery for interment. She leaves to mourn her loss one brother Timothy of Peterboro, several nieces and nephews.

The pallbearers were Messrs. R. J. Walsh, William McCarthy, Thomas Lynch, Michael English, T. J. Lynch, and F. J. Walsh.

VALUABLE GARNISH.

Watercress, Romain and parsley should be served freely in spring for their food value as well as beauty.

Europe's air routes cover 18,120 miles, America's 8,025, Africa's 3,641 Australia's 3,267, and Asia's 1,323.

The first treaty with China, opening its ports to foreigners, was signed in 1842.

The Chinese have little faith in banks. Consequently they hoard their money. Nobody knows how much gold and silver in thus hidden away.

ARMS PROBLEM YET UNSETTLED

Preparatory Commission Adjourns Without Fulfilling Task of Preparing Draft.

WILL NEGOTIATE.

GENEVA, April 27 (Canadian Press).—The preparatory disarmament commission adjourned last night without fulfilling its allotted task of preparing a draft treaty for the reduction of armaments. In the opinion of President Loudon, voiced in his valedictory address, the destiny of disarmament now definitely depends upon the power of public opinion and the will of the governments to negotiate agreements on the great unsettled issue.

M. Loudon declared that the Commission's work in the past five weeks had demonstrated that a successful disarmament conference is practically assured in the future and believed that the forthcoming economic conference and the three Power naval conference would prepare the way for a resumption of the discussion, which he hoped would be about November 1.

In the meantime the report goes to the council and the assembly of the League of Nations for action. The only two major points on which an accord has been reached are the decisions to limit military effectives and air forces, though both Great Britain and the United States have made reservations on the failure to limit trained reserves.

MYRTLE FACTORY ANNUAL MEETING

D. Holland Elected President of Ennismore Cheese Company.

ENNISMORE, April 27.—At the annual meeting of the Myrtle cheese factory held in the hall on Wednesday evening of last week, D. Holland was elected president and W. J. Crough, T. Gannon, and E. O'Donoghue were elected directors.

There was a good attendance at the meeting. Mr. Kerr of Prince Edward Island has rented the factory from Mr. J. Flood for the season. Mr. W. H. Crough was re-elected salesman. The secretary has not yet been appointed.

Personals.

Mrs. J. Gannon and daughter, Veronica, have returned home after spending a few holidays with friends in Ottawa.

The many friends of Mr. James Harrington are glad to hear that he is home from St. Joseph's Hospital, Peterboro, after a recent operation.

Mrs. J. Brick has returned home after spending a few days with her daughter, Mrs. W. Duffus of Peterboro.

Mr. and Mrs. J. Flood have moved to their home here after spending the winter months in Peterboro.

Students Go On Skates As "U" Drafts Auto Ban

ANN ARBOR, Mich., April 27. (A.P.)—Scores of university men Saturday jumped back a decade to their roller skating days. Two seniors, on skates, rolled into sight along the fancy concrete entrance to the campus. They gave a half hour exhibition and retired.

This was the cue to others. In half an hour the hardware stores in town had given up all their skates; small boys had parted with their rollers to college youths and as many students as could get eight wheels strapped to two feet were rolling about the college section of town.

There is a hint in some quarters that the adoption of roller skating may be a protest against the announced intention of the Board of Regents to forbid any Michigan student to operate an automobile.

Spring Time Is CELERY KING Time

Brew a cup of this fine old vegetable tonic. It is all the spring medicine you need. It drives out winter's poisons, improves the appetite and makes you feel better right away. CELERY KING is good for the whole family. At druggists, 35c & 60c.

Lyrics Of Life

(By Douglas Malloch.)

THE FOOTBRIDGE

He felled a tree across a stream,
And went his way, and did not dream
That that would count with God or men.
The years went by, he came again,
And found that men a trail had made
Across the log that he had laid
Across the stream. He went away,
And came again a later day,
And men had built from ridge to ridge
Across the stream a noble bridge.

And so it is I say to you,
Wait not for mighty deeds to do,
But do the little that you can.
Whoever helps his fellowman
In after years may often find
That helping one he helped mankind.
Not all may build a giant bridge
Across the stream from ridge to ridge
But many a bridge was once a tree,
And many a trail a road will be.
(Copyright, 1927, Douglas Malloch.)

W. G. WESTON

Business man Evangelist of Pittsburgh, Pa., will give his message, "THE POT OF GOLD AT THE END OF THE RAINBOW," to-night, in

Bethany Tabernacle

at 8 o'clock. In connection with this message the Evangelist will tell the story of his life briefly, and how he was healed after suffering for more than 5 years and pronounced incurable by the leading physicians of Pittsburgh. Mr. Weston has been wonderfully used of God all over the States, and thousands have been blessed through his ministry. Come and bring your friends and enjoy the fellowship of these few days in the service of the Master.

Rules for Poster Contest

1. Entrants must be 16 years of age or under.
2. All work must be done by the competitor.
3. Entries must be received before 12 o'clock midnight, on May 9th.
4. All entries must be addressed to the Chairman of Kiwanis Clean-up Campaign Committee, as follows:
Mark Bredin, Esq.,
241 Dublin Street,
Peterborough, Ontario.
5. The prizes will be awarded to the boy and the girl submitting the best poster or window-card design boosting the Clean-up Campaign.
6. Any medium—pencil, pen and ink, charcoal, water-colors, etc.—may be used. Care should be taken to see that the work is not smudged before reaching the judges.
7. Judging will be on ideas, neatness and skill shown in the execution.
8. Drawings and paintings may be mounted or unmounted.
9. The following entry form or similar information on plain paper, must accompany every entry:

Name .....
Address .....
Age..... Date of Birth.....

Parent's Certificate

This drawing or painting was done by the above named.

.....
Parent or guardian.

2d-25,27.

BRINGING UP FATHER — By Geo. McManus

A Stupendous, Astounding Merchandise Sacrifice

Entire Jewelry Stock of Alex. Gibson, 388 George St., involving $35,000 Worth of Canada's Finest Watches, Silverware, Jewelry, Diamonds, etc., going to the Bargain Block in a 15 Day Selling Campaign that will sweep across this community like wild fire. Starting To-Morrow Morning and continuing for only 15 days this undreamed of Big Sacrifice Sale will present to you Price Savings that will stand Unchallenged for years and years to come. Come! Look! Compare!

COME ALONG EVERYBODY
Rain or shine, this big event in the history of Peterborough opens tomorrow morning at 9 o'clock. Every regular price throughout the entire stock has been torn to shreds, giving you bargains without an equal.

$35,000 PUBLIC SALE

EVERY ARTICLE GUARANTEED
38 years' (1889 to 1927) reputation stands behind every purchase you make. You can step into this Sale and secure your needs with utmost confidence. A "money back" guarantee accompanies every article.

Selling At These Low Prices Start **TO-MORROW MORNING** Doors Open at 9 Be Here Early

SUPER BARGAINS THROUGHOUT THE ENTIRE STORE

STAINLESS BLADE Knives
Firth's Stainless Steel Blade Knives with xylonite handle. Value, $4.00 half dozen. Sale price..
HALF DOZEN
$1.98

Com-pacts
A big selection of Compacts. Yellow, white or green. Values, $1.25 to $1.75. Your choice, each..
69c

Rings
Women's Solid Gold Rings, 10 kt. and 14 kt., set with various colored stones. Actual values, $3.50 to $6.00. Your choice .....
98c

Watch Bracelet
Expanding Watch Bracelet, detachable links, fine quality. Very strong and durable. Value, $2.00. Selling for .....
98c

Ash Trays
Decorated crystal glass. Value, $1.50. Now selling for ...
79c

FLOWER Vases
Pretty Japanese Flower Vases going at half-price. Value, $3.00. Now .....
$1.49

TABLE SILVER

TEA SPOONS
Serviceable N.S. Tea Spoons in popular rose pattern. A big value. On Sale tomorrow at 10c each. Limit one dozen ..
10c

FORKS
Serviceable N.S. Dessert Spoons in rose pattern to be sold at $1.49 half dozen. Exceptional value ...
HALF DOZEN
$1.49

Dessert Spoons
Serviceable N.S. Forks selling at $1.49 half dozen. Rose pattern. Dessert size. See these at once . HALF DOZEN
$1.49

MANTLE CLOCKS

Hand - rubbed, mahogany-finished Mantle Clocks, tambor shape, 8-day, strike on hour and half hour, silver dial. Value, $15.00. Now,
$9.85

LOOK! LOOK!
Early Buyers

Women's Wrist Watch
$1 To arouse early morning activity, we are going to sell to the first woman at our door awaiting the key to turn for the opening of this big Sale, a handsome 15-Jewel Wrist Watch, worth $15.00, for the small sum of ONE DOLLAR. $1
DOORS OPEN 9 O'CLOCK

HANDSOME BAR PINS
TEN CENTS EACH
To the next 25 women at the door waiting the opening, we will give a beautiful $2.00 Bar Pin for 10c. A rare bargain worth getting. He here early.
10c

SILVERWARE

Three Piece Tea Sets
Teapot, Sugar and Creamer. Finest quality silver plating. Plain or engraved styles. Value, $18.50. Sale price..... **$12.45**

Double Entree Dishes
Very finest English silver plating on nickle base. Various patterns. Value, $23.00, for **$16.85**

26 Piece Silver Sets
Rogers' Silver-Plated Sets—6 Knives, 6 Forks, 6 Tea Spoons, 6 Dessert Spoons, Sugar Shell, Butter Knife. Knives stainless steel. A super value. Sale price..... **$18.65**

MORE BIG BARGAINS FOR YOU
Silver-Plated Cheese and Crackers. Value, $6.00. Now..... **$4.39**
Silver-Plated Butter Dish and Knife. Value, $3.50. Now..... **$2.19**
Silver-Plated Hot Water Jugs. Value, $6.00. Now..... **$4.29**

BIG REDUCTIONS on every article in the Store. You save ..... 25% to 50%

PARASOLS UMBRELLAS Of the finest quality. Now reduced 25%

POMPEIAN GLASSWARE 22 kt. gold encrusted, enamel decorated. Reduced 25%

Waldmar Chain
Here you are, men. Waldemar Watch Chains, strong and serviceable, finest quality. $2.50 value. Act quick. Your choice, each.... **95c**

Salts & Peppers
A collection of Silver-Plated Salts and Peppers; also Cut Glass Salts and Peppers with sterling tops. Actual values, $1.35 to $1.50. Pair. **79c**

Alarm Clocks
Standard make, fully guaranteed, top bell, loud alarm, plain dial and figures. If you want a real serviceable Clock get one quick, **$1.59**

Cuff Links
A splendid selection of Cuff Links in various styles. Finest quality. Values from $1.25 to $2.00.. **49c**

HUNDREDS AND HUNDREDS OF WONDERFUL MONEY SAVINGS

WATCHES For Women

45 hand-picked Wrist Watches for women to be sacrificed at $8.95 each. Actual value, $15.00. Rectangular, cushion and octagon shapes. Fancy dials, 15 jewels. Perfect timekeepers. Fully guaranteed...
$8.95

25 Wrist Watches
Another collection of $20.00 to $25.00 Wrist Watches to be sacrificed at $12.85 each. 15 jewels, fine quality case, accurate timekeepers. A rare value for the money, **$12.85**

DIAMONDS

DIAMOND RINGS at new, Low Record-Breaking Prices

Beautiful Blue White Diamond of sparkling brilliancy, set in an 18k. white gold fancy basket setting. Regular $37.50 value, cut to..... **$22.95**
$65.00 Diamond Ring, a stone of rare quality and brilliancy, mounting is 14k. white gold and beautifully made; cut to **$38.75**
A sparkling Blue White Diamond of the finest grade, and cut; mounted in an elaborate 18k. white gold fancy setting; regular $76.50 value, cut to **$44.75**
The "Engagement Special." Day's selected fine Blue White Diamond; perfect cut, and set in a gorgeous 18k. white gold hand-made basket mounting; regular $100 value, cut to **$62.50**

DIAMONDS

JUST THINK OF IT!
A wonderful Pocket Watch, worth $18.50, going for $11.45! 15 jewels, sturdy case, accurate timekeeper .....
$11.45

ANOTHER BIG SPECIAL
15-jewel, standard quality Watches, regular $20.00 values, going for $14.45. Green, white or yellow cases. Fancy dials .....
$14.45

WATCHES For Men

Only 20 of them at this very low price. 15-jewel movements, standard makes, accurate timekeepers, rigidly guaranteed. Values, $15.00. Your choice .....
$8.95

Men's Strap Watches
Finest standard made Strap Watches, 15 jewels, quality cases in green or white. Actual $18.50 values. New shapes. Fancy dials. Sale price..... **$11.45**

Well & Tree Platters
Finest grade Silver-Plated Well & Tree Meat Platters, 16-inch size. Value, $14.00. Now ....
$9.85

Bread Trays
Silver-Plated Bread Trays, E.P.N.S. Regular $4.50 values. Selling for .....
$2.65

Sandwich Plates
Silver-Plated Sandwich Plates, fine quality, E. P. N. S. Value, $5.00. Selling for .....
$3.45

Pie Plates
Silver-plated frame, genuine Pyrex Dish. Actual value, $5.00. Selling for .....
$3.45

Table Silver
COMMUNITY SILVERWARE
Half Price
PATRICIAN AND SHERATON PATTERNS ACT QUICK!
Tea Spoons, Coffee Spoons, Dessert Spoons, Soup Spoons, Forks, Orange Spoons, Fruit Knives, Butter Knives, Medium Knives, Berry Spoons, Cold Meat Forks, Cheese Servers, Sugar Spoons, and many other articles.

WATCHES DIAMONDS

ALEX. GIBSON

SILVERWARE JEWELRY

388 GEORGE STREET, PETERBOROUGH

The Examiner

PHONES—Editorial 1661, Business Office, 1666. Private Branch Exchange to all Departments.

The Examiner is a member of the Audit Bureau of Circulation.

The Daily Examiner, published every lawful evening, by The Peterborough Examiner, Limited. Office, 415 George street. $6.00 per year, delivered in city; out-of-town subscribers, by mail, $4.0w a year.

The Weekly Examiner published every Thursday. Subscription price $1.50 a year.

U. S. REPRESENTATIVES

Special U. S. Representatives—W. H. Stockwell, 629 People's Gas Building, Chicago, Ill.

New York—Chas. F. Miller, 225 Fifth Avenue. Advertising Rates on application.

H. H. GLOVER, Managing Director.

WEDNESDAY, APRIL 27, 1927.

. . . BEARER OF INTELLIGENCE . . . DISPELLER OF IGNORANCE AND PREJUDICE . . . A LIGHT SHINING INTO ALL DARK PLACES.

STAY AT HOME DOMINION DAY.

From all parts of Canada come stories of great enthusiasm over the Diamond Jubilee celebration.

The event has fired the imagination of the Canadian people, and although they are not usually given to demonstrations of their loyalty, the present occasion is arousing a general desire to do the thing properly and in a manner worthy of a great country.

That spirit is making itself manifest, The Examiner is glad to say, among local citizens, and as the plans for the celebration begin to take definite form and the different committees discuss the details of the features for which they are responsible, the public generally is catching the infection and is getting ready to co-operate.

There are many ways in which help can be given, but the first step should be the making of a resolve that the jubilee shall be celebrated at home.

There will be many other occasions to visit other places; on this great anniversary Peterborough people should decide that they will remain in their home city and do their part in making the Diamond Jubilee celebration the biggest affair in the history of the community.

This should be a stay-at-home Dominion Day so far as Peterborough people are concerned.

THAT SUMMER SCHOOL.

There is double interest in the announcement made by Premier Ferguson of the intention of the Ontario Department of Education to hold a summer course in oral French in the city of Quebec from July 18 to August 12.

In the first place, this course, which will be open to teachers of French in the Continuation Schools, Collegiate Institutes and High Schools of Ontario, will be of considerable value in improving the accent of these teachers through contact with French-speaking people, and will ensure better training in conversational French.

That in itself is enough to make Premier Ferguson's announcement of much interest.

Political sharps are likely to see in it, however, something more than a desire to improve the teaching of French in Ontario's schools.

By many of them Mr. Ferguson's action will be looked upon as a gesture of friendship to Quebec, designed to improve the chances of Ontario's Premier in the fight for the Conservative Federal leadership, in which it is now believed that Mr. Ferguson will soon be actively engaged.

Obviously if the Ontario Premier has his eyes upon the Federal leadership his summer school in Quebec plan will benefit him in quarters where Conservative politicians have in recent years been far from popular.

A PERPETUAL SOURCE OF WEALTH.

Why a Save-the-Forest Week?

Surely that question does not require an answer.

The man on the street is just beginning to realize that in the backwoods of this country lies the second greatest source of wealth in Canada.

Of the primary industries agriculture still leads the forests, mines, fisheries and water powers in net value of products, but the forests come second, yielding annually about $433,000,000 to the income of Canadians.

Unlike many other manufacturing industries, the forest industries are dependent primarily on Canadian natural resources, which need never become exhausted if proper care is taken in their exploitation. The water powers are in turn dependent on the forest cover of their drainage areas for the control of their discharge.

We are now the greatest producers of newsprint in the world, our output in 1926 being 1,881,737 tons, exceeding the United States production by 195,042 tons, and with the equipment that is being added to Canadian paper mills the capacity of these plants will be increased another 350,000 tons this year.

If this position is to be maintained, it is imperative that the forests, both mature and young growth, be protected from fire.

We have ample land, the kinds of timber the world's markets demand and favourable growing conditions.

All the forests of Canada require is rational treatment to make them a perpetual source of wealth.

THE MODERN EVE.

In avoirdupois Eve didn't wear so much less than her sister of 1927. True, the 1927 wardrobe covers slightly more territory than did the trousseau of Paradise Garden, but it would consume little more space in a week-end bag and could probably balance a full-grown fig leaf on a chemist's scales.

There is a considerable amount of truth in the saying that the flapper runs a comb through her bob, makes a few strokes with lipstick and eyebrow pencil, takes a few dabs at her face with rouge pad and powder puff, chooses the tint of her garters and says:

"Well, clothes, if you're going—hang on."

And the modern young woman expects every pin and length of elastic to do its duty. Her faith in the inanimate is amazing.

Lingerie has fallen away to a mere skeleton. The vest, wide brassiere, corset and corset cover have been superceded by the bandeau, which is as narrow as it is flimsy, and the diminutive step-ins. Between bandeau and step-ins there is a hiatus and an even wider breach exists between step-ins and the roll of the rolled stockings.

Milady's shoes consist of a thin sole and less upper. If she wears a petticoat it is of sheer silk usually shadow-proof in the advertisements only. And a yard and a half of silk serves for a dress.

No doubt the brevity and airiness of the feminine costume of the day accounts for the fact that the modern woman can array herself all in silk and kid without bankrupting the nation and overworking the silkworms. —Kingston Whig-Standard.

THE FLOOD SUFFERERS.

The Council of Niagara Falls, Ont., is considering the naming of a substantial donation to the fund for the relief of the sufferers in the Mississippi flood area.

Such a donation coming from a Canadian city would doubtless be appreciated by the American Red Cross as an expression of neighborly sympathy in a time of great trouble.

That great organization of humanitarian service is grappling with the enormous task of taking care of hundreds of thousands of homeless refugees, who must be fed, clothed, housed and guarded against an outbreak of disease.

The waters of the Mississippi and its tributaries have rolled over thousands of acres of land, inundating towns, sweeping away houses, claiming a toll of hundreds of lives, and causing property damage estimated as high as half a billion dollars.

The problem of caring for the refugees will tax the resources of the American Red Cross to the limit, and President Coolidge has issued an urgent appeal to the citizens of United States to contribute to the funds of the society.

Similar appeals, as local listeners-in are aware, have been made from broadcasting stations in all parts of the United States, each of which has constituted itself a collecting agency for the Red Cross, and urges its invisible audience to subscribe.

Station after station "tuned-in" these nights in announcing a ready response, but more funds are still needed, and in view of the extent of the disaster and the magnitude of the relief work necessary, other Canadian centres might well follow the example of Niagara Falls.

There are no boundary lines when 200,000 people are homeless and destitute.

HOW CANADA FEELS ABOUT RECIPROCITY.

(From The New York Times.)

When the Canadian Prime Minister, Mr. Mackenzie King, spoke of the desire of his Government to negotiate reciprocal trade agreements with the United States he was not announcing a definite policy. He was merely disclosing an attitude and putting out a diplomatic "feeler." But Washington promptly cut that feeler off short. Unofficially but positively, the Coolidge administration let it be known that our Government is taking and will take no interest whatever in reciprocity with Canada. The subtle inference was that such a thing might lead to consideration of the protective tariff in other aspects, and that, of course, would be something too horrible for a Republican administration even to think of. In addition to the very cool reception which Prime Minister King's offer met in Washington, a prominent United States Senator from the West made haste to declare that he would never consent to any arrangement by which Canadian farm products should enter the United States without paying a good thumping duty for the privilege.

That this brusque treatment of the Canadian gesture gave offense beyond the border is undeniable. The Canadian Government has said nothing, but the Canadian press has said a good deal. The bluntest statement which has fallen under our eye is that made by the Vancouver Sun in its issue of April 6. Pointing out that Canada is a very large customer of the United States, it went on to say that international trade on such a scale has to be done today "on something approaching a reciprocal basis." It is therefore a problem even more urgent for the United States than it is for Canada to find some plan to "make it possible for Canadians to pay on an equitable trade basis for the goods Canadians are buying in the United States." Here comes the explicit threat:

"If the United States will not enter into a reciprocal trade agreement with Canada, there can be no alternative for Canadians but to put up a tariff barrier that will keep out of Canada all American manufactured goods that can be produced in Canada with some reasonable approximation to their cost.

"And if that does not give Canadians relief, it will be necessary to take the further step of placing such outgoing tariffs or embargoes on Canadian nickel, asbestos, pulpwood and other raw materials as will insure Canadians a reasonable living.

"If Canada has to, she can get along quite nicely entirely independent of the United States."

This may be dismissed as merely tall talk by a newspaper, but it indicates a situation and a peril which prudent statesmanship at Washington will not neglect. Anything like a trade war between Canada and the United States would be the height of absurdity, economically and industrially speaking. Yet it might be forced through the folly of officials on one side or the other. If Mr. Mackenzie King repeats the Canadian advance to our Government, the latter would do well to treat it politely, and not to reject it out of hand.

EDITORIAL NOTES AND COMMENT.

Even Agnes MacPhail would surely not lift a finger to save the youth nervy enough to appear in public in a pair of those Black Bottom trousers.

Chickens are going to be cheap this summer and autumn, according to market experts. "Nothing but blue skies from now on."

The Peterborough Police Department seems to be a training school for chief constables. John Brown, whose appointment as Chief of Police at Brockville was announced a day or two ago, is the third former local policeman to become a chief constable, the others being Chief Alex. Kidd at Belleville and Chief Dan. Boyd at Galt.

Although Ontario brewers and distillers will be unable to advertise, they are getting plenty of publicity out of the customs investigation.

Up to the present Tommy Church has not been mentioned as in the running for the Conservative Federal leadership. The Toronto member would win in a walk in a hand-shaking competition.

Interesting the community in the boy and the boy in the community—that's Boys' Week. Support it by buying your circus tickets early.

The Toronto Telegram will doubtless greet the announcement that Premier Mackenzie King is to try his hand at sheep raising with a decisive "Bah!"

Skirts, says a fashion designer, will be an inch longer this summer. What, are they going to wear skirts again?—Border Cities Star.

Miss MacPhail's contention seems to be that British railways ran through Chinese cemeteries and caused grave disorder.—Toronto Star.

If the holes were as big as the bunkers and the bunkers as small as the holes, golf would be a dandy game, a beginner tells us.—Hamilton Spectator.

CATTLE, GRAIN AND PRODUCE

Peterboro—Toronto—Montreal

TORONTO LIVESTOCK.

TORONTO, April 27.—Quiet, but steady market for good and choice butcher cattle. Offering high. A few choice Monday butchers selling firm from 8.25 to 8.75. Medium qualities slow, but clearing at steady price. A little trade in stockers to go back into the country.

Calves weakest feature in the market. Too heavy offerings, and prices from $1.50 to $2.00 lower.

Choice butcher steers and heifers were quoted at from $8.25 to $8.75. Plain and medium butchers from $7 to $7.50.

Cows choice, at $6.50 to $6.75.

Bulls, choice butcher type, $5.50 to $6.50.

Calves, trade bull at $9.00 to $11.00.

Sheep and lambs steady. Spring lambs, $12 to $14 per head.

Hogs, 25c lower at $9.50 f.o.b.; thick smooth graded and flat rate of $9.75 f.o.b.

Receipts.

Union Stock Yards—Receipts, 776 cattle, 1,597 calves, 1,283 hogs, 33 sheep and lambs.

Export steers, choice	$ 8.25 to	$8.75
Export heifers	7.25	7.50
Butchers, choice	8.25	8.75
do. medium	6.25	6.75
do. common	4.50	5.00
Baby beeves	11.00	11.50
Cows, fat choice	6.25	6.75
do. medium	4.50	5.00
do. canners, cutters	2.00	3.00
Bulls, butcher, choice	5.50	6.25
do. medium	4.00	4.20
Bolognas	3.25	3.50
Feeders and shortkeep	7.00	7.50
Stockers, good	5.50	6.25
Calves, choice	11.00	12.00
Springers, choice	75.00	100.00
Milkers, choice	75.00	90.00
Choice lambs	13.50	14.00
Buck lambs	10.00	11.00
Spring lambs, per head	13.00	24.00
Yearlings	9.00	10.00
Buck sheep	5.00	6.00
Hogs, f.o.b.	9.75	10.00
Hogs, off cars	10.65	10.90
Premium selects	2.05	

MONTREAL GRAIN AND PRODUCE

MONTREAL, Que., April 27. Canadian Press.—Extreme dullness marked the export trade in Canadian grain on the Montreal market yesterday, there being no demand from foreign buyers.

A feature of the local cash grain market was the weaker feeling that developed in Canadian western oats and prices generally were reduced 1c to 1 1-2c per bushel, owing to the reduction in the spreads in the west.

The local and export trade in spring wheat flour was fair and prices were unchanged. Business in winter wheat flour was quiet, but values were steady.

A good trade was done in all lines of mill feed and the undertone was firm. The demand for standard grades of rolled oats was moderate, and prices were unchanged.

Prices for all grades of eggs were well maintained under a steady demand. The recipts were 3483 cases.

Owing to the continued limited supplies of creamery butter coming forward, the undertone to the market was again strong and prices were advanced another 1-2c to 1c per pound. Ther was a good demand for all offerings. The jobbing market was also much stronger and the prices were marked up 2c per pound, with finest creamery butter selling at 44c per pound in solid packages, and at 45c per pound in one pound blocks. The receipts were 783 packages.

There were no developments in the market for cheese, business being still very quiet, but owing to the strength in butter the feeling was stronger and western grass-made No. 1 white and colored was quoted at 17 3-4c to 18c per pound. The receipts were 732 boxes.

Grain Quotations.

Oats, Canadian western, No. 2, 74c.

Oats, Canadian western, No. 3, 65c.

Flour, Manitoba spring wheat patents, firsts, $8.10.

Flour, Manitoba spring wheat patents, seconds, $7.60.

Flour, Manitoba spring wheat patents, strong bakers, $7.40.

Flour, winter patents, choice, $5.90 to $6.00.

Rolled oats, bag, 90 lbs., $3.40 to $3.50.

Bran, $32.25.

Shorts, $34.25.

Middlings, $40.25.

Hay, No. 2, per ton, car lots, $14.50.

Cheese, finest westerns, 17 3-4 to 18c.

Butter, No. 1, pasteurized, 43 to 44c.

Eggs, fresh extras, 36c.

Eggs, fresh firsts, 34c.

CHICAGO GRAIN.

CHICAGO, April 27. — Canadian Press. — Indications pointing to the likelihood of rapid progress for the spring seeding for both north and south of the Canadian line, helped to ease the market yesterday. The fluctuations in wheat were narrow, and the close irregular, 3-8c lower to 1-4c advance; with corn 1-4c off to 3-8c up; oats at a shade to 3-8c gain, and provisions showing a rise of 5 to 50c.

Corn was steadied by prospects that there would not be much of a movement of corn from rural sections until after the planting season is over.

CHICAGO CATTLE.

CHICAGO, April 27. — Canadian Press. — Hogs, 21,000; top $10.70; bulk better grade 150 to 200 lbs. $10.40 to $10.70; 210 to 240 pounds, $10.10 to $10.50; 250 to 300 pounds, $10 to $10.30; few good butchers, 320 pounds up, $9.85 to $10; most packing sows $8.70 to $9.10; most pigs $9.85 to $10.35.

Cattle 8000; best heaviest $12.75; long yearlings $11.50; stockers and feeders steady to weak, $8 to $9.25; vealers closed 25c to 50c higher, $9.25 to $9.50 mostly; outsiders to $12.50.

Sheep 8000; desirable wooled lambs $16 to $16.50; top clipped lambs, $15.65; bulk $14.75 to $15.35; wooled ewes $8 to $9.

STERLING EXCHANGE.

MONTREAL, Que., April 27. Canadian Press. Sterling exchange rates quoted here yesterday were as follows:

Demand, $4.84 7-16.

Cables, $4.84 15-16.

WISE AND OTHERWISE

There's enough lime in a man's body to whitewash a chicken fence says a Chicago surgeon. We are awaiting the headline: SLAYS MATE AS FENCE GETS MOLDY.

* * *

A man is supposed to know himself and to keep good company too.

* * *

This scientific age shall not have reached its summit until someone invents an automatic windshield wiper for horn-rimmed glasses.

* * *

When quicker divorces are granted Reno will grant them.

A Thought For To-day

Where your treasure is, there will your heart be also.—Matthew vi:2.

Our ideals are our better selves.—Bronson Alcott.

Help Celebrate July 1 Here

VOICE OF PEOPLE

Letters to be printed in the Voice of the People column must be received at The Examiner office on the day before it is desired to have them published.

WHY NOT COMPETE?

The Editor of The Examiner:

Can some one please tell me why Peterborough is not represented on the list of district contests being held this coming week in connection with the Toronto Star Oratorical contest?

Did we not have boys and girls right here in our local Collegiate compete for this?

If this is so, why not give them a chance to go on and compete with other districts and by so doing help to boost this fair city of ours.

A BOOSTER.

A FEW SUGGESTIONS FOR THE CLEAN UP CAMPAIGN

The Editor:

As regards the clean up campaign being conducted in our city, I would like to suggest to our Health authorities that our dressing rooms at the bathing beaches be thoroughly housecleaned before being opened for our children to use.

Also the lavatories at our city parks could stand a real clean up.

A MOTHER.

FAREWELL SERVICE.

Rev. G. O. Davis is Leaving Rawdon Parish For Winchester.

MARMORA, April 27.—Farewell services were taken in the Anglican parish of Rawdon on Sunday by Rev. G. O. Davies, B.A., who has accepted the Parish of Winchester in the Diocese of Ottawa. The services of the parish are being continued until an ordination under an appointment which the Bishop of Ontario has made with the Rector of Marmora.

WELCOME PERSONALS.

WELCOME April 27.—Rev. and Mrs. Story of Toronto called on friends in the village on Wednesday.

Master Edward Lewis spent a few days this week with his aunt Mrs. Eastcott Millbrook.

Sheriff Clare and family of Belleville spent Wednesday with Rev. D. R. and Mrs. Clare.

Rev. W. J. H. Smyth and Miss J. H. Smyth of Wellington were visitors at the parsonage when motoring through to Omemee. Mrs. Clare accompanied them to Omemee in the evening.

Miss Norma Dickenson spent her Easter holidays with relatives in Hampton.

Rev. D. R. Clare attended the Presbytery in Baltimore on Thursday.

Mr. A. F. Whimsett received word of the death of his brother F. A. Whimsett of Bellingham Wash.

Rev. Roy Rickard of Albert College Belleville was a visitor in the village on Friday. He had been attending the executive meeting of the Bay of Quinte Summer School in Peterborough.

$600 IN CASH PRIZES!
A NEW WORD CONTEST
How many words can you make from the thirteen letters in the three words

NYAL STONE ROOT

Relieves Kidney and Bladder troubles, Rheumatism, Sciatica.

Some people give their cure painstaking care but neglect themselves. Health deserves more attention.

Strengthens Weak Kidneys. Restores Health and Strength.

Contest sheets are at the Nyal Drug Stores—no obligation to buy. A nice friendly way to meet the druggist who handles the famous family line of Nyal Remedies. A matter of trying your skill to win $100 or one of the many other cash prizes.

NYAL DRUG STORE

Once a trial—always Nyal

PREVENTING INFLUENZA

Influenza is an acute disorder which is most prevalent during the winter months. The atmospheric changes from year to year determine the severity of this disease. One year all the attacks of influenza will be very mild; while another winter they will be more severe.

Grip, la grippe and influenza are different names for the same ailment. At the start of an attack there will be a slight fever and an aching in the lower back. Finally different joints in the body will ache and a hacking cough develops. The urine is at the beginning very highly colored, which indicates the presence of a great deal of poison, which is being partially eliminated through the kidneys. Consequently, the bladder becomes irritated and acute cystitis frequently develops. The bronchial tubes are inflamed by the feverish breath and a cough, slight at first, soon develops into a hacking cough, but without much mucus for the first few days.

Influenza closely resembles acute rheumatic fever and one is often mistaken for the other. The distinguishing difference is in the absence of the cough in rheumatic fever.

There is no question but what influenza is brought on by two harmful conditions —first, auto-intoxication, and secondly enervation. It is impossible for any disease to develop in the body unless the system is self-poisoned by its own toxins. This is the common fundamental cause of all disease, so the one who has an "attack" of influenza is one whose system is burdened with effete toxic wastes, which the eliminative organs have not been able to throw out. In addition to this, any thing which produces enervation will weaken the body's resistance to disease. Late hours—mental overwork—and the nursing of destructive habits of thought may be cited as the principal causes of enervation.

If influenza is prevalent in your community, it is the better part of wisdom for you to start at once to get your body in such a fine state of health that you cannot develop this ailment which has taken its roll of so many lives in the past few years. Start by giving yourself a good bodily house cleaning. Stop all regular food for four or five days, and take a fruit fast, using some one kind of fruit three times daily in place of meals. You can get good results by using your choice of these fruits, oranges, grape fruit, grapes, pears, apples, pineapple or tomatoes. Take only one kind of fruit on any one day. For instance, if you use oranges for breakfast, you should also take oranges at noon and at night, on that day. The next day change to one of the other fruits, if you so desire. At the same time as you are taking the fruit fast, you must keep the bowels open by using one or two enemas daily. Begin to develop strength and endurance by exercising more with calisthenics and long walks. If you have been working long hours, cut the hours down to not more than eight hours, five days of the week; also take one afternoon off each week, besides an entire day on Sunday. Get out in the open air for an hour or two each day, and while taking long walks, practice deep breathing exercises. If you will follow this advice, you will be able to avoid an attack of influenza.

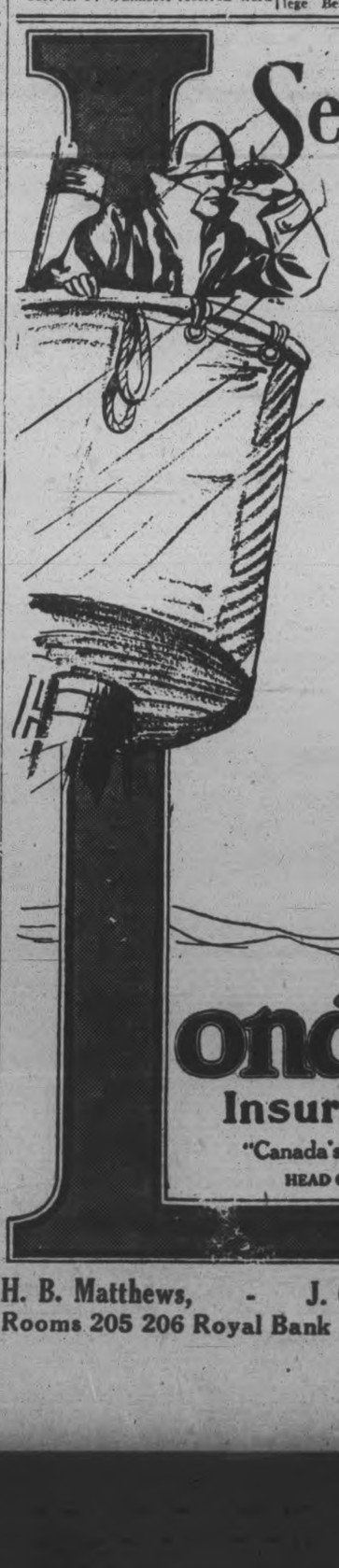

Sentinel of Safety

All's well!

Even when the great storms break there is comfort and security in having Life Insurance—the unfailing Sentinel of Safety.

Winds of Adversity, hidden rocks of Misfortune, even Time and Tide cause no grave concern when Life Insurance stands watch.

With this sense of absolute security you can fully enjoy the pleasures of life en voyage.

* * * *

The cost of insurance has been greatly lessened by The London Life, thus enabling even those with heavy financial obligations to make adequate provision for dependents.

The famous Jubilee, the Earning Power Series and the Duplex Series are all developed on the "reduced premium" idea. Premiums on these low-initial-cost plans are subject to still further reduction by dividends.

With The London Life you can now provide more new insurance with less outlay than formerly.

London Life
Insurance Company
"Canada's *Industrial-Ordinary* Company"
HEAD OFFICE - LONDON, CANADA

H. B. Matthews, - J. C. Strickland, District Representatives,
Rooms 205 206 Royal Bank Bldg., George & Hunter Sts., Peterboro

CAPITOL---TO-NIGHT---8

D. W. GRIFFITH'S

"Sorrows of Satan"

Featuring

ADOLPHE MENJOU CAROL DEMPSTER

THURSDAY—FRIDAY—SATURDAY

MILTON SILLS in **The SEA TIGER**

with MARY ASTOR and a Big Cast

Adapted from Mary Heston Vorse's "A Runaway Enchantress"

A John Francis Dillon Production

Produced by Carey Wilson

ADDED ATTRACTION

CHARLIE CHAPLIN in *"SHOULDER ARMS"*

How Many Can You Answer To-Day?

HOW MANY CAN YOU ANSWER TODAY?

Each question counts 10. If you answer 8 correctly, your intelligence rating is 80%. Actual tests reveal that: 8 out of 10 correct is College Standard; 6 out of 10 correct is High School Standard; 4 out of 10 correct is Grammar School Standard. Less than 4 correct is Uneducated Standard.

1. With what sport is Tommy Hitchcock most prominently identified?
2. A disastrous retreat in winter from what city was the beginning of Napoleon's downfall?
3. On what great river is Quebec?
4. What famous English financial institution will give betting odds on practically anything?
5. Who sulked notably in his tent at the siege of Troy?
6. Pair the following according to their identity: Hermes, Zeus, Jupiter, Aphrodite, Mercury, Venus.
7. Is the American robin a sparrow, thrush, warbler, vireo or Jay?
8. Charles A. Coffin was for years Chairman of the Board of what great corporation?
9. Who wrote Barrack-room Ballads?
10. What is an emetic?

Answers on want-ad page.

CANADIAN PACIFIC
Train Time Changes
SUNDAY, MAY 1ST

1840 1927

It Costs no more to travel this way

Cunard and Anchor-Donaldson CABIN CLASS ships are specially designed for comfort. They possess every travel refinement, and the best on the boat is yours to enjoy. Rates are surprisingly reasonable—minimum as low as $140.00 to or from Europe.

CANADIAN SERVICE

Cunard and Anchor-Donaldson LINES

THE ROBERT REFORD CO., LTD.
Cor. Bay and Wellington Sts Toronto
or any Steamship Agent.

FAMOUS SINGERS AMONG CANADIANS

Many To Take Part in Folk Song and Handcraft Festival.

The Canadian Pacific Railway Company is arranging a personally-conducted tour and sightseeing programme, in connection with the Canadian Folksong and Handicraft Festival, which will be held at the Chateau Frontenac, Quebec, on May 20th, 21st and 22nd.

This festival, arranged in order to visualize the close association between folksong and handicraft in the Province of Quebec, is held under the auspices of the National Museum of Canada, which is co-operating with the Canadian Pacific Railway in organizing this festival on a very comprehensive scale. A number of skilled weavers and spinners from the country districts will demonstrate the complete process of making the flax into thread and spinning or weaving homespun clothes, catalognes (rag carpets), hookrugs, etc. The ancient method of making the colored sashes or "ceintures flechees," as practised at L'Assumption, will also be demonstrated. All such work is done to the accompaniment of folksong, and the workers engaged are either accomplished singers themselves or are accompanied by such singers. There are several well-known women folksong singers of the province, who will be present and two famous fishermen singers, who sing as they mend their nets, are coming all the way from Ste. Anne des Monts, Gaspe, as well as others who are familiar with the songs of the canoemen and the shanties.

The children's rounds or "rondes enfantines" have also been organized, and there will be a series of concerts given with demonstrations from the concert platform of the use of this folksong music. Those who will take part include Rodolphe Plamondon, tenor, for many years with the Paris Opera, J. Campbell McInness, now of Toronto, formerly principal soloist with many of the great American orchestras, Madame Jeanne Dusseau, formerly with the Chicago Opera Company, Mdlle. Juliette Gaultier de la Verendrye, formerly with the Boston Opera and Charles Marchand, well-known chansonnier of Montreal.

Dr. Ernest MacMillan, director of the Toronto Conservatory of Music, Dr. Healy Willan, Oscar O'Brien of Montreal, and others, have composed harmonisations of melodies and arrangements for strings particularly for this Festival, and the famous Hart House Orchestra from Toronto will be present to interpret the music. One of the best-known of the French-Canadian choirs, the Chanteurs de Saint-Dominique of Quebec, will give choral renderings by various composers of some of the native folksongs. Those who attend the Festival will also have the opportunity of hearing the famous choir of the Basilica at Quebec, with its fine traditions of Gregorian music. A full choral musical High Mass will be sung on the morning of Saturday, May 21st, at eight o'clock.

BUSINESS STARTED AT CONFEDERATION

T. Fitzgerald Began Building Carriages Here In 1867.

In the year 1867, T. Fitzgerald and Company established in this city that business which later became known as the Peterborough Carriage Company. It was with a very small beginning, but in time this industry grew to large proportions and the Fitzgerald wheeled vehicles were known all over Ontario.

At the time when Mr. Fitzgerald started to build wagons and democrats there were three other makers in this town of Peterborough, William Metheral, John Doherty and John Douglas.

The early history of this district shows that there was a wheelwright in every small hamlet, but as time went on these men disappeared from business and the Peterborough Carriage Company began to expand. The expansion was slow, but it showed progress, and in time the three storey brick factory was erected at the corner of Water and Brock streets.

Mr. Fitzgerald was an expert in his line and gave to every piece of work his personal supervision and was one of the experienced, progressive and enterprising men of this city.

The last ten years of the nineteenth century and the first ten years of this century saw the day of the buggy, and in the manufacture of these the local company excelled. The Fitzgerald buggy was known all over the province for its strength and length of time it would stand the rough roads. The advent of the automobile saw this industry commence to wane, and in time it ceased operation altogether, for there was no demand for buggies, and the large implement manufacturers were more able to make the wagons and democrats that were required by the farmer.

Many carriage works in Ontario at this time commenced to manufacture automobiles. The McLaughlin Company, of Oshawa turned its attention to the car of that name and the Gray Carriage Company, of Chatham commenced to make the Gray-Dort automobile. The Fitzgerald company did not start the manufacture of automobiles, but ceased making buggies.

The old building did not cease to be an establishment for wheeled vehicles. Part of it was taken over by Vincent Eastwood Jr., as the Dodge service station, and the other part was a place of building bodies for trucks and other vehicles and doing repair work under the name of the old company. This spring Charles Brewer had this part entirely remodelled. New floors were put in, and it is now the Essex, Hudson and Reo service station.

The Fitzgerald Company moved to other quarters on McDonnel street.

Do your own washing?

If so, it will pay you to try this Chinese Washing Fluid. From your druggist buy:—1 can Gillett's Flake Lye (be sure it's "Gillett's" and not a cheap imitation); ½ oz. Muriate of Ammonia; ½ oz. Salts of Tartar; 1 oz. Sulphate of Soda; dissolve in three gallons of water; keep in large glass bottle or stoneware jar. Use a cup of this fluid to each tub of water, allowing the clothes to soak over night. You'll be amazed at how little rubbing is needed to get clothes spotlessly clean and sweet-smelling, and it will not injure the finest fabrics.

Get the genuine article—refuse all substitutes

GILLETT'S PURE FLAKE LYE EATS DIRT

THE WONDERFUL NEW AUTOMATIC

The Last Word in Musical Ingenuity—Astounding Achievement.

There is now being demonstrated at the music store of E. V. Warne, 325 George Street, the latest new achievement in musical ingenuity—the new Automatic Orthophonic, made only by the Victor Talking Machine Company of Canada. Already this marvellous instrument is attracting unusual attention. Only half a dozen of these machines are as yet on exhibit in Canada, and Mr. Warne was fortunate in being able to secure one of these Cabinets for demonstrating in his music store. Already it is attracting enthusiastic attention, the remarkable features of the instrument proving a drawing card, and is praised by all who have heard it.

The new Automatic changes its own records; plays twelve records without stopping, and has various other astonishing features which mark it as the greatest forward stride since the invention of the Orthophonic Victrola itself. You merely fill the "magazine," turn the starting lever—and listen to an hour of delightful music, without operating effort on your part!

The mechanism is almost human. It puts the record on the turntable—plays it—takes it off—places it in a drawer—puts on the next record—and so on, through twelve selections. Plays a complete symphony straight through. Furnishes dance music without anyone having to stop and change records.

Continuous music by the world's foremost artists while you dine . . . at bridge parties . . . for dancing . . . for programs of ANY nature, planned in advance. You simply relax—and enjoy! Music of your own choosing, furnished by the new famous Orthophonic Victrola—the instrument that has astounded musicians and music lovers the world over.

See it work, and marvel at modern inventive skill! Hear it play, and thrill to its tonal realism. Go to E. V. Warne's, the local dealer, any time today or thereafter—the sooner the better. 1d, 99, 1023

NOTICE !

A general change in train service will be made on

SUNDAY, MAY 1st, 1927

Canadian National Railways

Celebrate July 1 in Peterboro'

Theatres

AT THE CAPITOL.

SILLS HAS ANOTHER STRONG MAN'S ROLE

Virile roles that prove the quality of a real man have fallen to the lot of Milton Sills' naturally, because of his own character and appearance. He is a powerful man with a powerful mentality and both have been brought to play in his First National Pictures, the latest of which is called "The Sea Tiger" will be seen at the Capitol theatre tomorrow.

In this film Sills is a fisherman, a lowly occupation perhaps, but one demanding a maximum of courage to fight the stormy seas off the Canary Islands where the story is laid. He does a tremendous piece of acting and his work throughout is characterized by its vividness. Mary Astor is his leading woman and John Francis Dillon directed the picture.

Carey Wilson, who adapted the story by Mary Heaton Vorse, also produced it for First National.

As an added attraction to "The Sea Tiger", the management of the Capitol are pleased to announce a three day showing of Charlie Chaplin in a reprint of his greatest picture, "Shoulder Arms". This big double bill is offered at regular Capitol prices.

AT THE REGENT.

"SCARLET LETTER" A MAGNET FOR FANS

Heart-Stirring Film Starring Lillian Gish Has Wide Appeal

Crowded houses are greeting every showing of "The Scarlet Letter," Lillian Gish's latest starring vehicle at the Regent Theatre, where the elaborate production of Nathaniel Hawthorne's dramatic tale is being hailed as one of the remarkable picture successes of the season.

The story features Miss Gish in the tragic role of a Puritan woman, who, to shield from the intolerance of the Puritans the man she loves, wears a letter of shame on her breast throughout a lifetime. It affords the famous star of "The Birth of a Nation," "The White Sister" and "La Boheme," one of the most appealing and heart-gripping roles in her entire career.

Lars Hanson, famous Swedish star, makes his American debut in the new picture as Miss Gish's leading man, and Henry B. Walthall, the "Little Colonel" of "The Birth of a Nation," is playing with Miss Gish for the first time since that memorable production.

Victor Seastrom directed the play, produced on a lavish scale at the Metro-Goldwyn-Mayer studios, with hundreds of people in the powerful scene in the village market-place.

The cast includes Karl Dane of "Big Parade" fame; William H. Tooker, Marcelle Corday, Jules Cowles, Fred Herzog, Joyce Coad, James A. Marcus and other well-known players.

A complete replica of the first Puritan settlement in America was constructed for the massive presentation of the famous classic. It is Miss Gish's first picture since her big success in "La Boheme."

Apsley & Peterboro MOTOR SERVICE

A Passenger Car Service will be run between Apsley and Peterborough, leaving the different points as follows:
Leaving Apsley at 7.30 a.m. Returning the car will leave the Star Motor Sales, 171 Hunter Street, Peterborough, at 2.30 p.m.
Phone 98, Peterborough, or Apsley Central Office.
BROWN & TUCKER,
D. Tucker, Driver. Apsley, Ont.

6d, 22 22 25 27 29, May 2, 4713

Again a Crowded House—many unable to obtain seats.

REGENT

Attend the Matinees and Avoid the Evening Rush.

THE YEAR'S BIGGEST FILM—

LILLIAN GISH in The Scarlet Letter

Hawthorne's great American classic—a love story famous the world over—is here now in a film masterpiece! Lillian Gish, greatest of screen stars, has in it reached the topmost heights of her brilliant career. Never will you forget this moving tale of love and sacrifice—a story of tremendous drama! It will touch the heart of the world!

2—MORE DAYS—2

REGENT ORCHESTRA IN SPECIAL MUSIC

TWO CHIMNEY FIRES.

Omemee Brigade Receives Two Calls On Tuesday Morning.

OMEMEE, April 27—Two chimney fires in the eastern section of the village on Tuesday morning caused the fire brigade to answer a hurried call. Flames were issuing from the chimney of Fred Parker's new home and the residence of Mrs. Thomas Magee was thought to be in danger. Fortunately, it was not necessary to use the hose and both were soon extinguished.

WILDCAT KILLS 50 FINE HENS

By NEA Service.

ATHOL, Mass., April 27.—Mrs. Colin McRitchie, of South Athol went to feed her hens the other day and discovered 50 had been killed by a wildcat. The heads had been bitten off. They were fine Rhode Island red pullets.

Design illustrated is Dominion Linoleum Rug No. 6550, available in two different colourings.

Practical Floors of LASTING BEAUTY

Add a distinctive note to your home. Give it floor beauty with practical, inexpensive Dominion Linoleum. Bright colours, delicate tints; effective contrasts, delightful harmonies — these are available in the wide range of artistic designs offered.

Dominion Linoleum comes in widths up to twelve feet and is easy and quick to lay. Give your home the benefit of this beautiful, work-saving floor for living room, dining room, bedroom, hall or kitchen.

Dominion Linoleum wears for years and years. It withstands the abuse of scampering, scuffling childish feet; of heavier adult tread. It makes a splendid dance floor. And how easy it is to clean and keep clean. Light mopping or brushing, alone is needed.

Other Beautiful Dominion Floors

Dominion Linoleum Rugs wear for years and are moderate in price. Beautiful designs; popular sizes. Need no fastening of any kind. *Dominion Inlaid Linoleum* offers wonderful decorative scope. It lasts a lifetime because the colours go right through to the burlap back. Moderately priced.

Dominion Linoleum

Beautifies Your Home

Made in Canada by the makers of the famous Dominion Battleship Linoleum

At all House Furnishing and Departmental Stores

CRESSMAN'S COMPLETE ASSORTMENT OF LINOLEUMS AND LINOLEUM RUGS

LINOLEUMS IN OUR BASEMENT FOR LINOLEUM RUGS VISIT THE 5TH FLOOR **Robert Fair Co. Ltd.**

Home Furnishing Co. LINOLEUMS BY THE YARD OR FINISHED RUGS ON HAND

SPLENDID SELECTION OF LINOLEUMS TO SUIT ANY ROOM AT **J. C. Turnbull Co., Ltd.**

HARRY ZACKS LOOK OVER OUR HANDSOME LINOLEUM RUGS SOLD ON EASY TERMS

OUTLINE OF SCIENCE — CLXV—The Typewriter. — by MAX HAHN

INVENTIONS SOMETIMES CHANGE THE LIFE OF A NATION. IN THE LAST 50 YEARS THE TYPEWRITER HAS GIVEN THOUSANDS OF WOMEN A PLACE IN THE BUSINESS WORLD. BEFORE THE DAYS OF THE TYPEWRITER THERE WERE FEW WOMEN IN BUSINESS.

THE BUSINESS WORLD WAS SLOW TO ADOPT THE TYPEWRITER. ONE REASON WAS THAT THE EARLY MACHINES PRINTED ONLY CAPITAL LETTERS. ANOTHER WAS THE MACHINES QUICKLY GOT OUT OF ORDER. BUT SOON COURT REPORTERS BEGAN TO USE THE WRITING MACHINES FOR RECORDING THE TESTIMONY THEY HAD COPIED DURING COURT.

IT IS EASY TO SEE WHY LAWYERS WERE THE NEXT TO BE CONVERTED TO THE TYPE MACHINES. LAWYERS, THROUGH THEIR CONTACT WITH COURT STENOGRAPHERS, NOTED HOW MUCH MORE TYPEWRITERS ACCOMPLISHED. SOON EACH LAW OFFICE HAD A TYPEWRITER.

FROM THE LAW OFFICE THE TYPEWRITER HAS SPREAD TO ALMOST EVERY BUSINESS. MANY EXPLORERS AND NEWSPAPER MEN CARRY SMALL TYPEWRITERS WITH THEM ON THEIR TRAVELS.

AN INVISIBLE SHIELD AGAINST INVISIBLE FOES

The foes are countless germs that lurk on the many objects you touch, every day, that other hands have touched.

The invisible shield is the antiseptic quality released in creamy Lifebuoy lather that makes such objects harmless to you . . . .

And there is no better Toilet Soap for general use.

"27 GERM DISEASES may be carried by the hands." *Life Extension Institute*

LB7B

LIFEBUOY HEALTH SOAP
Purifies and Protects
Lever Brothers Limited Toronto

BETHANY PERSONALS

BETHANY, April 27.—Mr. and Mrs. Levi Sisson, of Piolet Mound, Manitoba, are guests of their brother and sister, Mr. George and Miss Hannah Sisson.

Mr. John Staples, of Lindsay spent Friday visiting his mother, Main street.

Mr. and Mrs. Harold Jarvis and children, of Guelph, are spending a few days with the former's parents, Mr. and Mrs. John Sisson.

Mr. and Mrs. Edwards, Miss Marian Fallis and Mrs. Robert Porteous were business visitors to Peterborough on Thursday.

Miss Edna Fallis, of Toronto, is spending a few days in the village with her parents.

Miss Gladys Marshall, of Lindsay, spent several days with her cousin, Mrs. B. A. Monk, this week.

Mrs. George Foster returned home Wednesday from a visit with Peterborough friends.

Rev. A. Poulter attended the district Presbyterial held at Baltimore on Thursday.

MOUNT PLEASANT

MT. PLEASANT April 27.—Mrs. E. Elsom returned to her home in Peterborough after spending a few days during Easter with Mr. and Mrs. Newton Fee.

Miss Grace Best spent Thursday with her friend Miss Emma Fee.

Mr. and Mrs. Garnet Shield and Juan motored to Omemee on Thursday.

Norma Fee who has been so dangerously ill with pneumonia is a little better.

Mr. Thomas Eggleston of Omemee visited with his brother Mr. J. Eggleston on Thursday.

Mr. Tate butcher of Omemee made his first trip of the season to the village. Mr. Deyell has also started to come to the village.

RAMSAY'S PAINTS and VARNISHES

For Sale by
J. C. TURNBULL CO. Ltd.
T. H. ASHBY
200 Rubidge street

SCHOOL REPORT

MILBURN SCHOOL
S. S. No. 3 Smith.
Given in Percentage.

Sr. IV.—Arthur Metcalfe 77 (hon.), Vincent Mellen 62, Melville Anderson (absent).

Jr. IV.—Marion B. Civett 78 (hon.), Kenneth Sanderson 59.

Sr. III.—Marion Turnbull 69, Wilhelmina Bulmer 68, Donald Telford 67, Neal Mellen 62, Mansell Rose 60.

Jr. III.—Winnifred Tighe 72, Reta Darling 57, Marguerite Darling 57, Frances Sanderson 51.

II. Class—Margaret Edmison 76 (hon.), Gordon Stalker 63, Douglas Reid 60, Margaret Hetherington (absent).

I. Class.—Olive Turnbull 69, Elmer Tighe 64, Stanley Darling 58.

Primer—Jean Hetherington (hon.), Ida McGregor (hon.), Earl Hetherington (hon.), Vera McGregor, Kenneth Turnbull.

Clara B. Dobbin,
Teacher.

MARMORA PUBLIC SCHOOL
Easter Repor
Total required to pass—510.

IV. Class.—Jessie Williams 682, Douglas Airhart 682, Homer Hewitt 664, Jean Gladney 659, Roy Smith 640, George Kennedy 633, Jim Linn 632, Mary Boyd 609, Jim Thomson 604, Murvis Jones 597, Marjorie Bonter 573, Ira Cronkrite 557, Frances Crawford 538, Jack Hickey 521, Percy Melville 498, Gerald McInroy 491, Donald Bailey 489, Eva Lee 448, Margaret Donnelly 424, Thelma Holland 423, Smith Fraser 417, Leone Boyd 414.

Sr. III.—Sarah Hart, Aletha Vincent, Marjorie Graham, Ira Phillips, Almond Boyd, Earl Naylor, Mae Hynes, Grace Laird, Harold Nobes, Murney Emmorey, Jack McInroy, Nellie Davidson, Hugh Phillips.

Jr. III.—Elizabeth Gladney, Mary Lumsden, Wesley Cuddy, Cecil Hynes, Marjorie Phillips, George Lummiss, Mary Robson, Grace Nayler, Verna Gray, Grace Davidson, Muriel Leonard and George Hewitt equal; Truman Davis, Clayton Cronkrite, Madeline Neal, Helen Wright, Donald Neal, Beatrice Caldwell, Helen Rose and George Thompson, equal; Marion Loveless, Clarence McCoy, Everett Gray, Betty Hewitt, Flora Sanderson, Joe Dale, Willie Rogers, Leonard Hawley, Aaron Thompkins Reta Wright (absent).

Senior II.—Dorothy Rogers, Keith Cronkrite, Grenville Melville, Lloyd Boyd, Dorothy Lumsden, Hilda Bonter, Ralph Campion, Ida Davidson, Thelma Boyd, Bert Rouri, Claude Sharpe, Reg. Donnelly.

Senior II.—James Burridge, Arthur Neal, Marion Thompson, Arnold Caldwell, Fred Thompson, Arthur Reid, William Bonter, Mary James, Harry Brown, Ray Nayler, Annie Johnson, Harry Neal, Lily Davidson, Fred Meehan, Walter Reid, Tom Crawford, Bill Knox, Willie Reynolds, Charlie Wright (absent.).

Jr. II.—Tom Lummiss, Teressa Henry, Kathleen Neal, Ernie Archer, Tom Smith, Gertrude Nayler, Louise Kouri, Bill Hewitt, Fred Burns, Kathleen Rice, Harry Boyd, Jean Boyd, Grace Burridge, Ernest Schofield, George Bateman, Loreen Reynolds, Randall Melville, Frank Wilkes, Loreen Tompkins, Marshall Sopha, Tom Emegh, Harry Bateman (absent).

Sr. I.—Norma McInroy, Pearl Johnston, William Hart, Billy Auber, Percy Reid, Alina Davidson, Lottie Lowery, Tom Pearce, Ellen Baker, Milbourne Hynes, Ruby Riley, Kenneth Kerr, Edith Gray, Rachel Hawley, Harry Harris, Charlie Gray, Raymond Nobes, Thomasine Leonard, Marion Sweet, Gerald Boyd, Peggy Hewitt, Claud Nichol, Ray Vincent, Lottie Neal, Grace Donnelly, Norman Sopha, McKinley Knox, Georgina Kouri, Clinton Gray, Nellie Phillip , elville Phillips, Mary Baker (absent).

Promoted to Sr. I.—Olive Airhart, Irvin Gray, Jean Nayler, Yvonne Knox, Gordon Phillips, Eva Holland, Earl Wright, Stanley Kerr, Bud Gray, Arthur Nobes, David McFaul.

Promoted to Junior I.—Grace Prentice, Blanche Graham, Bobbie Gray, Ida Reynolds, Gus Leonard, Anna Bonter, Vera Gordenier, Lillian Morden, Marjorie Reid, Doris, Davidson, Dorothy Shaw, Jean Robson, Dorothy Hynes, Cecil Neal, Lena Gray.

Promoted to Sr. Primer.—Bobbie Lummiss, Ruth Baker, Jimmie Daley, Olive McGarvey, Alvin Phillips, Marjorie Rose, Alice Davidson, Jean Donnelly, Everett Nobes, Cora McGarvey, Everett McGarvey.

S. S. No. 3 CAVAN
Given in Percentage.

Malcolm McBain 69, Ruth Smith 66, Roy Hooton 62.

Jr. IV.—Sherman Morrison 69.

Sr. III.—Clairemont Morgan 71, Mary Hooton 71, Muriel Hooton 67, Stanley Johnston 66,

Jr. III.—Elmer Johnston 63.

Jr. II.—Edward Downs 72, Ruby Roulston 72, Jean Hanbidge 71, Edna Morrison 71, Jack Hooton, 64, Helen Earle 60.

Jr. I.—Maurice Gallagher 69, Eileen Gallagher 66, Jack Fair, 60.

Sr. Primer.—Manson Cathcart 77, Joe Fair 77, Etta Roulston 70, Harold Hooton (absent), —Jr. Primer, John Roulston, Mary Ballantyne, George Kerr, J. Vernabel Turner.

I. R. Sanderson,
Teacher.

S. S. No. 14 OTONABEE
Given in Percentage.

Sr. IV.—Willie Stark 77.

Jr. IV.—Gladys Stark 73, John Henderson 65, Cecil Manley 61, David Henderson 55.

Sr. III.—Jean Fairbairn 71.

Sr. II.—Jean Stark 75, Thelma Henderson 72, Gardon Stark 44.

Jr. II.—Jack Stark 76, Hazel Manley 73.

Sr. I.—George Henderson, Earnest Fairbairn, Jimmie Stark.

Pr.—Derwin Manley.

Honors, 75%; Pass, 60%.

Rhoda L. Cheyne,
Teacher.

WARKWORTH NEWS.

WARKWORTH April 27.—Miss Mary Banks of Toronto is spending the holiday with her cousin Miss Allie Mowat.

Master Everett Maycock is visiting friends in Toronto.

Miss Jean Baker is spending the Easter holidays with friends in Campbellford.

Miss Aureen Dawson of Oshawa is spending a few days with her sister Mrs. Joe Dixon.

In Palestine the official languages are English, Arabic and Hebrew, but French, German, Greek, Spanish, Italian and Roumanian are also met with to certain extents.

NEWS FROM CAVAN.

CAVAN, April 27.—The funeral of the late Robert Bothwell, who died in the West took place from Cavan Station on Friday on the arrival of the noon train. Mr. Bothwell was a former resident of Cavan, where he lived until the last four years when he went out West to make his home with friends. He leaves two brothers, William, residing at Bailieboro and James, of Vancouver.

Struck by Splinter.

The auction sale of stock and implements of J. F. Staples was largely attended on Thursday last, and everything sold well. What might have been a serious accident happened when they were trying out the sawing machine, a stick of wood flew, striking one man in the face and injured him quite badly, he was taken at once to Dr. Hamilton, Bethany, and the injuries were not as bad as at first feared.

Personals.

Mrs. Whitefield, of Oshawa called on friends here on Friday.

Walter Neil, of Toronto, is the guest of his uncle, J. W. Houson, and other friends here.

Mrs. Ida Keegan has returned to her home here after spending the winter with friends in Lindsay, Toronto, and other places.

J. Bannister who has spent the past few months in Florida has returned here for the summer months.

Mrs. Harry Braithwaite, who underwent an operation in Nichols' Hospital some three weeks ago, has sufficiently recovered to be able to return home.

Mr. and Mrs. H. Lough and Mr. and Mrs. Wm. Sterling, of Toronto, were guests of their father, Mr. John White, this week.

Norman Braithwaite has gone to Warkworth for the summer.

Frank Harkness spent Friday in Toronto.

CAVAN PERSONALS.

CAVAN April 27.—Mr. and Mrs. Vincent Fee and children East Emily were guests of the latter's parents Mr. and Mrs. D. J. Hunter on Thursday afternoon.

Mr. M. Jamieson and Miss F. Jamieson Reaboro were guests of Miss Helen Syer on Thursday.

Mr. and Mrs. Robert Falls and the Misses Ethel and Margaret, Bailieboro were guests of Mr. and Mrs. P. M. Staples on Wednesday.

Miss Ingram Peterborough was the guest of Mr. and Mrs. T. Ingram Millbrook on Thursday and attended the silver wedding anniversary of Mr. and Mrs. N. Lamb.

The Misses Helen Byers and Winnie Dawe Bethany and Alma Perrin were guests of the Misses Norma and Ruth Staples on Wednesday.

Mrs. J. Keegan who was been with friends during the winter returned to Cavanville this week and has opened her own house for the summer.

TWEED NEWS

TWEED April 27.—Mr. John F. Houston of the Houston Co. was in Stirling and met with the Council and Board of Trade regarding the new hall which is to be built.

Mrs. Hugh Stewart and babe of Buffalo N.Y. are visiting at the home of Mr. and Mrs. Will Stewart.

Mrs. Arnold Dyer and Mrs. W. O. Tindale of Toronto are visiting with their parents Mr. and Mrs. George Lafountain.

Messrs. Will Bowers Scott Elliott and George Varty have returned to resume their studies at Queen's University Kingston.

Mr. Vincent Quinn attended a recent meeting of Firestone dealers at the Hotel Quinte Belleville.

Messrs. Carl Casey Stanis Quinn Joseph Collins and Francis Kinlin have returned to St. Michael's College Toronto.

Miss Rosamond Burgoyne of Whitby spent a few days at her home.

Mr. and Mrs. Christopher Henderson spent Sunday with Mr. and Mrs. H. M. Countryman.

Mrs. James Haggerty Moira spent a few days with her sisters Mrs. John Kingston and Mrs. W. Richardson.

Mr. James Black has returned to Cleveland Ohio after spending a few days with Mrs. Black and family.

Miss Marion Mouck Belleville and Miss Helen Mouck Peterborough were visitors of the Easter week at their home.

Miss Gladys Coulter returned to Peterborough after spending the Easter week with her mother.

Mr. Dorion McDonald Peterborough visited friends in and around Tweed for a couple of weeks.

Mr. Laurison Kennedy has accepted a position on the Royal Bank staff.

Misses Hazel and Jennie Thompson Queensboro spent Saturday with Mr. and Mrs. Charles Clarke.

Celebrate July 1 in Peterboro'

For high Spring-time spirits

SHREDDED WHEAT

Crisp whole-wheat goodness
Served as a cereal treat
With milk or cream or fruits

BIRTH RECORD

TORONTO, April 27.—The town of Chicoutimi in the province of Quebec is said to hold the highest birth rate record in the world. According to vital statistics for 1925 the record was 65.09 births per 1000 population. Westmount, a nearby suburb of Montreal, showed the opposite tendency, the birth rate being 6.60 per 1000.

BRITISH COLUMBIA
the land of opportunity

"The Mediterranean era died with the discovery of America; the Atlantic has reached the height of its development; the Pacific era, destined to be the greatest, is just at its dawn."

The Pacific Era

P.E.

British Columbia Publicity Committee, 438 Pender St. W., Vancouver, B. C.

Please send me free

Illustrated literature of British Columbia

I AM PARTICULARLY INTERESTED IN—

	Check Here		Check Here
Tourist Information		Dairy Farming	
Fishing		Lumbering	
Hunting		Mixed Farming	
Fruit Growing		Mining	
Fishing (Commercial)		Manufacturing	
Land Settlement		Poultry	

Information not specified here will be gladly sent on written request.

Name _____

Address _____

Plan Your Vacation in British Columbia

Noted travellers have stated that in British Columbia, Canada possesses the greatest playground in the world. Mt. Robson, Mt. Columbia, Mt. Assiniboine, and Mt. Goodsir, are but a few of the noted peaks whose snow-capped summits pierce the sky at heights ranging from 10,000 to 13,700 feet. You can enjoy days motoring over the 17,500 miles of magnificent scenic highways. There are game fish in streams, lake and sea, which bring to British Columbia the world's most noted anglers each year; there is big game hunting for grizzly, moose, caribou, and mountain sheep and goat; there are inexpensive trips in luxurious steamers amid scenic grandeur that is only rivalled, but not excelled, by Norway's fjords.

BRITISH COLUMBIA PUBLICITY COMMITTEE
438 Pender Street West
VANCOUVER, B.C.

A land endowed by nature with rich and varied resources that ensure and stabilize the prosperity of its citizens. So vast in its dimensions—larger than the states of Washington, Oregon and California, combined—that it is an empire within itself. Capable of sustaining a population of twenty million, it has today but five hundred and sixty thousand souls. Truly the Land of Opportunity!

Where Two-Thirds of the People Live—

British Columbia borders on the Pacific, where two-thirds of the human race live. These Far Eastern people are awakening with new life and enterprise, acquiring new standards of living, affording a rapidly growing market for the rich natural resources of this province. And the opening of the Panama Canal made the harbors of British Columbia—open all year—accessible to ships that ply the seven seas.

The Pacific Era Has Dawned—

The records of the Dominion Department of Labor show that British Columbia had 1,047 industries in 1918. The number has been increased to 4,139 with an annual payroll of $159,959,820—an increase of three hundred per cent. in eight years. British Columbia is rapidly coming to the forefront as one of the world's greatest industrial centres.

The Essentials—

Cheap power is the first essential of industrial growth. British Columbia is blessed with unlimited water power. As a result of the present rate of growth, one company has planned an expenditure for this purpose alone of $38,000,000. Climate, through its relation to health and energy is considered one of the essentials of large industrial growth. British Columbia, with the least fluctuation of temperature, ensures a higher degree of worker efficiency than any area on this continent. Is it to be wondered that Sir Campbell Stuart, director of the London Times, says:

"It seems to me that nature has been very good to British Columbia and has placed resources here to make it a great manufacturing province."

The World Looks to British Columbia—

The greatest of these natural resources is timber. One-fifth of the world's timber is in the British Empire and approximately forty-seven per cent. of the Empire's commercial timber stands in British Columbia. This timber consists of Douglas fir, spruce, pine, red cedar and hemlock—the finest types of softwoods. It is significant that only one-third of the world's timber is softwood and the demand for softwood is four times as great as that for hardwood. The world must look to British Columbia for the high-grade softwood supplies of the future. That this world-wide demand has arrived; is shown in the increase of one hundred and sixty per cent. in British Columbia's lumber industry in the last ten years. Today ships carry British Columbia lumber over the seven seas to thirty countries. The cut in 1926 produced an output valued at $82,000,000, yet the annual growth of timber in British Columbia forests is greater than the annual depletion for commercial purposes.

Fertile Farms—

British Columbia's second industry is agriculture—mixed-farming, dairying, poultry-raising, fruit-growing, livestock and fur-farming. Only 475,000 acres in this vast domain are under cultivation. There remain approximately fifteen million acres of arable lands awaiting the plow. Yet these few acres under cultivation produced wealth totalling $70,000,000 in 1926. This was a return of $145 per acre, or an average of $3,185 for each of the 21,973 families who farm in British Columbia. This is 21.7 per cent. higher than the average income of Canadian farmers.

Rich in Minerals—

Mining engineers state that British Columbia is the most highly mineralized area on the North American continent. Only fifty per cent. of the mineral lands have been prospected, yet British Columbia produced $67,718,400 in mineral wealth in 1926. This is the more remarkable when you realize that lode mining has only been in the process of development for about thirty-five years. British Columbia is the world's fourth largest producer of lead; third largest in zinc. It is Canada's largest producer of copper and ranks first in the production of silver, and second in gold.

Prolific Fishing Areas—

The fishing area off the British Columbia coast is the most prolific on the continent. For the fourteenth successive year, British Columbia has produced more fish than any other province in Canada. The total value of British Columbia's fish production in 1926 was $25,000,000. This fish has world wide distribution and is now being sold in seventy countries.

We Invite You—

We invite you to spend your vacation in British Columbia. We want you to see for yourself this Land of Opportunity. We promise that it will be the most memorable vacation of your lifetime! Mail coupon for detailed information.

CANADA'S EVERGREEN PLAYGROUND!

PRESBYTERIAL W. M. S. HOLDS BIG MEETING

Over 250 Delegates Present at Second Annual Gathering.

AT BOWMANVILLE.

Reports Show Much Work Done —Allocation For Year Raised.

MILLBROOK, April 27. — The second annual meeting of the Cobourg Presbyterial Women's Missionary Society of the United Church of Canada was held in Trinity Church, Bowmanville, on April 26th, with over 250 registered delegates in attendance.

The executive and nominating committees met on Monday evening, at 7.30, practically a full quota of members being present, and prepared their slate of recommendations, list of officers, etc., ready to present to the convention on the next day.

In spite of unfavorable weather the church was fairly well filled when the morning session opened at 9.30 a.m., the president, Mrs. J. W. Roberts, of Grafton, in the chair. The initial devotional period was in charge of Mrs. A. L. Nichols, Mrs. Crozier, and Mrs. Adams.

Appointment of committees included the following: Courtesy committe, Mesdames (Rev.) H. W. Foley, Mrs. Barbour and Mrs. Bunting; Finance committee, Mesdames W. M. Pringle, J. F. Mears, J. Crozier and G. Chase; Nominating committe, Mrs. E. B. Cooke (Newcastle), Mrs. E. Martyn, (Newcastle), Mrs. T. Todd (Bowmanville), Mrs. J. E. Young (Oshawa), and Mrs. G. Hammond, (Campbellford.) The first three are presidents of Auxiliaries, and the other two members of the executive, with Mrs. Hammond acting as convenor.

The nominating committee which served the previous year, was Mrs. G. Jackson (Port Perry), Mrs. F. E. Hare, (Oshawa), Mrs. J. S. I. Wilson, (Brighton), Mrs. F. Wilson (Colborne), and Mrs. Andrew Haig, of Campbellford.

Mrs. Wagar and Mrs. W. W. Jones wer appointed press reporters.

The formal address of welcome was given by Mrs. L. A. Tole, Trinity Church, Bowmanville, and greetings from sister societies were extended by Mrs. Hugh Cameron, of St. Andrew's Auxiliary and Mrs. Alexander of St. John's Angliran Auxiliary. Mrs. W. J. Clarke of Pickering, replied.

Reports Presented.

The reports of secretaries were full of interest, Mrs. J. E. Young explaining that 1411 copies of the Missionary Monthly are taken by 74 Auxiliaries in the Presbyterial, and Mrs. W. H. Johnston of Grafton, the Strangers' Secretary, telling that besides a great many other very helpful activities, 545 strangers, or New Canadians, had ben cared for during the year.

The Young Women's Auxiliary is a new department in the Missionary organization of the Presbytery, and the paper prepared by Mrs. (Rev.) J. S. I. Wilson, and read by Miss Solomon of Brighton, on the "Importance of the Y. W. Auxiliary and the Mission Circle," had many practical suggestions, and gave in detail the many ways in which these societies interest and hold the young people who have not yet graduated into the Woman's Auxiliary.

Mrs. D. O. Scott of Claremont, Children's Work Secretary, had the next paper on "Mission Bands," presenting many encouraging facts regarding the work with the boys and girls, the lack of leadership being a regrettable drawback. There are 50 mission bands in the Presbytery, six new ones last year, 12 using mite boxes, and 16 taking the Palm Branch. The membership in the 35 which reported to the secretary, is 1248, and the total contributions $1717; one band with only 15 members gave $168. Membership in mission bands is ten cents a year, and a life membership is $5. In the Baby bands the fee is also ten cents, and life membership $1. All children 5 years old and under, are eligible for members. Mrs. C. A. Chant, 201 Madison avenue, Toronto, supplies the cards, certificates, etc., for this organization.

Mrs. P. L. Juil, of Brooklyn, had charge of the Quiet Half Hour which closed the morning session.

The Women's Hospital Auxiliary of Bowmanville served dinner in the lecture room of St. Paul's United Church, the delegates thoroughly enjoying the excellent meal provided at noon, and again at the tea hour. Proceeds in aid of the hospital funds.

"In Memoriam" Service

The afternoon session opened promptly at 1.30 with an "In Memoriam" service conducted by Mrs. Daley, of Port Hope, and Mrs. Ashton, of Campbellford. Between twenty and thirty members have been called home during the year, the list of names, and the Auxiliary represented, being read by Mrs. Daley, while Mrs. Ashton chose her Scripture lesson from Revelation 21, and spoke briefly on the need of faith and faithfulness among those left to carry on the work.

Mrs. (Rev.) C. C. Washington, of Courtice, was called upon for her paper on "Mission aBnds," held over for lack of time from the morning session; the plan adopted on the Ebenezer circuit by which the mission band is held one afternoon a month in the public school building from 3 to 4 o'clock, by permission of the trustees, was detailed and showed how the problem of having this organization for the boys and girls may be solved when the children cannot conveniently come to the church.

"We have fifty-five of a membership, and usually an attendance of sixty-five," said the speaker with a smile: "the children are not compelled but invited to stay, and we have found a point of contact with some homes otherwise out of touch with religious services of any kind."

The Child in the Midst

"Jesus Christ put the child in the midst; some folk think they can improve on His plan, but the centuries have proved its absolute correctness. Children are sometimes put so far in the background that they experience a distinct loss physically, mentally and spiritually.

"There are two reasons for the wisdom of Jesus' placement of the child —one is that the homemakers should learn the importance of the proper study and training of the little ones in the home; and the second is because you and I need to learn to 'become like little children' to find our own place in the Kingdom."

Some of the things listed as working against those who would uplift childhood were: immorality; the liquor traffic, and homes where vice and sin reign. "The freedom of thought and life premitted in this day may become a great menace to our children, and one of the greatest things we have to work against today is the so-called Christian homes that are indifferent toward this training which is vital to their children's development. Parents could do so much to help.

"We are working for a better Canada. If we would mend the world we should mend ourselves, helping these little ones to become what we have failed to be. Money and lives will not be given without understanding, and a real heart interest. We need a Canada that will reach out to other nations with a healing touch because she is healed herself."

A closing appeal for leadership ended with the statement: "We have the very best material to work with. Aren't they worth the best we have to give?"

The Story of the Year

The corresponding secretary, Mrs. George Jackson, of Port Perry, called her report "the story of the year, which however in all its detail will never be read by us, but is tabulated in the Book of Life by the Recording Angel."

Mrs. Jackson felt that the blank page for 'Remarks' on the report form sent out had not been used sufficiently; some Auxiliaries did not mention whether their allocation had been reached or exceeded; or whether they had failed to meet the objective. The need of legible writing was also stressed.

Of the 74 Auxiliaries, Trinity Church, Bowmanville, has the largest membership with 18 enrolled, and it is also the best organized; King street church, Oshawa, had the most new life members, six having been added in the year; Smithfield and Simcoe street church, Oshawa, came next with five each; the largest contributors through the envelopes were Campbellford, King street, Oshawa, St. Andrew's church, Whitby, and Oshawa Simcoe street. More auxiliaries used the envelopes for offerings last year than ever before, twenty-two adopting this system.

There are 2,574 annual members in the 74 Auxiliaries; 718 life members; 226 associate helpers; 768 members in the Y.W. Auxiliaries and Circles; 111 members affiliated by C.G.I.T. groups; 1,248 in mission bands; a total of 5,656 enrolled in the 176 organizations.

Mrs. Jackson paid a deserved tribute to the work of Mrs. S. J. Sweetmon of Brighton, third vice-president of the Presbytery, who had helped in organizing 13 new societies in the year; two of the four new Auxiliaries, those at Mount Carmel and Morganston, were to her credit, the other two being at Cavan and Gore's Landing. Mrs. Sweetman had also brought into being 8 Baby Bands, and 4 Mission Circles. There were 32 new organizations in all in the twelve months.

Mrs. (Rev.) F. H. Howard of Millbrook gave a most helpful paper on "The Undeveloped Possibilities of Our Auxiliaries," urging the need of prayer, and the wonderful assistance the shut-in- members may give in this regard; "Keep them informed of the needs and progress of the work, so they may have a keen interest and pray definitely."

"Why undeveloped? Keeping the same officers in their positions too long may be one reason; the group system develops latent talent, provides a new leader each month, with others taking part, and the Missionary Monthly is good seed to sow. Circulate good missionary stories, have live public meetings, missions band entertainments, and request the Circle Girls to take charge of the little ones occasionally in a separate room, thus allowing the shut-in mothers to attend a meeting.

"Proper instruction and training will win our girls to respond to the call for missionary workers in some capacity; a right conception of the stewardship of time, funds, intellect, the work of hands and brains, with the reading of missionary literature, and this topic in our conversation at times, and prayer, example and teaching, will develop the possibilities which Auxiliary activity and opportunities open up."

Some beautiful examples of the work done in the Industrial Mission Schools in foreign countries were on sale at St. Paul's Church, and Miss Jameison brought this subject briefly before the convention. All profits go to the mission fields. The work was begun twenty-four years ago, and there are now seven stores, and forty depots.

Treasurer's Report

The treasurer, Mrs. W. M. Pringle of Whitby had a pleasant duty in presenting her report, the allocation of $20,000 having been exceeded and $21,188.05 raised. Expenses this year had to be taken out of this, hence the amount sent to the branch treasurer would be $20,870; this was deeply regretted, and after the excellent paper on "Systematic and Proportionate Giving," by Mrs. J. F. Mears, of Port Hope, Secretary of Christian Stewarship and Finance, Mrs. Ashton came to the platform and in a few moments, in answer to her appeal, the $130.00 necessary to make up the even $21,000 was raised either by personal subscriptions, or by amounts given by the different organizations represented at the convention. The entire gathering rose and sang the Doxology in gratitude for the generous response. The amount actually subscribed was $141.00.

Mrs. Pringle urged that the local treasurers fill out the report sheets accurately and in detail each time money is remitted to her; and put the name Auxiliary, Circle, or Band, etc., at the top—such a name as "Willing Workers" for instance is not sufficient without the address and designation mentioned. Send money by money order rather than bank draft as too often the exchange is omitted. Put only the life membership fees paid in during the year in that column, not the annual fees which such members usually pay each year.

Musical numbers at the afternoon session were a particularly enjoyable feature, including selections by the Kalon Quartette, from Oshawa, Mesdames Fry, Friend, Found, and Crozier, and a solo by Mrs. Annis, of Courtice.

Allocations Interesting.

The allocations for this year were of peculiar interest; they are: Belleville $18,000; Cobourg $17,200 (later accepted by a standing vote); Lindsay $15,000; Kingston $8,000; Renfrew $12,000. The year will be a nine months one as by the new regulations it will close in December; these amounts are three-quarters of the actual assessment which is the same as the year just closed.

A recommendation from the Grafton Auxiliary that the expenses be raised by a levy of ten cents per member for each Auxiliary was carried. It was also decided to have two of the eleven delegates to the Branch meeting chosen from the Young Women's Auxiliaries and Circles, Misses Solomon, of Brighton, and Cameron, of Cobourg, being later elected.

A banner for which the mission bands of the Presbytery will compete was decided upon, Mrs. Scott, of Claremont, arranging the standard of requirements and sending the list to each Band superintendent.

The president's address covered the work of the year in a most comprehensive manner, expressing gratitude and optimism, and urging the aim, "An Auxiliary in every church in the Presbytery, and every woman a member."

Officers Elected.

Mrs. Daley took charge of the election of officers, the list being: Honorary President, Mrs. Ballagh, Cobourg; President, Mrs. J. W. Roberts, Grafton; Vice-President, Mrs. J. T. Field, Cobourg; 2nd Vice-President, Mrs. J. W. Robins, Cobourg; 3rd Vice-President, Mrs. S. L. Tyrrel, Wooller; 4th Vice-President, Mrs. F. J. Maxwell, Oshawa; recording secretary, Mrs. G. Hammond, Campbellford; corresponding secretary, Mr. G. Jackson, Port Perry; treasurer, Mrs. W. M. Pringle, Whitby; Strangers; Secretary, Mrs. W. H. Johnston, Grafton; Church Stewardship Secretary, Mrs. J. F. Mears, Port Hope; Missionary Monthly Secretary, Mrs. J. E. Young, Oshawa; Young People's Secretary, Miss V. Spargo, Bowmanville; Literary Secretary, Miss A. Henwood, Port Hope; Supply Secretary, Mrs. J. McKinnon, Cobourg; Associate Helpers' Secretary, Mrs. J. F. Wilson, Colborne; Children's Work Secretary, Mrs. D. O. Scott, Claremont; Mrs. Harry Thompson, Whitby, was appointed assistant treasurer.

Rev. H. W. Foley, Fraserville, dismissed the gathering with the benediction.

Quite a number of delegates remained for the evening session at which Rev. J. U. Rollins, pastor of the convention church, was chairman.

After a prayer and praise service and an anthem by the choir, the mission band of St. Paul's church presented a very attractive pageant, "The Conquering Cross."

Interesting addresses, illustrative of work with which each is connected, were given by Miss Alice Jackson, formerly of Nelson House, whose subject was "The Need of Medical Work Among the Indians and Foreign Peoples," and by Miss S. Smythe, of All Peoples' Mission, Hamilton, who made it clear that the new Canadians are being reached and were responding splendidly to the help and instruction being given them.

Rev. Dr. Best, pastor of St. Paul's church, installed the new officers in their several stations.

The report of the Courtesy committee, presented by the convenor, Mrs. H. W. Foley, was a final item, and what had been a crowded, but most successful programme, was brought to a close with an appropriate hymn, and the benediction by the pastor.

A TYPICAL SCENE OF THE FLOODED AREA

Here is the result of the levee break —the town of New Madrid, entirely under flood water. A strip of levee still holding is shown to the right. This scene is typical of millions of acres and scores of towns throughout the Mississippi valley, where the Red Cross faces the greatest task it has had to undertake since the war.

Photos Copyright, 1927, NEA-London Times.

Spectacular scenes attending the Australian tour of the Duke and Duchess of York are pictured here. At the upper left, the "Renown" anchored in Auckland Harbor, with pleasure craft fluttering about her. At lower left the Duke salutes during the playing of the National Anthem, on arriving at Admiralty Steps, Auckland. Next in front is the Duchess, and then also saluting, Lord Cavan, who is attached to the Duke's suite (in plumed hat). At the right is a close-up of the Duchess at the Government Garden Party, featuring the "smile that won New Zealand."

Some Say It Can't Be Done

Others Just Write a Good Ad. And Do It

APARTMENTS—NEWLY DECORATED, ATTRACTIVE, CLOSE TO CENtre of city, all convenience, electric fireplace, 5 comfortable rooms, fruit cellar, large lawn. Apply Box ——.

This well-written For Rent ad in The Examiner produced twenty-odd calls and a renter. It cost 40 cents for three days.

Your For Rent ad in The Examiner is worth 30,000 "For Rent" signs.

An ad costs only a cent a word for the first insertion and half-a-cent a word thereafter. It reaches 9,000 homes right in the district you wish to reach.

Yes, we'll call for your ad.

PHONE 1600

PAIN of Bladder Weakness Relieved by SANTAL MIDY Be sure it is the Genuine Look for the word "MIDY" Sold by All Druggists

THE CHURCHES

SALVATION ARMY TEMPLE

"If any man will come after me, let him deny himself and take up his cross and follow me."—Matt. 16, v. 24.

In all ages that still small voice has been calling to men to follow Him—men of the counting bench, fishermen, men of the plow. It is the desire of Christ that all men should follow Him. Today, that call is as clear and definite as ever. Those who did answer the call Christ sent out into the world to preach the Gospel—that which He had taught His disciples and they went and preached the pure, simple Gospel. The record, as read in the Acts of the Apostles, shows of the wonderful accomplishments of their preaching. They encountered the same enemy as you and I find true, that is, sin. You will remember that Paul on one occasion says, "When I would do good, evil is present with me." There is someone here tonight whose experience is exactly the same as that.

If we look through the history of the world and God's dealings with mankind, we find that God trusted the common men, the wonder of the accomplishment of the ordinary man when yielded to the hands and will of God. The Bible gives many references for instance, it was only a little boy, who ultimately slew the giant; it was the man following the plow upon whom the mantle of the prophet was to fall, for, when the chariot took up Elijah it was on Elisha that the mantle fell. And so we find it in these days, the ordinary individual becomes a powerful instrument in the hands of God. It is very evident in religious life and also in commercial life and in all spheres of life today.

With all that we have in life today—all that modern invention has given us, the fundamental sin is unchanged. Men are seeking pleasure all the time; there is a deplorable lack of home life—a wilful wandering from the things of God, but how are we to settle the problems. By committees of men, by laws, by plebiscites. No! We find that laws are frustrated on all hands. What is going to help you fight sin? Nothing but Jesus Christ—"Thou shalt call His name Jesus, for He shall save His people from their sin." There are testimonies here unnumberable that would tell of the accomplishments of His power, in the greatest sorrow of life; when deserted by friends and loved ones; when in the darkness it is the angel of the Lord that is present.

I am glad to add my testimony here tonight to a living Christ with the many here who have responded to the call. Will you not answer? "The harvest truly is great, and the labourers few." In order to follow Christ there must be the fulfillment of certain conditions. First, you must "deny", the principle of loyalty and service. Self-denial, a personal affair, possibly the cutting off of the right hand or the plucking out of an eye. It may not be something that you feel it is. Maybe the giving up of companions, choosing the fellowship of Jesus Christ or of worldly friends. For the other it is the giving up of worldly pleasures, for "if we deny Him He will deny us." Conquering oneself is greater than conquering a city. Paul said, "I can do all things through Him that strengtheus me." Everything must go and Christ be supreme. It costs to serve Christ, but it pays for, "If we lose our life for His sake and the Gospel, we shall gain all."

Secondly, there must be a "taking up of your cross." The reading says, "let him take up his cross and follow me." Not follow a denomination, a system, a theory, but follow Jesus Christ. He is the foundation of the Christian life, many follow with the mind, as a teacher; others with indignation; others because of sorrows of life—but it is a question of following all the way.

Do you want to be a real Christian? You may say I would, but for the many hypocrites of the day. Study Jesus Christ more, not individuals or denomination, but Him, and His life. Turn and listen to that voice which says—"If any man will follow me, let him DENY himself, take up his cross, and follow me."

"Love so amazing, so divine,
Shall have my soul, my life, my all."

MORE EVIDENCE FOR CONVICTION

Judge Can't Recommend Verdict of Guilty on Present Testimony.

TORONTO, April 27 (Canadian Press).—"If there is no more evidence against Mrs. Fisher, and I don't know what will be produced, I shall not recommend a conviction," declared Mr. Justice Riddell during the trial of Mrs. Myra Fisher and J. A. Vaughan in the Assize Court here today on a charge of murdering Albert Fisher, husband of the former, at Woburn on February 7. His Lordship, however, declined to accede to the requests of counsel for both the accused to take the case from the jury after hearing argument from both the Crown and defence counsel.

RUM SIGNALS.

ROCKLAND, Me., April 27.—Coast patrol forces with headquarters here have revealed an ingenious plan used by rum runners in this district. A brush fire, recently extinguished on Mount Schoodic, disclosed that rum runners were using the mountain as a signal centre to warn boats miles out in Frenchman's Bay. Neighbors had reported seeing the fires often at night and told the patrol forces.

A Benefactor

A public benefactor is one who helps people to be happy. Such a man was Dr. R. V. Pierce.

It is impossible to be happy if you are suffering—in pain or distress—ill. To restore health and strength to ailing people was Dr. Pierce's mission. During his lifetime, he gave to the world a priceless herbal remedy in his Favorite Prescription, for restoring the health of weak, nervous, over-worked women, and thereby increasing happiness in the home.

As a skilled physician, an honored citizen, Dr. Pierce was known far and near for integrity and fair dealing. His phenomenal success was due to the unquestioned purity of his medicines.

Women in every walk of life today say Dr. Pierce's Favorite Prescription has relieved them of nervousness, weakness and kindred ills. It is a reliable medicine made from roots and herbs, sold by druggists, in both fluid and tablets. Send 10c for trial pkg. tablets to Dr. Pierce's Laboratory, Bridgeburg, Ont.

TORONTO LEAFS' SEASON OPENED

Weather Threatening But Warm For the First Game at Home.

TORONTO, April 27 (Canadian Press).—The Maple Leafs, this city's representatives in the International Baseball League, inaugurated the home season here this afternoon against Jersey City. The weather was threatening but warm. The opening day ceremonies were brief. W. D. Ross, Lieutenant-Governor of Ontario and a number of civic officials attended the game. Mayor Foster pitcher the first ball. Numbered among the spectators was J. Henry Brown of Woodstock, Ontario, who was witnessing his forty-first opening of the International League season here.

BASEBALL GOSSIP

The Rotary Juniors will practice tonight at the Sacred Heart Grounds at 6 p.m. All players under twenty years of age by May 1st are welcomed.

The Kiwanis held their first practice on Monday night in readiness for this year's City League battle. About eighteen men turned out and everything looked rosy for good material. The next practice will be held on Friday night at 6 o'clock at the King Edward school grounds. Any new players will be appreciated by the club, and all will be given a tryout on that night.

USE OF "DOCTOR" LIMITED BY LAW

Judge Finds That Osteopaths and Chiropractors Can't Use Title.

TORONTO April 27 (Canadian Press).—Osteopaths and chiropractors are debarred from using the word "Doctor" as an occupational designation relating to the treatment of human ailments in a decision handed down today by Mr. Justice Middleton on a stated case submitted by Magistrate J. Edmund Jones. His Lordship states that convictions should have been registered in the Police Court in prosecution against Robert Pocock, osteopath, and W. J. Ellison, chiropractor. This use of the word by those who are not registered surgeons or physicians under the Ontario Medical Act is held to be illegal.

Canadian Delegates Named For Conference At Geneva

OTTAWA, April 27. — (Canadian Press.)—Canadian delegates to attend the tenth International Labor Conference opening at Geneva on May 25 were officially announced to-day by the Department of Labor. W. C. Coulter, of the Booth Coulter Copper and Brass Co., Toronto, will be the Employers' representative, and H. W. MacDonnell, of the Canadian Manufacturers' Association, will be advisor to the employers' delegate.

P. M. Draper, of Ottawa, secretary-treasurer of the Trades and Labor Congress of Canada, will be the Workers' delegate, and J. T. Foster, Montreal, vice-president of the Trades and Labor Congress, will be advisor to the Workers' representative. J. Comeau, Montreal, will be an advisor.

RELIEVES INDIGESTION ... QUICKLY

Carter's Little Liver Pills assist nature in its digestive duties. Many times one of these little pills taken after meals or at bedtime will do wonders, especially when you have over-eaten or are troubled with constipation. Remember they are a doctor's prescription and can be taken wherever member of the family. 25c red pkg.

CARTER'S LITTLE LIVER PILLS

FRIDAY BARGAINS at THE HALL STORE

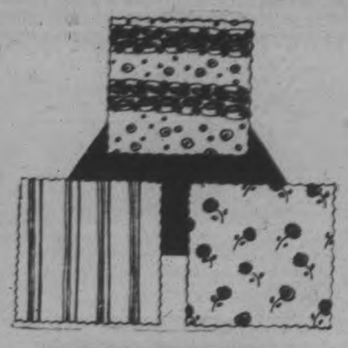

Attractive Patterned Rayon

Given fair treatment, Rayons will wear as long and look as well as any of the expensive silks. This line is dyed in light and medium grounds, patterned with small flowers, conventional designs, as well as with self-coloured broche effects. Here are fabrics suitable for dress wear, for gowns, underwear, kimonas, etc. Price, per yard **98c**

Silk Crepe for Lasting Wear

A Flat All-Silk Crepe with that mat, eggshell-like surface, which not only gives good service but looks well to the end of its life. It's in stock in navy blue, black, white, cherry red, Dutch blue and twenty other colours. It comes in 39 to 40-inch widths, and will prove a good investment at, per yard **$2.95**

New Printed Rayons That Wash

These still retain the full measure of their former popularity. The artistic designs take advantage of theshimmery beauty of the fabric. The varied range of patterns and colourings make it easy for all to find something suitable for a pretty spring dress. Here are patterns suitable for little folk, for misses, matron or grandmother. They sell at, per yard **$1.29**

Splendid Quality Gingham

Good quality cloths, dyed in a full assortment of fast colours, including red, yellow, green, pink, rose, mauve, light and medium blues, etc. In stock in small, medium and large checks, various size stripes and pretty plaid designs. Widths from 32 to 36. Selling at, per yard..... **29c**

English Gingham

32-INCH WIDTH

A Gingham which is closely woven, in attractive check and plaid patterns, coloured in pretty shades of blue, rose, green, orchid, gold, pink, red and black and white. Price, per yard.... **19c**

FUGI SILKS

Here in the best quality and dyed in all the leading bright and pastel tints. A real favourite for fancy lingerie, slips, kimonas, etc. Price, per yard..... **79c**

All Linen Towelling

Good weight, firmly woven Tea or Roller Towelling. A grade that will retain its good appearance when washed. White with red or blue stripe border. Yard.. **15c**

Pillow Cotton

A strong, pure white, perfect Cotton in 40 and 42-inch widths. Equal in quality to the regular 45c Cotton, and sells at, per yard..... **29c**

Women's Cotton Hose

Ideal Hose for every-day use. Made from a good weight cotton, well shaped and dyed in good shades of black, dorado, grey and white, and ranging in size from 8½ to 10. On Sale at, per pair..... **25c**

Spring Weight Vests

Women's fine quality Cotton Vests, made in several styles, including the cumfy cut, square and round neck, opera top, and some in the short sleeve type. Splendid value, each..... **25c**

Oil Finished Shades

Dependable Shades, coloured in good tints of cream, midgreen and white. All 37 x 72 inches in size. Mounted on dependable rollers. Price..... **89c**

Unbleached Damask

It's 52 inches wide and patterned in good dice or check design. A good wearing Damask that washes white in a very short time. Price, **49c**

King's Prize Batts

The large two-pound Batts, opening out to the full 72 x 90-inch comforter size. You can buy these all the time at..... **59c**

Matinee Ladies

BY William B. Courtney

Copyright 1927, Warner Bros. Pictures, Inc.
"MATINEE LADIES," with May McAvoy, is a Warner Bros. picturization of this novel.

SYNOPSIS

Bob Ward, college student, gets work as a dancing partner for rich women in a New Jersey roadhouse. There he meets the prettiest, sweetest girl he has ever laid eyes on—Sally Smith, the cigarette girl. Reciprocating his interest, she warns him against the mysterious and beautiful Mrs. Hammond, habitue of the Inn, who finds her "thrill" in "hunting" Bob for her lovenest apartment. Mrs. Smith, meeting Bob, is hostile; favoring Mannion, a rich suitor. Mrs. Hammond tells Bob she frequents the Inn only as a writer secretly in search of color.

CHAPTER XII—Continued

Bob was quite overwhelmed by Mrs. Hammond's long explanation of her "playing"; and flattered, of course, at the apparent extent of her interest and trust in him.

"It's nice of you, Delia, to tell me all this," he said earnestly.

"I did so because I like you; because I know your talents, your mind, are much above the ordinary," she smiled.

During all this conversation they had been alternately dancing and resting at Mrs. Hammond's table. Bob had the feeling that a great load had been lifted from his chest. That a most wonderful thing had happened to him. He believed Mrs. Hammond implicitly. There could, indeed, be small grounds to doubt the sincerity in her low-pitched voice, in her anxious manner. It surely was a grand thing for him to have found so influential a friend. It was lucky he had not credited too much the catty quips of the women about Mrs. Hammond; the wisecracks of his chums. Delia Hammond was far and away too good to be spoken of in the same breath as most of the people around here.

Excepting Sally, of course. Enraptured though he was by the

"Please be sure to explain to Bob!"

revelations of Mrs. Hammond, Bob had not neglected to pay constant tribute to pretty little Sally, in the way of admiring smiles, caressing smiles, all sorts of smiles, and, now and again when the chance offered in passing, whispered words of endearment.

Mrs. Hammond had observed these last things with a beautifully modulated smile masking the hatred in her heart; the frustrated, longing, passion in her blood. She had even essayed a complimentary word or two about Sally. That was part of her scheme.

There was also another part of her scheme that struck from an unseen, unsuspected angle. Acting upon secret instructions from Mrs. Hammond, the all-wise Madame Leonine, about an hour before the usual closing time, called Sally to her.

"Listen, honey," she said, "Mazie Revere is throwing a party tonight, see, and I want you to go to her house for me right away with a message. That's a dear. I'll make it square with you—"

"But," protested Sally, "I've a date to ride home with Bob Ward."

"Oh, Bob won't mind when he knows you're doing an errand for me. I'll see Bob after this dance is over, and explain to him. Leave Bob to me, honey. I'll set him straight. But you've got to hurry, honey; Mazie is waiting. Please, run right along."

Madame Leonine had a way with her; shy little Sally Smith was quite overridden by the aggressiveness of her employer, and before she knew it was bundled off on her way to Mazie's. She tried to catch Bob's eye before she had been hustled into the dressing room willy nilly, by the Madame; but Bob was dancing. Departing through the side door, she had not had another chance to see him.

"Please be sure to explain to Bob!" Sally cautioned the Madame, in leaving.

"I will!" Madame Leonine promised easily.

Then Sally was gone. Bob missed her quaint figure from among the crowded tables presently, but thought nothing of it for the time being.

Another dance started.

"Bob," said Mrs. Hammond suddenly, "I've been busily thinking over ways and means to help you best, according to the sort of help I can give. I can't very well explain it to you now. You really must ride home with me tonight. I can go over it with you on the way."

"Sorry, Delia, really I am, but I've a date to take Sally Smith home. You wouldn't want me to run out on that, would you?"

"I'll be disappointed if you don't place your future above such silly little things as a date with Sally Smith, Bob!" she said earnestly, and in such a reproachful way that Bob felt not a little sheepish.

"It isn't that I put the date ahead of more serious things," he tried to explain, but without even convincing himself, "but I hate to break appointments."

Mrs. Hammond said nothing to that; but just contrived to look inwardly disappointed and impatient. Bob felt very dumb and guilty.

After the dance, he excused himself to Mrs. Hammond and went in search of Sally. A brief glimpse of her dear face would reassure him in his course. Her absence had become noticeable. He looked for her unavailingly. He questioned Freddy and Arch. No; they had not seen her. He anxiously sought out Madame Leonine, who said, with her mechanical and frozen sort of smile:

"Sally? Oh, Sally left a little while ago, Bob. Said she had to get home early. Date or something."

"Did—did she leave any message for me?". Bob was hurt.

"No, Bob!"

Off in the gaudily embowered orchestra platform, the jazzy strains of the last dance were beginning. Bob hurried to Mrs. Hammond.

"Delia," he said as they danced away upon the glassy boards, "I'll ride home with you tonight, if you still want me to!"

CHAPTER XIII

They were in the cozy interior of Mrs. Hammond's imported limousine: Bob's strong, heavy young body sunken luxuriously into seat pillows of a softness and beauty that had never been more than a remote fancy to him heretofore; Mrs. Hammond's aristocratic figure gracefully disposed, with crossed legs that subtly displayed an exquisite ankle and calf, and—just as subtly!—modestly covered the knee.

She rode in that gorgeous coach of wealth as one to the purple manner born; as Cleopatra of old must have sat upon her Nile barge.

Bob rode unbelievingly—as one to the bus and subway born!

The chauffeur was shut off from them by a thick glass partition. This chauffeur, anyway, Bob noted, was an automaton, a Robot, and hardly a thinking or interested human being. He was a perfect chauffeur.

Now and then, when the exigencies of traffic or road conditions were too much for even the marvelous springs of this marvelous car to take up entirely, Mrs. Hammond would cleverly manage enough of a sway so that she could accidentally brush Bob's hand, or arm, or shoulder. In each of those thrilling momentary contacts she lived a lifetime. It was genuinely difficult to control her impulses, her fevers, now that she was so intimately situated with her big boy prey. He was her Adonis, and she wanted to be Venus. But Venus was a crude and vulgar creature compared to Mrs. Hammond. Venus had no self-control. Mrs. Hammond had magnificent self-control.

Inwardly she reveled in her thrill. Outwardly she sat serene and rather haughty.

The great car fled noiselessly, like a chariot on air, through the Palisade hinterland, and later threaded pantherlike through the jungle of Manhattan's traffic.

Sometime during the trip across the Fort Lee Ferry, Mrs. Hammond had diffidently broached the subject which Bob was dying to hear, though from sheer politeness he had foreborne to question her.

"It's awfully hard for me to talk this over with a chap like you, Bob, for several reasons. In the first place, your inexperience with life no doubt makes you suspicious of all women; and in the second place, I am sure that the people at the Palisado Inn have poisoned your mind against me—" she said softly.

"No one can poison my mind against you, Delia," he interrupted with the hot loyalty of youth. "I think you're a square shooter, and that's all that counts!"

Mrs. Hammond smiled to herself to see how easily he had stepped into the trap of her pre-alibi.

(To be continued)

TO whatever remote corner of the earth civilized man has penetrated—there ENO is to be found. In Canada, where the extremes of climate are often trying, ENO's "Fruit Salt" has been the health safeguard of wise people for more than fifty years.

ENO contains no purgative mineral salts—nothing, in fact, that it might be unwise for you to take. It is a pleasant, sparkling saline, cooling and invigorating. It stimulates the digestive and eliminating organs of the body and keeps the whole system toned up and healthy.

Prepared only by :—J. C. ENO, LTD.,
Sales Representatives for North America:
HAROLD F. RITCHIE & CO., LIMITED—10-18 McCaul St., Toronto.

NO COMPULSION USED BY POLICE

Officer Says Confessions in the Snyder Murder Were Given Freely.

NEW YORK, April 26 (Canadian Press).—When Henry Judd Gray confessed to the murder of Albert Snyder, magazine art editor, he was alert, untired in appearance and under no compulsion, Police Lieutenant McDermott, who witnessed the confession, testified at the trial to-day. The defence in the Snyder murder trial contends that the confessions of both Gray anid Mrs. Ruth Snyder, widow of the victim, were obtained as the result of "mental third degree."

4 out of 5 invite Pyorrhea

Dread Pyorrhea, with its host of serious ills, does not come uncalled for. It comes as the guest of Neglect and Carelessness.

And four persons out of five after forty (and thousands younger) contract Pyorrhea. Often serious diseases follow, destroying health and youth.

You need have no fear of vicious Pyorrhea. Start now using Forhan's for the Gums.

Used regularly and in time, Forhan's prevents Pyorrhea or checks its vicious course. It firms the gums and keeps them healthy. It protects teeth and keeps them snowy white.

It is the formula of R. J. Forhan, D. D. S., and contains Forhan's Pyorrhea Liquid, used by dentists everywhere.

Safeguard your health! See your dentist twice a year. Start using Forhan's regularly morning and night. Teach your children this good habit. Play safe—get a tube today. At all druggists', 35c and 60c.

Forhan's *for the gums*

MORE THAN A TOOTH PASTE . . . IT CHECKS PYORRHEA

We make this promise

Everybody wants a sweet, fresh breath. If you try this new, sparkling Forhan's Antiseptic Refreshant once, you'll never go back to ordinary mouthwashes that only hide bad breath with their tell-tale odors. Forhan's Antiseptic Refreshant is a success. Try it.

No Other Spreader Gives You This!

ONLY on the Model 8 NEW IDEA Spreader can you find the genuine NEW IDEA Distributer. The shape of the blades and their position on the shaft give the uniformly distributed wide spread of perfectly pulverized manure that makes NEW IDEA Efficiency unequalled.

This and all other important NEW IDEA features are covered by patents and cannot be found on other spreaders. Come in and see this machine at

W. J. DAVIS, Local Agent.
379 Water St., Peterborough. 'Phone 1329

Covered by Original Patents. Widely Imitated, Never Equalled.

ADVERTISE IN THE DAILY EXAMINER.

RUSSIAN GIRLS TOBE TRAINED FOR WAR WORK

Soviet Commissar Says They Are Integral Part of Defence Forces.

PREPARE INDUSTRIES.

Peace Hangs By a Hair, He Says, But Will Hang For Years.

MOSCOW, April 27. — (United Press.)—Flappers will be prepared to do their bit and then some if Soviet Russia ever goes to war.

The government plans to rivet its attention on training girls for their part of the national defence, Clemence Veroshilov, people's commissiar for war, told the All Union Congress of Soviets to-day.

Young women, he said, are an integral part of the defence as are young men.

"The militarization of our population is only beginning," he said. "It is not yet effecting the masses. We must prepare to put industry on a war footing if it becomes necessary, as the United States and other nations are doing."

Peace "hangs by a hair ,but probably will continue to hang for many years," he added.

After years of unceasing experiments three British scientists have succeeded in obtaining moving X-ray photographs of the human body.

WOMAN SAVES TWO FAMILIES

Rescues Her Own Children and Awakens Neighbors in Burning House.

ALL HOMELESS NOW.

TORONTO, April 26 (Canadian Press) — Awakened early to-day by the glare of her house on fire, Mrs. John Aitken roused her husband and two children who were sleeping on the first floor, then plunged up the smoke filled stairs to rescue two other children who were asleep on the top floor, receiving severe burns in doing so. Her husband rescued the other two children.

Mrs. Aitken's screams awakened the family of Thomas Cotton in the adjoining apartments who escaped via an eavestrough ledge with the help of firemen. Both families, three adults and six children, were rendered homeless by the fire.

The great animal artist, Landseer, could paint two pictures at the same time, using both hands.

Bake a Cake to-day!

And be sure to use Purity Flour — it gives new richness, lightness and fineness of texture to your cake. Purity Flour has a "difference" that ensures success for all your baking.

PURITY FLOUR

Send 30 cents, stamps or silver, for the Purity Flour Cook Book containing 700 tested recipes. 2611

WESTERN CANADA FLOUR MILLS CO. LIMITED. Toronto, Montreal, Ottawa, Saint John.

J. E. ADAMS & SON, distributors, Peterborough

WHEN the carnations are being purchased for Mother, give also a thought to her manifold duties and her very earnest desire to make her home —and yours—a beautiful place in which to live.

You, too, by pitching in and getting busy, can, in countless ways, not alone make her burdens easier, but carry on with the ideal which prompts her every effort.

No expression of love could more surely demonstrate your co-partnership in home-building, home idealism.

There are tasks which the man of the house can do—and the children. Many hands, thus thriftily at work, bring about a transformation.

"Mother's Day" should find Mother herself enthroned in an exquisite and immaculate home, flowering with charm.

In the Cause of Cleanliness

Paint Up Clean Up

In Your Spring Painting You Will Find No Greater Satisfaction Than in Using

Martin-Senour 100% Pure Paint

Now showing Gloss and Flat Paints, composed of pure white lead, oxide of zinc and linseed oils, combined with coloring pigments necessary for a beautiful card of colours, suitable for every use; also New-Tone, Wood-Lac Stain, Floor and Porch Paints, Enamels and Varnishes. We were never so well prepared to help you as we are this spring. A wide assortment of all the above in stock.

THIRD FLOOR

Martin-Senour 100% Pure Paint

Martin-Senour Floor Paint

Martin-Senour Neu-Tone

One Gallon	$5.75
Half Gallon	$3.00
Quart	$1.65
Pint	90c
Half Pint	50c

CRESSMAN'S, THIRD FLOOR

100% Pure Paint

For Your Floors

A complete stock of Old English Johnston's and Hawe's Paste and Liquid Waxes in all sizes. A splendid opportunity to clean up. Enquire about the new and easy way to beautify all your floors.

Johnston's Floor Wax, tin	1-lb. 90c
Old English Floor Wax, tin	1-lb. 90c
Hawe's Floor Wax, 1-lb. tin,	45c

CRESSMAN'S THIRD FLOOR

Bissel's Carpet Sweeper

A Bissell Carpet Sweeper insures long life to your rugs, is handy, silent and smooth running. Cleans quickly and thoroughly. Very easy to empty. Some are nickel-plated and others are Japanned. All with rubber protectors. Ask to see the "Grand Rapid" Sweeper.

PRICED AT $6.25 TO $8.50

THIRD FLOOR

Awnings are Now in Stock 49c Yd.

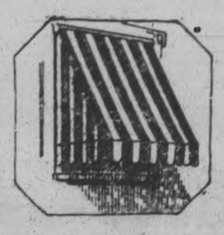

And it is best to see about your Awnings right away to insure immediate selection and delivery. You are sure to find right now the exact pattern and stripe and color to please your taste in such matters. Measurements taken by expert men free of charge. Estimates also given. Order now at the special price offering.

MAIN FLOOR—SPECIAL

Brushes! Brushes!

Now carrying a full range of Brushes for all your interior and exterior decorating. Come in and look them over. The assortment is good.

PAINT DEPT., THIRD FLOOR

WOOD-LAC STAIN

IMPROVES THE NEW—BEAUTIFIES THE OLD

Wood-Lac gives old and new inexpensive woods a finish that imitates perfectly the appearance of the most expensive and rare woods, such as oak, mahogany and walnut. Dries overnight and produces a smooth finish, a richness of color and depth of tone. All shades and colors in stock.

GALLON	$6.00
HALF GALLON	$3.10
QUART	$1.65
PINT	90c
HALF PINT	50c

ABSORBENT CHEESECLOTH

Every day... cheesecloth will help you—64 uses

Every day—in every room, kitchen, bath and about the house, cheesecloth will help you with your work. A few of the 64 uses are: polishing cloths, mosquito bars, mattress protectors, damp cloths for pressing, etc.

And so convenient and economical! Curity comes in 5 and 10 yard Sealtytes—no hands but yours touch the cloth.

A handy Sealtyte package of cheesecloth should be in every linen closet. Look inside the package for the little suggestion booklet, giving 64 uses.

CURITY CHEESE CLOTH
5-YARD PKG. 45c
10-YARD PKG. 90c

Great things can safely be *expected* of The *Greater* Hoover, for the ability to *do* great things has been built into it. See this new Hoover today!

Only $6.25 down

Demonstration Booth 00 Floor

The New "Hoover" Has Arrived

Ask to see the new models, Nos. 541, 543 and 700.

SPECIAL TERMS—$6.25 down, balance in twelve months. Free demonstration in your own home.

Phone Hoover Dept. 138.

The CRESSMAN Co. Limited

NEW RECTOR OF CAMPBELLORD CHURCH IS SOLEMNLY INDUCTED

Rev. N. Clarke Wallace, of Toronto, Receives Church Keys.

AND BISHOP'S MANDATE.

Ven. Archdeacon Davidson Officiated at Impressive Ceremony.

(By an Examiner Reporter.)

CAMPBELLFORD, April 27.—The spiritual welfare of the parish of Campbellford was formally entrusted to Rev. Nathaniel Clarke Wallace with his induction into the rectorship of Christ Church here last night by Ven. Archdeacon J. C. Davidson, representing His Lordship Bishop Sweney of Toronto. Assisting Archdeacon Davidson were Rural Dean J. T. O'Connor-Fenton of Norwood, Canon Broughall of Grace Church on the Hill, Toronto, who preached the induction sermon; Rev. Dr. Blagrave of Peterborough, who read the lesson; Rev. C. E. Clarke of Christ Church, Belleville and formerly pastor in Campbellford, who conducted the preliminary part of the service; Rev. J. Lyons of St. Thomas' Church, Belleville, who read the Bishop's license to the young incumbent, and Rev. J. D. Paterson of Peterborough.

The ceremony was impressively solemn in its religious and ecclesiastical significance, and just as impressively simply in its central incidents and symbolism such as the proclamation of the Bishop's mandate and license, the new minister's avowal of assent, and also in the delivery to him of the keys of the church by the Wardens, John M. Bygott and Charles Bonnycastle. And the devotional spirit was accentuated by the prayerful assistance of the congregation and the choir and the hymnal accompaniment of the organist, Miss Gertrude Maynard.

After the recital of the prescribed invocation, the Bishop's commission was read by Rural Dean O'Connor-Fenton, and his letter of license was read by Rev. Mr. Lyons. The Bishop's authorization of induction as pronounced by Archdeacon Davidson was as follows: "By virtue of the mandate of the Bishop I do now induct you into the real, actual and corporal possession of this church with all the rights, privileges and emoluments thereto belonging."

Rector Receives Keys

And in presenting the keys of the church, Mr. Bonnycastle addressed Rev. Mr. Wallace as follows: "On behalf of this parish, and in obedience to the mandate of the Bishop of this diocese, I present to you the keys of this church, in token that we acknowledge you as the lawful incumbent of this parish."

Rev. Mr. Wallace replied: "I receive these keys at your hands as the pledge of your recognition of me as your appointed Minister." To which Archdeacon Davidson added: "The Lord preserve thy going out and thy coming in, from this time forth, for evermore."

The rector of Christ Church was then conducted to his accustomed seat by Archdeacon Davidson, Rev. O'Connor-Fenton and the Wardens.

Later in the ceremony Rev. Mr. Wallace received from the officiating ministers admonitions respecting his diligence in administering baptism, in public prayer, in the reading of the Gospel, in preaching and finally in celebrating Holy Communion.

At the baptismal font Rural-Dean O'Connor-Fenton took up the ritual, quoting from Saint Matthew: "Go ye therefore and teach all nations, baptizing them in the name of the Father, and of the Son and of the Holy Ghost; teaching them to observe all things whatsoever I have commanded you; and, lo, I am with you alway, even unto the end of the world."

Followed Archdeacon Davidson: 'It is the duty of the Minister frequently to admonish the people that they defer not the baptism of their children; and diligently to seek out and bring any unbaptized persons in the parish to the holy sacrament of Baptism; and to catechize and prepare for Confirmation by the Bishop, those who have been baptized."

Rev. Mr. Wallace replied: "I will so do, the Lord being my helper."

The People's Duty.

The other charges were given in detail in similar manner, and finally Archdeacon Davidson made an appeal to the people as follow: "It is the duty of the people to afford to their Minister at all times all needful help and encouragement in his work, and to give of their substance to his support; so that, being free from wordly anxieties, he may devote himself wholly to the preaching of God's Word and the ministration of the Sacrament. Therefore, I charge and exhort you, Brethren and Churchwardens of this parish, to pray continually for this your Minister, who is set over you in the Lord, and to help him forward in all the duties of his calling. Bear ye one another's burdens, and so fulfil the law of Christ."

The Induction Sermon.

Rev. Canon Broughall, pastor of Grace Church, Toronto, of which the Rev. Mr. Wallace was curate prior to his appointment to Campbellford, prefaced his sermon with a personal reference to the new minister, whom, he said, he had learned to love as a very dear friend in their association in the work of the church in Toronto.

Canon Broughall spoke on the text from Saint Mark: "Ye seek Jesus, which was crucified; He is risen; He is not here. He goeth before you into Galilee." In the angel's tidings of the resurrection to the women who approached the sepulchre in which Jesus had been laid a few days previously all their doubts were swept away and their sorrow was turned to joy. They had been wondering how they would roll back the stone from the door of the tomb. The words of the angel was the pledge of all Jesus had been to them. He had not failed them. He had proved Himself Lord and Master. He had fulfilled their highest aspirations and hopes by His victory over death.

"By His resurrection He proved Himself the Son of God, and soon they all came to know it. The disciples had forsaken Him and fled. On the night of the crucifixion they had deserted Him and fled to the four winds. They came together in secret in an upper room because of their fear of their enemies. Yet a little while after the resurrection, especially after the spirit of God had come upon them, they are altogether changed. They are full of courage. They don't seem to care what they do so long as they obey God. They were forbidden to preach, yet they felt they ought to obey God rather than man, and they continued to preach His word in spite of the sufferings they faced and endured even unto death.

Passing from the theme of Easter to the induction service, Canon Broughall said it was designed to emphasize the awful responsibility undertaken by the ministers of God. Men, in themselves and without other help were not fit for the task. They set themselves to it because they felt the call to God and felt the power of the risen Christ to use whatever gifts He has given some men to make the Gospel effective in the hearts and lives of mankind. That was true, not only of the ministry but of the whole Church.

"We don't gather together because we like the society and companionship of others; we are not carrying on just a society, but because we feel we are fulfilling the purpose of God in this world."

"This faith should help us to greater triumphs. It should encourage us to uplift the whole world. We haven't done so yet, but we can go on trying because we have the power of the risen Lord to help us to higher things."

"We should feel that He has laid upon our shoulders a work which we are unfit to take of ourselves, and we should feel compelled by some commanding impulse to do our best for God's purpose and not for our own, and that in it we have the whole power of God.

"It is in that faith your new Rector must work among you, not relying on human gifts, and he has them, but as something entrusted to him by God."

After the induction service a congregational reception was held at the parish hall. A feature of that social intercourse was Mayor Kingston's cordial welcome to Rev. Mr. Wallace to Campbellford.

The new Rector, of Christ church, is a war veteran, having served in France and is at present chaplain of the Governor-General's Body Guards, Toronto, from whom he received a telegram yesterday wishing him every happiness and success in his responsibility as the incumbent of the parish of Campbellford.

Cough Caused Constant Coughing

Mrs. D. M. Nolan, Douglastown, N.B., writes:—"Two years ago I had a terrible cold which settled in my bronchial tubes and caused constant coughing, and I could not sleep day or night. I read about

Dr. Wood's Norway Pine Syrup

and thought I would give it a trial. After taking three bottles I was completely rid of my cough, and have never had a cold since."

"Dr. Wood's" has been on the market for the past 35 years, and its timely use may save you from suffering from some serious bronchial or lung trouble.

Price 35c. a bottle, large family size 60c.; put up only by The T. Milburn Co., Limited, Toronto, Ont.

CADET INSPECTION ON TUESDAY, MAY 10

Millbrook Public and Continuation Boys To Parade.

MILLBROOK, April 27.—The annual inspection of the Millbrook Continuation and Public School Cadet Corps, No. 403, will be held on Tuesday, May 10, at 11 a.m., on the school grounds.

The inspection will be made by Captain V. W. S. Heron, D.C.O., or one of his assisting officers, who will inspect the Corps in ceremonial, company, and platoon drill, rifle exercises, extended order movement, and Strathcona Physical Drill. The inspection will be one of special interest as prizes will be given to the officers, and to the smartest Cadet on parade in each platoon. The parents, and the citizens of the village and surrounding district are asked to support this worthy movement among the boys of our schools, by attending in as large numbers as possible.

B. B. Dawson is Cadet Instructor.

U. S. MARINES

(Continued from Page 1)

river were being continually fired on, even when convoyed by warships, and in spite of the warcrafts' returned fire.

Shanghai was quiet, said the Secretary, but trade was stagnant. On the other hand, British trade in South China was reviving; the demand for British goods was growing and coastal trade was satisfactory.

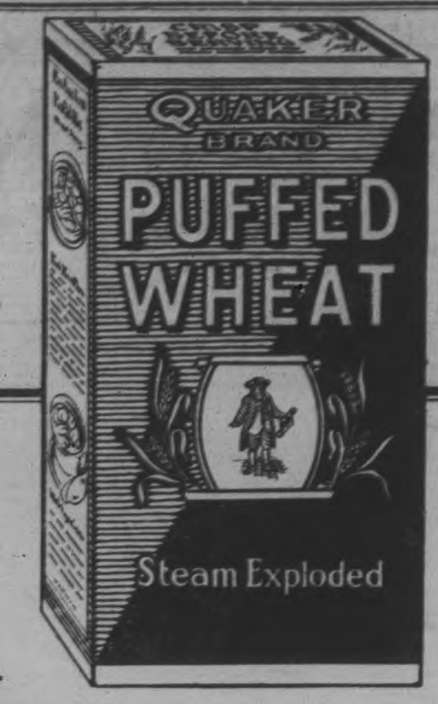

One of a series written for The Quaker Oats Company by a well-known authority on Food after investigation into the qualities of Puffed Rice and Puffed Wheat.

HELPS *young* TEETH *to be* STRONG *and* WHITE

Good teeth in children are an important safe-guard to health. Sound, healthy gums are the first requirement of good teeth.

This should be in the forefront of every mother's thought in planning meals.

Turn often to Quaker Puffed Wheat and your child will become your ally in the selection of wholesome foods.

The nutlike flavour of the whole grain is a delight. The crunchy crispness promotes mastication and thus healthy, active gums. The gentle roughage of these fairy grains polishes the tiny teeth.

All the mineral salts . . . which build bone and teeth and are a tonic to the blood . . . are retained in Puffed Wheat, as well as all the bran.

Very easily digested . . . for puffing the grains at extreme heat has broken down all the starch cells. The wholesome nutlike flavour turns children to them gladly when appetite fails for other food.

Quaker Puffed Rice, also

Whole rice kernels, steam exploded to 8 times normal size, like the Puffed Wheat. Dainty morsels, light and inviting which please anyone whenever light refreshment is desired.

Quaker PUFFED WHEAT

603

NEWS OF MARMORA

MARMORA, April 27.—Miss Eugenia Gaffney spent the latter part of last week with Miss Thelma Green at Stirling.

Master Maurice Barlow spent Easter week with relatives near Tweed.

Mr. Roger Reynolds returned home from Queen's University on Saturday.

Mr. C. E. Bogg visited Ottawa over the week end.

Mr. William Henderson of Glanmire visited his daughter, Mrs. Manley Lavender on Monday.

Art Quinn is back in Deloro from Queen's University.

Mr. W. R. Reynolds left for Buffalo on Monday on a business visit.

Enduringly Beautiful and Fire-safe

BIRD'S "ART-BLENDE" *Twin Shingles*

That home of yours deserves a roof of Bird's "Art-Blende" Twin Shingles — a handsome, weather-proof roof, moderate in cost.

You'll be proud of such a roof. It will give your home a touch of real distinction. And best of all, it will be a fire-safe, durable roof with never a need for repair or repainting.

"Art-Blende" Shingles offer you an exquisite combination of delicate shades or a choice of solid colors—Red, Green or Blue-Black. They will prove a real economy in new construction or over-the-old-roof jobs.

There is a Bird dealer near you. See him—or, if you do not know his name, write us.

Free Roofing Information

Write us for illustrated booklet showing how to save cost and labor in roofing work. It pictures "Art-Blende" Shingles for you in full colors. Mailed free on request.

BIRD & SON
DIVISION
BUILDING PRODUCTS LIMITED
Hamilton Toronto Montreal

BIRD NEPONSET PRODUCTS

BIRD'S *Roofs*
Last a Life-time

27-4

For Sale by FRED H. ROWAN

WOMEN'S PAGE

SOCIETY

Miss Elva C. Nugent has returned to the Ontario Ladies' College at Whitby, after spending the Easter vacation with her parents, Mr. and Mrs. Walter Nugent, 305 Elias Avenue.

• • •

A number of the girls of the office staff of the Davenport Works of the Canadian General Electric Company in Toronto, with their friends, were in the city on Saturday, engaging in a bowling contest with members of the office staff of the local Canadian General Electric Company's works. The results of the games at Duffus' Bowling Alleys was 3 to 0 in favor of the local girls, while local men piled up a score of 1 to 1 against the escorts of the Davenport ladies. Prior to the games, a banquet was held at the Downeyflake Tea Rooms, the visitors returning there later to dance. Remaining over on Sunday, the Toronto people were taken for a tour of the city.

• • •

Mrs. Percy Eggerdon, McGill Street, who, with her five children, left on the midnight train last night en route for her new home in Portsmouth, England, was accompanied to the station by a large number of friends, including a group of ladies from the Queen Alexandra Circle, A.O.F.

• • •

Miss Gertrude Doyle is visiting her sister, Mrs. W. Ingram, in Campbellford.

• • •

Dr. A. W. Settle is ill with influenza in St. Joseph's Hospital.

• • •

Mr. P. Watson, of the staff of the Canadian National Telegraph Company at Windsor, is the guest of Mr. and Mrs. J. Grierson, Rogers Street.

• • •

Mr. Ed. Dormer, Water Street, is in Cleveland, visiting his brother, Mr. John Dormer.

• • •

About thirty of the friends of Miss Mary Northey gathered on Friday evening at the home of Mr. and Mrs. R. C. Heard, Water Street, to present the bride-elect with a shower of miscelleaneous gifts. The evening was spent in the enjoyment of music and the service of a dainty supper.

• • •

Mr. Roy Powell left on Saturday for Chicago, after spending a few weeks with his parents on McDonnel Street.

• • •

Miss Katherine Doyle has returned from Toronto, where she spent a few days with her brother, Mr. James Doyle.

• • •

Miss Nina Davidson, Aylmer Street, is in Brockville, representing the W.M.S. of St. Paul's Presbyterian Church at the thirteenth annual convention of the Ontario Provincial W.M.S. of the Presbyterian Church.

• • •

The Girls' Auxiliary of the Young Women's Christian Association entertained at a surprise tea and shower on Monday evening, at the Association rooms, in honor of Miss Margaret Storey, whose marriage takes place shortly.

• • •

Mrs. William Blackwell, who is in Florida, at present, is spending some time at Punta Gorda.

• • •

Mr. John Dormer of Cleveland, Ohio, who has been visiting his mother, Mrs. E. Dormer, on Water Street, left for his home this afternoon.

• • •

Miss Mary Mills has returned to the city to resume her studies at the Normal School, after spending the Easter holidays at her home in Belleville.

• • •

Mr. W. H. Crawford, Maitland Avenue, was called to Buffalo today owing to the death of his mother, the late Mrs. T. T. Crawford.

Evening Examiner Fashions

Trimly Tailored

A triumph of chic and slenderness is this one-piece coat dress of kasha. It is most essential that every smart wardrobe should contain at least one frock of this type. In every detail it illustrates the theory that the long line is the shortest route to slenderness. Inverted plaits in each side seam give the necessary fulness, and the long tight-fitting sleeves, and vestee of contrasting material are of the latest mode. NO. 1179 is for misses and small women and is in sizes 16, 18 and 20 years. Size 18 (36 bust) requires 3¼ yards 36-inch material; ¾ yard contrasting for vestee. Price 20 cents the pattern.

The designs illustrated in our new Fashion Book are advance styles for the home dressmaker, and the woman or girl who desires to wear garments dependable for taste, simplicity and economy will find her desires fulfilled in our patterns. Price of the book 10 cents the copy.

Pattern Purchase Coupon

Address Fashion Department, Evening Examiner

No. .....Street .....

Name .....

Pattern Number .... Size ...

Town .....

Province .....

Amount Enclosed .....

Price 20 cents each—coin preferred

SAINT and SINNER

By ANNE AUSTIN

(Continued from yesterday.)

Although it was nearly one o'clock—past the normal hour for adjournment for lunch—neither the jury nor the audience seemed restive on account of hunger. Banning, flushed with pride at the sensation which his witness' testimony had created, went on with the examination of the farmer, Jefferson Anderson:

"Now, Mr. Anderson, I want you to try to remember anything else that you overheard, and tell this jury exactly what it was!"

"Well," the farmer considered, scraping his chin thoughtfully with a work-roughened forefinger, "I heard her yell out, 'You vile thing! Stop it! Don't tell me any more!' And little bit later she was crying hard, real loud, and she screamed, 'I'm going home! I won't live wit' you'?"

"Yes, yes, Mr. Anderson. And did you hear anything else?" Banning asked exultantly.

"Well, yes, I did—once," Anderson answered, his dull grey eyes lighting up. "I heard the lady say something like this—'To think I got rid of Ralph Cluny for a thing like you'?"

Cherry grasped at Churchill's coat-sleeve, her white face suddenly aflame with color. The lawyer listened attentively, nodding as Cherry whispered breathlessly.

Banning's voice, as he put his next question, was loud and triumphant:

"You say the defendant said 'something like this—'To think I got rid of Ralph Cluny for a thing like you!' Now, Mr. Anderson, remember you are on oath. Are those the actual words of the defendant, as nearly as you can remember them?"

"Yes, they are. That's what she said. I said to my wife, 'Here's pretty howdy-do—'"

"Never mind what you said to your wife, Anderson," Banning smiled. "Now, Mr. Anderson, can you remember anything else that you overheard that night, anything said either by the man or the woman occupying your spare room?"

"Wil, the man didn't talk as loud as the lady," Anderson grinned. "But I heard him say once or twice, or maybe more, 'Don't be a little fool!' and 'We're married now, and you're going to make the best of it!' And once he yelled out at her, 'Shut up! You're making enough noise to wake up the dead!'"

"Very well, Mr. Anderson. Now go on with your story. When did you and your wife get up?"

"I got up at half past six and made a fire in the kitchen range, and then went out to do my chores—milking and feeding. When I got in from milking, my wife was cooking breakfast."

"Had Mr. and Mrs. Wiley appeared by that time?" Banning prompted.

"No, sir. Me and the wife had our breakfast about 7:15, and it was about a quarter of eight when the man—Wiley—come out of their bedroom and asked for hot water for shaving and washing up. He said him and his wife would have breakfast in a few minutes and then go on their way. Wiley said they was bound for Chicago on their honeymoon, was going to drive through, if the weather wasn't too bad. My wife give him a kettle of hot water and he went back into the spare room, and about ten minutes later him and his new wife come into the kitchen—"

"Did they look like a happily married young couple, in love with each other?" Banning persisted.

"Far from it," the farmer answered positively.

Before Banning could put another question to his witness, Judge Grimshaw announced an adjournment for lunch. Just as Cherry was led away, she flung her arms about Faith's neck, and whispered brokenly:

"He's got it in for me, Faith! I'm scared, I'm scared! But you know I didn't do it, don't you?"

(Copyright, 1927, NEA Service, Inc.)

(To be continued.)

DRESS

By MARY MARSHALL

White and purple handkerchief with purple border and initial matches the purple alligator purse and purple violet boutonniere worn with a beige frock.

It is not enough to be sure that your handkerchief is perfectly fresh and of fine quality. Besides this it must suit the occasion and the dress with which it is carried. It is better to have a handkerchief a little less fine than to have one that gives a discordant note to one's costume. It is in the careful attention to such details that the woman of taste shows distinction.

Here at least is a way of adding to one's well-dressed appearance without going to any extra expense because it costs no more to carry a handkerchief that suits the costume than one that doesn't. All it takes is the exercise of that little attention to details in dress that is sometimes said to be natural to every really womanly woman. It is an attention to details that is less attractive when we see it markedly developed in a man. There is usually something foppish—or at least we usually assume that there is—about the man who takes pains to wear a gray-bordered linen handkerchief when he wears gray socks and a gray cravat or unerringly chooses a blue-bordered handkerchief when he wears other blue accessories.

The other day Olga Petrova wore a gray two-piece costume with a gray felt hat white blouse gray shoes and stockings and a white gardenia. Then to give that final touch of exquisiteness she carried a plain white linen handkerchief with a gray border. If she had carried a bright figured handkerchief or a dainty lace-edged handkerchief—or any sort of handkerchief besides the one she did carry—her appearance would never have been so perfectly attractive.

City women sometimes speak of women from out of town as looking provincial—or suburban. Why is it that they call "provincial"—"suburban?" Stores in smaller towns offer very often precisely the same frocks materials and accessories as the stores in the large cities—and they have new fashions practically as soon. The suburban woman often buys her clothes and accessories at the same shops as the women of the city.

Often the women who use these adjectives have nothing at all on which to base their remarks. If there is any difference in the way women of the large cities and women from small communities dress it is not so much in what they wear as in how they wear it. The suburban woman is more apt to distinguish her every-day clothes from her best clothes—when she goes to the city she sometimes makes it a little too obvious that she is dressed in her best and wears her clothes with a certain caution. But this distinction cannot always be found.

(Copyright 1927 McClure Syndicate.)

HOROSCOPE

The Stars Incline, but do not Compel.

(Copyright 1927 McClure Syndicate.)

THURSDAY, APRIL 28, 1927

Benefic planets dominate in influence today according to astrology. Early in the morning and late at night adverse aspects are strong.

Business affairs are subject to fortunate conditions today and all the stars appear to indicate saisfactory prospects for the entire year.

New millionaires are to be recognized and projects amazing in their scope are to be undertaken.

If the seers are to be believed the United States is to be the most powerful country in the world. Great service will be rendered to foreign nations that will have reason to rejoice because of our resources of money and industry.

Women are to achieve beauty through natural means, the seers predict and they are to develop their intellectual and altruistic possibilities for they are to perform supreme public service.

There will be extraordinary travel abroad this year it is prophesied but warning is given that the total eclipse of the Moon June 15 presage tidal waves and great storms.

The first eclipse visible in England of the sun in two hundred years which will affect the British empire serious will take place June 29.

Paris Rome Belgrade and Warsaw will suffer seriously from the Sun's eclipse it is prognosticated.

Forces of evil will cause the breaking out of many incendiary fires in the next few months the seers foretell.

Persons whose birthdate it is have the augury of a rarely important year.

Children born on this day probably will have eventful and successful lives. High army officers are born under this sign.

QUICK

Now, you need not plan ahead if you wish to lacquer a chair, a table—or even an entire floor. For, Permalak dries in no time; almost as soon as the article is finished, it is ready to use again.

BRANDRAM-HENDERSON

DRIES IN NO TIME

B-H PERMALAK BRUSHING LACQUERS

WHITE - BLACK - CLEAR AND POPULAR COLORS

FOR SALE BY—

Kingan Hardware Co. Ltd.
W. Nichols, Lindsay.
Mrs. H. T. Baker, Bobcaygeon.
T. C. Ivory, Omemee.
Hugh McDonald, Norwood.

Uncle Wiggily

By Howard . Garis

To-day's Bedtime Story.

(Copyright, 1927, McClure Syndicate.)

UNCLE WIGGILY AND WUMPLE'S WHIZZ

"Could you take me with you when you go adventuring this morning, Uncle Wiggily?" asked Wumple, the little yellow Wogglejig boy as he saw the rabbit gentleman hopping away from the bungleump on Tuesday.

"Why, I suppose I could," slowly answered Mr. Longears. "But what about school? The Lady Mouse Teacher will wonder why you aren't in class, and she may blame me if I take you adventuring."

"Oh, no she won't!" quickly said Wumple. "She told me to go adventuring with you!"

"She did!" cried Uncle Wiggily with a jolly twinkle of his pink nose. "Why did she do that?"

"Well, you see," explained Wumple, "yesterday Miss Mouse told me before

Pretty soon Uncle Wiggily fell asleep.

I came to school this morning that I was to go to the woods to see if I could find any May flowers, after the April showers. She wants some flowers to make the schoolroom look pretty, I guess."

"A very good idea," agreed Uncle Wiggily.

"And when I told her," went on Wumple, "that you went adventuring every morning just about the time when I started for school, Miss Mouse said perhaps I might go with you and get May flowers while you were looking for adventures. So if you'll take me it will be fine!"

"All right! Come along!" invited Uncle Wiggily. "I'm not going to stay with you Wogglejig children much longer, so you might as well have all the fun you can while it lasts."

"Oh, are you going away from our bungleump?" asked Wumple sadly as he ran along beside Mr. Longears.

"I must go back to my own bungalow and my forty 'leven little bunny rabbits, to say nothing of my wife and Nurse Jane," answered Uncle Wiggily. "But I shall often come over to see you and your brothers and sisters, Wumple, also Boppy and Um. I'll come and visit you again."

"That's good," murmured yellow Wumple, and then he and Uncle Wiggily hurried to the woods, one to look for flowers and the other for adventures.

Uncle Wiggily glanced this way and that way with his bright eyes, seeking some sort of adventure such as helping an April Bug over a wide brook or carrying home a green leaf for a tired Ant lady. But there was no sign of any such adventures as these. However, the bunny gentleman saw where some purple, white and yellow violets were growing near a log, and he pointed them out to Wumple.

"Oh, what lovely flowers!" cried the Wogglejig boy. "Miss Mouse will be glad to get them. I'll pick a big bunch for her." Standing on his hind legs, Wumple began picking the blossoms with his front legs, while Uncle Wiggily sat down on a mossy log hoping an adventure might come along.

It was warm in the woods and pretty soon Uncle Wiggily fell asleep. He did not fall very far—not even off the log, for it was only a little sleep. And while he had his eyes closed, all of a sudden, the bear came stalking out of the bushes. Seeing the sleeping rabbit, the bear growled deep down in his throat:

"Ah, I see something good for me to eat."

Just then, when the bear was shuffling nearer and nearer to Uncle Wiggily, and Wumple had picked all the flowers he wanted, the Wogglejig boy looked up and saw the bad chap.

"Oh, I must not let the bear bite Uncle Wiggily!" whispered Wumple. "What can I do to stop him? I know I'll whizz my head around fast and make the bear so dizzy that he'll fall down. When the bear falls down Uncle Wiggily will wake up and he and I will run away."

No sooner said than done. Running up the hill Wumple stood in front of the bear, between the bad chap and Uncle Wiggily. Then, all of a sudden, Wumple began making his wooden head turn around very fast on his wooden neck peg. Faster and faster Wumple turned his head. The bear blinked his eyes and shivered as he growled:

"What are you doing?"

"I am whizzing, that's what I'm doing! I'm whizzing my head at you!" cried Wumple. He made his head, which he could turn all the way around on his neck, go faster and faster, so that at last the bear grew dizzy from looking at it, and down he fell ker thump. "Wake up, Uncle Wiggily, and run!" cried Wumple. And before the bear could get over being dizzy, the bunny and Wogglejig boy were far far away. So Mr. Longears had an adventure and Wumple whizzed his head as well as getting some flowers.

"Tintex tints the silk without coloring the lace"

WHAT true economy Tintex brings! Even faded *lace-trimmed* silk "undies" can be made colorfully new again — and *without* tinting the lace. For this purpose use Tintex in the *Blue* box. In fact, Tintex tints and dyes anything and will keep all your finery colorfully new all summer long. And so simple—just "tint as you rinse." See the Tintex Color Card.

Blue Box — for lace-trimmed silks (tints the silk — lace remains white).
Gray Box—for tinting and dyeing all materials (silk, cotton, mixed goods).

15¢ at drug and dept. stores

Tintex TINTS AS YOU RINSE

Tints & Dyes Anything any Color

Distributors: Lymans Ltd., Montreal.

CANTON MINT IS SET ON FIRE

Communists Accused Of Starting the Blaze—All Leaving City.

40,000 MEN MARCHING.

LONDON, April 27 (United Press)—The mint at Canton was afire today and Communists were charged with having started the blaze, an Exchange Telegraph dispatch from Hong Kong said. Secret executions of Communists were reported to be occurring nightly in Canton.

A great troop movement from Wuhu towards Nanking was reported by Sir Percival Phillips, Shanghai correspondent of The Daily Mail. Forty thousand men were on the march, he said, but it was impossible to learn whether they were adherents of the Hankow Radical Government, advancing to attack Nanking, or Chiang Kai-Shek's Moderate Nationalist troops going to reinforce the Nanking defences.

The British warships Mantis, Kepel and Wolsey were reported to have engaged Chinese ashore with artillery fire. Foreign property in Nanking was still being stolen and sold at auction, Sir Percival reported.

CANE SEATS.

If the cane bottoms of chairs sag, turn chairs upside down and lay wet cloth over caning. This will shrink caning into place again.

BABY'S OWN SOAP

Best for Baby Best for You

CHURCHES WAR ON PAGAN CHARLESTON

By NEA Service.

JOHANNESBURG, April 27.—A new origin of the Charleston has come to light here with the announcement that it is a Kaffir dance. The Christian churches have made it a religious issue. Notices posted in shops and factories warn employees they will be discharged if they continue to practice the pagan prancings. One missionary says modern ballroom dances are very similar to those of the Bantu people. "For the last 19 years," he says, "I have seen the natives dancing the Charleston in the jungles of Africa."

Celebrate July 1 in Peterboro'

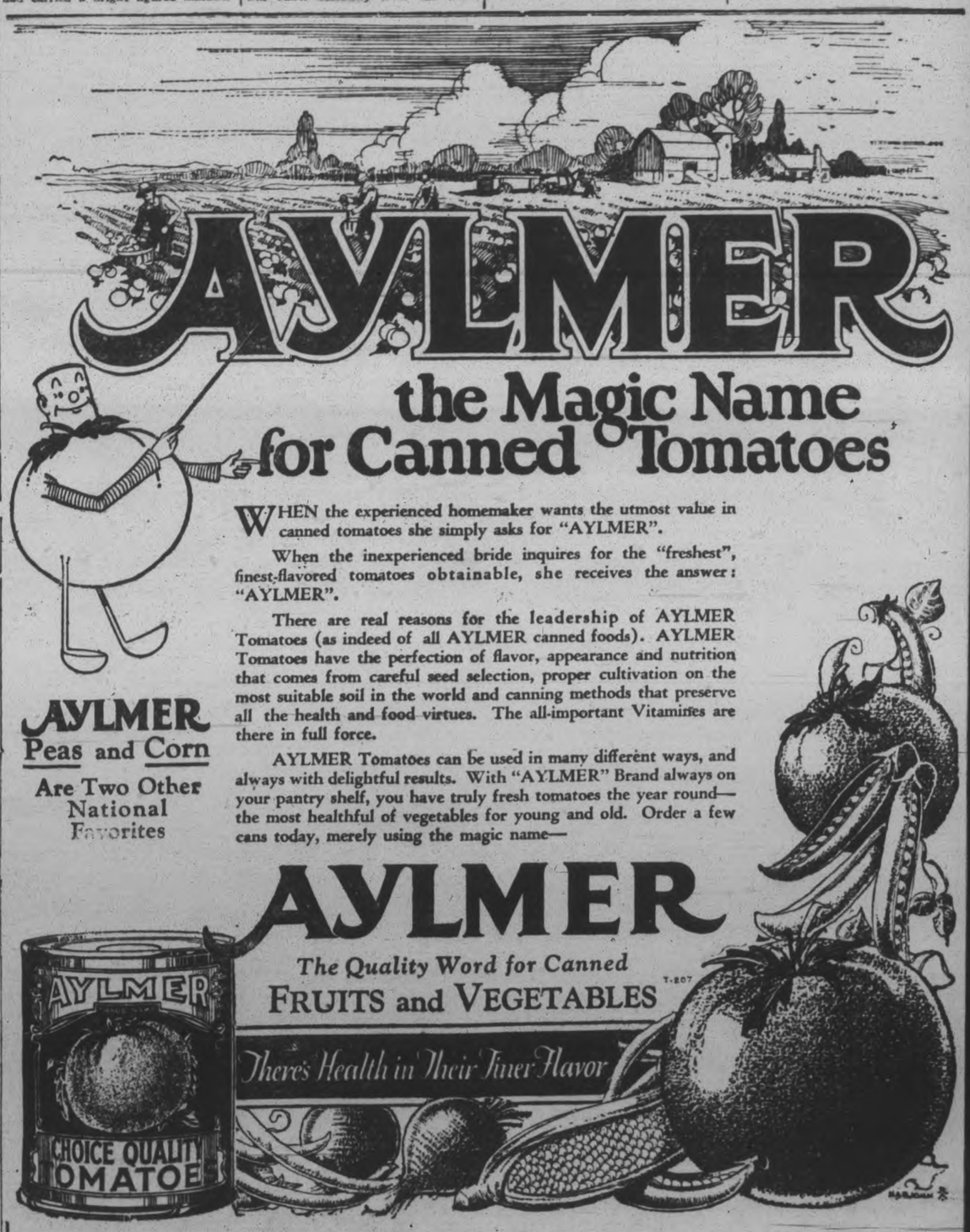

AYLMER the Magic Name for Canned Tomatoes

WHEN the experienced homemaker wants the utmost value in canned tomatoes she simply asks for "AYLMER".

When the inexperienced bride inquires for the "freshest", finest-flavored tomatoes obtainable, she receives the answer: "AYLMER".

There are real reasons for the leadership of AYLMER Tomatoes (as indeed of all AYLMER canned foods). AYLMER Tomatoes have the perfection of flavor, appearance and nutrition that comes from careful seed selection, proper cultivation on the most suitable soil in the world and canning methods that preserve all the health and food virtues. The all-important Vitamines are there in full force.

AYLMER Tomatoes can be used in many different ways, and always with delightful results. With "AYLMER" Brand always on your pantry shelf, you have truly fresh tomatoes the year round—the most healthful of vegetables for young and old. Order a few cans today, merely using the magic name—

AYLMER Peas and Corn Are Two Other National Favorites

AYLMER

The Quality Word for Canned FRUITS and VEGETABLES

There's Health in Their Inner Flavor

T-207

"TOMATO WEEK" April 30th to May 7th A Good Time to Stock Your Pantry With "AYLMER"

Made in Canada

Bon Ami

makes mirrors and windows clear as crystal

EVERYONE knows there's nothing like the long lasting, economical Bon Ami *Cake* for cleaning and polishing mirrors and windows.

Just dampen your cloth, rub it over the Cake and cover the surface with a thin Bon Ami lather. In a moment it dries—then whisk it off with a soft, clean cloth or tissue paper.

Not a streak, not a smudge, not a finger-mark remains—just glistening cleanliness!

Thorough yet scratchless, Bon Ami cleans and polishes dozens and dozens of things in the same safe, easy way. And use it as much as you will, it never reddens nor roughens the skin—never makes the finger nails brittle.

Principal uses of Bon Ami—
for cleaning and polishing

Bathtubs, Tiling
Brass, Copper and Nickel Ware
Aluminium Ware
Fine Kitchen Utensils
White Woodwork
Steel Knives and Forks
Windows, Mirrors
Refrigerators
White Shoes, The Hands
Linoleum and Congoleum

"Hasn't Scratched Yet"

Cake and Powder
most housewives use both

For 36 years—
preferred by housewives everywhere!

BON AMI LIMITED, MONTREAL

PRESENT PLAY AT KNOX CHURCH

"Go Slow Mary" Presented By Senior Classes of Sunday School.

GIVEN TABLEAU.

A three-act comedy entitled "Go Slow Mary" was presented by the senior classes of Knox church in the lecture hall, Sunday school, last night. The plot of the play centred around a young unhappy married couple, who found it very difficult to agree on anything. The husband claimed that it was a very easy life to just keep house all day, so his wife decided a plan that she thought would soon change his mind and she proposed that he keep house while she got a position as stenographer.

Two more characters, Sally Carter and Burt Childs are introduced into the play and as friends come into the life of the already dissatisfied couple Mr. and Mrs. Abbey, in an effort to patch up the quarrel, make it appear worse for the Abbeys think that one another are flirting with their respective guests. Bobby and Dolly Berdon, childen "on the way to Vancouver", lend real humour to the play by their originality of child acting. Of course there is a stupid maid who has her "beaus," and increases the audience's merriment with her indecision in picking the tough or the policeman for a husband.

The final act sees the Abbeys once more reunited and happy for Mrs. Abbey is once more back "doing housework" and her husband is offered a position by one of her former guests that was supposed to be causing trouble. The characters were:

Billy Abbey—George Wallace.
Mary Abbey—Jean Ingram.
Mrs. Berdon—Mary Morton.
Sally Carter—Lillian Campbell.
Harry Stevens—Hugh Morton.
Dolly Berdon—Bill Morrison.
Burt Childs—Deburke Sproule.
Bobby Berdon—Bill Morrison.
Katie—Lena Johnson.
Danny Grubb—George Hutchinson.
Murphy—Bill Mantel.

The play was under the direction of Malcolm N. Clark.

Between the second and third act an eastern tableau in costume was presented, directed by R. J. Devey, with Miss Beatrice Morrison as the leading lady.

FLOODED AREA.

The shaded portion of the above map indicates the vast territory in the Central Mississippi River Valley, now submerged by torrents of water. It is estimated that 8,000,000 acres are inundated. The crest of the flood is moving southward from a point near Cairo at the junction of the Ohio river. Parts of seven states are hit by the great flood and the menace is reported increasing hour by hour.

WOOLER NEWS.

WOOLER, April 23.—Herman Anderson is convalescing after a serious illness.

Mrs. Clarence McMasters is home again, after undergoing a critical operation in the General Hospital, Toronto.

Mr. and Mrs. E. M. Wessels, and Mrs. Mary Wessels spent Easter in Frankford, with Mrs. Bowen.

S. L. Terrill, is attending the annual Convention of the Trustees' and Ratepayers' Association, Convocation Hall, Toronto, this week.

Mr. and Mrs. Harry Darling, of Morganston, spent Easter with Mrs. Phillip Gainsforth.

James Hennessy, Elmo Devin and Douglas Rogers left by motor, for the Western Provinces.

Mr. and Mrs. S. L. Terrill returned home on Saturday evening, from Adrian, Michigan, where they spent two weeks, with Mr. and Mrs. Edwin Marden.

Mr. and Mrs. Elgin McMasters entertained a number of their friends on Easter Sunday.

Mr. and Mrs. Stewart and family, of Toronto, spent the Easter holidays with Mr. and Mrs. M. Sharpe.

Mr. and Mrs. Percy Gooding, and baby, Nancy, are suffering from the Grippe.

Mr. and Mrs. Reid, and Terrance, are spending the Easter holidays in Campbellford.

Mr. and Mrs. George Gazley and son, of Toronto, are spending the Easter holidays with their parents, Mr. and Mrs. Ed. Faux.

William Stacey is busy buying and shipping calves to Toronto.

Mr. and Mrs. L. C. McColl entertained a number of their relatives on Easter Sunday.

Miss Vera Tackaberry is spending her holidays with Mr. and Mrs. Arthur Asselstine, Zion.

Mr. and Mrs. John Hennessy of Brighton, visited their sister, Mr. and Mrs. Irvine Scott, over the Easter holidays.

On Monday evening, the members of the "Altruist" class and their husbands were entertained at the home of Mr. and Mrs. Nesbitt Haggarty; after the programme, Mrs. Haggarty served ice-cream and cake.

The Tuxis Boys held their last meeting on Monday night. An address on "Submarines" was given by Rev. H. B. Neal, and the business and social hour was spent very enjoyably. The meeting adjourned until next fall.

Clinton and Neta Ellis, teachers in Toronto, are spending their Easter holidays with their parents, Mr. and Mrs. Frank Ellis.

Special Easter services were held in all the churches, with special Easter programmes. In the United church, a reception and communion service was largely attended, fourteen young people linking their lives with the church.

Mr. and Mrs. Rose, moved away from the village, to make cheese, and left the bakeshop, and breadmaking to Mr. Jack Bull. Mr. and Mrs. D. Bull, are moving into the house, vacated by Mr. and Mrs. Rose, and will assist their son, Jack in his new business.

L. H. Rowe is out with his truck, buying eggs for the Egg Circle.

The Directors of the Horticultural Society are busy convassing for new members and orders, to encourage the beautifying of the village homes and rural, as well. The premiums offered this year, are very attractive.

Mr. and Mrs. Stillman Herrington, of Frankford, and Lewis Herrington, spent Monday afternoon with Mr. and Mrs. Esli Terrill.

The Ladies' Aid, met on Thursday afternoon, and quilted a quilt; after, the business lunch was served by the hostesses, Mrs. Henry Richards and Mrs. William Ruttan.

On Thursday, Rev. H. B. Neal, and Harry Crews, of Mt. Zion, attended the Cobourg Presbytery at Cobourg.

Elgin McMasters has purchased a new car.

Mr. and Mrs. W. Dawson, have moved into Trenton. Mr. Dawson is engaged with the Daly Tea Company, and will find it more convenient to have his home in town.

Mrs. Sam Palmer is spending a few weeks in Toronto with her daughter, Mr. and Mrs. Herman Kirk.

James Forrester was suddenly called to Toronto, owing to his mother being rushed in the hospital for a critical operation.

Mrs. Clarence McMasters is convalescing favorably since her return from Toronto hospital.

The Maple and Elm trees are showing rapid budding. Lilac trees are in bud, and the flower garden perennial are showing life.

The "Gospel Senders" Mission Band of Stone School House, entertained a large number of people on Friday evening, with a programme, as follows, Rev. H. B. Neal in the chair.

Recitation—"A Receipt by Radio"—Laura Vosburg.

Song—"Forward On", Marie Forbes, Gwendoline Elford, Elsie Irvine, and Mabel Forbes.

Recitation—"The Mailman", Mabel Forbes.

of Heaven" Frances Terrill.

Dialogue—"The Bag of Wishes", Mabel Forbes, Bertha Waite, Lorne Terrill, Frances Vosburg, Marjorie Sharpe.

Duet—Lucille Waite and Lucille Sharpe.

Recitation—Marie Forbes.

Solo—Clifford Rogers, accompanied by Mrs. Hedley Ireland.

Bagpipes, played by James Neil.

Solo—Elsie Irvine.

A descriptive talk on a motor trip from Wooler to Adrian, Michigan and back again—Mrs. S. L. Terrill.

Solo—"Whippoorwill"—Laura Vosburg.

The many pretty and useful gifts testified to the esteem in which Miss Byers was held. Music, dancing and social converse made the evening pass happily.

Mr. Gordon Reynolds returned to Toronto on Monday after spending a three weeks' vacation with Cavan and Millbrook friends.

Miss Alma Perrin spent the week end with Miss Gwen Hunter.

Mrs. (Rev.) J. O. Totten returned on Saturday from a visit with her mother, Mrs. Warriner, Stouffville.

Mr. Osborne Staples returned to Toronto on Sunday to resume his duties on the Public school staff, Toronto.

Miss Helen Staples resumed her work in S.S. No. 7 on Monday.

The wheat appears to be growing despite the heavy frosts and cold weather.

MOTHER! HELP YOUR WEAK, FRAIL CHILD

He needs every bit of strength and energy to grow up and face the world and to combat the diseases that all children encounter.

McCoy's Cod Liver Extract Tablets have helped thousands of little ones—many of them in worse shape than your little loved one.

Rich in health building vitamines and a combination of strength and flesh builders that do help the ailing child in just a few days.

They put on weight, too. You can get 60 McCoy's Tablets for 60 cents at McDermid & Jury, Bond's Drug Store, McDermid Drug Co., or any druggist anywhere. Try them for 30 days, and if you are not joyfully satisfied with results get your money back. Demand McCoy's—they are sugar coated and children love to take them.

OBEY? THAT'S ALL BUNK, SAYS JUDGE

By NEA Service.

POPULAR BLUFF, Mo., April 27.—Judge D. B. Deem has performed 5285 marriage ceremonies in the past 30 years and never has used the word "obey." He recently was elected for his eighth consecutive 4-year term as probate judge. "No one ever requested the use of the word," he said, "and I wouldn't marry them if they did. It's ridiculous for a woman to swear that she will obey when everyone knows she won't." Judge Deem has divorced some of the couples he married and says he knows less about marriage every day.

AERIAL CHARLESTON

LONDON, April 27—Richard Granville and his dancing partner, Babette, recently danced th Charleston 2000 feet in the air on one of the London-Paris Argosy planes. The plane kept perfect poise during the dance.

HOSPITAL DIRECTOR.

Mr. Donald Cameron Meyers, C.M., M.R.C.S., L.R.C.P., who died in Toronto after an illness of several months. He was a leading authority on nervous diseases, which he studied in Great Britain and the European continent. In 1904 he established the first hospital in Canada devoted to these ailments, and directed it for the next 16 years.

Women's New Hygiene

Ends disposal problem — Discards like tissue

By ELLEN J. BUCKLAND
Registered Nurse

THE old-time sanitary pad has been supplanted by a new and better way called KOTEX.

It ends the embarrassment of laundry and disposal. You discard Kotex as easily as tissue.

It's five times as absorbent as ordinary cotton pads, and thus protects amazingly. You wear sheer gowns and gay frocks under the most trying conditions.

Also *deodorizes*, and thus ends all fear of offending. 8 in 10 better class women now use it. Great hospitals employ it. Doctors widely urge it.

Most stores have Kotex on counters wrapped in plain paper, ready to be picked up without even asking.

Costs only a few cents for a package of 12. Be sure you get the genuine KOTEX, for only Kotex itself is "like" Kotex.

KOTEX
No laundry—discard like tissue

NEWS FROM CAVAN

CAVAN, April 27.—Next Sunday evening the pastor, Rev. J. O. Totten, and the choir will give a musical service, "Christie's Old Organ", in Cavan United church.

On Monday evening a miscellaneous shower was given at the home of Mr. and Mrs. Albert Byers to their daughter, Mildred, in honor of her approaching marriage.

Mrs. Melville Carr, Miss Elinor Pritchard, and Mr. Milton Carr, planned and arranged for the social event.

About fifty or sixty were present.

"Why, Doris, this dessert tastes like fresh wild raspberries"

"YES, Bob remarked the same thing the other evening at dinner and he's getting to be quite an enthusiast for McLaren's 'Invincible' Jelly since he learned the secret of its distinctive flavor."

In the conversation that followed, Bob smilingly admitted his conversion to delicious, healthful desserts that contain the actual juices of choice, fresh fruits and have the tender, quivering texture that instantly identifies them as McLaren's "Invincible" Jellies.

Bob was interested—as most husbands will be—in knowing that Muskoka wild raspberries supply the juice that flavor "Invincible" Raspberry Jelly. That the actual juices of selected, fresh strawberries, cherries, currants, grapes and pineapples account for the natural, "fruity" flavor of other McLaren's "Invincible" dessert jellies—and that repeated tests assure uniform high quality. Good grocers recommend

Always specify "INVINCIBLE" to be sure of getting the jelly with the wild raspberry flavor. Also specify "Invincible" when ordering:
Olives
Flavoring Extracts
Baking Powder
Gelatine
Cake Icings
Quick Puddings and Custards
Spices, Coffee
Maraschino Cherries
12

McLAREN'S INVINCIBLE
The Actual Fruit Juice
JELLY POWDER
Remember to Specify "INVINCIBLE"

HAVELOCK NEWS.

HAVELOCK, April 26.—Mrs. Joseph Knox of Peterborough was the recent guest of Mrs. W. S. Davidson.

Mrs. E. J. Leeson and daughter Reta spent a few days in Toronto this week.

The regular meeting of the Young People's Society of Knox church was held on Wednesday evening at the home of Mrs. A. Wight Trent River when a very enjoyable social evening was spent in contests and games.

Badly digested food, acidity of the stomach, and sluggish liver cause headaches. Seigel's Syrup will remove these causes. Any drug store.

HIAWATHA NEWS

HIAWATHA, April 27.—The telegraph poles on the lakeshore have been stripped of their bark by Messrs. Harry Hogg, John Robins and William Spiers, who are employed by Mr. Bruce Parker of Roseneath.

Mr. and Mrs. S. Conlin and sons, Reginald, Ralph and Fred, of Peterboro were visiting friends in the vicinity during the Easter holidays.

Mr. William Parker of Beaverton is spending a short time with his aunt, Mrs. Dan Cowie.

Messrs. J. P. O'Neil and Thomas Fitzsimmons of Youngstown, Ohio, were the first tourists to visit Hiawatha this year. They were on their way to North Bay.

The creamery truck made its first visit after the winter on Monday.

Mr. and Mrs. Clarence Cook, Mr. and Mrs. Walter Johnson and Alex. Johnson of Peterborough were repairing their summer cottage last week.

DRIED CORN.

Corn that has been cooked on the cob, cut off, dried and kept for weeks or months is just as good for fritters, soups, corn pudding or any other use as the best canned corn.

A few strokes with a Waterman's will convince you

Drop in at any Pen Counter and ask to try a WATERMAN'S with your own style of nib. Note how easily it writes, how perfectly balanced, how light in your hand.

Ask to see the new WATERMAN'S Ripple Design — an attractive combination of black and red.

THIS RUBBER IS STAIN PROOF.

All WATERMAN'S Pens are made of genuine RUBBER — the one product that insures lightness and is unaffected by the essential ingredients in permanent ink.

Guaranteed until the year 1983. Many Waterman's Pens now in use have enjoyed our guarantee for the past 44 years and are still guaranteed for 56 years more, giving 100 years guarantee to the owner.

$4.00 to $7.00

1883 44 years 1927
of Writing Efficency

Waterman's
Selection and Service at 5,500 Canadian Merchants

A-2703

By Remote Control

THERE is no need for wasted steps in using the Hotpoint Electric Water Heater—the controlling switch may be located at any distance from the Heater itself, in any part of the house that you find most suitable.

This is but one of the many features which make the Hotpoint Electric Water Heater the most simple and convenient source of hot-water for laundry, dish-washing and the bath.

The patented Calrod Heating Element, used exclusively by Hotpoint, is practically indestructible, and, being completely submersed in the water, delivers all of the heat right into the water, without waste or dissipation, so that the Hotpoint Water Heater is at once economical and trouble-free.

The Hotpoint Electric Water Heater can be easily installed in your home, and costs only a few cents a day to operate. Begin now to enjoy the comfort of abundant hot water — heated electrically.

Immersion Type

Hotpoint
ELECTRIC WATER HEATER
For Sale by all Good Electrical Dealers
HW-427

A Canadian General Electric Product

Help Celebrate July 1 Here

BOOK REVIEWS

EARLY DAYS OF THIS DISTRICT NEW AND IMPORTANT BOOK

"Early Days in Upper Canada: Letters of John Langton." Edited by W. A. Langton.

Mr. John Langton, the Cambridge graduate and future auditor-general of Upper Canada and vice-chancellor of the University of Toronto, came from England to Sturgeon Lake in 1833, and immediately began the uninterrupted and detailed account of his settlement for the benefit of his people in England, which was preserved by those who received it, and has now been published by his son, the well-known architect of Toronto.

W. Langton's diary, for that is what his letters amount to, is by far the most important account ever given of the very beginnings and of the gradual rise of this district, then known as the Newcastle district, named after the Duke of Newcastle. There was no such place as Lindsay at that time. Peterborough was the centre and from the large and constant influx of Old Country people to it, it was plainly marked out as the future supply-centre of a large country. The optimism of the newcomers and the later pessimism and failure of many of them are the marked features of those days. It was to the few old countrymen who stuck it out that Upper Canada is indebted for the continued increase in population from the old land which at one time appeared altogether likely to give Canada up as a bad job and to go to Australia instead. Early frosts and ague seemed likely at one time to turn the tide of post-Napoleonic immigration elsewhere. But even worse than the fever and ague and the thousand natural shocks that flesh is heir to was the attempted paternalism of the provincial government at York (Toronto) which did then, as it will always do wherever the plan is practised, its best to stamp out individual enterprise and to exasperate beyond endurance those who were bold enough and had brains enough to found and develop a new country for themselves. Strange as it may seem, a government depends upon the energy and enterprise of its inhabitants, as it must, and then, stranger still, it sometimes seeks to rule and regulate them in the name of socialistic government-ownership in a way which failed then and always will fail. This is one of the most important lessons to be learned from the Langton letters, and they come to us as a timely moment n our history. The government of those early days gave up its paternalistic policy, however, on finding that it discouraged private enterprise and just in time to prevent the collapse of the whole province. These are the salient features of this remarkable collection of letters.

The general reader wil find a great deal to interest him also. For the first time we are given the inside history of this district, not omitting the early enthusiasm of the people over the Port Hope canal project (the T. V. C. was originally intended to cut through from Rice Lake to Port Hope or Cobourg). Canadian government literature, freely circulating in England, backed up by the "lure of owning one's own land," induced many of the half-pay officers, left over after the cessation of the Napoleonic wars, to emigrate with their families to this country. Some young men, in search of fortune and an opening not found in the Old Countries, came hither also. Major Hamilton, the father of the Hon. Robert Hamilton of Auburn, and of Mrs. Dennistoun wife of Judge Dennistoun, of Inverlea came to Peterborough at the dawn of the thirties with his young family of sons and daughters, going into business here. Mr. Langton gives account of the burning of Mayor Hamilton's mill, distillery, brewery, &c. —enough to discourage most men, one would think. "I do not know if I ever mentioned the mayor to you in any of my letters. He is a very gentlemanly old man who bought a wife at Peterborough last autumn and has lately been joined by an agreeable family of all sexes and ages . . ." And then again: "Besides these more formal gatherings we from the back lakes spend all our vacant evenings at Mayor Hamilton's, where we generally of late have contrived to get up a dance."

From Sturgeon Lake, near Fenelon Falls, which Mr. Langton thought could one day be a future Peterborough, he, and those like him who had come from afar in search of an opening, voyaged and walked constantly to Peterborough. In those days, before dams were built, and had raised the level of the lakes, the water was considerably lower. Thus what we have got out of the T. V. C. project so far has been higher lake-levels or more water and more power, but less commerce. The provincial government, however, has now resumed its formerly discarded policy with respect to power. As the old saying has it, "A government may furnish power but it can't make the people use it." The uncertainty of government ownership and control renders private capital suspicious, and though the latter should always be "regulated" by government supervision, it is fatal to attempt to dictate to it. It will go elsewhere so long as there is any elsewhere to go to.

These "letters" are almost a constant record of rowing or paddling down from Sturgeon to Bridgenorth, which at that time had one house and then walking in to Peterborough. Afterwards, a mill was built at Fene on, but still Peterborough had to be visited for government land purposes, the purchase of supplies and for social enjoyment. Bob-cajwin-unk, as Mr. Langton calls the village of "bright waters," was first named "St. Alban's," as the village of Lakefield was first known as "Selby" until sold by Hon. L. Burnham to Col. Strickland for seven shillings and sixpence ($1.50). Mr. Boyd came a little later into the life of this northern district.

Throughout the letters, which are very fully and frankly written, there is bound, however, to run the thread of inquiry by the reader. "Why did these people with their money and education not learn to provide themselves from the beginning with better boats and home-buildings than they did? Why did they live near swamps and absorb the poison of decaying vegetation when they could have done otherwise? Was there no mosquito-netting in those days?"

The early settlers seem to have handicapped themselves needlessly. A back-laker of later days would have put them in better shape in a few minutes. Steam, of course, as a motive power, was in its infancy and railways unheard of. The natives (Indians) were a fine, easy going people, who caused no heart-burnings or other burnings, and were of great service to the settler. The scarcity of dogs strikes us as peculiar, when, to-day, the town is overrun with them, especially at the dead of night. A lack of knowledge how to preserve food, as by ice, which surely was plenty enough, and the corresponding and acknowledged great abundance of game would have done away, one would think, with the continual importation of salt-pork. Fish, too, were plentiful. Everything indeed but a ready system of transportation and wise precaution.

It is true that a future in the wilderness is no great thing to look forward to, but why did they begin it if discouraged at the outset unless, perhaps, they were driven to it by pressure at home. Many a failure in Canada was due to that cause.

It will be seen from these remarks that the review of this book calls for more than casual references. The letters teach us much—very much—and whilst very entertaining they are even more instructive. It is true, also, that while we may find fault with the earliest settlers of Mr. Langton's kind for a certain lack of "nous" we must ask ourselves, "Have we displayed any more of that quality of late in Peterborough ourselves?"

From 1825 to 1895, the progress of Peterborough was steady and rapid. The overflow of the same tide continued for a few years longer. But as Col. Worsley, an inspecting officer, once said to a local Napoleon, after some evolution: "Ah! Mr. So and So, and where are we now?" Has even the echo of our former glories and promise died away? Do we appreciate our "strong" men? Are we afflicted with a certain jealousy of them which has ruined many a promising land from Mexico to the Southern Cross? Or is it fear?

Towards the end of the book we have to follow Mr. Langton to Toronto and other fields not less interesting to the student in a larger way, but to the people of "Peterborough and the surrounding country." The earlier experiences are most interesting and valuable. The Historical Society of Peterborough did an immense amount of valuable work in providing first-hand written accounts by the old settlers themselves of their early days, but there are no days earlier than Mr. Langton's, and Peterborough, as well as Upper Canada, generally has a historical foundation which is second-to-none. Is it to be of any use to us? Have we "run out" alread?

Mr. Wallis, of "Menino," an Irish gentleman, was another young member of the Sturgeon Lake colony. Mr. Dennistoun, who came out from Scotland at the age of twenty, afterwards became our county judge. But most of the Sturgeon Lake colonists gave up the ghost and returned whence they came. This immigration here preceded that from Cobourg, which latter provided most of our engineers and doctors.

In contrast to those who found Canada impossible there was a large immigration of Irish people brought out by Hon. Peter Robinson, Commissioner of Crown Lands, who worked their way sturdily and steadily to a condition of independence and prosperity. It is, however, with the Sturgeon Lake colony and Peterborough that this book especially deals, and to all interested in our earliest "past" it will prove a source of information not to be gleaned elsewhere.

Mr. Langton gives a sly kick at the Family Compact, composed of what he calls the aristocrats of those days, the United Empire Loyalists who because they gave up much to live under the British flag, wanted all when they got to Canada. The currency referred to throughout is sterling, the Halifax equivalent not coming in till later, to be followed by dollars and cents at a later date still.

A curious, though minor error, is made by the editor on page six, where he "notes" that the Cambleton on the Otonabee River referred to by his father is now Campbellford. Campbelltown, where the river-boats wooded up for so many years, is on the river still. Campbellford is twenty miles away. But where is Sully?

—J. H. Burnham.

Grows Hair In 90 Days

Money Back If It Fails

A minute a day is sufficient time to devote to this new method scalp treatment. Van Ess Liquid Scalp Massage is applied with a patented rubber applicator attached directly to the bottle. The healing medicament is fed directly to the hair roots through flexible rubber nipples. Van Ess stops falling hair—grows new hair in 90 days. Ask us about our 90-day treatment plan. We give a money-back guarantee. Get started now.

McDermid & Jury, McDermid Drug Co., E. L. Payne.

NEWS OF NORWOOD

NORWOOD, April 27.—Miss Verna Scott underwent an operation in the Nicholls Hospital, Peterborough, on Tuesday last. Her many Norwood friends will be glad to know that she is doing nicely.

Miss Lillian Burkell, of Chicago, Ill., spent the week end with Mrs. Robert Fennell.

Mr. William Lytle, of Peterborough, was in the village during the week on business.

Mr. Gerald Robson was in Peterborough on Friday.

Mr. Glenford Buck, of Toronto, spent the past week with his parents, Mr. and Mrs. H. G. Buck.

Mr. John Moore, of Roseneath, was a guest of Norwood friends on Sunday.

Mrs. John McNaughton has returned from a visit with friends in Toronto.

Miss Jean Roxburgh, R.N., of Toronto, was a recent guest of her parents, Mr. and Mrs. John E. Roxburgh.

Mr. Norman Small, of Detroit, spent a few days during the week with his parents, Mr. and Mrs. Alex Small, Dummer Road.

Mr. and Mrs. John Thompson and children Ruth and Jim were guests during the week of Mrs. Thompson's parents, Mr. and Mrs. Hugh Robb.

Mr. and Mrs. William Cross of Rochester, N.Y. were recent guests of the former's parents, Mr. and Mrs. Jonas Cross.

Mr. Wesley McMaster and sister, Mrs. Charlie Brown, of South Dummer, went to Hamilton at the end of the week, to attend the funeral of their uncle, Mr. Hugh Stephenson.

Mrs. John Baskin, Sr., is visiting in Stevensville, the guest of her daughter, Mrs. H. Calder.

Mr. Harry Baker motored from Detroit during the week and spent a few days with his parents, Mr. and Mrs. Robert Baker. He returned to Detroit on Sunday.

Miss Pauline Weir returned to Toronto on Sunday, after spending the past week with her parents, Mr. and Mrs. John Weir.

Mr. Brynley Edwards, of Buffalo, N.Y. motored to the village on Sunday and will spend the week with his parents, Prof. John Edwards and Mrs. Edwards. He was accompanied by his uncle, Mr. Webb, of Niagara Falls, Ont.

Miss Elizabeth Douglas who has been visiting her sister, Miss Grace Douglas, of Brantford, returned home on Saturday.

Miss Minnie Rogers is spending a holiday in Toronto, the guest of her sister.

A Blessing to People of Advanced Years

Gin Pills relieve sufferers from kidney and bladder trouble

"I wonder if you really know what a blessing Gin Pills are to people of advanced years.

"I am 72 years of age, and suffered for a considerable time with kidney and bladder trouble. My rest was broken through having to get up in the night three and four times. Later I suffered with pains in the bladder, and my son, who had used Gin Pills for pains in the back and lumbago, bought me a box. Before I had finished it I was relieved of the pains in my bladder and had to get up less frequently. At my age I can scarcely expect to be permanently free from troubles of this kind, but if Gin Pills will give others the relief they have given me, they will be a blessing indeed."

(Name on request.)

Prompt and lasting relief has been found in Gin Pills by thousands of people of advanced years who have had kidney or bladder trouble. If even slightly troubled in this way, get a box today at your druggist's—50c. National Drug & Chemical Company of Canada, Limited, Toronto, Canada. 126

SURVEYOR.

F. T. WEBSTER, Ontario Land Surveyor, Registered Professional Engineer, formerly of Ottawa. Phone 2540.

BARRISTERS AND SOLICITORS.

GORDON & O'BRIEN—Barristers Solicitors, Notaries. Money to loan on easy terms. Special attention to Patents and Trade Marks. Phone 219. Hon. G. N. Gordon, K.C., J. A. O'Brien.

J. R. CORKERY, Barrister, Solicitor, Notary Public. Office Ground Floor, 414 Water St., Peterborough. Five doors North of Hunter Street. Money to loan at current rates on easy terms.

S. T. MEDD—Barrister, Solicitor, Notary, Office over the Dominion Bank, corner of George and Simcoe streets. Telephone No. 12. Private funds to loan at current rates upon easy terms.

R. R. HALL—Barrister, Solicitor, etc., Peterboro, Ont. Office, corner of Hunter and Water streets, over the Canadian Bank of Commerce. Trust Funds to loan on easy terms of payment.

JAMES FORDYCE STRICKLAND—Barrister, Solicitor, Notary Public, Peterboro. 'Phone 191. Money to loan. 375 Water street.

WILFRID P. HUYCKE, Barrister, Solicitor, Notary Public. 359 Water street. Telephone 239.

PECK, KERR & McELDERRY, Barristers, Solicitors and Notaries. Office, Water street, Peterboro. Money to loan at the lowest current rates of interest. Telephone 1850. E. A. Peck, F. D. Kerr, K.C., V. J. McElderry.

MEDICAL.

DR. BUCHANAN, F.R.C.S., Edinburgh M.R.C.S. Eng., L.R.C.P., London, Eye, Ear, Nose and Throat Specialist. Hours 9-11, 2-4 p.m., and 7-8 p.m. Phone 519. Office, corner Water and Murray streets.

DR. C. C. CRAGG, Eye, Ear, Nose and Throat; office, Clisle building, cor. Charlotte and Reid; phone, office 2000, house 1018.

OSTEOPATHY

MARY E. DAVIDSON, Osteopath, 148 Brock St., Apartment 1. Hours 2 to 5 p.m., and by appointment. Telephone 2820W.

VETERINARY.

DR. W. F. McELROY, Vet. Sur., office and residence, 290 Charlotte St., Charlbond Bldg., Peterboro. Phone 1623J.

RAILWAY TIME-TABLES

CANADIAN NATIONAL RAILWAY
(Time-table corrected to date)

No. 96—7.00 a.m. for Port Hope, Oshawa, Toronto, Buffalo, and main points east of Port Hope.
No. 92—8.20 a.m. for Lindsay, Blackwater, Orillia, Midland and Toronto.
No. 98—8.35 a.m. for Hastings, Campbellford, Belleville, Brockville and Montreal.
No. 371—8.30 a.m. for Lakefield.
No. 92—12.00 noon for Port Hope, Cobourg, Ottawa, Montreal, Oshawa, Toronto, Hamilton, Buffalo and making connections with the International Ltd. for London, Port Huron and Chicago, also makes connection for Philadelphia and New York.
No. 100—12.15 p.m. for Hastings, Campbellford, Belleville, Kingston Brockville, Ottawa and Montreal.
No. 373—12.10 p.m. for Lakefield.
No. 95—5.15 p.m. for Lindsay, Blackwater, Orillia, Midland, Toronto and makes connection with the "National" for Winnipeg and Vancouver.
No. 99—8.19 p.m. for Omemee and Lindsay.
No. 94—9.15 p.m. for Port Hope, Kingston, Cornwall, Montreal, Quebec, Halifax, Boston, Portland. Carries through sleeper to Montreal.

CANADIAN PACIFIC RAILWAY
Effective Sunday, Sept. 26

GOING EAST—
8.10 p.m.—Indian River, Norwood, Havelock and Tweed. Daily except Sunday.
12.36 a.m.—Havelock, Tweed, Kingston, Perth, Smith's Falls, Montreal, St. John, Boston and New York. Daily except Saturday.
1.50 a.m.—Havelock, Tweed, Guelph, Perth, Smith's Falls, Ottawa.
11.59 a.m.—Montreal, Ottawa and intermediate stations.

GOING WEST—
4.55 a.m.—Myrtle, Toronto, Guelph, Goderich, Hamilton, Galt, Woodstock, St. Thomas London, Chatham, Detroit, Chicago and New York. Daily.
5.40 a.m.—Toronto (Yonge Street), Owen Sound, Teeswater and intermediate points between Peterboro daily.
7.35 a.m.—Toronto, Hamilton, Brantford, Buffalo, New York, Galt, New York, Galt, Woodstock, London, Chatham, Detroit and intermediate points. Daily except Sunday.
7.00 a.m.—Bethany, Lindsay, Orillia, Port McNichol and intermediate points. Daily except Sunday.
8.30 p.m.—Toronto, Hamilton, Brantford, Buffalo, Rochester, Boston, Woodstock, London, Windsor, Detroit, Chicago and intermediate points between Peterboro and Toronto. Daily.
6.3u p.m.—Lindsay, Toronto and intermediate points. Daily except

Help Celebrate July 1 Here

1867 — DIAMOND JUBILEE SERIES — 1927

The Bassano Dam, near Bassano, Alberta. Construction commenced early in 1911. Formal opening April 21st, 1914.

"WE all know how the Canadian Pacific Railway helped to make a nation," said the present King, when he was Prince of Wales.

The actual creation of communities, planting farms, villages, towns and cities; these were visions of the founders of the country and of the Canadian Pacific Railway.

The task of opening up much of this territory, of irrigating the dry belt, proving its fertility and providing it with a population, was left to this colonizing railway, which set about to perform the work with energy and efficiency.

The Bow River, fed by everlasting snows of the Rockies, was utilized to transform a semi-arid desert into a source of great national wealth.

Under its charter, the Canadian Pacific Railway found itself possessor of many acres of good farm land. By offering this on easy terms, keeping prices at a reasonable level, organizing demonstration farms, presenting shade trees and blooded stock to farmers, rendering aid to growing towns and cities, erecting hotels, encouraging the spirit of citizenship, fostering travel by admirable train service over a route of unparalleled majesty, the Canadian Pacific has helped to create a new country for the use of Canadians and the delight of their visitors who now come from all parts of the world.

To have thus assisted in the making of a great nation is one of the accomplishments of the Canadian Pacific Railway.

CANADIAN PACIFIC
IT SPANS THE WORLD

Copyright, Canada, 1927

THE EXAMINER PICTURE PAGE

The Prince of Wales, riding his hunter, "Cark Courtier," recently won the Manners cup in the Grenadier Guards point-to-point race at the meeting of the Bicester and Warden Hill Hunt at Hillesden, Buchinghamshire. It was his fourth attempt to capture the cup, for which he finished second last year. Photo shows the Prince of Wales being led in after his victory.

...al. LeBourdais,' well known newspaperman of Toronto, Ottawa and Calgary, who has been ...ed educational dir... ...adian national ...l hygiene. **In 1924, Mr. LeBourdais was special** cur... ...North America... ...on the Wilkins-Ellsworth expedition of that year. He is a close friend of Vihjalmur Stefanson, the noted explorer.

Above are some pictures from Canberra, Australia's new capital. UPPER LEFT, Hotel Canberra, showing the central court; UPPER RIGHT, the new parliament buildings; CENTRE, two views of the new federal territory, showing the site of the capital that is to be. It will be noticed that the buildings are mostly of a low, flat type. BELOW is the new government house, which seems the highest building in the district.

Ambrogio Domieno Achille Ratti, Pope Pius XI., 260th successor of St. Peter as the head of the Catholic Church, supports a burden of duties which fill his waking hours from six-thirty in the morning until his last meal of the day is served at nine at night. February witnessed the fifth anniversary of Pope Pius' elevation to the papal dignity.

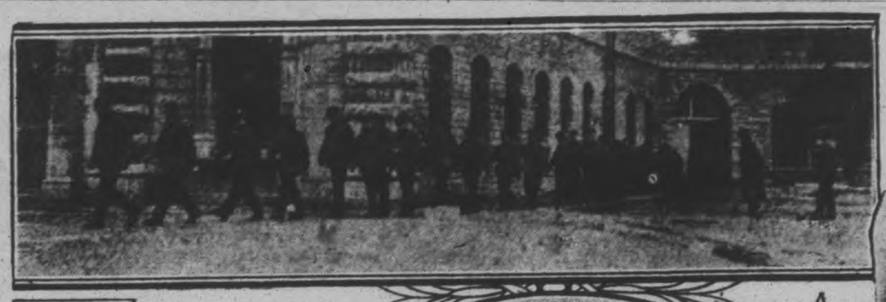

H.R.H. Prince of Wales rode for the Welsh Guards in their annual point to point race recently. The prince is seen taking a jump on Cork Courtier in the meet.

The capture of Thomas Bryan, the last of the notorious Red Ryan gang, in Chicago, restores the reputation of Portsmouth penitentiary, Kingston, as a prison that always brings back its escaped inhabitants. No man has got away from it, it is said, who has not been brought back or died while resisting arrest. Pictured above are four of the convicts who made their escape over three years ago. From LEFT to RIGHT is Gordon Simpson, who was caught in New York and got three years added to the term he was serving; Thomas Bryans, recently caught in Chicago; Norman "Red" Ryan, who was arrested in Minneapolis, and drew a life sentence with 30 lashes, and Edward McMullen, who drove the escape car, and after being wounded, was caught by the pursuing guards. The CENTRE picture shows the strong towered walls of the "pen", and ABOVE is a glimpse of the convicts going out for their daily walking exercise in the yard.

Mr. Albert Matthews, Toronto man who, together with Prof. Adam Shortt of Ottawa, and Joseph D'Aqust of Montreal, will compose Canada's delegation to the international economic conference at Geneva next month.

The lieutenant-governor of British Columbia, the Hon. Rodoiph Bruce who acted as host to their excellencies the Governor-General and the Viscountess Willingdon during their visit in Victoria. This is the latest photograph of the Hon. Mr. Bruce, who assumed the executive post last autumn. With him above is his niece, Miss Helen Mackenzie, charming Scottish lass, who came from the old land last autumn to become chatelaine at government house in Victoria.—Photograph by Stefeins-Colmer.

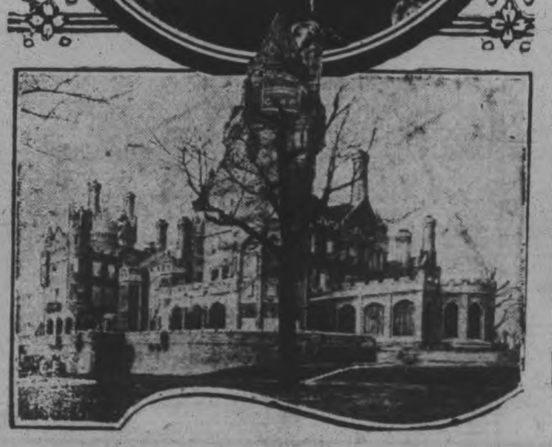

Sir Henry Pellatt, K.C., C.V.O., D.C.L., and his bride, Miss Catherine Welland Merritt of St. Catharines, Ontario. At the LOWER is the stately "Casa Loma" built by Sir Henry "on the hill" in Toronto. Lady Pellatt's grandfather, the late Hon. W. H. Merritt, was one of the founders of the Welland Canal. She is the founder and organizer of the Queen Mary's Needlework Guild in Canada.

Capt. G. H. Wilkins, who with his pilot, Ben Eielson, are safe after having been in the unknown Arctic since March 29, when they flew north from Point Barrow to explore new territory under the auspices of the North American Newspaper Alliance and were forced to descend to the ice.

Normile Heads East to Arrange Dempsey's "Comeback"

FUTURE PLANS OF EX-CHAMP HELD SECRET

Expected Will Demand Bout With Present Heavyweight Champion Only.

TRAINING HARD.

Messenger Bears Dempsey's Answer For Test Match With Uzcudum.

NEW YORK, April 27 — Carrying the message for which the world of fight has been eagerly waiting, Gene Normile was on his way to New York last night as the confidential emissary of Jack Dempsey.

Normile will arrive by Thursday, it was learned through reliable sources last night. He comes direct from the former heavyweight champions "comeback camp" near Los Angeles, California.

Secrecy has attended Normile's departure from the west coast. Tex Rickard admitted yesterday that a messenger from Dempsey is en route, but he would not admit the identity of the courier.

Normile bears Dempsey's answer to Rickard's offer of a test match with Paulino Uzcudun. The former champion, after four weeks of mountain climbing, wood chopping and outdoor life, is finally ready to answer the question which has interested boxing enthusiasts for the past six months.

May Insist on Tunney

According to latest reports his answer will be in the affirmative. He has decided that he is still good enough to claim a return match for the title he held for seven long years. It is not known definitely whether he will consent to any other match but one with Tunney, however. He may insist that he will fight only in the event he can meet Tunney.

When he entered training a month ago Dempsey weighed 210 pounds. He has reduced to 199 pounds, which is within nine pounds of his fighting weight.

HOLD MEETING ON THURSDAY

Bay of Quinte Baseball League To Meet At City of Belleville.

FOUR CLUBS.

MARMORA, April 27.—The annual meeting of the Bay of Quinte Baseball League takes place at the Queen's Hotel, Belleville, next Thursday evening under the presidency of J. H. Legate, Point Anne. It is understood that Tweed will be represented. The inclusion of Tweed in the League would be welcomed since there is no better sporting town in the whole district.

In all probability, delegates will be present from Point Anne, Belleville, Picton and Deloro.

HOW'S YOUR STOMACH?

Mine's fine, thank you. It wasn't always so. You can easily get rid of your Dyspepsia, Indigestion, Catarrh of Stomach, Belching, Heart Fluttering, Sour Stomach, Nervousness, Constipation, Headache, etc. same as I did, and in the same way. Dont send one cent, for I am so sure this treatment will produce like results for you that I will send it, all charges prepaid, by mail.

After it has proven itself the means of getting rid of your stomach troubles, you may send me one dollar. How is that for confidence and fairness? Write now. Address, Theodore H. Jackson, 244C Stratford Bldg., Syracuse, N.Y.

SOFTBALL MEETING AT CAMPBELLFORD

Decided Not To Enter Team in the Ontario Finals.

CAMPBELLFORD, April 27 — The Softball Association executive at their meeting in the Public Library Monday night decided to pass up the Ontario Association for this year. All the executive were in favor of using the 12 inch inseam ball and this was adopted as the official ball in all league games of the local Association. In view of this, the executive thought it hardly fair to the team qualifying to compete in the Ontario finals to have to change to the 13 inch ball when meeting outside competition and was the main reason for the decision not to affiliate with the Ontario body. There were five teams represented: the Mill, the Millionaires, Hydro, Clerks and St. Andrews, and Rev. Mr. Daniel and Grant Anderson will be asked to take the responsibility of organizing a sixth team to make the Association a six club organization.

The schedule will get under way Monday, May 9th, the task of arranging a schedule being left to H. Atkinson and H. Beatty, to be submitted for approval at the final meeting before the opening, to be held in the Library next Tuesday. All the managers were asked to submit for approval a list of bonafide players at the next meeting, any players not connected with any of the clubs and wishing to play ball will be equally divided among the contending teams.

Another question left for the next meeting was the use of finger mitts for the first baseman, with one of the Clerks advocating mitts for the entire infield. The managers promised to try out the scheme in practice this week and report at the Tuesday meeting.

The secretary was instructed to purchase 1 dozen 12 inch inseam balls, each club being expected to repurchase two balls.

Rev. Mr. Daniel was again appointed chairman of the committee of umpires. A list of umpires approved by the executive will be forwarded to Mr. Daniel, to which he can add any additional umpires. He is to make the appointments for the first half of the schedule and submit it for approval at the Tuesday meeting. The list already sanctioned includes: Rev. Mr. Daniel, C .S. Weston, C. Massie, H. Tinney, F. DeCarroll, F. C. Bonnycastle, C. Montgomery, V. Farrell, J. Cowell, C. Holmes, W. Blakely, H. Beatty.

PIRATES TIED WITH GIANTS

Meadows Gains Fourth Straight Victory By Holding Cards.

CUBS LOSE 3-5.

NEW YORK, April 27 (Canadian Press).—The Pirates went into a tie with Giants for the National League leadership yesterday by defeating the St. Louis Cardinals on their home grounds, 9 to 5. It was the fourth straight victory for Lee Meadows, Pirate hurler. Wright and Southworth each made home runs with two men on.

The Giants, making their first appearance of the season at Brooklyn, batted hard behind the splendid pitching of Fred Fitzsimmons to score a 7 to 2 victory over the tailenders. Bill Terry led the New York attack with a home run, a double and a sacrifice fly. The Giants reached Jess Barnes and Guy Cantrell for 14 hits.

The Cincinnati Reds clouted their way through Jones in the sixth to defeat the Chicago Cubs, 8 to 5. Lugue was driven from the mound in the sixth, when Gonzales knocked a long single with bases full. Jones, succeeding, was unsuccessful in stopping the rally, and the Reds made six runs off him before he went to the showers.

It rained at Philadelphia and the game with Boston was postponed.

A WIDE CHOICE

Selling as many new Dodge Brothers Cars as we do, it is only natural that we should be offered a wide selection of used cars in trade. We take the best of these—and put them in such good condition that they cannot help but reflect favorably on our reputation.

V. M. EASTWOOD

Sales and Service, corner Water and Brock Sts. Phone 943

Bagg Bros., Cobourg

A USED CAR IS ONLY AS DEPENDABLE AS THE DEALER WHO SELLS IT

START AND FINISH OF MARATHON

COBB STARS IN ATHLETICS' WIN

Overcome Six Run Lead To Down Rex Sox 9 To 8.

SLAMS TWO HOMERS.

NEW YORK, April 27 (Canadian Press).—Ty Cobb in a Philadelphia uniform was the whole show at Boston yesterday as Connie Mack's rehabilitated Athletics overcame a six-run Boston lead to down the Red Sox, 9 to 8. The Georgia Peach stole home, drove in two runs, scored twice himself and ended the game with a circus catch, an unassisted double play, racing in to catch a fly and double at first.

Cleveland beat St. Louis, 6 to 2, when Willis Hudlin held the Browns to five hits. The Indians landed on Gaston hard in the first three innings, bunching four hits for three runs in the opening round.

Ted Lyons held Detroit to six hits and the White Sox hammered a quartet of Tiger pitchers, winning easily 9 to 3. Ward's fielding was a feature of the Sox defence. Three detective bureau squads armed to the teeth tore into the ball park at breakneck speed in response to a riot call. There was no riot, just a Sox celebration.

The Yankee-Senator game was postponed by rain.

PURCHASES OF

(Continued from page 1)

had been given some money to hand a United States customs officer. The commission endeavored to ascertain from Mr. Dawson what he was charged with conspiring to do, but the ferryman could not say. The money had been given to him by a mysterious person driivng a yellow automobile whose name he did not know. He was released, he said, and he denied absolutely that he carried liquor across on the ferry.

Mr. Jacques was examined briefly about a barge which had been moored at the foot of a Windsor street in 1924 and which, he said, supplied the thirsty, who went aboard, by the bottle. He had been informed that the barge was used by the Carling Brewing Company. He had been offered an opportunity "to buy a case" when he boarded the craft, but had declined the offer.

The commission adjourned until 10 o'clock to-day.

CAMPBELLFORD NEWS.

CAMPBELLFORD, April 27.—Mrs. George Boyd and baby of Buffalo, N.Y., are visiting Mr. and Mrs. I. Boyd.

Mr. and Mrs. Harry Boyd of Cobconk spent the past week with Mr. Boyd's parents, Mr. and Mrs. I. Boyd.

Friends of Mr. Norman Masson of Seymour will regret to know of his serious illness.

Mrs. H. G. Denike, Mrs. H. D. Atkinson, Mrs. James Saunders, and Mrs. A. Walker spent Thursday in Belleville.

Mr. and Mrs. Thomas Chaplin returned to their home in Hastings after spending the past week with Mr. and Mrs. Peter Meiklejohn.

Miss Winnifred Hay B.A. of Niagara Falls and Miss Mable Hay, teacher in Toronto Normal School, spent the past week with their parents, Dr. and Mrs. G. A. Hay.

Mrs. J. Gould of Hastings spent Monday in town.

Canada Honors Memory Of Anzacs At Gallipoli

AUCKLAND, New Zealand, April 26 (Canadian Press).—Side by side with wreaths to the memory of the men who fell in Gallipoli there rests at the foot of the Auckland Cenotaph today Canada's tribute of flowers. It was Anzac Day yesterday, and the Hon. Ernest Lapointe, Canadian Minister of Justice, placed the flowers there in remembrance from Canada. Mr. Lapointe is on his way to Australia, where he is to represent the Canadian Government at the official opening of Canberra, the new Australian Capital.

BASEBALL SCORES.

AMERICAN LEAGUE

Philadelphia . . .100002330— 9 11 3
Boston . . . . .034000001— 8 11 3
Ehmke, Quinn, Willis, Gray and Perkins, Cochrane; Wiltse, Lundgren, Waltzer, Harriss and Hartley.
Detroit . . . . .000200001— 3 6 1
Chicago . . . . .10220112x— 9 14 1
Whitehill, Collins, Smith, Stoner and Bassler; Lyons and McCurdy.
St. Louis . . . .001010000— 2 5 1
Cleveland . . . .31100001x— 6 10 1
Gaston, Wingard and Schang; Hudlin and Sewell.
Washington at New York, postponed on account of rain.

NATIONAL LEAGUE

New York . . . .010102111— 7 14 2
Brooklyn . . . .000011000— 2 8 2
Fitzsimmons and Hamby; Barnes, Cantrell and Deberry.
Chicago . . . . .010102001— 5 9 4
Cincinnati . . . .10001600x— 8 8 0
Jones, Osborn and Gonzales; Luque, Lucas and Hargrave.
Pittsburgh . . . .313100100— 9 13 1
St. Louis . . . .003000200— 5 10 3
Meadows and Spencer; Sherdel, H. Bell, Keen and Snyder.
Boston at Philadelphia, postponed.
All games in the International League postponed on account of cold weather.

IS SUSPENDED BY COMMISSION

Paulino's Failure To Keep Engagement With Keeley is Complaint.

TIME INDEFINITE.

NEW YORK, April 27 (Canadian Press).—Paulino Uzcudun, the woodchopping Spaniard, prominently mentioned as an opponent for Jack Dempsey in the former heavyweight champion's contemplated comeback fight, yesterday was suspended by the State Athletic Commission upon the request of Masachusetts boxing officials.

Paulino's failure to fulfill an engagement with the New England heavyweight, Ed. Keeley, on April 18, was the complaint resulting to yesterday's action by the board. He will remain on the inactive list of the Commission here until he makes a satisfactory settlement with Boston promoters who hold his contract.

Photo shows Clarence De Mar, veteran of long distance races, breasting the tape in the annual Boston A.A. marathon race, the winner for the fifth time. He covered the distance in 2 hours, 40 minutes, 22 1-5 seconds. This race carries with it the American championship. Above is shown the start of the race with the long distance runners breaking away.

WILL HOLD MEETING.

Sports Committee To Discuss Plans For May 24th Celebration.

CAMPBELLFORD, April 27.—The Seymour Agricultural Society are making preparations for their annual celebration May 24th, and a meeting of the sports committee will be held in the Public Library Friday night at 8 p.m.

The committee have under consideration the running of a 5 miles marathon; this no doubt would be an added attraction for many spectators. They have the assurance of a number of fast horses for the speeding events, and ball games, and the king of summer sports, lacrosse, will make up a first class attraction for those who attend.

BASEBALL STANDING

	Won	Lost	P.C.
Rochester	7	5	.583
Baltimore	7	5	.583
Toronto	8	6	.571
Syracuse	6	5	.545
Buffalo	7	6	.538
Jersey City	6	6	.500
Newark	6	7	.462
Reading	3	10	.231

AMERICAN LEAGUE.

	Won	Lost	P.C.
New York	8	4	.667
Washington	7	5	.583
St. Louis	5	4	.556
Philadelphia	6	5	.545
Detroit	4	4	.500
Cleveland	6	6	.500
Chicago	6	7	.462
Boston	2	9	.182

NATIONAL LEAGUE.

	Won	Lost	P.C.
Pittsburg	8	4	.667
New York	8	4	.667
St. Louis	7	4	.636
Philadelphia	7	4	.636
Boston	8	6	.571
Chicago	4	7	.364
Cincinnati	4	8	.333
Brooklyn	2	11	.154

LOWER VALLEY

(Continued from page 1.)

are marooned on a levee at Arkansas City, and 3,000 to 6,000 more are in the nearby country, Mayor C. C. Hemingway of the flood-swept town said to a staff correspondent of the Associated Press, who flew from Arkansas City to Little Rock.

"We are in desperate need," the Mayor said. "The town has no food. There are 2,000 persons on the levee and they have not been fed since Monday.

"Please tell the world that we need food, boats, shelter, tents and bedding. All of the people on the levee are in dire need. Any aid you can send the stricken town will save lives."

CABIN CLASS from MONTREAL

Four days open sea by the mighty water boulevard to Europe.

The same attentive service and accommodations for all.

The entire ship is yours for the trip. Moderate rates.

For further information ask your steamship agent, or—

J. E. PARKER,
Gen. Agent, Ocean Traffic,
Canadian Pacific Building,
Toronto

Always carry Canadian Pacific Express Company's Travellers' Cheques. Negotiable Everywhere.

Canadian Pacific
World's Greatest Travel System

OUR BOARDING HOUSE — — — — — — — — — By Ahern

'PHONE SYSTEMS CHARGE FOR CALLS

Fees To Be Collected By Murray and Cramahe Boards.

ORLAND, April 27.—The Murray Township and Cramahe Township Telephone Systems have at last had their petitions to the Ontario Railway and Municipal Board granted, to charge line fees from adjoining Municipal System calls. The first Commissioners of the Municipal Telephone Systems planned to have all the municipal systems exchange messages free and keep down expenses to the subscribers but one after another has broken away and asked the Board to allow exchange charges. Brighton and Haldimand still held to the original plan but were ruled out by the Board at their last sitting and the new plan will go into effect about July 1st.

While Earl Williams is having his new stage motor undergoing some repairs in Belleville, he has secured the services of W. J. Latimer to handle the freight end of the work from Campbellford to Brighton.

A rather peculiar freak of nature is a white backed robin which, with its mate, is building a nest in the large elm tree on main street in this village. There are a very few dark feathers on the back while the wings and breast are the usual colors. It and its mate may be seen at any time busy at home building along the main highway.

C. A. Lawson who is running the Provincial County grader has had to lay off work in Seymour township on account of the recent bad breaking up of the highways there. There has as yet been no breaking in the road in Brighton of late, though there were several very bad places a month ago.

Many farmers have their early potatoes planted and considerable done. Those farmers who had tomatoes planted on the front will have to do it all over again as the recent cold snap has frozen the ground.

Mr. Tennyson Adams has bought a new car.

The all day services at Wooler Holiness church were largely attended on Sunday, April 24, to listen to the Rev. Blanchard of Roblin and Rev. Mr. Winters of Madoc, whose services were secured for the occasion by the pastor, the Rev. J. Woodland.

Fall grains and new seeding will be much injured by the frequent heavy freezing. Strawberries will also suffer from the same cause.

ADVERTISE IN THE EXAMINER

SOCIETY BRAND — CANADA'S MOST DISTINCTIVE CLOTHES

Society Brand

SCOTCH DOWNS for your next Spring Suit

It's not surprising that Scotch Downs enjoy such wide popularity for they invariably give complete satisfaction. Sturdy and dependable Scotch fabrics, with real character in the pattern. Unusual weave effects. A comprehensive variety of colors. A great many designs were loomed expressly for Society Brand. Then beautifully tailored in Canada, with the unusually distinctive cut one always finds in Society Brand clothes. You will seldom meet with such splendid values.

A Great Buy at

$30.00 to $50.00

A great many men are using our Ten Pay Budget Plan of buying Society Brand Clothes. Ask us about it.

The CRESSMAN Company Limited
MEN'S SHOP

The Molehill that Makes a Mountain

A Little Classified Ad produces Enormous Results

PHONE 1600

WE WILL SEND FOR YOUR COPY

Rates, if prepaid:
1 cent a word or figure for first insertion.
½ cent a word for repeats.
25 words, one time 25c
25 words, three times 50c
25 words, five times 75c
Minimum charge for any advt...25c

a For Sale—General

ROTTEN MANURE, $1.50 PER LOAD Phone 2505F. 3d-99-4907A

GALVANIZED IRON BATH, 4 FEET long, also Perfection coil oil heater. Apply 567 Patterson, phone 1239W. 3d-100-4930A

A QUANTITY OF IRISH COBBLER Potatoes, $1.75 per bag, grown Northern seed. Phone 161 r 4. 3d-100-4920A

BRUSSELS RUG, 3 1-2 x 4; BRUSsels runner; stair carpet; single white iron bed and springs, high chair, navy blue suit, size 36; two piece dress, odd coat and vest, and other clothing, cheap. 185 Dalhousie St. 3d-100-4928A

PORTABLE HEN HOUSE, 8 - 6. Apply 464 Charlotte. 3d-100-4923A.

WHITE ENAMEL COT, COMPLETE. Apply 458 Aylmer street or phone 2846. 3d-100-4920A

MEN'S AND BOYS' SUITS CLEARing out; ridiculously low prices. R. C. Braund. 6d-101-4860A

CLEVELAND BICYCLE IN GOOD condition. Apply between 6 and 8 p.m. to Grand Central Apts. 1. 3d-100-1012A

1 NEW PAIR LONG RUBBER Boots, size 11; also gasoline blow torch. Apply 211 King St. 3d-100-4921A

FOUR PIECE PARLOUR SUITE; tapestry upholstered. Phone 1964W. 3d-100-4927A

CROWN HURON RANGE WITH TOP shelf and reservoir, good condition. Reasonable. 451 Roger. 3d-101-4947A

ROTTEN MANURE, $2 TEAM LOAD. Ploughing of all kinds done. Phone 2801 ring 11. 26d-105-4250A

WOOD AND COKE. PHONE 1937 for dry hardwood slabs, body hardwood, heavy hemlock slabs and Solvay nut coke. W. J. Fitzgerald. 26d-99-4027A

SECOND - HAND FURNITURE OF all kinds wanted. Also second-hand clothing, etc. Fair prices paid. A. Atkins, 189 Charlotte St. 26d-112-4501A

AUTOMOBILE INSURANCE
$20,000 Public Liability and Property Damage
Costs less than 3½c per day
Can you afford to be without it?
HILL WEDDELL & HILLS,
Phone 14 - - - - - - - - 124 Hunter Street

a For Sale—General

PRIVATE SALE OF FURNITURE including upright piano. Apply 5 to 9 p.m. every evening, 218 Charlotte over Webber's Drug store. 6d-102-1002

TOP SOIL. PHONE 2233J. 6d-99-4789A

HEMLOCK WOOD. $2.00 LOAD. Phone 2498W. 6d-102-4916A

WINDOW BLINDS VERY CHEAP; wall papers on 1 cent sale. R. C. Braund. 6d-101-4858A

MEN'S FOUR TO FIVE DOLLAR boots reduced to three-fifty. R. C. Braund. 6d-101-4859A

LADY'S BICYCLE IN GOOD CONDITION, $10. Phone 232. 3d-100-4914A

TWO GENT'S BICYCLES, COAL AND gas range, oak extension table. Phone 2388W. 3d-99-4890A

HOT WATER FRONT COOK STOVE and baby carriage, reasonable. Phone 1195. Apply 322 Water. 2d-100-4915A

ONE BRASS BED; ALSO ONE COOK stove. Apply 340 Rubidge, evenings. 3d-99-4883A

A1 AUTO SEAT, RUBBER TIRED, top buggy; also 1 set new steel tired buggy wheels. 169 Hunter St. East. 3d-25,27,28-4886A

LEATHER DIVANETTE AND TAPestry couch in good condition. Apply 306 Brock. 3d-99-4852A

HEINTZMAN PLAYER PIANO, LIKE new. Bargain for quick sale. Write Box 4843 Examiner. 6d-100-4843A

LISTER MILKING MACHINE IN good order, milks two cows at once; easy to keep clean; apply Frank Young, Younge' Point, Ont., for particulars. 12d-104-917A

GOOD RUG, SIZE 2 x 4; SIDEBOARD extension tables, iron beds and springs, dresser, stands, toilet sets, parlor tables, rockers, hall mirror, gas stove, two and three burner gas plates, chairs, kitchen cupboard, tables, boilers, crocks, good bed couch, baby buggies, folding book case, arch curtains, records 5 for $1; record exchange, 10c. Apply 59 Aylmer, near Perry. 3d-99-4891A

THOROUGHBRED CHINCHILLA Rabbits from prize winning stock. Bred for their excellent fur. Apply 257 Lake St. Phone 1633J. 6d-104-4949A

TOP SOIL. PHONE 1580W. 12d-110-4955A

GENT'S WHEEL CHEAP. APPLY 300 Smith, between 5 and 7. 3d-99-4899A

TWO DRESSES, ONE ROSE georgette ,size 18, material best quality, worn twice only; and one blue canton crepe, size 18, best quality, worn once only. Price reasonable. Box 4945 Examiner. 3d-101-4945A

b For Rent—Houses and Apartments.

ROOMS WITH OR WITHOUT BOARD Apply 256 London. 6d-109-4810 B

MODERN APARTMENT. BENNET and Goodwill building. For particulars apply 375 Water street or phone 191. 6d-101-971B

DINING ROOM SUITE, 9 PIECE bed room suite, 4 piece; 2 dressers, double bed, single bed, 2 wicker rocking chairs and three burner gas plate. Phone 533F. 3d-99-4903A

HOUSE AT 521 BOLIVAR STREET. Apply 519 Bolivar, phone 1751W. 3d-99-4881B

HOUSE AND TEN ACRES OF LAND on High street; apply 219 Park. 6d-102-4737B

TWO ROOMS AND KITCHENETTE, East City. Phone 1269W. 3d-100-4909B

FIVE ROOMED UPPER APARTment, heated. Apply 265 Rubidge street, phone 1405W. 3d-100-4923B

b For Rent—Houses and Apartments.

ABOUT SIX TONS TIMOTHY HAY. Priced right. Phone 524W. 3d-101-4952A

THREE UNFURNISHED ROOMS. Conveniences. Apply 77 Smith. 6d-102-4906B

HOUSEKEEPING ROOMS, FURnished, modern. Phone 1581J. 6d-109-4908B

AT ONCE! COZY 4 ROOM APARTment, all conveniences, 2 blocks north C.G.E. on Dalhousie St., handy to main part city. Apply 293 Dalhousie St., Phone 273 evening. 6d-101-4905B

FURNISHED ROOM OR ROOMS for light housekeeping. Apply 281 Rubidge. 16d-112-4917B

BRICK HOUSE WITH CONVENiences, large garden and lawn. Phone 1610W. 3d-101-4950B

FIRST CLASS FURNISHED BACHelor's apartment, exclusive home, hot and cold water ;one block from post office. Phone 613. 3d-100-4924B

SEMI-APARTMENT, PARTLY FURnished if desired; apply 168 Antrim. 6d-102-4882B

ANOTHER APARTMENT READY. Modern, heated, 5 rooms and bathroom; clean, newly decorated. Phone 235J. 7d-102-4867B

HOUSE ON KENNETH AVE., ONE or two acres of land, stable and garage. Phone 977 r 15 or 210. Apply 201 Hunter W. 6d-102-4913B

c For Rent—General

GARDEN. APPLY 650 ROGER. 6d-104-4943C

GARAGE TO RENT. APPLY 238 Downie. 5d-99 -1831C

GARAGE. APPLY 204 BROCK ST. 6d-103-4915C

TWO OFFICES, GROUND FLOOR, in Greene Music building. Apply Greene Music Store. 3d-99-903C

VACUUM CLEANER. PHONE 1681F. 10d-8,11,13,16,19,20,22,25,27,29-4346C

VACUUM CLEANER. PHONE 1681F. 10d-19,20,22,25,27,29,2-4346C

TO RENT—STORE NO. 274½ WATER Street; apply to 437 George street. dtf-349

No. 385 WATER STREET; SUITable for store or office; immediate possession; apply 437 George St. dtf-1607C

STORE. GOOD BUSINESS CORNER. Apartment, modern, heated. Phone 1232J. 12d-102-4688C

TWO OUTSIDE OFFICES IN BANK of Toronto building; heated; apply Bank of Toronto. dtf-1529C

FOR RENT—HEATED OFFICE ON George street. Apply 437 George street. dtf-C

FOR RENT — MODERN, HEATED Apartments; apply 437 George St. dtf-1585C

GOOD GARAGES; CENTRAL LOCATion, rent reasonable. Apply J. J. McBain, 118 1-2 Hunter street, phone 1869W. 10d-9,11,14,16,18,20,23,25,27,30-4415C

d Real Estate.

WATERFRONT COTTAGE AT CHEmong. Phone 1098M. 6d-100-4840D

SOLID BRICK HOUSE, SIX ROOMS, hot water heating, central, garage, also a lot near C.G.E., with a quantity of lumber. Cheap for quick sale. Phone 1204J. Apply 162 Smith St., Apt. A. 6d-103-4901D

SIX ROOM BRICK HOUSE. FULL plumbing and furnace, newly decorated and painted, new roof, well located, $3500. Would accept small house or lot and easy terms for balance. Apply 344 King street.

NICE GROCERY AND FRUIT BUSIness for sale cheap. Write Box 4935 Examiner. 3d-101-4925D

3d-23-25,27-4854D

FOR SALE, RENT OR EXCHANGE— 100 acre farm, immediate possession, good buildings, well watered. Box 4910 Examiner. 3d-100-4910D

MODERN BRICK BUNGALOW. ALL conveniences, good locality, garage, and wired for electric stove, hardwood floors; easy terms. Box 4844 Examiner. 6d-100-4844D

d Real Estate.

VERY CHEAP FOR QUICK SALE. Good 6 roomed brick house in good locality, hardwood floors; garage. Phone 1026. 4d-102-4951D

BRICK BUILDING, CONTAINING modern apartments and store; central, good revenue. To close an estate. Inquire 451 Water street. 26d-100-4016D

FINE BRICK BUILDING, 40 x 100, 2 1-2 story, equipped with line shaft and other machinery; make good factory, garage or other business; fine location; good village on highway. Bargain $4500. Apply Rutherford and Nugent, 282 George street. 6d-101-4848 D

BRICK HOUSE ON GILMOUR ST. All conveniences, water heating, garage, finished attic, hardwood floors; very reasonable. Phone 1428. 12d-110-4940D

TEN ROOMED BRICK HOUSE , ALL conveniences, hardwood floor; central. Best offer taken. Box 4939 Examiner. 3d-101-4939D

e Summer Cottages.

SUMMER COTTAGES FOR RENT BY week or season. Apply A. K. Nichols, Bridgenorth, Ont., phone 992 r 14. 6d-101-4864E

SUMMER COTTAGE WANTED. SIX weeks, last two of July and all of August; on or near main land so we can use auto. Good grounds. Safe beach; Good fishing. Clean respectable, 5 or 6 rooms, not too close to neighbors. Send photos of cottage, beach and grounds. Will return them. Nothing considered but Stony Lake region or Buckhorn. Dr. L. K. Garis, 201 Liberty Bldg., E.E., Pittsburgh, Pa., U.S.A.

f Boarders Wanted.

WANTED, BOARDERS. CENTRAL, all conveniences. Apply 360 Stewart. 9d-105-4693F

TWO LADY BOARDERS WANTED. Washing done, $5 per week. Apply 209 1-2 Hunter W. 3d-100-4926F

GENTLEMAN BOARDER OR TWO ladies to room together. Apply 491 Aylmer street. 6d-103-4911F

ROOMERS, WITH OR WITHOUT board. Accommodation for travellers. Phone 1957F. 189 King. 3d-99-4904F

BOARDERS, CENTRAL, ALL CONveniences . Phone 632W. 6d-102-4857F

BOARD AND ROOM FOR GENTLEman, in Catholic home. Phone 2878W. Mrs. Moore. 3d-99-4877F

g Help Wanted—Male.

500 MEN WANTED TO BECOME live partners in Peterborough Exhibition. None but boosters need apply. d.tf.E

TEN EXPERIENCED MEN TO CUT wood. Apply C. B. Elmhirst, Indian River, Ont., phone 2 ring 2, Keene. 3d-22,25,27-951G

FIREMEN, BRAKEMEN, BEGINners $150, later $250 monthly (which position?). Write Railway 4821 Examiner. 30d-114-4821 G

YOU CAN EARN $10 TO $25 A week in your spare time at home writing showcards. No canvassing or soliciting. We instruct you and supply you with work. Write to day. The Menhenitt Company Ltd., 37 Dominion Building, Toronto.

SALESMAN AND COLLECTOR wanted. Experienced, neat in appearance and with good reference. Apply to Mr. W. J. Middleton, manager Singer Sewing Machine Co., 174 Hunter St. West. 3d-99-4894G

WANTED: SALESMAN TO REPREsent us in the Peterboro' district. Will only consider written applications. Give age and complete past record. Prefer man with some experience and between the ages of 25 and 30 years. Address Pannill Door Co. Ltd., Toronto. 1d-99-1025G

s Used Cars For Sale.

1925 STAR BROUGHAM, LIKE NEW. Will take part cash and terms with responsible party. 199 Simcoe St. 3d-100-4918S

2 OVERLAND 4 TOURINGS, 1 TWOdoor Overland Sedan, 1926; 1 Chevrolet Touring, special; 1 Ford Touring; 1 Ford Coupe, 1925. Overland Sales and Service, 182 Hunter St. Phone 278W. 3d-100-4931S

h Help Wanted—Female

MAID. APPLY TO MISS REINhardt 11 Fleming Place or telephone 198. 3d-99-4892H

GIRL TO DO GENERAL HOUSEwork. Apply Mrs. Rogow, 440 1-2 George. Phone 1022. 9d-99-4824H

COOK GENERAL WITH REFERences. Small family, other help kept. Apply 754 Water street, between 6 and 8 p.m. 3d-100-4912H

REFINED LADIES TO ENGAGE IN outdoor occupation in this city, part or whole time; paying good commission, with chance of travelling position later. Apply 258 Aymer. 3d-101-4957H

WOMAN TO DO WASHING, IRONING and dusting, small family. Apply 500 Gilmour. 3d-99-4876H

CAPABLE WOMAN TO TAKE charge of country home; small family, good home. Write Box 4954 Examiner. 3d-101-4954H

AN EXPERIENCED GIRL FOR GENeral housework. Apply Mrs. Dickson Hall, 25 Dennistoun Ave., phone 218. 3d-101-4945H

500 WOMEN WANTED TO JOIN Peterobrough Exhibition. This is a 50-50 proposition — 500 women and 500 men wanted. d.tf.-F

m Lost.

AT G.W.V.A. DANCE, APRIL 20TH, gold bar pin, single amethyst setting. Leave at Examiner. Reward. 3d-99-4885M

SMALL CHILD'S HAT. REWARD. Phone 1256F. 3d-101-4953M

1 YEARLING LEICESTER LAMB. Strayed from the premises of K. Denoon, butcher. Finder please phone 8. 3d-100-1016M

Flour, Feed, Etc.

FIVE ROSES FLOUR, BLATCHford's Poultry Feeds, oyster shell, feeding sulphur, baled hay and straw, and all poultry supplies. Frank H. Dawson, 380 Water St., phone 55. dtf-1623

j Employment Wanted.

POSITION WANTED BY MECHANical draftsman and designer, experienced on mouldings; also punch and die equipment. Salary not the objective. Apply to Box 4944 Examiner. 3d-101-4944J

MAN DESIRES WORK AT LAWNS and gardens and odd jobs. Apply 297 Murray St. 3d-101-4933J

RELIABLE EXPERIENCED WOMAN wants laundry to do in her own home; work absolutely guaranteed. Moderate price. Call at 260 Reid street. 3d-99-4884J

t General Notice.

CHIMNEYS AND FURNACES cleaned, built and repaired. Phone 1805F. 26d-109-4398T

P. M. WARD, BUILDER AND CONtractor, 7 McClennan street, phone 1681J. 25d-118-1809T

PHONOGRAPH REPAIRS. T. GRIFfin, 146 Park, opp. C.G.E. Phone 2162W. Work guaranteed. 15d-101-4511T

TAXIDERMIST WORK DONE; HAVE your specimens mounted; apply 156 London, phone 878. 26d-106-4285T

EVERYTHING IN CANVAS — D. Hardie late of Water street wishes the people to know he is now at 499 Patterson street and taking orders for tents, awnings, car tops, covers, cushions, curtains and all kinds of repair work. Phone any time 1915J. 5d-20,23,27,30,4-4705T

q Wanted.

WANTED, GARDENS TO PLOUGH. Phone 2505F. 3d-99-4908Q

COOK STOVE. CHEAP FOR CASH. Phone 626W. 3d-101-4922Q

BY YOUNG BANK CLERK, ROOM and two meals a day. P. O. Box 1156. 3d-99-4889Q

FURNISHED FLAT OR APARTment wanted. Entry June or earlier. Apply stating terms and particulars to Box 4874 Examiner. 3d-99-4874Q

PLOUGHING GARDENS AND CARTing. Phone 2498W. 12d-102-4690Q

M'CREA LIKELY TO LEAD PARTY

Minister of Mines Slated To Suceed If Ferguson Enters Federal Field.

CABINET CHANGES.

TORONTO, April 27.—Hon. Charles McCrea, Minister of Mines, is likely it is understood, to step into Premier Ferguson's shoes should the latter make the jump from Provincial power to the Federal field this year. Of late, considerable manipulation within the party field—all aiming at the selection of Mr. McCrea as Prime Minister in the event of Mr. Ferguson departing from the Ontario arena—is reported to have been made. In fact, the party is said to be pretty much agreed upon any future course of action.

The prospects of Mr. McCrea's elevation are much discussed these days in Parliamentary corridors, and they have given rise to rumors of changes in Cabinet personnel, which may become effective even before he "takes over"—if he does "take over." Coupled with retirement from the Ministry is the name of Hon. Lincoln Goldie, Provincial Secretary. Rumor goes so far as to name Hon. W. H. Price, present Attorney-General, as Mr. Goldie's successor. If Col. Price drops his present office he is apt to take with him to the Provincial Secretary's Department, for purposes of enforcement, the new Liquor Control Act, in the fashioning of which he played such a prominent part.

The vacant Attorney-Generalship would then go, it is reported, to J. P. Moore, Conservative member for London North, whose probable rise to Ministerial rank was broadly hinted during the recent session of the Legislature.

SUNBURY, Pa., April 26.—A few minutes after he had been sentenced to death in the electric chair for murder, Leon C. Scovern dashed to freedom from the Northumberland County jail here yesterday, and a posse of more than a hundred was searching the valley for him last night.

The 19 year old slayer, during his confinement preceding the trial, had become somewhat of a trusty at the jail. As a result, when Judge Strouss pronounced sentence to-day the Warden, instead of placing Scovern in a steel death cell as is the custom, left him in the jail yard with other prisoners. They are believed to have aided him in his escape.

SUMMERS REFUSES CANADIAN BACKING

Prefers American Financing For Race With Young, He Says.

LOS ANGELES, April 27 (Canadian Press).—Byron Summers, Glendale swimmer, who three days ago chopped two hours and ten minutes from George Young's record of 15 hours 45 minutes for the crossing of the San Pedro Channel, announced to-day that he had refused an offer from Armand Vincent, Canadian sportsman, for backing in two races against Young in Canada. Summers said he preferred to have United States backing and was considering several other offers.

o Live Stock.

WESTERN HORSES. WELL BROKE. Apply L. M. Beatty, 1-2 mile east of Liftlock. 3d-109-4922O

p Poultry.

WHITE LEGHORN. ENGLISH strain hatching eggs. Apply 640 Armour Road. 2d-99-4881P

TURKEYS. ANYONE RAISING turkeys should have my successful method how to feed and care for turkeys. 12 years' experience, sent for $1.00, plus stamp. Mrs. T. Webster, Lakefield, Ont. 8d-16,20,23,27,30,4,7,11-4541P

BRED TO LAY LARGE BARRED Rocks settings, 75c. Baby chicks, 26c each. A few clucking hens. Mrs. Wm. G. Henderson, phone 18 r 13, Keene. 3d-25-27,29-4449P

POULTRY WANTED—I AM PAYING special prices, 25 cents per pound for fat hens; S. Levine, phone 1731F 26d-109-4402P

NOTICE TO CREDITORS

In the Surrogate Court of the County of Peterborough.

Notice is Hereby Given to all persons having claims against the Estate of John Leslie, late of the Township of Douro, in the County of Peterborough, farmer, deceased, to forward their claims duly verified by affidavit to the undersigned Administrator, on or before the Thirtieth day of May, 1927.

And Further Take Notice that after the said date the assets of the Estate will be distributed among those entitled thereto, regard being had only to those claims of which notice shall then have been received.

Dated at Peterborough, this 19th day of April, 1927.

The Trusts and Guarantee Company, Limited,
Toronto 2, Ont.,
Administrator
by Peck, Kerr & McElderry,
415 Water St.,
Peterborough, Ont.
Solicitors for said Administrator
3d-20,27,4-905

AUCTION SALE

Under and by virtue of the Powers of Sale contained in a certain mortgage which will be produced at the time of sale there will be offered for sale by Public Auction at Hancock's Sale Room at No. 494 George street, Peterborough, at the hour of 2:30 o'clock in the afternoon of the 5th day of May A.D. 1927 the following property, namely all and singular that certain parcels or tract of land and premises situate, lying and being in the City of Peterborough in the County of Peterborough and Province of Ontario being composed of that part of lot number 34 according to registered Plan Number 80 for said city comprising the north Forty Feet of said lot fronting on Cambridge street by a depth of 104 feet 6 inches to the eastern limit of said lot.

Upon said property is erected a substantial new brick veneered dwelling with 3 piece plumbing, electric lights and water. It is at the corner of McDonnell St. and Cambridge St.

Terms of sale: Sold subject to a reserved bid. 10 per cent of purchase price to be paid at time of sale, balance in 10 days from date of sale.

For further particulars apply to W. J. Hancock, Auctioneer, or to

J. O. de Laplante,
Solicitor for Mortgagee.
4d-6,13,20,27-696

APARTMENT

To let, four rooms, central; low rent. Also Store and Garage to let.

Ford ½-ton Truck for sale at a bargain; also parts for Overland, Chevrolet and McLaughlin cars.

A. LOW & CO.
385 Bethune Street
Phone 697: Nights & Holidays 1027

q Wanted.

LIVE POULTRY WANTED. EXTRA prices paid until April 20. Please bring them into 189 Charlotte St. or call phone 771. 26d-112-4562P

ALL KINDS OF JUNK, RAGS, RUBbers, iron, copper, etc. Highest prices. P. Florence, 342 Stewart, phone 694W or 1428. 26d-113-4549Q

TEN THOUSAND HENS AND chickens wanted. Special prices paid for Jewish feast. Phone H. F. Doig, 2097F. 26d-101-4084Q

WANTED MEN, WOMEN, YOUNG or old. Big opening, experience unnecessary. Everybody has some idea that may make a wonderful photoplay. Your idea may mean a future for you. Particulars free. British-Canadian Pictures Co., Oakville, Ont. 26d-121-4862Q

s Used Cars For Sale.

REAL BARGAINS IN USED CARS offered by the Brewer Motor Sales, distributors for Reo, Hudson and Essex cars. New premises, Fitzgerald building, 131-135 Brock St. Phone 192. 26d-1048

TOURING CAR. CHEAP FOR CASH. 272 Water. Phone 1523F. 3d-101-4946S

WHAT'S YOUR RATING?

Here are the answers to questions on page 5.

1. Polo.
2. Moscow.
3. The St. Lawrence.
4. Lloyd's (London), underwriters.
5. Achilles.
6. Hermes and Mercury, Zeus and Jupiter, Aphrodite and Venus.
7. A thrush.
8. The General Electric Company.
9. Rudyard Kipling.
10. A medicine or dose which causes vomiting.

(Copyright, 1927, McClure Syndicate.)

PAINTED FURNITURE.

The success of painting furniture depends on removing the old finish before applying the new and letting the first coat thoroughly dry before putting on the second.

CHINA PAINTING
Mrs. Langley McCarthy
Teaches Biscoffs' New and Beautiful Work in
CHINA PAINTING

SAVE NOW ON COAL

Let us fill your coal bin for next winter. Prices lower than in years.

BEST ANTHRACITE
STOVE $15.25
NUT 14.75
EGG 14.75
PEA 12.50
COKE 12.00

PETERBORO FUEL CO.
KELLY BROS.
Phone 270 and 362
134 AYLMER STREET

HORSES WANTED
From Five Years Old up; must be in good condition. Apply to Montgomery Hotel, Simcoe Street, Peterborough, Thursday, April 28th and Friday, April 29th, Paying good prices.
S. CHAIET
4d 100, 4897

ARMED

with typewriter and camera, Paul Adams is fighting the war over again for readers of The Examiner. He'll visit the battlefields and the billets—and tell about them in letters and pictures.

Turn to Page Six.

Telephone 700 When You Want Your
PIANO OR ORGAN TUNED
Player Pianos a Specialty
All Work Guaranteed
W. H. CUNNINGHAM
560 Weller Street

DAVIS-THOMPSON COMPANY, LTD.
Insurance and General Agency
433 GEORGE ST. PHONE 40

4% INTEREST, compounded Half-Yearly, Paid on Deposits

One Dollar opens an account. Special facilities afforded Depositors for the convenient transaction of their business, and accounts are subject to cheque withdrawal.

For Sums of $100 and upwards this Company's Debentures are issued in terms of one to five years, bearing special rates of interest, depending upon the term of investment.

TORONTO SAVINGS AND LOAN CO.
435-437 George Street
Peterborough

OLIVER'S ADVENTURES — A MYSTERIOUS CAPTIVE. — By GUS MAGER

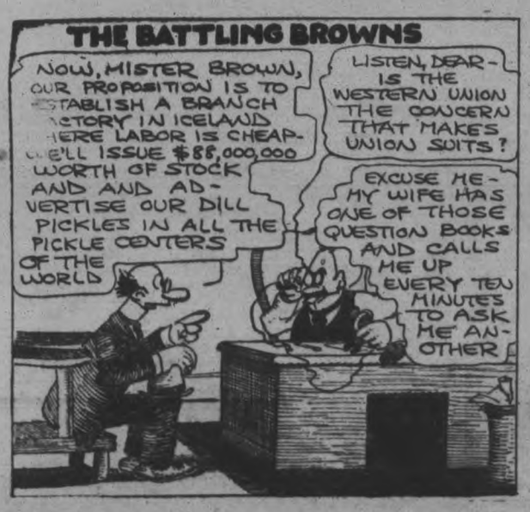

COMMUNITY DANCE TO-NIGHT

Under the auspices of the Rotary Club. To formally open the new C.N.R. Freight Sheds, Charlotte Street. Excellent Hardwood Floor. Everybody Welcome.

GOOD MUSIC. ADMISSION $1.00 PER COUPLE. REFRESHMENT BOOTH.

LOCALS

Make the Clean-Up Campaign a reality by ordering SANITARY ICE. 'Phone 147. 6d-102-986

DR. T. P. McCULLOUGH.

Eye, Ear, Nose and Throat Specialist, 166 Brock street. Phone 36W. dtf

NOTICE.

No refunds will be made on tickets of the Peterboro Street Railway after April 30th, 1927. 3d-100-1007

CANADIAN LEGION EUCHRE

Last of the Season, Wednesday, April 27th, at 8 p.m. Admission 25c. 2d, 99, 4929

DANCE AT KEENE.

Friday, April 29th.
Smith's Orchestra.
Admission, 35 cents.
2d-100-4936

A COMIC PLAY.

"Bashful Mr. Bobbs."

In the George street Sunday school Friday, April 29, at 8 p.m. Come and enjoy the evening. Tickets 25c and 15c. 3d-102-1028

AUCTION SALE.

Thursday afternoon at Hancock's auction rooms of New Scale Williams Piano, telephone table, brass bed, enamel beds, dressers, tables, couches, chairs, screen doors, kitchen cabinet, gas stoves, etc. 1d-99-1032

NORTH MONAGHAN, NOTICE

Residents are requested to have their yards and outbuildings cleaned by the 5th of May and left in a sanitary condition for inspection. All boxes to be in good condition.—T. B. Henry, Sanitary Inspector.
2d, 99, 1015

THE REGULAR MEETING

Of the 57th Regiment Chapter, I. O. D. E., will be held to-morrow afternoon, at 3.30, in the armouries. 1d-99-1029

MILLINTERIA BULLETIN

We are clearing our entire stock of Hats. Reg. $2.75 to $9.50 at $1.95 to $5.95. Special, Cocheted Hats and Handkerchief Felts just received, $4.50 to $6.00 for $3.95. All Flowers Half Price. 163 Charlotte Street. 4d, 101, 1017

AUCTION SALE

Friday, April 29th, at 1.30 p.m., of Household Furniture, etc., for the Estate of the late E. A. Underwood, at his late residence, 463 Parnell Street. Entire Furnishings, also 25 Pure-Bred Leghorn Hens. Terms, Cash.—W. J. Hancock, Auctioneer. 3d, 100, 1018

NOTICE—AUTO LICENSES

Commencing with the month of May the Auto License Department, Peterborough Automobile Club, will close at 1 p.m. Saturdays for the balance of the year.—Frank G. Stinson, Issuer. 3d, 25 27 29, 999

YE OLDE TIME DANCE.

In W.O.W. Hall,
April 28.
Three-piece Orchestra. Dancing 8 to 12.
Admission 25c.
2d-100-1026

RUMMAGE SALE

St. Paul's Ladies' Aid are holding a rummage sale, Friday, April 29th, in the old Hydro office, opposite the Grand Opera House. Doors open at nine o'clock. Donations of clothing, etc., will be accepted, on Thursday afternoon on Friday morning.
2d-100-993

DR. DEYEL IS RESUMING PRACTICE.

He would like to meet all his old friends, and as many new ones as possible. Phone 1995W.
2d-27-30-4938

YOUR SHOES

may feel tight and uncomfortable during this weather. Just try dusting British Army Foot Powder into them each morning and notice how comfortable your feet are all day. It controls excessive perspiration and destroys odors. 25 cents per sifter can. Bond's Drug Store, corner Goerge and Hunter streets.

HARRY ADASKIN,

Violinist of the Hart House String Quartette and the Peterborough Symphony Orchestra, on Wednesday evening, April 27, 1927, commencing at 8.15 o'clock, at Conservatory Hall. Tickets 50 cents.
5d-20,21,22,25,27-925

WALLACE HAVELOCK ROBB

Will give an Illustrated Lecture on the Poetry and Beauty of Birdland in the Conservatory Hall, Friday, April 29th, at 8 p.m. He will have on exhibition a part of his collection of paintings of birds by Major Allan Brooks, D.S.O. The Royal Ontario Museum of Zoology has accepted this collection of fifty pictures and they will be delivered this Spring. Presentation ceremonies will be held next October. Admission 25c. Auspices of Women's Art Association.
2d, 100, 1030

SANITARY ICE SUPPLY
ICE
PHONE 147
Hard and Soft Wood, cut to order.

In cattle raising the Indians of Canada's Middle West have been very successful. They own in round numbers 25,000 head of cattle and 35,000 horses of good type.

LABOR REFUSES TO CO-OPERATE IN FIXING TIME

Whips Won't Help Arrange When Union Bill Is To Be Discussed.

ARRANGE OPPOSITION.

Conservative Discipline Is Strong Enough To Ensure Part of Bill Passing.

LONDON, April 27 (United Press)—The decision of Labor whips not to co-operate with the Government whips in fixing a time-table for the reading of the Trade Unions Bill, shows the bitterness with which the fight over this legislation is going to be conducted.

Labor has decided to divide up sections of the bill for certain speakers, while many other Laborites will simultaneously tour the country in an attempt to stir up general opposition to the whole scheme.

Although many Conservatives are filled with misgivings, the discipline of the party is strong enough to maintain a common front and ensure passage of a measure, if only an amended measure, of the present bill.

VERMONT TRAIN VISITS TORONTO

Warm Welcome Given Governor Weeks and Party On Arrival.

PRODUCTS EXHIBITED.

TORONTO, April 27 (Canadian Press).—A warm welcome was tendered John W. Weeks, Governor of the State of Vermont, and the party of 150 persons, including State and public officials, who were on the "good-will train" which, loaded with samples of Vermont's agricultural and industrial products, arrived in Toronto early today. Mayor Foster, representing the city, and Lieut. Governor Ross of Ontario attended the reception in honor of the visitors.

MOTORIST JAILED FOR NEGLIGENCE

Herbert Grauntley Goes To Prison For 18 Months For Accident.

BRANTFORD, Ont., April 27—Judge Hardy yesterday afternoon found Herbert Grauntley, Toronto motorist, guilty, and sentenced him to eighteen months imprisonment for wanton, furious and negligent driving here on March 18, as a result of which Miss Isobel Dutton had her foot so badly crushed that amputation of a part was necessary. Judge Hardy found that Grauntley was under the influence of liquor at the time his car caused the accident in which a street car was involved. In summing up his Honor said: "I am afraid that I must say it's pretty much the old story of the untold damage liquor will do to people. The accused is a young man in the prime of life and of previous good character, and it is for him most unfortunate. It is more unfortunate for the young lady, maimed for life. No amount of imprisonment can restore the damage. But I do feel that with the ever increasing number of accidents arising through carelessness, it is the duty of the court to find the accused guilty."

NOTED SPEAKER HERE ON SUNDAY

Rev. S. W. Fallis Will Preach at St. James' Anniversary Services.

CHURCH BOOK STEWARD.

Anniversary services will be held at St. James' United church next Sunday, when Rev. Dr. Samuel W. Fallis, of Toronto, will be the special speaker for the day. Rev. Dr. Fallis is Book Steward, or manager of the United Church Publishing House in Toronto, the largest institution of its kind in the Dominion of Canada. In this position he has proved himself possessed of splendid executive and business ability. Before accepting it he was minister of Central Church, Calgary, one of the largest United churches in Western Canada. Dr Fallis will be heard with interest in St. James' Church next Sunday.

There will also be special music by an augmented choir.

After a Movie Show, Use Murine
If the Movies Strain your Eyes, use Murine after the show. It is Soothing and Refreshing to Tired Eyes. Try it and see!

CITY TAXES

TEN PER CENT WILL BE ADDED TO ALL UNPAID CITY TAXES AFTER 30TH APRIL, 1927. 3d, 98, 974

JUST ARRIVED

A new assortment of Diamond Rings in the very latest settings. These are absolutely first quality Diamonds and guaranteed. This being the last week of the April birthdays, and the Diamond is the April birthstone we are giving Twelve Diamond Rings at this exceptionally low price of $25.00. These rings are in different designs and each one comes in a very fine silver box, plush and silk lined.

Remember the price and the place—

Price $25.00

AT THE DIAMOND HALL

WARNE BROS.

'Phone 880
349 GEORGE ST.

Students Impersonate Yorks, Deceiving Crowd

MELBOURNE, Australia, Apr. 27 (Canadian Press).—Two University youths dressed as the Duke and Duchess of York motored through the streets of Melbourne to-day and so successfully impersonated the royal visitors that the crowds were completely hoodwinked and cheered them vociferously.

The stunt was part of the "ragging" during the Duke's initiation into the Students' Association, after he had received the degree of Doctor of Laws. He good naturedly submitted to the hazing which included riding about in a shaky brougham, followed by a procession of cows, goats, and sheep.

The procession was headed by a banner declaring: "If the Duke cannot go to the country the country must come to him." This was in reference to the complaint that the official programme did not allow the royal visitors to see enough of the rural districts of Victoria. A mob of hilarious undergraduates during the initiation continually slapped the Duke on the back and referred to him as "the brother of our Horsey Prince." They also asked him to convey their kind regards to "The old man and the missus."

WEDDING BELLS.

HENSLEY-ALLEN.

The wedding took place quietly on April 21st, in St. Michael's church, Flint, Michigan, of Myrtle Allen, daughter of Mr. and Mrs. Robert Allen, Rogers street, and Stanley Hensley, formerly of Peterborough. The marriage was solemnized by Rev. Father Donovan.

OBITUARY.

HUGH MASTERSON.

At St. Joseph's Hospital, the death occurred at 12.20 this a.m., of Hugh Masterson, a lifelong and aged resident of Alnwick township. His wife predeceased him some years ago.

Of the immediate family, there remain four sons: James P., Thomas H., J. B., and H. F. Masterson; and three daughters: Mrs. S. A. Walsh, Mrs. R. Rorke, and Katie Masterson.

Funeral announcement will be made later.

The funeral of Mr. Hugh Masterson will leave the home of Mrs. S. A. Walsh, Hastings, on Friday morning, at nine o'clock, for interment in Warkworth cemetery.

ROBERT HAMILTON

The death took place this afternoon of Robert Hamilton, Ashburnham, at the residence of his son, Victor Hamilton, Robinson Street, after quite a long illness. Further particulars will be given later.

MUSICAL EPILOGUE.

Dainty Production Between Acts of Play at Knox Church.

A dainty musical epilogue in Japanese character, was given by seven young girls of Knox choir, Misses Morrison, Soper, Trotter, McCannan, Girard, Pollock and Hetherington, between the acts of the play presented last night in the lecture hall by the senior classes. Four numbers were given: 'Frolic,' 'Sisters' Trio,' 'Fan Song,' and 'Bride's Chorus;' the singing and actions were excellent, resulting from the training of R. J. Devey, who directed the numbers. The very pretty costumes and fans were kindly lent by Mrs. Devey, that worn by Miss Morrison being the costume worn at the 'Geisha' series of performances by Miss Hallahan (now Mrs. Dr. Ward, of New York) some sixten years ago.

The Chinese boil all their bread instead of baking it—or, if baked at all, it is browned after boiling.

Financial News and Views

Latest Comment on Goods and Industrial Markets | **Closing Quotations on the Principal Active Stocks**

Quotations Over Stobie, Forlong and Co. Wire.

NEW YORK STOCKS

	High	Low	Close
Atchison Rly.	183¾	181¼	181½
Amer. Can.	46¾	46	46
Amer. Loco.	110	109⅝	109⅝
Smelters	149	147¼	147¼
Baldwin	187½	183⅛	186½
Balt. and Ohio	118½	117¼	117⅜
Cast-Iron Pipe	231	228	228
Ches. and Ohio	169	167½	169
Cal. Petrol.	24¾	23⅛	23⅛
Chrysler	44⅝	43¼	44¼
Dodge Bros. A	18¾	18	18⅛
Dupont De Nem.	244	241	241⅝
Famous Players	113	113	113
Fleischmann	54⅞	53½	54½
General Motors	193¼	190¼	190⅜
Hudson Motors	74	72¼	72⅝
Int. Harvester,	160	158½	158½
Inter. Nickel	59	57⅝	58½
U.S. Ind. Alcohol	75¾	75¼	75⅝
Mack Truck	112⅝	109½	112
Marland Oil	38½	36⅛	36¼
U.S. Rubber	60	59	59
Sears Roebuck	55	54½	55
Pan-Amer. B	59	57½	57⅝
Montgomery Ward	67½	65⅞	66¼
South. Rail.	123½	122⅝	122¾
U.S. Steel	170	169¼	169½
Yellow Cab.	27¾	27¼	27½

MINING STOCKS.

Gold.

	Asked	Bid
Argonaut Gold	43	42⅛
Barry Hollinger	43	42
Chaput Hughes	8¾	9
Con. West Dome	7½	7⅝
Dome	850	875
Gold Hill	36½	36
Hollinger	2080	2075
Indian	8½	8
Kirkland Hunt	22½	21
Kirkland Lake	116	110
Lake Shore	1910	1900
McIntyre	2600	2585
Night Hawk	9	8⅝
Premier	212	201
Teck Hughes	705	700
Tough Oakes B.	53	52
Vipond Cons.	140	136
W. Hargraves.	1103	1102

Silver.

Capitol	24½	24¼
Castle	96	91
Coniagas	375	350
Everett	4½	3
Keeley	140	135
McKinley-Dar.	16½	15½
Mining Corp.	355	340
Nipissing	670	640

Unlisted.

Amulet	123	118
Area	30	29½
Laval Quebec	29	28½
Noranda	2190	2150

CHICAGO WHEAT.

	High	Low	Close
May	134⅞	134⅛	134⅜
July	131⅛	129⅞	130⅞
Sept.	130⅛	129¾	129¾

CHICAGO RYE.

May	103⅝	103⅜	103¾

WINNIPEG WHEAT.

May	143⅞	143⅜	143¾
July	140⅞	140½	140⅝
Sept.	130⅝	130⅜	130⅝

Prices Move Irregular In Quiet Toronto Session

TORONTO, April 27 (Canadian Press).—Price movements were irregular and trading quiet on the market of the Toronto Stock Exchange today. The favorites were generally easier, while the sharp advance of seven points by King Edward Hotel to 48 was the strong feature. International Nickel was the leader in activity. Considerable liquidation near the close resulted in a loss of 3-8 to 58. Seagram was the next most active, and it too, sold down 3-8 to 24. Massey-Harris was active and firm at 36 1-4. Dominion Stores was in demand and sold up two points to 85. Brazilian weakened 1-2 to 139 3-4. Shredded Wheat was bought rapidly near the close and moved up 3 1-4 points to 69. Industrial Alcohol was steady at 28. The unlisted section was unusually active with heavy selling of Central Manitoba Gold featuring. The stock sold off to 1.45. Walker gained 1 1-4 to 46 1-2, G. and W. advanced 1 3-4 to 58 3-4, and British American Oil 3-8 to 27.

Strength At Liverpool Sends Chicago Prices Up

CHICAGO, April 27, Canadian Press. — Unexpected strength of Liverpool quotations gave an early upturn to-day to the wheat prices here. Indications pointed to good export business both in wheat and rye. Opening 1-4c to 3-4c up wheat held near to the initial range. Corn, oats and provisions were also firmer, corn starting at 1-8c to 3-8c advance but later reacting somewhat.

Opening prices were: Wheat, May 134 1-8, July 131 1-8, corn, May 72, July 77 5-8. Oats, May 44 1-2, July 45 1-8.

General Trend Upward On Wall Street Market

NEW YORK, April 27.—(Canadian Press.)— Operators for the advance continued in control of the stock market to-day. Bangor and Aroostook touched a new high on the report that the road's quarterly earnings exceeded $8 a share. Broad demand for a number of railroad and industrial shares resulted in several notable advances, despite another violent decline in Pierce Arrow motor shares in reflection of the poor earnings statement. The preferred stock sank twelve points and the common went down to thirteen. Talk of recapitalization was again heard in connection with the jump in Case Threshing Machine and Commercial Solvents 'B,' which moved up 5 3-4, and 5 points respectively. Other noteworthy advances were Baldwin, Houston Oil and Warner Brothers Pictures, ranging from three to five points. The market began to ease off in the early afternoon on profit taking influenced by the resumption of pressure against the Oil shares, particularly Phillips Petroleum and Marland. General Asphalt was also heavy.

Standard Exchange Active But Prices Are Irregular

TORONTO, April 27. — Canadian Press. — Trading was active and the list broad, but prices were irregular on the Standard mining exchange to-day. McIntyre was the strong feature when it advanced 15c to 25.90. Noranda also scored a sharp advance, selling up 35c to 21.85. Towagamac was strong at 3.30, a gain of 25c. Kirkland Lake moved up 5 to .5; Lake Shore declined 5c to 19.00; Wright Hargreaves 3 to 11.02; Mining Corporation 5 to 3.50, and Premier 10c to $2. Teck-Hughes was up 8c to 7.03; and Central Manitoba Gold one to 1.44. Sylvanite dropped 15c to 3.65.

Escape Proof Prison Contains Tunnel Exit

JACKSON, Mich., April 27.—Three men escaped early yesterday from the new cell block at the State Prison here, and by so doing revealed that each of the 617 other prisoners in the block could have walked away as easily from the prison, which was not guarded on the outside, because it was said to be impervious to escape.

Built at a cost of about $500,000 the cell block was characterized as the "last word" in prison construction.

Each cell contains a lavatory, with hot and cold water, mirror, electric light and hot and cold air systems, and it developed yesterday a means by which any prisoner could crawl out of his cell and through a tunnel to freedom. Only the fact that the trio who escaped were unwilling to wait for general jail delivery prevented all the 620 prisoners from gaining freedom.

The electric light and mirror in each cell showed the way to liberty for the convicts. The light and mirror are fastened into the back of each cell with a steel plate held by four bolts. The plate can be removed from the back of the cell to permit replacing the light bulb, and it was through this aperture that the convicts made their way to freedom. They still are at liberty to-night.

CORNS
Quick relief from painful corns, tender toes and pressure of tight shoes.
Dr Scholl's Zino-pads
At drug and shoe stores everywhere

G. D. M'CLELLAND WINS RADIO PRIZE

First Fan To Report Reception Of Concert By Oldfield.

Frank Oldfield and V. Binns were broadcasting from Toronto last night for an oil company. During the programme the listeners-in heard Mr. Oldfield announce that the first fan to report by wire or telephone how the concert was being heard would be given a gallon of oil. Gerald D. McClelland, of 239 Engleburn avenue, was listening to the concert and he immediately telephoned Mr. Oldfield and later on he was announced as the winner of the gallon of oil.

HEALTH SUNDAY

"Health Sunday" with medical men taking the pulpit in an effort to educate the public against preventable disease is advocated by Rev. Dean Inge of St. Paul's, London, England.

A somewhat similar suggestion was put forward at a meeting of the clergymen's committee of the Toronto Social Hygiene Council when the proposal was made that the clergy themselves devote one Sunday to educating young people in the proper attitude towards marriage.

DIED.

GALLON — The death occurred on April 20, at Clanricarde, of Mrs. Emma Gallon, in her 80th year. Funeral took place from residence of her daughter, Mrs. G. Reynolds.

Wine still preserved in the cellars of a London wine merchant dates back to 1540 and 1631.

ROTARY HONORS STRATFORD MAN

D. M. Wright Chosen Governor Of 27th District Clubs.

PROMINENT CITIZEN.

STRATFORD, April 26—The news of D. M. Wright's selection for the Governorship of 27th Rotary at the conference in Jamestown, N.Y., will be learned with general satisfaction not only by the members of his own club, but by every club in the Province. Mr. Wright has been a keen student of Rotary and was the Stratford club's first President. It was largely through his good work that clubs were formed in St. Mary's and Woodstock.

In addition to being a good Rotarian, Mr. Wright is a thorough business man and public-spirited citizen. He is a Director and Past President of the Y.M.C.A., Director and Past President of the Association of Children's Aid Societies for Ontario; Superintendent for 20 years of Central United Sunday School, a former member of the City Council, and a former member of the Canadian House of Commons. He is also President of the McLagan Furniture Company, President of the McLagan Phonograph Corporation, President of the Meaford Manufacturing Company, Director of the Stratford Brass Company and director of the Consolidated Trust Company, Limited, London.

The 27th Rotary district includes clubs in sections of the Province of Ontario and the States of New York and Pennsylvania.

GERMAN PAPER SCENTS REBUFF

Says Coolidge's Speech Was Refusal To Concur in British Policy.

ENDS ENTENTE GOSSIP.

BERLIN, April 27. (United Press.)—President Coolidge's speech at the United Press banquet in New York is interpreted by the Nationalist newspaper 'Boersen Zeitung' as a direct rebuff to the British for their Chinese policy.

"English diplomatts, attempting to establish a common policy with North America in China have now realized the futility of it all," said the newspaper.

"President Coolidge's remarks represent a clear-cut refusal addressed to London. North America is determined to maintain friendship with China. It also claims a special position in Central America. It dares to take a view which goes far beyond the Munroe doctrine. This also settles gossip regarding a permanent entente between North America, England and Franc."

REV. DR. FALLIS TO PREACH HERE

Will Conduct Anniversary Services at St. James' Church.

ON SUNDAY, MAY FIRST.

St. James' Church will hold anniversary services on Sunday, May 1st. Rev. Dr. S. W. Fallis of Toronto will be the special preacher for the day. Rev. Dr. Fallis is the present Book Steward or manager of the United Church Pubishing House, the largest institution of its kind in the Dominion of Canada. As manager of the United Church Publishing House he has proved himself to be possessed of very fine executive and business ability. Before accepting this position of trust he was minister of eCntral Church, Calgary, one of the largest churches of the west. He is a strong, fearless, outspoken preacher, and will be heard with interest in Peterboro.

NO TROLLING FOR PICKEREL

Only Still Fishing Allowed — Season Opens Next Sunday.

Chris. Graham, when asked by the Examiner to-day, said that the pickerel season would open May 1st. The does not permit trolling, and only fishing from still boats is permissable.

AROUND THE CITY

At 7.56 last night the Fire Department responded to a chimney fire at 253 Wolfe Street.

At the County Court this morning before His Honor Judge Huycke, the case of Henry vs. Henry was dismissed as the two brothers had made an amicable settlement out of court.

BLOW OF SHOVEL KILLS WORKMAN

Hamilton Man Dies in Oshawa Hospital Following Accident.

OSHAWA, April 27 (Canadian Press).—Archie Mair, foreman of the Armstrong Construction Company, Hamilton, died in Oshawa General Hospital early this morning from injuries received when struck by the swinging cab of a steam shovel during excavation work on a building being erected here. Mair received chest injuries. He is survived by a wife and one child.

LATE WANT ADS.

WANTED, GARDENS TO PLOUGH. Phone 264. 5d-103-4960Q

AT RUSKIN'S STORE. WOMEN'S and misses' spring coats in the very latest New York and Paris styles and shades. Group No. 1 in fur trimmed at $9.75, group No. 2, $7.75. This is exactly one third of the regular price. Men's suits slightly used $5.00 and pants $1.00. Hats 50c, Coats $1.00 up. Work shirts 65c. The very latest in caps $1.50. Ladies' house dresses 89c. Silk hose 20c. Ruskin's New and Used Clothing Store, 219 Hunter street west. The same old stand. 3d-101-4956A

SMALL GREY PURSE, CORNER OF George and Charlotte, sum of money. Phone 1978M. 3d-101-4958M

TWENTY-TWO LEGHORN HENS, hen house and wire run. Apply 203 London, after 6 p.m. 3d-101-4959P

FINE REPAIRING
Violins, Guitars, Mandolins or any wood musical instrument.
JOHN DONLEY
623 Aylmer — Phone 1137F
4d-20,23,27,30-4711

CANADIAN MADE LAWN MOWER
14 inch cut for $8.00 — 12 inch cut for $7.50
Lawn Mowers sharpened $1 each
WM. TAYLOR
221 Hunter Street West

THE PARAGON
For Ice Cream, Sodas and Sundaes. Complete stock of Candies including Cadbury's and Moir's. Let us take care of your Banquet and Dance.

FISH
FRESH CAUGHT
COMPLETE LINE for REMAINDER of WEEK, including Fresh Caught Trout, Pickerel, Pike and Lake Ontario Herrings.
Please 'phone Friday's Order on Thursday to avoid disappointments.
G. A. Pringle & Son
'PHONE 197.

NOTICE

Under the provisions of the Ontario Companies Act, Battleford-Saskatchewan Land Syndicate, Limited, hereby gives notice that it will make application to His Honor the Lieutenant-Governor of Ontario for the acceptance of the surrender of its Charter on and from a date to be fixed by the Lieutenant-Governor in Council.

MORLEY E. SHAVER,
Secretary.

Dated at Peterboro this 27th day of April, 1927.

1d-99-1024

P. G. Wallace
PLUMBING & HEATING
Repairs a Specialty
222 LONDON STREET
Phone 488w
S-W

PARK YOUR CAR
With MANNING for efficient service on all makes of autos by MEN WHO KNOW HOW.
MANNING GARAGE
254 Brock. 'Phone 2390

The 25c Cartage
We move anything that one man can handle to any part of the city for
25c
Local and Long Distance Moving. One price to suit all. Four Trucks. No delay. Day or night
Phone 2392
Apr 20, 27, to Oct. 20, 27
W & S. 907

W. GORDON HALL
Electrical Contractor
Wiring and Repair Work
PHONE 1403W

IF YOU DRIVE A CAR
You owe it to yourself and to others to have your eyes examined today.
M. J. ROCHE
Optometrist
418 Charlotte St. Phone 422

PANEL DOORS
We feature the popular 2-Panel Fir Door, and supply them in all sizes at short notice.
Our Mill Work and Cabinet Work is done by expert workmen.
Let us estimate on your requirements.
Canadian Aladdin Co.
PHONE 952

Phone Johnny-on-the-Spot
703
ANTHRACITE
Coal
It will pay you to order it for next winter, while present low prices are in force.

NUT	$14.75
EGG	14.75
STOVE	15.25
PEA	12.50
COKE	12.00

HODGSON BROS.
DALHOUSIE & BETHUNE

IT PAYS TO ADVERTISE.

HEADACHES

Modern science has proved that headaches don't "just happen." They have a cause. The ache is but an effect, and treating effects will do no real good. **TO ADJUST THE CAUSE IS THE ONLY SOLUTION.** Chiropractic has further proved that the cause is interference with the nerves that carry vital force or mental impulse, which is the source of all life within the body. The only place where such interference by bony structure can exist is where the nerves leave the spinal column through openings between the vertebrae. Headaches may be

DIRECT OR ADAPTATIVE

That is, they may be due directly to pressure upon nerve fibres which supply the tissues of the head and brain or they may be adaptative to abnormalities in other organs of the body. In either case the Chiropractor determines the location of the nerve pressure which is responsible for the headache. He releases this pressure and the ache disappears. This is not theory or a fanciful idea, but actual fact, a grand reality which has brought and is NOW bringing relief to numerous sufferers.

CHIROPRACTIC GETS RESULTS

M. C. GOODWIN, Chiropractor
PALMER GRADUATE - LADY ATTENDANT
108 Barrie Building Peterborough Phone 431
Office Hours: 10 to 12 a.m., 2 to 4 and 7 to 8 p.m.
Office closed Tuesday Evening; also Thursday Afternoon and Evening

HOME EDITION

The Evening Examiner

PROBABILITIES
Lower Lakes and Georgian Bay. — Moderate winds, Fair and Warmer today and Friday.

IF IT WILL HELP PETERBOROUGH AND DISTRICT, THE EXAMINER IS FOR IT

VOL. LIX., No. 99 — PETERBOROUGH, THURSDAY, APRIL 28, 1927 — PRICE THREE CENTS

IS BLOCKADE TO PLANS ON DISARMAMENT

Soviet's Attitude Preventing the Adoption of Disarmament Plan in Europe.

APPROACH LEAGUE.

Workers Report Anti-British Sentiment Strong in Union.

LONDON, April 28.—The obvious determination of the Union of Soviet Republics to create an effective fighting machine is causing no little apprehension here amongst those interested in preserving the peace of Europe and insuring future disarmament.

While it is argued in some quarters that at present the union has not sufficient money to build a great force ,the menace undoubtedly exists and keeps the countries bordering on Russia in a state of continual uneasiness.

This, according to observers, is preventing the adoption of any real disarmament plan in Europe, and there is a movement in London to approach the League of Nations with a view to ascertaining whether or not the Russians are willing to participate in some general scheme for the reduction of armaments.

Relations Strained.

Meanwhile, reports from British workers who have returned from the Reds' country, where they have been building electrical power stations, said the relations between Great Britain and Russia are very strained. Sir Austen Chamberlain's recent note to Moscow regarding Red agitators, was made the pretext for a number of mass meetings in factories and workshops ,where hatred for Britain was expressed because of the belief that she had designs on the collapse of the Soviet administration.

The British workers were uneasy amid these manifestations of hostility, and when they did leave with their work completed, they left very hurriedly, a red sentry firing a shot after them when they crossed the frontier.

Definite Antagonism.

Apparently the Soviets have created a definite and general antagonism against Britain as their greatest enemy, especially as the setbacks to their policy in China are attributed directly to her.

The Liberal party here, however, and naturally the Laborites, desire an understanding with Russia, so as to be able to bring her within the disarmament orbit, but it is the opinion of government officials that until she experiences a change of heart toward Britain no progress can possibly be made in this direction.

TO-DAY'S EXAMINER

Local

Plays presented at St. Luke's, Lyceum, and All Saints. Page 10.

C.N.R. freight sheds opened with dance. Page 1.

Canada

Campbellford and Millbrook students in oratory final. Page 2.

Lumber drives make good progress. Page 9.

Britain

Knighton hanged for slaying mother. Page 1.

..... Foreign .....

Swamp-dwellers cause trouble in flooded area. Page 2.

British ship returns Cantonese fire. Page 1.

Editorial, Page 4

Celebrating "On the Air."

A Reasonable Suggestion.

Support Boys' Week.

Peterborough's Militia.

The Leaf, by Dr. Frank Crane.

Sport

Canada still supreme in pro. hockey. Page 14.

Leafs lost at Toronto. Page 14.

Foot race across Continent proposed. Page 14.

Campbellford lacrosse men try to form league. Page 14.

Financial, Page 13

Wheat prices turn upward.

Downward trend in New York.

Massey-Harris again features.

Standard Exchange irregular.

Women's Interests, Page 11

Fashions; Social News.

Features

An ex-Buck Private Goes Back to France, Page 7. Gardening, Page 7. Health Advice, Page 4.

Want Ads., Page 15

The Market Place of the Community.

To-Morrow

Sun rises 5.15; sets 19.17. Moon rises 4.36; sets 17.2.

In England, a bullet fired through a man's heart passed through the bed on which he was lying, penetrated the floor and ceiling of the saloon below. There it struck a barrel and glanced into the pocket of a customer.

Among some Indian tribes it is regarded as improper for a mother-in-law to speak to her daughter's husband.

Youngest M. P. Sued; Denies Contracting Bill

OTTAWA, April 28. —(Canadian Press.)—Louis Auger, M.P., of Hawkesburg, Ontario, the youngest legislator ever to sit in the Canadian House of Parliament, is the centre of a court action here. Mr. Auger is sued for $215 for medical treatments by Dr. Duncan, A. MacGregor given to a man who gave his name as Joseph Tremblay, but the doctor claims to have recognized Auger as the patient.

On the other hand Mr Auger categorically denies ever having suffered from the disease for which Dr. MacGregor gave the treatments.

FIRST FREIGHT FOR NEW SHED

'Live Stock' From Lindsay Delivered By Superintendents To Local Station.

FORMAL OPENING.

To the lilting strains of 'Where do you work-a John?" from Doug Widdess' "Merry Makers'" orchestra, the first truck load of freight was delivered in the new freight shed of the Canadian National Railway last night. The truck was in charge of "Conductor" R. H. Fish, General Superintendent Southern Ontario Division, C.N.R., and the "push a da push" was Dan McMillan, the jovial superintendent of the C.N.R. at Belleville. The lading consisted of live stock ,and was checked off to the local agent, Alpine MacNab, as Mrs. R. E. Orr and Miss Edwards of Lindsay. These were delivered in good order and condition. There were also some "dead heads" on the truck, as is usual on all railways, and these were delivered as "free—astray; regular billing to follow."

The community dance put on by the Peterboro Rotary Club last night to open the new freight shed, corner of Charlotte and Aylmer streets was voted by the many hundreds of dancers and others in attendance as the "biggest and best" ever put on in Peterboro.

Sir Henry Thornton wired his greetings for the occasion, and there was also a letter from Major F. L. C. Bond of Montreal, former General Superintendent of this division.

Major Bond had taken a strong interest in the securing of this new building for Peterboro, while he was in charge of this territory, and turned the project over to his successor, Mr. Fish, who had seen the work carried to a successful finish.

The telegram from Sir Henry Thornton was as follows:

"Committee Chairman, Rotary Club, Peterborough:

"Your letter 22nd received. Much regret must be in Moncton, N.B., today, and therefore unable to accept your invitation. Send greetings and best wishes to those present at tonight's dance."

From Major F. L. C. Bond came the following letter, addressed to G. McClelland, committee chairman, Rotary Club, Peterborough:

"Dear Mr. McClelland: I very much appreciate the kind invitation from the officers and members of the Peterborough Rotary Club to attend the function and community dance at Peterborough on Wednesday, April 27th; and it would have afforded me very great pleasure to have another opportunity of calling upon our clients in company with Mr. McMillan and Mr. MacNab, as these gentlemen have been so active in looking after the service which we owe to our patrons. I would also appreciate the opportunity of renewing many old and valued friendships.

"Unfortunately I will have to forego the pleasure on this occasion, but I sincerely wish you a delightful evening, which this function is sure to prove under the able direction of the Rotary Club of Peterborough."

KNIGHTON PAYS SUPREME PENALTY

Coroner Says Strong Feeling Growing To Abolish Death Sentence.

LONDON, April 28. Canadian Press —William Knighton, miner, was duly hanged at Nottingham yesterday for the murder of his mother, the Home Secretary having declined to intervene. Knighton was sentenced at the Derbyshire assizes, and then lost an appeal. His execution was cancelled and the case was sent by the home office to the appeal court but the court again refused to reverse the decision, setting the execution for yesterday.

"I don't know whether this kind of thing is likely to continue much longer," observed the coroner when the customary verdict of death had been returned. "The death sentence does not seem to be any deterrent. There is a strong feeling growing up for abolishing the death penalty. I don't know if we shall see it, but I think it is coming."

ONTARIO FIRMS NOT PROVINCIAL SAYS CHAIRMAN

M. P. White Tells Manufacturers' Association Outlook Must Be Wide.

SUPPORT OTHER PARTS.

Speaker Finds Greater Tendency To Buy Goods Produced in Canada.

TORONTO, April 28 (Canadian Press)—Ontario manufacturers could not be provincial in their outlook, Melville P. White, retiring Chairman of the Ontario branch, Canadian Manufacturers' Association, told the members of that organization at their annual meeting here today. More than half of Canada's industrial capital was invested in Ontario, said Mr. White, but most of the Ontario industry extended its marketing far beyond this province. Manufacturers should keep under observation conditions in other parts of Canada, he said, and give support to all reasonable measures designed to advance the welfare of people in other provinces.

Mr. White strongly advocated measures of economical operation and conservation of resources. He believed there was a more pronounced disposition than formerly, on the part of the Canadian public, to buy produced in Canada goods. He referred particularly to developments of Northern Ontario and the contracts recently entered into for the cutting of pulpwood and the manufacturing of wood produc within the province. The North Country, he said, was a market for machinery, materials, and food products of upwards of $50,000,000 per annum.

SPRUCE TREES AS WIND BREAK

K. G. Lech Plants 200 on Vacant Lot North of Home.

GOVERNMENT TREES.

K. G. Lech, secretary-treasurer of the William Lech and Sons, Ltd., of 788 Aylmer street, has taken advantage of the offer of the Ontario Forestry Department and set out 200 Norway spruce trees on the vacant lots at the corner of Wolsley and Aylmer streets.

It is the intention of Mr. Lech to make a wind-break out of these trees. At present they are set out in rows and they will remain in this position for at least two years, when they will be transplanted to the sides of the lot.

Trees are supplied free by the government as part of the reforestration policy. They will be inspected by government inspectors regularly and in a few years Mr. Lech hopes to have a fine wind-break.

Mr. Lech first had the land well fertlized and then ploughed. This venture of his will be watched closely by many citizens who are interested in securing trees for wind-breaks and reforestration.

NO BOLSHEVISM SAYS GOVERNOR

Sir Cecil Clementi Says He Will Have None in Hong Kong.

HONG KONG, April 28. —(Canadian Press.)—Sir Cecil Clementi, Governor of Hong Kong, to-day told the annual meeting of the Chamber of Commerce that his government was determined to "have no bolshevism in the colony."

Discussing action of the Chinese inhabitants of other foreign settlements or concessions in setting up local governments of their own, Sir Cecil declared:

"We shall certainly not allow any government existing within a government to be formed here by an armed violent proletariat as has been unfortunately the case in Canton, Hankow and other Chinese cities."

Sir Cecil said he did not believe the day of British influence in China was drawing to a close. On the contrary he believed that when the spasm of madness now convulsing China is spent, Great Britain and the colony of Hong Kong will be recognized throughout the eighteen provinces as the most potent, most beneficient and congenial co-adjutators of the Chinese people of the era of renaissance.

Sands which have become saturated with a heavy asphaltic oil or a semi-liquid bitumen are known to underlie an area in excess of 2,000 square miles in the vicinity of McMurray on the Athabaska river, in northern Alberta. These are usually known as the bituminous sands of northern Alberta, and their commercial possibilities are now being investigated.

Plans To Bridge Atlantic Ocean In Fifty Hours In All Steel Submarine-Like Boat, Half Submerged

ROME, April 28.—Plans to bridge the ocean between Europe and America in fifty hours in a semi-submersible boat were announced yesterday after a long interview with Premier Mussolini by an Italian engineer, Ettore Bugatti, maker of a racing motor car which last year hung up speed records. The attempt, Bugatti said, will be made at the end of this year. The boat, a cigar-shaped, all-steel craft of his invention, is now being built at a factory in Lorraine, France.

Signor Bugatti refused to divulge the technical details of his new ship, beyond saying it would be about eighty-two feet long and ten in diameter. It travels half submerged, being supplied with large tubes in the upper part, through which air is drawn into the interior. Its engines develop 2,400 horsepower. The boat carries eight passengers. It is designed to travel at a speed of sixty-two miles an hour and can carry enough fuel for sixty hours.

Signor Bugatti's interview with Premier Mussolini dealt chiefly with the possibility of opening a factory in Italy for the construction of his motor car. After the interview the inventor announced that he would soon open a branch factory in Rome.

MANAGER OF BREWING COMPANY ADMITS PAYING SUB-COLLECTOR $100 A MONTH FOR OVER YEAR

Payments Made in Consideration For Overtime Work Clearing Shipments.

PETTY SMUGGLING.

Customs Board Investigating Affairs of British American Brewing Company.

WINDSOR, Ont., April 28 (Canadian Press).—W. R. Bond, Vice-President of the British American Brewing Company, Limited, of Windsor, came a definite statement to the Roval Customs Commission yesterday that he had paid J. U. Piche, sub-collector of customs at Sandwich $100 a month over perhaps a year. The payments were made in consideration of the fact that Mr. Piche was required to be on duty from seven in the morning until six at night to clear liquor export shipments for the company, said Mr. Bond.

He undestood, Mr. Bond informed the Commission, that railways and other large companies paid their employees overtime, so he considered it only fair to offer to do the same for Mr. Piche. The financial arrangement which was entered into between him and the customs officer in 1923 was stopped, after some time, by order of an inspector of customs who visited the port and found out about it.

The revelations in regard to the payments came during the inquiry into the affairs of the British American Brewing Company. This firm has been investigated by Customs Commission auditors, and A. E. Nash, who is in charge of the audit took the stand. He estimated that the Customs Department had a claim against this company for sales and gallonage taxes up to April 31 of the present year amounting to approximately $312,000. This included sales taxes on export shipments of beer as well as on domestic shipments. As to whether the former are subject to sales tax is now the subject of litigation between the breweries and the Customs Department.

"Do you remember an investigation by an officer of the Customs Department in reference to payments with respect to which you gave certain explanations?" Mr. Rowell asked Mr. Bond, when the British American Vice-President was on the stand.

"Yes," was the reply.

"You have knowledge of payments made by your company to a customs official?"

"Yes."

"For how long had the payments been going on?"

"I don't know. It might have been a year."

Mr. Rowell stated that the investigation had taken place in the summer of 1923.

"I hesitate to name the official unless he is in the room," said counsel, looking round the court.

"Is he still a customs official?" queried the Chief Commissioner.

Mr. Rowell asked the assistant to call the sub-collector at Sandwich Mr. Piche was called, came in and took a seat in the courtroom.

"What was the arrangement you made?" Mr. Rowell then asked Mr. Bond.

"He was to get $100 a month."

"Who was the money paid to?"

"Mr. Piche."

"The sub-collector at Sandwich?"

"Yes."

Mr. Bond explained that the brewing company required clearances for boats carrying liquor from seven in the morning until six in the evening. Mr. Piche's hours, he understood, were from nine until four. Therefore he had told the customs official he would give him $100 a month for issuing clearances and doing other necessary work connected with the boats after and before these hours. "It was understood that he was to commit no infractions of the regulations," added the witness.

When the inspector objected to the payments, they were stopped."

Mr. Rowell left the payments for the time being, but Mr. Piche will probably be asked about them later.

Mr. Bond stated that the British American Brewing Company is practically a family affair of which L. A. Irion is President; R. E. Irion is Secretary-Treasurer, and he, the witness, Vice-President. The Secre-

(Turn to Page 10, Please)

True Bill Brought In Against Colin Mayers

LONDON April 28. — Canadian Press — Sitting at Old Bailey, the Grand Jury yesterday, returned a true bill against Lieut.-Commander Colin Mayers, a retired British naval officer, who was arrested last month for alleged illegal possession of submarine plans.

Commander Mayers will be ried on a charge of obtaining "certain plans, sketches, documents and information calculated to be useful to an enemy."

C.P.R. TRAINS RUN EARLIER

Will Be Advanced When Daylight Saving Comes Into Effect.

ON NIGHT RUNS.

The followlng changes will be made in the Canadian Pacific Railway time-table:

The morning train that formerly left Peterboro for Toronto at 4.55 will leave at 4.20, arriving at the Union station at 6.40.

The train that left here at 5.40 a.m. will leave at 4.50, arriving at the North Toronto Station at 6.45.

The Montreal train that left here at 12.56 midnight, will leave at 11.36 p.m.

The former Ottawa train leaving here at 1.50 a.m., will leave at 12.50.

This change in schedule will take effect on May 1, 1927.

SAW GRAY ON BUS NIGHT OF MURDER

Stood Watching Patrolman in Target Practice, Says Passenger.

NEW YORK, April 28—Nathaniel Willis of Queens Village testified at the Snyder murder trial yesterday that a few hours after the killing of Albert Snyder he saw Henry Judd Gray take a bus for New York.

He said he saw him waiting for the bus and watching a policeman shooting at a sign "for practice."

Gray, who with Snyder's widow is charged with the murder, was said to have boarded the bus with Willis.

This was the first direct testimony tending to prove that Gray was in Queens Village on that day. Both Gray's and Mrs. Snyder's confession say he was there but they have been repudiated.

The patrolman, Charles M. Smith, corroborated Willis' testimony and identified Gray as a man who watched him shooting at a sign and then court was adjourned.

The first real circus, aside from the game of the ancient Romans, was the show started by Philip Astley in London in 1770.

Rabbi To Preach Sermon At Installation Of Pastor

PAWTUCKET, R.I., April 28 (United Press). — A Rabbi will deliver the principal sermon at a Christian Church installation service here Sunday night. The Rev. Charles Huntington Pennoyer, who is to be installed as Pastor of the Church of Our Fathers (Universalist) has announced that Rabbi Israel M. Goldman, of Temple Emanuel, Providence, will officiate.

Several prominent officers representing four or five denominations will be guests.

PEOPLE LEAVE DANGER AREAS OF LOUISIANA

Trek From Parishes About To Be Flooded, Resembles War Times.

PLANS STILL SECRET.

Engineers Fear Farmers Who Patrol Levee Will Cause Trouble.

NEW ORLEANS, La., April 28. —(Canadian Press.)—Five thousand residents of St. Bernard and Plaquemine parishes in Louisiana were abandoning their homes to-day and carrying all their portable possessions to New Orleans under the menace of the Mississippi flood. The scenes along the dusty highways leading to nowhere, as men, women and children were trudging behind every kind of wheeled conveyance, were strikingly similar to those enacted thirteen years ago when the civilian populations of France and Belgium fled before the advancing hostile armies.

A great crevasse, designed to sacrifice two parishes in an attempt to save New Orleans from flood waters, will be created at noon to-morrow in a manner as yet undesignated by engineers, who feared that revelations of their plans might arouse troublesome resistance. Many farmers and trappers patrolled the levee with the avowed intention of opposing any move to break it, despite the assurance of city and state officials that complete reimbursements would be made for all damages.

Four Miners Killed By Explosion Of Gas

WILKES BARRE, Pa., April 28. —Four men were killed at the Trusedale colliery of the Glen Alden Coal Company at Nanticoke yesterday, when they were caught by an explosion of gas.

An official check-up made in the afternoon says that none was injured. Two of the men were married and two were single.

ICE ENGINEER EXPLAINS WORK

Dr. H. T. Barnes Tells How Thermite Breaks Up Floes.

TO PREVENT FLOODS.

Development of the science of ice engineering, which is the practical results of over 30 years studying of the physics of ice, is the work of Dr. Howard T. Barnes of McGill University, who is in the city to-day.

Dr. Barnes will deliver his address on 'Ice Engineering" at the meeting of the Peterborough Branch of the Engineering Institute of Canada tonight in the Board room of the Chamber of Commerce.

Dr. Barnes told the Examiner this afternoon that ice engineering had to do with the control of ice, the prevention of ice, and the relieving of the accumulation of ice which causes floods.

The control of ice means treating ice formations with chemicals like thermite and calcium chloride ,solution that the disintegration and movement of this ice can be made to conform to regular and definite ways at will.

Ice Prevention.

Prevention of ice means the introduction of methods by which the water is kept free of ice formation over definite areas. This may be accomplished by utilizing artificial heating methods or by chemicals to destroy the ice forming power of the water.

These methods have been very successful, said Dr. Barnes, and will be used more in the future as soon as the wonderful possibilities are better known. Icebergs have been destroyed and Dr. Barnes predicted that in a few years the St. Lawrence River would be open the year around as far as Montreal. Last winter Dr. Barnes was engaged by the city of Belleville, and the result was that the Moira River, which used to cause a large amount of damage during the spring flood, rose only eight inches this spring.

How It Works.

Dr. Barnes said that thermite was a mixture of metallic aluminum and iron oxide, which was non-explosive and non-poisonous. The thermite is enclosed in a metal container, which is set on the ice. The top of the container is ignited by an electric current causing a temperature of 2800 degrees F. The aluminum commences to burn, using the oxygen of the iron. The complete charge turns into a mass of molten superheated steel and aluminum oxide slag in about eight seconds at a temperature of 5000 degrees, or twice as hot as a blast furnace. The very high temperature rapidly melts the container and the intense heat rushes int the ice, converting the molocules into oxygen and hydrogen gas.

(Turn to Page 13, Please)

Sydney More Americanized By Movies Than Melbourne

SYDNEY, N.S., April 28 (United Press).—Giving evidence before the Commonwealth Movie Inquiry, W. A. Gibson, one of the most prominent figures in the Australian moving picture industry, declared that Australians were becoming more Americanized in Sydney than in Melbourne. "But I don't think," he added, "that it will do any harm. Americans are pretty live people and carry on business along the right lines."

This declaration was made when the chairman asked Mr. Gibson whether he thought American movies were Americanizing Australians. In the opinion of the witness, there are influences other than the movies.

CONFERENCE ON BORDER RULING

When Policy of U. S. Has Been Formulated By Departments.

DETROIT PROTESTS.

DETROIT, April 28. Canadian Press. — The new immigration regulations which would levy a head tax on Canadian occupational immigration, will be protested by Detroit business and industrial leaders, according to Louis J. Flint, director of the Detroit Board of Commerce.

Flint said he would attempt to discuss the matter with James J. Davis, Secretary of Labor, in Washington, next week.

TO FORM POLICY.

WASHINGTON, April 28. — Canadian Press. — Frank B. Kellogg, Sec. of State, has taken up with the Labor Department the request of the Canadian Government for a joint conference on immigration regulations affecting the movement of Canadian citizens across the border to work in the United States cities close to the international line.

Acceptance of the Canadian suggestion for a joint conference is foreshadowed, but formal communication may be delayed for a few days to await the preliminary exchange of views and the formulation of the United States' policy between the State and Labor departments. The regulations issued by the Labor Department, placing some restriction upon Canadians, who cross daily back and forth into the United States, where they are employed, were made effective six months after their promulgation a week ago.

POULTRY FARM NORTH OF CITY

W. A. Young Starting Up-To-Date Ranch Near Jackson Park.

INVITES INSPECTION.

Chicken ranching is becoming popular in the outlying districts of Peterborough. Mr. and Mrs. W. A. Young, of Montreal, are recent additions to the colony, and have purchased the Mosley property, between Jackson Park and the Chemong road. Mr. Young has recently been connected with Price Brothers as a construction engineer and has been travelling all over Ontario for that company.

The Youngs intend to make the house into a real modern home and are fitting it up with electric lighting and up-to-date plumbing. There are five acres of land on which Mr. Young is intending to plant vegetables which will be for sale in the summer. His first shipment of fowl will be in at the first of the week which will run about four hundred chickens. The poultry house that is erected will accomodate one thousand.

As soon as everything is in running order, Mr. Young extends a cordial invitation to the public to come out and visit his ranch.

Mean Miscreant Makes Off With Children's Pet Pup

Another candidate has been found for the title of the "World's Meanest Man."

One of the dogs which were offered for sale by the Humane Society on their tag day was bought by a good friend for two little kiddies whose father died as a result of war injuries.

The other day the children brought their new friend down into the business section of the city to buy a collar. When they were returning home a man followed them as far as Hunter street bridge and there, while no one was watching, took the little dog from the children and made off with it.

The two little tots returned home heart broken as they had thought a lot of their dog. The pup or the miscreant have not been seen since but if he is ever caught he will be made to answer for his villainous act.

BRITISH SHIP RETURNS FIRE OF CANTONESE

Attacks By Cantonese on Foreign Warships Continues on Yangste.

ARMIES ON MOVE.

Despatch Reports Cantonese Mint at Hankow Afire.

LONDON, April 28 (United Press). —Fighting between foreign sailors aboard Yangtse River warships and Chinese ashore continued yesterday, the Admiralty announced in a communique. The latest foreign vessel fired on was H.M.S. Cockchafer. The incident occurred near Chinkiang, and the vessel returned the fire with six-inch guns.

Navy Heads Meet.

Earl Beatty and Sir Hugh Trenchard, active heads of the navy and air service, respectively, met with the Cabinet yesterday to discuss the China situation.

Signs of military activity in the neighborhood of Hankow and Wuchange were reported by official British despatches from Shanghai. Trenches were dug behind the native city of Hankow and at Hanyang, and field guns were moved into selected positions. It was reported the admiralty despatch said that Nationalist troops had refused to fight on the Honan front.

Report Mint Afire.

LONDON, April 28.—An Exchange Telegraph despatch from Hong Kong yesterday reported receipt of a message saying the Chinese Government (Cantonese) mint at Canton was ablaze. Arson was suspected, the message added, and Tai Chuk-Man, described as leader of the Reds, had been arrested.

Armies on Move.

SHANGHAI, April 28.—(Associated Press). — Several armies of varying size are moving in different sections of China. What were supposed to be Northern troops to the number of 80,000 in the neighborhood of Wuhu, up the Yangtse River from Nanking, are not Northerners but contingents of the second, fourth, seventh, eighth, thirty-seventh and fortieth divisions of the Nationalists, heretofore regarded as neutral or uncertain as between the Hankow and Nanking Governments. Most of these troops are proceeding down the river to Nanking, but it has not been determined whether they are on their way to join or attack Chiang Kai Shek, commander of the moderate section of the Cantonese.

Chiang has issued a last call on Hankow, urging those in favor of the Nanking Government to join him without delay, and developments are being watched closely by both sides.

Canton Independent.

Four columns of Nationalists are on their way to Canton, which recently declared its independence of both the Hankow and Nanking governments. In this connection advices from Kiukiang, Kiangsi Province, say that 5,000 troops arrived there the last two days and more are en route from the upper river points. These troops are considered favorable to General Chiang.

Supporters of Marshal Sun Chuan Fang, once overlord of five provinces in Central China, are encamped in large numbers around Yangchow, but the situation there is uncertain. Negotiations are apparently continuing regarding the surrender of Sun Chuan to General Chiang. In the meantime troops are on the move from Nanking in the direction of Chinkiang, ready to advance across the river on Yangchow, if Sun Chuan fails to surrender.

Nothing has been heard for two days of General Chiang's western army which was reported to be advancing on Sunchowfu from Linhwaikwan, Anhwei Province. Considerable forces are also on the move in Honan.

Cemetery Desecrated.

The North China Daily News published a despatch from Kiukiang that the foreign cemetery there has been desecrated by Nationalist troops. Tombstones were pushed over and broken and much marble was stolen. From Hankow comes word of continued tension and a state of agitation owing to the radical campaign in that city. A great fleet of foreign warships is lying off Hankow ready for trouble which is continually being predicted.

The Nationalist leaders aver that because of the orders promulgated by General Chiang the situation is well in hand, as much under control as possible in the midst of a civil war in which foreign elements are participating. Nationalist troops have been stationed at the more important points to prevent May Day outbreaks, and foreign residents are taking every precaution to protect themselves and their property.

IN POLICE COURT.

A resident of Lindsay pleaded guilty this morning to being intoxicated on Smith street last night. He was fined $10, or in default of payment 10 days in jail, by Justices of the Peace S. R. Armstrong, and Frank Adams, who presided in the absence of Magistrate Langley.

EIGHTY TINY TOTS
TWINKLING THROUGH
THE HAPPY DANCE

Y.W.C.A. PAGEANT

SWEDISH PYRAMIDS
DUMBBELL DRILLS
CHARACTER DANCES

GRAND OPERA HOUSE, FRIDAY & SATURDAY APRIL 29 & 30. PRICES: 25c 75c. BOXES $1.00

CAMPBELLFORD AND MILLBROOK STUDENTS IN ORATORY FINAL

Will Meet In District Competition at Cobourg Collegiate.

ON FRIDAY EVENING.

A. L. Riendeau Heavy Buyer of Pelts This Season.

CAMPBELLFORD, April 28.—The good wishes of the people of Campbellford and especially of the staff and students of the High school will be with Miss Margery Ackerman in the district oratorical final competition at Cobourg on Friday night. The eloquent Miss Ackerman is Campbellford High School's entry and hope in this eliminatory contest. She won the preliminary engagement in her own school and is pitted against five others on Friday night. The competitors for the district honors and the schools they represent are as follows:—Verne Trewin of Blackstoc; Merill Ferguson of Bowmanville; Margery Ackerman of Campbellford; Birnie Hodgetts of Cobourg; Jean Fairbairn of Millbrook and Hazey de Guerre of Oshawa.

The subject of each oration must be "Canada's Diamond Jubilee; Her Achievements Since Confederation." The rules require that the orations must be delivered, not read. The matter and its arrangement, diction, delivery, poise, manner, will all be considered by the judges in making their decision. The winner of this district will presently meet the winners of other districts, and the competition proceeds on the basis of the survival of the fittest or rather the most forensic until the Dominion champion is declared. From that stage the affair takes on an international color, but meanwhile, it is understood, prizes are available for certain winners.

Miss Ackerman won high compliments in her local victory, and all her friends will be supporting her in spirit tomorrow night.

Bought Many Pelts.

Totalling his purchases of muskrat skins, Mr. A. L. Riendeau ascertained that he had bought more than 8,500 pelts this season. He believes he paid the highest price in the district at $2.75 when other buyers were twenty and twenty-five cents below his figure. All the skins were brought to his store without the services of any traveling buyer, and trappers came all the way from Brighton, Marmora and Madoc. Mr. Riendeau is confident he made a very favorable impression on the trappers and next year expects to buy more heavily than ever. The largest sum paid to any one trapper was $904.10, and many received $300 and $400 for their month's work.

Building Steel Boat.

Harold Spencer has completed the hull of a 20-foot steel cabin-motorboat in his welding shop at the corner of Bridge and Rear streets. The steel plates or sheets have been shaped and welded together, and the next stage is the addition of the wood work on the lines of the cabin model Mr. Spencer made. He plans to have his craft on the river in a few weeks.

FIRE DEMONSTRATION.

Lakefield Brigade To Show New Addition To Its Equipment.

LAKEFIELD, April 28.—A demonstration will be given at the Fire Hall at 7 o'clock this evening of the Phomene extinguisher, which is especially for gas or oil fires. The village has purchased one of these, and the public is invited to see the demonstration.

The need of such an apparatus was felt at the blaze of the tar barrels at the Rink in October last. This increases the equipment and consequently the efficiency of the brigade.

WEATHER CAUSES SPLENDID GROWTH

BURNBRAE, April 28.—During the early part of last week growth was very rapid in this district, both clover and wheat making great strides. The warm, cloudy atmosphere seemed to undo the evil effects of the previous frosts and little evidence of winter-killing was observed except in the case of second-year alfalfa, which is practically a total loss. The last few days, however, have been very cold, with quite heavy frost, and crops will be set back considerably.

The spring seeding goes on rapidly and the land is drying well, with very little rain. Due to the cold there will be practically no germination of seed, but farmers are getting it into the soil so that it will be there for warm weather.

Cheese factories are running again but are having difficulty getting enough milk as the high price of cream is attracting many patrons to the creamery.

Mr. Stanley Nelson has rented the farm of Mr. John Little in 6th Concession. Mr. Little has sold his dairy herd, but will continue to reside on the farm.

The figures last announced in the Zion League contest show the Whites in the lead with 28 points over their nearest rivals, the Khakis. The Reds and Blues are some distance behind. That the plan of giving points for church attendance is proving satisfactory was evident at the last meeting, when only two of those present had not been in attendance at church on the previous Sunday.

MOONSHINERS OPPOSE ORDER FOR BREAKING RIVER LEVEES; MAY MEAN CALLING ON TROOPS

Will Fight To Defend Homes Unless Paid in Advance.

TREK STARTED.

Army of 50,000 Fighting To Save Southland From Inundations.

NEW ORLEANS, April 28 — The State of Louisiana yesterday prepared for war to avert armed conflict in the flood region.

Bloodshed was regarded as a possible outcome of the order of Gov. Simpson to the State Board of Levee Engineers to dynamite the dykes on the eastern side of the Mississippi river in St. Bernard Parish, below New Orleans, to save this city from flood.

Residents of the parish—many of them feud-fighting swamp dwellers, have openly announced that they will fight to defend their homes—unless they are paid cash in advance to permit the yellow waters of the river to sweep unchecked over the farms and swamps and homesites of their district.

In reply, Gov. Simpson ordered the entire State National Guard to mobilize for active service.

Never Compensated

The slow trek of residents had started yesterday. Some grumbled against the evacuation order, protesting they would receive no compensation for the property destroyed. Others were fleeing hurriedly, making the best of the acute situation.

Five years ago the levees were opened in about the same spot. Farmers were forced to evacuate and they complained they did not receive anything for the property destroyed in the necessary inundation of their territory. Several volunteers carrying shotguns to-day were reported patrolling the levees in an attempt to forestall the dynamiting. Thus far, however, there has been no concerted opposition.

Divert the Flood.

Engineers believe that if the levee is dynamited south of New Orleans on Friday, permitting the flood waters to spread across the St. Bernard parish to Lake Borgne and thence to the Gulf of Mexico, the tremendous pressure of the water swirling down from the upper reaches of the river will be relieved and New Orleans will be saved from millions of dollars in property damage.

St. Bernard Parish is a sparsely settled region. A thin strip of rich land along the Mississippi is cultivated but the rest of the parish is largely swamp and lake and the chief industries are trapping and moonshining. Prohibition agents and deputy sheriffs who have gone into the parish after offenders against the law know what a life is worth on the dismal islands in the swamps.

New Orleans citizens have offered to pay all the losses sustained by the parish. An immediate relief fund of $150,000 and compensation for damage when assessments can be made after the flood goes down were proposed.

Have Grave Fears.

VICKSBURG, Miss., April 28. — An army of 50,000 was fighting yesterday to save the southland from inundation.

Along the slopes of the Mississippi river, which in many places has broken its bounds, workmen patrolled the levees attempting to stop any new leaks.

"We are leaving nothing undone," Charles H. West, senior member of the Mississippi River Commission, said. "We have 50,000 men working on the levees. But we fear when the great force of the river hits."

West is afraid that many sections of river bottom land can not be saved, despite the precautions taken by the government, state, and relief organizations.

From throughout the territory came word of distress yesterday.

Disease has taken hold in several communities it was reported.

Chief fears expressed here were that the Mississippi and Red Rivers would combine to send destruction to new fields. The flood is not expected to hit that southern section for three days. But more than 200,000 people in Louisiana might be forced from their homes, it was said.

REFUSE APPEAL.

Second Trial Denied Port Essington Indian Sentenced To Hang.

VICTORIA, B. C., April 28. Canadian Press.—The appeal of Joseph Sankey, Port Essington Indian, who was found guilty, and sentenced to hang on May 25th, for the murder of Miss Loretta Chisholm, the young school teacher, last May, was refused this afternoon.

Counsel for the condemned man sought a new trial on the ground that new evidence favorable to the prisoner had been revealed, and that the trial judge admitted evidence which should have been excluded.

Lyrics Of Life

(By Douglas Malloch.)

I LOVE THE PINE

I love the pine
For all its quiet greenness,
Set like a sign
Above life's hate and meanness;
I love it for
Its fring along the shore
That welcomes home
Wayfaring ships that wander,
From storm and foam
An islands over yonder;
I love the tree
That, far from wave and sea,
A signal still
Upon the hill,
Calls home some truant son
When day is done.

I love the pine
I would that men were like it:
The winters whine
Around the lightnings strike it
It wears the scars
Of all the autumn gales;
Yet what avails?—
It frolics with the stars,
And every field
And forest is its minion
Because it did not yield
To their opinion.
I love the pine
Because through all life's weather
Though rain and shine
Through cold and hot
It cared not whether
I loved the pine or not.

(Copyright 1927 Douglas Malloch.)

OLD MASTERS

I will arise and go now, and go to Innisfree,
And a small cabin build there, of clay and wattles made.
Nine bean rows will I hav there, a hive for the honey bee,
And live alone in the bee-loud glade.

And I shall have some peace there, for peace comes dropping slow.
Dropping from the veils of the morning to where the cricket sings;
There midnight's all a glimmer, and noon a purple glow,
And evening full of the linnet's wings.

I will arise and go now, for always, night and day.
I hear lake-water lapping with low sounds by the shore;
While I stand on the roadway, or on the pavements gray,
I hear it in the deep heart's core.

—William Butler Yeats: "The Lake Isle of Innisfree."

Y.P.U. MEMBERS HEAR MISSIONARY

Rev. Howard Veals Addresses Omemee United Church Branch.

The weekly meeting of the Young People's Union was of special interest on Monday evening, when the Rev. Howard Veals, a recently returned missionary from China, addressed the gathering. The missionary appeared in a typical Chinese costume of the better class, and his address was illustrated by lantern slides, which showed many incidents in Chinese life, and costumes. Among the pictures was the means of transportation of live hogs to market, namely, on a wheelbarrow, they having been bound on their backs to the barrow.

A group of Buddhist priests was shown. In order to become a priest, one must suffer the torture of having nine candles burned down into his scalp. If able to endure this torture he is considered fit to be ordained into the priesthood. Among other slides shown are splendid river scenes, the city gate of Chengtu, memorial arches on the highways, and professional beggars, who are yet allowed to practise in all the large cities. At the conclusion of this interesting address Mr. Veals sang a verse of "More Love to Thee" in the Chinese language. "We know very little of the people in Western China. There are many evils, which must be overcome, and we hope that the gospel which we are trying to take to them will do away with many of these. We must bring them face to face with Jesus Christ and other conditions will rightify themselves," he said.

Miss Rita Kennedy had charge of the meeting, assisted by Miss Jessie Lamb in the reading of the Scripture. Mr. Wilbert Clemett rendered a pleasing number and was forced by applause to render an encore.

A hearty vote of thanks was moved by Miss Lila Parsons, seconded by Mr. Sandy, for the splendid entertainment provided by Mr. Veals. Mr. Sandy in a few words, while referring to the work among the Chinese, said that while many there are in this community who do not attend church or have never even adopted the principle, yet they must have no doubt felt the influences.

Approve His Refusal To Attend Bull Fight

NEW YORK, April 28. — Canadian Pres. — The Prince of Wales was congratulated on Tuesday by the American Society for the Prevention of Cruelty to Animals, in a cablegram sent to the British embassy at Madrid, because the Prince refused to attend a bull fight which had been arranged in his honor.

"Your disapproval of a cruel sport shows your own fine spirit of humaneness," the message read.

HOLD SITTINGS AT HAMILTON

Expected Will Be Held After Present Session at Windsor.

CUSTOMS BOARD.

WINDSOR, April 28. Canadian Press. — The Royal Customs Commission will hold sittings in Hamilton. No date has ben decided on ton. No date has been decided on sittings will follow immediately after these here, and before Niagara Falls. Windsor sittings will probably last well into next week.

RADIO PROGRAMS

FOR FRIDAY, APRIL 29.

SIX O'CLOCK.
WHK (273) Cleveland—Concert.
WPG (300) Atlantic City—News; organ dinner music.
WBZ (333) Springfield—Orchestra.
WGY (379) Schenectady, N.Y.—Musical; scores; health talk.
WTAM (389) Cleveland—Orchestra.
WMAQ (447) Chicago—Chimes; wide-a-wake club; orchestra.
WJZ (454) New York—Concert orchestra; Bonnie Laddies.
WIP (508) Philadelphia—Uncle Wip; Smith trio.
WNYC (526) New York—French lessons; scores; talk.

6.30 O'CLOCK.
WEAF (492) New York—The Happiness Boys.

SEVEN O'CLOCK.
WBAL (246) Baltimore—Orchestra; mixed quartet.
WABQ (261) Philadelphia—Orchestra; soloists.
WHK (273) Cleveland—Ford Hour.
WMCA (341) New York—Orchestra.
WJZ (454) New York—Way down hour. Musicmakers.
WCFL (491) Chicago—Concert trio.
WEAF (492) New York—Goldman band.
WJR (517) Detroit—Popular trio.
WOW (526) Omaha—Piano! hog health talks orchestra.

EIGHT O'CLOCK.
WRVA (256) Richmond—Sports review; fiddlers; negro spirituals.
WHK (273) Cleveland—Musical.
WABC (316) New York—Organ.
WLS (345) Chicago—Silvertone hour: soloists.
WGY (379) Schenectady—Educational talks.
WGL (422) New York—Dewey Day Dinner.
WJZ (454) New York—Philco hour.
WCFL (491) Chicago—Orchestra.
WEAF (492) New York—Light opera quartet. La France orchestra.
WJR (517) Detroit—Orchestra.
WNYC (526) New York—Mandolin: violin; organ, harp and violin recital.

NINE O'CLOCK.
WMBM (226) Chicago—Harmony.
WBAL (246) Baltimore—Musical sketch; string quartet.
WPCH (273) New York—German hour of music.
KDKA (309) Pittsburgh—Trio.
WBZ (333) Springfield—Symphony orchestra.
WEBH (370) Chicago—Orchestra; songs; glee club; news.
WGL (422) New York—Orchestra.
WJZ (454) New York—Arm chair hour.
WCFL (491) Chicago—Variety.
WEAF (492) New York—Whittall Anglo-Persians.
WHO (536) Des Moines—Orchestra.
KYW (536) Chicago—Concert.

TEN O'CLOCK.
WBAL (246) Baltimore—Concert.
WHK (273) Cleveland—Serenaders.
WGN (303) Chicago—Sam 'n Henry; music box; songs.
KDKA (309) Pittsburgh—Orchestra.
WABC (316) New York—Orchestra.
WMCA (341) New York—Radio gang; orchestra.
WLS (345) Chicago—The showboat.
WOW (526) Omaha—Classical.

10.30 O'CLOCK.
WEAF (492) New York—Frank Farrell's orchestra.

ELEVEN O'CLOCK.
WRVA (256) Richmond—Orchestra.
WGHP (270) Detroit—Orchestra with Charlie Kerr.
WGN (303) Chicago—Pepper party.
WMCA (341) New York—Entertainers; orchestra.
CKCL (357) Toronto—Concert trio.
WTAM (389) Cleveland—Orchestra.
WHT (400) Chicago—Variety.
WQJ (447) Chicago—Popular hours.

TWELVE O'CLOCK.
WBAL (246) Baltimore—Dance hour.
WRVA (256) Richmond—Carry Me Back to Old Virginny.
WMCA (341) New York—Orchestra.
WHT (400) Chicago—Your hour.
WQJ (447) Chicago—Variety.

GIRL FOUND TO BE SUICIDE

Letter Shows Girl at Fort Francis Took Her Own Life.

WAS DESPONDENT.

TORONTO, April 28.—"If I don't see you tonight I shall say goodbye to life, hope and happiness." This tragic sentence taken from an unfinished letter found in the purse of dead Mary Pickard shows that this girl, who was found frozen in a snowbank at Fort Frances, took her own life.

The official statement of the attorney-general's department was issued yesterday. Behind the official report there seems to loom a tragedy of love. The report follows:

On March 26, 1927, some children playing in the bush about two miles west of Fort Frances, found the dead body of a woman lying in the snow a few yards off the roadway. The body was frozen solid, but according to medical testimony had evidently thawed and frozen alternately indicating that the body had been there for a month or more.

A purse containing letters and thirteen dollars in cash was found in the fur coat, the letters indicated that the body was that of Mary M. Pickard, Marysville, N.B., and a reply to a wire sent to that address confirmed this.

On April 2, 1927, other boys found in a pool water about 20 yards from where the body was found, a pair of women's shoes, two towels, and a bottle of lysol.

With the exception of the fur coat which was lying by the body, the clothing was all very light, with no shoes on the body, and overshoes on over silk stockings.

Enquiries show that Miss Pickard left the hospital at Melrose, Mass., where she had been in training in the summer of 1926. She was in North Bay in October, 1926, and arrived at Winnipeg at the latter end of October, 1926. She obtained employment at the T. Eaton Company in Winnipeg. She left the above company on January 10, 1927, and took a train to Fort Frances on January 11th.

All information points to the deceased being in a very unsettled and despondent state of mind during her stay in Winnipeg.

In an unfinished letter found in her purse is the sentence, "If I don't see you tonight I shall say goodby to life, hope, and happiness."

From the autopsy it appears quite certain that she had not met any violence and apart from the analysis of the stomach contents which has not yet been received, there is nothing to prove that she did not die from exposure.

The inquest is standing adjourned awaiting the report from the analyst regarding the stomach contents.

WEDDING BELLS.

PLATT—VIPOND.

LAKEFIELD, April 28.—A wedding which possesses a considerable amount of local interest, as the bride is well-known in the village, took place recently, being recorded as follows:

"Owing to the indisposition of the mother of the bridegroom, the marriage was solemnized very quietly in St. Thomas' Church, Belleville, on Tuesday of Miss Pauline, Vipond youngest daughter of the Rev. Frank Vipond of Streetsville, and Dr. G. A. Platt, son of the late Dr. J. M. Platt, M.P., and Mrs. Platt of Picton. The Rev. John Lyons, rector of St. Thomas', officiated. The bride was given away by her father, and attended by her only surviving sister, Miss Dorothy Vipond of Toronto. Dr. Platt served overseas in No. 7 General Hospital with the rank of Lieutenant-Colonel."

Improved Conditions For Empire Migration

LONDON, April 28. Canadian Press Cable. — Improving migration conditions overseas, are noted in the report of the Overseas Settlement Committee for 1926, under the chairmanship of the Earl of Clarendon, which was issued lately. The report showed that further facilities for assisted passages resulted in 66,103 settlers migrating under the Empire Settlement Act last year, compared with 39,559 in 1925.

OBITUARY.

DAVID McCOMB.

BONAR LAW, April 28.—The funeral of the late David McComb was held on Monday from his late residence on the 12th Concession of Rawdon. Services were conducted at St. Mark's Church by the Rev. Mr. Davies, assisted by the Rev. Mr. Byers of Stirling. Interment at the 12th Line Cemetery.

The late Mr. McComb was in his 79th year, and had lived all his days on the homestead where he died. He leaves to mourn his loss two sons and four daughters, namely: Joseph and Archibald at home, and Mrs. Charles Nickle of Marmora, Mrs. Young of Belleville, Mrs. Jason Baker of Rawdon and Mrs. John Wesley Bronson of the Irish settlement. The many beautiful floral tributes goes to show the high esteem in which he was held.

MRS. JOHANNA WOODBECK.

APSLEY, April 28. — Another old pioneer of this district in the person of Mrs. Johanna Woodbeck, passed away early on Monday morning, at the advanced age of 87 years. Mrs. Woodbeck was noted for her wonderful powers of endurance and capable management of the homestead, which she has run, with the help of a hired man, since her husband died 30 years ago. Her faculties were unimpaired, and she was active in her duties to within a few days of her death. She leaves four sons, Albert of Havelock; George Edward, in the United States; Arthur and Sandford at the Ridge; and two daughters, Mrs. Sharp, of Hastings, and Mrs. George Parcels, Havelock.

The funeral took place on Tuesday afternoon at St. Andrew's Church, Owenbrook, the body being interred in the family plot in the churchyard, the Rev. C. A. G. Spence officiating.

INA L. E. STEWART.

HASTINGS, April 28. — On Sunday afternoon the funeral of Ina Leonora Evangeline Stewart was held from the family residence on the river road.

A large number of friends, relatives and neighbors attended to pay their last respects to a young life, who was beloved by everyone.

The service was in charge of Rev. M. H. Hinton, and the hymns sung were "Safe in the Arms of Jesus," and "My Heavenly Home."

The floral tributes were many and beautiful, and the bearers were young boys of the village: Iden Bonds, Bernard Collins, Max Scott, Ormond Crufkshanks and Walter Dodo.

Interment took place in Trent Valley cemetery.

J. J. HATLEY.

After many weeks of patient suffering, Mr. J. J. Hatley, who for over half a century has been prominently identified with Orillia's mercantile and industrial development, and a leader in every important movement in the interest of the town and its citizens, passed peacefully away in his eighty-third year at the family residence, Colborne street, on Sunday, April 17. Mr. Hatley had been in frail health for several months past, but with his characteristic energy managed to be out of doors almost daily. Three weeks ago he took his last walk up town, since which time he had not left his room. All the family were with him when he died, with the exception of his eldest daughter, Mrs. E. A. Langfeldt, who resides at Devil's Lake, North Dakota.

Mr. Hatley was a native of London, England, and was married in Toronto in May, 1870, to Miss Elizabeth Beerling, of Dover, England, who predeceased him in 1916. He is survived by three sons, Bernard W., Charles D., and J. Brooke, Orillia; three daughters, Mrs. E. A. Langfeldt, wife of the Rev. Dr. Langfeldt, of Devil's Lake, North Dakota; Miss Clare and Miss May at home; one brother, Richard, in London, England, twelve grandchildren, and three greatgranchildren.

The late Mr. Hatley had a wide acquaintance all over the district, and was held in the highest esteem by a very large circle of friends. He was a devout adherent of the Church of England and an active worker in St. James's church, and for a considerable time before his death was its oldest communicant. He served as church-warden for many years, and was a mainstay of the congregation on many an occasion. Of a generous and kindly disposition, he accomplished a great deal of good during his life, and many people will remember him with affection for the kindly and generous deeds he had done in their behalf.—Orillia News-Letter.

The Rev. Dr. and Mrs. E. A. Langfeldt attended the funeral on Thursday, of Mr. Hatley.

ALDON LONGMUIR

TRENT RIVER, April 28. — The death occurred on Tuesday, April 26th, of Aldon James Albert, only son of Mr. and Mrs. Roy Longmuir, aged three months and three weeks. The funeral took place on Wednesday afternoon from the family residence, Havelock Road.

LOOT JEWELRY STORE.

WINNIPEG, Man., April 28. Canadian Press. — Smashing in the back door of T. N. Johnson & Son's jewelry store, with heavy axes and hammers, bandits escaped Tuesday night with jewelry valued at more than $400. Discovery of the robbery was made by a patrolling constable who noticed the door torn from its hinges.

THE LAKEFIELD PAVILION WILL BE OPEN EVERY THURSDAY FOR THE SEASON. 4-PIECE ORCHESTRA. 1d-100-1039

EMILY FARMER DIES SUDDENLY

George Fee Drops Dead While Getting Ready For Supper.

HEALTH HAD BEEN BAD.

OMEMEE, April 28.—George Fee, a prominent farmer, living about a mile and a half south of Omemee, dropped dead last night while preparing for supper. Mr. Fee had been apparently in his usual health, going about his work, and his death was entirely unexpected.

He is survived by his wife, two daughters, Miss Lila and Mrs. Milton Sherin, and one son, Lt.-Col. J. J. H. Fee.

TRAPPERS REPORT VERY POOR SEASON

Worst in History Say Veterans of Omemee District.

OMEMEE, April 28.—The trapping season being over, local trappers are disposing of their catch, which is much smaller than in previous years. Local men, who have been engaged in trapping for years, claim this is the poorest season in history. Some attribute the small catch to the breaking away of the dam in the early spring, causing an overflow of water, so that traps could not be set at the proper time.

EX-PREMIER SOON TO LEAVE HOSPITAL

Has 'Virtually Recovered' From Acute Sore Throat, Say Physicians.

PHILADELPHIA, April 28. Canadian Press. — Former Premier J. Ramsay MacDonald of Great Britain, will be able to leave the Jefferson Hospital, where he has been a patient since last Saturday, in a "couple of days."

This was announced last night by his physician, Dr. S. Solis-Cohen, who added that Mr. MacDonald had "virtually recovered" from an acute sore throat, and all that was necessary now was a few more days of rest to regain his strength.

The first corduroy material was made of silk and worn exclusively by the kings of France. Thus its name —"Cord du Roy."

BACK OVER THE TOP

THE TROOPER'S ON THE TIDE!

DON'T MISS TODAY'S LETTER—IT'S THE START OF A GREAT TRIP!

PAGE SEVEN

BRINGING UP FATHER — By Geo. McManus

CONCLUDE CASE IN FREIGHT RATES

OTTAWA, Ont., April 27 (Canadian Press).—The case for the C.P.R., in the freight rates investigation, was concluded before the Board of Railway Commissioners yesterday when E. P. Flintoft finished his argument at the afternoon session. Alistair Fraser began presentaton of the argument for the Canadian National Railways and will probably continue during to-day's sessions and into tomorrow.

Summing up his argument for the C.P.R., Mr. Flintoft claimed that it had been shown that freight rates were not increased in the same proportion to the increases in wages and material prices during the period, 1916 to 1920, and the company's surplus during the last three years of that period had consequently been eliminated. It had been shown that freight rates had been reduced during the period 1921 to 1925, in excess of the decrease in operating expenses so that notwithstanding more efficient methods of operation that had been put into effect there had been no improvement in the company's situation and the average surplus had been still further reduced.

"Fair Return."

Based on the "fair return" on investment (as fixed by the Interstate Commerce Commission) during the period, 1921-1925, the average net earnings of the company were short of $15,931,459 per annum. Counsel maintained that the company is being administered in an honest, efficient and economical manner, the benefit of which, he claimed, have accrued directly to the public so that they are enjoying service at freight rates lower than any comparable service in other countries. It was only, he said, by reason of the fact that the C.P.R. had been financed on such conservative lines in the past and that so much money had been put back into the property without being capitalized that it had been able to survive during the war and the strenuous years following it. The railways had not been allowed to take advantage of the period of high prices during the war, and since the war the reductions in expenses had not kept pace with the decrease in rates, and, therefore, notwithstanding that the year 1926 was a period of abounding traffic, the surplus was less than $7,000,000 on a business of nearly $200,000,000.

It must be borne in mind, declared Mr. Flintoft, that the prosperity of the country as a whole depends to an important degree on the prosperity of the railways, for the latter are the largest single employers of labor and purchasers of materials. If their net earnings are not ample it will be difficult to attract the new capital needed for additions and improvements and there would be curtailment of service and loss to the shipping public. Consequently in any readjustment reductions in revenue must be made good by corresponding advances in rates.

In conclusion, Mr. Flintoft commented upon the great importance of the decision which the Commission was called upon to make, the huge interests which would be affected by that decision and the widespread interest with which that decision was awaited throughout the Dominion.

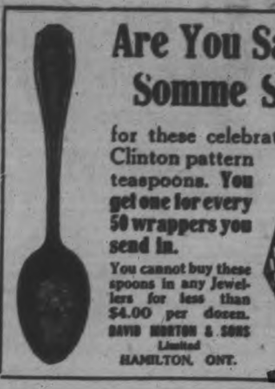

Are You Saving Your Somme Soap Wrappers?

for these celebrated Wm. Rogers & Sons Clinton pattern teaspoons. You get one for every 50 wrappers you send in.

You cannot buy these spoons in any Jewellers for less than $4.00 per dozen.

DAVID MORTON & SONS Limited HAMILTON, ONT.

SOMME SOAP

Matinee Ladies

BY William B. Courtney

Copyright 1927, Warner Bros. Pictures, Inc.

"MATINEE LADIES," with May McAvoy, is a Warner Bros. picturization of this novel.

SYNOPSIS

Bob Ward, college student, works as a dancing partner for rich women in a New Jersey roadhouse. There he meets the prettiest, sweetest girl he has ever laid eyes on—Sally, the cigarette girl. Reciprocating his interest, she warns him against the mysterious and beautiful Mrs. Hammond, habitue of the Inn, who finds her "thrill" in "hunting" Bob for her lovenest apartment. Mrs. Hammond tells Bob she is an authoress, secretly in search of color. He stoutly declares he hasn't believed the gossip about her.

CHAPTER XIII.—Continued.

Mrs. Hammond had led Bob Ward, gently and insidiously, to commit himself in the matter of trusting her motives; to voice his candid opinion that she was a "square shooter." What more could she want? She continued, ingratiatingly:

"But women of my peculiar position are bound to come under the suspicion of little and evil minds, so I am going to trust to your innate sense of fineness, Bob, and speak quite frankly. To begin with, you are too nice a boy to be working at such a place as the Palisado Inn—"

"It's the only way I could find to go on and fulfill my ambition!"

"Then I shall open a way to you to do so without demeaning yourself. I am hopelessly rich, Bob. But I am not going to offer you charity. I am merely going to offer you, as a sister would, the loan of

"Yes, I have heard that you keep a secret apartment."

plenty of money to finish your schooling and get set in business—and the use of an apartment, meantime, to take care of your living needs and comforts!"

"An apartment!"

Instantly all his former doubts and fears of this ravishing creature flocked back to reassail him.

He remembered everything that anyone had said. Mazie's sneers about the lovenest, that he would be asked to share, sooner or later, if Mrs. Hammond liked him! Had the innuendoes been justified, after all? Was Mrs. Hammond proposing a—dishonorable arrangement with him?

Hardly daring to breathe, his mouth a bit ajar, Bob stared wide-eyed into Mrs. Hammond's face.

Mrs. Hammond bore the scrutiny with entire self-possession.

"I know exactly what's running through your mind, Bob!" she chuckled, with a superbly simulated air of lightness. She was boldly resolved upon spiking all his guns, upon spilling all the wind out of his sails, by anticipating his knowledge and his arguments. She leaned toward him, her big eyes wide with feigned virtue: "Someone has warned you against this very thing! A 'lovenest,' I suppose they called it!"

Bob nodded dully. He remembered that but a few moments before he had burst forth with stout declaration of belief in the innocence of her motives in all things. As a gentleman, as a man of character, he could not now betray a fickle tack of constancy in his faith. He would be outspoken.

"Yes, Della, I have heard that you keep a secret apartment on Park Avenue. If it is true it is certainly puzzling. Why should a woman like you, of high social standing and character, want such a place?"

"So they have even traced me down to that!" She shrugged her beautiful shoulders contemptuously. "What creatures!"

Impulsively she laid a slender hand on Bob's knee and stared with an injured, appealing manner full into his troubled face.

"Bob, surely their methods condemn their words! They have told their version. Let me tell mine. Naturally, people of immoral calibre jump to the most disgusting conclusion, always. But the simple and whole truth of this matter is that I have hired this apartment, with the full consent and knowledge of my husband, in order that I may pursue my literary work and sociological studies in the seclusion that my temperament demands. What with the press of social responsibilities, the constant interruptions of an elaborate household, the petty worries of life, I could not work at home without grave and unceasing distractions. This secrecy insures my privacy, guarantees unbothered solitude and quiet in which to work. There is nothing strange about it, Bob. I am an author. As an author, I need certain desirable working conditions. Of course, you know that this is the case with many writers. Most of them have been put to some extreme to gain what I might call time freedom. Surely you know how Nathaniel Hawthorne, for instance, went up into his attic on a rope ladder—and pulled the ladder up after him. I have no rope ladder, and even if I went into the garret they'd ring a telephone extension for me! So I am forced to my present plan. There, Bob, my dear boy friend, you have my whole story!"

Bob had listened attentively; his last doubts vanishing into thin air as her explanation unfolded in all its reasonableness and plausibility. Now Mrs. Hammond—lightly, yet with an artfully feigned note of earnestness which seemed to show how much she hung on his answer, how much she trusted his common sense—laughed and declared:

"Really, Bob, I ask you again, is my scheme so very strange? You must choose between the malign whisperings of a very poor grade of evilmonger and my story. Come, boy, take your pick! Do you still think I am a horrid witch, an ogre, seeking to lure unsuspecting young innocents into my secret and fearful castle, to encompass their moral destruction!"

There was an elusive note of sarcasm in her merry laugh; a challenge, very carefully sent forth, to his sanity, to his intelligence.

Bob, completely taken in, sat bolt upright and exclaimed:

"Of course I don't believe any of the vile gossip I've heard. I never believed it. I know you're not an ogre!" Bob joined with Mrs. Hammond in a hearty laugh. It was all so ridiculous. He went on, chuckling: "I can imagine, though, Della, that you are the most temperamental sort of an author. You seem so high strung. You bet I know how much you want quiet and privacy to work. Gosh, you'd go crazy in Mrs. O'Sully's boarding house, where Freddy and Arch and the rest of the tramps are liable to break out singing any hour of the night. I often wish I could have a quiet place to study."

Mrs. Hammond relaxed her perfect body against the perfect cushions of her perfect automobile—and laughed in that low, gleeful way of hers, deep in her velvety throat, for she was perfectly happy. She had won the first skirmish with his moral qualms. The main thing was to get him into her apartment. Once he was established there she could unloose the rest of her bag of tricks and vamp him down to the point where he would bend to her passionate will; where his emotions and passions, and the clean, strong body of his young manhood which she coveted, would all be plastic putty in her warm hands.

She closed her eyes for a blissful moment, to quiet the quivers that were tingling in her veins. Presently she said:

"After all, Bob, you see, it will be a strictly business proposition. You are to consider my help in the nature of an advance royalty on your brilliant career; a loan to be adjusted later on."

While the generalities of the proposition had found approval in Bob's mind, there were certain details that caused him growing uneasiness.

"But, if you live here, Della, alone—how can I—will it be—right?" he stammered.

Again her musical laugh filled the luxurious interior of the limousine.

"You silly lad," she chided. "Of course I don't live there. I told you that I merely use it for a sort of working place, a studio. It's just a tiny thing, you know. Pretty, though. You'll have it all to yourself, except that after a while I may ask your permission to come and work there at times during the day. Not yet, though, because I'm occupied with unavoidable social burdens for the present. There is maid service. You'll have nothing to do or worry about except winning honors with your degree and thus making me proud of you and justifying my faith in you."

(To be continued.)

An Aroma that whets the appetite . a flavour that captivates the taste . . . and a never-varying quality since 1864.

Chase & Sanborn's SEAL BRAND Coffee "The King of Coffees"

PHONE US

IN REGARD TO BUILDING MATERIAL

PORTLAND CEMENT
GREY LUMP LIME
GYPROC WALLBOARD
STUCCO
HARDWALL PLASTER
HYDRATED LIME

THOS. A. REHILL CO.

BUILDERS' SUPPLIES COAL AND COKE

Phone 245

COAL COAL COAL

SCHOOL REPORT.

S. S 12, DOURO AND DUMMER

Easter examinations for S.S. No. 12 Douro and Dummer.

The school was open 73 days during the term. The first number denotes the attendance while the latter denotes the result of the examinations in percentage.

An asterisk (*) after a name denotes absence for one or more examinations.

Pass—60%; Honours—75%.

Sr. IV.—Verna Armstrong attend. 67 77%; Elva Kidd attend. 71 75%; Mary Leahy attend. 73 67%; Raymond Armstrong attend. 73 64%.

Jr. IV.—Russel Tedford attend. 73 66%; Myrtle Armstrong attend. 65 66%*

Sr. III.—Richard Kavanagh 62 attend. 75%; Leatha Kidd attend. 73 71%; Pearl Tedford attend. 67 60%; Myrtle Kidd attend. 72 60%; Max Tedford 71 attend. 60%; Joseph Leahy attend. 70; 58%; Krikor Takvorian attend. 15; *.

II.—Kenneth Kavanagh attend. 58 60%; Wiline Bell attend. 72 60%.

First Class and Frimers are in order of merit.

I.—Alma Tedford.

Primer—Thelma Tedford Russel Kidd Mladys Bolton Patricia Leahy Zelda Tedford.

Beginners—Ivan Kidd.

Everett G. Sloan Teacher.

S. S. No. 13, PERCY

Easter report.

Sr. IV.—Katie Towns 79 (hon.).

Jr. IV.—Teressa Butler 74 Clifford Davey 73.

Sr. III.—Ruby Sampson 74; Patrick Butler 74.

Jr. III.—James Hicks 75 (hon.) Irene Cross 69 Roy Hoard 68 Donald Herriot 65 Austen Sampson 58.

Sr. II.—Gertrude Bright 78 (hon.) Jessi Hicks 74 Basil Towns 68.

Jr. II.—Helen Butler 71 Victor Cross 68 Stetart Herriot 59 Roy Cromie 59 Malcolm Sampson 50.

Pr. A.—Rita Butler Eileen Hoard Mary Herriot Claude Sampson.

Pr. B.—Stewar Hoard Eleanor Oliver Flora Yule Elwood Sloggett Frank Towns Dan Sampson.

A. E. Smith Teacher.

Read, if Gray!

A wise man or woman won't use a dangerous hairdye; nor anything that gives hair the dull, dyed look that's worse than grayness. Kolor-Bak is a very different proposition! A clean, *colorless* liquid which gently and gradually brings the hair to the color it should be. Your hair is unharmed—doesn't even lose its lustre—and the scalp is actually benefited!

Blonde or brunette; auburn, brown or black; no matter about the shade, for the one bottle of this clear liquid is right for everybody. Lots of people you know may use it—you can't detect it! Kolor-Bak will give you the same perfect results; that's guaranteed when you buy it.

Kolor-Bak *Banishes Gray Hair*

WESTWOOD PUBLIC SCHOOL

(S.S. No. 1, Asphodel)

Pupils' names are arranged in order of merit.

Sr. IV.—Mary Brackenridge.

Jr. IV.—Bruce Graham (hon.) Arnold Steele (hon.) Reta Dickson Alfred Hie Willis Douglas.

Jr. III.—Jean Cumniskey (hon.) Annie Beavis Oliver Hie Maxwell Breckenridge Arthur Hook.

II. (B)—Margaret Walsh (hon.) Jack Graham (hon.) Mary Steele (hon.) Janet Douglas (hon.).

II. (A)—Martha Cumniskey (hon.) Annie Walsh (hon.) Leslie Sargent (hon.) Marion Richardson (hon.).

I. (B)—Russell Douglas. (A)—Hilda Hie Orville Richardson.

Sr. Pr.—Isabel Sergent (hon.) Mary Walsh (hon.) Wilma Douglas (hon.) Jimmie Beavis Archie Beavis.

Jr. Pr.—Raymond Hook.

M. Hinton Teacher.

S. S. N. 5, SEYMOUR

Easter examinations.

Names given in order of merit.

IV. Class.—Frank Potts (hon.) Jean Peake Harry Stephens Flossie Dunk Ada Stephens (absent).

Sr. III.—Alec Stephens (hon.) Jack Stephens Georgia Stephens Jerrine Stephens.

Jr. III.—Ruth Stephens Ted Peake Gerald Mitchel Lottie Dunk and Donald Stephens failed.

Sr. II.—Gwelda Dunk (hon.) Jeannette Stephens Donald Buchanan Douglas Haig; Edith Grills and Beatrie Buchanan equal.

Jr. II.—Stanley Stephens (hon.) Arden Haig (hon.) Ilene Stephens Donald Stephens and Elwood Dunk failed.

Sr. I.—Frances Lee (hon.) Muriel Peake (hon.) Grace Buchanan (hon.) James Ostoffi (hon.) Olive Tinney (hon.) Margaret Varcoe.

Jr. I.—Marcus Haig (hon.) Gerald Stephens (hon.) Fred Dunk Ray Ostoffi: Margaret Peake and Russel Thaine absent.

Clara E. Pettey Teacher.

MAKE PROTESTS

Groups From Border Towns To Visit Washington—Warning Given.

WASHINGTON, April 27 (Canadian Press).—A delegation of Detroit businessmen is expected here before the end of the week to interview the Immigration department with the request that the Government modify the recent border ruling so far as it affects workers from Canadian homes. There is the possibility that a delegation from Windsor and other border towns will come down next week on a similar mission and that they will have the backing of Ottawa.

Warning Given

BUFFALO, April 27 (Canadian Press).—Members of the Buffalo Kiwanis Club, attending the United States-Canada luncheon today, were warned by George Wilson, Toronto banker and civic leader, that the new passport requirements for Canadians working in this country must be compromised in some manner if the present unfettered and extremely cordial relations between the two countries were to be uninterrupted.

for cleaning sinks-use Snowflake It Dissolves Grease

3 places for Snowflake Kitchen, Bathroom, Laundry

BLACKHEADS

Get two ounces of peroxine powder from your druggist. Sprinkle on a hot, wet cloth and rub the face briskly. Every blackhead will be dissolved. The one safe, sure and simple way to remove blackheads.

BRIGHTEN YOUR HOME—AT LITTLE EXPENSE

"Wiltshire" Pattern

CONGOLEUM GOLD SEAL GUARANTEE SATISFACTION GUARANTEED OR YOUR MONEY BACK

Satisfaction Guaranteed

"Wiltshire" Pattern No. 574 is a skilful presentation of a splendid Persian motif over a background of watered Blue.

Beautiful Rug Patterns at Prices you can Easily Afford

As each year goes by, an increasing number of Canadian housekeepers are realizing that a slender purse need not prevent them enjoying the attractive setting and bright cheer which beautiful rug patterns will bring to any room.

More and more prudent women are turning to Congoleum Gold Seal Art-Rugs for charming color effects in the home—they know that these richly-patterned rugs can be bought for a fraction of what it would cost for such pretty rug patterns in any other type of floor-covering.

Congoleum Gold Seal Art-Rugs will withstand an unusual amount of wear—they are "Unconditionally Guaranteed to Your Satisfaction"—*by the Gold Seal affixed to the surface.*

Save Housework too!

These Gold Seal Art-Rugs have a smooth, waterproof surface that can be cleaned in a few seconds. They save you many hours of tiresome beating and sweeping—leaving time for other and more pleasant things.

Your dealer will be glad to show you these popular Rugs.

Send this Coupon for a free copy of the New Pattern Booklet in colors.

Congoleum Canada Limited, 1270 St. Patrick Street, Montreal. Send me, without cost or obligation, a copy of your latest pattern booklet entitled "Brighten Your Home with Congoleum Gold Seal Art-Rugs."

Name.....

Address.....

City..... Prov.....

CONGOLEUM GOLD SEAL ART-RUGS

15

CONGOLEUM COMPANY LIMITED, MONTREAL, CAN.

Robert Fair & Co., Ltd. Carry a full line of Congoleum Rugs.

Let us solve your Congoleum Rug problems. Our stock is complete in every respect. **THE HALL STORE**

Home Furnishing Co. 208 CHARLOTTE STREET—Carry the biggest stock of Congoleum Rugs in a variety of patterns and colors. All moderately priced.

McBride & Franks, 224 Charlotte Phone 2089

Carry a complete line of Gold Seal New Art Congoleum Rugs

Visit our Housefurnishing Department, 3rd Floor, and see the Congoleum Rugs. **J. C. TURNBULL CO., LTD**

Better Goods RED & WHITE Better Prices CHAIN STORES

Bargain Prices

are of no benefit to you when you get bargain quality. Poor Groceries are dear at any price. The RED & WHITE Stores handle only one grade—the best. Our growing list of satisfied customers is our best recommendation.

These Prices Good Friday and Saturday

Dutch Sets	2 pounds		35c
Sugar	Pure Cane	6 LBS.	44c
Rolled Oats	Quick Quaker Plain	Per Pkg.	26c
Soup	Campbell's Tomato	2 TINS	23c
Pork & Beans	Oven Baked Serv-us	2 Tins	25c
Peas	Serv-us No. 4	PER TIN	15c
Beans	Ontario	4 LBS.	25c
Carbolic Soap	Wheen's	2 CAKES	15c
Vi-Tone	½-Lb. Tins	EACH	28c
Seeded Raisins	15 oz.	2 Pkts.	25c
Bacon	Breakfast	PER LB.	33c
Salt	Bags	EACH	7c
Palmoil Soap	Serv-Us	3 CAKES	23c
Peaches	Evaporated Packages	PER PKG.	22c
Icing Sugar		3 LBS.	25c
Red Salmon		1 lb., Per tin	33c
		½ lb., Per tin	19c
Aunt Jemima Pancake Flour		PER PKT.	17c
Cake Flour	Quaker	PER PKT.	23c
Jelly Powders	Sweetheart	3 PKTS.	25c
Rice	Fancy	2 LBS.	23c
Oranges	Large	PER DOZ.	59c
	Medium	PER DOZ.	49c

R. Allison	Phone 596	Mrs. Dunbar	Phone 619f
R. B. English	Phone 2654	R. S. Gobeen	Phone 751
W. J. Grady	Phone 537	R. H. Howden	Phone 455
E. G. Johnston	Phone 317	Jas. McDonald	Phone 1683
N. L. Paterson	Phone 2338w	John Penrose	Phone 1003
John Speer	Phone 1450w	E. R. Watson	Phone 2286

"QUALITY ALWAYS HIGHER THAN PRICE"

The Examiner

PHONES—Editorial 1601. Business Office, 1600. Private Branch Exchange to all Departments.

The Examiner is a member of the Audit Bureau of Circulation.

The Daily Examiner, published every lawful evening, by The Peterborough Examiner, Limited. Office, 419 George street. $6.00 per year, delivered in city; out-of-town subscribers, by mail, $4.80 a year.

The Weekly Examiner published every Thursday. Subscription price $1.50 a year.

U. S. REPRESENTATIVES

Special U. S. Representatives—W. H. Stockwell, 629 People's Gas Building, Chicago, Ill.

New York—Chas. F. Miller, 225 Fifth Avenue.

Advertising Rates on application.

R. M. GLOVER, Managing Director.

THURSDAY APRIL 28, 1927.

. . . MIRROR OF THE PUBLIC MIND . . . INTERPRETER OF THE PUBLIC INTENT . . . TROUBLER OF THE PUBLIC CONSCIENCE.

CELEBRATING "ON THE AIR."

It is pleasing to note that included in the plans for Canada's Diamond Jubilee celebration is a proposal to link up all the Canadian broadcasting stations in putting on the air a jubilee programme that will not only include selections by the carillon of bells shortly to be installed in the Victory Tower at Ottawa but songs by Edward Johnston and other great Canadian artists.

The radio should have an important place in the jubilee programme, not only to carry the spirit of the celebration to all parts of Canada, but to give the thousands of United States set-owners who would undoubtedly listen in a firm impression of our loyalty to Canada and our faith in this country.

The jubilee will have failed in some respects at least if it does not convey to the world at large some indication of the confidence of Canadians in the future of this Dominion, and the radio, better than any other medium, can be used to advantage for this purpose.

It is to be hoped that the present plans for this great Canadian broadcast will be successfully completed and carried out.

A REASONABLE SUGGESTION.

"A Mother" writing to The Examiner last evening suggested that the dressing rooms at the bathing beaches, as part of the clean-up campaign, should be thoroughly house-cleaned before being opened for use.

The Examiner heartily endorses this suggestion, and would amplify it to the extent of recommending to the city fathers that an effort should be made to provide more adequate accommodation and better conditions at the beaches.

There is no better summer recreation than swimming, and no better contribution to a safety-first campaign than a general knowledge of the art.

Conditions at our beaches should be such that bathers would not think of swimming at any other point in the river, and that parents could, with perfect confidence, allow their children to patronize the beaches.

Without a great deal of expense, it should be possible to bring about a marked improvement in many respects, and it is to be hoped that this question will be given early attention by the Council so that when the bathing season arrives patrons will find conditions materially bettered.

SUPPORT BOYS' WEEK.

The boy of today is the citizen of tomorrow.

The youngster with his school books and his baseball glove may twenty-five years from now be Mayor of Peterborough or asking for support as a candidate for Parliament.

It is obvious then that too much attention cannot be given to the all-round development of the city's boyhood; it should be cultivated as an asset bound to show rich profits in good citizenship later on.

That idea explains Boys' Week, the campaign launched by the Rotary Club, but co-operated in by many other local organizations, which during the week after next proposes to centre attention upon Peterborough's boys, and at the same time to impress upon the boys their responsibility in regard to their homes, their choice of profession, their city and their church.

A programme full of interesting features running throughout the week and terminating with a son-and-father day in every church in Peterborough, promises to provide an unusual demonstration featuring the boy in all his activities.

The Examiner urges the support of the community on behalf of this novel and most meritorious effort.

PETERBOROUGH'S MILITIA.

Owing to the fact that larger appropriations for militia training this year have made it possible for the units to increase their strength, the Peterborough Rangers and No. 3 Company, 4th Batt., C.M.G.C., have room for a number of recruits, the strength of the Rangers to be increased to 162 and of the Machine Gunners to 55.

It is not expected that any difficulty will be experienced by the two units in securing the additional men needed, inasmuch as the training is being made very attractive and a three-day camp at the end of June is being looked forward to with a good deal of relish by both infantry men and machine gunners.

In addition, these units will play a prominent part in the Diamond Jubilee celebration, and with both organizations in charge of officers and non-coms with overseas records to their credit, the young men of the city are likely to show a keen interest in their activities.

Better days are evidently in sight for Canada's militia.

The new Minister of Defence, Hon. Mr. Ralston, is keenly alive to the necessity of making the militia training effective and efficient, and increased appropriations this year are very much appreciated by those officers who have been maintaining their units under great difficulties.

In the Rangers and the Machine Gun Company Peterborough will have two smart organizations, membership in which is likely to be regarded by local young men as a privilege.

STOP THE STATIC.

While thousands of radio fans are wondering when the night shall be filled with music instead of the horrible discord of the past year, news comes from Ottawa that Canada and the United States have reached an impasse in their negotiations concerning the control of broadcasting. During the winter reception conditions in Ontario were most unsatisfactory by reason of the fact that a score of United States radio stations, in defiance of Mr. Herbert Hoover, pirated Canadian channels and insisted upon telling the world about somebody's shaving soap or somebody else's baking powder, until everything was chaos. Canada was long-suffering and slow to anger, but finally something had to be done about it. After Hon. Vincent Massey had prepared the way, a Dominion delegation consisting of Mr. Alex. Johnston, Deputy Minister of Marine and Fisheries, and Commander C. P. Edwards, Director of Radio for the Dominion Government, with one or two experts, went to Washington to confer with the United States radio representatives. Canada's delegates discovered that our Minister Plenipotentiary had been quite successful in his first diplomatic adventure, but they struck a snag when they contended for twelve exclusive waves and sixteen shared waves as the minimum requirements of the Dominion, having regard to the large area to be covered. It should be explained that technical considerations limit for practical purposes the number of channels available for broadcasting stations in the United States and Canada to 95. Some of these channels are more valuable than others, and, roughly speaking, 50 of them are good for high-power stations and the balance more adapted to low-power stations. Under the existing arrangements between the two countries, six of the good channels are regarded as belonging to Canada, and she shares eight more with United States stations. When the Canadian delegates suggested twelve exclusive waves and sixteen shared waves as the minimum the Dominion could do with, the United States experts argued that, on a basis of population, Canada already had more than she was entitled to. The Canadian delegates pointed out that the water powers and the fisheries in the international waters lying between the two countries are shared equally without regard to population, and declined to consider a division of the air on the basis of population, contending that the number of waves this would make available would not guarantee an adequate service from Sydney to Vancouver. The division on the basis the Canadians proposed would give the United States 67 exclusive waves, and Canada 12 exclusive waves, the remaining 16 waves to be used jointly.

It is interesting to note that the 83 exclusive wavelengths used by the 200 broadcasting stations of Europe were allotted at a conference held in Geneva. Germany heads the list with 12, France and Britain have 9 each, Italy, Russia (west), Spain and Sweden have 5 each, Poland 4, Czechoslovakia 3, Austria, Belgium, Finland, Holland and Rumania have 2 each, and other countries, such as Albania, Bulgaria, Denmark, Esthonia, Greece, Hungary, Ireland, Portugal and Switzerland, have 1 each.

For the sake of the millions in Canada and the United States who enjoy the melody that comes to them on the wings of the night, it is to be hoped a solution of the problem will speedily be found. It would be a calamity if Uncle Sam and Jack Canuck, who have been good neighbors for more than a hundred years, were to start an argument over the radio.—Toronto Globe.

ALL PARTIES AT FAULT.

The last-minute spending orgy of the Federal Parliament has aroused criticism throughout the country. It is deserved, but in Conservative newspapers it is directed almost wholly against the Government. While the Government, having the controlling majority, must bear the blame as it accepts the credit for Acts of Parliament, the passing of estimates without full consideration has developed into an abuse for which all parties in the House must accept a share of responsibility. To the public it is amazing that the date for adjournment should be set without giving due thought to the necessities of business. Toward the close of the last session it was decided that the members should get away by Easter, and from then on getting away was the chief point. Public business, estimates, took second place. Was there any reason why the members should not remain another few days, or weeks if necessary, to see that the estimates received proper attention?

The Winnipeg Tribune is one Conservative newspaper which does not hesitate to place the blame where it belongs—with all parties. "Every session of Parliament," it says, "winds up with the same disgraceful spectacle—millions of dollars to be voted as appropriations, and no time for questioning or discussing them." And this is how it happens:

> The party Whips get together. They agree as to the closing hour for the session. The estimates are unfinished. It doesn't matter. "If there is anything wrong with them you can bring it before the Accounts Committee next session," says the Government Whip. The Opposition Whip agrees. The estimates slide through as fast as the Chairman can read them. Occasionally there is, for form's sake, an item questioned. But no time is lost.

And so millions of dollars were again voted with no more than a perfunctory discussion. Two members who protested were told that an agreement had been reached. The members wanted to get home. What else mattered? They had sat or dozed through debates for weary weeks, and hadn't they been there long enough? What concern was it of theirs if the estimates were not ready earlier? And what concern was it if the estimates were delayed until the end, that they could be rushed through without question to cover up some appropriation which might not stand close investigation?

The custom, as The Tribune states, has become a disgraceful spectacle. The party Whips should not agree on a closing date without such an important item of business as the estimates having full discussion, and while this custom prevails all the parties are at fault.—The Globe.

EDITORIAL NOTES AND COMMENT.

Boys' Week, May 9-15, a campapign to enable the community to know the boy and the boy to know the community.

The list of five traffic accidents recorded in Peterborough yesterday carries its own warning as to the necessity of being careful at all times.

The Quebec campaign begins to assume regular form with the Leader of the Opposition charging graft and Premier Taschereau responding by declaring that his opponent is a coward.

As the custom inquiries continues to develop new evidence of fraud, those members of Parliament who described the investigation as a waste of time and money have plenty of reasons to feel that they must have been mistaken.

The trouble with a lot of persons is that they are ashamed to apologize when they are wrong.—Kingston Whig-Standard.

Spring hint for husbands: Famous scientist declares every yard of carpet contains millions of germs. Why stir 'em up?—Kitchener Record.

Advocates of phonetic spelling maintain that its adoption would save the average child years of vexatious misery in learning to read and spell.—Owen Sound Sun-Times.

DR FRANK CRANE'S DAILY EDITORIAL

THE LEAF
By Dr. Frank Crane.

The most important of all living things is the leaf.

Many leaves such as spinach, lettuce, etc., are eaten raw in salads or cooked directly.

Most of the foods, however, begin with a leaf and result in a fruit or vegetable. Apples, pears and other fruit, to say nothing of tomatoes and bananas, are all a modification of living forms in some way or other.

The tree is nothing but the developed leaf, as all tree trunks start with a leafy bud.

The leaf products eaten by man produce a certain amount of heat as nourishment. Burned in the fire they give out a definite amount of light and heat.

Dr. Gager, of the Brooklyn Botanic Garden, said in a recent address that Dean Swift's description of extracting sunbeams out of cucumbers for later use during raw seasons are not so absurd after all.

The most striking effect of the vegetation of the earth is its green leaves. Even when these do not appear green, as in copper-leaved beeches, the green coloring matter is there, but it is overwhelmed by the presence of another pigment.

Now this leaf-green depends upon sunlight and it might be called, without too greatly stretching the truth, capsuled sunlight. The leaf-blade also gets water and various salts from the soil, oxygen and dioxide gas from the air. This process can only take place in the presence of light, and is perhaps the most fundamental of all the processes of life.

So the food that we eat, whether vegetable or animal, the clothing we wear cotton woolen or silk, the frame dwellings in which some of us live and the wood coal, gas and electricity that heat and light our buildings depend eventually upon green leaves.

Most of our butter and milk comes from animals that feed on leaves. All the wood and coal in the world was formerly inside of a green leaf and the heat and light of our houses is the sunlight of previous geological ages captured first by green leaves and stored up in our coal mines.

When Adam and Eve, according to tradition, made for themselves clothing of fig leaves it was an act typical of all future clothing as well as of all future nourishment of the race.

If you are going to be a heathen and worship strange gods we might recommend to you as an object of adoration the green leaf.

(Copyright, 1927, by The McClure Newspaper Syndicate.)

CATTLE, GRAIN AND PRODUCE
Peterboro—Toronto—Montreal

TORONTO LIVESTOCK

TORONTO, April 28—With a light run of fresh cattle, though supplemented with a hold over of about 480 cattle from Tuesday the market opened with an active demand for the butcher cattle. In a quick trade, everything was practically cleaned up before the noon hour. Prices held steady to strong with an odd steer here and there going up to $9.00. Choice butcher steers and heifers good and firm from $8.25 to $8.75.

Choice fat cows very firm, a few of the choicest offerings going up to $7.00 and $7.50.

Calves continue the weakest feature in the market.

Sheep and lambs light offerings and steady.

Hogs, weak and unsettled, with bids 25c lower at $9.25 f.o.b.

Receipts.

Union Stock Yards—Receipts, 595 cattle, 377 calves, 2,183 hogs, 114 sheep and lambs.

Export steers, choice	$ 8.25 to	$8.75
Export heifers	7.25	7.50
Butchers, choice	8.25	8.75
do. heifers	7.50	8.25
do. medium	6.25	6.75
do. common	4.50	5.00
Baby beeves	11.00	11.50
Cows, fat choice	6.25	6.75
do. medium	4.50	5.00
do. canners, cutters	2.00	3.00
Bulls, butcher, choice	5.50	6.25
do. medium	4.00	4.20
Bolognas	3.25	3.50
Feeders and shortkeep	7.00	7.50
Stockers, good	6.00	7.00
Calves, choice	9.00	11.00
Springers, choice	75.00	100.00
Milkers, choice	75.00	90.00
Choice lambs	13.50	14.00
Buck lambs	10.00	11.00
Spring lambs, per head	13.00	24.00
Yearlings	9.00	10.00
Buck sheep	5.00	6.00
Hogs, f.o.b.	9.50	....
Hogs, off cars	10.40	....
Premium selects	2.00	....

MONTREAL GRAIN AND PRODUCE

MONTREAL, Que., April 28 (Canadian Press) — The export trade in grain on the Montreal market yesterday was more active owing to the improved demand from foreign buyers overnight and the sales of wheat were estimated at half million bushels in addition to a few loads of barley of which the bulk was for May shipment with a few loads for June.

There was a steady demand from Canadian and United States exporters for ocean grain room from the port of Montreal and owing to the somewhat limited supply available to continental ports, a stronger feeling prevailed and rates scored a further advance of 1-2c per hundred pounds. Engagements to Antwerp and Rotterdam were made at 17 1-2c per hundred pounds, and to Hamburg at 18 1-2c per hundred pounds, while the rates to the United Kingdom were firm at 3s to 3s 3d per quarter.

A feature of the local cash grain market was the improved demand from exporters for wheat and sales of 120,000 bushels of No. 1 Northern were made at 16 1-4c per bushel over the Winnipeg May option, C.I.F. Montreal. There was no further change in spot prices for coarse grains and a moderate amount of business was done in car lots.

In sympathy with the continued strength in the cash wheat situation at Winnipeg, a stronger feeling developed in the local market for spring wheat grades of flour and prices were marked up ten cents per barrel. The demand from all sources was fair.

Owing to the above there was a firmer feeling in the winter wheat flour market, but prices were unchanged with a fair trade passing.

The undertone to the millfeed market was firm under a good de- of rolled oats continued quiet but values were steady.

Prices for all grades of eggs were well maintained and the demand continued active. The receipts were 2,294 cases.

There was no further change in the local butter situation, the tone being steady at the late advances noted, but the demand was quieter. The receipts were 634 packages.

There was an improved demand from local buyers for fodder made cheese to-day, and a moderate amount of business was done with sales of No. 1 grades at 16 1-2c to 16 3-4c per pound. The receipts were 439 boxes.

Grain Quotations.

Oats, Canadian western, No. 2, 74c.

Oats, Canadian western, No. 3, 65c.

Flour, Manitoba spring wheat patents, firsts, $8.20.

Flour, Manitoba spring wheat patents, seconds, $7.70.

Flour, Manitoba spring wheat patents, strong bakers, $7.50.

Flour, winter patents, choice, $5.90 to $6.00.

Rolled oats, bag, 90 lbs., $3.40 to $3.50.

Bran, $32.25.

Shorts, $34.25.

Middlings, $40.25.

Hay, No. 2, per ton, car lots, $14.50.

Cheese, finest westerns, 16 1-2c to 16 3-4c.

Butter, No. 1, pasteurized, 43 to 43 1-2.

Eggs, fresh extras, 36c.

CHICAGO WHEAT

CHICAGO, April 28 (Canadian Press)—Higher prices for wheat yesterday accompanied a big volume of export business, but other support was lacking and gains failed to hold well. Closing quotations on wheat were unsettled, at the same as yesterday's finish to 1c higher; with corn 3-8c to 7-8c off; oats 1-8c to 1-4c up and provisions varying from 16 cents decline to 30 cents advance.

Corn displayed firmness early, but slowness of shipping demand from the east together with improved weather for planting had a bearish effect later. Oats were responsive to exports sales of about 500,000 bushels.

For the most part provisions were lower, sympathizing with downturns in the value of hogs.

CHICAGO CATTLE

CHICAGO, April 28 (Canadian Press)—Hogs 14,000; bulk 180 to 210 pound averages, $10.40 to $10.50; bulk 220 to 240 pound averages $10.20 to $10.25; most 250 to 270 pound butchers $10.10 to $10.15; 280 to 300 pound averages generally around $10.00; 325 to 380 pound kinds mostly $9.75 to $9.90; slaughter pigs mostly $10.00 downward; few selected kinds upward to $10.40; heavy sows mostly under $8.50.

Cattle 8,000; best heavy steers $13.50; yearlings $11.60; most fat steers and yearlings $9.75 to $11.75; fat cows $6.00 to $7.50; vealers $9.00 to $10.00.

Sheep 9,000; desirable 82 to 91 pound wooled lambs $16.00 to $16.50; bulk better grade clippers $15.00 to $15.50; good heavy ewes $6.50 to $7.00; few good 120 pounders $7.50.

STERLING EXCHANGE

MONTREAL, Que., April 28 (Canadian Press) — Sterling exchange rates were quoted here yesterday as follows:

Demand—$4.84 1-2.

Cables—$4.85.

WISE AND OTHERWISE

TERRORS OF TELEVISION

With television in effect the only other problem we've got to face is to make a night club look like the bedside of a sick friend. . . . Be careful when calling up to say that you've been called away suddenly and will be out of town for a couple of days. The poker chips might give you away . . . . By television the human face can be cast hundreds of miles, say the experts. For some, that isn't far enough. . . . So the Irishman was right after all when he said: "Somebody to see you on the phone!"

* * *

Rejected suitor tries to commit suicide, but swallows quinine instead of poison. Proving that it is bitter to have loved and lost.

* * *

Motorists are demanding lighter cars. So are pedestrians.

* * *

Modern youth is safe as long as there are yes-men and no-girls.

* * *

It's a long lane that has a place to park.

* * *

A man is judged by the company he keeps out of.

* * *

Low brows often can be found beneath high hats.

* * *

Now that the coal miners have gone on strike, would it be too much to ask the gold diggers to follow suit?

* * *

Benito Mussolini declared vehemently that no man ever became world-famous while wearing long whiskers. It's true, then, there ain't no Santa Claus.

(Copyright, 1927, NEA Service, Inc.)

Help Celebrate July 1 Here

Why? is it that hostesses everywhere serve

?

A Thought For To-day

Better is a dinner of herbs where love is, than a stalled ox and hatred therewith.—Proverbs xv:17.

If fun is good, truth is better, and love best of all.—Thackeray.

METROPOLITAN ALASKA.

KETCHIKAN, Alaska, April 27.—The Daily Chronicle has come forth with the first Sunday newspaper in Alaska. It has all the metropolitan features, including colored comics, magazine and pictorial sections. The Chronicle is the largest daily in the territory serving a population in a widely settled region.

HERE'S TO YOUR HEALTH
BY DR. FRANK McCOY
Author "The Fast Way to Health"
© 1926 McCOY HEALTH SERVICE - LOS ANGELES - CAL.

CURING INFLUENZA

If you do not follow the advice in my last article, but finally develop influenza, your chances for a cure are very good if you strictly follow the simple instructions which I am about to give you. At this season of the year, if you feel the slightest backache in the lower back, you should take your temperature. If the temperature is found to be above normal, go home at once, if you are working, and do not try to finish the day's work. Take an enema as soon as possible, using two quarts of warm water. If the results are not good at first, repeat the enema until successful.

Next, take a hot tub bath, lying in the water for about twenty minutes, with the water as hot as can be borne. Dry quickly afterwards and get in between woolen blankets. Put on a woolen sweater or coat and do not wear any cotton, linen, or silk under-clothing; no clothing except that made of wool should be allowed to touch your body. Put plenty of covers over you and a hot water bottle at your feet. It is advisable to secure some one to help you as you will soon begin to sweat and must not uncover. The woolen bed clothes should be pinned down, or well tucked in so that no cold air will be drawn under the covers, if you turn over. At the start of this sweating treatment, drink a glass of hot water and repeat the full glass of hot water every thirty minutes, as long as awake. You will soon begin to sweat and will continue to do so until the fever has disappeared. It is sometimes necessary to keep up the sweating for three or four days before the fever will be entirely eliminated.

A daily enema should be taken using a bed pan, if necessary, so as not to stop sweating. If the fever remains high and you do not sweat, the nurse must give you sponge baths every hour, until you again start sweating.

It seems needless to say that no food of any kind should be given. The water may be flavored with lemon or orange juice, if desired. Do not, under any circumstances, get up and cool off before the fever has entirely disappeared for at least twenty-four hours.

When your temperature is normal, you may start eating any kind of food in proper combinations. However, you will not be very hungry for a few days, so should keep the quantity of food very small.

Calisthenic exercises should be taken the second day as soon as the fever is gone, and short walks taken each day, gradually increasing the distance daily. You will be very weak after the fever and will be able to build up to normal strength through such exercises. This after treatment to develop vitality is very important. If you wish to avoid such bad after-effects as tuberculosis, kidney and liver disorders. During the fever, the hacking cough will persist, but you will not raise much mucus until after the fever has disappeared; then you will be surprised that the mucus seems to increase for a week or two. It may not diminish, but become progressively worse, if you do not diet properly and take the exercises which I have recommended for you.

These are just plain, common sense instructions, which have worked without failure in thousands of cases. Use this advice and pass it on to your friends.

For Good Health

Women will find Kkovah Salts a mild refreshing gentle aperient. A teaspoonful in a glass of water night and morning promotes and maintains good health

20c and 60c at all druggists and grocers

KKOVAH SALTS

Make You Fit—Keep You Fit

WHERE QUALITY COUNTS — DOMINION STORES LIMITED — WHERE QUALITY COUNTS

Special Values for Raisin Week

RAISINS
15 oz. packet Seeded or Seedless 2 for 25c
11 oz. packet Dessert Seedless 3 for 25c

Choice Evaporated Peaches 23c lb.

Choice SANTA CLARA Prunes Large Size 2 lbs. 27c; Medium Size 2 lbs. 23c

Choice Hallowi Dates 2 lbs. 25c

Domino Brand Baking Powder 1 lb. tin 23c

White Satin Pastry Flour 24 lb. bag 89c

Steina Corned Beef 25c tin

Comfort Soap 10 for 50c

Brunswick Sardines 2 tins 11c

Finest Quality Canned Fruit — Bayside Ontario Fruits
Bartlett Pears 25c
Raspberries or Strawberries 34c
Red Pitted Cherries 25c

Bayside Pears 2 tins 25c — Choice Quality in Light Syrup

Delmonte California Fruit
Apricots Tall tin 23c
Yellow Cling Peaches No. 2 tin 25c
Hawaiian Crushed Pineapple 24c
Hawaiian Sliced Pineapple 28c

"TASTY" BREAD 9c Loaf

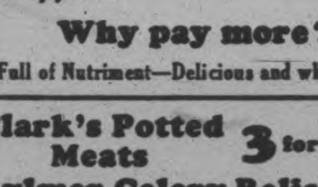

Why pay more?
Full of Nutriment—Delicious and wholesome

Clark's Potted Meats 3 for 25c
Aylmer Celery Relish 15c
Kraft Cheese 37c lb.
Domino Brand Catsup 19c box

Mixed Candy or Butterscotch 19c lb.

TEA D.S.L. Bulk 59c lb.
Domino Blend 69c lb.
Richmello 79c lb.
The Finest Quality Obtainable

These Prices in Effect Until Saturday Night D 175

CAPITOL---Now Playing

with MARY ASTOR and a Big Cast

Adapted from Mary Heaton Vorse's "A Runaway Enchantress"

A John Francis Dillon Production

Produced by Carey Wilson

ADDED ATTRACTION
CHARLI CHAPLIN in
"SHOUDER ARMS"

How Many Can You Answer To-Day?

HOW MANY CAN U ANSWER TODA

Each question co 10. If you answer 8 correctly, r intelligence rating is 80%. tests reveal that 8 out of 10 ect is College Standard; 6 out of correct is High School Standard; 4 of 10 correct is Grammar School S rd; less than 4 correct is Uneduc Standard.

1. Name the thr imary colors?
2. What, in Wall et parlance, is a bull?
3. Who were teh gol Emperors?
4. In what count the mouth of the Brahmaputra river?
5. The wood of what tree was especially sought for aeroplane propellers during the World War?
6. Who wrote the Epistles to the Thessalonians?
7. Is Boccaccio the name of a famous novelist, a philosopher, a drink, an Italian swear word, or a merchant prince?
8. Of what great event is July 14 the anniversary?
9. In what country is Londonderry?
10. Who wrote Little Women?

(Answers to questions on Want-ad page.)

DOCTORS AVICE TO HE SICK

Wash Away All Pois in Stomach, Liver, Kidney a bwels Before Brea

To feel your b ny in and day out, no more hea es, indigestion, gas on stomach lious attacks, rheumatism, kid pains, bad breath, you must e your self inside. Start toda y taking one Tanol Calomel t before meals or two at bedtim en next morning drink a gla two of hot water to wash f the stomach, liver, kidney and els all the previous day's wast son and toxins before more food aken in. Get a few Tanol tablets n F. C. Weber, Charlotte street, rborough. They are harmless to t do not nauseate, no bad af ffects, no salts or seidlitz next ng, like ordinary calomel. The u can eat better, sleep better, better, think better and look b t m-t-s.

SOCCE TES.

The Masseys w choose their team from the lowing players against the Qua Oats, on Saturday first: Fowler Wade, D. Grant, Westlake, W. L G. Blowers, S. Willis, W. James Logan, A. Begg, S. Laidler and J holson. Players are requested t at the dressing room not later t 2.45 p.m.

EAST PETERBORO' LEAGUE MEETING

Intermediate Ball Club Moguls See Prospects of Good Season.

Plans for another season's campaign will be discussed at a meeting of the East Peterborough Baseball League, at the Chamber of Commerce on Saturday night at eight o'clock.

Bethany ball tossers are seeking admission to the league and applications will be received from city teams. All clubs interested should be represented at Saturday's meeting.

TRENT RIVER NEWS

TRENT RIVER—April 28.—The cheese factory opened on Tuesday for the season.

Miss Grace Vanderwater, Stirling, was a week end visitor with the Misses Eva and Marion Inkster.

Miss B. Blakley returned for the opening of school on Monday after the Easter recess.

There are over forty pupils registered at No. 10 school and at the opening of the term on Monday several new ones came, but had to return home till after May 1st, when a number of new desks will be supplied.

EXCPTIONAL PRICES

Freh Hocks 10c lb.

Spae Ribs 12½c Per Pound

Candian Packing Co'y

THREE RETAIL STORES

'hones 183—381—397

TWEED EXPECTS GOOD BALL TEAM

Will Try To Form League With Sulphide and Madoc.

TWEED, April 28.—On Tuesday evening a number of baseball enthusiasts attended a meeting held in the Council Chambers for the purpose of reorganizing the Baseball Association.

Tom Beatty was elected chairman and Mr. Foster secretary. The chairman read a communication from R. A. Elliott, of Deloro, asking Tweed to send delegates to a meeting in Belleville, where they would try and form a league consisting of Belleville, Point Anne, Deloro and Tweed.

Much discussion followed this communication, and it was thought that the teams mentioned were a little too strong for Tweed to bump up against this year, as Tweed has to start with several new players who could not stand the pace with the stronger teams.

A second communication was read from H. J. Burgoyne, Sulphide, asking Tweed to join in with them in helping to form a league between Sulphide, Madoc, Tweed and perhaps Frankford and Stirling.

All present thought this would be the proper league to form this year and it would enable Tweed to get a real good team in shape for next year.

The next item of importance was that of finding a manager, and on motion, C. R. Maguire was elected manager, and H. Rollins assistant manager.

After some discussion as to who would handle the finances, it was decided to leave the treasurership with the manager, and that the assistant manager act as secretary.

Twilight games were mentioned and met with the approval of the fans who were present, and all thought record crowds would be in attendance at all games.

It was decided to get in touch with Mr. Burgoyne of Sulphide and see what could be done about calling a meeting of the prospective teams and also drawing up the schedule.

C. R. Maguire and H. Rollins were appointed delegates to the meeting.

BASEBALL SCORES.

INTERNATIONAL LEAGUE

	Won	Lost	P.C.
Baltimore	8	5	.615
Rochester	8	5	.615
Buffalo	7	6	.538
Jersey City	7	6	.538
Toronto	8	7	.533
Syracuse	6	6	.500
Newark	6	8	.429
Reading	3	10	.231

NATIONAL LEAGUE.

	Won	Lost	P.C.
Pittsburg	8	4	.667
New York	8	4	.667
St. Louis	7	4	.636
Philadelphia	7	4	.636
Boston	8	6	.571
Chicago	5	7	.417
Cincinnati	4	9	.308
Brooklyn	2	11	.154

AMERICAN LEAGUE.

	Won	Lost	P.C.
New York	8	4	.667
St. Louis	6	4	.600
Philadelphia	7	5	.583
Washington	7	5	.583
Chicago	7	7	.500
Cleveland	6	1	.462
Detroit	4	5	.444
Boston	2	10	.167

BROWNATONE ENDS GRAY HAIR forever costs 50¢

JUST brush it into gray, dingy hair and the restored color immediately develops. No experience necessary. You can have the exact shade desired. Even light hair may be darkened at will.

BROWNATONE is a marvelous tint of vegetable origin. Guaranteed harmless to hair, scalp or skin. Does not require the usual preliminary injurious peroxide wash. Unaffected by marcelling, shampooing or other hair treatments. Only one application necessary. Won't rub or betray its use in strongest lights. Your satisfaction absolutely guaranteed or money refunded. Thousands of women have permanently restored their gray hair with BROWNATONE. You can do the same. Any shade from two colors. (Blond to Medium Brown), (Dark Brown to Black). Two sizes: 50c and $1.50. At drug and toilet counters.

If you prefer to test first send 10 cents for trial bottle.

THE KENTON PHARMACAL CO.
1531 Stearns Bldg. Windsor, Ont.

ANNOUNCING
THE OPENING OF
The New Downyflake
Banquet and Dining Rooms
380 GEORGE STREET

DANSANT
FRIDAY NIGHT, APRIL 29th
Commencing 9 P.M.
Cover Charge, 40c Per Person
BLUEBIRD ORCHESTRA in Attendance

BASEBALL TEAM IN CAMPBELLFORD

Trent Town To Enter Re-organize Northumberland League.

CAMPBELFORD, April 28.—In addition to the Softball Association Campbellford will also have a hard ball team in the re-organized Northumberland League this year. Charlie Davidson, who is president of the Northumberland League, has been quietly working since his election, in an effort to have this town represented in the league, and the prospects are bright for a smart team. There is plenty of material for a good team, and with Charlie Nadoo managing the outfit, they should improve as the season advances.

"Toey" Ibey the youthful curve ball pitcher, should be better than in any previous year, and there are a couple of other, slab artists in town that might turn in a winning game if the occasion arises.

Rev. Mr. Daniel has accepted the appointment of secretary of the league, and a meeting of representatives will be held in Warkworth on Thursday, May 5, at 8 p.m., when a schedule will be drawn up and other matters of importance dealt with.

Colborne, Brighton, Warkworth, Campbellford and Hastings have signified their intention of entering the League and the executive are anxious to have Roseneath enter to make a six club compact league.

The decision to play hard ball will cause a lot of worry to managers of softball teams with championship aspirations, for a numhber of the athletes declare if they play hard ball, they will pass up the game some critics are prone to characterize as too gentle for any but the fairer sex.

There is a possibility of the hard ball enthusiasts meeting in conjunction with the softballers next Tuesday night, for organization purposes.

SAINT PHILOMENA

The production of Saint Philomena, a three-act drama, enacted by the pupils of St. Peter's High School, under the direction of the Sisters of St. Mary's Convent, was presented last evening in the assembly room of the St. Alphonsus Lyceum.

The hall was filled to capacity and the attentive audience was well entertained for about two hours by the youthful actors.

The Roman character of the play was admirably depicted by the picturesque costumes and also by the effectively contrived settings for the different scenes. The softly shaded lights added to the general appearance of the background.

The impersonation of characters was excellently carried out throughout the play and much credit may be given to both the teachers and the pupils.

An Outline of The Story.

The play opens with Prince Lucius, Governor of a Roman Province in Greece reading a despatch from the Emperor, Diocletian, which summons him to Rome. His wife, Aglae, having heard of the edicts against Christians, is apprehensive of evil and tries to deter him from responding to this order. Lucius, aware of his obligations to the Emperor, hastens to depart.

Cathra, the freed slave of Lucius' household, who, while professing great love for her master's family and loyalty to her faith, is in reality a traitor and going to the cavern of an Egyptian sorceress, Nitocris, tells her all about her mistress. Meanwhile Aglae, anxious to pierce the veil of the future regarding her husband and her daughter, Philomena, also visits the cave secretly. Before Nitocris will reveal anything she demands from Aglae the silver cross she is wearing as an emblem of her faith and requires her to offer incense to the pagan gods. Aglae yields but learns nothing beyond the great triumph that awaits her daughter in Rome.

In Rome, Philomena makes dear friends of St. Innocentia, a noble Roman maiden, and of Martius, her cousin. Lucius intrusts Philomena with the mission of presenting to the Emperor an important petition. Charmed by her beauty the Emperor freely complies with every suggestion of Lucius and makes offer to the parents for the hand of their daughter. Despite the entreaties of her parents, Philomena refuses to become the wife of the pagan emperor. Enraged by her refusal he throws her into prison where she is cruelly scourged. Miraculously, her wounds heal.

Our Lady of Dolors comes to Philomena and promises to obtain light for her father, and pardon for her mother, on condition that she be content to have her sacrifice ignored, and her name forgotten by future generations. Nitocris also visits the prison and promises to free Philomena if she but consents to offer sacrifice to the Roman gods. Struck by the calm exterior of the maiden the sorceress desists. At the same time she reveals to the girl her mother's visit to the cavern and the renunciation of faith which she made there. In gratitude Philomena promises to procure for her the grace of conversion.

Lucius and Aglae enter and plead with Philomena until Nitocris interferes. Lucius learns of his wife's duplicity and of her renunciation. Nitocris gives Philomena her mother's cross. Lucius refuses to forgive his wife, even though his daughter pleads, until Nitocris intervenes and tells him that it is his duty as a Christian to forgive.

Philomena bids her father farewell, and calmly goes forth to meet the soldiers and win her crown of martyrdom. The closing tableau shows the conversion of Nitocris.

The cast of characters is: St. Philomena, Aileen Reynolds; Prince Lucius, Wilfrid, Lebar; Aglae, Margaret Mulvihill; Cathra, Anna McCormack; Nitocris, Mary McCarthy; St. Innocentia, Dorothy Buchannan; Martius, Eugene Snider; Our Lady of Dolors, Roxy Roche; Fore-runner of Lucius, John Carroll; Angels, Adeline Giardino, Margaret Hurley; attendants, slaves, chorus of invisible spirits: (Herb. Masterson will take the part of Prince Lucius to-night.)

Between acts, several songs by the High School girls with Miss Marion Hayes at the piano were heartily applauded as also were a number of excellent selections by the orchestra, composed of Olive O'Connell, Mary Reynolds, Hilda Sullivan, Veronica, Scollard, Mildred Kennedy, Norine MacPherson, Helen Archambault, Frank Grant, Joseph Nolan, George Reynolds, Edward Hiland and John Garden.

The play will be repeated to-night.

PILES GO QUICK

Without Salves or Cutting.

Thousands who have piles don't know that quick and permanent relief can be accomplished with internal medicine. Cutting or any amount of treatment with ointments and suppositories will not remove the cause.

Bad circulation causes piles. There is stagnation of blood circulation in the lower bowel and a weakening of the parts. Dr. J. S. Leonhardt found the remedy and called his prescription HEM-ROID. Dr. Leonhardt tried it in many, many cases with a marvellous record of success, such a wonderful record that HEM-ROID is now sold by druggists everywhere under a rigid money-back guarantee.

Don't waste any more time with outside applications. Get a package of HEM-ROID from McDermid & Jury to-day. It has given quick and lasting relief to thousands and should do the same for you.

CURATIVE VIRTUES FOUND IN TOMATO

Has Long Been Considered One of the Most Healthful Foods.

For centuries past the Tomato has been adjudged the most healthful of foods and medical science is constantly finding new virtues in it.

That tomatoes are the most easily and quickly digestible of all the fruits and vegetables, is a statement vouched for by the American Medical Association Journal.

On many hospital diet lists, tomatoes are put ahead of all other foods designed to reduce obesity. Tomatoes are very effective blood cleansers. Their natural health acids regulate and tone up the stomach, and are a natural corrective for the kidneys. The tomato is recommended and specified by celebrated physicians and specialists in Europe as well as in America in the food treatment for diabetes.

Spring and early summer bring a craving for the healthful acidity of tomatoes. The delicious and refreshing flavor of tomatoes comes from the health acids which abound in this palatable vegetable. The tomato is therefore a natural and proper "spring tonic."

Nor is it necessary to wait for grown ripe tomatoes to enjoy this tonic. As a matter of fact canned tomatoes are to be preferred because they are more truly "fresh" and possess in full measure all the food and health virtues of the naturally matured vegetables. For delicate children invalids and convalescent patients, many doctors now prescribe tomatoes or tomato juice. A typical testimonial is that given by a noted Chicago physician, Dr. Hugo Friedstein: "There is no doubt about it; the curative value of the tomato is extraordinary. Its vitamine content alone is acomplishing the undreamed of in the feeding of infants and invalids."

MOUNT PLEASANT

MOUNT PLEASANT, April 28.—Mr. and Mrs. Melville Elliott, of Orange Corners and Mrs. George McCague, of Port Hope were visitors in the village recently.

Mr. Eric McLean is spending a few days this week in Toronto.

The May meeting of the Women's Institute will be held at the home of Mrs. J. Eggleston at 2.30 p.m. sharp.

Mr. and Mrs. Wesley Downer motored to Peterborough on Saturday afternoon and attended "That's That."

Mr. William Shield, of Peterborough visited with his daughter, Mrs. James Fee on Sunday.

Little Norma Fee, who has been dangerously ill at her home here is improving as well as can be expected.

Mr. Hubert Gardiner motored to Peterborough on Saturday.

Rev. J. O. Trotter was a guest at the home of Mr. and Mrs. Garnet shield on Sunday.

Mrs. W. Handley has returned to her home after a pleasant visit with her sister, Mrs. A. Henry, of East Emily.

Think of the hundred and one little comforts of life that surround you and that no force other than newspaper advertising could have brought to your doors. Then keep on reading the advertisements. To-morrow's offerings are knocking for admission.

Regent

COMING UNDER THE AUSPICES OF THE LOCAL COUNCIL OF WOMEN

Re-roof without risk

No risk—of damage by rain during the work. Johns-Manville Asbestos Shingles go right over the old roof.

No risk—of dirt and shingles on the lawn. The old shingles stay on the roof. The double roof keeps out both summer heat and winter cold.

No risk—of needing repairs. Johns-Manville Asbestos Shingles are made of rock—they will outlast your home.

No risk—of fire on the roof. Even a blow-torch flame can't burn these Asbestos shingles.

No risk—of leaks, Asbestos shingles cannot curl or rot. They never wear out.

right over the old roof

THE old method of tearing off old shingles is long out of date. It's quicker, cleaner and easier to re-roof right over the old shingles. It's easy to get the beauty, permanence and fire-safety of Johns-Manville Asbestos Shingles.

CANADIAN JOHNS-MANVILLE CO., Ltd.
19 Front St. East, Toronto, Ont.

JOHNS-MANVILLE
Asbestos Shingles

DISTRIBUTORS:

Peterboro—Peterboro Lumber Co. Limited
Douro—P. G. Towns.
Norwood—J. W. Rork
Lakefield—W. W. Leonard
Lindsay—Lindsay Coal Co. Ltd.
Millbrook—Millbrook Coal Co.
Omemee—W. H. Kennedy.

Theatres

AT THE REGENT.

LILLIAN GISH AT THE HEIGHT OF ART IN "SCARLET LETTER"

Lillian Gish has played her Romola and her White Sister, her Mimi and her Civil War heroine—but a new Lillian Gish astounded the audience at the Regent Theatre last night, when she played "Hester Prynne." She seemed literally inspired.

"The Scarlet Letter," Nathaniel Hawthorne's famous classic proved an ideal vehicle for a famous star, its dramatic plot of a woman, carrying a brand of shame through life for the sake of the man she loves, making a theme so powerful that it enabled her to rise to the heights of a true genius.

But there was something else behind it all. For six years Miss Gish has longed to play this vivid role, as monument in film to her ancestors. She comes of original Puritan stock, and is one of the leading members of the Daughters of the Revolution, and playing the role was to her almost a religious rite.

Gripping Performance.

As the little seamstress whose great love caused her to rise to almost angelic heights, Miss Gish plays a mighty drama of love and human souls. Consummate artistry marks every phase of her struggle against intolerance, and the mighty climax holds one spellbound. Those who loved her in "La Boheme" or "The White Sister" will adore her in her new role.

Lars Hanson, the famous Swedish actor, makes an ideal "Arthur Dimmesdale," a role that required remarkable acting skill, and Henry B. Walthall celebrated his first picture with Miss Gish since "The Birth of a Nation" with a masterly portrayal of her Nemesis.

TO-NIGHT Last Chance to See

Regent

Nathaniel Hawthorn's mighty romance in a glorious screen play.

LILLIAN GISH
—in—
NATHANIEL HAWTORNE'S
The Scarlet Letter

Regent Orchestra in Special Musical Selections
Feature starts at 8:15 sharp.

OUTLINE OF SCIENCE

CLXVI—Inventions Need Publicity. by MAX HAHN

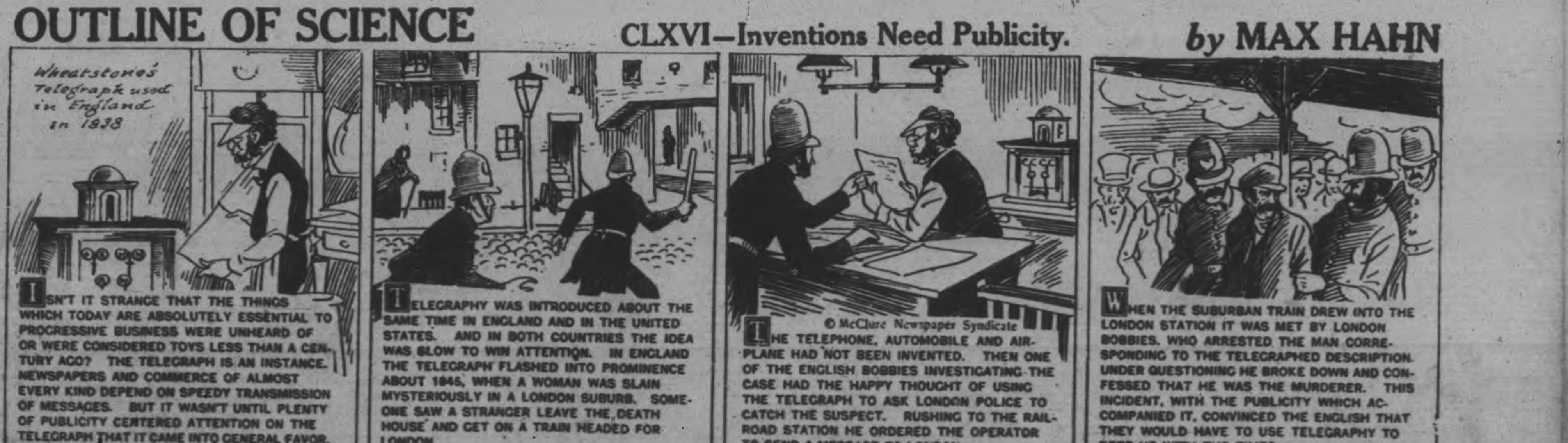

MRS. SNYDER WILL TESTIFY

Defendant To Take Stand For Defence To-morrow Morning.

ALIBI EXPLODED.

NEW YORK, April 28 (Canadian Press) — Mrs. Ruth Snyder, co-defendant with Henry Judd Gray, her corset salesman lover, in the murder of Albert Snyder, magazine art editor, will take the stand in her own defence to-morrow morning.

Edgar F. Hazelton, of the defence counsel, made this announcement after the State had rested its case against the two defendants shortly after noon to-day. Court was adjourned until four o'clock this afternoon to give time to the defence lawyers to prepare motions.

The chief state witnesses to-day were Haddon Gray and Charles Platt, of Syracuse, N.Y., who testified regarding the alibi by which Judd Gray expected to prove that he was in the upstate city when Snyder was killed. Gray stated that his friend, whom he had known for many years, but to whom he was not related, had asked him "to help him out" while he was keeping a dinner engagement in Albany with "Mumsie." Gray had asked him to stay in his hotel room, answer the phone, and give the impression that he was in his room. Witness agreed thinking he was assisting in a mild flirtation. Gray later told him that he received a wire from "Mumsie" stating she had gone to New York. Judd Gray said he went there and found the woman's husband had unexpectedly returned home. He hid in a closet and while there burglars broke into the house, killed the husband and slugged "Mumsie." Accused had explained that he got his clothes bloodstained when he bent over "Mumsie's" husband to see if he was dead. Judd Gray showed the witness a photograph of "Mumsie" which he identified as Mrs. Snyder.

Witness said he did not realize that his friend was involved in the murder until he visited him in jail, where he confessed.

Platt corroborated Haddon Gray's story and testified regarding the disposal of blood stained clothing.

Michael Maloney of Syracuse, who burned a package of clothing at Platt's request, and Mrs. Anthony Doehm, stenographer for Platt, told of being given a suit case and turning it over to her husband, who burned it.

THOMASBURG NEWS.

THOMASBURG, April 28.—Miss Gladys Bradshaw, of Thurlow, is spending the week with Mrs. Jabez Jones.

Rev. John Knox left on Tuesday for Toronto where he will spend a few days.

Mr. Jabez Jones is recovering from his serious illness.

Mrs. Margaret Poole is visiting her daughter, Mrs. Edith Fennell, of Norwood.

Mrs. Allen Morton and Donald, and Miss Morton, of Belleville, were guests of friends here for Easter holidays.

Mrs. Walter Harrison is spending a few days with Mrs. Roland Perry, of Shannonville.

Mr. and Mrs. Clarence Sherry, of Toronto, visited Mr. and Mrs. George Sherry recently.

Mrs. Janet West visited friends in Belleville a few days recently.

Mr. John Hunter, of Kingston, called on Mr. Charles Fennell on Monday.

Mr. and Mrs. William Vance and children, and Mr. and Mrs. Harold Morton and daughter, Eva, were Sunday visitors at the home of Mr. William Holbert.

Mrs. Robert McCamon, of Chapman, visited Mrs. Damon McCamon on Tuesday.

Miss Helena McGee, of Tweed, visited Miss Audrey Holbert a few days last week.

Mr. and Mrs. Silas Prindle and children visited Mr. and Mrs. Frederick York of Gilead on Sunday.

In the fourth quarter of the last century people when they desired to be uncomplimentary called Canada a "wooden country" referring of course to the widespread use of wood in the construction of buildings, bridges, sidewalks, pavements, etc. Today statesmen and economists, with far different feelings, describe the Dominion as the "softwoods storehouse of the Empire" and urge all Canadians from patriotic as well as from business motives to conserve and utilize this great resource with which a beneficient Providence has endowed the land.

ADASKIN RECITAL

(By Jeanette.)

Harry Adaskin, second violinist of the famous Hart House string quartette, of Toronto, with Mrs. Adaskin at the piano, were the visiting artists for the concert held in the hall of the Conservatory of Music last evening, supplemented by the Peterborough symphony orchestra, in a programme of exceptional merit and interest. The audience, although not very large, was intensely appreciative of the fine music rendered, giving Mr. Adaskin and the orchestra rousing and repeated encores for their final numbers, thus showing an untired appreciation of their efforts.

Mr. Adaskin is a violinist of great ability, with an aspect of temperamental rendition overlying a conscientious and thorough type of musicianship. He was equally at ease in the difficult and exacting music of the sonata and concerto which formed his two opening numbers as in the less demanding measures of the quintette of brief compositions which closed his programme.

A somewhat massive tone was given to Mr. Adaskin's music by his choice of two heavy renditions in close proximity to each other, but his playing of both was a delight. The gay music of Strauss was interpreted splendidly in the Sonata for Violin and Piano, Opus 18, in which Mr. and Mrs. Adaskin, as joint soloists, earned repeated applause from the audience. The facile and sympathetic music of the pianiste gave a noble background to the strings. The first movement of this Sonata, "Allegro ma non troppo," is swift and brilliant, the "contabile" or singing quality so apparent in the violinist's work being particularly noticeable in this section, which merges into an "Improvisation (Andante) Cantabile" played with muted strings and closes with batteries of arpeggios played in fluent style, with tiny, dancing grace notes springing from the swift bow, in the "Allegro" finale. Again the bland, sure, masterly touch was very evident. Throughout Mr. Adaskin's programme, even the highest limits of his instrument failed to evoke any touch of shrillness, his velvety, soft tone predominating from first to last. He is proficient also in the use of the bow. He dominates his instrument at all times, drawing from it every resource with skilful ease. In strong and light passages, playing with the broad, smooth legato bow or the light, dancing "sautille," Mr. Adaskin showed just what he could do with music of differing mood and tempo.

Lalo's Concerto in F, Opus 20, was the second violin solo offering, its movement varying in atmosphere from the speedy "Adante-Allegro" opening, to the pensive theme of the "Romance (Andantino)" and the vivacious final measures in the "Allegro con fuoco," played with the swift, unceasing roulades or little clearly etched dancing notes that seem to be favorites of this musician, in which his flair for difficult instrumentation, played easily and surely, is pronounced.

The final group by the violinist was charming and effective, and brought renewed and repeated encores at its conclusion. These were brief morceaux of dainty music, commencing with the beautifully soft, smooth melody of Beethoven's "Romance in G," followed by an exquisite thing in descriptive mood, entitled "Lotus Land," with piercingly sweet bird-like trilly intervals and a fairylike atmosphere to the brittle melody. A bright hit was "La Gitana," a gypsy song, and the "Nocturne in D" was a tone poem embodying in it a monody of autumn winds in the throbbing wistfulness of the double-stopping employed throughout. Again, in the final number, Schubert's "The Bee," was demonstrated in a manner that brought a whirlwind of applause, the dainty running measures of unceasing, liquid, merry little notes.

The symphony orchestra, directed by R. Gliddon, was at its best last night, and well deserved the enthusiastic applause which greeted its bright music. The quality of cheerful interest in their music which is always paramount in the playing of this organization, under Mr. Gliddon's direction, was apparent last night in the jovial, swinging rhythm of the overture, Von Suppe's "Banditenstreiche," in which the song of the "jolly bandits" was so well interpreted. The always popular descriptive rendition of the scene, "In a Persian Market," with the light music of the picked strings merging into the rhythmic beat of the approaching camel trains, the undertone of the brasses against the violins simulating the ascending and diminishing music of the bazaar, was very effective, and a robust, powerful selection, Donizetti's "The Daughter of the Regiment," formed a stirring finale to a fine programme, bringing repeated applause at its conclusion.

A quartette of string players, with three violins and a violoncello, composed of Dr. Park, A. McEwan, C. Gallagher, and C. Seymour, played in careful style Beethoven's "Allegro Quasi Presto" movement from Opus 18, No. 2.

A three-fold training is the aim in the Indian schools under the direction of the Canadian Department of India Affairs—the inculcation of good habits, an elementary academic education, and vocational instruction to fit the graduate Indian boy or girl for his or her better life.

"WORTH ITS WEIGHT IN GOLD" SAYS OTTAWA MATRON

Mme. Beatrice Charlebois Couud Not Hold Pen to Write. Nerves Completely Shattered, Health Ruined. Now Alert, Vigorous and Strong, She Gives Praise To Tanlac.

The two-year ordeal which she passed through before Tanlac came to her permanent relief, was recently described by Mme. Beatrice Charlebois, of 22 Rose St., Ottawa.

"What I endured in that time could not be told," she said. "I was so weak I could hardly walk. My appetite was poor and my stomach gave no end of trouble. Gas and pains would bring on fainting spells.

"My nerves were so completely shattered that I jumped in fright every time the doorbell rang. My hand trembled so that it could not hold the pen to write my name. Night after night I've gone without sleep, too nervous to lie still for even a few moments. Even my housework became too much for me.

"I tried all kinds of remedies in those two years, but can honestly say Tanlac gave me my first real relief. It built me up so that I've gained 11 lbs., eat and sleep fine and have nerves as calm and steady as ever. Tanlac is worth its weight in gold."

Build up your health on Tanlac, nature's own tonic made from roots, herbs and barks. Your druggist has it. Over 52 million bottles sold.

GRAND OPENING!

Ed. Riley and Bud Hickey

After several weeks refitting and bringing the store up to where it can truly be said that it is one of the finest appointed Men's Clothing Stores in Eastern Ontario, announce their formal STORE OPENING to take place on

Friday Evening

from 7 to 10 p.m. for inspection only.

EVERYBODY INVITED

To see our metropolitan establishment, modern equipment (unique in Peterboro), and beautiful new stock of Spring and Summer Clothing for Men and Young Men.

What We Feature

Our clothing is made by the very best producers of Men's Clothing in Canada. Whether a customer wants the latest cut from the style world, or more sober business and everyday garment, we have it here, made specially for us, and bearing our own label, which is our guarantee of quality. We cater to the man or young man who wants the UTMOST FOR HIS MONEY. Long wearing, good fitting, neat looking clothing sold at lowest possible prices to ensure a quick turnover.

Wonderful Value

Our first showing of Men's Suits and Ovecoats are decidedly above the average in every way — a triumph of tailoring, fashion's favorite weaves, shades and styles, and iron-clad wearing quality. There's a 100 per cent. value for every dollar of the price. They range around

$25.00 to $37.50

Saturday morning we open our doors for business, and assure our eitizens of a cordial welcome without obligation or undue pressure to buy. Come in and inspect our Men's Wear. Note the evident quality and the extremely reasonable prices. We will let the garments sell themselves.

RILEY & HICKEY

THE STORE OF POPULAR PRICES - - - - - - - - - - 337 GEORGE ST.

RESURRECTION

RESURRECTION! The world of Nature is vibrant with it; it is pulsating everywhere. I shut my eyes and I can feel it, true as the poet said: "There is no death; what seems so is transition.

The other day I broke off last year's growth of the old perennials in the garden. They were dead, absolutely dead, nothing could revive them, dust they are and to the dust return, but what is this I see—new growth already formed, the old had to die, the new life had killed it.

What thoughts are here; I cannot give them utterance. I know my body is slowly dying, you I,—everybody, began to die as soon as we were born; but listen, a new life has been forming exactly in the form we are (To every seed his own body) and as soon as this body dies that other life is well on the way. Allan Fairbairn, in his "Musings At a Manse Window," says: "There is no spot but that you can say, 'The dead are here'". Is that so? I would like to, kindly contradict that statement. "Where are the dead"—I can quote the Lord's own Words to tel you where they are—they are risen and living. Let us look at Luke 20:37-38, "Now that the dead are raised, even Moses shewed at the bush, when he called the Lord the God of Abraham, and the God of Isaac and the God of Jacob. For He is not a God of the dead, but of the living: for all live unto Him.

Think again—at the Mount of Transfiguration, Moses and Elias were talking with Christ, they were not in the grave awaiting a resurrection at some far distant date,—see again Rev. 22: 8-9, when John was about to fall at the feet of the angel to worship and was met with the words: "See thou do it not, for I am thy fellow-servant and of thy brethren, the prophets, and of them which keep the sayings of this book, worship God."

If anyone desires more light on these questions I would refer them to Swedenborg, his book on "Heaven and Hell;" things which he saw and heard with his own spiritual eyes, which God had opened and they will be enlightened.

Yours in the faith of the Resurrection,
—CHRISTIANA.

Help Celebrate July 1 Here

IT IS A SOCIAL ASSET TO BE ABLE TO PLAY THE PIANO.

From a social standpoint, we all know how popular is the young man or woman who can play the piano. How we do enjoy hearing such a person perform and how often will we enjoy dancing or singing to the music of the piano? How important, therefore, that we insist upon the musical education of the younger generation, and how important it is that we shall encourage every movement intended to stimulate an interest in music.

A new method of stimulating interest in piano instruction was successfully inaugurated in the recent piano playing contest in Detroit. Fifteen thousand students in the schools took part in the contest, and out of those there were chosen seven district winners, who participated in the finals. First prize, in the form of a grand piano and a trip to New York, went to Judith Sidorsky, a fourteen-year-old high school student. Besides the leading award, there were awarded seventeen scholarships. The contest meant much to the fostering of an interest in music for the home, as was shown in the determination of many parents to get their children in good form by intense practising for their entry in the next year's contest.

Ernest Schelling, pianist, once said: "A child's mind is so receptive for good or bad that if properly interested at an early age and taught to listen intelligently to beautiful music, it will always remember, and the early training will mean untold enjoyment and understanding later on."

BONAR LAW NEWS.

BONAR LAW, April 28.—Mr. and Mrs. Clifford Anderson visited at Mr. Fred McKeowns on Sunday.

Mr. Jack Baker, station agent at Bonar Law is confined to his home through illness.

Mr. and Mrs. Fred Mason, of Canifton were guests at Mrs. Joseph Willmans on Sunday.

Mr. Alex McFall, of Marmora, visited r[illegible] the Spry settlement on unday last.

[illegible] and Mrs. Vernie Heath spent Monday evening at D. Wellmans' home.

Miss Muriel Gunter is engaged as teacher at School section No. 14, on the 12th Concession. Miss Morrow resigned at Easter.

Mr. Fred Seymour, of Coe Hill, visited friends at Bonar Law last week.

Miss Leitha Willman spent the week end at Belleville.

Mrs. Rollie Reynolds returned to her home in Detroit, after spending the winter at Mr. Thomas McKeown's.

Herbert mountain, named after the Rt. Hon. Sir Michael H. Herbert, British Ambassador to the United States at the time of the formation of the Alaskan Boundary Tribunal, is a peak on the International Boundary between British Columbia and Alaska and reaches an altitude of 6,090 feet. — Geographic Board of Canada.

THE purchase of all those articles which are essential to the success of the Clean-Up and Paint-Up idea is certainly an investment—in Happiness, in Health, and in increased home values. To look at it in any other way is to be just a little blind to one's own best interests.

When you see "Mother" busy in her garden, planting flowers and shrubs, cultivating a home garden and making the beds and boxes smile with color, praise her for her civic spirit. When you see her, perhaps on her hands and knees, repainting woodwork, refinishing "dead" linoleums, brightening her home in all the nooks and corners which may have been overlooked—congratulate her, for she is the very symbol of what is b[illegible]

GARDENING SERVICE

Early Planting.

As certain kinds of vegetables should be sown early in the spring for best results, one must be prepared to commence operations in the garden, just as soon as the soil is dry enough, advises W. T. Macoun, Dominion Horticulturist. Those plants of which the leaves are eaten should be started first. These include Lettuce, Spinach, Mustard and Cress, and there is little danger of planting them too soon. Other vegetables which are grown for their bulbs or roots such as Onions, Carrots, Beets, Parsnips and early Turnips may be planted about the same time, although they are not quite so hardy as the first mentioned. Although peas are about as hardy, they should not be sown until the weather turns warm as they are liable to rot. Of course it is a worthwhile risk to put a row or two in. Other vegetables which should be started early to get best results are Cabbages, Cauliflower, Tomatoes and Melons. These will not stand any frost, hence the plants must be protected in hot beds or cold frame, or in the house until danger of frost is past.

Fruit Trees and Shrubbery.

Fruit and ornamental trees, shrubbery and rose bushes are planted as soon as the ground is dry enough to dig. The same rule applies to bush fruits, strawberries and herbaceous perennials. Once the sap loses the moisture of early spring and the hot dry winds commence, a much larger proportion of plants is likely to die than if planted earlier.

A Short Cut.

With a little nitrate of soda one can make up for a late spring. In small gardens a heaping teaspoonful is sufficient for a square yard of soil, repeating the application about every ten days or two weeks. This fertilizer should not be allowed to touch the foliage if the latter is moist as it is apt to burn it. On this account it is safer to dissolve in water and sprinkle, or it may be broadcast by hand during or just before a rainfall or before the hose is turned on. It should not be applied until growth has started.

A Cutting Garden.

Often the beauty of the regular flower garden is marred when blooms are cut for decoration indoors. The practical gardener now has a special patch which he grows in rows like vegetables, making it easy for cultivation, for cutting purposes only. Here, too, are grown those flowers such as Cornflowers or Bachelor Buttons, Mourning Brides, Scabious and Gaillardia, which have beautiful blooms on poor foliage. The main crop of asters may be grown here, as these plants occupy a great deal of space before producing flowers. Zinnias, Marigolds, California Poppies and scores of others may be grown in both the cutting garden and flower border. An all-season cutting garden will have Annual Gypsophila, Scabious, Cornflowers, California Poppies, Calliopsis, Zinnias, African Daisies, Snapdragons and other stocks started as early as the ground can be worked. The cutting garden can be planned in conjunction with the vegetable garden for convenience.

Snapdragons.

Snapdragons are easily grown, and there is no finer annual for garden, decoration and for bouquets. The main factor in growing them is to sow early. The seedlings will come up and apparently stand still for several weeks, but in reality they are simply gaining speed for the sprint later on. For a sheet of bloom the intermediate length class is best, for edging the dwarf type is excellent, and for massing one should choose one of the giants. Do not plant in fresh manured soil, these flowers doing best in ground which was well fertilized and cultivated the previous year. During dry spells it is better to give the flowers a good mulch of lawn clippings rather than water frequently. Contact with this flower and all others an occasional soaking instead of the daily sprinkle gives much the best results. To grow large flowers, confine plant to single stems, pinching out the side branches as they appear. The medium and large types require a foot each way.

Annual Flowers.

With a little planning annuals will give continuous bloom from June until frost, but of course judgment must be used in the selection of varieties. The earliest bloomers must be planted as soon as the snow disappears. These will come up with the first warm days of early spring, defy frosts and keep right on growing. In this class will come the cornflowers, cosmos, annual larkspurs, calendulas, and several others. It is only necessary to thin these out and cultivate a little. Many of them, the poppies especially, are difficult to transplant, and sowing them to sow themselves in the fall or sprinkling the seed over the soil or snow now is the best way to handle them. For mid-season blooming there is the phlox, marigolds, gallipsis, salpiglossis, and nasturtiums. Verbenas and ten weeks' stocks will begin to make a fine display toward the end of July and continue for the rest of the year. Petunias will also come along about this time and earlier if given a start in the hot bed. Zinnias will be nicely in bloom by August and the asters about the same time. Cosmos and salvia will brighten up the garden from September on.

Deep Cultivation for Peas.

The deeper the soil is cultivated, the more sugar there will be in the peas. This vegetable requires cool soil for its roots to produce its maximum crop. By loosening up the soil to a considerable depth, the roots are allowed to penetrate for food and moisture and remain cool. With April nearly over it is time to think about getting in the earlier types. In this class will come the round seeded sort which will stand slightly more frost than the finer quality wrinkled peas. Do not sow while the weather is still cold and damp, however, or the seeds liable to rot in the ground. For small gardens probably more crop will be produced from the climbing types which can be supported on brush or chicken wire. Where one does not want to go to the trouble of providing a support of this kind, however, the dwarf types which, if grown in double rows, will support themselves, are most desirable. Make sowings a week apart as the pea crop is a short one.

Growing Good Spinach.

Spinach is now a standard Canadian vegetable, and is a most convenient one to grow. It is hardy, light frost having little effect on it. To be tender it must be grown very quickly. Spinach requires a well pulverized rich soil, and it must be grown in the cool weather. A quick acting fertilizer such as nitrate of soda is recommended for this crop. Some of the newer Danish or New Zealand types are best. Plants should be thinned to five inches apart, and the foliage on the everlasting types may be cut down several times and it will grow again.

Where the gardener must depend continually on commercial fertilizers, an application of hydrated lime, about one pound to two square yards, should be made every year. Lime is used to sweeten the soil.

Very light soils will be benefited with plenty of strawy manure, and the same treatment plus a little application of ashes or sand will loosen up clay.

In uncovering the perennials care must be exercised not to disturb such early growers as tulips, and other fall-planted bulbs, which will now be pushing their way through the soil.

Whippet Four Coach which will be given away by J. J. Duffus Ltd., at the end of the Open House Week and Spring Motor Show, running from Saturday, April 30th to Saturday, May 7th, celebrating the taking over by this firm of the Willys-Overland Agency.

MRS. DUMAS SAYS GAS TOOK HER BREATH

"I had gas on the stomach so bad that I could hardly breathe. Everything I ate went against me. After I began taking Adlerika, the gas left me and I eat everything."—Mrs. E. J. Dumas.

Adlerika differs from most medicines because it acts upon BOTH upper and lower bowel. It gives the system a REAL cleansing, and clears out old poisons which usually cause sour, gassy stomach, nervousness, sleeplessness, headache. Just ONE spoonful stops GAS, and relieves that full, bloated feeling so that you can eat better and sleep better. Even if bowels move daily Adlerika brings out much additional poison which you never guessed was in your system and which may have long caused trouble. No matter what you have tried for stomach and bowels, Adlerika will surprise you. At leading druggists.

LAKEFIELD NEWS

Mrs. A. M. FitzGerald is visiting friends in Peterborough.

Miss Elmeta Hull, of Belleville spent Easter with her mother, in the village.

Mr. Raymond Buskard, of Point St. Charles, Montreal, was the guest of Miss Gladys Bolton for a few days last week.

Lt.-Col. C. H. Ackerman, of Peterborough, was in the village on business on Saturday.

Professor M. A. MacKenzie, of Toronto, was the week end guest of Rev. and Mrs. A. W. MacKenzie, at "The Grove."

Miss Lilian Mason spent a few days in Peterborough last week, visiting friends.

Mr. Sherman McIlmoyl, of Queen's University, Kingston, was in the village for the Easter holidays.

Mr. Wilfred Murduff spent a few days in Toronto, last week.

Mr. Bert Everett, of Toronto, spent a few days last week with his parents, Mr. and Mrs. B. Everett.

Mrs. Theodore Crawford and Miss Merle Crawford have returned from a visit to friends in Smith's Falls.

Mr. A. E. Dawson, of Toronto, was a week end visitor in the village.

Master Ducie Chads was visiting friends in Peterborough last week.

Mr. and Mrs. Gordon Northey were in Toronto last week.

Miss Irene McIlroy, of Port Hope, was the guest of Mr. and Mrs. W. J. Webster last week.

Mrs. W. J. Webster spent a few days in Peterborough last week.

Mr. J. C. Strickland, of Peterborough was in the village on Saturday, calling on friends.

Mr. Leon Wood spent the holidays with his parents in Midland.

Mr. Austin Walsh, of Young's Point was in the village on Saturday on business.

Miss Ethel Wilson, of Young's Point, was the guest of Mr. and Mrs. C. C. Stenner last week.

Mr. Harry Wannamaker has returned to Springville after spending the Easter holidays with his parents in the village.

Dr. and Mrs. G. E. Renwick, Miss Nelson, Miss Ray, and Mr. W. H. Casement were in Peterborough on Saturday attending the Dumbells' new revue, "That's That."

Mr. Walter Young, of Young's Point, was in the village on business on Saturday.

Mr. and Mrs. Charles Grylls are in Toronto where Mrs. Grylls underwent a serious operation recently.

Mr. and Mrs. Braden Blewett, Miss Jean and Master Joe were in Peterborough on Saturday.

Miss Hazel Crawford, of Peterborough, spent the week end at her home in the village.

Mr. A. M. Fitzgerald was in Toronto over the week end.

Mr. and Mrs. Sam Grylls were guests of Toronto friends last week.

Miss Joan Hedley, of Toronto, is the guest of Rev. and Mrs. A. W. MacKenzie, at "The Grove."

Miss Myrtle Lemay, of Toronto, spent Easter with her parents, Mr. and Mrs. John Lemay.

Mr. J. C. Ridpath, of Toronto, spent Easter at his home in the village.

Dr. W. J. Lemay, of Newcastle spent Easter with his parents, Mr. and Mrs. John Lemay.

Miss Stenton, of Peterborough, was the guest of Mr. and Mrs. W. J. Madill, last week.

Mrs. Beckett and Miss Doris, of Norwood, were guests of friends in the village last week.

Miss Beatrice Junkin, of Peterborough, spent the week end at her home in the village.

Rev. Ira W. Pierce, secretary of the Armenian Relief Association of Canada, will give an address on this great work in the Memorial Hall on Monday evening, May 9th, at 8 o'clock. It is expected that Mr. Pierce will have one or more of the boys from the Georgetown farm with him.

The Misses Johnston entertained a number of friends at progressive euchre last Tuesday evening. Nine tables were played. Miss Loretta Gibson and Mr. Harold Young won the first prizes, while Miss Morin Payne and Mr. Harry Stabler won the consolation trophies. A delightful evening was spent.

The Public and High School re-opened after the Easter holidays on Monday, April 25th.

"The Grove" re-opened on Friday, April 22nd.

THEY ACT SO QUICKLY AND ALWAYS RELIEVE

Another Tribute To Dodd's Kidney Pills.

Mrs. I. G. Ross, Who Suffered From Severe Backache, Tells How Dodd's Kidney Pills Relieved Her.

CAPE SABLE ISLAND, N.S., April 26.—(Special).—"I had a severe pain in my back," states Mrs. Ross, a well known resident of this place. "I tried a plaster and it did no good. The pain was still there. My husband told me to get a box of Dodd's Kidney Pills and when I had taken half of the box the pain was not so bad. But when I had taken the whole box the pain was gone. I am doing all my own work now and enjoying good health."

Don't run the risk of rheumatism, backache, sciatica, lumbago or serious kidney disease. Strengthen the weakened kidneys with Dodd's Kidney Pills, and get well now. Afterwards an occasional treatment of this famous kidney medicine will serve to keep you well and to prevent kidney troubles.

Obtained from all druggists or The Dodds Medicine Co., Ltd., Toronto 2, Ont.

HAVELOCK NEWS

HAVELOCK, April 28.—Mrs. W. Stickey and Miss Jean Thompson, of Marmora, were the Sunday guests of Mrs. Alex Matheson.

Mrs. Edward Howes, of Toronto, was the guest of Mrs. S. Ellis on Saturday.

Miss Doreen Davidson was the guest of Miss Marion Grose at Peterborough, on Sunday and Monday.

Miss Madeline Ruttan, of Trent River, visited Miss Alma Ellis on Saturday.

Mrs. J. M. Harrison was spending Thursday with Mrs. Thos. Harrison, at Peterborough.

Mrs. Robert Morrison entertained the members of Court Princess of Wales I.O.F. was held at her home on Union street on Thursday evening, April 21st, for their regular meeting. After the business of the Court was disposed of the members played progressive euchre, the prizes being won by Mrs. Jay Bedford and Mrs. Archie McCall. Refreshments were served in the spacious dining room.

KINGSTON SAVES ITS STREET CARS

Company Comes To Agreement With Utilities Commission About Power.

KINGSTON, April 28.—The dispute between the Public Utilities Commission and the Kingston Street Railway Company was settled at a conference yesterday afternoon, and Hon. W. F. Nickle, president of the company, announced that street cars would continue to operate until the end of the franchise, which does not expire until 1934. The Utilities Commission agreed to pay the company $15,000 and to wipe out $4,200 of the old power debts.

Celebrate July 1 in Peterboro'

Although salt springs yielding weak brines are scattered over Nova Scotia and parts of New Brunswick, the first discovery of rock salt was made at Malagash by diamond drilling in 1918. Mining of this bed was begun that year and has proceeded steadily to the present.

Recipes from St. Charles Recipe Book

(Sent Free on request to The Borden Co. Limited, Montreal)

TOMATO CHOWDER

2 cupfuls Borden's St. Charles Milk
1 pint hot water
2½ cupfuls canned tomatoes
1 medium sized onion, sliced thin
1 tablespoonful butter
4 tablespoonfuls flour
2 teaspoonfuls sugar
3 teaspoonfuls salt
¼ teaspoonful pepper
¼ teaspoonful soda
6 water crackers, split

Melt the butter in the top part of the double boiler, add the onion, and cook in gently till yellowed, about five to eight minutes. Pour in the milk and water, set over the lower part of the double boiler and scald. Mix the flour, salt and pepper with enough cold water to make a smooth cream; stir it into the milk and cook about fifteen minutes, stirring occasionally. Heat the tomato with the sugar; when boiling, add the soda and combine it with the thickened milk. For serving, put a split cracker which has been dipped in warm water, in each plate.

ONE EGG CAKE

¼ cupful Borden's St. Charles Milk diluted with ¼ cupful cold water
¼ cupful vegetable cooking oil, scant
½ cupful sugar
1 egg
½ teaspoonful salt
1½ teaspoonfuls baking powder
1½ cupfuls sifted flour
½ teaspoonful vanilla
½ teaspoonful lemon extract

Beat the egg light and cream it with the sugar, salt, and flavoring. Combine the milk, diluted, with the cooking oil. Sift together the dry ingredients and add them alternately to the first mixture with the milk. Beat thoroughly, turn into a lined, medium-sized pan and sprinkle nut meats, chopped raisins or cocoanut over the top. Bake in a moderate oven, for thirty minutes.

BRAN MUFFINS

¾ cupful Borden's St. Charles Milk diluted with ¼ cupful water
1 teaspoonful salt
2½ tablespoonfuls molasses
2 tablespoonfuls melted butter
1 egg
2 cupfuls flour
1 cupful bran
4 teaspoonfuls baking powder

Beat the egg and add the other ingredients in the order given. Beat well and transfer to well oiled muffin pans and bake thirty-five minutes in a moderate oven.

Borden's ST. CHARLES MILK

Use it Wherever the Recipe Calls for Milk

1527

No Flavour to Compare

IF any other corn flakes were as well flavoured, the makers of Quaker Corn Flakes could not give an unconditional "money-back" guarantee on every package.

Popularity is the proof of the quality of Quaker Corn Flakes. Millions prefer them. Try them and compare. Yet the price is no higher than for ordinary corn flakes.

Pour the children's milk or cream on Quaker Corn Flakes, and no urging will be needed. Serve at any meal. The subtle taste and fresh crispness will appeal any time you want something appetizing to eat.

But be sure you get the Quaker package bearing the maker's guarantee of flavour. Do not take a substitute.

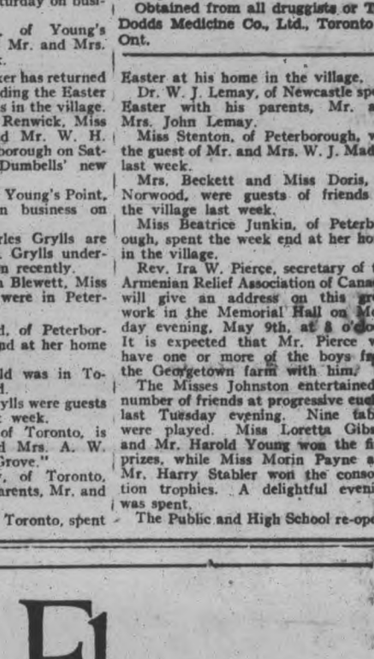

Quaker Corn Flakes

MONEY-BACK OFFER ON EVERY PACKAGE

An Ex-Buck Private Goes Back to France

It's Nothing Like the Day You Were Herded Aboard a troopship!

Dear Mac:

It's a thrill, and a real, big, goose-pimpling thrill, when the first deep, bass blast of the liner's whistle tells that the departure time from post—the sailing hour—is winging in.

After the anxious journey from Peterborough by train—a rush uptown at Montreal (and I don't need to tell what for)—a tearing back to the dock in a taxi—the hurry over the gangplank—we've picked out a good position at the rail.

A-woom-oom! A-woom-oom!

It's the warning blast for visitors. It's the announcement of the approach of the early hour that has been in the mind's eye of every ex-C.E.F.-er for eight long years. You can feel that blast in your feet. It is deafening—

A-woom! A-woom-oom!

Allez-oup!

Then, ah! There's a familiar note! The tootle of a bugle. An officious seaman passes, blowing another warning to visitors to "allez-oup." They allez-oup.

Out of the maze of craft in the harbor two puffing tugs appear. They bump their padded noses into the massive ship. Officers' cries are heard. Lines are cast off. Without a tremor, as smoothly as a giant ice-cake leaves its parent floe, the ship eases away. The gap to the pier widens, slowly. Handkerchiefs wave. Goodbyes are shouted. Then—

A-woom-woom!

The wide river sparkles a warm welcome in the sunlight. And you're away! Away to that oft-visioned voyage on the briny!

Out past the skyline of Montreal with its babelled towers and spires, the ship gracefully eases its way through the smaller boats that give it a wide berth. How welcome that skyline looked in 1919!

The Call to Adventure.

The harbor craft are thinning out. A small ship draws close. Two nimble lads man the oars of a dinghy and put over with broad sweeps of their blades. This is the mail boat. A few sacks are dropped over the side. The dinghy drifts away.

We are off. Home is astern. France, with all its treasures, is ahead. The France we left, with its Hell-Fire Corner, its Bird Cage, its Berlin Sap, its Observatory Ridge—Mississippi Trench—Telegraph Hill—Crucifix Corner—La Bassee, Ypres, Festubert, Etaples, Poziers, La Targette, Les Brebis, Tinaques, Hangard. How the memories crowd upon us as we face eastward once more!

* * *

But how different, now, than in 1915 and 1916 when we were trooping across! 'Member when you came down from Camp Borden, or Val Cartier, or Barriefield and stood in line, your shoulders aching from your heavy pack, and finally went aboard? Up on the deck—forward and aft—you and all the other Macs were herded through doors and down temporary stairs—not companionways—into the seamy, smelly bowels of the ship. It was stifling hot—fetid—and you hadn't had a bath. Perspiration rolled down. And then you got a mess-tin full of dishwater tea!

How Different!

What a different trip it is across the Atlantic now! The camouflage is gone; the woodwork that protected the decorations has been removed. Dining halls like palaces, lounges that look mighty good to soldiers of the line; swimming pools—

We managed to have a fairly good time going across before, but what a life it will be in 1927! Paul Adams tells something of it in this article.

You may have come up on the crowded deck and sunk your hobnails into the planking to get a breath of air. It tasted sweet, too. But then you probably ran into an officer who was making an inspection and had to cough a few times for his approval. If he didn't ask you to cough and say "Ah," he probably despatched you at once to get a life-preserver. The sides of the ship—if you went over later — were camouflaged artistically, but by the time you reached the ocean you didn't care so much about submarines.

Remember when the Doctor Caught You and You Had to Say "Ah"?

What's That?

But now in 1927 there's no "Hey, Mac, get back there!"

You have a cabin, too. White sheets! A soft couch to lounge on! A place to wash and brush your teeth.

You think of the day that Tom Jones—he was on every boat—tripped as he was coming downstairs with a huge mess-tin of slum, and fell. And then—

"What's that!"

You leap up with the exclamation at a familiar sound—the only bugle call that you ever were really glad to hear.

"Come to the cook-house door, boys. . . ."

And luncheon is served.

It's a dining saloon — not a crude, rough, dimly-lighted hole below decks. There's snowy linen and silver service with flowers on the table — not bare boards and a jangle of mess kits. And there are no hammocks swinging above, with sick soldiers in them.

You'll have some lobster salad with mayonnaise? Or pitch right into your soup?

Those Australian Rabbits.

Maybe you went out on a Army boat like a few hundred thousand others, and saw the cookie cut the wires off a bale of Australian rabbits and chuck the little dried bunnies into a huge steam cauldron! Maybe you bought stale, old hard-boiled eggs from a Chink for 25 cents a throw! Maybe you had tripe! Whatever you had you stood in line for hours to spend a few dollars for a few chocolates to take the edge off your appetite after dinner.

Now you choose between chicken on toast and fish, or a squab. Perhaps you'd like a nice thick steak, with gravy oozing. The rolls are warm and there's plenty of butter—did anyone have any butter on the way over before?

There are baked spuds, with paprikpa dashed redly over the flaky gashes in the top; and salads; and ice cream; and all the coffee you can drink, with cream in it, and sugar.

You don't have to snarl at the fellow who sits in the next chair, either. He won't reach over and steal half your chow.

You're right in the midst of that mid-section of the ship that you used to gaze on so longingly and hungrily—the section reserved for the officers and the pretty nurses. Their joys and comforts — that you envied so much—are yours. And you won't wake up with some other soldier's hob-nailed foot in the midst of your unshaven features.

Well, Mac, I must go up on deck again and get acquainted. I'll tell you more about the trip in my next letter.

Yours regardless,

PAUL ADAMS.

FRIDAY BARGAINS at THE HALL STORE

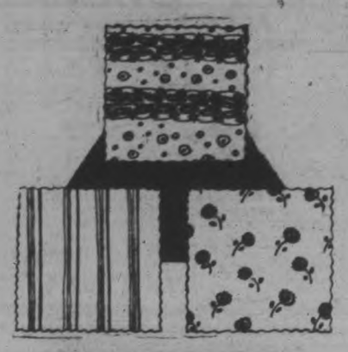

Attractive Patterned Rayon

Given fair treatment, Rayons will wear as long and look as well as any of the expensive silks. This line is dyed in light and medium grounds, patterned with small flowers, conventional designs, as well as with self-coloured broche effects. Here are fabrics suitable for dress wear, for gowns, underwear, kimonas, etc. Price, per yard **98c**

Silk Crepe for Lasting Wear

A Flat All-Silk Crepe with that mat, eggshell-like surface, which not only gives good service but looks well to the end of its life. It's in stock in navy blue, black, white, cherry red, Dutch blue and twenty other colours. It comes in 39 to 40-inch widths, and will prove a good investment at, per yard **$2.95**

New Printed Rayons That Wash

These still retain the full measure of their former popularity. The artistic designs take advantage of theshimmery beauty of the fabric. The varied range of patterns and colourings make it easy for all to find something suitable for a pretty spring dress. Here are patterns suitable for little folk, for misses, matron or grandmother. They sell at, per yard **$1.29**

Splendid Quality Gingham

Good quality cloths, dyed in a full assortment of fast colours, including red, yellow, green, pink, rose, mauve, light and medium blues, etc. In stock in small, medium and large checks, various size stripes and pretty plaid designs. Widths from 32 to 36. Selling at, per yard..... **29c**

English Gingham

32-INCH WIDTH

A Gingham which is closely woven, in attractive check and plaid patterns, coloured in pretty shades of blue, rose, green, orchid, gold, pink, red and black and white. Price, per yard.... **19c**

FUGI SILKS

Here in the best quality and dyed in all the leading bright and pastel tints. A real favourite for fancy lingerie, slips, kimonas, etc. Price, per yard..... **79c**

All Linen Towelling

Good weight, firmly woven Tea or Roller Towelling. A grade that will retain its good appearance when washed. White with red or blue stripe border. Yard.. **15c**

Pillow Cotton

A strong, pure white, perfect Cotton in 40 and 42-inch widths. Equal in quality to the regular 45c Cotton, and sells at, per yard..... **29c**

Women's Cotton Hose

Ideal Hose for every-day use. Made from a good weight cotton, well shaped and dyed in good shades of black, dorado, grey and white, and ranging in size from 8½ to 10. On Sale at, per pair..... **25c**

Spring Weight Vests

Women's fine quality Cotton Vests, made in several styles, including the cumfy cut, square and round neck, opera top, and some in the short sleeve type. Splendid value, each..... **25c**

Oil Finished Shades

Dependable Shades, coloured in good tints of cream, mid-green and white. All 37 x 72 inches in size. Mounted on dependable rollers. Price..... **89c**

Unbleached Damask

It's 52 inches wide and patterned in good dice or check design. A good wearing Damask that washes white in a very short time. Price, **49c**

King's Prize Batts

The large two-pound Batts, opening out to the full 72 x 90-inch comforter size. You can buy these all the time at..... **59c**

BASKET SOCIAL.

Held in Aid of Matthew's Anglican Church at Buckhorn.

YOUNG'S POINT, April 28. — On Friday evening, the 22nd, there was held at the Loyal True Blue Hall, Buckhorn, a very successful basket social, proceeds of which were in aid of St. Matthew's Anglican Church. An amount of $68.00 was realized. Preceding the selling of the baskets, which were all very prettily decorated, there was a short concert. Rev. R. T. C. Dwelly, of Young's Point, was the chairman, and he opened the programme with a few remarks.

Then Master John Fawcett gave a recitation, entitled "The Small Boy's Loquitor." Dora and Margaret Wilson sang a duett, "Dream Pal." This was followed by a reading by Master Gerald Fulton, "The Song of the Corn." Rev. Mr. Dwelly then sang, "The Wild Man From Borneo."

The main item of the programme was a comical sketch called "The Rag Carpet Cutting Bee," in which Mesdames C. Jones, M. Fulton, A. Montgomery, S. Woods, A. Chesney, W. Gillespie, F. Smith, Amy Weaver and Miss Gladys Smith took the respective parts. Then an old-fashioned darkie song was given by Carl Wilson, Dora and Margaret Wilson, Laura Fulton and Donald Smith.

Mr. Sam. Woods was chosen as auctioneer, and the baskets were sold, after which the company assembled settled down to the consumption of the various good things of which the baskets were filled.

School Opens.

The local school opened the morning after the Easter holiday with a good attendance. Mr. Frank Carrol and Miss Marie Charlton are the teachers.

The cheese and butter factories have commenced operations both at Young's Point and Selwyn, and report good prospects for the season.

WILLIAMS PIANO

The Living-Room Model shown here is designed to meet the demand for a really good, small, upright piano.

Made by Canada's biggest piano producers, and sold by good dealers everywhere at $450 (plus transportation).

The Williams Piano Co. Limited

Oshawa — Ontario

J. M. Greene Music Co.,

Home of Good Music.

We are Exclusive Representatives.

Charlotte Street.

SCHOOL REPORT

MILLBROOK PUBLC SCHOOL

MILLBROOK, April 28.—The April report of the Millbrook Public school, senior room, is as follows:

Senior IV—William Todd, 81 per cent; Garnet Russell, 80 per cent; Gerald Todd, 79 per cent; Donald Henry, 75 per cent; Harold Hawkins, 73 per cent; Carman Ingram, 72 per cent; *Eva Howson, 71 per cent; Margaret Russell, 70 per cent; Albert Doak, 70 per cent; Aleta Challice, 69 per cent.; Grant Henry, 78 per cent.; Eloise Lamb, 67 per cent; Vaneta Ingram, 66 per cent; Annie McMahon, 66 per cent; *Katharine Donnelly, 64 per cent; *Nellie Miller, 62 per cent; William Skitch, 61 per cent; *George Clarke, 58 per cent;* Ernest Powell, 56 per cent; *Kenneth Donnelly, 52 per cent.

Senior III—Dorothy McDowell, 80 per cent; Mary Vance, 79 per cent; Gilbert Howson, 77 per cent! Nelson Davis, 73 per cent; Winnifred Lord, 73 per cent; Jack Stinson, 72 per cent; Gordon Davis, 70 per cent; Helen Mitchell, 70 per cent.; George Harkness, 69 per cent; Henry Raper, 68 per cent; Evalena Todd, 67 per cent; *Charlotte McMahon, 66 per cent; *Eric Clarke, 51 per cent; Rena Guthrie, 50 per cent.

Pupils whose names are marked with an asterisk failed in one or more subjects.

B. B. DAWSON, Principal.

THOMPSON MAKES DEFINITE CHARGES

Tells Reasons For Demanding the Resignation of McAndrews.

CHICAGO, April 28.—(Canadian Press).—George Washington and his little hatchet, King George of Great Britain, and such abstract elements as alleged British propaganda and unamericanism in Chicago school text books are to be paraded before the Chicago Board of Education as Mayor Thompson's efforts to oust Superintendent William McAndrews moved today from the stage of conversation to action.

The superintendent's request that the mayor present specific charges against him was met promptly by Mayor Thompson, who sent School Trustee J. Lewis Coats hurrying home from New Orleans to give the reasons McAndrews' resignation is sought by the administration.

Mr. McAndrews, in letter to the School Board, included several newspaper quotations of Thompson speeches as indicating why the mayor sought his removal. Among them were:

"The schools have been influenced to substitute the King of England for George Washington."

"The superintendent took the 'spirit of 76' from the school room walls."

"The schools are in the hands of a bunch of high brow pro-Britishers who are teaching the kiddies that the King of England was our best friend."

OMEMEE NEWS

OMEMEE, April 28. — Rev. Dr. Langfeldt, a former rector of Christ Church, Omeme, who is now in the Western States, spent Monday with the Misses Curry in town.

Master Wilson Ford, returned to his home in Havelock, on Friday, after spending a few days with his grandparent, Mr. and Mrs. Robert Ford.

Mrs. D. R. Clare, of Welcome, visited her parents, Mr. and Mrs. A. Scott, last week.

Mrs. Wilds, of Birch Cliff, is spending a month with her neice Mrs. Cyril Elliott.

Mr. and Mrs. E. Hayes visited the latters sister, Mrs. J. Donaldson, of Peterborough, on Saturday.

Rev. W. J. Smyth, of Wellington and sister, Miss Jennie Smyth, of Consecon, visited at the home of Mr. John Sandy, during the holiday week.

Mrs. Albert Graham, has returned to her home in Trenton, after spending a few days with Mr. and Mrs. Joseph Morden.

Mr. and Mrs. W. Evans spent Thursday with Pterborough friends.

Mr. Harry Shearer, of Buckhorn, accompanied by Mr. and Mrs. James Weir, of Buckhorn, and their daughter, Miss Jennie, of Collingwood, also Mrs. Young and two children of Compeer, Alberta, who have spent the winter in Arkansas, and are on the return journey, visited Mr. and Mrs. David Weir, on Wednesday.

Mr. and Mrs. Albert Yelland, of Lindsay, renewed acquaintances in town, on Friday.

Miss Jessie Lamb returned home on Saturday, after spending a pleasant holiday in Toronto.

Mrs. D. H. Corneil has returned to Omemee after spending the winter with her niece, Miss Ada Thornton, of Peterborough.

Mr. Harry Stinson, of Oshawa, accompanied by Mrs. J. Day and Miss Eileen Johnson, of Toronto, motored to Omemee, on Saturday, where they visited at their respective homes until Sunday.

Mrs. A. Staples of Lindsay, is the guest of her sister, Mrs. William Earle.

Messrs Ernest and Bob Corneil, of Queen's University, Kingston, are visiting their parents, Mr. and Mrs. Hiram Corneil.

Mrs. Stewart Chambers, of Peterborough, spent the week-end with her daughter, Mrs. Stanley Pogue.

Master Clarence Weir, of Keene, spent the holiday week at the home of Mr. and Mrs. D. Weir.

Mrs. H. Biglow, of Bethany, spent a couple of days last week with her parents, Mr. and Mrs. R. Howden.

Mrs. J. Spiers has returned to her home in Franklin, after a short visit with her sister, Mrs. D. Rae.

Mrs. Fred Bradley and two children of Brighton, spent last week, with Mr. and Mrs. Joseph Bradley.

Among those who attended "That's That," in Peterborough, on Saturday, were Mrs. T. A. MacPherson, Mrs. T. C. Stephenson, Miss Annie Stephenson Misses Gladys Fee, Ethel Stephenson and Evelyn Rea, Dr. McPhee, Floyd Parsons, Jamie Mackey, Morgan Rowland and George Dickson.

Mrs. Wedgery, who spent Easter week at her home in Buffalo, has returned to take care of her mother, Mrs. I. Glenny, while Mrs. Herman Watson, who spent the week here returned to her home in Toronto.

Five car loads accompanied the cast of characters who motored to Havelock, on Friday evening to present the play entitled, "The Private Secretary," given by the Young people of Christ Chuch, Omemee. The Omemeeites were right royally entertained at various homes and at the conclusion of the play were tendered a banquet by the A. Y. P. A. of that village.

Miss Mary Faulkner, visited friends in Peterborough, last week.

Mr. and Mrs. E. Hazelwood and daughter, have taken up residence in Hastings, where Mr. Hazelwood is employed.

The Wide Awake Mission Band has been fortunate in securing the Rev. Archer Wallace, of Toronto, to deliver his address entitled, "Some Folk I Have Met in Churches," on the evening of May 9th.

Miss Mabel Rowan left last week for Toronto, where she has secured a position.

Mr. and Mrs. Fred Faulkner and family moved into the north half of the late Mrs. Doran's house on Sturgeon Street.

During the holidays, Hydro power was installed in the Public and High Schools which will fill a long felt want on dark and cloudly days.

The warm sunshine of last week brought the suckers in full force to the mill bridge the latter part of the week and old and young men were seen with their fishing poles at almost any hour of the day. Village homes were almost pestered with the small boy who went from door to door in the hope of disposing of his quantity and in fact quality for some of them are as large as pike or bass.

Help Celebrate July 1 Here

Venus

Silk Stockings Give Good Wear

SPRING NEEDLE pure thread silk to the welt

Sold by leading stores everywhere

Not a Hit or Miss Store

Not a hit and miss store.

What does it profit supposing prices are right and quality poor, or quality good and prices not right.

It is consistent quality and right prices, with everything fresh, that has made our stores such a factor in the economical life of Toronto and many outside points.

Specials on Sale at These Prices April 28th to May 4th

SPECIAL GENUINE CALIFORNIA **LIMA BEANS 2 lbs. 19c**

DRIED FRUITS

Black Figs, fancy California.....lb. 18c
Evaporated Peaches, large, fancy yellow .....lb. 24c
Golden Hallowi Dates, large and meaty, lb. 12½c
Prunes, choice quality, medium size, lb. 11c

CANNED FRUITS

Grapefruit, Dromedary or Poms brand, choice quality, No. 2 tin.....tin 29c
Strawberries, Aylmer brand, fancy quality, Green label, No. 2 tin....tin 37c
Sliced Pineapple, fancy quality, Aylmer brand, in glass jar 43c
Sliced Pineapple, fancy quality, Libby brand, No. 2 tin.....tin 29c
Apricots, Ibis brand, real good quality, No. 2½ tin .....tin 33c

FOR BETTER HEALTH—EAT MORE TOMATOES

CHOICE QUALITY **AYLMER TOMATOES**

No. 2½ Tin **2 Tins 25c** No. 2 Tin **9c**

SPECIAL AYLMER **SOUPS** Assorted Flavors **3 Tins 25c**

EXCEPT CHICKEN AND CHICKEN WITH RICE

PRODUCE

Prime Old Cheese .....lb. 32c
Mild Cheese, full cream .....lb. 24c
Roquefort Cheese, fancy French imported .....lb. 48c
Loaf Cheese, Ingersoll.....lb. 37c
Arrow Brand Bacon, finest quality back, lb. 53c
½ lb. 27c
Arrow Brand Bacon, selected Breakfast, lb. 41c
½ lb. 21c

CANNED VEGETABLES

Diced Carrots, Aylmer brand, choice quality, No. 2 tin .....tin 11½c
Spinach, Delmonte brand, fancy quality, No. 2 tin .....tin 19c

SPECIAL—CAMPBELL'S TOMATO **SOUP 2 Tins 21c**

Limit, 4 tins to a customer

JIF Fine, thin white flakes make suds in a jiffy.

Small Package **8c** Large Package **21c**

Comfort Soap - 4 Bars 21c

SPECIAL, DOMINION AND MAPLE LEAF **MATCHES 3 Boxes - 19c**

LOBLAWS COFFEE DEMONSTRATION AND SPECIAL PRICES

HIGH PARK lb. 53c, ½ lb. 27c | SPECIAL BLEND lb. 39c, ½ lb. 20c

Special **TOILET ROLLS 3 Rolls 8c**

Limit, 12 rolls to each customer

Special, Tropic Queen CRUSHED PINEAPPLE No. 2 Tin **21c**

Special CHRISTIE'S ARROW-ROOT BISCUITS **lb. 25c**

Special Corn Syrup 5 lb. Tin 28c

Self Serve **LOBLAW GROCETERIAS** Cash and Carry

"WE SELL FOR LESS"

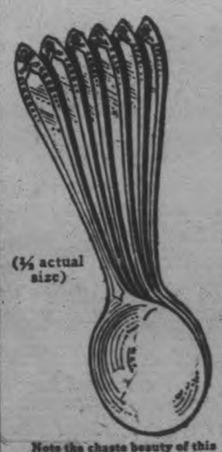

(¾ actual size)

Note the chaste beauty of this genuine Oneida Community Par Plate Soup Spoon—then read again our unique offer.

Send in 3 Labels and 20c for a Soup Spoon Worth 50c

Save the labels from "AYLMER" All-Canadian Soups. As soon as you have 3 labels from any of the 8 delicious varieties of "AYLMER", send them to "Canadian Canners, Limited, Hamilton, Canada", along with 20 cents in cash or stamps. You will promptly receive, postpaid, the beautiful Oneida Community Par Plate Soup Spoon here illustrated.

This Spoon—which sells in stores at 50 cents and upwards—is offered in the lovely "Bridal Wreath" pattern. Teaspoons to match are obtainable, when desired. Start at once to collect—in a short time you will have a set. Ask your dealer about this remarkable offer when you are buying

AYLMER SOUPS

The Flavor is Finer—the Cost is Less East of the Great Lakes 12 CENTS A CAN 8 Kinds

BARRYMORE RUG WEEK

Is Now in Progress!

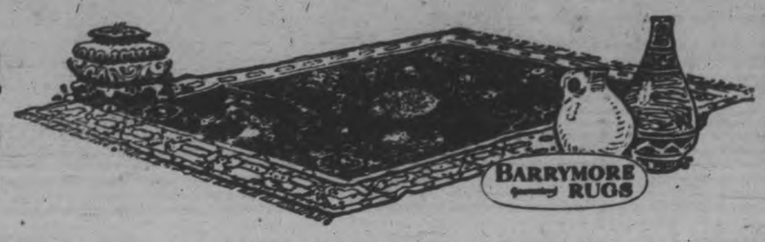

Cressmans Third Floor

Let Us Show You the New Barrymore Guaranteed Rugs

From the fresh, new stock of Barrymore Rugs we have just unpacked you will be able to select distinctive patterns and colorings for any requirement. From hearth Rug to room size, there is one for every purpose, at a moderate cost. Every Rug possesses distinguished beauty, fascinating colors and designs.

SPECIAL SHOWING FOR ONE WEEK, STARTING TOMORROW

BEAUTIFUL AXMINSTERS, WILTONS, FRENCH WILTONS

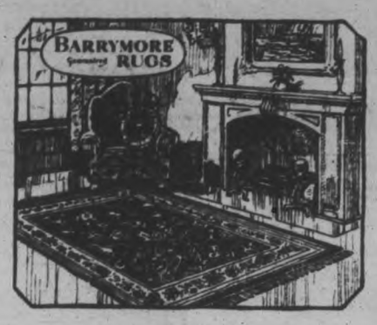

Wilton Rugs of Supreme Beauty

LOOK FOR "BARRYMORE" LABEL

Ask particularly to see the new Barrymore Wiltons. The color harmonies and patterns are very correct as to style and in perfectly good taste, and their wearing qualities are universally recognized. Hard wear does not destroy the original beauty of coloring in these Rugs.

SIZE 4' 6" x 7' 6"	$27.50
SIZE 6' 9" x 9'	$45.00
SIZE 9' x 9'	$67.50
SIZE 9' x 10' 6"	$75.00
SIZE 9' x 12'	$82.50

Famous Barrymore Axminster Rugs

Even if you are not actually needing a new Rug just now, we invite your inspection of the new Barrymore Axminster Rugs. The color schemes in these Rugs are more lovely and varied than ever. Not from any other country in the world could we show you more delightful patterns.

SIZE 27" x 54"	$5.00
SIZE 36" x 63"	$9.00
SIZE 4' 6" x 7' 6"	$13.50 TO $18.00
SIZE 6' 9" x 9'	$22.50 TO $32.00
SIZE 9' x 9'	$32.50 TO $45.00
SIZE 9' x 10' 6"	$37.50 TO $49.00
SIZE 9' x 12'	$39.00 TO $59.00

Beautiful Barrymore French Wiltons

The beauty and value in these French Wiltons is daily making them more popular in Peterborough and all over the Dominion for living-room, bedroom, hall or den. We have a complete selection. All made from the finest wool yarns that will endure for a generation.

SIZE 27" x 54"	$14.00
SIZE 36" x 63"	$22.50
SIZE 4' 6" x 7' 6"	$45.00
SIZE 6' 9" x 9'	$75.00
SIZE 9' x 10' 6"	$119.00

SPECIAL DISPLAY NOW ON

New Colors, New Designs, Moderate Prices

The principal feature of many of the new Barrymore patterns is that they are worked out in colors never before attempted in Rug weaving. They are forerunners of a new and delightful phase of interior decoration. There are new and effective designs of quietly conventional style for more formal uses. The range of Barrymore Rugs is most complete and diversified, and the prices are moderate.

STORE HOURS
9 A.M. TO 5.30 P.M.

The CRESSMAN Company Limited

SATURDAY HOURS
9.00 A.M. TO 9.30 P.M.

DRIVES MAKE GOOD PROGRESS

Lumber Companies Begin Annual Drive of Logs To Mills.

WATER LOW.

APSLEY, April 28.—The Peterborough Lumber Company's drive of about 30,0000 logs is well on its way down Eel's Creek, with Norman Lean in charge. The Purdy drive will be starting right away, but according to the rivermen the water will have to be conserved carefully, the volume coming down from the north being less than in other years.

Open Outpost.

The Lieutenant Governor has been asked to formally open the Red Cross Hospital, which it is hoped will take place on June 10 instead of May 24, as previously announced.

PEOPLE'S LEAGUE FINAL GATHERING

Interesting Programme Given at Concluding Meeting of Season.

NORHAM, April 28. — The People's league held a final meeting on Monday evening. The programme consisted of a reading by Irene Tweed, a paper by Madaline Lean and one by Flossie Everson and a talk by Rev. J. F. Everson in which satisfaction and gratitude was expressed for the attendance and the help received during the six months of services. Mrs. Everson, Miss Viola McAllister and Gordon Mitchell attended all meetings held, Flossie Everson and Mrs. Beret West and the President, Miss Lulu Mitchell missed only one meeting.

Several missed only two meetings. The average attendance was over 40. Twenty dollars was raised for missionary work and $11.00 for local expenses.

Following is the summary of a paper given by Mrs. Lorne Evans on "The Value of an Education."

The value of anything is determined by its serving power, and this is true of a farm, a book, of money or friendship. Serving power means its ability to contribute toward success in life. The contribution must be toward the building of character through which we shall be useful here and ready for life hereafter. An intellectual education is not enough for a person well educated mentally might be a failure just as a man, might have several sound organs in his body and die from a deseased one.

To be of much value an education must be of the Head, Heart and Hand It must be three-fold. Failure results from one side of the nature being developed at the expense of the others, or from no side being developed much.

"Little learning cracks the brain.

But drinking deeply sobers us again

Head education may fit a person to earn a big salary, but it also enables him to converse intelligently, to appreciate the wonderful things in life and in the world around and to enjoy the best society of the past and the present.

Heart education enables us to read proper literature, to make money in an honest way and to keep unclean things out of our lives as well as enjoy better health. It will lead us to participate in wholesome amusements and recreations of an elevating and uplifting nature.

When the head and heart are properly educated the hand will reach out in helpful service even as the sleeping plant responds to the call of springtime. When education is threefold we develop the four-fold life and increase in wisdom and in stature and in favour with God and man.

RESTRICT CATTLE IMPORTS TO STATES

Expected To Benefit High Bred Holsteins of Oxford County.

WOODSTOCK, April 28—That new regulations governing the importation of breeding cattle into the United States, regulations which will have a widespread effect on the cattle breeders of Ontario, and particularly of Oxford country, are to be put into effect in the near future, was the statement made yesterday morning by Fred Lee of Springford, noted Holstein breeder and director of the Holstein-Friesian Association of Canada.

Mr. Lee stated that he had received advance information on these regulations from an authoritative source in the United States. The new regulations will require that all cattle including pure breds, entering the United States, will in future be subjected to test before being admitted.

While the present regulations require the testing and inspection of grade cattle, these are not required for pure breds, the certificates of breeding and accreditation being accepted by the United States authorities.

The new regulations, Mr. Lee stated, were being put into effect on account of the large number of poor type pure-bred cattle in the United States, and with a view to restricting importations to only the very best animals.

The only assurance a breeder in this country would have that his animals would be admitted after being sold to United States buyers would be their high quality. While there will be some hardship to cattle breeders of Ontario in the new regulation, it is expected that it will stimulate sales of Oxford county pure-bred Holsteins, which are recognized as standing at the top of their breed on the North American continent.

Now packed in *Aluminum*, the same as years ago.

RED ROSE TEA "is good tea"

RED ROSE ORANGE PEKOE is extra good.

ST. JOHN'S LEAGUE ENTERTAINS ZION

Visiting Young People Put on Programme at Campbellford.

CAMPBELLFORD, April 28.—The young people of St. John's League entertained the young people of Zion League, Petherick's Corners, on Monday evening in the Sunday School rooms. The President, G. P. Phillips, on behalf of St. John's young people, extended a hearty welcome to the young people of Zion League. Mr. Fred. Barnum, President of the Zion League, responded to this welcome in a few words.

The Zion League gave the following programme, which was heartily enjoyed by all:

Selection by the Zion Junior Choir.
Recitation—Miss Nellie Bennett.
Solo—"Drifting," Miss Ruth Lawrence; accompanist, Miss Iva Rowe.
Reading—Mr. Earl Fairman.
Chorus—Six girls of Zion League.
Recitation—Miss Gladys Petherick.
Duet—Rev. C. D. Daniel and Mr. Fred. Barnum.
Dialogue—Six girls of Zion League.
Community singing, led by Rev. C. D. Daniel.
Current events—Mr. Lindsay Anderson.

An interesting contest was then staged between six of Zion League against six of St. John's, the men to eat a dry soda biscuit before the ladies could drink a tumbler of water, using a small spoon. This was greeted with much laughter, and the contest was won by Zion. A very important feature of the programme came in the form of lunch, which was served by St. John's.

Mr. Fred. Barnum, on behalf of the Zion young people, expressed thanks to St. John's for a pleasant evening's entertainment.

"Use Rinso," say washing machine makers

Cleaner, brighter, *whiter* clothes *~ this safe, easy way*

No rubbing! Away with the old-fashioned washday! The hours upon hours of steamy toil—rubbing, scrubbing, boiling! And at the end of the day—red hands, aching back, frazzled nerves!

Rinso has changed all that. Now you just soak and rinse—and your week's wash is whiter than you've ever seen it. Everything's clean and sweet and out on the line hours earlier.

Rinso does all the work for you. It gently loosens the most ground-in dirt—so that it floats away in the rinse. Just the most soiled parts—cuffs, edges—need a light rub to come snowy.

Use Rinso in your washer for whiter, cleaner clothes. The makers of eleven leading machines recommend it. Will not hurt clothes or hands, as it contains no acids, bleach or harsh chemicals.

For a better, easier, quicker wash—try Rinso.

Rinso

soaks clothes whiter

--it's granulated

2 sizes
Most women buy the larger package.

LEVER BROTHERS LIMITED TORONTO

MILLBROOK NEWS

MILLBROOK, April 27. — Miss Gladys Tucker, of Orono, spent the week end the guest of Miss Jean Burnham, returning to her studies at the Ontario Ladies' College, Whitby, on Monday.

Mrs. E. C. Richards, and children, Bertie, Patsy, Ruth, Arthur, and Vincent, who spent the Easter week with Mr. and Mrs. G. H. Raymes, Brighton, returned home on Sunday.

Mr. Karry of Toronto was the guest of Mrs. C. M. Westmacott over the week end.

Postmaster T. H. Collins, and his aunt, Miss Annie Armstrong, motored to Toronto on Sunday intending to remain until Wednesday of this week.

Mr. and Mrs. William Gray are moving from the village to reside in Peterborough in the near future. Mr. Gray has been section boss on the railway for some years, and has now received appointment as gateman in Peterborough. Mr. Swanson, of Bethany, will take Mr. Gray's place here. There will be general regreat felt at losing Mr. and Mrs. Gray as citizens from this community.

Miss Olive Eson, who spent Easter holidays with her parents, Mr. and Mrs. H. A. Elson, has returned to her position on the public school staff, Belleville.

Helen Mitchell, the young daughter of Mr. and Mrs. Alan Mitchell, entertained a few of her school friends at tea on Friday eevning in honor of her eleventh birthday.

Games suited to the ages of the little guests provided entertainment until the supper hour, the birthday cake, with the usual silver nickel, and other tokens of future destiny hidden somewhere within its temptingly iced slices, being the centre of interest.

The chatter of busy tongues, and plenty of happy laughter, gave abundant evidence of the enjoyment of the occasion by the group of girls who were invited to share the birthday anniversary of their young hostess.

Mrs. Mitchell and her sister, Miss Anderson, looked after the entertainment of the little guests during the afternoon and early evening.

Miss R. Pengelly, of South Monaghan, was the guest of Rev. Canon and Mrs. Allen at the rectory over the week end.

Mr. and Mrs. Wilbert Thorne of Reaboro were guests of her cousins, Mr. James and Miss May Hales, on Sunday. Mr. Thorne marched with his I.O.O.F. Lodge at its annual parade to divine worship at St. Thomas church on Sunday evening.

There will be a baptismal service, in connection with the special Mothers' Day observance on Sunday, May 8, at 10.30 a.m.

NORHAM NEWS.

NORHAM, April 28. — Miss Laurel Arkels, of Castleton, opened school on Monday after spending the vacation with friends in Prince Edward County.

The Mission Band met on Saturday in the church hall. The boys are taking part this year for the first time. Four were present on Saturday.

Mrs. Newton and little sons, Harold and Roscoe, of Trenton, have returned home after a visit with her parents, Mr. and Mrs. Samuel Gummer.

The Young People of Bethany are presenting their play, "Aunt Susan's Visit," at Dundonnell, on Friday evening.

Fred H. Huycke and Samuel Gummer have been elected by the congregation of Trinity United Church as members of the session.

John Dinner has purchased a new car.

The members of the Sunday school are preparing for Go-to-Sunday school day to be held the morning of May 8th. There is to be a special speaker and a choir of mothers.

Gordon Mitchell made a business trip to Oshawa one day recently.

Congratulations are being extended to Mrs. Marcius Massey, who celebrates her 75th birthday on Saturday.

A man in South Africa has papered his room with 500,000 used postage stamps.

KING ADOPTS VIOLETS.

LONDON, April 27.—King George is much less successful than his celebrated son when it comes to setting styles. Years ago he tried to popularize trousers creased down the sides instead of front and back. Now he is wearing violets on his lapel, even having a small strip of elastic sewed to his coat to hold the tiny bouquet. Sometimes the king switches to white carnations.

The Smithsonian Institute has listed about 57000 plants and trees growing in Mexico.

FACE LOOKED TERRIBLE

Pimples Were Awfully Painful. Cuticura Heals.

"A small pimple appeared on my chin and I scratched it causing more to come. The pimples were hard and sore and I used to keep scratching. They festered and were awful painful, and my face looked terrible. I was discouraged because when I went out it seemed as if everyone was looking at me.

"I began using Cuticura Soap and Ointment and in a week's time I could see they were helping me. I continued using them for a month and the pimples disappeared. I was healed." (Signed) Mrs Harry Heffel, Borden, P. E. I., Nov. 19, 1926.

For every purpose of the toilet and bath, Cuticura Soap, Ointment and Talcum are excellent.

Sample Each Free by Mail. Address: Canadian Depot: Templeton's Ltd., Montreal." Price, Soap 25c. Ointment 25 and 50c. Talcum 25c. Cuticura Shaving Stick 25c.

Social Favorites

because their superior quality and absolute purity appeal to those who want only what is "just right."

Christie's *SOCIAL TEA* Biscuits

will add a distinctive, dainty touch to your luncheon or afternoon tea. Serve them, whenever you entertain.

At Your Grocer's—In Sealed Packages or by the pound.

Christie's Biscuits

The Standard of Quality Since 1853

MEN! The Season's Greatest and Most Spectacular Selling of High-Grade SUITS Commences Tomorrow Morning at 9 o'clock, in the Men's Section, Street Floor

BIG GROUP PURCHASE--Tweeds, Worsteds, Serges--60 Suits for Men and Young Men, price **$19.50**

For the most part they are tailored of fine quality Worsteds, Serges and better grade Tweeds. The selection covers the season's smartest weaves—plain and patterned Greys, plain and striped Blue Serges and fancy Blues. Every one perfectly tailored and well lined. Every Suit made to sell for Dollars More—Some of them on sale for almost Half of what they were made to sell for. Single and double-breasted styles. Many conservative models in the assortment, and sizes from 36 to 44.

THE J.C. Turnbull CO. LTD.

AMATEUR PLAY AT ALL SAINTS'

Melodrama and Comedy Combined in "An Arizona Cowboy," Westerly Thriller.

CLEVERLY ACTED.

Melodrama and comedy were combined in the annual play produced by All Saints' Dramatic Club in the Parish Hall last night. The title is "An Arizona Cowboy," and the scene of the action is laid in that wild Western State. Farley Gantt is a cowboy sheriff, faithful and active in the performance of his duty and loyal to his partner, Paul Quillian. Paul has come under the influence of Duke and Coralie Blackshears, city crooks, takes to drink and conspires to steal the ranch payroll. He refuses to stab the paymaster and Coralie does so, but is seen and convicted, although she accuses Paul.

Grizzly Grimm, a cattle rustler, hates and fears Farley, and conspires with Duke to carry away Margarite Moore, owner of a ranch, and Farley's sweetheart. They make away with her but are followed to their hiding place by Fawn Afraid, who leaves traces by which her father, Chief Big Elk, can guide Farley and the posse in pursuit. The party arrives just as Grimm is about to kill the Indian girl. When members of the posse go to seize Blackshear he fires at Farley, but the Indian girl, who loves him, steps in front of the bullet and is killed.

Hezekiah Bugg, who by his own talk was one of the greatest men living, "back in '89", and his wife, Petunia, small but able to boss her red-headed husband, provides much of the comedy end of the play. Bugg's part is well portrayed by Harry Carter, whose mannerism as he recounts the many strange tales of former prowess or dodges a broom in the hands of his wrathful wife are excellent. Mrs. Edgar LeBarr was the wife, and wielded a wicked broomstick.

Yow Kee, Chinese saloon keeper, constantly hiding under tables and hearing plots, and Young Un, only a poorhouse girl, help carry along the comedy at the same time providing a necessary link in the main drama. Young Un attracts Paul Quillian, who quickly forgets the adventuress, with her wiles, for the unspoiled little ranch girl. Homer Lundy acts the part of the Chinaman, and Miss Jessie Maconomy is a charming Young Un.

James Price, director of the piece, has the heavy part of Farley, and his portrayal leaves nothing to be desired. Spencer Hope is his partner, Quillian, and acquits himself well, first as the drunken victim of the crooks and then as a fine young cowboy. Harold Freeman and Joe Lancashire are a pair of villains, the former a dapper city crook even when he dons cowboy garb, and the latter a regular ranch bully. Miss Dorothy Worboy, as Margarite Moore, owner of the ranch, is a popular member of the cast, winning much applause. Miss Gertrude Smith takes the part of Coralie Blackshear, vampire and knife expert, in good style.

The two Indians, Fawn Afraid and Big Elk, are most important characters and have been assigned to clever and suitable persons in Miss Gwen Lucas and Ed. Waudby. They handle their broken English parts well and are most effective in the dramatic final scene.

Jack Hope, Oswald Price, and Jim Young are three decorative cowboys who say nothing, but are always ready to drink when somebody buys the "poison." This play is being repeated tonight and tomorrow.

The Sunday School Orchestra, conducted by Mrs. Goodley, played between the acts.

POWERFUL SKIN REMEDY DISCOVERED

Dries Up Eczema, Barbers' Itch and Skin Eruptions.

MUST GIVE RESULTS IN 7 DAYS OR MONEY BACK

This wonderful surgeon's prescription now known all over America as Moone's Emerald Oil, is so efficient in the treatment of skin diseases that the itching of eczema often stops with one application.

A few applications and the most persistent cases of Eczema often are healed never to return.

Moone's Emerald Oil is safe and pleasant to use and it is so powerfully antiseptic and deodorant that even odors arising from ulcers, gangrene and cancer are instantly killed.

Moone's Emerald Oil in the original bottle is dispensed by pharmacists. Bond's Drug Store, McDermid & Jury, and McDermid Drug Co., Ltd. always have Moone's Emerald Oil on hand.

The Chinese can tell time fairly accurately by looking at a cat's eyes. The pupils become more perpendicular as noon approaches and dilate as the afternoon wears off.

MANAGER OF, ETC.

(Continued from Page 1)

tary-Treasurer, he said, is seriously ill with pneumonia, and will be unable to appear before the Commission. The President will be asked to testify today.

Heavy Export to States

About eighty-five per cent of the business done was in exports to the United States. For a time beer was shipped to "J. House" in Detroit, and later to "H. Johns" also of Detroit. Mr. Rowell addressed a number of questions to the witness to find out if these two consignees were genuine people. Mr. House was a real person, said Mr. Bond.

"Who made the arrangements with him about the shipments?" asked counsel.

"I did."

'Where does he live?"

'In Detroit."

'What is his street address?"

'I don't know."

'You gave him 20 per cent. credit and you don't know where he lives?" queried Chief Commissioner Brown.

"Mr. Bond explained that business had been carried on on a cash basis until the company knew the consignee was reliable.

He thought that Mr. Johns was merely a name, and he informed Mr. Rowell that it was likely that the same people were getting delivery of beer under the latter name as had formerly done so under the former.

"Give me the name of some persons who took delivery of beer?" requested Chief Commissioner Brown.

"Well there was Smith," replied Mr. Bond.

"That's a good handy name," commented the Chief Commissioner.

'It's the name he gave us," retorted the witness.

"Give us another."

"J. Arthur," was the reply.

J. F. Clapp, formerly in charge of shipping for this company told how orders were telephoned in from Detroit.

The auditor for the Commission stated that the company had made certain deductions in its returns which were not allowable for sales tax purposes. Also it had paid sales tax on exports sales up to February, 1925, and then had stopped, taking the ground that the sales tax was not applicable.

There will be further inquiry into this brewing company today.

$50 Payments

Earlier in the afternoon came an admission from A. D. Pearsal, customs sub-collector at Kingsville, that he had received a number of $50 payments from the liquor export firm of Hoffman and Dunford. Several times a day, he stated, his presence was required at the dock to clear liquor boats for this firm. He had to use a car or taxi to get down, as his office was a mile and a half from the dock.

"If you were put to any legitimate expenses, were you not entitled to receive them from the government?" asked Mr. Rowell.

"I don't know," was the reply.

He had been surprised when Mr. Hoffman came along and gave him the first $50, Mr. Pearsall said, and he did not know that it was coming regularly.

"Was not the idea that you were to get $50 a month to cover expenses?" asked Chief Commisisoner Brown.

"How many $50 did you get?"

"I don't know."

Mr. Rowell said that the records showed six amounts of $50.

"Have they paid you anything this Spring?" he asked.

"No."

"Do you expect to get any payments this Spring?'

The witness replied that he did not. Mr. Hoffman had a mtoor car now and would call and take him down to the dock in it. If he did not have a car to go to the dock in, he would have to walk. Figuring five or six trips a day, he would not have any time in the office at all, he said.

'Why didnt you go down in Mr. Hoffmans car last year? the witness was asked.

Mr. Pearsall replied that Mr. Hoffman had only an old car which was not working well. He admitted clearing some liquor shipments for Hoffman and Dunford after six o'clock, but he declared that he had cleared none on Sunday.

"Didn't it occur to you that you were doing wrong in taking payment?" asked Mr. Rowell.

"No, Sir."

"That you were violating the Criminal Code?"

"No, Sir."

Petty Smuggling

Inquiry into some cases of petty smuggling revealed the practice, which apparently prevails to some extent here, of purchasing goods in Detroit, bringing them into Canada, and mailing them to other places in the Dominion. Floyd N. Courtenay, computing clerk and cashier, told of seizures which he had made from the local post office. Since January 1, 1926, he had held about 450 packages of which 423 proved to contain smuggled goods. Cigarettes, dresses, radio parts were among the things smuggled. One parcel contained seven cartons of cagarettes.

The Commission took the ground that there should be prosecutions in such cases. "There should be prosecutions and publicity given to them," said Judge Brown. He did not think that the penalty which requires payment of the duty-paid value of the goods was sufficiently severe.

Mr. Courtenay told how a lady had smuggled several cartons of cigarettes in January of 1926. She had been warned.

"Now this is a good time to bring that lady before us," suggested Judge Brown.

The latest seizure of mailed smuggled goods had been a number of silk stockings, stated the witness. No name of the sender was enclosed in the package.

NORWOOD NEWS

Miss Florence Steele spent the Easter recess in Westwood at the home of her uncle Mr. J. Sharpe.

Mr. and Mrs. W. Wendt have returned from a holiday spent at Mildmay with the former's parents.

Mrs. E. Sargent, of Westwood was a recent guest of her parents, Mr. and Mrs. W. F. Elliott.

Mr. Ralph Elliott, who has been attending Queen's University, Kingston, is home for the summer, and is with his parents, Mr. and Mrs. J. F. Elliott.

Mrs. J. Franklin Boothe, of Whitby, spent the week end with her sister, Mrs. N. F. Sutton, Peterborough St.

Mrs. (Dr.) Mortimer Clarke, of Toronto, spent the week end in the village, the guest of Mr. and Mrs. Thomas Clarke.

Rev. John Glover, Mrs. Glover and children, also Mrs. William Andrews and Mrs. George Hamblin, motored to Queensboro during the week and spent a couple of days with friends.

Miss Carleton, who has been a guest at the home of her brother, Dr. H. Carlton, has returned home.

Mrs. N. F. Sutton spent a few days in Madoc during the week, the guest of her mother, Mrs. A. D. Weir.

Mr. William Knox, of Peterborough, was in the village on Friday.

Miss Theresa Robson returned to Toronto on Sunday.

Mr. Shortridge of Burketon was the guest of his daughter, Mrs. James Frost, during the week.

Mr. and Mrs. John Fallon, of Rochester, N.Y., were recent guests of friends in this district.

Mr. George Wheatley has purchased the "Daisy D" cheese factory, west of Norwood from Mr. Gilbert Barton.

Mr. and Mrs. F. C. McRae and family, motored to Alexandria during the week.

Mr. and Mrs. Alex Kempt spent Sunday in Picton.

Mr. John Morrison, who has the past several weeks with his sister, Mrs. David Bongard, returned to the west last week.

Miss I. Barford, of Toronto, sang at the induction and ordination of her brother, Rev. G. Aitkins, on Thursday last.

Mr. and Mrs. W. C. Harrison, spent a few days in Toronto, recently.

Mr. S. McGee was in Toronto on Friday last.

Miss Bonter, of Marmora, was the guest of Miss Linda Fry during the week.

Miss Blanche Ellis, of Roseneath, visited with Mr. and Mrs. Thomas Patterson during the week.

Mrs. R. G. Lawlor was in Belleville on Thursday last, attending a meeting of the Finance Committee of the W.M.S. for the Bay of Quinte branch.

Miss Beatrice Liscumbe was tendered a miscellaneous shower in honor of her marriage on Saturday evening at the home of Miss Stella Burgess. A very pleasant evening was spent by all present.

During the evening a large basket filled with gifts for the bride to be was brought in and presented to her. Miss Liscumbe made a very nice little speech thanking the ladies for their kindness to her. A dainty lunch was afterwards served by the hostess.

The "At Home" held in the Town Hall, on Friday night last, under the auspices of the I.O.O.F. was a very enjoyable event. Round and square dances were enjoyed by all present. Moncriefs orchestra, of Cavan supplied the music and received many favorable comments.

Fish cultural operations in Canada are mainly in the interests of the more important fresh-water and anadromous food fishes such as Atlantic salmon in the east; whitefish, salmon trout, and pickerel in the interior; and Pacific salmon in the west.

THIS CANADA OF OURS

Q.—What is rayon?

A.—The rayon industry is that of artificial silk. It is growing rapidly in Canada and has a bright future. Several large plants exist, chiefly in Quebec, representing an investment of many millions. Other concerns are considering entering this field of industry, which is a comparatively new one. Timber forms the raw material of the fabric.

Murine Clears Up Bloodshot Eyes

When your Eyes become Bloodshot, a few drops of Harmless Murine will Quickly Clear them up. At all drug stores.

"I recognized the excellence of this NEW Cake Flour the first time I used it."

—N. L. PATTINSON
Domestic Scientist

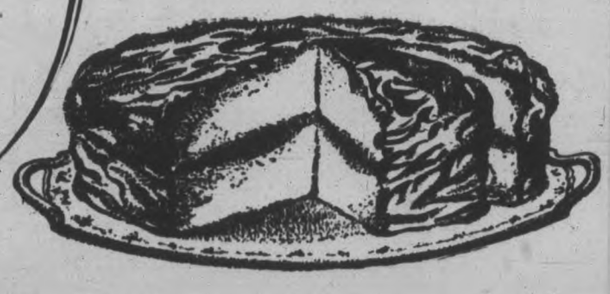

By NELLIE LYLE PATTINSON
Domestic Scientist
Author of The Canadian Cook Book

THIS is what I found the first time I tried Quaker Cake Flour:—

A flour that is easy to handle;

That is used just like ordinary flour except that you need less of it;

A flour of superlative fineness which gives an exceedingly delicate texture to the cake.

The experience of everyone who has used Quaker Cake Flour is that it is uniformly good. It always bakes the same and produces cakes of wonderfully good colour.

Money and time are wasted when you make poor cakes. They are usually unwholesome and indigestible. It is easy now to have success every time you bake.

Quaker Cake Flour will ensure you against failure and the loss and disappointment it incurs. It has been thoroughly tested both by food chemists and domestic science experts. It has been tried in many home kitchens by skilled cooks and by beginners.

I am sure you will have a new delight in cake-baking if you will try Quaker Cake Flour. It is sold under the maker's positive guarantee of satisfactory results or your money will be refunded by your grocer.

The Quaker Oats Company, Peterborough or Saskatoon, will send you by mail a full-sized package for 30 cents in stamps or coin.

From one and all who have used Quaker Cake Flour have come expressions of enthusiasm and praise in such words as these:

"My cakes are lighter and more delicate than I have ever made before."

"My cakes keep fresh longer than ever before."

"Quaker Cake Flour is not expensive because I use less than of ordinary flour and because I do not have failure."

"Nearly all my friends came over to me and asked for the recipe of my wonderful cake."

The dietitian of a large institution in Western Ontario writes:

"The cakes turned out beautifully, and I found they remained fresh for a surprisingly long time."

Quaker CAKE FLOUR

Guaranteed without reserve by its makers

703

Nujol type of treatment not habit-forming... physicians said!

RECENTLY we found that doctors prefer the Nujol type of constipation treatment for six distinct reasons. The chief of these is that it is not habit-forming. Most laxatives and cathartics are. We quote from actual reports taken at random from hundreds of questionnaires.

"Much the best treatment because it is not habit-forming. Laxatives only increase stability of constipation-habit."

"Laxatives have a tendency to form rigid habits of dependency, and are not corrective."

Doctors Advise Nujol

Eight doctors out of every ten told us they were advising the Nujol type of treatment for their patients in place of laxatives—and for these reasons:

1. Nujol is not habit-forming.
2. A more natural method.
3. A lubricant is better than a laxative.
4. Does not gripe.
5. Is not irritating.
6. Nujol gives lasting relief.

Unlike Laxatives

Laxatives and cathartics act by irritating the intestinal tract. They cause the bowels to frantically expel the contents of the intestines and thus rid the system of the drugs that pills and potions contain.

Nujol acts entirely differently. It contains no drugs, no medicine. Its action is mechanical. It merely softens the dried waste matter in the intestines and lubricates the passage so that the muscles of the bowels can expel the waste matter regularly, naturally and thoroughly.

Nature-given Remedy

Nujol appeals to the medical man because it is a simple, scientific and safe remedy for constipation, no matter how severe the case may be. It is gentle in its action and pleasant to take. Children love it! Get a bottle of Nujol from your druggist today. Doctors advise it for constipation, whether chronic or temporary. Avoid substitutes.

Nujol
Trade Mark Registered
For Constipation

WOMEN'S PAGE

SOCIETY

The community dance and official house-warming of the new freight sheds of the Canadian National Railway Company, held last evening in the newly-erected quarters of the railway company, under auspices of the Rotary Club, proved to be one of the most successful affairs of its kind ever held in the city. There were nearly seven hundred people in attendance during the evening, and the jolly informal nature of the gathering gave them a delightful entertainment, spent in dancing to the excellent music provided by Stewart Widdess' seven piece orchestra. For three hundred and sixty feet, the length of nearly a city block, those present tripped and trotted, under long lines of colored electric lights, the wall of the long sheds decorated with bright buntings, and the orchestra stand fronted by the double flags of Canada and the United States. Refreshments were served from a well-patronized buffet stand in charge of ladies of the Rotary-Annes, who assisted the Rotary Club members in doing everything possible to add to the comfort and enjoyment of their guests. In an inner room, a few tables of bridge were played. The General Superintendent of the company, R. H. Fish, of Toronto, and the Superintendent at Belleville, "Dan" McMillan, were introduced to the gathering by President A. L. Killaly, in a brief appropriate speech, in which Mr. Killaly thanked the railway company for the opportunity provided in augmenting the Rotary Club funds by this event. Mr. Fish and Mr. McMillan responded in suitable terms, commending the worthy activities of the Rotary organization. Among those present from out of town for the occasion Mr. and Mrs. Fish, Mr. and Mrs. McMillan, R. E. Orr, assistant superintendent of the Belleville division, with Mrs. Orr and Miss Edwards of Lindsay; R. W. Long, assistant traffic manager, of Toronto, F. G. Gould, division freight agent, of Toronto, F. J. O'Connor, passenger representative of the Cobourg-Rochester Steamship route. J. W. Ayers, supervisor of bridges and buildings department at Belleville. D. Elliott, rule inspector, Belleville, Richard Burgess, secretary to the general superintendent in Toronto, Mr. Duff, chief clerk to the superintendent at Belleville, and W. Forbes, car foreman at Belleville. Ladies of the Rotary-Annes who assisted with refreshments, were the president, Mrs. Gerald McClelland and Mrs. M. V. Sauer, in charge, also Mesdames Gordon Matthews, Jack Gillespie, Jack Pelmore, [illegible].

The [illegible] Bible Class of St. John's Church were hostesses at a very enjoyable and successful dance and card party held in the parish hall, last night. Over two hundred people were in attendance for an evening of cards played in the downstairs rooms, decorated very tastefully in mauve and white colors, and dancing in the large hall, arranged in a scheme of green and yellow, with bluebirds and butterflies. Excellent music was provided by the Bluebird orchestra. The guests were received by Mrs. G. Collis and Mrs. J. Vollans, while Mrs. J. Bacon acted as general convenor. Arrangements for decorations were looked after by Mrs. H. A. Lemmings and Mrs. F. Dainton, and for refreshments by Mrs. C. Barton. Mrs. F. M. Dela Fosse was in charge of the bridge tables and Mrs. M. Budd of the euchre games. Mrs. W. J. Kent distributed the prizes, which were won at bridge by Mrs. W. J. Kent and Mrs. P. Convery, with the consolation award to Mrs. C. H. Amys. Euchre prizes were won by Mrs. F. Shurety and Mrs. Shannon, with consolation prize to J. Vollans. Prizes for novelty dances went to the Misses D. Patterson, K. Laing, Jean Cameron and Mr. E. Wigg.

Mrs. J. Arthur Robinson and Mrs. C. E. Jamieson were hostesses last evening to about ninety ladies at high tea and bridge, at the Paragon Tea Rooms. The colour scheme of the tables was carried out in mauve and yellow, and the joint hostesses were assisted by Mrs. C. Westbrook and the Misses Helen Ross and Jean Robinson, the two latter ushering the guests to their places. First prizes in the three sections played at twenty-two tables were won by Mrs. T. W. H. Young, Mrs. L. J. Leclair and Mrs. B. Burns, second prizes being won by Mrs. R. H. Turner, Mrs. T. H. Glover and Mrs. F. Hills.

• • •

Mr. Francis Sutton, of Bowmanville, formerly of Peterborough, who was a member of the Symphony Orchestra at the concert last evening in the hall of the Conservatory of Music, was the guest of Mr. and Mrs. W. E. Lech, Rubidge street.

• • •

Mr. and Mrs. Harry Adaskin, of Toronto, visiting artists for the concert last evening at the Conservatory of Music, were guests of Mr. and Mrs. R. Gliddon.

• • •

R. M. MacNaughton, M.A., of the Newmarket Collegiate Institute staff, spent the Easter vacation at the home of his father, Mr. Donald MacNaughton, of Otonabee.

Friends of Mr. W. H. Pretty will be glad to know that he is now convalescent and has returned home from the hospital, where he underwent an operation.

• • •

Mrs. Macdonald, of London, Ontario, is the guest of her son, Mr. Adrian Macdonald, Monaghan Road.

• • •

A very enjoyable evening was spent recently at the home of Mr. R. Dixon, 584 Chamberlain street, on the evening of his birthday. Community singing, with Messrs. W. Townsend and A. Lacey at the piano, and dancing, followed by refreshments, made an entertaining evening. Out of town guests included Miss F. Huggins, of Winnipeg, Miss G. Foley, of Kitchener and Mr. Fred Simpson, of Toronto. City guests were the Misses M. Patterson, R. Jay, M. Whatley, M. Panter, M. Cairns, and Messrs. J. Huggins, E. McIlwain, J. Londerville, A. Lacey, W. Townsend, A. Hall, H. Panter and M. Wilson.

• • •

Among the members of the local Kiwanis Club who motored yesterday to Bowmanville, to pay a visit to the Boys' Farm there, were the following: Mr. and Mrs. H. Huffman, Mr. and Mrs. J. C. Harkness, Mr. and Mrs. W. J. Oke, Mr. and Mrs. A. Moffat, Mr. ad Mrs. J. Chadwick, Mr. and Mrs. J. J. Turner, Mr. and Mrs. J. A. McKone, Mr. and Mrs. F. H. Dawson, Rev. J. D. Patterson, President Isaac MacNabb, Dr. J. J. Craig, A. J. Reynolds, H. Boyle, C. S. Cummer, M. Bredin and W. S. Merrell.

Evening Examiner Fashions

A Smart Dress With Slenderizing Lines

Charmingly simple is this attractive daytime dress with its slenderizing lines. The bodice has a deep V front and new vestee, while the long dart-fitted sleeves are finished with straight cuffs. There are plaits at each side front and the back is slightly flared, thereby allowing for the necessary skirt fulness. The belt conceals the join of the bodice and skirt at the back and is fastened with buttons at the top of the plaits in front. No. 1498 is for Ladies and is in sizes 36, 38, 40, 42, 44 and 46 inches bust. Size 38 requires 4 yards 39-inch material, or 3½ yards 54-inch, and ¾ yard 36-inch contrasting material for vestee and collar. Price 20 cents the pattern.

Every woman's desire is to achieve that smart different appearance which draws favorable comment from the observing public. The designs illustrated in our new Fashion Book are originated in the heart of the style centers and will help you to acquire that much desired air of individuality. Price of the book 10 cents the copy.

Pattern Purchase Coupon

Address Fashion Department, Evening Examiner

No. .....Street .....

Name .....

Pattern Number .... Size ...

Town .....

Province .....

Amount Enclosed .....

Price 20 cents each—coin preferred

TRY THIS TO BANISH RHEUMATIC PAINS

People who have been tormented for years—yes, even so crippled that they were unable to help themselves—have been brought back to robust health through the mighty power of Rheuma.

Rheuma acts with speed. It should bring in just a few days the relief you have prayed for. It attacks the poisons that cause agony and pain in the joints and muscles and quickly the torturing soreness completely disappears, or it costs you nothing.

While Rheuma is harmless and inexpensive, it is one discovery that has forced rheumatism to yield and disappear.

Get a bottle of Rheuma from McDermid & Jury, or any druggist today. It must give you the joyful relief you expect or your money will be refunded.

Celebrate July 1 in Peterboro'

SAINT and SINNER

By ANNE AUSTIN

(Continued from yesterday.)

Jim, Junior, and his bride, Fay, insisted upon Jim Lane's lunching with them, so that Faith and Bob were free to lunch alone and to talk unhampered of Cherry's trial. They had long since tacitly agreed to shun the subject of the trial and its probable outcome when Cherry's disconsolate father was with them.

"We'll lunch in our own little tea room, which the mob hasn't discovered yet, thank heaven," Bob told her compassionately, as they drove away from the court house. "No, we don't want a paper!" he shouted irritably to a newsboy who had clambered upon the running board.

"Wait, Bob!" Faith cried seeing the headlines. "Your aunt, Mrs. Allbright, has been robbed! Here, sonny!" She dropped a nickel into the boy's dirty hand and took the paper.

"'Cluny's daughter victim of jewel robbery'," she read aloud. "She was robbed on Saturday while she was attending the trial, dear, and the loss has just been discovered."

"How much?" Bob asked laconically, but there was a rather grim smile on his handsome, tired face.

"The loss is estimated at forty thousand dollars," Faith told him breathlessly, her eyes jumping down the column of type. "It says that this is the fourth big jewel robbery in the last six months, and not a single arrest has been made yet. The chief of police is quoted here as saying it looks like the work of one gang, directed by a 'master mind'."

"Old stuff!" Bob snorted contemptuously. "Just a nice, machine-made little alibi that Morehouse trots out when he's fallen down on the job. What's that headline about Cherry?"

"'Bates' testimony blow to defence.'" Faith read aloud, dispiritedly. "A subhead says, 'Cherry lays blame on Wiley, when confronted by preacher.' I knew the papers would seize on Bates' testimony as a sort of confession, and you can imagine what they'll do with Anderson's evidence about Cherry saying, 'To think I got rid of Ralph Cluny for a thing like you!' The late afternoon papers will be shrieking that Cherry confessed to killing Cluny, Bob!" She dropped the paper to the floor of the car and laid a trembling hand on his arm. "We've got to do something! Do you realize that Churchill has nothing—nothing—to combat all this terrible evidence with, but Cherry's own unsupported word? And when he puts her on the witness stand Banning will simply tear her to pieces. We've got to do something, Bob!"

"I've been hoping that Crowell, Churchill's investigator, would turn up something," Bob admitted dejectedly. "Seems to me a good detective could have got hold of something in connection with that threatening letter, but Churchill says they have run into a blind alley on that lead."

"Have you forgotten all about old Phil, the beggar?" Faith asked, reproach creeping into her tired voice.

"No, darling, I haven't forgotten about him. I've got a man stationed to watch Phil's corner and to report to me if the beggar shows up, and I've been down in Shantytown—Peach Tree Hollow—twice lately, to try to trace him. If he's living down there he's got the whole dirty district in cahoots with him to hide the fact. Looks to me like somebody's told him that I'm looking for him and he's hiding out. Old Kelly, who runs the news stand, you know, has promised to get word to me the minute old Phil shows up. Here we are, honey. Let's have lunch and try to forget about it all for an hour. It breaks my heart to see you looking so tired and discouraged. I wish you'd stay at home one day from the trial and try to get some rest."

"Stay at home when Cherry is fighting for her life?" Faith flamed at him. "Bob, I believe you've given up hope! You're beginning to believe she did it! And if you doubt her—No, don't touch me! I don't want to be made love to! I want Cherry to be free! I don't want anything else in the world!"

(Copyright, 1927, NEA Service, Inc.)

(To be continued.)

Uncle Wiggily

By Howard R. Garis

To-day's Bedtime Story.

(Copyright 1927, McClure Syndicate.)

UNCLE WIGGILY AND THE TAPPER

While hopping through the woods one day on his way to the eight and nine cent store to get some presents for his forty 'leven little bunny boys and girls Uncle Wiggily suddenly heard a queer knocking sound.

"It seems to be some one tapping on a door" thought the bunny rabbit gentleman to himself "but there are no doors in the woods. Of course the woods are out of doors" and the bunny laughed at his little joke. "But I wonder who can be tapping?"

At first he thought it might be the Ruffled Grouse a bird who makes a drumming noise with his wings but it was none of these or Mr. Longears would have see them.

"You did me a great favor," said the woodpecker.

Still the tapping sound continued and then all of a sudden it stopped and there was heard the fluttering of wings. At the same time a muffled voice called:

"Help! Help! Help!"

"Ha! I thought so! Trouble! That means an adventure for me unless this should turn out to be one of the bad chaps playing a trick to catch me" said Uncle Wiggily. He listened again. There was no more of the tapping sounds but again the voice called:

"Please help me; I'm caught!"

"Who are you?" asked the rabbit "and where are you. If you are the Fox or Bob Cat playing a trick I'm going to run for the Police Dog."

"I am not a bad chap, I am just a tapper" was the answer.

"Do you mean you are a cobbler or shoe mender?" asked Mr. Longears. "They are great tappers are cobblers."

"I am not that kind of a tapper" was the muffled answer. "I am a Woodpecker bird. I drill round holes in the trunks of trees that I may dig out the bugs and worms hiding underneath the bark. But I drove my sharp bill too deeply in a tree just now and it stuck fast so I am caught."

"Then I shall be very happy to set you free my tapper friend" said Uncle Wiggily. "Where are you?"

"Caught in the dead chestnut tree near the big beech" answered the voice and Uncle Wiggily soon hopped there. He saw the Woodpecker bird or tapper with his bill stuck deep down in the bark. Using his paws gently to push the bird's bill back and forth the rabbit gentleman soon loosened it so the tapper could pull himself loose.

"You did me a great favor" said the Woodpecker as he flew up on high branch to rest himself. "Some day I hope I may do a favor for you or one of your friends."

"Thank you but I am not likely to get stuck in a tree!" chuckled the rabbit. "I haven't a sharp beak like you my tapper friend."

Glad that he had enjoyed this little adventure Uncle Wiggily hopped on through the woods while the Woodpecker looked for more bugs and worms taking care however not to drive his bill too deeply into the bark again.

It was only a little while after this that Bumple Wogglejig the little green wooden boy who lived in the bungleump was running through the woods looking for Uncle Wiggily. But the rabbit had hopped on and Bumple could not find him. However Bumple found a tree with a round hole in it and at once the Wogglejig boy said:

"I'm going to stick one of my legs in that hole and see what happens." It did not take him long to find out what was to happen for Bumple thrust his left front leg so hard and so far down into the hole that he couldn't pull it out again.

"Oh help! help! I'm caught!" cried Bumple. "Help me Uncle Wiggily."

There was a rustling in the tree branches and a bird flew down.

"Are you a friend of Uncle Wiggily?" the bird asked.

"Of course I am!" answered Bumple. "Uncle Wiggily lives in our bungleump."

"Then I shall help you for Uncle Wiggily helped me!" cried the bird.

"Who are you?" asked Bumple.

"I am the Tapper or Woodpecker" was the answer. "Stand quietly now and with my strong hard beak I'll drill around the edge of the hole where your leg is caught and make it larger so you can pull yourself loose. Don't be afraid."

So Bumple wasn't afraid and soon the Woodpecker made the hole so large that the little Wogglejig boy had no trouble at all in pulling loose his leg. And then along hopped Uncle Wiggily.

"I couldn't do you a favor" cried the Woodpecker to the bunny "but I did one for a friend of yours."

"Fine!" cried the bunny rabbit and everybody was happy.

DRESS

By MARY MARSHALL

This pleated black chiffon under set, designed to be worn under a black frock, is trimmed with black Chantilly lace.

It is a not particularly important fact of history that Anne Boleyn, one of Henry VIII's seven wives, wore a black velvet. History does not tell us why she wore that black night gown—whether from motives of economy or because of gloomy forebodings of her ultimate fate. Maybe it was becoming and maybe her bluebeard husband liked it. One thing is certain, and that is that the black satin night gown edged with black velvet was a far different sort of garment from the up-to-date black night gowns made of black ninon or georgette, as figh and dainty as any night gowns of flesh-colored georgette and lace.

A charming black night gown recently seen was of ninon with fine vertical pleats down he front and a yoke and deep ruffle on the skirt made of black chantilly lace. For some reason or other these black night gowns are enjoying much favor at the present time—perhaps because of the very easily explained vogue for black underthings. But of course the modern woman does not consider them economical.

Black frocks, especially black evening frocks have seldom been more popular than they are at the present time, and with the black evening frock black underthings are eminently desirable. Some women have put black shoulder straps on flesh or white combinations or slips to wear with black evening gowns—but the all-black garment is really more attractive. One prejudice against the black underwear of other times has been that black fabric frequently blackened the skin with which it came in contact. It is possible to get black ninon or georgette, crepe de chine or chiffon that is as "fast" as a dyed material ever could be. But it is a safe precaution to make sure that the black materials from which your underthings are made are of this fast black variety.

(Copyright, 1927, McClure Syndicate.)

HOROSCOPE

The Stars Incline, but do not Compel.

(Copyright, 1927, McClure Syndicate.)

FRIDAY, APRIL 29, 1927.

Astrologers read this as a most unfavorable day, for many malefic influences are active, they find in reading the stars.

In the early hours transactions in real estate should be fairly fortunate, but later it is wise to avoid investing money.

There is a sign indicating serious conflicts among the peoples of the Earth and today's configuration does not make for peace.

Unrest and discontent may be prevalent in family life under this rule of the stars. Divorces will increase in the coming months, it is indicated.

While there may be discouraging conditions apparent in the world the seers point out that the period of reaction is near.

There must be a final upheaval, occultists declare, in which the Earth has a frightful housecleaning, but after it there will be a period of splendid attainment.

In the purifying process to which world conditions must be subjected individuals necessarily must suffer, it is pointed out, but they who have spiritual insight will be fortunate.

Labor difficulties are foretold for next month in England, where there will be much anxiety for the government.

Lake Superior is to be affected by adverse planetary conditions in the late spring and persons living in this region should be prepared for unusual experiences, astrologers announce.

Certain parts of Texas also are subject to an adverse rule of the stars, which may cause disturbed industrial and political conditions.

There is the forecast of a summer of extraordinary weather conditions. Extremes may be looked for in many parts of the country.

Development of new agencies for war in the shape of explosives as well as gases is prognosticated, and they will be used, if the stars are rightly read.

Persons whose birthdate it is have the augury of a lucky year in which they should be successful in love as well as in work.

Children born on this day are likely to be steady and determined in whatever they undertake. They may be intense and for that reason difficult to direct. They must be taught self-control.

MANY TO ATTEND GIRL GUIDE CAMP

Some Leading Officials of the Imperial Council To Be Present.

TORONTO, April 28.—Applications to join the party attending the Jubilee Camp for Canadian Girl Guides at Victoria, B.C., in July, have been coming in steadily to headquarters, and, though the camp is confined to commissioners, guiders, patrol leaders, guides, and invited guests, the lists promise over 250 members in the party, with some 175 of these leaving Toronto by special train on July 5.

It was learned with regret that the Chief Scout, Sir Robert Baden Powell, and Lady Powell, who is the Chief Guide, would be unable to attend the camp, as they are returning directly to England from their sojourn in South Africa. However, Dame Catharine Furse, G.B.E., assistant chief commissioner of the Imperial Council of Girl Guides; Miss Alice Behrens, former head of training at Foxlease, England, who is now in Australia, and Miss Muriel Montgomery, general secretary of the Imperial headquarters, have sent word that they will be in attendance at the camp, and they have also graciously consented to be the chief speakers for the actual week of camp at Victoria, when the party will go under canvas on the campus of the University grounds.

Others attending the camp will include Miss I. L. James, of Havergal College, Toronto, who will act as train commandant for the journey, when the party will travel as a Guide Company; Dr. Edna Guest, of Victoria College, who will be the medical officer; Dr. Norma Ford, of the Biological department of Toronto University, who will be the camp Naturalist; Mrs. H. D. Warren, of Toronto, chief commissioner for Canada, who is the general chairman of the camp committee; Miss E. F. Mara, of Victoria, provincial commissioner for British Columbia, who is to be the camp commandant; Mrs. Burford Burke, of Regina, commissioner for Saskatchewan; Mrs. E. B. Smith, of London, Ont., commissioner for Ontario; Mrs. A. E. Elton, of Calgary; Mrs. Jackson Dodds, of Winnipeg, commissioner for Manitoba, and Miss Sheila Boyd, of Toronto, secretary of the Jubilee Camp committee.

Camp registrations from the various provinces are placed at about the following figures, to date: Nova Scotia, 2; New Brunswick, 3; Quebec, 36; Manitoba, 16; Alberta, 18; Saskatchewan, 10; Ontario, 88 (65 going with the party and the balance to join the camp at the coast), and British Columbia, at least 75.

HAWES' FLOOR WAX

These outstanding features make it worth while to say "HAWES'" when you buy Wax—

1. Hawes' is the HARDEST Wax!
2. Hawes' is QUICKEST Drying!
3. Hawes' is EASIEST to Apply!
4. Hawes' GOES FARTHEST!

If you haven't been using HAWES' its results will astonish you. Insist on Hawes'.

7-2

"Preferred in Fine Homes for Many Years."

Edward Hawes & Co. Limited Toronto

7

Driven Out By Gas

Moths can be destroyed easily by using

Parke's Killmoth Crystals

A crystal that develops a heavy gas when exposed to air that destroys moths and larvae, yet is harmless to human beings. This is the most successful way of keeping your house free from moths.

25c, 50c and $1 per can.

BOND'S DRUG STORE

Cor. Hunter and George Sts.

A REAL GOOD PIANO BUY

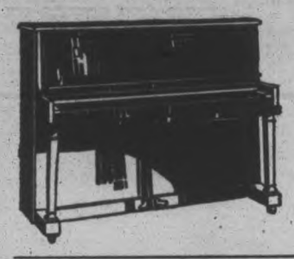

A splendid Piano, little used. Was, new, $400.

For Saturday .....

$188.00

(Small Payments)

A SQUARE PIANO, $29

In Good Condition

BRUNSWICK RECORDS 3 FOR $1.25

EXCELLENT 12" RECORDS 50c EACH

Small Instruments

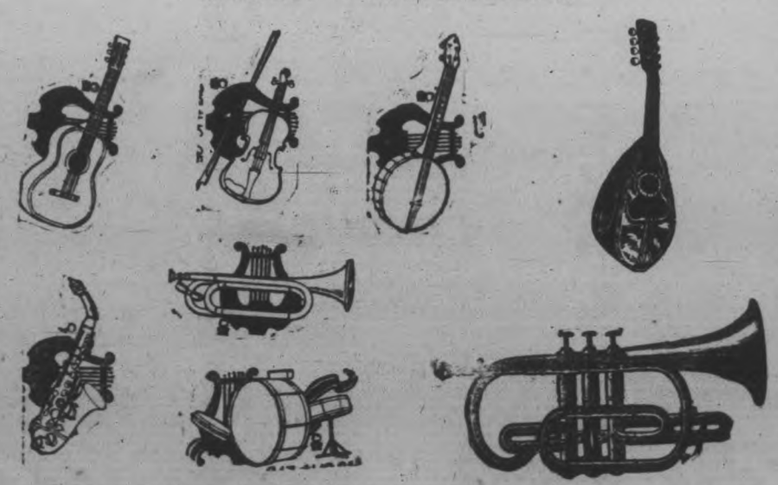

Our Specialty is Small Musical Instruments and Our Stock Is Complete

J. M. Greene Music Co.

GREENE MUSIC BLDG. CHARLOTTE STREET

The Charm of A Velvet Skin —and the Pure Blood Under It

There's Beauty in This Spring Tonic

A Doctor, prescribing for his patients, first proved the dependable value of TRU-BLOOD as a blood tonic and purifier.

The medicinal properties in TRU-BLOOD which correct blood disorders and eliminate skin affections give natural color and beauty to the complexion.

Your Druggist now has TRU-BLOOD. You will like its pleasant taste. It costs only a dollar, but—as grateful users testify—"It's worth its weight in gold".

991 in every 1000 need

TRU-BLOOD

A Buckley PRODUCT

52

TRU-BLOOD FOR SALE

HARRIS' DRUG STORE

351 GEORGE STREET PHONE 527

MANY VETERAN MILL WORKERS

Pulp and Paper Magazine Names Fourteen Campbellford Men.

IN SERVICE 25 YEARS.

CAMPBELLFORD, April 28.—Mr. L. R. Wilson, president of the Canadian Pulp and Paper Association, in the International Number of the Pulp and Paper Magazine, extends felicitations to the publishers on the achievement of the silver anniversary of the founding of this magazine. A large list of veterans who have been connected with the pulp and paper mills of Canada for twenty-five years or more, is given in biographical notes throughout the magazine. Among several of the entries appears the name of the Canadian Paperboard Company, Limited, of Campbellford, with the following names:

David F. Robertson, general manager, with 31 years' service.

Thomas McCook, superintendent, 41 years.

Joseph Whitehead, machinist, 41 years.

John Costley, machine tender, 39 years.

Jarvis Boyle, charge of screens, 38 years.

Charles Long, tour boss, 32 years.

John McNaughton, steam engineer, 32 years.

Harris E. Lasson, mechanic, 27 years.

George Tripp, night superintendent, 26 years.

Thaddens Patrick, backtender, 26 years.

Nelson Lloyd, electrician, 25 years.

James Cameron, charge of bleach room, 25 years.

James Potts, yard foreman, 25 years.

Bennett Ibey, machine tender, 25 years.

CHANG ORDERS 21 STRANGLED

Twenty-one Chinese Taken in Embassy Compound Are Executed.

ONE WOMAN KILLED.

PEKING, April 28 (United Press) — Twenty-one Chinese captured when local police raided the Soviet Embassy compound here were strangled to death by order of Marshal Chang Tso-Lin.

The strangled Chinese included one woman and also the famous leader Lita-Hao.

The Chinese were alleged by Chang to be Communists. They were taken in a raid by Chang's men on the compound, permission for which had been granted by the diplomatic corps.

Executions by strangulation followed a "secret trial," according to the announcement of the infliction of the penalty. Russian prisoners seized during the raid were not executed and there remained today thirty other Chinese in prison.

Chang's death order was carried out at 1 p.m. today.

THIEVES TAKE SMALL SAFE

Carry 200 Pound Strong Box To Car and Drive Away.

FROM TORONTO STORE.

TORONTO, April 28 (Canadian Press).—Entering Arnold's meat market on Danforth Avenue early to-day, thieves dragged a small safe weighing about 200 pounds out to the street and, placing it into a waiting motor car, drove off. People living above the store heard the commotion below and telephoned the police, who found the doors of the store wide open but no trace of the robbers. The amount of money in the safe will not exceed $50. The automobile used by the thieves was stolen.

Canadian-grown seeds command recognition in foreign markets by virtue of their inherent qualities of hardiness and vigour of growth. It is a fact, of which Europeans have long been aware, that in the Northern Hemisphere, the farther north any plant can be brought to perfection the higher will be the quality and that of near descendants.

Could Not Sleep Heart and Nerves Were So Bad

Mr. Geo. Meek, Windsor, Ont., writes:—"I suffered with my heart and nerves and could not sleep at night for noises in my head. I managed to keep at my work somehow, until I began to have dizzy spells which got so bad I could not go to my work. I was afraid to go out any place, for very often I would stagger on my feet, and everything in front of me would turn black and fade away. While I was home sick a friend told me to take MILBURN'S HEART AND NERVE PILLS. I got four boxes and by the time I had used them the pains and noises in my head ceased and I was able to get a good night's rest. Although that was six years ago I have never been troubled with that complaint again."

Price 50c. a box at all dealers, or mailed direct on receipt of price by The T. Milburn Co., Limited, Toronto, Ont.

SEASON'S CUT IS COMPLETED

Campbellford Mill Has Cut 400,000 Feet of Lumber, Besides Small Stuff.

BUSY FOR SIX WEEKS.

CAMPBELLFORD, April 28.—With almost the first sleighing of the past winter, the drawing of logs to the sawmill yard of McKelvie and McCook began, continuing until the large yard was filled to capacity. During the past six weeks the sawyer and a number of men have been busy with the sawing and the work was completed on Wednesday. The season's cut included 400,000 feet of lumber; 3,000 bundles of broom handle blanks; 4,000 bundles of cheese box bottoms, and 1,000 bundles of lath.

Ashamed of Your Skinny Figure?

New Yeast and Iron Adds Pounds of Weight in 3 Weeks —or pay nothing

Think of it! 10 pounds of good firm flesh added in 2 or 3 weeks! Your complexion made clear and youthful—all in a single treatment of nice, pleasant tablets of IRONIZED YEAST!

But how does it work so quickly? The answer is simple. IRONIZED YEAST contains the blood and body building properties of yeast and iron in a concentrated form.

IRONIZED YEAST give you all the weight-building benefits contained in cod liver oil.

If your skin is simply, sallow or blotchy, take IRONIZED YEAST today—and see the marvelous change to a clear, fresh, girlish complexion. If your weight is below normal, start IRONIZED YEAST now—and note how pounds are gained, hollows fill out and smooth curves result. Get IRONIZED YEAST today. 60 pleasant-tasting nice tablets to a handy bottle. Absolutely safe to take, containing no harmful drugs.

TRY IT ON "MONEY-BACK" OFFER

Go today to any drug store. Get a full size treatment. If after this generous trial you are not delighted with effects, ask for your money back. It will be refunded immediately. If inconvenient to buy from druggist, send $1.25 direct to THE IRONIZED YEAST CO., Fort Erie, Ont., DESK 149D.

HOME BUILDING

Call or phone for plans and estimates on Houses, Garages, etc. Insulated houses a specialty. Houses built on monthly payment plan.

A. B. CUNNINGHAM
331 Reid Street

Telephone 790 When You Want Your
PIANO OR ORGAN TUNED
Player Pianos a Specialty
All Work Guaranteed
W. H. CUNNINGHAM
560 Weller Street

Rules for Letter Contest

1. Entrants must be 16 years of age or under.
2. The letter must be written by the competitor.
3. Entries must be received before 12 o'clock midnight, June 11.
4. All entries must be addressed to the Chairman of Kiwanis Clean-Up Campaign Committee, as follows: Mark Bredin, Esq., 241 Dublin Street, Peterborough, Ont.
5. The prizes will be awarded to the boy or girl submitting the best letter telling of work done in cleaning up. The work must have been done by the boy or girl writing the letter.
6. Judging will be on the work done, the composition of the letter, writing and neatness.
7. The judges may visit the place described to check up the work.
8. Letters must be written on one side of the paper only.
9. The following entry form or similar information on plain paper must accompany every entry:

Name .....
Address .....
Age ..... Date of Birth .....

Parent's Certificate

This letter was written by the above named.

.....
Parent or Guardian

Just Came in Time

A Whiz Bang SALE

Prices Down to Cost

After a record selling season, we found ourselves in a position to clear the balance of a couple of Canada's best manufacturers of Ladies' garments. Our Spring Coats and Dresses have pleased our customers so well that we have had the greatest turnover of our history, and we assure our friends that the Coats, Dresses and Hats in these special purchases are all equal to anything we have handled this season. All are the very newest styles, materials and shades, and cannot fail to delight the most particular. At the price we are offering them the SAVINGS are simply ASTONISHING, as they are RIGHT DOWN TO THE ACTUAL COST of the manufacturers to make them.

SALE STARTS FRIDAY AND CONTINUES TEN DAYS—ENDS MAY 7

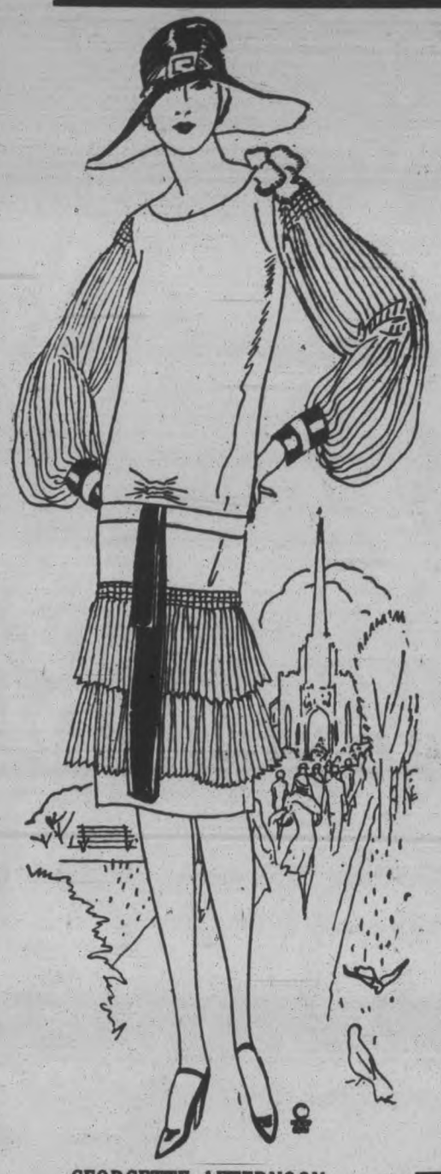

A COAT CLEAN-UP AT COST

A Manufacturer's balance--all this year's make--right up to the minute.

TRICOTINE AND POIRET TWILL COATS
Lovely garments that sold up to $49.50. Now,
$18.00 to $25.00

SATIN COATS
Pure silk satin, ribbon woven backs. Sizes 16 to 20. Values to $49.50.
$21.50 to $27.50

FASHIONABLE STOUTS AND EXTRA LENGTH COATS
Worth up to $27.90. Sizes 42½ to 46½.
$18.50

SILK AND COTTON BROCADED COATS
Only 6 of these. Worth $21.50.
$13.95

PRINCE OF WALES COATS
Beautifully tailored, navy. Values to $29.50.
$14.75 to $18.95

TWEED COATS
Prince of Wales style. Value, $18.50. Sizes 16 to 18.
$10.50

150 DRESSES

At Less Than the Cost of Making Them

CANTON CREPE DRESSES
All shades. Sizes 16 to 44. Values up to $29.50.
$15 to 22.50

FLAT CREPE DRESSES
For juniors and misses. Sale price,
$12.95

GEORGETTE AFTERNOON DRESSES
1 or 2-piece. Very moderate prices.

GEORGETTE EVENING DRESSES
Clearing at
$5.00 to $12.50

BALBRIGGAN SUITS
1 or 2-piece. All new styles and shades. Value, $12.95.
$9.50

EXTRA SPECIAL IN SILK DRESSES
25 in the assortment. Values to $19.00.
$2.95 & $5.50

SILK AND WOOL KNITTED 2-PIECE SUITS
5 only. Worth $12.50. **$4.95**

HATS At a FRACTION of VALUE

We have a selection of Hats to be proud of, and we are really glad to be able to offer them at such remarkably low prices. It's a pleasure to give good customers a bargain, and this offering is the best we have been able to present in years. Any style Hat, any color Hat, any size Hat. There's a wonderful lot to choose from, and the prices are almost too good to be true.

Hats in Latest Models
All shapes, shades and head sizes. To be cleared at
$2.95, $3.95, $4.50

Matron's Hats
In extra large head sizes. Black and white or plain black, navy, grey and brown.
$3.95

ROGOW'S STYLE SHOP

South-East Corner Brock and George Streets. See Signs in Window

OFFICER SAYS NOTHING PAID HIM BY BONDS

Piche, Sub-Collector, Denies Receiving Anything From Shippers.

CAN'T EXPLAIN TALE.

Formation of Foreign Exporting Company Investigated By Commission.

WINDSOR, April 28 (Canadian Press).—"I say it is not true. I deny it." This was the statement of J. U. Piche, sub-collector of customs at the port of Sandwich, when confronted with a declaration by W. R. Bonds, vice-president of the British American Brewing Company, that he (Bonds) had paid Mr. Piche $100 a month for about a year.

Yesterday Mr. Bonds swore to the payments and explained why they were made. Today, Mr. Piche denied absolutely that he had received money from Mr. Bonds or anyone else. Both witnesses were on their oath before the Royal Customs Commission.

"Can you suggest any reason why Mr. Bonds should come forward and make such a statement under oath?" asked Hon. N. W. Rowell, counsel for the Commission.

"No."

Didn't Work Long Hours

Mr. Piche also denied that he had been on the job from seven in the morning until six at night in order to clear liquor boats for the British American Brewing Co.

"I might have gone down some times at seven in the morning to look things over, but not on any shipper's suggestion," he said.

"Some people are liable to stab you in the back any minute——" Mr. Piche started to explain when Mr. Rowell was trying to get an explanation from him in regard to Mr. Bonds' statement. Counsel discouraged this line of explanation.

Export Company Probed

There was much discussion earlier in the sitting in regard to the Foreign Exporting Company yhich handled some export shipments for the British American Brewing Co. Mr. Bonds admitted that this name was used on export shipments partly so that United States authorities might not know the British American Export Co. was exporting beer across the border. He insisted that this export company had really been in process of formation, but it had never actually come into being.

H. O. C. Palmer, one of the Commission auditors, said he understood that the explanation for the Foreign Exporting Co. was that the American authorities had access to the books of the Canadian Customs. The British American Brewing Company was desirous not to appear on these books as an exporter to the United States, he understood, so shipments were made in the name of the Foreign Exporting Company.

Celebrate July 1 in Peterboro'

NOTHING BUT THE TRUTH

A three-act comedy entitled "Nothing But the Truth" was presented by the Young People of St. Luke's Church, in the Parish Hall last night, under the direction of Stan. Curtis. The first act shows the interior of a brokerage office, where E. H. Ralston, Robert Bennett, and Dick Donnelly are partners of the firm. Here Bennett offers to bet Ralston that he can tell nothing but the truth, and in that bet lies the plot of the play. Ralston takes him up and makes a wager of ten thousand dollars.

In an effort to win the bet, Bennett finds himself insulting many people and among these, to his dismay, is the girl he hopes to make his wife. She is very rich, but Bennett holds to his agreement and doesn't yield. Bishop Doran, played by Gordon Maniece, is the outstanding feature of the play, for although it is not the principal part, yet it causes the audience to have many a laugh over the poor Bishop's predicament when he buys some worthless stock, but he manages to get his money back, and not only that, but he also obtains the interest on the money.

Two flappers, Sable and Mabel Jackson, played by the Misses Gertrue and Amy Droupe, cause a good deal of excitement when Mrs. Ralston is led to believe that they are flirting with her husband.

At last the twenty-four hours are up, and Bennett wins the ten thousand dollars from Ralston. There is much amusement caused when Bennett goes to the people who has insulted and tries to make amends. He is forgiven by everyone and he marries the rich girl that he has insulted: so peace is restored all round, and this all results from telling "nothing but the truth."

The following is the cast of characters: Robert Bennett, Mr. C. Hope; E. M. Ralston, Mr. R. Krant; Dick Donnelly, Mr. S. Curtis; Clarence Van Dusen, Mr. O. Heap; Bishop Doran, Mr. G. Maniece; Gwendolyn Ralston, Miss C. Finley; Ethel Clarke, Miss Q. Hope; Sable Jackson, Miss G. Doupe; Mable Jackson, Miss A. Doupe; Martha, Miss A. Heap.

Excellent talent was shown by all the persons who took part in the play and it is a good wholesome comedy. A great deal of this success is due to the earnest work that S. Curtis as director; R. Sedgwick as assistant director; E. Heap as stage manager; and V. Sedgwick as the assistant stage director have given to the organization to make it something worth while.

Music between the acts was furnished by a Panatrope loaned by the Heintzman Company.

ANNUAL MEETING OF HOCKEY CLUB

The annual meeting of the Peterborough Hockey Club is called for tomorrow night in the City Council Chamber and everyone interested in hockey is invited to be present. Plans for next season will be discussed and it is important that there should be a large attendance at this meeting.

JUDGE REFUSES ANY COMMENT

Will Not Talk Out of Court On Threatened Action.

AGAINST HIS ORDER.

TORONTO, April 28.— (Canadian Press.)—"I am a judge. Anything I have to say I will say in court."

This was the statement to-day of Mr. Justice Riddell, who is presiding at the trial of Mrs. Myra Fisher and John Vaughan on a charge of murdering the woman's husband, in Assize Court when questioned with reference to the fact that the Toronto Building Trades Council was considering an action following his ordering cessation of work on a building adjacent to the City Hall where the murder trial is in progress. Mr. Justice Riddell yesterday complained that the noise of the workmen interrupted the trial and ordered the work to stop.

"TOMATO WEEK" INCREASES SALE

Dealers Find That Concerted Advertising Helps Their Business.

Tomato Week is now on and almost every store in the city will display "the red fruit" during the coming week. The use of canned tomatoes is becoming more and more popular year by year. Last year was a successful year for the tomato manufacturers and retailers alike. In the "tomato week" that was staged last year the different companies had many letters from retailers telling how much their sales had increased by this extra publicity for the one week. Grocers large and small profited proportionately as comments from these respective merchan's to the manufacturers show. One man reported that his sales had increased 400 per cent during the campaign. To encourage better window advertising the "Canadian Grocer" magazine has offered prizes for competition all over Canada. In order that all merchants will have the fairest possible chance in the contest, Canada has been divided into three zones, with two classes of districts in each.

Zone 1 comprises Ontario and Quebec; zone two covers the western provinces, and in zone three the maritime provinces will compete.

Good evidence that advertising is the best possible way of selling is the window of the new office of The Examiner. How many persons could pass that window so artistically done without the feeling that they must have tomatoes for their next meal? Very few could and one could hardly blame them for a display such as this would catch the eye of every passer-by.

To assist dealers in making attractive window and interior displays, during this great campaign streamers and show cards may be obtained free by writing to the "Canadian Grocer."

DISEASE COST HIGH IN CANADA

Two Per Cent of People Ill at All Times, Says Foster.

PRODUCTION LOSS.

OTTAWA, Ont., April 28.—Sir George Foster, speaking at a social hygiene gathering here on the subject of preventable disease, presented some striking comparisons.

"Two per cent. of the people of Canada are continuously ill," said Sir George. "That must be of keen interest to the Minister of Health. It means that, out of nine million people, 180,000 are in sick beds or in a condition of illness where production or self-aid is impossible.

"The Minister of Immigration, working along with the Minister of Public Health, spends, I am not going to say how many millions, each year, to bring able-bodied men and women and children from foreign countries, plant them into our own regions, our own climate and amidst our own customs. And rightly so.

"It is an absolute necessity for Canada to have a population to produce and bring to flower and fruitage the waste spaces in our great country.

"But just think that, of the 180,000 who are ill each day, fifty per cent. of these cases are preevntable. That means 90,000 people. How many do we bring in, from overseas, to people Canada?

"Does it make up for the devastating work of preventable disease, that enemy which is attacking the health of the people out in the field of production?

"Along the same line, twenty-one million days of labor are lost annually in Canada through illness. One-half of that—fifty per cent.—is preventable. There are 10,500,000 days of work uselessly lost each year because of preventable sickness.

"Should the Minister of Labor be threatened with a nation-wide strike tomorrow, which would paralyze labor to the extent that I have mentioned —10,500,000 days of labor likely to be lost—it would be a lamentable situation. Yet we now face this very situation every day in the year.

"We would be acting wisely if we pooled our interests and attacked this enemy which is unnecessarily disabling such a large proportion of our people.

"My attention has been called to the fact that money is paid for this thing anyway. It is stated, on a careful estimate, that $270,000,000 is the total yearly cost of institutional care of the sick in Canada.

"Somewhere, somehow, out of the pockets of some of us, there has to come, every year, that tremendous sum of money to care for the illness in the country.

"If we could prevent even two per cent. of that, we would save money. If we were able to save fifty per cent. we would save much more."

Read the advertisements. They are a short cut between you and the maker of goods. From them you sift out what you need and what you can afford to buy. They save you time and steps.

JUDGE CHARGES MURDER JURY

Defence Counsel Says That Suspicion Is Not Enough.

WOBURN MURDER.

TORONTO, April 28. Canadian Press. -- Mr. Justice Riddell commenced his charge to the jury this afternoon in the case of Mrs. Myra Fisher and Albert Vaughan, jointly charged with the murder of Albert Fisher, the woman's husband, at Woburn, Ont., on Feb. 7th last. Fisher's body was found lying beside a motor truck in a burning garage at the Fisher home.

Colonel T. H. Lennox, M.P., defenec counsel, in addressing the jury to-day, said that Mr. Riddell had stated that there "might have been suspicion" but that suspicion did not warrant the jury in bringing in a verdict of murder.

OBITUARY.

MICHAEL WALSH.

The death occurred on April 19th at Elk Rapids, Michigan, of an old Norwood resident, in the person of Michael Walsh, at the ripe old age of 86 years. The deceased spent the early part of his life in Norwood. Later he settled in Elk Rapids, Mich. Mr. Walsh is survived by two sisters and one brother: Elizabeth Walsh, Elk Rapids; Mrs. Thomas McAvella, Sr., Campbellford, Ont., and Patrick Walsh, Peterboro. Funeral services were held on Saturday morning at 9 o'clock from St. Francis Church, Rev. Father Schuller officiating. Burial was made in the Catholic Cemetery, Traverse City, Michigan.

MRS. MARTIN HOPCROFT.

The death occurred yesterday of Katherine Hopcroft, dearly beloved wife of Martin Hopcroft, at 320 Euclid Avenue. The deceased was sixty-four years of age, and was born in England, coming to live in this city sixteen years ago.

She leaves to mourn her loss her husband and three daughters: Mrs. Markwick, Mrs. Cockeril, and Miss Beth, all of this city; also two sons: Charles and James, at home. One son, Thomas, predeceased his mother sixteen years ago.

The funeral will take place tomorrow afternoon from the family residence, 320 Euclid Avenue. Interment will be made at the Little Lake Cemetery, with the Rev. Dr. Blagrave officiating.

WALTER SNIDER.

KITCHENER, Ont., April 28 (Canadian Press).—Walter Snider, prominent Waterloo miller and clerk of Woolwich Township for many years, died suddenly in his office in St. Jacobs, last night. Mr. Snider is the son of the late E. W. B. Snider, who with D. B. Detweiler, was one of the originators of the Ontario Hydro power idea. Deceased was defeated for the Ontario Legislature in 1919, when he ran as the Liberal candidate in a field of five.

OSCAR VOGT.

KITCHENER, Ont., April 28.—(Canadian Press.)—Oscar Vogt, prominent manufacturer of Elmira, near here, and brother of the late Dr. Vogt, of Mendelssohn Choir fame, died in St. Joseph's Hospitpal, Gueiph, this morning.

JOHN D. TULLY.

The death occurred in Smith Township this morning of John D. Tully, son of the late John Tully of North Monaghan.

He leaves to mourn his loss one brother, David, and two sisters: Mrs. Matthew Fleming, Hall's Bridge, and Miss Mary of Peterborough.

The funeral will take place on Saturday at two o'clock from Constock's Funeral Home. Interment will be made at the Little Lake Cemetery, with the Rev. William Allan officiating.

ROBERT HAMILTON.

With the death of Robert Hamilton, at the residence of his son, yesterday, Ashburnham has lost one of its oldest residents.

The late Mr. Hamilton came to Ashburnham from Port Hope 42 years ago, and he and his family have resided there since.

During most of this time Mr. Hamilton was engaged in the manufacture of brooms, and his products found their way into homes generally throughout the Province.

He made and kept his friends, and many of them now away from Peterborought, who will be sorry to learn of his death.

He was Conservative in politics and a member of St. Luke's Anglican Church

Besides his wife, who still survives, he leaves to mourn his loss three sons, Victor and Bert in Peterborough, and Fred in Eldorado, Arkansas, who will reach Peterborough to-night for the funeral.

Of a family of thirteen there also survives three brothers: Benjamin R. Hamilton of Riverside, Ill.; George Hamilton of Philadelphia, and Archie Hamilton of Sheridan, Wyoming; also two sisters, Mrs. A. Johnston, Alhambra, Cal., and Mrs. Trembeth of Evanston, Ill.

The funeral will take place tomorrow (Friday) afternoon, under Masonic auspices.

There will be a funeral service at St. Luke's Anglican Church at 2.30, and interment will take place to Little Lake Cemetery.

In the isolated and colder parts of Canada, beyond the influence of railway, automobile, or horse, the power for travelling or transport of supplies throughout the winter months is furnished by dogs, and dog teams are frequently used by officers of the Department of the Interior in carrying out patrols, surveys, and other work.

ICE ENGINEER

(Continued from Page 1)

These cause a very powerful explosion of the ice itself which gives rise to a great upheaval, accompanied by flames, often shooting 40 feet into the air.

Dr. Barnes said he had lifted ice masses, 1000 by 500 feet, one foot into the air with a 160 pound charge of thermite.

THE MARKETS

Mining Market Strong Kirkland Lake a Leader

TORONTO, April 28.— (Canadian Press.) —Irregular price movements featured the market on the standard mining exchange to-day. The volume of business was fairly large, with losses and gains being about equal in number. Kirkland Lake was an outstanding feature with an advance of 22 cents a share to 1.29. It was a leader in activity. Beaver in sympathy with the former, sold up 11 cents to 99. Aconda was strong, selling up three cents to 26. Lake Shore made a gain of 5 to 19.05 and Central Manitoba Gold one cent to 1.44. McIntyre dropped 40 cents to 35.50, Nipissing 24 to 6.06, Pioneer 8 1-2 to 91, Sylvante 20 to 3.50 and Wright Hargreaves five cents to 1095.

Stock Prices Undergo Sharp Downward Swing

NEW YORK, April 28 (Canadian Press).—Stock prices underwent another sharp downward readjustment to-day under heavy selling for both accounts. The selling centered largely in the steels and industrials, which were liquidated on further unfavorable trade news. Oils sank to new low levels for the year on prediction of trade executives that the era of over-production in the oil industry was likely to be of long duration and that disaster threatened some companies. A further decline in steel production, coupled with the threat of a serious suspension of work by the New York building trades, inspired the liquidation of steel shares. Growing estimate of flood damage brought about further liquidation of shares of railroads traversing the Mississippi Valley. General Motors was liquidated freely and sold down more than two points but Pierce-Arrow Preferred which recently sustained a bad break on the publication of a poor quarterly report, received better support.

Massey Harris Breaks Strong International Nickel Drops

TORONTO, April 28. — (Canadian Press.)— Massey-Harris, International Nickel and Hiram Walker were the centres of interest on the market of the Toronto stock exchange to-day. Massey Harris was the leader in activity and consistent demand for the stock sent the price up two points to 37 1-2. Nickel was the victim of profit taking and sold off 2 1-8 points to 56 1-4. Walker was irregular in its movements, selling as high as 49 1-2 at the opening to sag 45 3-4. It recovered partially to close at 47 1-2, a decline of 1-2. Industrial Alcohol was quiet and firm at 28 7-8, a gain of 1-2. Brazilian was somewhat stronger and moved up 1-2 to 139 1-4. Canners was off 2 3-8 at 58 and Dominion Stores 1 3-8 to 83 1-2. Kirkland Lake feetured the mining set when it advanced to 1.31 in large turnover.

Wheat Prices Move Up On Reports Of Small Acreage

CHICAGO, April 28 (Canadian Press)—Wheat tended upward in the early dealings to-day after something of a sag at the start. Talk of a probable reduction of spring wheat acreage on account of lateness of the season was current. Opening at 3-8 decline to 1-8 advance, wheat subsequently hardened all around. Corn, oats and provisions were easy, corn starting unchanged to ½ cent off and later holding near to the initial range.

Opening prices were: Wheat, May 134, July 130 5-8. Corn, May 70 5-8, July 76¾. Oats, May 44¾, July 45 3-8.

Forest fires in Canada, the great majority of which were caused by carelessness, have burned annually, during the last six years, an average of about 1,400,000 acres of young growth of various ages, representing the annual increment on 25 million to 30 million acres of forested land.

DAIRY BUTTER 40c

GUARANTEED QUALITY - LB.

24 lbs. Pastry Flour....85c	Black Tea, Special, 2 lb. 95c
10 lbs. Sugar.....69c	Green Tea, Reg. 65c. lb. 49c
2 lbs. Lard.....33c	2 lbs. Orange Pekoe, Reg. 80c, for.....$1.39
Potatoes, Choice, bag.$1.25	Slick Hand Cleaner, 2 tins.....25c
Maple Syrup, gallon..$2.15	Flexo, Pure Soap Flakes 2 for 45c
This is the Best that's made	AND 1 PACKET FREE
10 Bars Laudry Soap...49c	
Goblin Soap, 5 Bars....25c	

DO NOT FORGET

TOMATO WEEK at ALLEN'S

Standard Quality Dozen - - - 1.45 | Choice Quality Dozen - - - 1.60

2 Tins Peas, Corn or Tomatoes.....25c	2 lbs. Valencia Raisins..25c
Aylmer Pork and Beans, large tin.....20c	Sweet Mustard Pickles, quart.....35c
2 lbs. Sodas or Ginger Snaps.....25c	Prime New Cheese, lb..25c
3 Packets Rinso, Regular 25c, for.....20c	September Cheese, 1925, lb.....40c
	3 lbs. Prunes, Special..25c
	Star Ammonia, 3 Pkts. 20c
	Bread, Large Loaf.....18c

Phone 2445 ALLEN'S George and Sherbrooke

SAFEGUARDING MILK

BY PASTEURIZATION

(Report of M.H.O. Toronto, continued from Tuesday.)

The consensus of opinion of those who have for years been carefully studying the relation of milk to disease is that there are only two kinds of milk that should be permitted by any Department of Health or Board of Health, to be sold for human consumption. These are certified milk, and inspected, scientifically pasteurized milk. We use the term "scientifically pasteurized" to distinguish it from the various commercial forms of pasteurization that have been used in the past.

The following are the definitions of "certified" milk and "pasteurized" milk, as contained in the Ontario Milk Act.

Use of the Word "Certified"

"It shall be unlawful to apply the term 'certified' to any milk which does not comply with the following standard:"

(a) It shall be from cows semi-annually subjected to the tuberculin test and found without reaction.

(b) It shall contain not more than 10,000 bacteria per cubic centimetre from June to September, both inclusive, and not more than 5,000 bacteria per cubic centimetre from October to May, both inclusive.

(c) It shall be free from blood, pus, or disease-producing organisms.

(d) It shall be free from disagreeable odor or taste.

(e) It shall have undergone no pasteurization or sterilization, and be free from chemical preservatives.

(f) It shall be cooled to 45 degrees Fahrenheit or under, within half an hour after milking, and kept at that temperature until delivered to the consumer.

(g) It shall contain twelve to thirteen per cent of milk solids, of which at least three and one-half per cent. is butter fat.

(h) It shall be from a farm the herd of which is inspected monthly by the veterinarian, and the employees of which are examined monthly by a physician.

(More of this Report follows Saturday)

This Space Authorized by

Peterboro Milk Products Ltd.

Phone 1900 Peterborough Ont.

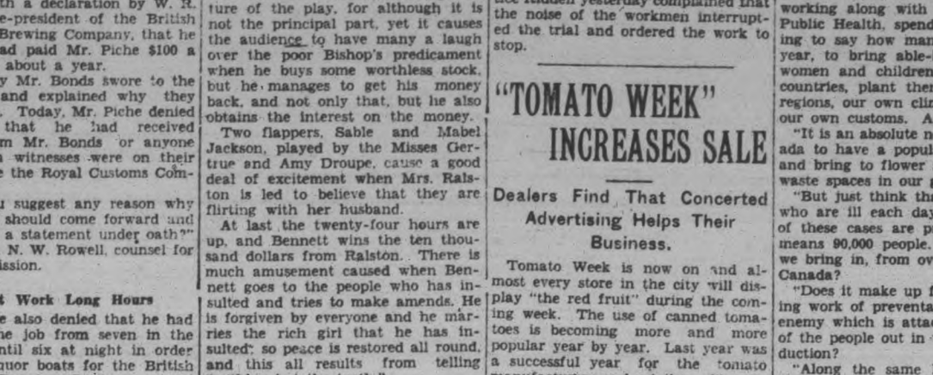

want ads pull results!

Examiner Want Ads Cover The Widest Markets!

Buying?

Selling?

Trading?

BECAUSE The Examiner covers such a wide and diversified market it gives your Want Ad a tremendous pulling power. Whether you want to buy, sell or trade any type of product or service, Want Ads in this Paper will do it for you, cheaply and effectively.

Rates Are Very Low
Simply Phone 1600

THE cost of inserting a Want Ad, depending on the size and the number of insertions, is very low. And the method of inserting is so convenient! Just Phone—and a courteous ad taker will come for you message. Make the Classified Page in this Paper your business page!

First insertion—1 cent a word. 2nd or further insertions ½ cent a word.

THE DAILY EXAMINER

TELLS HOW TO MAKE THE HAIR BEAUTIFUL

Simple Home Treatment Works Wonders. Stops Dandruff, Itching, Falling Hair, Makes Hair Soft, Lustrous, Fluffy.

Better than all the so-called "Hair Tonics" in the world is this simple old-fashioned home recipe of plain Bay Rum, Lavona (de Composee) and Menthol Crystals. These three mixed at home or by your druggist, in a couple minutes' time, work wonders with any scalp. Try it just one night and see!

Get from your druggist 2 oz. Lavona, 6 oz. plain Bay Rum and ½ drachm of Methol Crystals. Dissolve Menthol in the Bay Rum, pour in 8 oz. bottle, add the 2 oz. Lavona, shake well, let stand for one hour—and the greatest hair dressing you have ever tried is ready for use. Ask your druggist.

Apply night and morning, rubbing briskly into scalp with finger tips or medium stiff brush. This cleanses scalp of dirt, dust, excessive oil and makes the hair delightfully soft, lustrous, fluffy and easy to manage. Itching ceases, dandruff soon disappears and within a few days, you will notice that loose straggling hair takes on new life and stops falling out.

A week's trial of this simple home recipe will easily convince you of its superior value and we know nothing so delightfully effective and certain in action. Any druggist can make it up in a couple of minutes—get it today!

There was little advertising in pre-historic days, but the cavemen and cavewomen read it and advanced step by step to our modern civilization. Read the advertisements.

SURVEYOR.

F. T. WEBSTER, Ontario Land Surveyor, Registered Professional Engineer, formerly of Ottawa. Phone 2540.

BARRISTERS AND SOLICITORS.

GORDON & O'BRIEN— Barristers Solicitors, Notaries. Money to loan on easy terms. Special attention to Patents and Trade Marks. Phone 219. Hon. G. N. Gordon, K.C., J. A. O'Brien.

J. R. CORKERY, Barrister, Solicitor, Notary Public, Office Ground Floor, 414 Water St., Peterborough. Five doors North of Hunter Street. Money to loan at current rates on easy terms.

S. T. MEDD—Barrister, Solicitor, Notary. Office over the Dominion Bank, corner of George and Simcoe streets. Telephone No. 22; Private funds to loan at current rates upon easy terms.

R. R. HALL—Barrister, Solicitor, etc., Peterboro, Ont. Office, corner of Hunter and Water streets, over the Canadian Bank of Commerce. Trust Funds to loan on easy terms of payment.

JAMES FORDYCE STRICKLAND—Barrister, Solicitor, Notary Public, Peterboro. 'Phone 191. Money to loan. 37b Water street.

WILFRID F. HUYCKE, Barrister, Solicitor, Notary Public. 39b Water street. Telephone 239.

PECK, KERR & McELDERRY, Barristers, Solicitors and Notaries, Office, Water street, Peterboro. Money to loan at the lowest current rates of interest. Telephone 1950. K. A. Peck, K.C., F. D. Kerr, K.C., V. J. McElderry.

MEDICAL.

DR. BUCHANAN, F.R.C.S., Edinburgh M.R.C.S. Eng., L.R.C.P., London, Eye, Ear, Nose and Throat Specialist. Hours 9-11, 2-4 p.m., and 7-8 p.m. Phone 519. Office, corner Water and Murray streets.

DR. C. G. CRAGG, Eye, Ear, Nose and Throat; office, Clinic building, cor. Charlotte and Reid; phone, office 2006, house 1018.

OSTEOPATHY

MARY E. DAVIDSON, Osteopath, 168 Brock St., Apartment 1. Hours 2 to 5 p.m., and by appointment. Telephone 2820W.

VETERINARY.

DR. W. F. McELROY, Vet. Sur., office and residence, 190 Charlotte St., Charlbond Bldg., Peterboro. Phone 623J.

RAILWAY TIME-TABLES

CANADIAN NATIONAL RAILWAY

(Time-table corrected to date)

No. 96—7.00 a.m. for Port Hope, Oshawa, Toronto, Buffalo, and main points east of Port Hope.

No. 93—8.20 a.m. for Lindsay, Blackwater, Orillia, Midland and Toronto.

No. 98—8.35 a.m. for Hastings, Campbellford, Belleville, Brockville and Montreal.

No. 371—8.50 a.m. for Lakefield.

No. 92—12.00 noon for Port Hope, Cobourg, Ottawa, Montreal, Oshawa, Toronto, Hamilton, Buffalo and making connections with the International Ltd. for London, Port Huron and Chicago, also makes connection for Philadelphia and New York.

No. 100—12.15 p.m. for Hastings, Campbellford, Belleville, Kingston Brockville, Ottawa and Montreal.

No. 373—12.10 p.m. for Lakefield.

No. 95—5.15 p.m. for Lindsay, Blackwater, Orillia, Midland, Toronto and makes connection with the "National" for Winnipeg and Vancouver

No. 99—8.19 p.m. for Omemee and Lindsay.

No. 94—9.15 pm. for Port Hope, Kingston, Cornwall, Montreal, Quebec, Halifax, Boston, Portland. Carries through sleeper to Montreal.

CANADIAN PACIFIC RAILWAY.

Effective Sunday, Sept. 26.

GOING EAST—

9.10 p.m.—Indian River, Norwood, Havelock and Tweed. Daily except Sunday.

12.36 a.m.—Havelock, Tweed, Kingston, Perth, Smith's Falls, Montreal, St. John, Boston and New York. Daily except Saturday.

1.50 a.m.—Havelock, Tweed, Guelph, Perth, Smith's Falls, Ottawa.

11.59 a.m.—Montreal, Ottawa and intermediate stations.

GOING WEST—

4.55 a.m.—Myrtle, Toronto, Guelph, Goderich, Hamilton, Galt, Woodstock, St. Thomas London, Chatham, Detroit, Chicago and New York. Daily.

5.40 a.m.—Toronto (Yonge Street), Owen Sound, Teeswater and intermediate points between Peterboro daily.

7.35 a.m.—Toronto, Hamilton, Brantford, Buffalo, New York, Galt, New York, Galt, Woodstock, London, Chatham, Detroit and intermediate points. Daily except Sunday.

7.00 a.m.—Bethany, Lindsay, Orillia, Port McNichol and intermediate points. Daily except Sunday

2.50 p.m.—Toronto, Hamilton, Brantford, Buffalo, Rochester, Boston, Woodstock, London, Windsor, Detroit, Chicago and intermediate points between Peterboro and Toronto. Daily.

4.30 p.m.—Lindsay, Toronto and intermediate points. Daily except

Celebrate July 1 in Peterboro'

Leafs Lose Opening Game 6-4 Despite Rally In Sixth

IS BIG BAMBINO ON GOLF LINKS

Consistent Outslugging of Stars Make Leo Diegel the Greatest Driver.

HAS WIDE SWING.

BY JIMMY POWERS

NEW YORK, April 28.—All-round tee bombardments of the past year have cinched a new title for Leo Diegel.

He is the greatest driver playing golf to-day.

Sl(?? Whew—how that man can lam a pill!

Babe Ruth, who is some little ball nudger himself, saw Diegel getting off a few practice blasts at New York. He stood silently for a minute watching Diegel send little white pellets sizzling down the fairway like rifle shots. Stark amazement was on his pan, beg pardon, on Mr. Ruth's countenance.

"Well," he muttered sadly as he turned to unlimber his own driver, "I'll be a cup of coffee."

Here is the secret of Diegel's long driving. He is not tall, yet he gets a very wide arc in his swing which is flat. He braces himself so he leans well toward the ball and he holds his arms OUT from the body.

He does not place any part of his clubhead BEHIND the ball when addressing it but holds it inside the ball at least three or four inches.

Funny? Well, Gene Sarzen laughed too. He laughed right out loud in print at the unorthodox style and Diegel challenged him to a series of matches and after it was all over, Leo took his winnings and told the orthodox little Italian to go buy himself a lollypop and new typewriter.

Diegel's most famous drive was pulled off at Troon, Scotland, scene of the British open. It was at the eleventh hole, measuring 340 yards. Leo unleashed a screamer that held the line to the pin all the way. After a long carry it landed in front of the green and rolled dead to the cup, but was traveling a bit too fast and stopped six feet on the other side.

Had there been a shade less punch Leo would have had a 340-yard hole in one to rave about.

In the 1926 P.G.A. Diegel's drives were longer than his partner, Walter Hagen, and he had the champion shooting first to the green three times to his one.

Leo had his lazy spells and if he works a little harder on his iron game he ought to get somewhere in the 1927 money. He's the type, though, who likes to dream happily under palm trees and throw monkeys at the cocoanuts.

You'd Be SURPRISED!

BY BILLY EVANS

To Babe Ruth, holder of records galore in baseball, goes the honor of having performed the greatest offensive and defensive feats ever staged in a single world series game.

When you take into consideration all the famous athletes who have participated in the diamond classic, it is easy to realize what a remarkable young man Mr. Babe Ruth really is, provided you don't know it.

Ruth's defensive performance happened in the second game of the 1916 world series between Brooklyn and Boston. Babe was then the star southpaw of the latter team.

This affair went 14 innings and was finally won by Boston 2-1. Sherry Smith, now with Cleveland, opposed Ruth. With two down in the first inning, "Hi" Myers hit a home run. That was Brooklyn's lone tally. He held the Dodgers scoreless in the ensuing 13 frames, allowing only five hits.

His offensive record was the making of three home runs in one game in the 1926 clash between New York and St. Louis, the most marvelous bit of super-slugging the game will probably ever see.

Quite some attraction, this fellow Babe Ruth.

PROPOSES RACE TO LOS ANGELES

World's Greatest Single Athletic Project Announced For 1927.

$50,000 PRIZE.

LOS ANGELES, April 28.—C. C. Pyle, promoter de luxe, has announced his worlds' greatest athletic project—a foot race from Los Angeles to New York, for a stake of $50,000.

The race will be open to all nationalities, Pyle said, and he expects at least 300 of the world's best runners to line up for the start of the race some time in January or February next year.

Arrangements for the trans-continental marathon will require nearly a year, Pyle believes. He said he planned to leave for New York next week to mold definite plans for the event. Hugo Quist, already has been detailed to tour Wales Wales and the Scandinavian country and he will sail from New York next month hopeful of bringing back from 10 to 15 runners from those countries.

Pyle hopes to enlist Indian runners from the plains of Brazil and Patagonia, and expects a score of Tarahumara Indians of Mexico to enter. He is especially interested in obtaining runners from the Riffian tribesmen who set a record of travelling 95 miles a day on foot during the Morocco war.

The race, Pyle figures, will cost him $250,000 in round figures, but he expects to make money. He intimated the "gate receipts" may even surpass the returns from his lucrative promotions of Red Grange, Suzanne Lenglen, professional football, tennis, and hockey leagues.

According to his plans, the race will be judged from city to city by civic bodies. Control stations will be named in principal cities along the route, where it is planned to hold the leading runners on an elapsed time basis until the others arrive.

BASEBALL SCORES.

INTERNATIONAL LEAGUE

Jersey City	.110020026—	6	15	1
Toronto	.000004000—	4	7	1
Gordonier, Ellis, Buckalew and Daly; Sorrell, Maley, Fisher and Hargrave.				
Newark	.00340016000—	8	12	2
Rochester	.02003003001—	9	18	1
Mamaux and Unzmann; Thormahlen, Schoffner, McLaughlin and Head.				
Baltimore	.100401200—	8	14	2
Syracuse	.201000000—	3	11	2
Ogden and Lake; Stout, Poetz, Kinney, Barnes and Schulte.				
Reading at Buffalo postponed on account of rain.				
Chicago	.000001010—	2	8	0
Cincinnati	.000000010—	1	6	1
Blake and Hartnett; Donohue and Hargrave.				
New York at Brooklyn postponed on account of rain.				
Boston at Philadelphia postponed on account of rain.				

AMERICAN LEAGUE

Philadelphia	.100001200—	4	9	0
Boston	.000100000—	1	6	1
Grove and Cochrane; Russell, Sommers and Hartley.				
Detroit	.000101000—	2	6	3
Chicago	.03102210x—	7	10	1
Gibson, Doyle, Smith, Hankins and Shea, Woodall; Jacobs, Connally and McCurdy.				
St. Louis	.0000010102—	4	11	0
Cleveland	.0100100000—	2	13	2
Jones and Schang; Smith and Sewell.				
Washington at New York postponed on account of rain.				

CANADA STILL SUPREME IN PRO HOCKEY

Judging By Official Attendance Figues For Past Season's Operations.

BETTER ATTRACTION.

With City of Montreal as the Greatest Centre of Game.

MONTREAL, Que., April 28 (Canadian Press).—Canada is still supreme in professional hockey and Montreal is the greatest centre of the game, judging by the official attendance figues for the past season's operations, issued from the office of President Frank Calder yesterday.

In the 220 scheduled games of 1926-27 in the major pro. loop, the total paid attendance on the circuit was 1,119,961. In the 12 play-off games there was a paid attendance of 101,344, giving a grand total for the winter of 1,221,305.

Leaving out the attendance for the play-off games and confining the figures to the 230 League fixtures, the four Canadian clubs — Canadiens, Montreal Maroons, Ottawa and Toronto—played before a total of 538,543 as compared with a total paid attendance of 581,418 for the six United States clubs—New York Rangers, New York Americans, Boston, Pittsburgh, Chicago, and Detroit.

The Canadian division, which comprised the four Canadian clubs and the New York Americans, proved a much better attraction than the United States section of five clubs. The Canadian group had a total attendance mark of 661,728, while the United States division played before a total attendance of 458,233.

Following are the official figures for the 12 play-off games ending with the championship victory of the Ottawa Senators:

Total paid attendance	101,344
Gross receipts	$93,004
Team expenses	6,241
Officials' expenses	3,306
Players' share	38,148
League's share	31,886
Competing club's share	13,421

The players' pool was divided as follows among the clubs: Ottawa $11,099; Boston $8,393; Canadiens $4,986; New York Rangers $5,018; Montreal $3,813, and Chicago $3,837

Each club divided its players' receipts into from 12 to 14 shares, the champion Ottawa players receiving close to $1,000 each for the play-offs and the Boston players about $700 each.

REDS LOSE TO CHICAGO CUBS

Victory Gives Cubs Wavering Grasp on Sixth Place.

GAMES POSTPONED.

NEW YORK, April 28 (Canadian Press).—The Chicago Cubs won the only game played in the National League yesterday, defeating the Cincinnati Reds, 2 to 1, at Cincinnati.

Blake and Donohue staged a twirlers' battle with the latter losing his third, 2 to 1, decision of the season. The victory gave the Cubs a wavering grasp on sixth place in the League standing. Riggs Stephenson, Cub left fielder, had three hits in as many times at bat.

Only three games were scheduled yesterday and two of those were cancelled, threatening weather at Philadelphia causing postponement of the Phillies-Braves game, while rain kept the Robins and Giants from continuing their series at Brooklyn. Pittsburgh and St. Louis were not scheduled.

In a Class by Itself

Wilson's

BACHELOR

CIGAR

No other cigar in Canada makes the same universal appeal to every class of smoker.

10c

LEAFS DROP FIRST GAME AT TORONTO

Sorrell Fails to Go the Entire Route in the Opening Tilt.

10,000 PRESENT.

Rochester Defeats Newark 9-8 After 11 Inning Battle.

MAPLE LEAF STADIUM, April 28.—Toronto lost the opening game before a crowd estimated at ten thousand yesterday to Jersey City, 6 to 4. The Leafs tied the game up in the sixth, when Gordonier, who had pitched fine ball until that time, lost his effectiveness, and Ellis who replaced him was little better. Buckalew stopped the rally, but not until the Leafs had pushed over four runs on singles by Lamotte and Burke and Hargrave's double along with three walks. Buckalew held the champions after that, but Maley, who had taken Correll's place when the affair was knotted up, was not so fortunate, being touched for three hits including a double by Shannon, Daly's triple and Buckalew's single in the eighth with two out.

The heavy-hitting Orioles, of Baltimore, won the opening game of the Syracuse Stars' opening series, 8 to 7. Jack Ogden, after a poor start, was invincible on the mound for the Birds.

Rochester had to work 11 innings to get to Newark, finally winning 9 to 8. Mamaux proceeding the distance for Newark and allowed a total of 18 hits, while Thormahlen and McLaughlin let the Bear batters off with 12.

Reading's game at Buffalo was postponed because of rain.

A peak of interest on the British Columbia-Alaska International Boundary is mount Bagot with an elevation of 7,155 feet. According to the Geographic Board of Canada, the mountain is named after Sir Charles Bagot, British Ambassador to Russia and plenipotentiary to St. Petersburg in 1922 in connection with the negotiations in regard to the Alaskan boundary.

TIGHTEN HOLD ON THIRD PLACE

Philadelphia Athletics Down the Red Sox at Boston 4-1.

MADE IN 7TH.

NEW YORK, April 28 (Canadian Press).—The Philadelphia Athletics tightened their hold on third place in the American League yesterday by downing the Red Sox at Boston, 4 to 1. Lefty Grove held the Sox to six scattered hits. Bill Lamar's homer in the seventh with Grove on base put the game on ice.

Timely hitting in the extra round gave the St. Louis Browns their game at Cleveland yesterday, 4 to 2. The count was two all in the ninth. Rice stepped up in the tenth, doubled and scored when Smith threw past third on Schulte's bunt. Schang's single scored Schulte.

Chicago made it three out of four from Detroit, winning the final game in the big city by 7 to 2. George Connally, champion rescuer of the Sox, came to Jacob's aid yesterday, checked a Detroit rally and held everything while his team mates hammered a quartette of Tiger flingers.

It rained on Washington at New York.

BASEBALL NOTES.

All boys under 16, who are interested in Bantam baseball, please be down at the Exhibition Park at six p.m. sharp, on Friday night for a work out.

Bill Simpson.

WILL STAGE BOUT AROUND JULY 1ST

Rickard Planning To Match Former Champion With Paulino Uzcudum.

NEW YORK, April 28 (Canadian Press).—After receiving positive assurances yesterday that Jack Dempsey intends to stage a comeback, Tex Rickard announced he will match the former champion for a bout with Paulino Uzcudum on or about July 1, probably at the Yankee Stadium.

Shaping his plans immediately, Rickard declared he would match the winner of the Paulino-Dempsey fight with the victor in the Maloney-Sharkey bout, scheduled May 19 at the Stadium, to determine the opponent for Gene Tunney in a championship match in September.

Rickard expects no difficulty extricating Paulino from his present suspension by the New York boxing board for failure to go through with a Boston contract.

All "O.K."

OJAI, Calif., April 28 (A.P.).—Jack Dempsey said yesterday in answer to press reports of Tex Rickard's plan to match him with Paulino Uzcudun July 1, that it "is O.K. with me, and as soon as I have a chance to talk it over with him in New York I'll go through my part of the contract."

LACROSSE MEN IN CAMPBELLFORD TRYING TO FORM TRENT LEAGUE

Letters Sent To Seven Towns in the District.

MEYERS CUP OFFERED.

Charlie Holmes Boosting Fresh Start For Canada's Game.

CAMPBELLFORD, April 28.—An effort to revive lacrosse in this district is being put forth by several local men. One of the principal boosters is Charlie Holmes who has the support of Jack Nesbitt, Charlie Montgomery, Jack Cowell. Letters have been written to Hastings, Norwood, Havelock, Marmora, Madoc, Tweed and Stirling sounding the sentiment in these towns. No replies have yet been received, but there is plenty of time yet for action.

Campbellford has the nucleus of a team. The veterans are willing to turn out to keep the game alive especially to try to give it a new start, as so many other parts of Canada are doing this Spring. This fine Canadian game is making great strides across the border and deserves the interest and support of Central Ontario communities.

Mr. Holmes puts out the suggestion that a league might be operated independent of the O.A.L.A. just to begin in a modest way, each club to pay its own expenses and officials to serve without charge. Two groups might be formed, one comprising the easterly towns of Madoc, Marmora, Tweed and Stirling where lacrosse has made little or no progress in recent years.

The idea is well worth considering by the promoters of sports in the eight towns, and with a big measure of harmony a group or separate league should be successfully conducted.

The A. J. Meyers trophy has been offered to such a league with the only condition that a residence rule fix May 1 for eligibility of players.

DAVIS SHATTERS NEWMAN'S RECORD

Makes Run of 2,501 By Using "Pendulum Cannon Stroke."

LONDON, April 28 (Canadian Press Cable).—The "pendulum cannon stroke" invented by Tommy Reece bids fair to result in a revolution in the extent of breaks in billiards. Playing at Manchester yesterday in his championship match with Tommy Newman, J. Davis used the questionable stroke to make a run of 2,501, shattering the former record of 1,370 made by Newman, and Reece himself broke Newman's record last night when he employed the stroke in his match with Arthur Peall and ran up a mark of 1,852.

Reece invented his 'pendulum cannon stroke" in a match with Melbourne Inman here a few weeks ago. With the objects balls nestling in the jaws of the pockets he plays alternately from the top and side cushions, making simple-looking cannons alternately with the right and left hand. The permissibility of the shot is questioned by the Billiards Council, as it is in effect an evasion of the rule prohibiting 25 ball-to-ball cannons.

At the close of play yesterday in his match with Newman, Davis was in play with 4,001 points to the 3,526 of his opponent. The match is of 16,000 points.

The scores at the close of play last night in the Reece-Peall match were: Peall, 4,485; Reece, in play, 3,919. Reece is conceding Peall 3,500 points in a match of 15,000.

OUR BOARDING HOUSE — By Ahern

Had Salt Rheum All Over Her Hands

Mrs. Herbert J. Mason, Grand Falls, N.B., writes:—"I had salt rheum all over my hands and especially between my fingers. It got so bad it was impossible for me to put them in water or do my housework. After trying many medicines and salves, that did me no good, I heard of

BURDOCK BLOOD BITTERS

being so wonderful, and after taking three bottles I am entirely relieved of my trouble. I am sure I can't recommend B.B.B. too highly to those who have salt rheum like I had."

B.B.B. is manufactured only by The T. Milburn Co., Limited, Toronto, Ont.

APARTMENT

To let, four rooms, central; low rent. Also Store and Garage to let.

Ford ½-ton Truck for sale at a bargain; also parts for Overland, Chevrolet and McLaughlin cars.

A. LOW & CO.
383 Bethune Street
Phone 697; Nights & Holidays 1027

Allez-Oup!

You'll miss the boat if you don't get aboard today for that trip back to France.

Aujourd 'hui's the day! The trooper's on the tide!

Your ticket is on Page Seven.

USED Cream Separators

In good running condition.

If new one wanted see our easy turning ball-bearing type.

One second hand Hamilton Cultivator

Good order. Cheap.

W. BURNS

Phone 429 - Near C.P.R.

O'Keefe's Dry GINGER ALE

The Only Ginger Ale Made With the Famous York Springs Water

Made by O'Keefe's Beverages Limited, Toronto

Local Distributor--J. M. Brooks

EXTRA!! CAR OWNERS DISCOVER WHY SO MANY DEALERS SELL SILVERTOWNS!

"Why SILVERTOWNS?" asked the car owner of a veteran tire dealer.

"Well," said this experienced tire man, "I've sold all kinds of tires—repaired them, vulcanized them, driven on them, seen them under all conditions—and I know SILVERTOWNS have the toughest kind of wear and the longest trouble-free mileage built right in them.

"I've learned that when I sell a man a SILVERTOWN I'll win his friendship. That's why my business keeps growing."

Remember, before you buy that next tire—the same money buys SILVERTOWNS.

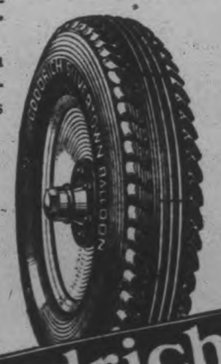

"They pay their way"

Canadian Goodrich Company Limited Kitchener, Canada

33

Goodrich Silvertowns

SOLD AND SERVICED BY
J. W. WATSON
446 George St. Phone 968

The Molehill that Makes a Mountain

A Little Classified Ad produces Enormous Results

PHONE 1600

WE WILL SEND FOR YOUR COPY

Rates, if prepaid:
1 cent a word or figure for first insertion.
1/2 cent a word for repeats.
25 words, one time 25c
25 words, three times 50c
25 words, five times 75c
Minimum charge for any advt... 25c

a For Sale—General

GALVANIZED IRON BATH, 4 FEET long, also Perfection coil oil heater. Apply 567 Patterson, phone 1239W. 3d-100-4930A

A QUANTITY OF IRISH COBBLER Potatoes, $1.75 per bag, grown Northern seed. Phone 101 r 4. 3d-100-1020A

BRUSSELS RUG, 3 1-2 x 4. BRUSsels runner; stair carpet; single white iron bed and springs, high chair, navy blue suit, size 36; two piece dress, odd coat and vest, and other clothing, cheap. 185 Dalhousie St. 3d-100-4928A

FOUR-BURNER GAS STOVE. ALSO tapestry rug. Phone 1913J, mornings. 3d-102-4966A

PORTABLE HEN HOUSE, 8 - 6. Apply 464 Charlotte. 3d-100-4932A

WHITE ENAMEL COT, COMPLETE. Apply 458 Aylmer street or phone 2846. 3d-100-1920A

MEN'S AND BOYS' SUITS CLEARing out; ridiculously low prices. R. C. Braund. 6d-101-4860A

CLEVELAND BICYCLE IN GOOD condition. Apply between 6 and 8 p.m. to Grand Central Apts. 1. 3d-100-1012A

1 NEW PAIR LONG RUBBER Boots, size 11; also gasoline blow torch. Apply 211 King St. 3d-100-4921A

FOUR PIECE PARLOUR SUITE, tapestry upholstered. Phone 1964W. 3d-100-4927A

CROWN HURON RANGE WITH TOP shelf and reservoir, good condition. Reasonable. 451 Roger. 3d-101-4947A

ROTTEN MANURE, $2 TEAM LOAD. Ploughing of all kinds done. Phone 2801 ring 11. 26d-105-4250A

SECOND - HAND FURNITURE OF all kinds wanted. Also second-hand clothing, etc. Fair prices paid. A. Atkins, 189 Charlotte St. 26d-112-4501A

AT RUSKIN'S STORE. WOMEN'S and misses' spring coats in the very latest New York and Paris styles and shades. Group No. 1 is fur trimmed at $9.75, group No. 2, $7.75. This is exactly one third of the regular price. Men's suits slightly used $5.00 and pants $1.00. Hats 50c. Coats $1.00 up. Work shirts 69c. The very latest in caps $1.50. Ladies' house dresses 80c. Silk hose 20c. Ruskin's New and Used Clothing Store, 219 Hunter street west. The same old stand. 3d-101-4956A

HEMLOCK WOOD. $3.00 LOAD. Phone 2498W. 6d-103-4916A

a For Sale—General

EIGHT PIECE DINING ROOM SET, $45; white bed and springs $8; white child's cot $4; single couch $3.50; walnut dresser $11; 4 burner gas range $10; Congoleum rug, 9 x 9, $3; Congoleum rug, 9 x 12, $5; 2 large white blinds, $3 each; 4 foot kitchen table $3; cocker Spaniel, female. Apply 579 Roger St. or phone 1041M. 3d-102-4970A

CREAM WICKER BABY CARRIAGE in good condition, $5; 224 Rubidge street. 3d-102-4969A

ONE FREIGHT CANOE FOR OUTboard motor, used very little, price $75. Address 303 Elias Ave. 3d-102-4968A

HERBERT CUTHBERT AND EVER bearing Raspberry bushes. 25c per dozen. Phone 1681F. 6d-28,30,3,5,7,10-4977A

ROTTEN MANURE, $1.50 PER LOAD Phone 2505F. 6d-105-4978A

FIRELESS COOKER. SPLENDID for summer cottage or big family. Apply between 4 and 8. 357 Aylmer street. 3d-102-4982A

PRIVATE SALE OF FURNITURE including upright piano. Apply 5 to 9 p.m. every evening, 218 Charlotte over Webber's Drug store. 6d-102-1003

WINDOW BLINDS VERY CHEAP; wall papers on 1 cent sale. R. C. Braund. 6d-101-4858A

BUTTINGS, PER LOAD, $2.50; HEMlock slabs, $3.00. Phone 2724. 3d-102-4965 A

MEN'S FOUR TO FIVE DOLLAR boots reduced to three-fifty. R. C. Braund. 6d-101-4859A

REFRIGERATOR, LAWN MOWER, hose, curtains, mirrors, congoleum rug and couch bed. Apply 550 Bolivar. 3d-101-4963 A

LADY'S BICYCLE IN GOOD CONDItion, $10. Phone 233. 3d-100-4911A

HOT WATER FRONT COOK STOVE and baby carriage, reasonable. Phone 1195. Apply 322 Water. 3d-100-4915A

A1 AUTO SEAT, RUBBER TIRED, top buggy; also 1 set new steel tired buggy wheels. 169 Hunter St. East. 3d-25,27,28-4886A

HEINTZMAN PLAYER PIANO, LIKE new. Bargain for quick sale. Write Box 4843 Examiner. 6d-100-4843A

LISTER MILKING MACHINE IN good order, milks two cows at once; easy to keep clean; apply Frank Young, Youngs' Point, Ont., for particulars. 12d-104-917A

THOROUGHBRED CHINCHILLA Rabbits from prize winning stock. Bred for their excellent fur. Apply 257 Lake St. Phone 1033J. 6d-104-4949A

CLIMAX RANGE WITH RESERvoir and warming closet, $10. 288 Lansdowne street. 3d-102-5002A

TOP SOIL. PHONE 1880W. 12d-110-4955A

TWO DRESSES, ONE ROSE georgette, size 18, material best quality, worn twice only; and one blue canton crepe, size 18, best quality, worn once only. Price reasonable. Box 4945 Examiner. 3d-101-4945A

ONE WHITE IRON BED AND Springs, $5; one white dresser $9; one oak dresser $9; 2 white bedroom tables, $1 each. Apply 311 Stewart street. Phone 394J. 3d-102-5005A

b For Rent—Houses and Apartments.

ROOMS WITH OR WITHOUT BOARD Apply 256 London. 6d-100-4810 B

MODERN APARTMENT, BENNET and Goodwill building. For particulars apply 375 Water street or phone 191. 6d-101-971B

TWO ROOMS AND KITCHENETTE, East City. Phone 1269W. 3d-100-4909B

FIVE ROOMED UPPER APARTment, heated. Apply 265 Rubidge street, phone 1405W. 3d-100-4923B

LOWER APARTMENT, VERY CENTral, furnished or unfurnished, immediate possession. Apply 242 Hunter street, phone 116W. 3d-102-4996B

SIX ROOMED HOUSE AND GARage. 785 Water, immediate possession. Phone 1357W. 3d-102-5000B

b For Rent—Houses and Apartments.

ABOUT SIX TONS TIMOTHY HAY. Priced right. Phone 524W. 3d-101-4952A

THREE UNFURNISHED ROOMS. Conveniences. Apply 77 Smith. 6d-102-4906B

HOUSEKEEPING ROOMS, FURnished, modern. Phone 1581J. 6d-103-4900B

FURNISHED ROOM OR ROOMS for light housekeeping. Apply 281 Rubidge. 16d-113-4917B

NEWLY FINISHED SIX-ROOMED heated duplex, adults. Apply 112 McDonnell, phone 346. 6d-105-1036 B

HOUSE AND TEN ACRES OF LAND on High street; apply 219 Park. 6d-102-4737B

HOUSEKEEPING ROOM, FURNISHed. Phone 796W. 6d-105-5004B

BRICK HOUSE WITH CONVENiences, large garden and lawn. Phone 1610W. 3d-101-4950B

FIRST CLASS FURNISHED BACHelor's apartment, exclusive home, hot and cold water, one block from post office. Phone 613. 3d-100-4924B

SEMI-APARTMENT, PARTLY FURnished if desired; apply 168 Antrim. 6d-102-4882B

ANOTHER APARTMENT READY. Modern, heated, 5 rooms and bathroom; clean, newly decorated. Phone 235J. 7d-102-4867B

HOUSE ON KENNETH AVE. ONE or two acres of land, stable and garage. Phone 977 r 15 or 310. Apply 201 Hunter W. 6d-103-4913B

c For Rent—General

GARDEN. APPLY 650 ROGER. 6d-104-4943C

GARAGE. APPLY 204 BROCK ST. 6d-103-4919C

TO RENT—STORE NO. 374½ WATER Street; apply to 437 George street. dtf-340

No. 385 WATER STREET; SUITable for store or office; immediate possession; apply 437 George St. dtf-1607C

STORE, GOOD BUSINESS CORNER. Apartment, modern, heated. Phone 1232J. 12d-102-4688C

TWO OUTSIDE OFFICES IN BANK of Toronto building; heated; apply Bank of Toronto. dtf-1529C

FOR RENT—HEATED OFFICE ON George street. Apply 437 George street. dtf-4;

FOR RENT — MODERN, HEATED Apartments; apply 437 George St. dtf-1868C

d Real Estate.

WATERFRONT COTTAGE AT CHEmong. Phone 1098M. 6d-100-4840D

SOLID BRICK HOUSE, SIX ROOMS, hot water heating, central, garage, also a lot near C.G.E., with a quantity of lumber. Cheap for quick sale. Phone 1204J. Apply 162 Smith St., Apt. A. 6d-102-4901D

SIX ROOM BRICK HOUSE. FULL plumbing and furnace, newly decorated and painted, new roof, well located, $3500. Would accept small house or lot and easy terms for balance. Apply 344 King street.

NICE GROCERY AND FRUIT BUSIness for sale cheap. Write Box 4935 Examiner. 3d-101-4935D

FOR SALE, RENT OR EXCHANGE—100 acre farm, immediate possession, good buildings, well watered. Box 4910 Examiner. 3d-100-4910D

MODERN BRICK BUNGALOW. ALL conveniences, good locality, garage, and wired for electric stove, hardwood floors; easy terms. Box 4844 Examiner. 6d-100-4844D

VERY CHEAP FOR QUICK SALE. Good 6 roomed brick house in good locality, hardwood floors; garage. Phone 1026. 4d-102-4951D

FINE BRICK BUILDING, 40 x 100, 2 1-2 story, equipped with line shaft and other machinery; make good factory, garage or other business; fine location; good village on highway. Bargain $4500. Apply Rutherford and Nugent, 282 George street. 6d-101-4848 D

d Real Estate.

FOR SALE OR TO RENT. GOOD blacksmith business or garage; well equipped with machinery for woodworker in prosperous locality. Call at 111 Rubidge street. 3d-102-4972D

LISTEN: BUNGALOW, SIX ROOMS, just built, hardwood floors, every improvement, central, snap; consider lot as part. Apply 421 George street. 6d-105-4930D

SNAP! WELL ESTABLISHED CASH business for sale, stock is light. Particulars, call at 421 George St. 6d-105-4981D

BRICK BUILDING, CONTAINING modern apartments and stores; central, good revenue. To close an estate. Inquire 451 Water street. 26d-100-4010D

SMALL HOUSE ON HOWDEN AVE. Park street south. Key next door or apply 553 Romaine street. 3d-102-4962 D

BRICK HOUSE ON GILMOUR ST. All conveniences, water heating, garage, finished attic, hardwood floors; very reasonable. Phone 1428. 12d-110-4940D

TEN ROOMED BRICK HOUSE. ALL conveniences, hardwood floor; central. Best offer taken. Box 4939 Examiner. 3d-101-4939D

e Summer Cottages.

SUMMER COTTAGE TO RENT AT Chemong Lake. Apply Lewis Fowler, R.R. No. 4, Peterboro. 3d-102-4967 E

ONE ACRE GARDEN LAND AND summer cottage at Crawford's Grove, near river. Phone 2538W. 3d-102-1040E

SUMMER COTTAGES FOR RENT BY week or season. Apply A. K. Nichols, Bridgenorth, Ont., phone 992 r 14. 6d-101-4864E

SUMMER COTTAGE WANTED. SIX weeks, last two of July and all of August; on or near main land so we can use auto. Good grounds. Safe beach; Good fishing. Clean respectable, 5 or 6 rooms, not too close to neighbors. Send photos of cottage, beach and grounds. Will return them. Nothing considered but Stony Lake region or Buckhorn. Dr. L. K. Garis, 201 Liberty Bldg., E.E., Pittsburgh, Pa., U.S.A.

f Boarders Wanted.

WANTED, BOARDERS. CENTRAL, all conveniences. Apply 360 Stewart. 9d-105-4693F

TWO LADY BOARDERS WANTED. Washing done, $5 per week. Apply 209 1-2 Hunter W. 3d-100-4926F

GENTLEMAN BOARDER OR TWO ladies to room together. Apply 491 Aylmer street. 6d-103-4911F

BOARDERS. CENTRAL. ALL CONveniences. Phone 632W. 6d-102-4857F

g Help Wanted—Male.

500 MEN WANTED TO BECOME live partners in Peterborough Exhibition. None but boosters need apply. d.tf.E

MAN TO DRIVE CAR. ALSO BOY to answer telephone, at once. Box No. 4999 Examiner. 3d-102-4999G

BOY WITH WHEEL WANTED TO work in store. State age, education and experience, if any, to Box 4989. 3d-102-4959G

FIREMEN, BRAKEMEN, BEGINners $150, later $250 monthly (which position?). Write Railway 4821 Examiner. 30d-114-4821 G

YOU CAN EARN $10 TO $25 A week in your spare time at home writing showcards. No canvassing or soliciting. We instruct you and supply you with work. Write to day. The Menhenitt Company Ltd., 27 Dominion Building, Toronto.

h Help Wanted—Female

COOK GENERAL WITH REFERences. Small family, other help kept. Apply 754 Water street, between 6 and 8 p.m. 3d-100-4912H

REFINED LADIES TO ENGAGE IN outdoor occupation in this city, part or whole time; paying good commission, with chance of travelling position later. Apply 358 Aymer. Phone 130. 3d-101-4937H

EXTRA DINING ROOM GIRLS. APply at The Downyflake, 380 George street. 1d-100-1034 H

h Help Wanted—Female

CAPABLE WOMAN TO TAKE charge of country home; small family, good home. Write Box 4954 Examiner. 3d-101-4954H

AN EXPERIENCED GIRL FOR GENeral housework. Apply Mrs. Dickson Hall, 25 Dennistoun Ave., phone 313. 3d-101-4949H

500 WOMEN WANTED TO JOIN Peterborough Exhibition. This is a 50-50 proposition — 500 women and 500 men wanted. d.tf.-F

j Employment Wanted.

POSITION WANTED BY MECHANical draftsman and designer, experienced on mouldings; also punch and die equipment. Salary not the objective. Apply to Box 4944 Examiner. 3d-101-4944J

MAN DESIRES WORK AT LAWNS and gardens and odd jobs. Apply 297 Murray St. 3d-101-4933J

TRUCK DRIVER AND MECHANIC open for position. Phone 2706J. 3d-102-4984J

COMPETENT STENOGRAPHER AND bookkeeper desires position. Apply Box 4991 Examiner. 3d-103-4991J

m Lost.

SMALL CHILD'S HAT. REWARD. Phone 1356F. 3d-101-4953M

1 YEARLING LEICESTER LAMB Strayed from the premises of K. Denoon, butcher. Finder please phone 8. 3d-100-1016M

TABBY PERSIAN KITTEN, MONDAY night. Finder please leave at 265 McDonnell. 3d-102-4961 M

WILL THE PARTY WHO PICKED up rack for ton truck on Lansdowne street about a week ago please phone 518. 3d-102-4998M

MARKER NO. 314-485 FOR AUTOmobile. Finder please leave at 437 George street. 3d-102-4988M

SMALL GREY PURSE, CORNER OF George and Charlotte, sum of money. Phone 1978M. 3d-101-4958M

HAIR, COTTON AND WOOL MATtresses renovated and recovered like new, toboggan cushions made, bed springs and child's cots rewired like new, coil or woven wire; Peterbor Mattress Co., No. 3 Hunter St. East, phone 1384W, residence 1165J. 26d-16,19,21,23,26,28,30,2,4,6,9 11,13,16,18,20,23,25,27,30,2,4,

o Live Stock.

WESTERN HORSES, WELL BROKE. Apply L. M. Beatty, 1-2 mile east of Lifflock. 3d-100-4925O

GRAY HORSE, 10 YEARS OLD, about 1200 lbs., city broken. Apply Rea's Livery, 421 Chambers street. Phone 743. 3d-102-4972O

FIFTY BUSHEL NUMBER ONE Seed Barley, $1 per bushel. Also Yorkshire Sow with eleven pigs, one month old. H. T. Lang, R. R. 1, Peterboro. 3d-102-4971O

p Poultry.

POULTRY WANTED—I AM PAYING special prices, 25 cents per pound for fat hens; S. Levine, phone 1731F 26d-109-4402P

TWENTY-TWO LEGHORN HENS, hen house and wire run. Apply 203 London, after 6 p.m. 3d-101-4959P

q Wanted.

COOK STOVE. CHEAP FOR CASH. Phone 626W. 3d-101-4922Q

PLOUGHING GARDENS AND CARTing. Phone 2498W. 12d-102-4690Q

FIRST CLASS PLANING MILL JOINer and machine man. Apply Canadian Alladin Co. 3d-102-4993Q

WANTED. GARDENS TO PLOUGH. Phone 2505F. 6d-105-4979Q

WANTED, LOAN OF $4000 AT 5½ per cent, gilt edge security, five hundred acre farm, close to city. Apply Rutherford and Nugent, 282 George St. 6d-105-4983Q

BOARD BY YOUNG MAN. FIFTEEN minutes walk from Park and McDonnel; must be A-1. Box 4992 Examiner. 3d-103-4992Q

USED CARS

Cars For Everyone

1927 STAR BROUGHAM — never been driven —nice reduction.

CHEVROLET (4 DOOR) SEDAN, new last fall.

FORD COUPE at $275.00.

ESSEX COACH, well tired and our own guarantee.

STAR (4 DOOR) SEDAN — 1924 model, a good family car.

and many others.

THE popularity of the new models is one reason for the high quality of our stock of used cars. It is not necessary for us to take every car offered in trade nor is it necessary for us to make an excessive allowance on a used car to sell a new one. Therefore our stock of used cars is limited to machines in good running order, many of which are no more than broken in. All the used cars on our floor are of more than ordinary value as can be judged from those listed here. However, to fuly appreciate them, they must be seen, so call in at the showrooms and we will be pleased to help you in the choice of a good used car to suit your needs.

A. BROWN & SON
383 WATER STREET
DEALERS FOR
PONTIAC - McLAUGHLIN-BUICK

t General Notice.

AUTO TOPS AND REPAIRS. G. R. McCrea, rear of 464 and 466 George street, Peterboro. 12d-7,9,12,14,16,19,21,23,26,28-4368T

CHIMNEYS AND FURNACES cleaned, built and repaired. Phone 1605F. 26d-109-4398T

P. M. WARD, BUILDER AND CONtractor, 7 McClennan street, phone 1681J. 25d-118-1809T

PHONOGRAPH REPAIRS. T. GRIFfin, 146 Park, opp. C.G.E. Phone 2163W. Work guaranteed. 15d-101-4511T

TAXIDERMIST WORK DONE; HAVE your specimens mounted; apply 156 London, phone 878. 26d-106-4285T

FROM THIS DATE I AM NOT PAYing any bills contracted by anyone but myself, except groceries. A. Cherney. 2d-102-5003T

q Wanted.

WANTED. GARDENS TO PLOUGH. Phone 304. 5d-103-4960Q

WANTED. GARDENS TO PLOUGH Phone 2724. 3d-102-4964 Q

ROOMERS. WITH OR WITHOUT board. Private apartment. Phone 1957F. Apply 189 King. 3d-102-5001Q

LIVE POULTRY WANTED. EXTRA prices paid until April 20. Please bring them into 189 Charlotte St. or call phone 771. 26d-112-4502P

ALL KINDS OF JUNK, RAGS, RUBbers, iron, copper, etc. Highest prices. D. Florence, 343 Stewart, phone 694W or 1428. 26d-113-4549Q

TEN THOUSAND HENS AND chickens wanted. Special prices paid, for Jewish feast. Phone H. F. Doig, 2097F. 26d-101-4084Q

WANTED MEN, WOMEN, YOUNG or old. Big opening, experience unnecessary. Everybody has some idea that may make a wonderful photoplay. Your idea may mean a future for you. Particulars free. British-Canadian Pictures Co., Oakville, Ont. 26d-121-4862Q

The direct revenues received by Dominion and Provincial Governments from the forests in the form of rentals, royalties, stumpage charges, etc., amount to about $15,000,000 annually. In Europe it has been found that increased expenditure on modern protective methods has always been followed by a much more than proportionate increase in revenues.

s Used Cars For Sale.

REAL BARGAINS IN USED CARS offered by the Brewer Motor Sales, distributors for Reo, Hudson and Essex cars. New premises, Fitzgerald building, 131-135 Brock St. Phone 192. 26d-104S

TOURING CAR. CHEAP FOR CASH. 272 Water. Phone 1523F. 3d-101-4946S

FORD TOURING BODY, ONE MAN top. Also Indian twin motorcycle and side car. 5 Dunlop street. Phone 2850F. 3d-102-4974S

OVERLAND TOURING CAR CHEAP. Apply 207 Simcoe. 3d-105-5006S

A SNAP IN A NEW FORD CAR. Owner leaving city. 194 Hunter St. East. 2d-101-4987S

1925 STAR BROUGHAM, LIKE NEW. Will take part cash and terms with responsible party. 199 Simcoe St. 3d-100-4918S

2 OVERLAND 4 TOURINGS, 1 TWO-door Overland Sedan, 1926; 1 Chevrolet Touring, special; 1 Ford Touring; 1 Ford Coupe, 1925. Overland Sales and Service, 182 Hunter St. Phone 278W. 3d-100-4931S

FORD TRUCK, SMALL MILEAGE. Real bargain for quick sale. Chrysler Sedan in splendid shape, only driven 7000 miles. A snap for some one. Can be seen at Chandler Motor Sales, Hunter at Queen. 3d-102-1051S

Flour, Feed, Etc.

FIVE ROSES FLOUR, BLATCHford's Poultry Feeds, oyster shell, feeding sulphur, baled hay and straw, and all poultry supplies. Frank H. Dawson, 380 Water St., phone 55. dtf-1623 7,9,11,14-428M

Farmers' Grain Grinding.

BRING YOUR GRAIN TO US FOR honest and courteous service; we grind every kind of grain to any degree of fineness. Frank H. Dawson, 380 Water street, phone 55. m-th-2434

FOR SALE

BRICK HOUSE—7 rooms and attic; 3-piece bath, furnace, hardwood floors, fireplace and mantel, laundry cellar and tubs, garage, good location. Would consider car.... .... **$5,500**

BRICK—8 rooms; all modern; hot water heating; brick garage **$6,250**

COTTAGE — 5 rooms; central plumbing and garage.... .... **$2,600**

BRICK COTTAGE — 5 rooms; lights; hardwood floors; barn; henhouse; one acre ground **$4,200**

115 ACRES — Good buildings; 70 working, balance good bush and pasture; 3 miles lake shore on Chemong lake; ideal place for cottages **$8,000**

M STOREY.
Phone 1508 190 CHARLOTTE

FOR SALE or EXCHANGE

$5,000—Nice modern brick, with mantel, outside entrance to cellar, west side, south Charlotte, take good car as part.
$2,500—Brick Bungalow, furnace, 3 piece bath, corner lot.
$1,600—Cottage, at Chemong. Well furnished.
$4,100—Very fine new modern brick bungalow, west end.
$2,200—Frame, toilet and sink; large lot.
$3,600 — Bargain; modern brick with furnace; large lot; west.
10 acres to rent, about 50 apple trees, house newly decorated and painted, immediate possession.
Many others to choose from.
See H. J. McCANNAN
140 Simcoe Street

WHAT'S YOUR RATING?

Here are the answers to questions on page 5.

1. Red, yellow and blue.
2. A speculator or investor who buys stock on the expectation of a rise in price.
3. The Asiatic rulers of the vast medieval Mongol Empire which included all of central Asia, and at various times, extended therefrom in all directions.
4. India.
5. The black walnut.
6. Saint Paul.
7. A famous novelist of Italy (1313-1375).
8. The taking of the Bastille in 1789.
9. Ireland.
10. Louisa Alcott (1832-1888).

(Copyright, 1927, McClure Syndicate.)

FOR SALE.

6 room frame, north, 3-4 acre lot; stable, garage, well water, light, take car $2100
4 room Brick and summer kitchen; two piece bath, cottage, north. $1800
6 room Brick, all modern, but furnace, large lot, good garden, Chamberlain St. $2800
6 room House, George St. north, all modern but furnace, garage, $3000
200 acre farm, three miles from city. Fine buildings, two houses, 150 cultivation. See this!...... $17,000
Many others for sale and exchange. Houses to rent. See our list.
Rutherford & Nugent Agency
282 George Street. Phone 142

FOR SALE

$4200.00—7 roomed, all modern house, west side.
$1800.00—6 roomed, would exchange on larger house.
$2000.00—100 acres good ranch farm, well watered.
$4000.00—6 roomed, hardwood floors, french doors, $1000 cash, balance as rent.
$8500.00—100 acres, good buildings, close to city; would exchange for city property.
$2500.00—6 roomed brick house, central.
$4800.00—8 roomed brick, all modern, west side.
$3500.00—50 acres good buildings; would exchange for house.
Chambers & Mills, Agents.
Office, 341. Residence, 1594W
Mills—Phone, 1493W.

CHINA PAINTING
Mrs. Langley McCarthy Teaches Biscoffs' New and Beautiful Work in
CHINA PAINTING

HORSES WANTED
From Five Years Old up; must be in good condition. Apply to Montgomery Hotel, Simcoe Street, Peterborough, Thursday, April 28th and Friday, April 29th. Paying good prices.
S. CHAIET
4d 100, 4897

DAVIS-THOMPSON COMPANY, LTD.
Insurance and General Agency
433 GEORGE ST. PHONE 40

OLIVER'S ADVENTURES

BEAUTY AND THE BEASTS.

By GUS MAGER

4% INTEREST, compounded Half-Yearly, Paid on Deposits

One Dollar opens an account. Special facilities afforded Depositors for the convenient transaction of their business, and accounts are subject to cheque withdrawal.

For Sums of $100 and upwards this Company's Debentures are issued in terms of one to five years, bearing special rates of interest, depending upon the term of investment.

TORONTO SAVINGS AND LOAN CO.
435-437 George Street
Peterborough

LOCALS

Make the Clean-Up Campaign a reality by ordering SANITARY ICE. 'Phone 147. 6d-102-986

DR. T. P. McCULLOUGH.

Eye, Ear, Nose and Throat Specialist, 166 Brock street. Phone 36W. dtf

NOTICE.

No refunds will be made on tickets of the Peterboro Street Railway after April 30th, 1927. 3d-100-1007

A COMIC PLAY.

"Bashful Mr. Bobbs."

In the George street Sunday school Friday, April 29, at 8 p.m. Come and enjoy the evening. Tickets 25c and 15c. 3d-102-1028

MILLINTERIA BULLETIN

We are clearing our entire stock of Hats. Reg. $2.75 to $9.50 at $1.95 to $5.95. Special, Cocheted Hats and Handkerchief Felts just received, $4.50 to $6.00 for $3.95. All Flowers Half Price. 163 Charlotte Street. 4d, 101, 1017

AUCTION SALE

Friday, April 29th, at 1.30 p.m., of Household Furniture, etc., for the Estate of the late E. A. Underwood, at his late residence, 463 Parnell Street. Entire Furnishings, also 25 Pure-Bred Leghorn Hens. Terms, Cash.—W. J. Hancock, Auctioneer. 3d, 100, 1018

YE OLDE TIME DANCE.

In W.O.W. Hall,
April 28.
Three-piece Orchestra. Dancing 8 to 12.
Admission 25c.
2d-100-1026

RUMMAGE SALE

St. Paul's Ladies' Aid are holding a rummage sale, Friday, April 29th, in the old Hydro office, opposite the Grand Opera House. Doors open at nine o'clock. Donations of clothing, etc., will be accepted, on Thursday afternoon on Friday morning. 2d-100-993

SANITARY ICE SUPPLY
ICE PHONE 147
TICKETS CONTRACT
Hard and Soft Wood, cut to order.

CHOIR PRACTICE

All Saints' Choir will practice tonight at 7.30. Boys at 6.45.

DANCE AT KEENE.

Friday, April 29th, at 9 o'clock. Smith's 5-piece Orchestra. Admission 35 cents.

INCOME TAX.

Books written up or audited, and Income Tax Returned completed, assessments agreed with authorities.—A. H. White, Accountant and Auditor, 203 Dublin street. Phone 1452J. 4d-22-23-25-28-4828

LAWN MOWERS SHARPENED AT TAYLOR'S, $1.00 EACH.

Called for and delivered. Highest class workmanship. We grind same bevel as a new mower. We have new machinery for doing that work and know how to use it. That is the point. 'Phone 109J. Forty-five years' practical experience. Umbrellas repaired and re-covered. Saws filed and set. Cutlery grinding. Wm. Taylor, the Sheffield Cutler, 221 Hunter Street West. tts.

WALLACE HAVELOCK ROBB

Will give an Illustrated Lecture on the Poetry and Beauty of Birdland in the Conservatory Hall, Friday, April 29th, at 8 p.m. He will have on exhibition a part of his collection of paintings of birds by Major Allan Brooks, D.S.O. The Royal Ontario Museum of Zoology has accepted this collection of fifty pictures and they will be delivered this Spring. Presentation ceremonies will be held next October. Admission 25c. Auspices of Women's Art Association. 2d, 100, 1030

WATCH THE KIDNEYS

Fatigue and that tired feeling is the result of poison in the blood. When the kidneys fail to remove this poison from the system it leads to backache, rheumatic pains and sometimes to that fatal ailment known as Bright's disease. When this condition exists, don't delay, go to your druggist and get a box of Dr. Banta's Kidney and Rheumatic Pills and they will quickly correct the cause of your trouble.

Mr. Arthur Pinch of Smith Township states that Dr. Banta's Kidney and Rheumatic Pills give him more speedy relief than any other preparation that he had tried.

CITY TAXES

TEN PER CENT WILL BE ADDED TO ALL UNPAID CITY TAXES AFTER 30TH APRIL, 1927. 3d, 98, 974

JUST ARRIVED

A new assortment of Diamond Rings in the very latest settings. These are absolutely first quality Diamonds and guaranteed. This being the last week of the April birthdays, and the Diamond is the April birthstone we are giving Twelve Diamond Rings at this exceptionally low price of $25.00. These rings are in different designs and each one comes in a very fine silver box, plush and silk lined.

Remember the price and the place—

Price $25.00

AT THE DIAMOND HALL

WARNE BROS.

'Phone 880
349 GEORGE ST.

NOTICE.

Owing to some telephone construction work, R. C. Smith, Inspector of Humane Society, is without a 'phone, but anyone wishing to call him may 'phone the secretary, 1635J. 1d-100-1050.

ST. ANDREW'S CONCERT

Some interesting features of the annual choir concert to be held in St. Andrew's Church next Monday evening will be solo numbers by the popular baritone, Mr. Frank Oldfield of Toronto, solos by Mrs. H. F. Doig, and separate choruses for ladies' and men's voices.

C.N.R. TIME CHANGES.

Effective May 1st, the following changes in train service of Canadian National Railways will be in force at Peterborough:

Train No. 373 for Lakefield, now leaving at 12.20 p.m., will leave at 12.10 p.m.

Train No. 95 for Lindsay and Toronto, now leaving at 5.25 p.m., will leave at 5.15 p.m.

Train No. 99 for Lindsay, now arriving 8.10 p.m. will arrive at 8.00 p.m.

Train No. 94 for Port Hope and Montreal, now ariving 9.02 p.m., will arrive 8.49 p.m.

All trains opereated on Eastern Standard time.

Further particulars from Canadian National agents. 2d-25-28.

RADIO SERVICE
ON ALL MAKES AND TYPES
SETS AND SUPPLIES Telephone 1452J
ROY A. WHITE 2-0-3 Dublin St.

KNOX CHOIR.

Knox church choir will meet for practice to-night at 8.

ST. JOHN'S CHOIR

Rehearsal this evening at 3 p.m. Please bring centenary music. Boys at 7:30 sharp.

ST. ANDREW'S CHOIR

Full rehearsal to-night. Ladies, 7:30. Please turn in all music copies.

CONCERT POSTPONED.

Troop No. 6 Boy Scout Concert that was to have been held April 29 at St. Alphonsus' Lyceum, will be held at the same place on Friday evening May 6th. 1d-100-4986.

ARE YOU MOVING?

We have purchased a large team moving van, and are ready to carefully move your furniture. Cartage. All kinds Dry Wood for sale.—Dinsdale's, 'Phone 153. J. B. Parrington, Mngr., 'Phone 1726-W. 6d-105-1041

HAS A NEW ESSEX.

Mr. P. Black, Charlotte street merchant corner George and King Sts. is the possessor of a new Essex sedan from which he is deriving a good deal of pleasure after the strenuous hours of business.

CARD OF THANKS.

Miss Mae Miller wishes to thank all her friends and relatives, and especially the Punch Press Department of the C.G.E., the surgical nurse and doctor, and also the Wide-Awake Class of All Saints' church for their kindness during her recent accident.

THE SALVATION ARMY

42nd Anniversary Services, Mass meeting Capitol Theatre, Sunday night, 8.30 p.m., May 1st. Program by the Peterborough Temple Band. Mrs. Mendell Braund, soloist. Speaker, Major Thompson Walton. Right after church, come and see us. 42 years of service to all. 2d-101-4975

GET YOUR TICKETS Y.W.C.A. GYMNASIUM PAGEANT

The seat plan for the Y. W. C. A. Gymnasium Pageant is filling up very quickly but there are still some good seats at 75c., 50c. and 35c. All who have tickets should have them reserved at the Opera House as early as possible. Extra tickets for sale at Y.W.C.A. or Opera House. 1d-100-1048.

WEDDING BELLS.

DUFFY—O'CONNOR.

A pretty wedding was solemnized at 8 o'clock mass, April 19th, 1927, in St. Peter's Cathedral, Peterborough, when Minnie O'Connor, daughter of Mr. and Mrs. John O'Connor, became the bride of Mr. Dennis Joseph Duffy, of Downeyville. Rev. P. Costello performed the ceremony.

Miss Molly Duffy, neice of the groom, was bridesmaid, and Michael O'Connor, brother of the bride, was best man.

Miss L. Hurley played the wedding march, and sang during the ceremony.

After a wedding dinner served at the bride's home, to relatives of the bride and groom, Mr. and Mrs. Duffy, accompanied by relatives and friends, motored to the Duffy homestead, Downeyville, where the bride and groom will reside.

After a dainty fowl supper, prepared by sisters of Mr. Duffy, guests, numbering about seventy-five, arrived, and the remainder of the evening was spent in dancing.

Mr. and Mrs. Duffy received many beautiful gifts.

Fish For Fun On May 1st For Pickerel

To avoid confusion we submit the following clause from the Game Laws re Pickerel fishing:

"No one shall by means of a boat or other floating device take fish by trolling or casting in the Counties of Victoria, Peterborough, and Durham, and the inland waters of the County of Northumberland, during the closed season for the taking of bass or maskinonge."

This clause permits casting from river banks, locks and bridges, etc also still fishing.

We carry the largest and most complete stock of Fishing Tackle in Eastern Ontario.

WHITES' CYCLES & SPORTS, Ltd. 213 Charlotte St. Open evenings. 1d. 105. 1043

BIRTH.

GASH.—To Mr. and Mrs. W. J. Gash, 134 Stanley Ave., Wednesday, April 27th, a son (Walter Robert John).

MULLIGAN.—April 28th, at the General Hospital, Toronto, to Mr. and Mrs. A. W. Mulligan, 2 Mayfair Ave., Toronto, a son.

LATE WANT ADS.

A RESPECTABLE MIDDLE-AGED person wants position as housekeeper in small family. Apply 90 Gladstone Ave. 3d-102-5008J

LATE MODEL DODGE TOURING. All new tires; in A1 condition. Price $325. Apply 415 Dublin. 3d-102-5008

AROUND THE CITY

Bank clearings for the week amounted to $980,112.

The line-up at the Grand Opera House yesterday morning for exchange of tickets for the Y.W.C.A. Gym Pageant indicates even a larger crowd than former years. Hundreds of people waited in line for an hour before the ticket office opened and hundreds more waited an hour or more for their turn. Until 12:30 there was no break in the continuous line of people which extended as far as the Capitol theatre. This is the biggest line up for any Opera House people of Peterborough certainly appreciate entertainment and indicates that the preciate this Annual Pageant presented by 500 Y.W.C.A. gymnasium members.

POSTAGE STAMPS.

There will be a meeting of all boys of the city who are interested in collecting stamps at the Y.M.C.A. Saturday at 7 p.m. Expert collectors will be on hand to answer questions. 2d-101-1049.

MASONIC NOTICE

EMERGENT MEETING OF PETERBOROUGH LODGE, NO. 155, AT THE MASONIC HALL, HUNTER STREET, FRIDAY AFTERNOON, APRIL 29TH, AT 2 O'CLOCK, FOR THE PURPOSE OF ATTENDING THE FUNERAL OF LATE BRO. ROBERT HAMILTON. FUNERAL FROM THE RESIDENCE OF HIS SON, BRO. V. L. HAMILTON, No. 40 ROBINSON STREET, EAST CITY. BRETHREN OF SISTER LODGES INVITED TO ATTEND. 1d, 100, 1042

FRESH FISH HERE DAILY
Lake Trout
Fresh Caught Halibut
White Fillets of Haddock
Smoked Fillets
Asta Bros.
296 Charlotte. Phone 953

LAKE ONTARIO Fish Market
Announces the Opening Season of Fresh Lake Fish as follows:
Lake Ontario Trout
Lake Huron Trout
Georgian Bay Trout
25c per lb.
Fresh Whitefish
Red Sea Salmon
We have a fresh car load of numerous kinds of Lake and Salt Water Fish in stock.
Smoked Fish Our Specialty
Orders Delivered to all parts of the city. Phone now and save money.
J. NASIMOK, Proprietor
466 George St. Phone 1274
466 GEORGE
2d. 101, 1044

Quick Service Hair Cutting
For Ladies and Gents at KEN THROOP'S
Modernly Equipped Shop.
3 CHAIRS
Manned by Dave Quinlan, Roy Sedgewick and Ken himself—all highly skilled in the tonsorial art..
All equipment thoroughly sterilized.
NO LONG WAITS
THROOP'S
164 SIMCOE STREET

Take no chances with your Home Butchered MEAT!

Of course you will cure your meat this season with Smoked Salt. It will save shrinkage, labor, fire risk and worry. It will give you better flavor and perfect cure. But be sure to get the original and genuine
Old Hickory SMOKED SALT
EDWARDS PROCESS
The only meat salt that is as good for table use as for curing meat. Smell it. Taste it. You can tell it at once from salt that has been mixed with pyroligneous acid or other dangerous chemicals.
We have it. Packed in ten pound drums and guaranteed genuine.
FRANK H. DAWSON
Flour, Feed, Seed, Grain
380 WATER ST. PHONE 55

READ THE WANT ADS.

BORLAND'S DRUG STORE
228 CHARLOTTE STREET—NEAR AYLMER
CLEAN UP! AND PUT AWAY
Moth Balls and Flakes lb. 15c
Moth Bags 15c, 75c
Flit, Flytox 50c, 75c
Formaldehyde 50c
Whisks 25c, 35c, 50c
Chamois 75c, $1.00
Sponges 50c, 75c
Castile Soap, All Prices
IF IN A HURRY, PHONE 274. Fast Delivery

Cleveland Bicycles
Bicycle Repairs. Parts of all makes of wheels carried in stock.
Millard Bicycle Shop.
225 Hunter St. 'Phone 234

FRED H. ROWAN
ROOFING CONTRACTOR
Estimates Given
549 KING STREET
Phone 851

THE PARAGON
For Ice Cream, Sodas and Sundaes. Complete stock of Candies including Cadbury's and Moir's. Let us take care of your Banquet and Dance.

FISH
FRESH CAUGHT
COMPLETE LINE for REMAINDER of WEEK, including Fresh Caught Trout, Pickerel, Pike and Lake Ontario Herrings.
Please 'phone Friday's Order on Thursday to avoid disappointments.
G. A. Pringle & Son
'PHONE 197.

Help Celebrate July 1 Here

SPECIAL "ECONOMY" SALE OF
Washing Machines and Wringers
This Week Only, April 25th-30th
1900 "Gravity" Washers, regular $23.00, for $18.50
1900 Water Power Washers, regular $30.00, for $25.00
"Daisy" Wringers, rolls guaranteed 5 years, regular $9.75 for $7.90
"Maple Leaf" Wringers, 3 year guarantee, regular $8.75 for $6.90
These Washers and Wringers have been on the market for so long a time, and are so well and favorably known in thousands of homes, that any further reference to their serviceability, durability, and ease and thoroughness in operation, would be quite superfluous. Do not fail to take advantage of this Exceptional Opportunity. Above prices are in effect until SATURDAY, APRIL 30th.
CAMPBELL & BEST

The Conservatives of West Peterborough
Are Invited to be Present at the
THIRD ANNUAL
AT HOME
G.W.V.A. HALL
Friday Evening, April 29th, at 8 p.m.

Cor. Water and McDonnel | 60 Hunter St East
Boyle's CASH & CARRY GROCERY.
168 CHARLOTTE ST.
Cor. Lake and Aylmer | Cor. Rutherford and Patterson

Minimum Prices
For seven years we have been "CUTTING PRICES" on Groceries and Provisions in an honest endeavor to give you more value for your money. Your loyal support in the past has helped us get the larger turnover needed to do business on a small margin of profit. May we respectfully solicit a continuance of the same?

Maximum Service
If it is not convenient for you to carry your Groceries home, we have a phone in each of our Stores, and you can call up and have a $3.00 order delivered.
This service costs us money, but you still receive your COMPLETE LIST OF GROCERIES AT CASH & CARRY PRICES. Make out your next order to be filled at BOYLE'S—and judge for yourself.

3 Iceberg Head Lettuce 25c
Peamealed Cottage Roll, lb. 23c
5 lb. Fresh Rolled Oats, 19c

Old English Lavender Soap, Worth 3 for 50c. Special, 3 for 25c
4 Jelly Powders 18c
2 cans Peas 23c
3 lbs. English Multipliers .25c
3 lbs. Dutch Setts 35c
25c tin Van Houten's Dutch Process Cocoa. The purest Cocoa packed. To introduce 10c

CANDY SPECIAL
Patterson's regular 35c Chocolates, Friday and Saturday, lb. 25c
FRUIT
Lemons, doz. 19c
Oranges, doz. 18c
2 lbs. Fresh Dates 19c
3 lbs. Bananas 25c
(No guessing—the only fair way to buy Bananas.)

VEGETABLES
4 lbs. Cooking Onions 25c
3 bunches Carrots 25c
Celery ....15c and 20c
New Cabbage, lb. 6c
CLEANSERS
2 pkgs. Star Ammonia 13c
25c Flexo, large pkg., and 1 regular 10c pkg., both for 21c
Brooms, each 39c
Hawe's Floor Wax, lb. 43c
Old English Wax, lb. 65c

3 Packages RINSO 20c

3 pkgs. Jersey Corn Flakes, 25c
Tiger Catsup, small bottle, 9c, 3 for 25c
Try our Excello Coffee, blended specially for us, freshly ground, lb.... 54c
Green Palm Toilet Soap. Regular 5c bar.... 7 bars 25c
16-oz. McLaren's Pure Baking Powder. Special.... 25c
Long bars Castile Soap. Regular 17c. Special.... 2 for 25c
Just received a shipment of Wanda Choice Family Black Tea, in 2-lb. tea bags, at.... 95c
98 lbs. Three Stars Purity Bread Flour, $4.15
3 boxes Matches, Pine Tree. Regular 30c.... 19c

PHONE 1013 FOR FISH FRESH CAUGHT
You can get it every day at Simons'. Order early in the morning for free delivery in time for dinner.
SALMON TROUT | WHITE FISH
SEA SALMON | FINNAN HADDIES
HALIBUT | FILLETS
J. A. SIMONS Phone 1013 230 Charlotte

Special Aylmer PEAS 2 Tins 23c
TRIPLE SERVICE
White's Groceterias serve customers in every way that counts. Shoppers at the store find baskets and goods convenient to select, and prices the lowest that goods of quality can be sold. If unable to come your phone brings our store to you. We take your order and you can pay the driver who delivers it. Delivery free on $3.00 orders, less than that only 10c. Savings count big at White's.
White Beans 5 pounds 25c

Tomato Week
And we have a big bargain in Tomatoes, a choice, hand-picked fruit. There has not been anything offered to equal it in quality this year. The
2½ lb. Tin, 12c - Buy them by the doz. $1.40

TOMATO SOUP
Special during the sale:
Campbell Tomato, tin 11c
Heinz ....3 tins 29c
Aylmer ....tin 9c

LIBBY'S TOMATO CATSUP Large Bottle, 19c

VEGETABLES
Tomatoes ....2 lbs. 29c
Head Lettuce ....head 10c
Celery, each, 20c, 25c and 30c
New Potatoes ....3 lbs. 25c
Old Potatoes, good ..peck 29c
Carrots, new, big bunch ..11c
Cauliflower ..30c, 35c and 40c
Leaf Lettuce ....5 & 10c
Green Onions ....bunch 5c
Hot House Cucumbers, 17c, 19c and 23c
Texas Onions ....4 lbs. 25c
Bermuda Onions ...2 lbs. 23c
Cabbage ....lb. 6c
PICKLES
We have something good in pickles.
Sweet Mixed, large bottle 41c
Onions ....large bottle 49c
Sweet Gherkins, large btl. 51c
SAUCES
Panyan Sauce ....bottle 27c
H. P. Sauce ....bottle 25c
Worcestshire English, Sauce, bottle 15c
Chef Sauce ....bottle 23c
CANNED PINEAPPLE
South African Pineapple, Gold Reef brand. This is a new pack for Ontario and is guaranteed to be finest pineapple put in tins.
2½ lb. tins for 31c

Kippered Snacks Tin, 6c
Special Loganberry JAM 4 lb. Tin 47c

FRUIT
Pineapples are now good. 25c and 30c
Oranges ....25c, 49c and 55c
Lemons ....dozen 19c
Bananas ....3 lbs. 25c
Apples ....dozen 39c
SEEDS
Potatoes, Irish Cobblers, peck 49c
Potatoes, Early Buckeye, peck 40c
English Multipliers ..3 lbs. 25c
Dutch Sets ....2 lbs. 35c
Garden Seeds ....pkt. 5c
SUNDRIES
Candy Pails ....each 10c
Rose Brand Lard ....lb. 19c
Shortening ....2 lb. 31c
Pea-mealed Bacon ....lb. 35c
Breakfast Bacon ....lb. 33c
SUNDRIES
Candy Pails ....each 10c
Benson's Corn Starch, pk. 11c
Silver Gloss Starch, pk. 11c
Rinso ....3 pkg., 20c
Monarch Flour ..7 lb bag 31c
Malt Vinegar ....bottle 11c

It's Fresh. It's Clean. *Orders of $3.00 or Over Delivered Free*
PORTER S. WHITE CO.
Phones 1960 2960 GROCETERIAS 332 GEORGE STREET 364 CHARLOTTE STREET

HOME EDITION

The Evening Examiner

PROBABILITIES.
Fresh north - easterly winds; partly cloudy and cool to-night and Saturday.

IF IT WILL HELP PETERBOROUGH AND DISTRICT, THE EXAMINER IS FOR IT

VOL. LIX., No. 100 PETERBOROUGH, FRIDAY, APRIL 29, 1927 PRICE THREE CENTS

Thousands Exiled to Save New Orleans From Flood

CALL SAVARD MASTER MIND OF EXPORT CO.

Office Manager of Mexico Export Co. Worked Under His Instructions.

GET DESCRIPTION.

Total Sales Over Stated Period Exceeded Amount Reported Exported.

WINDSOR, Ont., April 29. — The elusive "F. Savard," unseen consignee of wholesale liquor shipments from the Essex border, was indicated as the "master mind" behind the Mexico Export Company in testimony given before the Customs Enquiry Committee here yesterday.

H. Ogden Palmer, one of the commission's staff of auditors, told of a conversation with A. J. Wells, who had described himself as the office manager of the Mexico Company, and who said he was "working under the instructions of F. Savard."

The bank deposits of the Mexico Export Company exceeded $1,000,000 a month, from the time of its formation early last summer, Major A. P. Nash, auditor-in-chief, informed the commission. In December of 1926 the deposit ran into $1,750,000.

The deposits bear very little evidence of their origin, he testified. They were largely in cash and the deposit slip frequently bore initials only.

The commission was surprised when it finally encountered a witness who believed that he knew the mysterious Mr. Savard.

The witness was John H. Marshall, C.P.R. freight agent, who testified that he had received receipts from Savard for liquor shipments. He described the 'mystery man" as a tall, young man, apparently between 25 and 30.

"At least," he said, "I was present in police court when a man swore before Magistrate Gundy that his name was Savard, and that he was a liquor exporter.

"Have you seen him since?" "A number of times."

"Is he dark or fair?" Fair—well medium, I should say."

"Clean shaven?" "Yes."

"Brown hair?" "I dont know that; I never saw him with his hat off."

"How tall?" "I'd say a man about your height."

"Five feet ten?" "Nine or ten."

Lately, Marshall believed shipments to Savard had ceased and shipments to B. Syring had apparently succeeded them.

He testified that receipts signed in Savard's name had been in handwritings which varied widely.

Hon. N. W. Rowell scanned a number of receipts.

"There appears to be more similarity between one of the Savard signatures and the Syring signature than between the different Savard signatures.

Palmer also shed additional light on the vanishing of the Mexico Company's books at the time when his audit of them was in progress.

"I went to the office of the Mexico Company at 9 o'clock in the morning and found the safe locked," Palmer testified. "I waited until noon and no one came to open it. I thought it was curious and made enquiries. I was told that Mr. Stickells, the accountant, must be ill.

'I went out for lunch and when I returned an hour later the safe was open, and the books were gone. I don't know if they were taken while I was out or whether they had been removed previously."

"What explanation did you receive?" "Apparently no one knew anything about them. The only man whom I could get in touch with was Mr. Shanahan, and he couldn't tell me where anyone else was."

Palmer stated that when he commenced his audit he was informed that the financial records of the Mexico Company were kept in Detroit. The stock books were kept in Windsor and indicated some 200 different brands of liquor handled by the company.

'They told me that they received payment for their liquor from men in motor boats and that they deposited it in Detroit,' the witness went on. "But I have since found out that it was deposited in banks here. Mr. Wells told me that all salaries and expenses were paid from Detroit."

A towering, rugged figure, who might have stepped from the pages of Conrad or Jack London, took the witness stand when the name of Captain James E .Wright was called.

But Wright ,although he had spent twenty years navigating the Detroit river, d isclaimed the title of 'captain;" and also disclaimed all connection wth liquor shipments.

"You don't want us to believe you are so innocent as all that," Mr. Wright?" N. W. Rowell enquired.

"There never has been any whisky handled by James E. Wright, not so far as I know," the witness replied imperturbably.

"Were you aboard the Longboat, as an engineer?" "No, I was aboard her but only to tune up the motor.

"Nothing more than that?" "No."

"You had no trouble with the au-

Wife Pawns Husband's Teeth To Get Money For Movies Locks Him Out Of House and Sells Furniture, Too

PHILADELPHIA, Pa., April 29—Charges that his wife pawned his false teeth to satisfy her love of the movies and to buy books, were among the amazing testimony placed before Judge Macneille yesterday by John Maahe, 38.

Maahe also told the court that his wife Ananstacia barricaded herself and their four children for two weeks in their home, forcing him to climb over the back fence and through a window to release them. The house, he said, was practically barren of furniture, his wife having pawned it "stick by stick."

The children, the father testified, were only half clothed and practically without food. Judge Macneille ordered that Mrs. Maahe be given a physical and mental examination.

UNIONS WON'T ORDER STRIKE

Decline To Follow Course Of Extremists in Protest Against Bill.

CONSIDER MEANS.

LONDON, April 29.— (Canadian Press.)— Representatives of 4,000,000 British workers meeting here decided not to be stampeded by extremists into resorting to a general strike with the object of forcing the withdrawal of the government's trade union bill.

The meeting was a special conference of the executive committee of the unions affiliated with the Trade Union Congress and was called to consider the best method of opposing the government's bill.

This measure would make it illegal to call a strike calculated to coerce the government or intimidate the community and framed as a result of the general strike called a year ago in support of striking miners. The general stoppage tied up the country nine days before the strike collapsed.

While not directly represented at today's meeting the British communist party and extreme left wing trade unionists have been making a determined effort to persuade organized labor to declare a general strike against the bill. It was voted by a large majority not to allow an amendment to be moved instructing the general trade union council to that effect.

FIRE DRIVES OUT MANY EMPLOYEES

Dense Smoke Produced By Blaze in Tires at Rubber Plant.

FIREMEN OVERCOME.

TORONTO, April 29. — Approximately 50 persons employed in the Frankel Building, Queen and Portland streets, were forced to flee to the streets yesterday afternoon when a fire broke out near the boiler room in the basement. Dense smoke from a quantity of rubber tires burning in the basement made it impossible for a number of women and men to get down the stairs and they were forced to climb out windows and run down the fire escapes. Two firemen, Thos Armstrong and Chas. Andrews were taken ill from the smoke. Chief Russell estimated the loss at about $20,000.

Second Alarm.

Just how long the fire had been going is not known. The large stock of tires was burning, and so heavy was the smoke that firemen were unable to get down into the cellar. A second alarm was sent in, and Chief Russell, with the Deputy Chief and district chiefs, directed their brigade for nearly two hours before the flames were subdued. They succeeded in keeping the fire in the basement and on the first floor. The floors above, some of which contained stock suffered damage by smoke.

The outbreak was discovered in the southeast section of the basement occupied by the National Rubber Co. This firm also has the first floor and part of the second. Lines of hose were run in the front of the building and from a lane at the rear. In a few minutes from the time the fire reels arrived nine lines of hose were hurling water into the basement. The heat was intense and the smoke choking.

THE WEATHER

Cool nights and to a lesser degree cool days, are not conducive to rapid growth, but notwithstanding the cool weather that has followed the abnormally warm period of a few weeks ago, the season is considerably in advance of the average. Most of the maple trees are in bud at the present time, and this does not usually occur until about the eighth or tenth of May. The temperature this morning was four degrees below the freezing point, while yesterday it rose to 55 degrees.--W. P.

Almond trees with pink blossoms bear sweet nuts; those with white blossoms have bitter nuts.

Killed For Inducing Girl To Discard Veil

TASKENT, Russian Turkestan, April 29.—(Canadian Press.)—An innkeeper named Dadish and Bey Majalebekov, a man of wealth, yesterday were sentenced to death for the murder of a communist agitator in the village of Durmen, growing out of a class war against Mosjem customs.

The communist's exhortations had induced an orphan girl, who was Majalebekov's ward, to discard the Turkish custom of wearing a veil.

CANADA MUST CARRY BRITISH IDEALS ALONG

C. H. Cahan Says Dominions Must Co-operate in This.

ADVANCE DOMINION.

Canadians Who Will Help Are Those Who Work For Common Good.

WINNIPEG, April 29 (Canadian Press).—"Canada, with the other Dominions, must co-operate with Great Britain to carry on the great ideals of the British race," declared C. H. Cahan, K.C., M.P., of Montreal, speaking to members of the Winnipeg Board of Trade at the annual meeting here last night.

Mr. Cahan dealt with "Canada of the Past and Future," and declared the Canadians of to-day, who will contribute to the advancement of the Dominions, are those who will sacrifice selfish and sectional interests for the common good of the Canadian nation.

BOARD TO FIX LAKE LEVELS

Niagara Frontier Planning Association Proposes Its Establishment.

MUST BE STABILIZED.

BUFFALO, April 29 (Canadian Press).—The Niagara Frontier Planning Association, in the report of a sub-committee made public today, recommended the establishment by Congress of a Great Lakes Regulating Board to co-operate with Canada in the examination and construction of works necessary to the regulation of the levels of the Lakes. "The regulation of the Lakes is advisable," the report states, owing to changes constantly taking place in their surface elevations, and to the large tonnage of freight and immense sums invested in boats, docks, warehouses, etc., which are adversely affected by the lowering of Lake levels below some fixed datum."

MISSION BRANCH ANNUAL MEETING

Local Workers For Grenfell Association Elect Officers.

The annual meeting of the local branch of the Grenfell Labrador Medical Mission was held on Wednesday afternoon at the residence of Mrs. W. E. Conway, Park street. The report of the year's work was given by the secretary, Mrs. Gerald Wood, and, in view of the fact that interest in the Grenfell Mission appears to have fallen off during late years, it was decided to interest a representative of each church in the city.

The election of officers resulted as follows: Honorary president, Miss E. Edward; president, Mrs. W. E. Conway; vice-president, Mrs. F. M. Somerville; treasurer, Mrs. Gerald Wood; secretary, Mrs. Gordon Langley; convenor of the Dorcas committee, Mrs. J. Trussler.

MASSEY TELLS ABOUT ASSETS OF DOMINION

Territories Thought Useless Have Become Producers of Wealth.

MANY MANUFACTURES.

Canada Exports More Than She Imports Now, He Asserts.

NEW YORK, April 29.—(Canadian Press.)—"A general stock taking" of Canadian assets after nearly sixty years as a united nation was made by Hon. Vincent Massey, Canadian Minister to the United States, last night when he addressed one thousand members of the Bureau of Advertising, American Publishers' Association at their annual dinner. He described them as "assets beyond the wildest dreams of our forebears." The growth of Canada had been a succession of discoveries.

The greatest west, he said, when first discovered, was looked upon as a hopeless waste, but now in this great area was a vast ocean of wheat—30,000,000 acres—and Canada had the honor of being the largest exporter of wheat in the world.

Then was discovered north which concealed minerals of infinite variety and value past computation. One-third of the capital invested in the northern country had increased 600 p.c. in the last 30 years and it was surprising to realize, Mr. Massey said, that only one-tenth of the vast area could be regarded as having been seriously prospected.

Trade in Canada had increased 85 p.c. since 1913, almost twice as much as that of the nation next in the list, said the Minister. Although the world thought of Canadian exports in terms of natural products its exports of manufactured goods had increased nearly seven fold since 1901 until now it exported more manufactures than it imported.

5,000 PEOPLE REACH SAFETY

Area To Be Flooded To Save New Orleans Declared Evacuated.

FEW REFUSE TO LEAVE.

NEW ORLEANS, April 29 (Canadian Press)—Five thousand residents of the St. Bernard and Plaquemine parishes were safely in New Orleans today when the military authorities reported that the area affected by the decision to cut the Mississippi River levee at Poydras had been evacuated. A few, however, refused to leave, preferring to take chances in the flood. Early this morning the last few truckloads rolled into New Orleans bearing the household goods of those at the far down river points. Down the East River bank road, far into the two parishes, scores of houses stood deserted.

Hundreds Marooned

LITTLE ROCK, Ark., April 29 (Canadian Press).—The plight of seven hundred to a thousand persons still marooned in the flooded lowlands of Chicot County, Arkansas, was described as desperate today in a report to the Association Press by Mayor Gillison of Lake village. "They are clinging to small rafts and floating trees in water twenty to thirty feet deep or packed like sardines in barn lofts and other places that have not been reached by the raging waters," he said.

LEVEE FALLS IN.

PINE BLUFF, Ark., April 29.—(Canadian Press.)—An alarming condition is reported to be developing at South Bend, Ark., where two thousand tons of the levee have caved into the Arkansas river, just below the south-bend dyke. All motor boats available have been rushed to South Bend from Pine Bluff by the Red Cross here.

INSPECTION FINDS DOG BEING STARVED

Bull Dog Kept Tied Up In Stirling Home For Two Years.

One of the worst cases of starvation which Inspector Smith of the Humane Society has been called upon to deal with was brought to his attention the other day in Stirling.

Inspector Smith and the local veterinary surgeon of Stirling visited a home where they found a bulldog tied up. The dog was reduced to a skeleton and it is claimed that it had been tied up for two years. The Inspector took the dog and gave it to a person who will give it the very best of care.

BOTH LAWYERS FOLLOW SAME DEFENCE PLAN

Each Accuses Other's Client of Being Responsible For Murder.

CASE PROCEEDS.

Counsel Set Forth Reasons For Acquittal of Their Own Clients.

NEW YORK, April 29. Canadian Press. — Mrs. Ruth Snyder and her former lover, Henry J. Gray, turned upon each other at the Snyder trial to-day, each charging the other with the whole guilt of the murder of Albert Snyder, the magazine art editor, in his home at Queen's village N. Y., in the early hours of March 20 last.

"We will show you," Edgar F. Hazelton, counsel for Mrs. Snyder, shouted, "that Judd Gray was the motivating personality behind all this; that he was continually broke, and planned to get money by whatever means." After remaining faithful during an unhappy married life with her husband, Hazelton said, Mrs. Snyder met Gray, who "showered affection such as she had not known" on Mrs. Snyder, and she "inevitably gave way."

Samuel Miller, counsel for Gray, said it would be shown that Gray's confession was obtained under duress. Gray, he said, was not of rational mind and was "hopelessly intoxicated at the time of the crime, and was "dominated by a will not his own."

"He struggled against that driving power," said the lawyer, "but without avail. He had no motive for the crime, nor any intent. He was dominated by a cool, dominating, deadly, abnormal, inhuman woman—he was in the abyss, driven by this malicious character."

His Second Choice.

Mr. Hazelton asserted that Mrs. Snyder married the art editor after his first fiancee had died. He did not forget his first love and shortly after their marriage he had repulsed Mrs. Snyder and said that if his first sweetheart had lived he would never have married the accused.

"Bickering started and she remained faithful and bore that man a child to bring back love into that house," he contained. "But the child annoyed him. The bickering grew worse. He was a good provider, but love was not in his heart." Counsel declared that it was Gray who first mentioned insurance and advised Mrs. Snyder that her husband ought to be covered. He further declared that it was Gray who inspired the murder and that with "his eye on the insurance" he pressed her to "get rid of the governor" and threatened to kill both her and himself if she did not take her husband's life.

Emotional Address.

Hazelton's address was exceedingly emotional. He acted out the story of the murder so realistically that he tore the collar from his neck. After the reading of Miller's brief statement Mrs. Josephine Brown, aged mother of Ruth Snyder, took the stand to tell what she knew of her daughter's married life.

Mrs. Snyder took the stand in her own defence this afternoon to lay the blame upon her lover, Henry Judd Gray.

TO-DAY'S EXAMINER

Local

Ice Engineer Addresses E.I.C. branch. Page 5.

Canada

Savard master mind of liquor business. Page 1.

Lindsay trial postponed. Page 2.

Young man drowned near Apsley. Page 9.

Britain

British Unions oppose general strike. Page 1.

Foreign

North China Government to seize railway. Page 2.

Engineers ready to cut levees. Page 1.

Editorial, Page 4

New Artillery.
Bring on the Oil.
A Wise Decision.
Increasing Wealth.

Sport

Giants take lead in league. Page 18.

Old Country soccer season nearly over. Page 18.

Financial, Page 17

Toronto Exchange Listless
Active mine market today
Wheat prices go higher.
New York market firmer.

Women's Interests, Page 13

Fashions; Social News; Serial.

Features

Radio, Page 2; Health Article, Page 4.

Want Ads., Page 19

The Market Place of the Community.

To-Morrow

Sun rises 5.13; sets 19.18. Moon, sets 5.5; sets 18.21.

Ninety Per Cent. of People Potential Crooks Is Claim Of Forgery Bond Official As Expressed To Bankers

ASBURY PARK, N.J., April 29 (United Press)—C. F. Sessinger, as head of the Forgery Bond Department of the National Security Company of New York, does not have a very high regard for the integrity of most people.

Ninety per cent of the population of the United States are potential crooks and 98 per cent are potential liars, Sessinger told a meeting of bankers here. Mechanical check writing devices cannot prevent expert forgers from doing their stuff without detection, the speaker said.

And as for those who get caught—

Ninety per cent of the criminals in prison are dope users and the rest will be addicts if they stay in prison long enough."

No Hot Dog Barbecue At Snyder-Gray Trial

NEW YORK, April 29. —(A.P.) The fellow who paid $100 for a hot dog concession at the Snyder-Gray trial is out that much and a little more. A smiling man with a wheelbarrow full of lumber appeared in front of the court house and started hammering. A policeman asking how come, was shown a receipt and a permit. It took an hour to convince the raving concessionaire that he had been fleeced.

SAYS BRITAIN WORKING FOR WORLD PEACE

British Ambassador To U. S. Outlines Ideals at New Orleans.

IMPROVE RELATIONS.

World Holds More Wholesome Dread of War in Future.

NEW ORLEANS, La., April 29. — Canadian Press. — "The interests of Great Britain are centred first and foremost in the maintenance of peace, and you may rest assured that if journalists or others say the contrary they are talking what is obvious nonsense." Sir Esme Howard, British ambassador to the United States, declared here at a luncheon before the English speaking union of New Orleans.

"The more the British succeed in promoting peace and friendship in Europe," he continued, "the more will they gain the confidence and friendship of America. We shall surely improve Anglo-American relations in direct ration to the improvement of European relations."

Most Useful.

"I am more hopeful of settled peace than I have ever been in my whole life before," he said. "After the war, victors and vanquished alike were dissatisfied; blamed their neighbors and forgot to examine their own shortcomings. Gradually this feeling has given place to the more wholesome dread of a new war in the future."

BIG SISTERHOOD AIDS CLEAN-UP

Will Renovate Interiors of Several Homes Where Need is Great.

SUPPLIES REQUIRED.

The society of the Big Sisterhood is making an effort to assist in the general Clean-up Campaign in the city by renovating the interiors of several homes which are in need of such attention. They are asking housewives who are getting rid of surplus furniture and clothing during the house-cleaning season, to send such supplies to their rooms in the city buildings.

One family where industry at least is not lacking, is in dire need of house furnishings, also clothing. The father is a bread winner and has employment, but the people are trying to pay for their own home and have allowed their household supplies to run to a low ebb, being at present without sufficient ready money to replenish them. A bed, spring and mattress, with sheets and pillow cases, and bedding, are needed here; also towels and clothing for the mother. Four children are at school, and a new baby will arrive shortly. Clothing and supplies mentioned above would do much to make this home more comfortable.

Anyone wishing to have articles delivered is asked to telephone to 788W or 2924W, while the room of the Big Sisters in the City buildings, is always available in which to leave supplies.

TROUT FISHING OPENS MAY 1ST

Rush of Anglers Expected To Various Fishing Grounds of District.

MANY STREAMS.

With the opening of the trout fishing season on May 1st, a rush of anglers to the various fishing grounds in this district is anticipated. Durham and Northumberland counties are noted for the numerous trout streams within their confines and tourists from all parts of the province as well as from the United States annually visit this district in search of the speckled beauties.

Fishing season for speckled trout opens on May 1st and remains open until Sept. 14, both dates inclusive. Rainbow trout season does not commence until June 2nd. Speckled and brown trout which may be taken must be over seven inches in length and the catch is limited to twenty per day. No more than six of the Rainbow variety may be taken.

To the various issuers of licenses 32,00 forms have been sent out. It was found that a total of 29,752 licenses were issued, only 784 being for Ontario residents. The explanation is that residents of the province do not require licenses except for Nipigon and Eugenia waters. Non-residents must pay a fee to fish any place in Ontario.

BRIGADE CAMPS AT OWEN SOUND

Northern Ontario Militia Units There During Old Home Week.

FOUR REGIMENTS.

OWEN SOUND, April 29. — Announcement was made here yesterday by Col. G. D. Fleming, of Owen Sound, that the 22nd Infantry Brigade, of which he is Commanding Officer and Brigadier, will go under canvas at Camp Sarawak, about two and a half miles north of the city, from July 5 to July 14, both days inclusive. It will be the first concentration camp of this kind ever held in Owen Sound, and coming, as it does, during the progress of Old Home Week, when thousands of visitors are expected here, will be of added importance.

The 22nd Infantry Brigade covers an area as far north as the James Bay to the southern boundary of Grey and Simcoe Counties in the south. It consists of the Algonquin Rifles, from the District of Timiskaming, commanded by Lieut.-Col. Malcolm Lang, M.P., taken over from Col. Brodie, O.C., of Sudbury; the Northern Pioneers, from Parry Sound and Muskoka, commanded by Lieut.-Colonel Forrest; the Simcoe Foresters, commanded by Lieut.-Col. G. E. McLean of Collingwood, and the Grey Regiment, commanded by Lieut.-Col. T. J. Rutherford, Owen Sound.

CHIANG DECIDES TO FIGHT REDS

Sends General Yang With 80,000 Men Against Hankow Government.

PUNITIVE EXPEDITION.

SHANGHAI, April 29 (Canadian Press).—Chinese advices from Nanking say General Chiang Kai Shek, Moderate Nationalist leader, has decided formally to declare war against the Hankow Nationalists, and has ordered General Yang Sung to proceed against them with a punitive expedition of 80,000 men.

Sands which have become saturated with a heavy asphaltic oil or a semi-liquid bitumen are known to underlie an area in excess of 2,000 square miles in the vicinity of McMurray on the Athabaska river, in northern Alberta. These are usually known as the bituminous sands of northern Alberta, and their commercial possibilities are now being investigated.

PLACE HOPE OF SALVATION ON CUT IN LEVEE

Flood Waters Lashing Summit of Dykes at New Orleans.

PARISHES DESERTED.

Expected That Engineers Will Dynamite Break at Noon To-day.

NEW ORLEANS, La., April 29 (A.P.).—This picturesque city of half a million people turned hopefully last night for salvation from the floods which already have laid waste more than eleven thousand square miles of the richest areas in the three lower Mississippi Valley States.

This hope was staked on the breaking of the levee at Poydras, 12 miles south, at noon today as a means of lowering the level of the raging torrent which already at places lashes at the very summit of the protecting dykes along the famous crescent bend where the water everywhere tops the city itself.

Louisiana State officials pointed out to Secretary Hoover yesterday the spot where dynamite charges are to be set off to make the first artificial crevasse in the hundreds of miles of levees ever found necessary in all the history of Mississippi River floods.

This spot is opposite the celebrated old Poydras plantation, the original grant of which dates back to the days of French control of the Mississippi Valley. Plans of State engineers regarding the exact methods to be used and the extent of the break to be made still were carefully guarded secrets.

Use Small Charge

Those versed in river engineer lore, however, said there would be little of the dramatic about the actual break itself; that probably small charge of dynamite would be used so as not to weaken too great a stretch of the levee, with the mighty rush of the flood current left to complete the break thus begun.

Opposed Order

There had been a tense feeling in the territory to be flooded ever since the proposal to dynamite the levee first was broached early in the week, with some of the trappers of that section refusing to leave and with other residents who have sought refuge in camps here expressing dissatisfaction with the forced removal.

While prepared for any eventuality, State officials anticipated no open resistance when their forces move to the scene early today to carry out their drastic plan for the relief of New Orleans, which has the tacit sanction of the Federal Government and the full approval of the army engineers.

Some expressions of doubt as to whether the Poydras break would completely remove the flood danger here still were heard yesterday, but encouraging forecasts came from the weather bureau here, an official statement declaring that the Poydras cut would cause the river to fall for from three to six days with a nearly stationary stage thereafter until the flood crest had passed.

This would mean that the inundation of the parishes of St. Bernard and St. Plaquemine would be very gradual, with time still left for the hundreds of residents who have refused to join the caravans of refugees to make their way to safety.

Select Place

Selection of the place for the 1,000 foot break was made yesterday by Colonel Marcel Garsaud, general manager of the New Orleans dock board, who cruised down the river with Secretary Hoover, personal representative of President Coolidge in the flood area; Major General Jadwin, chief of army engineers, and James L. Feiser, acting chairman of the Red Cross.

As the party was returning upstream on a government craft, three rifle shots rang out from the west bank, across the river from where the crevasse is to be made. Whether the shots came from civilian guards on the levee or from trappers beyond was not determined, but if they were directed at the launch they went wide of their mark.

Appeal for Help

MEMPHIS, Tenn., April 29 (United Press). — Urgent calls for more rescue boats came yesterday from inundated town in Southern Mississippi and Southeastern Arkansas as the flood stages of the Mississippi River and its tributaries rose higher in that section.

Hundreds of persons were still endangered near Belzoni, Miss., and many boats put out from Vicksburg and other points to make rescues in that section.

Removal of refugees in the Sunflower River district was nearing completion, and all boats possible were being diverted to the section near Belzoni.

Other boats were sent into Southeastern Arkansas, where hundreds were fleeing to the hills for safety.

300 Known Dead

MEMPHIS, Tenn., April 29.—With the threat of the Mississippi to New Orleans yet to be reckoned with, 300

(Turn to Page 2, Please)

PEKING NOW READY TO SEIZE CHINESE-EASTERN RAILROAD; TREATY VIOLATION IS CHARGED

Reports From Harbin Mention May 1st As Probable Date.

OPPOSED PROJECTS.

Efforts Made To Play Up Documents Seized in Embassy Raid.

PEKING, April 29.—The Chinese intention to take over entire control of the Chinese-Eastern Railroad, now jointly operated with Soviet Russia, is continually emphasized in reports from Harbin, which now go so far as to mention the date, May 1.

According to the program indicated the Chinese would not seize the road right away, but would begin with demands on the Russians "to observe the terms of the Mukden agreement," which it is claimed they are not doing. The Russians would not comply because the question is now under discussion. Whereupon the Chinese would maintain the appearance of legality in seizing control forthwith, not owing to the Bolshevist propaganda, etc., but on the basis of their non-compliance with the Mukden terms. This it is thought, ought to obviate a possible protest by the foreign powers, some of whom have become rather nervous about giving the Chinese a further precedent for vigorous action where foreigners are concerned.

The Chinese-Eastern's receipts have just reached the record figure of 261,000 gold rubles daily, which looms large before the impoverished Chinese Treasury Department.

Russia Could Cut Revenue

On the other hand it is objected that the Russians would retaliate by diverting traffic around by the Amur route to Vladivostok, which would impair materially the road's earnings. But that serious, and in the long run perhaps vital, economic loss would perhaps be outweighed by the immediate gain.

It is significant that new efforts are being made to play up the Red documents seized in the Embassy raid of which a private view will be given to the foreign press today.

It is no secret that the Soviet has steadily opposed important Sino-Japanese railroad projects in Northern Manchuria, whose path would be smoothed by single Chinese control. Soviet railroad officials at Harbin are undoubtedly in a state of extreme nervousness and appear convinced of the Chinese intention of their speedy expulsion. But while the Soviet is unwilling, perhaps, indeed, temporarily unable, to reply by force to what is tantamount to an act of war, despite the more or less genuine legal pretex, the Chinese authorities of Manchuria are not blind to the danger of possible action by Mongolian "bandits" of which it is reported there is quite a considerable number concentrated on the Mongolian-Manchurian border.

Outer Mongolia enjoys nominal independence, but is actually unde Soviet influence, and any such threat cannot be ignored at this juncture in view of the financial difficulties of Manchuria and the spread of underground Nationalist activity.

Steals Pork Sandwich Burglar Is Given Life

OAKLAND, Cal., April 29.—(A.P.) —Walter J. Hunter was sentenced to life imprisonment yesterday for stealing 85 cents and a roast pork sandwich.

The severe sentence was the result of three previous prison terms served by Hunter. Superior Judge Leon Gray, pronouncing the sentence, declared the law gave him no alternative.

Hunter was arrested for burglarizing the home of Dominic Gunari. His loot consisted of the small change and a sandwich which he made for himself in the kitchen before leaving.

GREAT SUCCESS WITH CHICKENS

Hastings Man Gets 769 From 800 Eggs in Two Settings.

HASTINGS, April 29.—Mr. Bill Whitred, of Hastings, who has been in the chicken business for the past year, reports splendid success again this year. Out of the first setting of four hundred eggs in the incubator he had three hundred and eighty hatch, and on Wednesday, April 27th, the second hatching came off. Out of four hundred, three hundred and eighty-nine chicks were hatched, making a total of seven hundred and sixty-nine chicks. The chicks are pure bred white Leghorns. Mr. Whitred is proposing selling some of the chicks and marketing others in due time.

OLD MASTERS

The sun, the moon, the stars, the seas,
the hills and the plains—
Are not these, O Soul, the Vision of
Him who reigns?

Is not the Vision He? though He be
not that which He seems?
Dreams are true while they last, and
do we not live in dreams?

Earth, these solid stars, this weight
of body and limb,
Are they not sign and symbol of thy
division from Him?

Dark is the world to thee: thyself art
the reason why;
For is He not all but thou, that hast
power to feel "I am I?"

Glory about thee, without thee; and
thou fulfillest thy doom,
Making Him broken gleams, and a
stifled splendor and gloom.

Speak to Him, thou, for He hears and
Spirit with Spirit can meet—
Closer is He than breathing, and nearer
than hands or feet.
—Alfred Tennyson: From "The Higher Pantheism."

Wood Buffalo Park, Canada's game preserve near Fort Smith in the Northwest Territories, has an area of 17,000 square miles. It contains over 5,000 buffalo.

An Indian prince has his private train eqdipped with a huge tobacco pipe, mounted in the locomotive, from which smoke is piped to each compartment for passengers' use.

Lyrics Of Life

(By Douglas Malloch.)

APRIL WEATHER

Just you and I and the windy weather,
Just an April rain we may face together,
Though a hill we climb, though a storm we meet—
Well, some may wish for a day all glitter,
But the sweet without you would be bitter,
And the bitter with you would be sweet.

The rain may beat on our upturned faces,
But we'll find a flow'r in the hardest places,
And we'll share the peace and we'll share the pain.
Oh, some may wish for the sun forever,
But we only ask that we need not sever,
And it will not matter about the rain.

Just you and I, and the heart's thanksgiving,
On the hill called life, on the road called living,
Though the wind may blow, though the rain may beat;
Well, some may wish for a life all glitter,
But the sweet without you would be bitter,
And the bitter with you would be sweet.

Took Lives Of Her Children On Eve Of Relief Would Have Received Cheque On Following Day

WINDSOR, Ont., April 29 (Canadian Press)—If Mrs. Humma Thomas, who murdered her four children at Ford City Tuesday morning and subsequently cut her own throat, had waited one day longer she would have received a cheque from the mothers' allowance board, which would have gone far toward solving her financial difficulties.

This fact was revealed yesterday when notice was received by the local mothers' allowance committee that Mrs. Thomas' application for assistance had been passed and a check mailed to her from Toronto on the evening of the murders.

The unfortunate woman, whose home was to be sold for taxes next week, is thought to have gone insane in the belief that her children were also to be taken from her. Her husband died last January.

Mrs. Thomas, whose suicidal attempt failed to result in instant death, is not expected to live, it was stated at the Hotel Dieu Hospital yesterday.

The four little victims were buried in Windsor Grove cemetery this afternoon. The eldest of the children celebrated her tenth birthday last Saturday.

LINDSAY TRIAL IS POSTPONED

Magistrate Gives Accused Until Next Week To Get a Lawyer.

MOVED TO NORWOOD.

HAVELOCK, April 29. — Richard Lindsay of the 12th line of Dummer, who moved to town recently, and who has been in Peterborough jail since last Friday, when he was arrested by Provincial Constable Maker on a charge of making moonshine on the property of Matthew Lytle, came up for trial at the town hall here yesterday afternoon before County Magistrate Langley.

The case was remanded until next Thursday afternoon at two o'clock as Lindsay had no lawyer and Mr. Langley would not go on with the case unless he was represented. The trial will be held in Norwood, as it is a shorter distance to bring the witnesses.

Mr. Langley warned the defendant that if he failed to secure a lawyer for next Thursday, and was convicted, it would mean a jail sentence.

Joseph Weiring of Peterborough, appeared for Inland Revenue Officer Buller. Nine witnesses against Lindsay were also present.

WONDERFUL AUTOMOBILE ROADS.

The most wonderful automobile road in America, the Banff-Windermere Highway 104 miles in length, is in danger of losing its well earned laurels by the opening of another, and if possible, more wonderful road, the Great Divide Highway between Field and Lake Louise, which was completed last summer. But Prof. Laird's tour "Across Canada and Back," which leaves Toronto by Canadian Pacific Railway July 25th, 1927, for a 21 day trip, includes both these drives in his itinerary, and they are only a small part of the wonders to be seen. There is Banff, the beautiful; Lake Louise, the Pearl of the Rockies; Emerald Lake, second only to Lake Louise in beauty; the Yoho Valley ,one of the most marvelous Valleys in the world, with Takakkaw Falls over 1,200 feet in height pouring into it, and all the magnificence and grandeur of 600 miles of Rocky Mountain scenery. Vancouver and Victoria, those marvelous Pacific Coast cities, as well as Winnipeg, Calgary and Edmonton, are only a few of the places to be visited, and three great bodies of water are also on the route, the Great Lakes, the Kootenay Lakes and the Strait of Georgia between Vancouver and Victoria.

Write for illustrated booklet of this marvelous trip to W. Fulton, District Passenger Agent, Canadian Pacific Railway, Toronto, or to Prof. Sinclair, Macdonald College P.O., Que.

5-8-12-16-20-25-29.

"IT DOES MY HEART GOOD TO WATCH THAT KID EAT"

Three months ago he was thin and frail—he had no appetite and didn't want to play with other children.

Look at him now with his robust frame, his healthy color and sparkling eyes—and just watch him eat.

His wise mother gave him McCoy's Cod Liver Extract Tablets and now the whole family is happy.

Give your child McCoy's Mother if he is weak and thin—it is rich in just the kind of vitamines he needs to build him up and if by any chance they don't help him, get your money back. 60 tablets 60 cents at McDermid & Jury, Bond's Drug Store, McDermid Drug Co. and druggists everywhere.

Plane Falls Into Sea On Trans-Atlantic Flight

RIO JANEIRO, Brazil, April 29 (Associated Press).—Approaching the Brazilian coast on the flight from Porto Praya, Cape Verde Islands, yesterday, Commander Joao de Barros' plane fell into the sea. The commander and his comrades were rescued by the Italian steamship Angelo.

The Brazilian hydro-aeroplane commanded by De Barros, with Lieut. Regrao, Captain Newton Braga and Mechanician Vasco Cinquini aboard, started early yesterday morning from Porto Praya in continuation of its flight from Genoa, Italy, on the way to Santos, Brazil. The intention was to make a non-stop flight to the Brazilian mainland. No details of the cause of the plane's fall have been received

OBITUARY

ROBERT FRANKS.

OMEMEE, April 29.— Mr. Geo. C. Franks, of East Emily, received word on Saturday morning of the death of his brother, Mr. Robert Franks, which occurred at his home in Moose Jaw, Sask.

The late Mr. Franks was born in East Emily 59 years ago, where he made his home home until he moved to Saskatchewan thirty-nine years ago.

His death came as an entire shock to his many friends, the cause being heart trouble.

He leaves to mourn his loss his sorrowing wife and four sons, James, Wilbert, Eric and George, all of the west, also three sisters and four brothers, Mrs. Jas. Patterson of Saskatchewan, Mrs. Wm. Nurse, of Emily, and Mrs. A. McWilliams of Peterborough, James of Saskatchewan, George of Emily and William and Arthur of Peterborough.

Mr. Franks' mother predeceased him five months ago.

PLACE HOPE

(Continued from page 1)

known dead have been counted by relief workers in the flood zone, and officials estimated 200,000 persons were homeless.

Property damage will exceed $200,000,000.

The estimates—it is impossible to state the terrific toll of the flood definitely—were made by Secretary of Commerce Herbert Hoover, relief dictator.

Additional damage is threatened to many Louisiana, and Mississippi towns, according to information at Red Cross headquarters. Henry M. Baker, head of the Red Cross organization, is keeping in constant touch with all areas in order to manoeuvre the facilities for aiding refugees with greatest effect.

Central Louisiana was also effected by the floods as volume of the swollen Red River increased. Hundreds of persons have had to evacuate the valley.

The Red Cross has also sent 15 boats up the Arkansas River for evacuation work in that territory. Arrival is expected soon of the first of 100 coast guard boats requested for relief work.

PUBLIC NOTICE.

THE GAS DEPARTMENT OF HYDRO - ELECTRIC POWER COMMISSION, 139 SIMCOE ST. WILL REMAIN OPEN SATURDAY AFTERNOONS FOR THE CONVENIENCE OF THOSE WISHING TO PURCHASE GAS APPLIANCES.

6d18 20 22 25 27 29-863

Help Celebrate July 1 Here

DENY MOTIONS TO FREE PAIR

Attorneys For Defence Contend There Is Reasonable Doubt.

SEE NO CONSPIRACY.

NEW YORK, April 29. — Motions by the defence counsel at the Snyder murder, trial to dismiss the charges against Ruth Snyder and Henry Judd Gray were denied yesterday.

Counsel made the motions after the state had rested its case. The grounds for the motions were that defense counsel said reasonable doubt of guilt existed after all the evidence against them was recorded. Defense counsel also contended that no conspiracy between the defendants had been shown.

They asked that the jury be instructed to bring in a verdict of not guilty.

As motion followed motion, all intended to free the defendants, Justice Scudder merely repeated the one word "denied"

Gray's counsel based one motion on the ground that Gray's confession said he had only struck one blow in the killing of Snyder and that witnesses had testified the beating did not result in death, chloroform (which the confession said Mrs Snyder applied) being given as the cause of death.

Court was then adjourned for the day.

RADIO PROGRAMS

FOR SATURDAY, APRIL 30.

SIX O'CLOCK.

WHK (272) Cleveland—Orchestra.
WCPH (273) New York—Soloist; orchestra.
WGN (303) Chicago—Markets; children's program; markets.
KDKA (309) Pittsburgh—Radio club; concert; address.
WTAM (389) Cleveland—Friederich Janssen's orchestra.
WGL (422) New York—Concert; mystery story.
WJZ (454) New York—Concert; mystery story.
WEAF (492) New York—Orchestra; oriental quintet.
WOW (526) Omaha—Markets, children's hour.
KYW (536) Chicago—Uncle Bob; dinner concert.

SEVEN O'CLOCK.

WCPH (273) New York—Pianists.
WSAI (326) Cincinnati—Popular.
WMCA (341) New York—Orchestra.
WLS (345) Chicago—Barn dance.
CKCL (357) Toronto—Concert.
WEBH (370) Chicago—Classical; orchestra; S.S. lesson.
WHT (400) Chicago—Organ recital; classical; quartet.
WGL (422) New York—Orchestra.
WLW (422) Cincinnati—Organ.
WMAQ (447) Chicago—Sports; dance hour.
WJZ (54) New York—Pearl Benedict Jones contralto. Boston symphony concert.
WTIC (476) Hartford, Conn.—Trio; Bible study.
WEA F(492) New York—The Weekenders.
WJR 517) Detroit—Dance orchestra; symphony concert.
WNYC (526) New York—Whistler; talk; orchestra.
KYW (536) Chicago—Home lovers' hour.

EIGHT O'CLOCK.

WBBM (226) Chicago—Harmony.
WHK (272) Cleveland —Hawaiian players; quartet.
WGN (303) Chicago—Musical; famous fights.
WGBS (316) New York—Trio; soloists.
WMCA (341) New York—German hour of music.
WLS (345) Chicago—Barn dance.
WTAM (389) Cleveland—Popular.
WCFL (491) Chicago—Orchestra.
WEAF (492) New York—The Yankee Clipper.
WIP (508) Philadelphia—Concert; recital; choral society.

NINE O'CLOCK.

WBBM (226) Chicago—Melodies.
WHK (272) Cleveland—Vocal.
WGN (303) Chicago—Grand opera.
WGBS (316) New York—Soloists; orchestra.
WMCA (341) New York—Boxing.
WGL (422) New York—Popular songs; spring dance.
WLW (422) Cincinnati—Fiddlers.
WJZ (454) New York—Keystone duo with orchestra.
WEA F(492) New York—"Our Government" by David Lawrence. Dance orchestra.
WIP (508) Philadelphia—Orchestra.

TEN O'CLOCK.

WBBM (226 Chicago—Variety hour.
WGN (303) Chicago—Musical.
WTAM (389) Cleveland—Ev Jones' Merrymakers.
WMAQ (447) Chicago—Organ; duo with orchestra.
WOC (484) Davenport—Musical.
WIP (508) Philadelphia—Organ.
WOW (526) Omaha—Classical.

ELEVEN O'CLOCK.

WBBM (226) Chicago—Orchestra.
WPCH (273) New York—Saturday nighters.
WMCA (341) New York—Orchestra.
KYW (536) Chicago—Carnival.

TWELVE O'CLOCK.

WBBM (226) Chicago—Nutty club.
WMCA (341) New York—Orchestra.
WQJ (447) Chicago—Popular.
WJR (517) Detroit—"The merry old chief" and his tribe.

The equable climate of Canada's Maritime Provinces, with its beneficial degree of humidity, is noted for its healthfulness, and is one of the greatest assets of the region.

English Briar Favored By American Smokers

LONDON, April 29. —(A.P.)— Large inquiries for briars and other pipes on the part of buyers from the United States indicated to officials of the British industries Fair an increase in the pipe-smoking tendencies of American men.

Mechanical toys and an electric hair brush were novelties of particular interest to American buyers. The British were impressed by the dispatch with which the American contingent concluded purchases, especially in using trans-Atlantic telephone service to confirm deals.

SCHOOL BOARD MEETING SHORT

Campbellford Trustees Dispose of Monthly Business in Less Than Hour.

GRANT USE OF YARD.

CAMPBELLFORD, April 29.— It took the Board of Education less than one hour to dispose of the business of the regular monthly meeting in the public library last night. One of the shortest sessions on record.

J. H. Bell and R. J. Allen were the spokesmen for the deputation representing the Softball Association, asking permission to play the Association games on the High School Grounds. They stated the Association represented nearly 100 families in town, most of the players being working men, and the 'distance to the Agricultural Grounds was much farther than the High School grounds. The Board was glad to grant the request and Mr. Massie is to supervise the laying out of the diamond. The Board's only request, in the granting of the spacious grounds, is that players and spectators alike refrain from trespassing on the lawn. The grounds on which the games will be played is covered with cinders. These have been rolled with a farm roller and will get a further smoothing off when dry enough for the steam roller to operate.

Principal Greig of the High School informed the Board the gymnasium equipment had been ordered, part of it from local dealers, and uniforms had been purchased also from town dealers.

He reminded the Board of Cadet Inspection on the High School Grounds on Friday afternoon, May 6th, and he hoped every member of the Board would be present.

Chairman Birmingham of the property committee reported the fire escapes practically completed. There was an exit to be cut, and it should be cut, outside of class hours, probably on a Saturday.

Trustee Anderson: "Could it be left till Summer holidays."

Chairman Dr. Watson: "Not if there was a fire."

Anderson: "The pupils could jump out the windows."

Dr. Watson: "They might break their necks."

The Board decided to complete the escape immediately.

Mr. James Johnston addressed the Board, asking them to petition the Council to have the deep ditch on Rannie Street tiled and covered. It adjoined the Public School property and the Board should be interested in the proposition.

Trustee O'Sullivan said the Council had promised to do this work, when asked by the Board before. However, a committee was apointed to interview the Council at the next regular meeting.

The Secretary was instructed to notify William Thain to remove his goods and chattels from the High School property by May 15th.

Before adjourning Trustee George O'Sullivan moved that this Board wish Miss Margery Ackerman every success in the oratorical contest at Cobourg Friday night.

TORONTO, Ont., April 29.—(Canadian Press).—Eight prospective women graduates from the faculty of medicine in the University of Toronto were honored at a dinner by the Women's College Hospital. Speakers, who told of the experiences met with by women doctors in the early days, included Dr. Augusta Stowe Gullen, whose mother Dr. Emily Stowe, was the first woman doctor in Canada. To achieve this position, it was necessary for her to attend the medical college, where she was the only student of her sex.

Dr. J. W. S. McCullough, provincial M.O.H., declared that the women's hospital of Toronto, which was the only one in Canada, was altogether too modest and unassuming. Public opinion had changed greatly and there was far more confidence in women doctors than there had been in the past, he said.

Clarence D. Chamberlin, United States' aviator, who performed remarkable feat of safely piloting an airplane to a stop with a broken landing gear. Three other persons were in the plane with him at the time, including two children. Chamberlin, together with Bert Acosta, who was an aviator instructor in Toronto during the war, holds the world's flight endurance record.

NO REPLY YET ON CONFERENCE

Believed U. S. May Discuss the Whole Subject Before Regulations Enforced.

EXPECTED TO-DAY.

WASHINGTON, April 29.—(Canadian Press.)—The Canadian legation has not yet received a reply from the United States government to a note asking for a conference on border immigration. It was rumored Thursday that a reply was ready, but yesterday the state department made no sign. The Canadian Press learns, however, that the state and labor departments conferred and changes in the United States reply were made.

The Canadian Press also learns that the original reply would have discouraged the idea of a conference. The fact that the reply was held up and that the last minute changes were made in it, suggests that the United States may agree to discuss the whole subject before the new regulations governing the daily crossing of the border by residents of Canada who work in the United States Press was informed. The decision lies are enforced.

The immigration department does not object to a conference with Canada on the subject, the Canadian with its state departments, which apparently was not favorable at first.

A definite reply will probably be forthcoming Friday.

AUTO UPSETS IN DEEP DITCH

Campbellford People Have a Narrow Escape From Death.

TOP OF CAR RUINED.

CAMPBELLFORD, April 29.—Mrs. Arthur Free and Murray Free of town and Mrs. Frank Dorland of Wooler miraculously escaped injury when the motor car in which they were riding turned completely over on the hill leading off Sebastopol Street at Black's stables.

Mrs. Dorland, the driver of the car, lost control of the machine, when she changed gears going up the hill, and it backed down into the ditch and turned over, completely demolishing the top and windshield. The front fenders were also badly bent, and the radiator damaged. When the occupants crawled out from under the wreckage slight cuts on Mrs. Free's head and knee was found to be the extent of the casualties.

The car was turned right side up by passers-by, and was able to proceed to a garage under its own power.

CALL SAVARD, ETC.

(Continued from Page 1)

thorities on the other side over liquor?" "No."

With a shrug of his shoulders Mr. Rowell excused the witness from further testimony at the present time.

Captains of rum ships carrying Mexico export liquor, often "got tired waiting" for customs clearance, and sailed without that formality, Mr. Palmer testified on resuming the stand.

The company's total sales during an eight-day period which he had investigated were far in excess of the amount reported exported. Total sales were 6,855 cases, of w hich export declarations covered only 4,558.

Officials of the company told him as a partial explanation of the discrepency, that many of the captains simply sailed without waiting for clearance.

Clothing Afire, Jumps From Blazing Airplane

RANTOUL, Ills., April 29.—(Canadian Press.)— Transformed into a human torch when his clothing ignited after his airplane caught fire, while 1,800 feet in the air, Lieut. Stewart W. Towlf, jun., of the arm air corps stationed at Chanite Field here, yesterday saved his life by making a parachute jump from the burning ship.

As his parachute opened, he beat out the fire in h is clothing and landed safely, although severely burned on the arms, shoulders and back.

BRITISH REDS PLOTTING NEW LABOR STRIKE

Conspiracy Results From Trade Union Measure Now in House.

WANT WITHDRAWAL.

Proposal Coming Up at Conference of Labor Men To-day.

LONDON, April 29. — A communist plot for the organization of a new general strike in Great Britain as a retort to the government's trade unions bill, was revealed yesterday, and at a special conference to-day of representatives of the trade unions, the left-wingers will advocate that unless the bill is withdrawn within a certain period, agitation shall be started for another general strike.

The organization of workers into defense corps for the protection of the demonstrators against the bill also will be recommended, but naturally there is little chance of the communists being able to carry the conference with them.

Still in Unions.

While the Reds were supposed to have been ejected from membership in the trade unions many still remain under various guises, for so long as they refrain from openly proclaiming themselves they cannot be deprived of their rights. Communist activity however is very great. Some government members have even received threatening letters, which the police are investigating, while in every part of the country reds are to be found agitating for drastic action against the government.

"Labor Lent."

The intensity of communist feeling in this respect is shown in the proposal made by the organ of the Social Democrat federation that all trade unionists should drink no beer, wines or spirits, and should cease smoking for three months. Should this "Labor Lent" be adopted it would place Chancellor of the Exchequer Churchill in budget difficulties because it would mean a reduction of £25,000,000 in revenue. According to the proposal this Lent would begin when the trade unions bill passes its third reading.

The Conservatives laugh at the idea, declaring that the average trade unionist would never give up his beer and tobacco for the sake of any party, but at the same time it is an interesting indication of the present mentality of Labor.

PRICE OF LIQUOR TO BE INCREASED

Cost of Handling Said To Be Reason For Jumping Cost.

TORONTO, April 29. — The hope of cheaper liquid refreshments of a stimulating kind, after May 16, appears to be waning, in fact an increase in prices, rather than a decrease is expected. The Ontario Liquor Commission is engaged at present in the revision of the price list for government dispensaries.

The additions to prices are understood to be based on the anticipated added expense of handling and selling liquors under the new system. One comment on the present prices was to the effect that the dispensary charges for champagne were little short of ridiculous. According to the price list effective since Feb. 8th, 1927, Clicquot, Heidsick, Mumm's Pol Roger and Pommery have all been selling at $3.25 a reputed quart, and $1.75 a reputed pint. That these prices will be increased seems quite certain

Increases of from 25 cents to a dollar a quart were prophesied for the more popular varieties of distilled liquors

Engine and Nine Cars Plunge Into Cave Hole

PITTSTON, Pa., April 29.—(United Press.)—A locomotive and 9 mine cars plunged into a cave hole which suddenly o pened under the tracks at the No. 9 collinery of the Pennsylvania Coal Company here yesterday.

The hole, which appeared without warning as the train approached it, was 50 feet deep and 80 feet wide.

Mike Shopko, engineer, saw the earth dropping in front of him and saved his life by leaping from the cabin of his engine just a second before it plunged from sight.

Farmer Uses Syrup To Oil His Cultivator

HIAWATHA, April 29.—During the week a farmer in this locality had the novel experience of using maple syrup as a lubricant for the wheels on his cultivator. When asked how he discovered his error, he said that the stickiness of the fluid led him to a- that it was not machine oil that he had.

The wife of the man a few days previous had purchased two bottles of oil in Peterborough, one harness oil and the other for machines. A neighbor had presented him with a sealer and colored bottle of maple syrup after the sap season was over. Somehow the three bottles came to be on the same shelf, which accounts for the uncommon incident.

BRINGING UP FATHER — By Geo. McManus

ROBT. FAIR CO. Ltd.

PHONE 145

TOMORROW WILL BE ONE BIG DAY OF BARGAINS AT THIS STORE. READ THE ITEMS WE MENTION HERE. THEY ARE JUST A FEW OF THE MANY THAT AWAIT YOU SATURDAY. STORE OPENS AT 9 A.M.

DAMASK TABLE CLOTHS
Pure linen, good designs, 64 x 64 inches, hemmed ready for use. Saturday for **$2.75**

BLEACHED TABLE DAMASK
Pure linen, handsome design, 60-inch. Regular $1.35. Saturday special, yard **$1.10**

ROLLER TOWELLING
Pure linen, natural linen shade, extra heavy, with border. Regular 18c. Saturday, yard **12½c**

$3.50 SEAMLESS KRINKLE BEDSPREADS
Cosy looking Bedspreads with fancy candy stripe patterns. They are reversible and durable. Large size, 80 x 90 inches. Sale price (6 only), each **2.85**

$2.75 WOVEN KRINKLE QUILTS
A Bedspread that requires no ironing. It is seamless, reversible, durable and comes 72 x 90 inches. Each **2.39**

PILLOW COTTON
High-grade English Cotton, 40 and 42-inch. Regular 45c yard. Saturday, yard **33c**

BLEACHED SHEETING
A good quality, 76 inches wide, that sells at 75c. Saturday, yard. **59c**

SHEETING
Unbleached quality, 72 inches wide. Regular 50c. Saturday, yard. **35c**

SWEATERS
Wool and silk, in grey, lovat and fawn, for men, ladies or large boys. Half-price, each, **$2.50**

4 YARD WIDE LINOLEUM
We offer 2 only discontinued patterns at a bargain tomorrow. Block designs, in good colorings. Sq. yard **79c**

RUFFLED CURTAINS ON SALE TOMORROW
Very handsome Curtains of colored ruffled check marquisette. Shades are rose, blue or gold. 2¼ yards long. Pair **95c**

59c TAPED EDGE CURTAIN MADRAS
Scotch Madras, 40 inches wide, with taped edges, with floral design. Ecru shade only. On Sale for, yard **39c**

ANOTHER SALE OF WINDOW PANELS
Window Panels of good quality Net, with deep border across bottom and fringed. 2¼ yards long, 43 inches wide. Each ... **98c**

FACTORY COTTON
A low price for the one day. 34-inch. Regular 16c, for, yard **12½c**

MOTOR RUGS
Two special lines, in plaid, reversible and fringed. Good large size **$2.65 $3.00**

PILLOW CASES
Hemmed ready for use, English make, 42 and 44. Regular 65c. Saturday, each **49c**

BATH TOWELS
Large size, in cream with fancy stripe. A1 quality. Regular 75c, for, per pair **50c**

LATER STYLES IN LADIES' AND MISSES' COATS
In the season's most distinctive styles. The materials are black satin, corded and figured silk, charmeen, Poiret twill and kasha. Sizes 14 years to 46 bust. Moderately priced from ..... **$16.50 to $50.00**

A NEW LINE OF KICKERNICK UNDERWEAR
Consisting of Slips and Bloomers. The Slips are shadow-proof, with overlapping panel in back. The Bloomers follow closely the natural lines of the figure, with tiny pleats at hip-line. The colors are black, white, peach, coral and grey ..... **Bloomers, $2.95 Slips, $3.59**

SATINETTE AND BROADCLOTH BLOOMERS
Elastic at waist and at knee. Prtty shades to select from. On Saturday at, per pair **98c**

TWEED COATS IN TAILORED AND NOVELTY STYLES
Just arrived. Some with fur collars, leather belts and tailored strappings. 14 years to 40 bust. Priced from ..... **$11.95 to $31.50**

LADIES' AND MISSES' NEW SPRING FROCKS
Georgette, flat crepe, crepe romaine and crepe satin, in the new and wanted shades. Sizes 16 years to 44 bust. Priced from ..... **$12.75 to $38.50**

DIMITY GOWNS ON SALE
Several pretty colors to select from. Hemstitched trimming **98c**

McCALL SUMMER QUARTERLY NOW ON SALE, 25c

CLEARING A LINE OF GLOVES
Odd lines of Silk and Chamoisette Gloves with fancy cuffs on Sale at, pair **75c**

SPECIAL SALE OF SCARFS
White Crepe and Georgette Scarfs with black scroll patterns. Each **$2.50**

NEW CREPE SCARFS
A new shipment just arrived, in rose, yellow, white, green or sand, with printed ends. Each .. **$1.29**

Black and White Dress Crepes, 36-inch. Special prices, yard, $1.35 and $1.50

Mayflower Chintz, for dresses, small patterns, 32-inch. Special price, yard 65c

38-inch Scotch Gingham, in checks or stripes, fast colors, for, per yard 35c

Uncrushable Dress Linens, fast dye, 10 shades, 36-inch. Regular $1.00, for, yard 75c

Ladies' Balbriggan Bloomers, in peach or apricot shades, on Sale for, pair 39c

Several lines of Summer Vests now on Sale, different styles, at, each ..... 25c to 85c

DUCHESSE SATIN
300 yards of the famous 36-inch Black Satin, that sells at $1.59 yard, for, yard **$1.25**

SILK COATING
Heavy Black Satin Coating, 38 inches wide. Very scarce material. Selling at, yard **$4.50**

NAVY SERGE
50-inch All-Wool English Serge. Regular $2.25. Special for Saturday, yard **$1.59**

FARMER SATIN
54-inch, black only, good quality. Sells at $1.15. Saturday, yard **89c**

Matinee Ladies

BY William B. Courtney

Copyright 1927, Warner Bros. Pictures, Inc.

"MATINEE LADIES," with May McAvoy, is a Warner Bros. picturization of this novel.

SYNOPSIS

Bob Ward, college student, works as a dancing partner for rich women in a New Jersey roadhouse. There he meets the prettiest, sweetest girl he has ever laid eyes on—Sally, the cigarette girl. Reciprocating his interest, she warns him against the mysterious and beautiful Mrs. Hammond, habitue of the Inn, who finds her "thrill" in "hunting" Bob for her loveliest apartment. Mrs. Hammond tells Bob she is an authoress, secretly in search of color; and offers him the free use of her studio, apparently with innocent motives.

CHAPTER XIII—Continued

Bob was quite overcome by the munificence of Mrs. Hammond's offer. It was, in fact, too munificent.

"How could I ever save up enough to pay you back, Delia? Why, it must cost you a small fortune to maintain that apartment."

"Oh, we'll pro rate the cost, on some fair basis. After all, it's my workroom. It's merely being loaned to you. And the cost isn't so awfully much. There's only a bedroom, bath, living room, dinette and kitchenette. Your meals will be served by the maid, brought up from a central kitchen. What do you say, Bob? Like to run over now and have a look at it?"

Bob hesitated a long, long minute. He felt Mrs. Hammond's eyes studying him, and after their conversation he was ashamed to appear

"You know, Sally Smith, I'm awfully fond of you."

dubious; but, also, somewhere in the back of his mind he felt another pair of eyes upon him. The starry eyes of little Sally Smith. Caught between two pairs of eyes; that was it!

Still, if he felt that Mrs. Hammond's offer was morally legitimate, strictly businesslike, purely philanthropic, why should the phrase "caught between two pairs of eyes" leap into his mind? There should be no conflict between these two women in his life. What each meant to him, was doing for him, would benefit the other. Mrs. Hammond's philanthropy would insure his futuge success and prosperity, and thus aid his love for Sally, and Sally's love for him.

There was only one thing to do before he could with safety and honor accept Mrs. Hammond's proposition. He must go to Sally, acquaint her with the offer, and convince her of Mrs. Hammond's purely friendly motives. He must get Sally's tacit approval, and in getting it, win Sally's trust and faith in Mrs. Hammond.

Bob abruptly faced Mrs. Hammond, and declared:

"It's bully of you, Delia. I still don't understand why you should single me out for your generosity, for your wonderful counsel and aid; but I do appreciate it, deeply. I may be able to repay the money debt, but I can never repay the deed—"

"You will accept, then, Bob, and move in, and make yourself at home!" eagerly.

"I—I think I will. But I want just a little more time to think it over. There are so many things to be considered, you know, Delia." He hesitated, uncertain in his guilelessness whether or not he ought to be completely frank. He decided that he would; and continued,

"I want to tell Sally Smith about your goodness. I want her to understand that in doing this you're doing her as much of a service as you are doing me. I want—to get her approval."

Mrs. Hammond set her perfect body back into the perfect pillows of her perfect car again. Only this time she was not perfectly happy. This time her beautiful body was not relaxed—but taut as a harp-string, and quivering as such a string might, under the lashing of a passionate storm.

Yet, her eternally inscrutable smile masked the sting of her defeat. Of Victory suddenly turned to defeat!

CHAPTER XIV

Meanwhile, the skeins of the elaborate net that Mrs. Hammond was weaving around Bob, had reached into the gentle life of Sally Smith, and were tangling her combed-honey hair, her slender legs, all unbeknown to her. For Sally was such a precious little gosling, and Mrs. Hammond and Madame Leonine and Mazie Revere were such ravenous hawks!

In her implacable hunt to win the physical love of Bob Ward, Mrs. Hammond had recognized that the bond of affection and attachment growing up so swiftly between Bob and little Sally Smith was going to prove an insurmountable barrier presently, unless she quickly found a way to breach it. Having at her disposal the influence, the wealth, the time to prepare exhaustive plans and to secure the best aid, she had reached right down into little Sally's private life and personal affairs.

In ways best known to herself, she had investigated enough to know the conditions of Sally's home, and to learn about Tom Mannion. Again, in ways best known to herself, but more apparent, she seen to it that Tom Mannion became known to Mazie Revere.

Enlisting the aid of Madame Leonine and Mazie Revere, who of course had their own reasons for pandering to every little whim of Mrs. Hammond's, the wealthy huntress of men inserted the barbed tip of her first wedge between Sally and Bob. The event of the afternoon, in which Madame Leonine had despatched Sally to Mazie Revere's with a message, was the beginning.

Sally had gone without delay to Mazie's home, in the mid-Fifties on the east side of Madison Avenue, and had primly delivered her message—an innocuous verbal communication.

Mazie, affecting a grown-up concern in Sally, had cordially invited her in to rest. Sally protested at first, because she was anxious to get home and dispose of her evening chores early, so that she could get a good night's sleep and be fresh and bright for the picnic with Bob on the morrow.

Mazie won her over to a brief visit by offering to show her through the apartment. Womanlike, Sally was anxious to see the place. She knew that Mazie had a lot of money, and that she coined it from many and divers gentlemen friends in the process commonly known around the Palisado Inn as "gold-digging."

Sally, however, was hardly prepared for the revelation of ornate grandeur that followed. The place was simply palatial—in little Sally Smith's eyes, trained, as they were, to the modest things of a pinched home. Endless corridors and rooms, a roof garden, gorgeous draperies. It was just like Sally had seen in vampire moving pictures. She was not thrilled half so much as overwhelmed.

But if feminine curiosity had been responsible for Sally's brief stay, something more tangible and startling gave her further pause.

When they had sat down for a minute in the great living room, before the open hearth, where Mazie insisted upon installing Sally in the biggest and softest chair, Mazie propped herself on the arm beside her, put a friendly hand on Sally's slim shoulder and smiled gally,

"You know, Sally Smith, I'm awfully fond of you, even though I get a bit impatient with you at times because you pass up opportunities that I'd grab in a minute. Not that I don't admire you for your gumption, of course, kid, for I do. But that ain't what I want to talk about. The fact is, dearie, I've a surprise for you—"

Sally looked up, utterly bewildered.

"Yes," smiled Mazie, "I know you'll be pleased. I'm going to throw a house party here tonight, and I want you to come as my especial guest."

"Oh!" gasped Sally, which meant neither yes nor no, nor anything; and Mazie gave her no chance to recover and become definite, but continued, talking rapidly and ingratiatingly,

"Fact is, too, honey, that I know how shy you are, and so that you won't feel alone and strange with so many new faces, I've asked a friend of yours to come along, to escort you. Tom Mannion!"

"Mr. Mannion! Mazie, how in the world did you get to know Tom Mannion, or that he knew me?"

Mazie chuckled: "Oh, don't worry now about his morals, dearie. He ain't one of the kind that I or my girl friends play for a sucker. Tom's all right. He's a nice clean fellow, with a mighty big future ahead of him in this man's burg."

(To be continued)

For Spring health and strength

SHREDDED WHEAT

Crush the crisp loaf-top
For fruits both fresh and stewed
With cream or "half-and-half"

K. OF C. MEMBERS SPECIAL SUNDAY

Attend Communion in a Body and Hold Memorial Service.

The Knights of Columbus celebrated a special K. of C. Sunday when they attended Holy Communion in a body at the eight o'clock Mass at St. Peter's Cathedral last Sunday, with a very large turnout of the members, and held a special memorial service in their rooms the same evening, to commemorate deceased members of the order. This also was largely attended. His Lordship Bishop O'Brien was present; also Supreme Director Wells, of Edmonton, Alberta. The officers of the Peterborough Council conducted the services, and arrangements for the day were in charge of Grand Knight D. A. Costello.

WARKWORTH Y.P.S. ENTERTAIN FRIENDS

Members of Campbellford Presbyterian Group Are Guests.

WARKWORTH, April 29.—The Warkworth Presbyterian Young People spent a most enjoyable evening on Monday night when they entertained the Young People of Campbellford. Despite the bad roads, about seventy-five visitors were welcomed. There was a large attendance from the local society. The Sunday School was artistically decorated with the society colors, orange, blue and white, May flowers and house plants.

Mrs. Carlaw, in a few words, welcomed the visiting society and called on Miss Watson, President of Campbellford society, to take the chair. Miss Watson gave a short speech and proceeded with the programme, in which every item was well rendered and heartily encored.

St. Andrew's has an abundance of talent in Young People's work and their visits will always be welcomed and enjoyed by members of Warkworth society.

The first item was an instrumental duet on the guitar by the Misses Blue.

Reading—"The Old Stove-Pipe Hole"; encore, "The Last Portage," by Mr. Allen.

Organ selection—Mr. Collison.

This was followed by a dialogue, entitled "The Census of the Competent," by three girls, and was much enjoyed.

Reading—"My Financial Career"; encore, "The Auto Ride," by Miss Ackerman.

Duet—"Where Do You Works, John," by Mr. Storey and Mr. Blakely.

The kitchen orchestra was a new feature on the programme, and was thoroughly enjoyed.

Instrumental duet—Misses Blue.

Address—Rev. Grier.

Mr. Fowler tendered a vote of thanks to the society for the splendid entertainment given. Community singing was enjoyed by all, after which the local society served a dainty lunch, and a pleasant social hour was spent together.

King George of England has developed the style of wearing violets in his lapel, held in place by an elastic band sewed to his coat.

Women's Oldest

hygienic problem now solved a new and different way—true protection. Dispose of it as easily as tissue

By ELLEN J. BUCKLAND
Registered Nurse

THE old-time "sanitary pad" is fast becoming a rarity. Millions are discarding it as a needless hazard.

"KOTEX," a new and remarkable way, is now used by 8 in 10 better class women.

✓Discards as easily as tissue. No laundry. No embarrassment.

It's five times as absorbent as ordinary cotton pads!

You dine, dance, motor for hours in sheerest frocks without a second's doubt or fear.

It deodorizes, too. And thus stops *all* danger of offending.

You ask for it at any drug or department store, without hesitancy, simply by saying "KOTEX."

Do as millions are doing. End old, insecure ways. Enjoy life every day. Be sure you get the genuine. Only Kotex itself is "like" Kotex.

KOTEX

No laundry—discard like tissue

TOURISTS BOOKED FOR END OF JUNE

Lakeshore House All Reserved Before Change in Fishing Season.

HIAWATHA, April 29.—The Department of Game and Fisheries has given out accurate, definite information regarding change of date of the opening of bass and maskinonge fishing. It was rumored that the change was to be made next spring, but such is not the case. The Lakeshore House on Tuesday, April 26, received its first budget of angling licenses for non-residents of the Province. On the back of each is clearly printed that bass and maskinonge may be caught from July 1 to November 30, inclusive, except in the waters of the St. Lawrence River, where the open season is the same as last year, June 16 to November 30, inclusive.

No change is noticed in the limits set. Twelve pickerel, four maskinonge and eight large or small-mouthed black bass, not less than ten inches long, are the daily allowance.

The value of a license is five dollars and fifty cents extra fee for the issuer.

The penalty for a non-resident angling without a license is up to one thousand dollars fine or one year's imprisonment, or both.

The change in the date is making considerable bother for the proprietors of the Lakeshore Summer Hotel, which is booked to capacity for the last two weeks in June. Some tourists even reserved their accommodation before Christmas. Many did so in January and February.

This change will likely mean that a double influx of tourists will visit Hiawatha during the first two weeks in July or wait till later on in the season.

The local men who guide will be very busy paddling the scores who will be here.

An Exide inside your car

regularly serviced, will keep you free from battery troubles

ENTIRE ESTATE LEFT TO WIDOW

Charles S. Lake, Brother of Local Lady, Leaves Property in Brooklyn.

RELATIVES IN CANADA.

BROOKLYN, N.Y., April 29.—The will of Charles S. Lake, who died on March 13th last and was a brother of Annie Banforth of No. 602 Rubidge street, Peterborough, Ont., on file for probate here today with Surrogate George Albert Wingate, gives his entire estate, estimated at about $10,000 in realty and about $3,000 in personalty, after all debts are paid, to his widow, Ida B. Lake of No. 559 St. Marks avenue, she, without bonds, being named also as the executrix.

As yet no date has been set for the proving of the document, which was executed on August 18, 1923, and witnessed by Samuel A. Mangman, William A. Moger, both of No. 599 St. Marks Avenue, and George Ferguson of No. 648a St. Marks avnue.

In addition to his widow and sister, Mr. Lake is survived by his mother, Sarah Lake, of No. 316 Queen street, Kingston, and another sister, Harriet Shilbey of Harrowsmith, both of Ontario, Canada.

Just exactly how large an estate left by Mr. Lake will not be known until, under the direction of the court, the property is appraised for inheritance taxation.

Celebrate July 1 in Peterboro'

Correct shaving soothes and protects the skin

KEEPS THE FACE YOUNG

CANADIAN OUTFIT, $5.00
(Five other styles)
Also Model "C" Outfit, $1.00

YOU have no use for an extra stropping device with the Valet AutoStrop Razor. It is all contained within the instrument itself and in a moment the blade is re-sharpened to a super-keenness ready for that CORRECT SHAVE which helps to keep the face young.

The same blade is used over and over without assembling or re-assembling of parts for sharpening, for shaving or for cleansing.

A stropped blade keeps the face young

Valet AutoStrop Razor

—Sharpens itself

GUARANTEE

We are anxious that every user of a Valet AutoStrop Razor be constantly enthusiastic. Should anything happen to your Razor affecting its perfect service, just send it to us and we will restore it to a new-like condition without charge.

(No. 54)

AUTOSTROP SAFETY RAZOR CO., LIMITED, Toronto, Canada

The Examiner

PHONES—Editorial 1601, Business Office, 1600. Private Branch Exchange to all Departments.

The Examiner is a member of the Audit Bureau of Circulation.

The Daily Examiner, published every lawful evening, by The Peterborough Examiner, Limited, Office, 419 George street. $6.00 per year, delivered in city; out-of-town subscribers, by mail, $4.50 a year.

The Weekly Examiner published every Thursday. Subscription price $1.50 a year.

U. S. REPRESENTATIVES

Special U. S. Representatives—W. H. Stockwell, 629 People's Gas Building, Chicago, Ill.

New York—Chas. F. Miller, 225 Fifth Avenue.

Advertising Rates on application.

R. M. GLOVER, Managing Director.

FRIDAY, APRIL 29, 1927.

...DEFENDER OF CIVIL LIBERTY... STRENGTHENER OF LOYALTY ... PILLAR AND STAY OF DEMOCRATIC GOVERNMENT.

NEW ARTILLERY.

The high cost of crime has not spared Port Hope.

Thus we find that after grave deliberation the Council of that town has decided to invest $27.50 in the purchase of a new gun for the night constable, who, it will be remembered, was held up and relieved of his old revolver by a crook several weeks ago.

The miscreant was afterward arrested in Montreal, but, alas, the official gun was not recovered, and hence the new appropriation for artillery.

The old gun was not perfect, according to members of the Council, because it "jammed and would not shoot straight," but it strikes the outside observer as just the kind of a weapon for a police officer to hand over to a crook.

It is to be hoped the constable will be more careful of his new "gat."

Even a flourishing and opulent town like Port Hope can't afford to make a practice of supplying $27.50 guns to policemen to turn over to bandits.

BRING ON THE OIL.

As another way in which the city authorities can materially assist in making the clean-up campaign a success The Examiner hastens to suggest that the oiling of the streets should be taken in hand at an earlier date than usual.

Already the dust nuisance is a source of annoyance to many citizens, and the number of motor cars in use on Peterborough's streets at the present time, of course, makes the conditions materially worse.

Housewives struggling with the spring cleaning and those worthy citizens who contemplate having the exterior of their houses painted would especially welcome the appearance of oil sprinklers at an early date.

While clouds of dust have to be contended with, neither housecleaning nor painting is a comfortable or satisfactory operation.

Peterborough's citizens generally are hoping that activity tending to mitigate the dust nuisance will be speeded up.

The effectiveness of the clean-up drive would be considerably helped by an early application of oil to the city's streets.

A WISE DECISION.

The decision of the National Jubilee Committee that the $250,000 grant made by the Federal Government to assist in the celebration of the sixtieth anniversary of Confederation is for the most part to be used in driving home the significance of the occasion to Canada's children, will be generally approved.

There was an impression in some quarters that the grant would be divided among different municipalities to assist in defraying the expenses of local celebrations.

That, however, is unnecessary.

Any community that possesses self-respect will not want any financial assistance in celebrating the jubilee.

Peterborough is prepared to look after the cost of its own demonstration, and doubtless every other centre in the Dominion has the same view in regard to the occasion.

On the other hand, the wisdom of using the celebration to give the children, in whose hands will the carrying on of Canada's affairs be placed in the years to come, a new and firm faith in this country will appeal to most citizens.

The Dominion grant can be very effectively employed toward that end; the local celebrations do not need any help from that quarter.

INCREASING WEALTH.

What the mineral wealth of Canada means to this country is shown by the fact that a preliminary report on the mineral production of the Dominion during 1926 indicates the value of production reached a new record of $241,245,898, an advance of 6.4 per cent. over the total of the preceding year.

The previous high record in mineral production was made in 1920, with a total of $227,859,665.

Not only does the total show an increase, but even more important is the fact that as new fields are exploited and old ones expanded colonization spreads, subsidiary industries are started and national development is given a decided impetus.

Dr. Charles Camsell, Deputy Minister, covers this point effectively in his report of the Dominion Department of Mines when he says:

"Not only is progress made from year to year in the development of minerals from known fields, but as time goes on new fields are being discovered which, though they take years to come to the stage of actual production, all tend not only to strengthen the mining industry in the industrial life of the country, but to open up our great northern region to settlement for agricultural purposes. One has only to read our past history to appreciate the fact that time and again Canadian development has received incalculable impetus from mineral discoveries, and the colonizing influence of such discoveries may be seen in the history of British Columbia, Yukon territory, northern Ontario, and more recently western Quebec.

"To gauge the national value of our mineral industry merely in terms of the number of millions of dollars' worth of metals produced is to present only one side of the picture. It ignores perhaps the greatest lesson of mining history, namely, that mining contributes to national development a vital and indispensable service which reaches far beyond the mining industry itself. Our northern country might lie dormant for generations were it not for the fact that the exploitation of mineral deposits acts just as a catalyser in a chemical reaction. It causes the surrounding region to spring to life and encourages and even compels the development of agriculture and other permanent industries. So that while the mineral wealth does ultimately become exhausted, there is left behind a legacy of permanent development, in some cases vastly surpassing in importance the mining development itself. In this way the mining industry operates as one of the chief factors in spreading development across and over the Dominion."

SPORT AND THE "GOOD OLD DAYS."

"Most people interested in sports nowadays take their pleasure in witnessing games and competitions by expert players rather than in personal participation in such pastimes. They get their satisfaction by proxy, as it were. Physically, it is easier than the old style of participation, but it is far less healthy; and it tends to indolence and flabbiness."—Hamilton Herald.

The foregoing would be deplorable, if it were true. But it isn't true. On the contrary, the fact is that there are more people taking part in games now than ever before. Take, as an illustration, golf. Ten or fifteen years ago golf was for the few; only the well-to-do played it. Today golf has thousands of devotees in every small town and city right across the continent. The average business man who after passing forty used to become a spectacle in obesity is today keeping fit on the links—and is better for it. And then there is tennis, and skiing, and badminton—all barely known fifteen or twenty years ago. All of these games have an increasing popularity, and we venture to think that in this city alone they have more than ten thousand followers.

It is a habit to speak of the "good old times." But the words are misleading when applied to sport. The old days had their gladiators, giants who dominated the gridiron and the baseball diamond and the lacrosse field. But there were only a few of them. The masses watched from the bleachers. Today there may be fewer heroes, but there are many more sportsmen and many more sportswomen—and the race will be better because of them.—Ottawa Journal.

A CELEBRATED TRIAL.

The case of Nicola Sacco and Bartolomeo Vanzetti, sentenced to die in the electric chair next July, has aroused an interest extending far beyond Massachusetts, where the crime was committed and the prisoners were tried. About seven years ago, on April 15, 1920, the paymaster of Slater & Morrill, shoe manufacturers, and his guard were shot dead in the village of South Braintree, Massachusetts. The murderers, five being involved in the plot, escaped in an automobile, carrying with them the weekly pay-roll of $15,776.51. Nearly three weeks later the men named, one a shoe factory worker and the other a fish peddler, were arrested on suspicion. The trial began on May 21 and lasted so long that the record covered 1,500,000 words. The murder was easily proved, but there was much doubt about the identification. The prisoners were found guilty. Repeated efforts to obtain a new trial failed, and after six years Judge Thayer, who had presided at the trial in 1920, sentenced the two prisoners to death. Their only hope now is for a pardon or a commutation of sentence by Governor Fuller of Massachusetts.

The case set up by the friends of the prisoners is that their connection with the crime has not been proved, and that their death has been sought, not because of the murder, but because they were Communists and evaders of the draft during the war. During the period in which they were tried there was great public excitement over these matters. Raids were being conducted against alleged Reds, and radicals were being deported. Dean Roscoe Pound of Harvard University and a group of lawyers charged that wholesale arrests of aliens had been made without warrant of law, and that the Department of Justice had fanned public opinion against radicals by furnishing propaganda material to the press. The prosecution did not trace the stolen money up to the prisoners, and no effort was made to link them up with professional bandits or criminals. It is declared that the law of Massachusetts is peculiar in that there is practically no appeal from the trial judge. "No matter what new evidence may be brought forward tending to establish the innocence of condemned men, the trial judge, whose professional reputation is bound up with sustaining the original verdict, is the sole judge of the value of such evidence."

The Boston Herald, which at first was convinced of the guilt of the prisoners, reversed its judgment and pleaded for a new trial to safeguard the State against the possibility of committing a "monstrous injustice." The Springfield Republican, another Massachusetts paper, declares that "a dog ought not to be shot on the weight of the evidence brought out in the Dedham trial of Sacco and Vanzetti." The New York World points out that the conviction has never been impartially reviewed by any tribunal. The Springfield Union, the Pittsburg Gazette-Times and the Jersey City Journal take the opposite view. The Governor of Massachusetts has a very serious duty to perform. Usually the Executive in such a case is appealed to only after all the legal processes have been exhausted. But in this case it is contended that the machinery for the administration of justice is defective, and that the Governor will have to take the place of an impartial court of appeal. The case is further complicated by the charge that the prosecution was a "frame-up" designed for political purposes to punish Communists.

It is often said that the administration of justice in the United States is faulty because it allows too many criminals to escape. In this particular case we have the opposite kind of criticism, that the defendants have not received a fair trial, and that prejudice has taken the place of justice. The latter criticism is found also in the comments on lynching and the application of the third degree, that is the use of torture to force confessions of guilt. Some American jurists think that the whole system ought to be overhauled. Possibly the reform which would make the punishment of the guilty more sure and speedy would afford greater protection to the innocent. —London Advertiser.

EDITORIAL NOTES AND COMMENT.

Be a Boys' Week booster and begin by buying your circus tickets now.

The latest estimate of the damage done by the Mississippi floods is one billion dollars. The amount of money needed for relief work is enormous.

A Toronto motorist convicted of negligent driving as a result of which a woman was badly injured, has been sentenced at Brantford to eighteen months' imprisonment. The sentence should impress upon all drivers the necessity of being careful.

Toronto ball club opened its home season with a loss. But the fans saw Tommy Church pitch the first ball, and they can't expect everything in one game.

As near as we can figure it out, that border on the bottom of the Black Bottom trousers is a sign that the wearer's brains are dead.

HERE'S TO YOUR HEALTH

BY DR. FRANK McCOY

"The Fast Way to Health"

©1926 McCOY HEALTH SERVICE - LOS ANGELES - CAL.

KOSHER RULES OF THE TALMUD

The Jewish Talmud no doubt contains the first Health rules ever written by man. Many of these laws are still practiced by the Orthodox Hebrew who believes that they were divinely inspired. If not of divine inspiration, it is all the more marvelous to know that almost at the dawn of civilization many rules about Hygienic living were laid down, which have remained sensible and sound in logic through the present scientific age.

Kosher meat is prepared today as it was several centuries before the Christian era. The word Kosher signifies special care and cleanliness, and is also applied to bread, butter and other foods which were prepared with the utmost caution and exactness. The vessels and utensils used must not be employed for any other purpose, and must be thoroughly cleansed each time. Kosher meat must be killed by a "Shochet" who is an expert meat inspector and butcher. The animals are killed by cutting their throats with a special knife about twenty inches long and two inches wide. This knife is kept sharp as a razor and one cut almost severes the head from the body. The carcass is then allowed to bleed as freely and as long as it will, the object being to remove all the blood possible from the meat. After the bleeding has been completed, the carcass is then opened and a minute examination is made of the entrails, lungs and all of the flesh. The slightest defect will result in the animal being declared unfit for food. It is then thrown away or parts sold to Gentile butchers. The discarded meat is called "Tref" and this term is also applied to certain of the hindquarters of bullocks and sheep.

Kosher corned beef is prepared by first soaking the beef in water, and then packing it for some time in dry salt. It is then again washed and put to soak in salt brine, where it must remain for at least 24 hours. This salting process is to remove more of the blood from the meat.

Fresh fish of the scaly kind is considered "Kosher," but all shellfish and such fish without scales as eels are considered unfit for food and are also discarded as "Tref." Swine, frogs, snails and rabbit are likewise put in the taboo class.

The refusal of all meat not Kosher is a matter of religious principle with the Hebrew, but there is a decidedly practical advantage to them in that the careful inspection of the flesh by the Shochet assures them of flesh in a healthy condition.

Another Hebraic law prohibits the use of milk with meat or fish. This is a good rule, but many dieticians of the present day do not know it.

TOMATOES RICH IN ALL VITAMINES

Three Most Essential Found in Large Quantities in Fruit.

It has been said that the canner is the food preserver of the nation; that he imprisons nature's fruitfulness and plenty at their best and gives us the key to their release—a can opener.

The verdict of medical science is that there are three essential vitamines, without which no daily diet is nutritious enough for good health, vitality and vigor. The problem of proper menu selection thus becomes one of choosing foods of maximum vitamine content. Specialists at the Hospital for Sick Children, Toronto, recommend the juice of canned tomatoes for the little patients.

Tomatoes are heralded by investigators as the most healthful of vegetables for young and old, because tomatoes contain all three vitamines, more of them than any other fruit or vegetable, and in the form which Nature likes best and uses most. A properly balanced diet would seem, then, to require tomatoes at all seasons.

This is both possible and inexpensive. Modern canning methods provide at all seasons of the year tomatoes that are actually richer in flavor and vitamines than the tomatoes ordinarily sold in a so-called "fresh" state. Unpacked tomatoes quickly lose their "freshness," whereas canned tomatoes bring this freshness right to the user's table. That is why medical science pronounces canned tomatoes more beneficial than those eaten uncanned.

MASSEY SPEAKS TO PUBLISHERS

Canadian Minister To Give Talk To Association at Annual Banquet.

NEW YORK, April 29.—(Canadian Press).—Hon. Vincent Massey, Canadian Minister to the United States, will address members of the American Newspaper Publishers' Association at their annual banquet here tonight. Mr. Massey arrived here from Washington this morning.

WISE AND OTHERWISE

WARS AND RUMORS OF WARS

Controversy rages in London over whether men shall or shall not tip their hats to the ladies. Now that the street car seat questions have been settled there just has to be something to fight about. . . Rutgers classmen have been battling over the issue of mustaches and who shall wear them. The seniors are fighting for first down. . . . The world's leading artists are contesting for prize necktie patterns. It is to be hoped none of them has been reading about the Snyder murder case.

* * *

An Englishman drove his car 207 miles an hour down in Florida the other day, but he didn't manage to hit a single pedestrian.

(Copyright, 1927, NEA Service, Inc.)

A Thought For To-day

Unto the pure all things are pure. —Titus 1:15.

He that has light within his own clear breast may sit in the center and enjoy bright day.—Milton.

Her Little Boy Caught Cold While Out Playing

Mrs. F. Cade, Elmwood, Man., writes:—"My little boy caught cold while out playing in the snow. He coughed incessantly all that night and the next day, and nothing I gave him seemed to relieve him. When my husband came home he brought a bottle of

Dr. Wood's Norway Pine Syrup

with him. After the second dose my boy was greatly relieved and after the third dose he went to sleep and slept the whole night through without any coughing. I am never without it in the house, and whenever any of the children get the slightest cold it's the first thing I give them."

Price 35c. a bottle, large size 60c.; put up only by The T. Milburn Co., Limited, Toronto, Ont.

Save those Chicks

You don't need to lose them. You can make them strong and healthy with the proper feed.

Feed Ful-O-Pep Chick Starter till six weeks old. The Cod Liver Oil in it will build strong chicks just as it builds strong babies. Its vitamins will ward off diarrhoea, ricketts and other diseases which often carry off the better part of the hatch.

Together with Cod Liver Meal, the Cold Liver Oil puts all the goodness of the oatmeal, protein, and minerals right into the bone, flesh and blood of the chick.

From seven weeks old, feed Ful-O-Pep Growing Mash. Also has Cod Liver Meal.

You could not mix such chick foods. You cannot buy them except under the Ful-O-Pep brand.

FUL-O-PEP CHICK STARTER

and the other Ful-O-Pep Poultry Feeds, are sold by

Sold by ROLAND DENNE, 338 George St.
Phone No. 160 Peterborough, Ont.

DS

BRASS' LADIES SHOP

"Smartest Store In Town"

See Our Beautiful Display.

Extraordinary Values!

2,000 High Grade HATS. Saturday

$3

Every Hat New—the Very Latest Styles—On Sale Far Below Their Regular Prices.

Again the alertness of the Brass' Ladies' Store enables us to offer our customers hats of exceptional value at a remarkably low value. These hats are made of much finer grade materials, purchased from a well known maker of fine qaulity hats, that are sold in the better shops at much more than $7.00.

There are Azures, Milan Hemps, and Black Swiss Milan Hemps in a large variety of authentic styles. All carefully made (and finely finished) in large, small and medium head sizes. A wonderful collection of colors—Pink, greens, sun-ray, blues, gray, tans, sand, black, navy, etc. On sale to-morrow at $3.00.

FRENCH MODEL HATS $10

Shown at Our Opening. Reg. $15

Silk Chiffon Hose

With Smartest Heel

Special $1.50 Pair

Every New Spring Shade

"ONYX" FULL FASHIONED PURE SILK All Shades Hose $1.95

SILK BLOOMERS All New Shades $1.95

LADIES SILK VESTS All New Shades $1.50

Ladies' Silk to the Top HOSE Reg. $1.50 95c

Ladies' Chamoisette GLOVES BEAUTIFULLY EMBROIDERED FRENCH, TURNED BACK CUFFS 55c

Ladies' Crepe De Chene and GEORGETTE SCARFS REG. $3.00 VALUE. ALL PLAIN AND STENCILLED PATTERNS $1.95

Fancy Kid Gloves $2.95

Model Gloves $2.95

FANCY LEATHER GLOVES

Fancy Gloves in both overseam and pique styles with two-tone embroidery in contrasting colors. Scalloped, embroidered and overlaid decorative effects on cuffs. All sizes specially priced. $1.95

LADIES' SILK EMBROIDERED GLOVES FANCY CUFF —Special 1.50

BRASS LADIES' STORE 345 GEORGE STREET

CAPITOL

NOW PLAYING

MILTON SILLS in The Sea Tiger

Also CHARLIE CHAPLIN In "SHOULDER ARMS"

"All Aboard For the Thrill Of Your Life"— Automobily Speaking

This is Hudson Super-Six demonstration week. If everybody and his brother fail to get a ride, the Brewer Motor Sales, Hudson-Essex dealers and distributors cannot be blamed.

With the greatest Hudson in history, winning new name and fame for itself throughout the nation, Mr. C. L. Brewer has set aside April 30th to May 7th to acquaint every person who owns, drives or has ambitions to own a car, with the acceleration and hill climbing ability of this new Super-Six.

"One to 50 miles in 18 seconds, and on up to 75 miles an hour or more—that's unwinding the road at such speed that it looks like a ribbon," said Mr. Brewer. And how it rides—as smooth as a swan amid the ripples of a lake. The roar and rumble, the labor and struggle of so many average cars in getting up speed, is conspicuous by its absence in the new Super-Six Hudson.

"All is left for you to find out in the Hudson demonstration period. There is no obligation if you take a ride— no high voltage salesmen will make you feel obligated. Naturally, if you get the "Hudson fever" there'll be suitable sales doctors ready to attend you before your case reaches a chronic stage.

"Our country has several hills that make average motor cars groan and labor. There are clear stretches of road where many good motors rumble and roar as they fight their way to the mile-a-minute mark, but when you find the airplane ease with which a Super-Six Hudson skims away you are going to say to that beautiful motor car of rigid steel and speed; "Where you been all my life?"

"Tens of thousands of people are going to ride Hudsons, taking these demonstrations from the Gulf of Mexico to the Atlantic, the Dominion of Canada and the Pacific. So don't think just out city has been singled out, for this whole broad continent of North America is a demonstration ground for Hudsons for the next 10 days."

Brewer Motor Sales, 131-135 Brock street. Fitzgerald Building.

1d-101-1060.

QUEEN MARY WINS LEAGUE SOFTBALL

Defeats King Edward School 20-15 in Public School Game.

King Edward and Queen Mary Schools played a League game of softball on Thursday afternoon. Queen Mary won by the score of 20-15.

The line-ups:

Queen Mary — Mowry, Jones, Asquith, Thirnbeck, Wagar, Cadd, Bishop, Bath, Doukas.

King Edward — Shaw, Snowdon, Woods, Price, Lesurf, Smith, Beatty, Rowan, Todd.

Referee — Mr. Munro of King George School.

DR. H. T. BARNES TELLS METHOD OF MELTING ICE

Recounts History of His Experimenting Over 30 Year Period.

WAS LAUGHED AT.

Sun Furnished Clue of Means of Destroying Ice.

At a meeting of the Peterborough branch of the Engineering Institute of Canada in the Chamber of Commerce last night an interesting address on "Ice Engineering" was given by Dr. H. T. Barnes, the celebrated scientist of McGill University in Montreal.

Dr. Barnes has been known for many years as the world authority on ice and heat subjects. Power companies frequently are forced to obtain assistance from him to break up the ice floes on the St. Lawrence river when they become so thick that actual manual labor is of no use whatsoever. Dr. Barnes, in speaking of the early history of this great scientific discovery, remarked that back in 1894 people merely laughed at him when he spoke about this means of breaking ice, but in 1895 his first experiment was on the floes in the St. Lawrence river and it turned out to be such a success that the persons that were so recently laughing at him now began to think that there was something to his idea after all.

Accurate Instruments.

The first instruments that the scientist used were micro-thermometers. He got wonderful accuracy with his instruments and owing to these his work did not seem so hard to accomplish. The first means of destroying useless icebergs was by "ice butchery," which, explained Dr. Barnes, is just plain physical force and this was just a waste of time and money for removing ice by this method is impossible. Nature works against the ice for ice is worthless to it; in fact, ice is of no use to anyone, for it kills all plant and animal life, ties up traffic during the winter months, and is really a general nuisance to everything.

"Water is very essential," said Dr. Barnes, "for without water the earth would resemble the moon and everything on this planet of ours would die of cold." The sun is the great enemy of ice for the radiation of heat destroys the ice. When the warm sun comes out near the end of February the ise disappears all together. The scientict went on to say that December and January are the actual ice-forming months, while in February the forming of the ice decreases for the ice that is under the surface is practically all frozen. When March comes there is a greater decrease until April when the ice disappears completely. Although this spring was early it is hard to believe that actual ice has been on the water up to April 17.

Sun Furnished Clue.

Steam has no effect on huge icebergs and it was from the rays of the sun that Dr. Barnes first got his idea that has solved mysteries for many power companies that have had their works paralysed owing to anchor ice, but they have no worries with this now due to his wonderful discovery.

Slides of icebergs and interesting charts were shown that held the attention of every one present for they showed some idea of the conditions that the doctor has to combat against. Huge bergs were shown in the St. Lawrence that would make the average individual give up hopes of ever accomplishing so great a feat as to destroy them by means of scientific research. A boat was shown that had done seventeen years of "ice butchery," but it looked very crude compared to the recent method.

This great work is done by means of thermite, which is a mixture of metallic aluminum and iron oxide, and is non-explosive and non-poisonous. The thermite is enclosed in a metal container which is set on the ice. When this is ignited by an electric current the aluminum burns and the compound turns into a mass of molten steel which is twice as hot as a blast furnace. This causes a great explosion and the ice gradually melts.

Photos that were shown last night were taken by Walter Connolley, who is now taking a test course in the Canadian General Electric. He assisted Dr. Barnes in taking all the colored pictures and other photos that were exhibited. A large number attended the lecture.

FIRE THREATENS ENTIRE VILLAGE

Destroys Two Garages and Flour Mill at Cannifton.

BELLEVILLE, Ont., April 29. — (Canadian Press.)—Fire at midnight destroyed the large flour mill of Thomas Waldron, at Cannifton, and also two garages, one owned by Dr. Honeywell and the other by William Reynolds. One car was burned and the mill was a complete loss. The origin of the fire was an overheated stove, and the loss was five thousand, partly covered by insurance. For a time the whole town was threatened.

How Many Can You Answer To-Day?

HOW MANY CAN YOU ANSWER TODAY?

Each question counts 10. If you answer 8 correctly your intelligence rating is 80%. Actual tests reveal that: 8 out of 10 correct is College Standard; 6 out of 10 correct is High School Standard; 4 out of 10 correct is Grammar School Standard. Less than 4 correct is Uneducated Standard.

1. Was Egbert of Wessex a noted bishop explorer king scientist or magician?
2. Who wrote Novum Organum?
3. What is a whirling dervish?
4. Distinguish between the unit of weight "Karat" and Carat."
5. What is carborundum?
6. Who was Akbar the Great?
7. Name the Austrian psychologist whose name is popularly applied to present day psychology.
8. With what act of patriotism is the name Laura Secord commonly associated?
9. What great English sporting event is the occasion for a national holiday?
10. Legally speaking what is an injunction?

(Answers on Want-ad Page.)

Uncle Wiggily

To-day's Bedtime Story.

By Howard R. Garis

UNCLE WIGGILY'S SPEARMINT GUM

(Copyright, 1927, McClure Syndicate.)

"Do you know what I wish, Uncle Wiggily?" Asked Dumple Wogglejig of the rabbit gentleman one morning.

"Well, Dumple," said the bunny, who was hopping out of the bungleump front door to go adventuring, "I suppose you wish it was nearer Christmas."

"Oh, yes, I always wish that!" exclaimed the little red wooden boy, as he pulled off his left front leg and made it change places with his right hind one. The Wogglejigs were always doing things like that, you know. Sometimes they became so scrambled that it took Boppy and Um, the little wooden man and woman, with the help of Uncle Wiggily, nearly all day to unscramble Dumple, his brothers and sisters.

"You have sat in some gum!" laughed the bunny.

"But what I especially wish now," went on Dumple as he took off his head and put it on upside down, just for a joke, "what I wish now, is that you would take me adventuring with you."

"That I will right gladly and with pleasure," answered Uncle Wiggily, talking something like Sir Galahad. "But what about school for you this morning?"

"I go in the afternoon, like Baby Bunty," answered Dumple. "There is no room for me now, the Lady Mouse Teacher said. So I can very easily go adventuring with you."

"Come along then!" invited Uncle Wiggily, and soon he and the red Wogglejig boy were hopping toward the woods where most adventures are to be found. As Dumple hurried along beside the rabbit gentleman, the red wooden chap looked at the bunny uncle and asked:

"Have you a bit of spearmint gum in your pocket?"

"No," answered Mr. Longears, "and, what is more, I am glad I have no spearmint gum in my pocket."

"Why?" asked Dumple.

"Because I might sit on it and get stuck fast and then I would think perhaps the Fox had hold of me and I'd jump up in a hurry and then I would be sorry I had spearmint gum in my pocket!" Uncle Wiggily took a long breath after saying all this.

"Ha! Ha!" laughed Dumple. "That's a funny reason for not wanting spearmint gum. I wish I had some to chew, don't you?"

Uncle Wiggily thought for a moment and said:

"I am in two minds about chewing gum. It may be polite and nice for some, and others may not like it. What I say is let them who like gum chew it and let the others keep away from it."

"Well," said Dumple, "I like to chew gum, but perhaps when I get as old as you are, without any teeth—"

"Who said I hadn't any teeth?" cried Mr. Longears indignant like.

"Oh, I didn't mean exactly that!" Dumple made haste to say. "I meant I wish I had some spearmint gum and I wish you had some, and if you didn't want yours you could give it to me."

"Yes," agreed Uncle Wiggily, twinkling his pink nose, "I could do that, I suppose."

"Only," went on Dumple, sad like, "there isn't any spearmint gum around here."

"Nor any adventures either, as far as I can see!" sighed the bunny.

"Let's go two different ways to look for them," proposed Dumple. "You hop to the right and I'll hop to the left and we'll see who will be the first to find an adventure."

Uncle Wiggily thought that was a good plan, so away they hopped, one to the right and one to the left. Pretty soon, after a while, not so very long, Uncle Wiggily heard Dumple crying:

"Help! Help! I'm caught fast! I'm in a sticky trap!"

As quickly as he could Uncle Wiggily hopped to the rescue. He saw Dumple sitting on a fallen tree. The Wogglejig boy couldn't get up, but Uncle Wiggily could not see any bad chaps holding him fast.

"Ha! Ha!" laughed the bunny uncle when he looked at what was holding Dumple fast. "You have sat in some gum!"

"Is it spearmint gum, Uncle Wiggily?" Dumple asked.

"No, it is gum from the spruce tree, and very good to chew for those who like it," said the bunny. "However, I see some spearmint growing near the brook, and I can flavor the spruce gum with that as I flavored the molasses candy with peppermint for Baby Bunty."

Uncle Wiggily pulled Dumple loose from the gummy log and then, mixing some juice from spearmint leaves with the spruce sap, he gave it to the red Wogglejig boy, who was soon chewing away as happy as heart could wish. So this teacher us that if you can't find what you want often you can make it.

Celebrate July 1 in Peterboro'

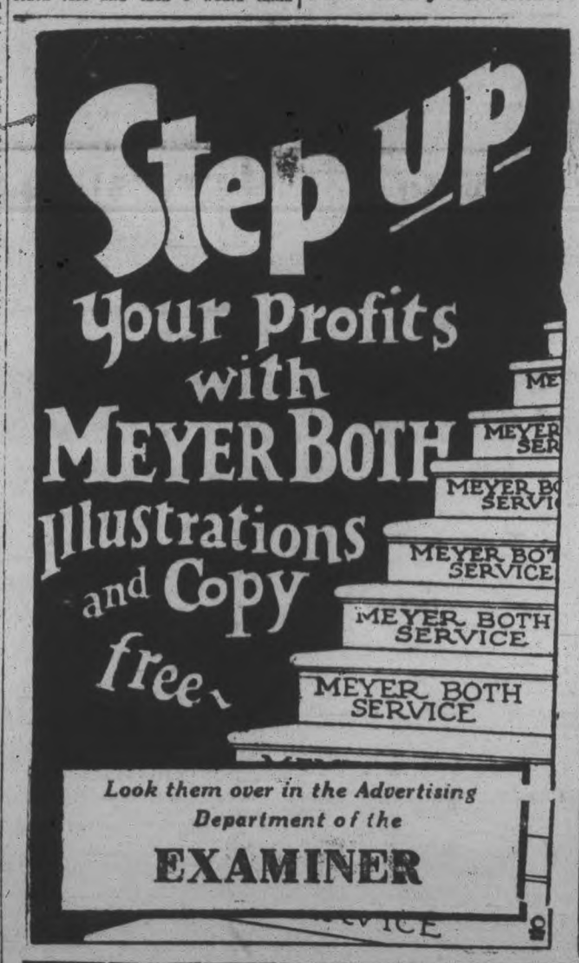

WATCHMAN DIES AS PLANT BURNS

Succumbs To Heart Failure at Bancroft Marble Quarries.

BODY BADLY BURNED.

BELLEVILLE, Ont., April 29.—(Canadian Press.) — Joseph Webb, night watchman at the Bancroft marble quarries, was stricken with a heart attack while at the plant and died last night. Fire of an unknown origin destroyed the temporary boiler room in which he was working and the body was nearly consummated by the flames. Machinery belonging to the Ontario Government was also destroyed, and the loss will be in the neighborhood of ten thousand dollars. Twenty-five men are thrown, temporarily out of employment.

Theatres

AT THE CAPITOL.

MILTON SILLS IN "THE SEA TIGER."

Milton Sills is always interesting. The veteran actor, with his rather hard face and swaggering demeanor, invariably gives a good presentation of chosen roles. In "The Sea Lion," one of those pictures that open with a real bang and fizzle out to a tame ending, he has all the elements of a notable production. That these are not utilized probably lies at the door of the director. What looks like a tragedy in its beginnings peters out finally to real comedy.

The picture is set in the Canary Islands, giving an unusual flavor to its unfolding. The savage sea gives a keynote to the opening scenes, but Luis Ramos, the "sea tiger," defeats it and snatches from it the brother who is filled with jealousy of the stronger man who saves him. There is also a girl loved by both, and a fourth spoke in the wheel in the person of "Lulu," dedicated to the gods of "rouge, revelry and ragtime." Here are all the necessary ingredients for a strong brew. That the picture ends on a note of laughter, with the two girls pulling each other's hair in the rain, and the two brothers looking on in amusement, is perhaps a more cheerful denouement, but certainly not artistic. The lean ferocity of Milton Sills deserves a better setting than this. However, it is an entertaining, if somewhat disappointing, production. Mary Astor, as Consuelo Enos, is an engaging little spitfiree heroine, and the other parts are well taken.

Charlie Chaplin, in a revised version of "Shoulder Arms," adds his quota to the amusement of the evening. Judging from the laughter of his audience, Charlie's shadow has not grown less since the days when he played this role of a doughboy in France, disguising himself as a tree and entering the enemy's lines, then capturing no less a person than his August Majesty Kaiser Wilhelm and bringing him back in triumph—that is, before he wakens up.

—Jeanette.

AT THE REGENT.

"TEXAS STREAK" A FURIOUS FILM THAT MAKES EVERYBODY LAUGH.

Hoot Gibson Film at Regent a Hit.

What would happen if a movie cow boy found himself in the real cattle country?

That question is asked and the answer is supplied in a hilarious and diverting manner in "The Texas Streak," the Universal-Jewel starring Hoot Gibson, the current feature attraction at the Regent Theatre.

It is a skillful blending of comedy and straight drama, with the first element predominating, and Gibson proves once more that he is possibly the ablest actor among all the screen's western stars.

He has a genuine flair for playing comedy and uses this ability to excellent advantage in "The Texas Streak." Combined with this is his superb horsemanship and his athletic prowess. In short, he is the ideal western hero for in all things he is particularly human and natural.

To reveal the plot would be an injustice to those who have not yet witnessed the picture, but we will go so far as to tell you that Gibson comes into the picture as a cowboy from Hollywood who happens to be stranded in the real west. From this point, the story develops with many surprising turns and twists.

Lynn Reynolds has done an excellent job of direction, and, in addition wrote the story on which the picture is based.

Blanche Mehaffey makes a lovely leading woman for the personable Hoot, and adds not a little bit of the comedy herself. "Slim" Summerville and Jack Curtis as the comedy pals of Hoot, and James Marcus, Alan Roscoe, Jack Murphy and others, are in support.

Help Celebrate Juiy 1 Here

HOME BUILDING

Call or phone for plans and estimates on Houses, Garages, etc. Insulated houses a specialty. Houses built on monthly payment plan.

A. B. CUNNINGHAM
331 Reid Street

Telephone 790 When You Want Your
PIANO OR ORGAN TUNED
Player Pianos a Specialty
All Work Guaranteed
W. H. CUNNINGHAM
500 Weller Street

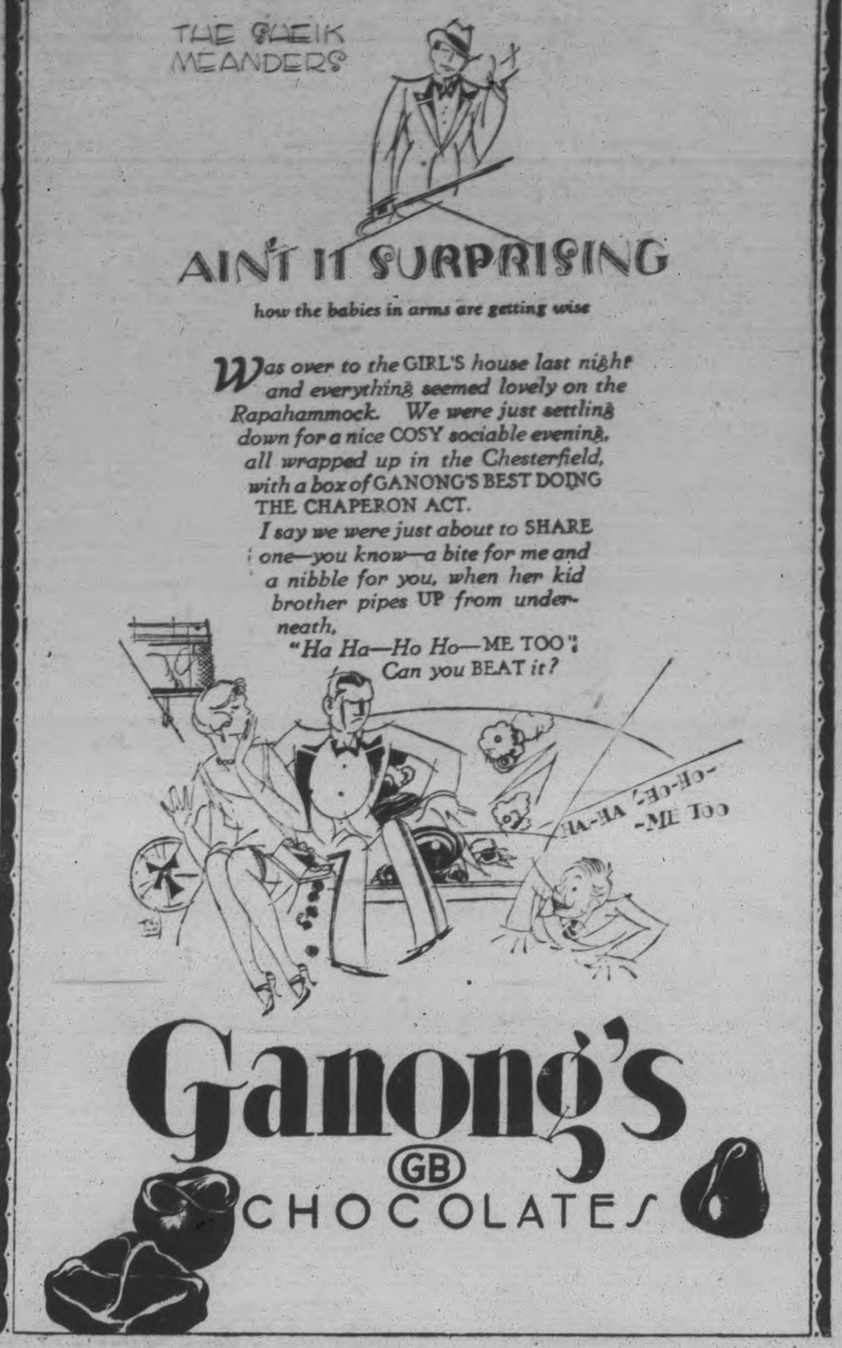

Sold only at Hooper's Candy Stores.

Industrial progress is a great factor in modern life. You find it exemplified in the advertisements from day to day. Read these advertisements and keep up with the history of your own times.

Regent

HERE MONDAY
Under the Auspices of the Local Council of Women

REGENT Playing Today

HOOT GIBSON in

The Texas Streak

Hoot must have had a good time when he made this one. He just romps through it from beginning to end with joyous abandon. Here's a rattling good picture that will fill you with the joy of living.

Also Chapter 8 "House Without a Key"
CONTENTS OF "MYSTERY BOX REVEALED"

And Hal. Roach's Our Gang in
"THE FOURTH ALARM"

OUTLINE OF SCIENCE

CLXVII—The Luck Was With Morse.

by MAX HAHN

LUCK PLAYS A LEADING ROLE OFT-TIMES IN INVENTION. IT WAS SO IN THE CASE OF SAMUEL F. B. MORSE, INVENTOR OF THE TELEGRAPH. IF MORSE HAD NOT SAILED FROM EUROPE ON THE SAME BOAT WITH A MAN DEMONSTRATING THE ELECTROMAGNET SOME OTHER MAN PROBABLY WOULD HAVE INVENTED THE TELEGRAPH.

IN 1832, WHEN MORSE BOARDED THE SULLY TO VOYAGE HOME HE WAS A GOOD ARTIST MAKING A POOR LIVING. THE CRITICS ADMITTED HIS PAINTINGS WERE ARTISTIC, BUT CUSTOMERS WERE FEW. HENCE IT WAS LUCKY FOR MORSE THAT HE WAS PUT ON THE ROAD TO FAME AND FORTUNE BY THE INSPIRATION FROM THE ELECTROMAGNET DEMONSTRATION.

© McClure Newspaper Syndicate

THE NEXT FOUR YEARS WERE FULL OF HARD WORK AND POVERTY FOR MORSE WHILE HE DEVOTED EVERY POSSIBLE MOMENT TO HIS TELEGRAPH IDEA. FOR A FEW HOURS DAILY HE DELIVERED ART LECTURES IN THE UNIVERSITY OF NEW YORK. THE REMAINDER OF THE DAY WAS SPENT IN HIS WORKSHOP.

MORSE CAME TO BELIEVE LUCK HAD DESERTED HIM. IN 1837 CONGRESS BECAN TO INVESTICATE THE POSSIBILITIES OF ESTABLISHING AN AMERICAN TELEGRAPH SYSTEM. MORSE'S IDEA WAS PRACTICALLY READY TO OFFER TO THE GOVERNMENT, BUT HE FELT HE COULDN'T DEMONSTRATE IT PROPERLY WITHOUT MONEY AND INFLUENTIAL FRIENDS.

BRASS DOES THE UNUSUAL

A Mass Purchase from a Famous Maker of Men's Shirts who was Forced to Waive His Standard Prices Because of Overstocks!

At Last the News is Out! It's Big! It's Great! It'll Sweep the City!

FIRST TIME IN PETERBORO AT SUCH AN AMAZINGLY LOW PRICE. SEE OUR HUGE WINDOW DISPLAY. STARTS AT 9 A.M. SATURDAY

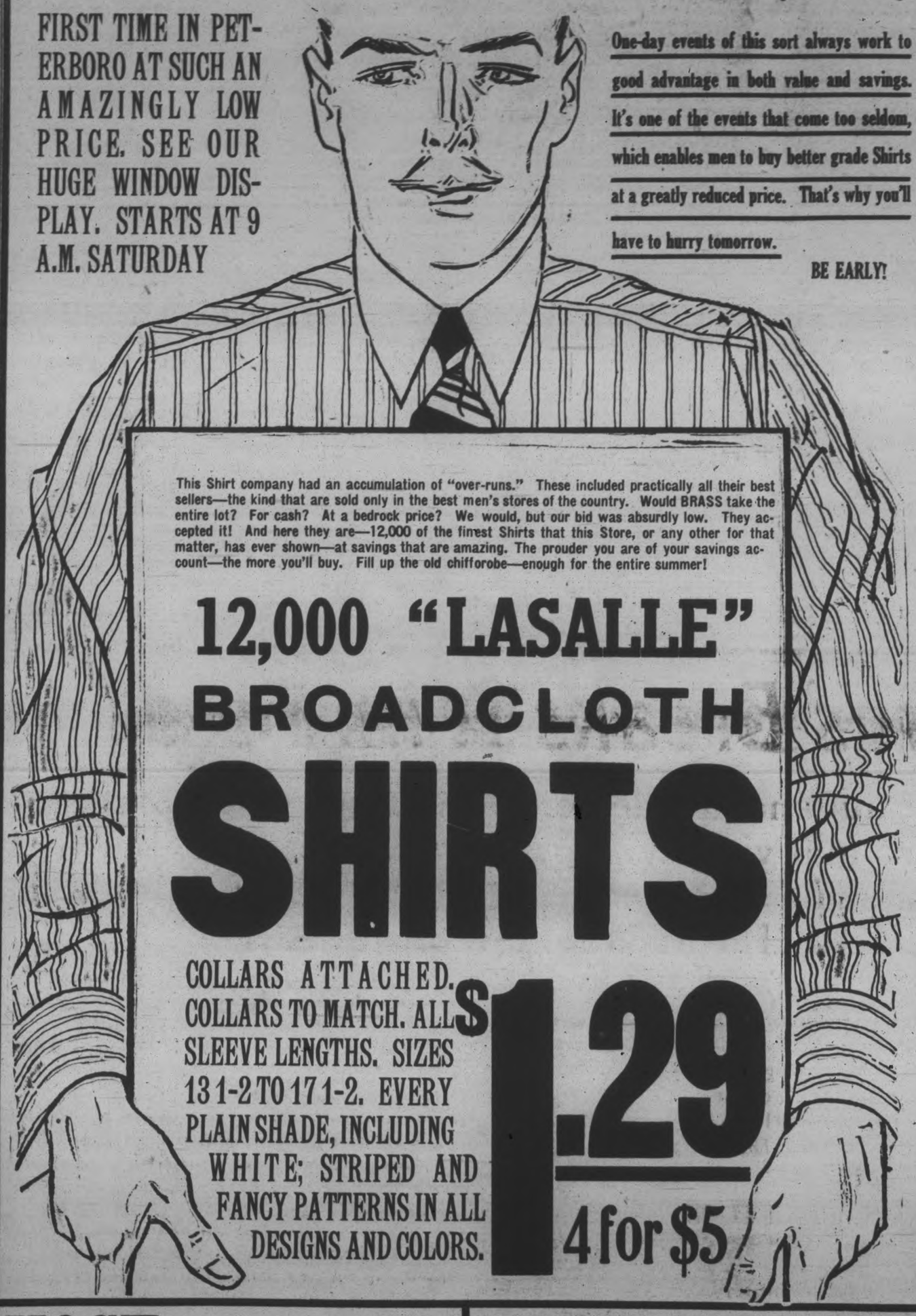

One-day events of this sort always work to good advantage in both value and savings. It's one of the events that come too seldom, which enables men to buy better grade Shirts at a greatly reduced price. That's why you'll have to hurry tomorrow.

BE EARLY!

This Shirt company had an accumulation of "over-runs." These included practically all their best sellers—the kind that are sold only in the best men's stores of the country. Would BRASS take the entire lot? For cash? At a bedrock price? We would, but our bid was absurdly low. They accepted it! And here they are—12,000 of the finest Shirts that this Store, or any other for that matter, has ever shown—at savings that are amazing. The prouder you are of your savings account—the more you'll buy. Fill up the old chifforobe—enough for the entire summer!

12,000 "LASALLE" BROADCLOTH SHIRTS

COLLARS ATTACHED. COLLARS TO MATCH. ALL SLEEVE LENGTHS. SIZES 13 1-2 TO 17 1-2. EVERY PLAIN SHADE, INCLUDING WHITE; STRIPED AND FANCY PATTERNS IN ALL DESIGNS AND COLORS.

$1.29

4 for $5

HOSE Silk & Lisle, Silk & Wool & All Wool 49c

HATS New Snappy Styles. Reg. $4 $2.95

$1.50 Athletic Underwear With or Without Buttons 94c

$7.50 Men's Yellow Slickers $5.95

TIES In fine quality silks, Mogador, silk and wool. In stripes and fancy patterns. 55c

BRASS MEN'S STORE **329** GEORGE STREET

SILK BROADCLOTH PYJAMAS $1.98

GOLDEN WEDDING DATE OBSERVED

Mr. and Mrs. B. Stewart Are Surprised by Their Friends.

On Monday evening last an event of rare occurrence was celebrated at the home of Mr. and Mrs. B. Stewart, Railroad street, it being their golden wedding anniversary.

The happy couple were married 50 years ago at Orland by the Rev. Amos Campbell. They were attended by Mr. D. Stewart, of Codrington, brother of the groom, and Mrs. H. Young, of Peterborough, sister of the bride. All four of this happy party are living to celebrate the anniversary of the event. Mrs. Young, however, was unable to be present on account of the arrival of a grandson at her home.

Mr. and Mrs. Stewart spent the greater part of their lives in the State of Michigan. They were the parents of four sons and one daughter. Only one son, the eldest, Mr. T. C. Stewart, of Bimidji, Minn., who was home for the event, is living.

The celebration was a complete surprise to both Mr. and Mrs. Stewart; they had no hint that they were to be entertained. About seven-thirty the guests began to arrive and they were told more were coming.

The evening was spent in visiting and recalling past times by the older members of the company, while the younger ones entertained themselves by playing games and other amusements.

Little Miss Dorothy Gallineau, of Trenton, a grand-niece, delighted the gathering with several recitations and Miss Ruby McCracken gave a reading.

About eleven o'clock a very dainty lunch was served, after which Mr. B. Buchannan called the company to order and made a few very fitting remarks eulogizing the groom and his happy spouse. Mr. D. Stewart also recalled some of the events that had taken place fifty years ago.

Mr. and Mrs. Stewart were the recipients of several gold pieces, and many other useful and beautiful remembrances.

Among those present were Mrs. Gallineau, of Trenton, sister of Mr. Stewart, who is 85 years old, and the jolliest of the company, with her was her daughter, Mrs. McCall, also her four sons with their wives and four grandchildren, Dorothy, Rae and Anna Gallineau, Trenton; Mr. and Mrs. Adams and daughters, Clara and Jean, of Belleville; Mr. and Mrs. B. Buchanan and Mrs. W. H. German, of Warkworth; Mrs. Buchannan and Mr. and Mrs. Charles Turney, Mr. and Mrs. W. Buchannan, and two children, of Colborne; Mr. and Mrs. B. Fidgett and little Bernice, of Orland; Mr. and Mrs. S. Sharpe, of Wooler; Mrs. Loomis and little Miss Brooks, Mrs. F. Sager, Mr. and Mrs. James McCracken and Miss Ruby, of Brighton.—Brighton Ensign.

SCHOOL REPORT.

S. S. No. 10, SEYMOUR.

Sr. IV.—Agnes Wight 70; George Armstrong 69; Bud Inkster 67; Doreen McMullen 65; Marion Glenn 54.

Jr. IV.—Bessie Inkster 63; Charles Wight 63; Frank Garneau 51; Madolin Ruttan 51; Milton Hawley 48.

III.—Alice Garneau 77; Lila Vance 60; Malcolm Brown 56; Margaret Brown 54; Leatha Davidson 49; Clifford Chaplin 48.

Sr. II.—George Wannamaker 62; Jim Inkster 60; Thelma Ellis 60; Cyril Chaplin 54; Alexander Brown 53; Donald Seaborn 45.

Jr. II.—Lloyd Dafoe 55; Albert Tyler 52; Harold Rusau 40; Donald Carnrite 38.

I.—Betty Ormiston 79; Thoda Dafoe 64; Ralph Vance 64; Clayton Revoir 63; Helen Brown 57; Myrtle Carnrite 49; Freddie Alley 39.

Sr. Pr.—Clifford Dunn 72; Ruth Doupe 48; Carman Alley 48.

Jr. Pr.—Jim Brown 60; Phylis Brown 58; Herbert Rusau 57; Evelyn Dafoe 53; Rena Chaplin 53; Marie Seaborn 40; Verna Doupe 38; Herbert Carnrite 26.

—B. Blakley Teacher.

CURVE LAKE SCHOOL.

The following are the results of the examinations held before Easter:

Senior Room.

Sr. IV.—Melba Whetung 75%; Geo. McCue 69; Marjorie Whetung 68.

Jr. IV.—Gladys McCue 76%; Doris McCue 76.

Sr. III.—Rollie Taylor 74%; Eldred Coppaway 65; Stanley Taylor 60.

Jr. III.—Pearl Taylor 80%; Floyd Whetung 78; Clifford Whetung 77; Howard Whetung 74; Clayburn Taylor 60; Donald Taylor 57; Ruby Jacobs 56; Gordon Taylor 54; Diana Taylor 45; John Knott 38.

—M. M. Lewis Teacher.

Junior Room.

II.—Dudley Shilling 92%; Arthur Whetung 87; Willie Knott 85; Freda Jacobs 68; George Sunday 66; Muriel Taylor 65.

Sr. I.—Hazel Taylor 88; Eliza Sawyer 85; Hallis Taylor 71; John Taylor 70; Alex. Knott 65; Greta Taylor 64.

Jr. I.—Duncan Whetung Wilson Coppaway Norman Knott Sam Taylor, Irene Jacobs, Irene Knott, Albert Taylor, Avis Williams, Pricilla Fawnd, Bobby Jacobs, Joe Taylor.

Primer.—Victor Johnson, Peggy Williams, Mary Ann Sawyer.

—V. Lewis, Teacher.

S.S. NO. 3, OTONABEE.

Sr. IV—Maynard Evans (honors), Max Fife (honors), Pearl Raymond.

Jr. IV—Ruth Evans (honors), John Walsh, Irene Fife.

Sr. III—Ruth Shearer, Margaret Barry, Muriel Fife.

Jr. III—Irene McAdams and Orvel Braden (equal), Olive Shearer, Gwendoline Martin, Helen Fife.

Sr. II—Verna Braden (honors), Adelia Sargent.

Jr. II—Julia Dewart (honors), Effie Cameron (honors), Earl Deen, Annie Walsh, Thelma Martin, Gavin Shearer.

I—Noreen Hayes, Margaret Jones, Dolly McAdams, Jerry Hayes.

Pr.—Leon Fife, Billy Martin, Margaret Martin, Marjorie Weaver.

P. BORLAND (teacher).

Jasper national park in Alberta, with an area of 4,400 square miles, is one of the largest "playgrounds" in the world. A part of this reserve to the north of the central section is still unexplored, but the park is being rapidly opened up by the construction of trails and highways.

Pep and healthy kiddies!

KIDDIES take to the taste of Kellogg's Pep. And it's just the cereal their active, growing bodies need! Those crunchy crispy flakes wake up lagging appetites. Bring energy that makes for pep throughout the day!

Pep is delicious whole wheat. It's really a package of health, ready to eat! Contains the vitamins and body-building elements of nature's finest food grain.

And the bran—just enough to be mildly laxative. Helps prevent constipation.

Pep for breakfast peps up all the family. Serve it often. With milk or cream. Try it with fresh or canned fruits or honey added. Prunes, pears, bananas, raisins.

Give the kiddies Pep every day. Just the treat for a wholesome evening meal. Your grocer has Pep!

Kellogg's PEP

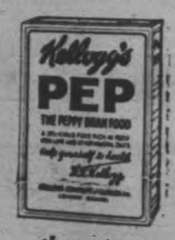

the peppy bran food

BIG MOTOR SHOW TO OPEN ON SATURDAY

WHIPPET CAR WILL BE GIVEN ABSOLUTELY FREE NEXT WEEK

J. J. Duffus Giving One to Some Resident of Five Counties.

AT MOTOR SHOW

In order to add further interest to the big Motor Show being staged by J. J. Duffus Limited a Whippet car is to be given away Free.

Every person who visits the Motor Show which opens tomorrow and continues throughout the following week will have a chance at the "Little Beauty." The only requisite necessary in order to compete for the car is, that entrants must be 18 years of age or over.

Upon arrival at the Show visitors will be given cards on which a few questions are asked. Each card is numbered and when you have filled in the questions the card will be placed in a sealed box. The keys of this box are held by His Worship Mayor Holloway.

The box will be kept sealed and locked during the entire week of the Motor Show. On Saturday night, May 7th, at 10 p.m. the draw will take place and the winner announced. Mayor Holloway will publicly pick the lucky ticket from the box and the person holding the ticket with the corresponding number will get the car.

Employees, agents and their families of J. J. Duffus Limited are not eligible to enter the contest, it is announced.

CAVAN PERSONALS.

Vernon Hunter has purchased a new car.

Cameron Vance of Millbrook spent the past week with Mr. V. Hunter.

Miss Muriel Howson returned to Toronto on Sunday after the past week spent with her mother here.

APARTMENT

To let, four rooms, central; low rent. Also Store and Garage to let.

Ford ½-ton Truck for sale at a bargain; also parts for Overland, Chevrolet and McLaughlin cars.

A. LOW & CO.
285 Bethune Street
Phone 607: Nights & Holidays 1077

New Knight Controls Approved By Women

The convenient arrangement of the lighting and horn controls on the steering wheel of all Willys-Knight models has won the approval of women drivers as well as men, according to Willys-Overland officials.

They declare, however, that this is merely one of the features that has struck a responsive note from the motoring public, resulting in surprising sales records.

The present system of controlling the lights and the horn from the steering wheel was adopted not only as a measure of convenience for the driver, but as a safety device as well, enabling the operator of the car to brighten or dim the lights or sound the horn without removing the hand from the wheel as is necessary where those controls are on the instrument panel.

This system is comprised of an extension arm on the steering wheel which runs directly to the finger tips of the driver. A mere touch is required to turn the lights from bright to dim or vice versa.

ALL WHIPPETS HAVE 4-WHEEL BRAKES

Willys-Knights Also Equipped —Help Prevent Accidents.

With the safety factor in driving one of the most important issues being discussed by automobile manufacturers, as well as by city officials and safety councils throughout the Dominion, a step towards the elimination of traffic accidents, which annually take a heavy toll, has been taken by the Willys-Overland Company through the installation of four-wheel brakes on all Whippets and Willys-Knight cars, both fours and sixes.

The type of brakes adopted for the Willys-Overland products are of the highest grade—brakes that can be depended on to function in any emergency. They are housed in metal drums giving complete protection from the elements, thus increasing their efficiency, long life and dependability.

Adoption of the four-wheel brakes for the original Whippet line last June proved one of the most advanced steps of the year in automotive engineering since this move placed the Whippet in individual classification—the only light four cylinder car in America so equipped. The Whippet brake drums are 11 inches in diameter, giving a braking surface greater than on many larger and more expensive cars.

The four-wheel brakes installed on the Willys-Knight models, both the "70" and Great Six lines, also occupy a high place in automotive engineering and efficiency, according to factory engineers, who cite the design of this equipment as well as performance. They operate from the foot pedal and their responsiveness give a safety value to driving, not only in heavy city traffic where active brakes are required, but in country travel, where dangers lurk on hills and curves.

Before the Whippets and Willys-Knight cars are put on the market they are forced to undergo a searching brake test and must meet a high standard or be rejected. This thorough test, Willys-Overland officials claim, minimizes the necessity of later adjustments, each brake is so set that the application of the foot to the pédal results in an instantaneous response from all four wheels. This concerted action is impossible where brakes are not adjusted to work in unison resulting in a swing or skid.

Commenting on the use of four-wheel brakes on all Willys-Overland products, factory engineers declare that in Europe this type of brake is recognized to such an extent that a car not so equipped is not considered standard.

HOW SHE GOT RID OF RHEUMATISM

Knowing from terrible experience the suffering caused by rheumatism, Mrs. J. E. Hurst, who lives at 204 Davis Avenue, E236 Bloomington, Ill., is so thankful at having healed herself that out of pure gratitude she is anxious to tell all other sufferers just how to get rid of their torture by a simple way at home.

Mrs. Hurst has nothing to sell. Merely cut out this notice, mail it to her with your own name and address, and she will gladly send you this valuable information entirely free. Write her at once before you forget.

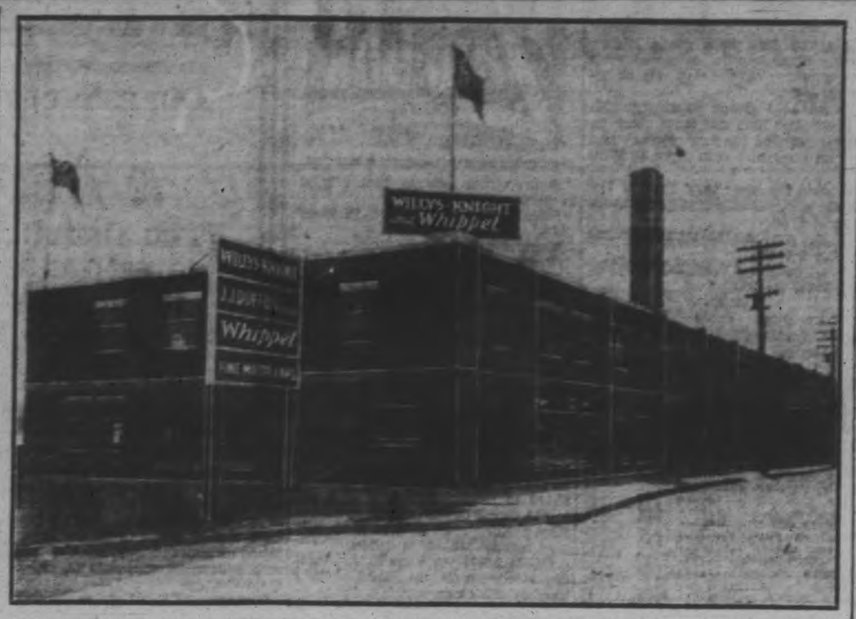

The establishment of J. J. Duffus Limited is well known to everyone in Peterboro and district. Commencing this Saturday and continuing all next week J. J. Duffus is holding a Monster Motor Show at the showrooms which promises to be the biggest ever staged in these parts. During the Motor Show a Whippet Car will be given away free Mr. Duffus anticipates a very large attendance at his Motor Show and is preparing for 20,000 visitors.

J. J. DUFFUS GIVES PROMISE OF SERVICE

Unexcelled Facilities May Be Seen During Motor Show.

"No stone will be left unturned to insure real service to every Whippet and Willys-Knight owner or prospective owner throughout the Counties of Peterboro, Northumberland, Durham, Victoria or Haliburton," states Mr. J. J. Duffus.

"We are now selling 'Whippets' and 'Willys Knights' exclusively and we will equip our plant to take care of the motoring public's very requirement," he said.

J. J. Duffus Limited have one of the finest if not the finest garage, workshop anid automobile showroom in Rural Canada. Their garage is capable of housing 75 automobiles. The showroom will hold 6 or more new cars for display purposes.

The Parts and Service Departments of this organization maintain a complete assortment of all accessories and parts for the cars they sell.

Little doubt exists, that J. J. Duffus will even excel the anticipations of motorists in this section of the country.

WARKWORTH NEWS

WARKWORTH, April 29.—Mr. and Mrs. Bruce Hopkins of Dartford spent Tuesday in Bowmanville.

Rev. W.-W. Jones and Mrs. Jones, Mrs. W. J. Harper, and Mr. Elgin Edgar motored to Bowmanville on Tuesday.

Miss Edna Nelson of Dartford underwent an operation on Monday.

Miss Heleh Armstrong and her friend, Miss Hilliker returned to Toronto on Monday.

MAGNESIA BEST FOR YOUR INDIGESTION

Warns Against Doping Stomach With Artificial Digestents

Most people who suffer either occasionally or chronically from gas, sourness and indigestion, have now discontinued disagreeable diets, patent foods and the use of harmful drugs, stomach tonics, medicines and artificial digestents, and instead, following the advice so often given in these columns, take a teaspoonful or four tablets of Bisurated Magnesia in a little water after meals with the result that their stomach no longer troubles them, they are able to eat as they please and they enjoy much better health. Those who use Bisurated Magnesia never dread the approach of meal time because they know this wonderful anti-acid and food corrective, which can be obtained from any good drug store, will instantly neutralize the stomach acidity, sweeten the stomach, prevent food fermentation, and make digestion easy. Try this plan yourself, but be certain to get Bisurated Magnesia especially prepared for stomach use.

20,000 PEOPLE EXPECTED TO VISIT DUFFUS GARAGE

New Whipppet Chassis Is Of Rugged Design

Despite its distinctive construction and size, the 1927 Whippet chassis is characterized by a ruggedness of design unusual in the light four-cylinder car field. It is asserted by Willys-Overland engineers that this type of construction employed in the Whippet chassis embraces the latest ideas of accepted engineering standards.

Factory engineers declare that the Whippet chassis has been so constructed that road shocks are minimized, riding comfort increased, and, as a result, a longer life for the car throughout, reducing the expense that necessarily follows where jolts and vibration are carried to all parts of the car.

The Whippet frame is of pressed steel and is reinforced by sturdy steel cross members. The design and balance, experts assert, is such that vibration is not apparent.

Preparations Completed for Biggest Single Show in This City.

BUSY WEEK AT GARAGE

This week has been a busy one for all associated with J. J. Duffus Limited. Changing over from "Fords" to 'Whippets' and 'Willys-Knights' and completing all arrangements for a big Motor Show is a big job in itself, but when this job is completed in three days time it is an exceptionally big task. Yet that is what has been accomplished.

The new home of the "Whippets" and "Willys Knights" has been renovated from one end to the other—yesterday and today painters have been working redecorating the entire garage. Sign painter have also been working overtime. Interior decorators have enhanced the showroom and have made it a veritable beauty spot. And wheh the public visits J. J. Duffus' showroom Saturday the last vestige of Ford will have disappeared In its stead everything will be Whippets and Willys Knights and 18 of these models will be on display.

COMMUNISTS CALL FOR MAY PROTEST

Not Only Words, But Action, in Regard To China.

MOSCOW, April 28.—(United Press).—War against China has begun, said the Communist international May-Day proclamation issued today in calling for a world wide protest against the "choking of China revolution."

"Not only words, but action" the proclamation demands shall be utilized in protest against the situation in China.

"Do not believe" the proclamation said, "that it does not affect every working man in Europe and America. It is the preparation for a gigantic terrible and destructive new world war."

Agonizing Spasms of **Asthma** *relieved by*

POTTER'S Asthma Powder

Simply ignite the powder and inhale the antiseptic, soothing fumes. Breathing immediately becomes easy.

Wonderfully effective for all affections of the respiratory passages.

At your druggist's—60c.

Manufactured by
Potter & Clarke, Ltd., London, Eng.
Sole Canadian Agents
Harold F. Ritchie & Co. Ltd.
Toronto, Ont. 68

J. J. Duffus Breaks With Ford!

Peterboro's largest automobile dealer wishes to extend to the people of Peterboro and vicinity an invitation to visit his showroom and examine the complete range of WHIPPET and WILLYS-KNIGHT models now on display.

Four Great New Cars

24 DIFFERENT BODY STYLES

In the new Whippet and Willys-Knight models on display at our showrooms are incorporated the most advanced engineering principles known to automobile design to-day. Such Features as: FOUR WHEEL BRAKES (Standard equipment on all Whippet and Willys-Knight motor cars). LOWER CHASSIS—ensuring greater safety and comfort. CLEAR VISION CORNER POSTS. GREATER ENGINE EFFICIENCY. NEW BODY REFINEMENTS. GREATER ROOMINESS and GREATER ECONOMY. The Whippets exceptional Fuel economy, is now reflected in comparable fuel economy throughout the entire line of Whippets and Willys-Knight.

Come. Bring your Friends. See these cars, examine them, compare them point for point with the value others offer—then you will understand why we, the Senior large Ford Dealers in the Dominion of Canada and the public generally consider Whippet and Willys-Knight Motor Cars the greatest line of cars covering every price class. A price range of $795 to $4,150 proves the Whippets and Willys-Knights title to "Value Leadership" as well as "Engineering Leadership."

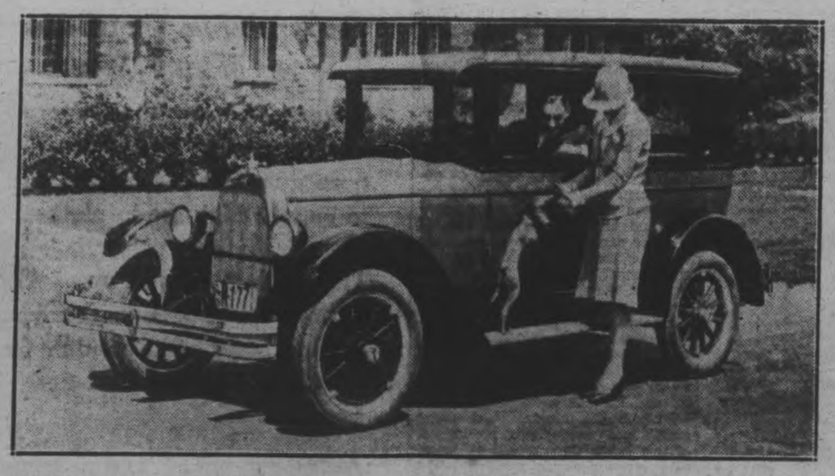

FREE A BEAUTIFUL WHIPPET CAR

Some one will win this Beautiful Car Free—will it be you?
There are no strings attached to our offer.
Everybody eighteen years or over is eligible except employees, agents and their families of J. J. Duffus, Ltd.
Thousands of people will attend our big showing of these Whippets and Willys-Knights, which starts this Saturday, April 30th, and continues all next week.
Entry Cards are to be had at our showroom.
Get yours Saturday and register your entry at once.
His Worship Mayor Holloway will announce the winner of this car Saturday night, May 7th, at 10 p.m.

To the Motoring Public:

APPRECIATING the great and growing public preference for Whippet and Willys-Knight motor cars, I have severed my long connection, extending over 19 years, with the Ford Motor Company, and in the future will deal Exclusively in this Finer line of Automobile. By doing this I can best serve the people of this district. J. J. DUFFUS.

J. J. DUFFUS LIMITED - Distributors

FOURS—WHIPPET—SIXES WILLYS-KNIGHT—SIXES

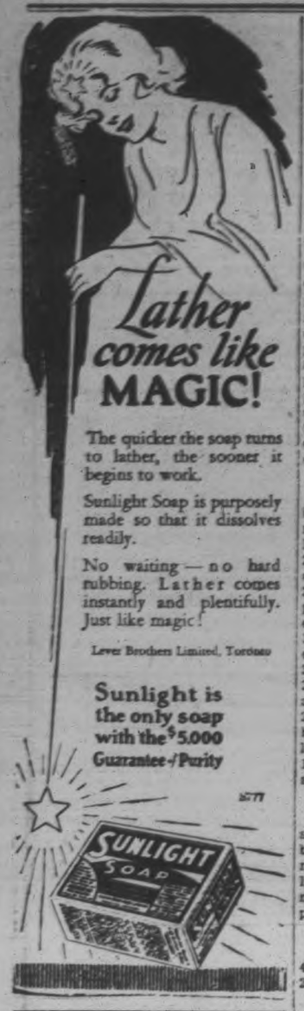

CATTLE, GRAIN AND PRODUCE

Peterboro—Toronto—Montreal

RETAIL.

Fruits.

Bananas, 30-40c doz., 8c lb.; red bananas, 4 for 25c; oranges, 15-80c doz.; tangerines, 50c doz.; marmalade oranges, 40c doz.; grapefruit, 2 to 5 for 25c; lemons, 19-40c doz.; layer figs, 30c lb.; cooking figs, 9-13c lb.; dates, 2 to 3 lbs. for 25c; eating apples, 5c each; Baldwins, 40-50c peck; Spies, 60-75c peck; Canada Red, 49c peck; russets, 75c peck; cooking apples, 35-40c peck; cocoanuts, 5-10c each; Argentine grapes, blue and white, 60c-$1 lb.; pineapples, 30-40c each; strawberries, 30c pint; honeydew melons, $1.25 each.

Vegetables.

Potatoes, 25-35c peck; $1.25-$1.50 bag; new potatoes, 2 lbs. 25c; new carrots, 3 bunches 25c; Spanish onions, 4 lbs. 25c; Egyptian onions, 4 lbs. 25c; new cabbage, 6-8c lb.; old cabbage, 5-15c each; head lettuce, 10-25c each; leaf lettuce, 5 bunches 25c; parsley, 5c bunch; cauliflower, 25-45c each; watercress, 5c bunch; radishes, 10c bunch; green onions, 5c bunch; cooking onions, 35-50c peck; beets, 30c peck; turnips, 5c each; parsnips, 30c peck; celery, 10-35c bunch; green and red peppers, 3 for 25c; spinach, 20c lb.; rhubarb, 10-15c bunch; white beans, 5 lbs. 25c; mushrooms, $1.25 lb.; tomatoes, 20c lb.; cucumbers, 10-30c each; eggplant, 35-40c each; asparagus, 50c lb.

Nuts.

Mixed nuts, 25c lb.; peanuts, in shell, 30c lb.; shelled walnuts, 60c lb.; budded walnuts, 50c lb.; broken walnutse, 45-60c lb.; whole halves, 60c lb.; almonds, 60c lb.; Tarragona almonds, 25c lb.; Brazil nuts, 25c lb.; pecans, 80c lb.; chestnuts, 35c lb.

Dairy Produce.

Butter, creamery 43-46c lb., dairy 43c lb.; lard, 17-22c lb.; shortening, 2 lbs. 31-33c.

Eggs, 28c doz.

Cheese, 23-45c lb.; Roquefort, 49-60c lb.

Honey—Clover, 5-lb. pail 65-73c; amber, 48-55c; sections, 20-25c each.

Fish.

Sea salmon, 20-30c lb.; salmon trout, 25-30c; fillet haddie, 25c; halibut, 30c; fresh fillets, 25c; smoked fillets, 25c lb.; white fish, 20c; small white fish, 15c lb.; pike, 2 lbs. 25c; oysters, 75c pint; small red herrings, 25c lb.; codfish, 25c; strip cod, 19c lb.; Labrador salt herrings, 50c doz.

Flour.

Half barrel, $4.25-$4.50; 24-lb. bag bread flour, $1.25; 24-lb. bag pastry flour, 85c-$1.05.

Meats.

Beef, 10-35c lb.; lamb, 20-45c; mutton, 12-28c; veal, 15-30c; pork, 28-35c; bacon, 30-55c lb.; sausage, 20-25c lb.; sausagettes, 23c lb.; chicken, 25-30c lb.

WHOLESALE.

Grain.

Fall wheat, $1.20 bush.; spring wheat, $1.15; barley, 65c; rye, 85-90c; oast, 50-55c; peas, $1.50; buckwheat, 60-65c bushel.

Hay, Bran, Etc.

Hay, baled $16, loose $12-$13; straw, baled, $8-$10; bran, $34; shorts, $36 ton.

Hides and Wool.

Cow hides, 7-9c lb.; horse hides, $3-$3.50 each; calf skins, 10c lb.; sheep skins, $1-$1.35 each; lamb skins, 60-85c each; wool, 17-18c lb.

Hogs.

Live hogs, thick smooth, $9.75 cwt., select graded, $10.65 cwt.; dresed hogs head on $16 cwt., head off $17 cwt.

TORONTO LIVESTOCK.

TORONTO, April 29.—Cattle market closed firm to a shade higher, with only a handful of steers fresh in yesterday. Everything was cleaned up early.

Prices held steady to strong with an odd steer here and there going up to $9. Choice butcher steers and heifers good and firm from $8.25 to $8.75.

Choice fat cows very firm, a few of the choicest offerings going up to $7 and $7.50.

Calves continue the weakest feature in the market.

Hogs, weak and unsettled, with bids 25c lower at $9.25 f.o.b.

Receipts.

Union Stock Yards—Receipts, 11 cattle, 2 calves, 141 hogs, no sheep and lambs.

Export steers, choice	$ 8.25	to $ 8.75
Export heifers	7.25	7.50
Butchers, choice	8.25	8.75
do. heifers	7.50	8.25
do. medium	6.25	6.75
do. common	4.50	5.00
Baby beeves	11.00	11.50
Cows, fat choice	6.25	6.75
do. medium	4.50	5.50
do. canners, cutters	2.00	3.00
Bulls, butcher, choice	5.50	6.25
do. medium	4.00	4.50
Bolognas	3.25	3.50
Feeders and shortkeep	7.00	7.50
Stockers, good	6.00	7.00
Calves, choice	9.00	11.00
Springers, choice	75.00	100.00
Milkers, choice	75.00	90.00
Choice lambs	13.50	14.00
Buck lambs	10.00	11.00
Spring lambs, per head	13.00	14.00
Yearlings	9.00	10.00
Buck sheep	5.00	6.00
Hogs, f.o.b.	9.50	....
Hogs, off cars	10.40	....
Premium selects	2.00	....

MONTREAL GRAIN AND PRODUCE

MONTREAL, April 29 (Canadian Press).—A fairly active business was done in wheat and oats by Montreal exporters with foreign buyers yesterday, there being good acceptances overnight.

The feature of the export trade was the marked increase in the demand from Canadian and United States exporters for ocean grain room for May and June loading and quite an active business was done, the engagements being estimated at over one hundred loads. The tone of the market for Continental freight was again stronger and the rates scored another advance of 1-2c per hundred pounds to 18c per 100 pounds for Antwerp and Rotterdam, and to 19c per 100 pounds for Hamburg.

Trading in cash grain in the domestic market was quiet, but prices were steady.

The demand for Spring and Winter wheat grades of flour yesterday was inactive, but the undertone to the market was firm.

A moderate amount of business was worked in all lines of millfeed and prices were unchanged. The market for standard grades of rolled oats was quiet but firm.

The market for eggs was moderately active and prices ruled steady. The receipts were 2,410 cases.

A feature of the butter trade was the weak feeling that developed and prices scored a decline of 2 1-2c to 3c per pound. This was attributed to the falling off in the demand. The receipts were 1,335 packages.

Cheese prices were well maintained under a fair enquiry from local buyers. The receipts were 279 boxes.

Grain Quotations.

Oats, Canadian western, No. 2, 74c.
Oats, Canadian western, No. 3, 65c.
Flour, Manitoba spring wheat patents, firsts, $8.20.
Flour, Manitoba spring wheat patents, seconds, $7.70.
Flour, Manitoba spring wheat patents, strong bakers, $7.50.
Flour, winter patents, choice, $5.90 to $6.00.
Rolled oats, bag, 90 lbs., $3.40 to $3.50.
Bran, $32.25.
Shorts, $34.25.
Middlings, $40.25.
Hay, No. 2, per ton, car lots, $14.50.
Cheese, finest westerns, 16 1-2c to 16 3-4c.
Butter, No. 1, pasteurized, 43 to 43 1-2.
Eggs, fresh extras, 36c.
Eggs, fresh firsts, 34c.

CHICAGO CATTLE

CHICAGO, April 29 (Canadian Press). Hogs 24,000; top $10.75; bulk better grade 150 to 200 pounds $10.40 to $10.70; 260 to 300 pound butchers $10.10 to $10.30; numerous sales 320 to 350 pound butchers $9.90 to $10.00; most packing sows $8.75 to $9.00; best pigs mostly $100.00 to $10.50.

Cattle 9,000; yearlings $12.00; most fed steers $9.75 to $12.00; bulk weighty offerings making $12.25 to $13.25; stockers and feeders $8.25 to $9.25; best around $9.75; vealers $9.00 to $10.00; shippers' kind $11.50 to $12.50.

Sheep 10,000; few wooled lambs around $16.75; good to choice California Spring lambs $17.75; choice Arizona springers scaling 69 pounds $18.00; wooled ewes $8.25 to $9.25.

CHICAGO GRAIN

CHICAGO, April 29 (Canadian Press).—With indications pointing to a liberal decrease of the United States visible supply total on Monday next, wheat prices yesterday averaged higher. Crop news from the southwest acted, though, as a bearish factor in the late dealings. Closing quotations on wheat were irregular, ¾ cent net lower to an equal gain; corn and oats both unchanged to ¼ cent up, and provisions varying from 10 cents decline to a rise of 7 cents.

Reports that field work in Iowa is two to three weeks behind schedule tended to strengthen the corn market. Oats were helped by signs that exporters were active.

Provisions were mostly firmer owing to a rise in the value of hogs.

FREE at ROGOW'S

Our sale opened with a rush this morning. Here's an offer that will bring another to-morrow.

5 BEST HATS in the Store FREE

The first five ladies to buy a Coat on Saturday morning at advertised price, will be given FREE her own choice of any Hat in the store--Values are up to $8.00. Get one for nothing.

ROGOW'S STYLE SHOP Cor. Brock and George

ROBBERS TAKE OLD PAINTINGS

Five Valuable Canvasses Cut From Frames in Muesum at Moscow.

PICTURES RUINED.

MOSCOW, April 28.— (Canadian Press).—Five old masters with an estimated pre war valuation of half a million dollars have been stolen from the state Museum of Fine Arts, formerly the Alexander Third Museum. Vandals ruthlessly cut the canvasses from their frames and it is believed ruined them, especially Rembrandt's "Christ" of which only a circular portion of the painting was taken.

The theft occurred during the Easter holidays when vigilance was relaxed and was only discovered yesterday. The robbers entered the museum by cutting their way through a glass roof.

STERLING EXCHANGE

MONTREAL, April 29 (Canadian Press). — Sterling exchange rates were quoted here yesterday as follows:

Demand $4.84 9-16.
Cables $4.85 1-16.

ONTARIO TAXES STOP INDUSTRY SAYS SPEAKER

Many Big Firms Have Headquarters in Quebec To Escape Levies.

PROPOSES CHANGE.

C. L. Burton Would Eliminate Municipal Income Tax, He Tells Students.

TORONTO, April 29.—"Too many big enterprises of the North have their headquarters in Quebec Province rather than Ontario. We should see that Ontario taxation is changed to enable us to compete with our neighboring Province. They have no municipal income tax. We should have none. They have an easier business tax—we should match them," declared C. L. Burton, in the course of an address on "Our Interest in the North" at a dinner of the Chartered Accountants Students' Association in the Piccadilly Tea Rooms last night.

Mr. Burton based his speech largely on observations and studies made while a member of the Toronto Board of Trade Msision to the Northern part of the Province. In addition to his suggestion of taxation adjustment in order to compete with Quebec, the speaker proposed the establishment of model agricultural settlements in the North, and made a plea for better understanding and more sympathetic support of New Ontario on the part of the southern sections of the Province.

Lack of Understanding.

Referring to the trip, Mr. Burton said it cut an interesting cross-section through which is undoubtedly the world's richest area. In minerals, forest and agricultural potentialities its wealth amounted to many billions. Lack of understanding of the district, he continued, was more or less responsible for its deevlopment at a much slower rate than good sense and good citizenship would dictate. In this unorganized territory, the population was denied many of the privileges of education, communication and local government enjoyed in other parts of the Province. They depended largely on the Provincial Government, said Mr. Burton, and he added the advice that "we should encourage every reasonable Government expenditure in the North."

He spoke of the varied resources of the district, its mineral wealth, its water powers, the aggregate of which had not begun to be estimated, and its rich agricultural areas. "Although the mineral and forest wealth and water-power possibilities of this North Country are so enormous, it is probable that the agricultural lands will be the greatest and most lasting source of wealth," he said.

Supervised Settlements.

He referred to the possibilities of the soil demonstrated by the experimental farm at Kapuskasing. "One could hope," he said, "that our Ontario Government could see its way clear to choose two or three townships for supervised settlements." Such settlements, he said, should be on good land, with roads running at right angles to the railway line, and the settlers should have the benefit of expert supervision and advice. Such a plan would avoid the devastating discouragements of the present scattered settlements of two or three families.

The advisability of giving the Government hearty support in its road building program in the North and the importance of encouraging the best young manhood in the country for careers in the North were also stressed by the speaker.

C.N.R. ENTERS QUINTE LEAGUE

Deloro, Point Anne and Belleville at Present in Circuit.

OFFICERS ELECTED.

MARMORA, April 29. — Belleville C.N.R.'s will play Intermediate baseball. This was the announcement made yesterday at the organization meeting of the Bay of Quinte Baseball League in Belleville.

A triple schedule will be played and at present there are three teams entered: Deloro, Point Anne and Belleville.

The oficers of the league are:—President, J. H. Legatt; 1st vice-president, J. Redner; 2nd vice-president, J. Duff; 3rd vice-president, H. A. McNally; secretary-treasurer, R. A. Elliott.

The executive committee will be appointed later.

MOUNT PLEASANT

MOUNT PLEASANT, April 29.—Mr. and Mrs. J. Eggleston were visitors in Omemee on Monday.

Mr. L. H. Winslow of Ida made a business trip here on Monday.

Mr. and Mrs. Arthur Deal, Mrs. J. Fallis, and Master Jack of Peterboro were guests at the home of Mrs. J. W. Thexton on Sunday.

Messrs. James Chambers and Burt Mills of Peterboro were in the village on Monday.

Mr. and Mrs. Cecil Mounce and Mrs. Jessie Record of Peterboro spent Sunday afternoon visiting at the home of Mrs. Record's sister, Mr. and Mrs. Joseph Lowe.

Durham county has been honored in the election of Mr. P. L. Brown of Port Hope as financial secretary of the Conservative Association at the annual Ontario Conservative Association convention held in Toronto during the past week. This is the first time the riding of Durham has been honored with a provincial office.

The public school re-opened on Monday after the Easter holidays, which the majority of pupils enjoyed to the utmost.

Miss Bertha Lowes has returned to Myrtle to resume her teaching duties after spending the Easter holidays at her home here.

Mr. Walter Mitchell of Omemee was in the village on Tuesday.

Efficiency is the watchword of our age, and advertising teaches efficiency in buying. Take a lesson in domestic economy every day by reading the advertisements in your daily paper.

USED CAR BARGAINS

Maxwell Touring, Oakland Six, Ford Touring, Overland Roadster

EVERYONE A GOOD BUY—SEE THEM

DAWSON & JOHNSTON

Phone 2123 Cor. GEORGE & McDONNEL STS.

Boys and Girls! The sweetest sweet for recess

Niagara Cream Caramels—a distinctive candy taste that satisfies your appetite.

Get a package for recess. Each caramel lasts a long time. No candy more wholesome. Try a package to-day. You'll come back for more.

An old country candy—the recipe is known only to our candy makers. Pure cane sugar, rich sweet cream.

Packets 5c.
Wax-wrapped inside.
Also in bulk, 40c. per lb.
Flavours—Vanilla, Licorice, Chocolate

Niagara CREAM Caramels

SOLD IN MANY STORES. MADE BY GAY BROS., NIAGARA FALLS, ONT.

To-Day's Buyers Are To-Morrow's Boosters

—for these—

SUITS AND TOPCOATS

Made-to-Measure at

$24

Satisfaction Guaranteed or Money Back

Regent Tailors' Chain Store buying power — in tremendous quantities — enables us to supply high-grade clothes at rock bottom prices. This saving, passed on to you—and not through middlemen —guarantees you Canada's Greatest Clothing Values. Call and see for yourself.

See the new light worsteds and tweeds—all wool, imported—wear well and keep their shape. Suits in 2 and 3-button models, single or double breasted.

THE REGENT TAILORS

326 GEORGE ST. ARCADE

SUNDAY SCHOOL LESSON

The Danger of Sudden Temptations

The International Uniform Sunday School Lesson for May 1. The Danger of Sudden Temptations. Mark 14:53 54 66-71; Luke 22: 61 62.

BY WM. E. GILROY, D.D.
Editor of The Congregationalist.

Text: Mark 14:53 54 66-71; Luke 22: 61 62.

And they led Jesus away to the high priest: and with him were assembled all the chief priests and the elders and the scribes.

And Peter followed him afar off, even unto the palace of the high priest: and he sat with the servants, and warmed himself at the fire.

And as Peter was beneath in the palace, there cometh one of the maids of the high priest:

And when she saw Peter warming himself, she looked upon him, and said, And thou also wast with Jesus of Nazareth.

But he denied, saying, I know not, neither understand I what thou sayest. And he went out into the porch; and the cock crew.

And a maid saw him again, and began to say to them that stood by, This is one of them.

And he denied it again. And a little after, they that stood by said again to Peter, Surely thou art one of them: for thou art a Galilean, and thy speech agreeth thereto.

But he began to curse and to swear, saying I know not this man of whom ye speak.

And the Lord turned, and looked upon Peter. And Peter remembered the word of the Lord, how he had said unto him, Before the cock crew, thou shalt deny me thrice.

And Peter went out, and wept bitterly.

* * *

Temptations would lose much of their danger if they could be deprived of their sudden and unexpected aspect.

There are great driving temptations that are in the substratum of life, that beset the soul with all the pressure of a fundamental urge. But for these the soul, especially of the man whose heart is inclined toward truth and righteousness, finds something of its preparation in discipline and in the elemental impulses of good.

It is the temptations that come upon one unawares that are apt to be overwhelming, sweeping one away before he has had time to realize their fury or even to understand the full import of what he is doing in yielding to them.

Two Kinds of Trials.

Such temptations are of two sorts. There are those that are simply unanticipated. A man may know in a general way that he is subject to them, at least that are not foreign to something that he has discovered in his own nature. Against such temptations a man can do much to prepare himself by forethought. But there are other temptations that are as unforeseen in their nature as they are in their appearance.

They strike a man in some place of weakness or desire of which he has never before been conscious. He may have seen such temptations assail the life of his fellow men, but he may have lulled himself into a certain security because he has never imagined that he would be subject to these particular allurements. It is temptations of this sort that are calculated to destroy—almost in a moment, the life work and character that an individual may suppose tht he had established upon a basis of sincerity and truth.

Not long ago a minister was convicted of a most foul and degrading sin. The discovery of his wrong-doing forced him to flee from his home and work, and from the community and fellowship of those who had loved and respected him. It was about as abject and terrible a fall as could very well have been conceived, for the man had occupied great pulpits and had been highly honored.

The comment of the general public, not always sufficiently sympathetic toward such a man's tragedy, might very well have been that this man was a wolf in sheep's clothing, that all through the years he had been a hypocrite with foul and degrading thoughts and purposes in his private life when he had commended pure and holy things in his public service.

A Sincere Man.

But what was the truth concerning this man? Those who had known him most intimately in the close contacts of student life declared that in all their associations with him they had found him peculiarly free from anything that suggested lewdness in speech or action. They thought of him as one of the most pure-minded and sincere of men. There can be little doubt that he was in his highest and best aspirations exactly what these fellow students thought him.

It is doubtful whether, during the years of his able ministry, he had ever had brought home to him the temptations that ultimately assailed him. It is doubtful whether he thought of himself as capable of the degradation that had overwhelmed others.

Paul understood these things perfectly well. Surely he might have thought himself as being beyond temptation, he had so disciplined himself in ways of honor and rectitude and service; but he had left on record the fact that even in the highest and holiest moments of his life he buffeted and disciplined himself lest, as he said, having preached the Gospel to others he himself should be a castaway.

Peter lacked something of that philosophic spirit and practical common-sense of Paul. He was impulsive and self-confident. He was so sure of himself that it constituted in him a sort of pride, a sense almost of separation from his fellowmen. He did not t ink of himself as quite of the same flesh and blood as others.

Few of us are like Paul and most of us are like Peter. We may not have Peter's self-confidence, but the great majority of us have an undue sense of safety. Most of us imagine that we are free from certain forms of temptation that assail others. It is never wise to have any such sense of false security.

WELCOME NEWS

WELCOME, April 28.—Miss Dorothy Crossley returned to Millbrook on Monday.

Miss Edna Simpson spent the week end with Miss Gertrude Lewis.

Miss Dark, of Port Hope was a visitor at the parsonage on Sunday.

Mr. Arthur Lewis visited his sister, Mrs. Thorndyke, Wesleyville on Sunday.

Professor and Mrs. Reynolds of O.A. College, Guelph, were visiting here last week.

Mr. and Mrs. W. E. Lewis attended the Sunday school anniversary in S.S. No. 2, Clarke, on Sunday.

Sunday school has been held for thirty-five years in the school. Mr. Lewis' sister, was the teacher, when the Sunday school was started.

On Sunday, Rev. E. Cook, of Newcastle, conducted the service, assisted by the Newcastle Quartette and Mrs. Cook as soloist.

Mr. and Mrs. James Walker, accompanied by Mr. and Mrs. Lancashire, of Millbrook, were in Newcastle, on Sunday.

Mr. and Mrs. R. C. Symons, and family motored to Bowmanville on Sunday to visit Rev. and Mrs. Bunner. Mrs. Symons is attending the Presbyterial Meeting of the W.M.S. on Tuesday.

Miss Gertrude Lewis resumed her studies at Peterborough Normal on Tuesday.

Church Concert.

A very enjoyable evening was spent at Morrish church, on Friday evening, when the choir of Port Hope United church gave an Irish concert.

The programme consisted of solos, quartettes, recitations and dialogues, and was much enjoyed by those present.

RIVER DRIVER SLIPS TO DEATH

Eben Nesbitt, 19, Drowned in Eel's Creek While Breaking Jam.

FALLS FROM LOG.

Slipping from a log while breaking a jam, Eben Ward Nesbitt, aged 19, was drowned yesterday in Eel's Creek.

Nesbitt, an employee of the Peterboro Lumber Co., had just broken a jam in the drive above White's dam, when the accident occurred.

The deceased is a son of Elwood Nesbitt, and his home was near Apsley in Chandos township.

BETHANY PERSONALS

BETHANY, April 28.—Public school opened on Monday for the last term of the year, a number of new pupils were added to the roll.

Miss Olive Nelson returned to her duties here as teacher for the junior room of the public school, after spending the Easter vacation with friends at Mono Road.

Mrs. Rev. Poulter has returned home after a week's visit with Belleville friends.

Mr. and Mrs. Keith Sisson returned to their home in Toronto after visiting with a number of friends in the village and the 8th Line, of Manvers.

Mr. and Mrs. Will Hunter, of Peterborough, spent several days this week visiting friends in the village.

Mr. Hector Jakeman, of Streetsville, was a guest of his parents, Mr. and Mrs. W. A. Jakeman, for a few days this week.

Miss Gladys Rogers returned to her home in Lindsay after spending the Easter vacation with her grandparents, Mr. and Mrs. William Davis.

Mr. and Mrs. Lloyd Davis, of Oshawa spent Sunday with Mr. and Mrs. Jeff Davis.

Mr. and Mrs. R. W. Price and Mr. and Mrs. B. A. Monk motored to Peterborough on Monday evening.

Miss Violet Jackson was a visitor to Peterborough on Sunday evening.

The last dance of the season under the auspices of the Athletic association was held in the Town Hall on Friday evening. The hall was attractively decorated with the club colors for the occasion. Hooper's five piece orchestra, of Lindsay, provided the music for dancing. Mr. Carr of Cavanville was the caller-off. The attendance was larger than at any other previous dance in years.

Mrs. R. L. Crerar, of Dranoel Junction was a visitor to the village Monday evening.

The Executive of the United church Sabbath school have planned to hold their usual Sunday session at half past ten Sunday morning instead of 2 o'clock as formerly, commencing May 1st and continuing during the summer months.

A special "Mother's Day" programme is being prepared for "Mother's Day" May 8th.

Correct in style—and wear like iron

Invictus
THE BEST GOOD SHOE
always keeps its shape

J. T. STENSON & SONS

Unusual Furniture Buying Opportunity

Come in Saturday and get acquainted with the following examples of McBRIDE & FRANKS' beauty, quality and value in Home Furnishings. People who take pride in their homes and want them always attractive and comfort-giving, at a moderate expenditure, are finding at this Store just exactly the service and merchandise they like.

Challenge Values in Draperies

SILKOLINE AND CHINTZ
Attractive range of designs and colors in light, medium and dark shades. Suitable for draperies or comforter covers. 36 inches wide. Regular price, 35c and 40c, for, yard..... **29c**

ENGLISH CHINTZ AND CRETONNES
A splendid range of floral and bird designs, in rich effective colors, 50 inches wide. Regular price, 85c yard, for, yard..... **59c**

POPLINS AND REPPETTES
English make. Guaranteed sunfast colors. Plain shades of rose, gold, brown, blue, mulberry and flame. 50 inches wide. Regular price, $1.75, for, yard..... **$1.48**

CASEMENT CLOTHS
In silky mercerized finish. Sunfast colors. Plain shades of brown, rose, mulberry, blue and green. 50 inches wide. Regular price, $1.25, for. **79c**

CUSHIONS
For canoe or verandah use. Covered in good quality chintz. Filled with cotton felt. Size 18 x 18 inches. Regular price, 85c, for, each..... **59c**

FRILLED CURTAINS
100 pairs. Crossbar marquisette, neatly frilled. Complete with tie-backs. White only. Size 28 inches wide, 2¼ yards long. Regular $1.10. Pair, **69c**

PANELS
Another lot just received. Heavy Tuscan weave, bordered design at bottom and finished with heavy fringe, white and ecru, 36 inches wide, 2¼ yards long. Regular $1.10. Each, **79c**

SILK PANELS
About 40 in this lot. Choice of 4 designs. Ivory and ecru shades. Finished at bottom with heavy silk bouillion fringe. 42 and 48 inches wide, 2¼ yards long. Regular price, $6.50, for, each..... **$3.95**

Chesterfield Suites Greatly Reduced in Price

CHESTERFIELD SUITE—3 pieces, Chesterfield, Arm Chair and Wing Chair. Seats and backs upholstered in best quality mocnette, rich figured designs; arms and trim in plain taupe mohair, moss edge trim. This is an exceptionally attractive Suite. Regular price, $300.00, for..... **$225.00**

CHESTERFIELD SUITE—3 pieces, Chesterfield, Wing Chair and Arm Chair. Webbed backs and bottoms. Upholstered in good quality tapestry. Choice of three designs and colors. Regular price, $135.00, for.... **$99.00**

CHESTERFIELD SUITES—3 pieces, Chesterfield, Wing Chair and Arm Chair. Choice of plain mohair with figured mohair on reverse of cushions or jacquard velour in small design with reversible cushions in silk. These are two extra good values. Regular price, $198.00 and $175.00, for.. **$149.00**

CONGOLEUM AND LINOLEUM RUGS
Choice of 14 designs and color combinations. All perfect goods. Gold Seal quality.
Size 6 x 9-0 for..... $6.75
Size 7-6 x 9-0 for..... $8.50
Size 9-0 x 9-0 for..... $10.25
Size 9-0 x 10-6 for..... $12.00
Size 9-0 x 12-0 for..... $13.75
Size 9-0 x 13-6 for..... $15.75
Size 9-0 x 15-0 for..... $17.50

RUBBER STAIR TREADS
Heavy quality, made from good grade of rubber, corrugated centres, with circle borders, dark brown color. Size 7 x 17 inches. Regular price, 25c, for, each..... **19c**

ARM CHAIR AND ARM ROCKER
Walnut finish, Queen Anne design, automobile seat, upholstered in figured jacquard velour. Large, comfortable size. Regular price, $25.00, for, each..... **$18.75**

CEDAR CHESTS
Made from genuine Tennesse red cedar, natural finish, brass bound and finished with lock.
37" long. Reg. $15.00. Each.. $10.95
40" long. Reg. $18.00. Each.. $13.95
45" long. Reg. $22.50. Each.. $17.95
48" long. Reg. $26.50. Each.. $19.95

DINING-ROOM SUITE
9 pieces, solid oak, Old English finish. 62 inch Buffet and China Cabinet; Table is oblong shape, has 6 legs and extends to 6 feet; Chairs have full slip seats, upholstered in genuine leather. Regular $165.00, for. **$132.00**

BEDROOM SUITE
5-ply veneer walnut in French finish. 4 pieces—one of our largest Vanity Dressers with extra large mirrors, Chiffrobe, attactive Bow-End Bed and Bench. Regular price, $165.00, for..... **$119.00**

New Furniture for Old

Don't forget that we'll allow you a fair valuation on your used furniture in part payment for new merchandise.

McBRIDE & FRANKS

Phone 2069 *224 Charlotte Street*

The Spot
WE SERVE YOU BETTER
WE SAVE YOU MORE
MAHER & WESLEY

The Spot To Save!

MAHER & WELSEY

The Spot
EVERYTHING THE UPTOWN STORES HAVE BUT THE EXPENSE
MAHER & WESLEY

ANNIVERSARY

OUR ANNIVERSARY EVENT is an opportunity — utilize it. Our prices are lower, but the standard as high as ever. Some people judge clothing by the price—they think anything very expensive must be very good. "Most people don't." We see that proved by public appreciation of our Anniversary Prices.

Spring Overcoat
Spring Overcoats got marching orders and must vacate. They will celebrate no anniversary here if price will do it. Overcoats $18.50 to $22.50, for.....
$16.50 and $18.50

Blue Suit Special
Fine all-wool Botany worsteds, in single and double-breasted models, art silk lined. Worth $27.50 to $40.00, for...
$22.50, $24.75 and $29.75

Young Men's Suits
Tweeds and fancy worsteds, in S.B. and D.B. models. Season's very latest styles. Best of linings and tailoring. Worth $30.00 to $40.00, for.....
$25.00, $30.00 and $35.00

Youth Suits
Smart, snappy Youths' Suits, latest models, in S.B. and D.B., tweeds and worsteds, well lined. Special at.....
$16.50, $18.50 and $20.00

Made To Measure Specia.
It's not how cheap, but how good is the polic. on Made-to-Measure Suits. This is one of the strongest cards in our business. We have arranged to offer at.....
$34.50
one of the best values ever offered in the city. Blues, blue and black stripes, and light, medium and dark greys, in fine all-wool Botany worsteds.
Tailored to win—without, within—
100 %

Men's Hats
We will soon be talking straw hats. All the season's newest and latest colors and shapes must go, as we will need room to show straws. Worth $4.50 to $6.00, for.....
$3.95 and $4.95

Men's Caps
Tweed and Fancy All-Wool Caps, silk lined, best makes and shapes. To clear at.....
$1.49 and $1.95

Work Suits
Fifteen Men's Suits in grey and brown diagonal tweeds, wool lined. A snap for the man wanting a work Suit. To clear
$13.50

Wind Breakers
Fine all-wool flannel in new broken checks. Elastic bottoms. Season's very latest for.....
$4.95

$1.69 Men's Fancy Broadcloth Shirts, collars to match, 14-16, $1.69

$23.50 **Young Men's D.B. Fancy Tweed Suits** **$23.50**
In grey and fawn mixtures. Style, make and fit right up to the minute. Mr. Wesley secured these while in Toronto this week, and we pass them on to you at savings we made on our purchase.....

MANY OTHER INDUCEMENTS TO INTEREST YOU NOT ON THIS LIST. COME TO OUR 4TH ANNIVERSARY CELEBRATION. WE'RE TRYING TO GIVE THE BEST VALUES EVER OFFERED THE PUBLIC—AND THE PUBLIC LIKES OUR EFFORTS.

MAHER & WESLEY

PHONE 577 "THE STORE THAT SATISFIES" 188 CHARLOTTE STREET

Lovely Bright Fugi Silks

Just received a new shipment of this favoured Silk in the 32-inch width and in all the leading tints, such as rose, pink, sunni, blonde, peach, orchid, etc. Per yard..... **79c**

All Linen Tea Towels

In the most serviceable 17 x 27-inch size. A quality that will retain its appearance when laundered. Here in white with check patterns in good red and blue shade. Special, each, **19c**

White and Colored Table Oilcloths

Plain White or Coloured Oilcloths in two widths. Just as good as the best quality, with very slight imperfections, and selling at a much lower price than the regular.
45-inch.. **33c** 54-inch.. **43c**

Ginghams and Cotton Crepes

Both good quality cloths and in the 27-inch width. Ginghams are here in fancy plaid designs. Crepes are in several striped patterns. Suitable for women's and children's wear. Mostly in pink and white..... **15c**

Ovenglass Pie Plates

Glass specially treated to stand all kinds of heat. These Glass Pie Plates are clean in use and serviceable. In stock in the most wanted 9-inch size. Regular $1.25. On Sale at, each..... **69c**

King's Prize Comforter Batts

These are the regular two-lb. Batts, are very easy to work with and open up to the full 72 x 90-inch size. We are offering these Saturday at the special price, each..... **57c**

When You Buy at the HALL STORE You Save Money

New Styles in Leather Purses

Some in flat under-arm shape with strong handles, others in roomy pouch shapes. Coloured in light and dark tan, blue, grey, etc. All made with extra coin purse, and selling at, each..... **$2.50**

Crepe & Georgette Scarves

Made from a good grade of silk georgette or heavier flat crepe. Coloured in bright tints of turquoise, peach, gold, Dutch blue, blush rose, Nile, etc. All finished with hemstitched ends, and selling at, each..... **$2.50**

Women's All-Linen Handkerc'fs

Made from a fine, closely woven real Irish linen. Full sized and finished with narrow hemstitched edge. These are a splendid value—in fact, an exceptional one at..... **2 for 25c**

Linen Handkerchiefs for Men

Full sizes. Made from pure linen in a fairly close weave and in good weight. These, too, are finished with narrow hem, and are selling at, each..... **25c**

More New Spring COATS

WELL TAILORED ON DISTINCTIVE LINES.

Coats of kasha cloth, fine quality Poiret twill, lustrous charmeline, etc. This introduces many novel trims of narrow pleats, diagonal and horizontal tucks, odd sleeves off treatments, etc. All are trimmed with collars of suitable furs. The colour range includes wood ash, various fawn shades, navy blue, a pretty mid grey, rust tints, etc. .....

$27.50

Women's Dimity Pyjamas

Made from fine quality dimity, coloured in pretty shades of mauve, blue, pink or green. Trimmed with fancy smocking and with inserts of contrasting colour. All are two-piece styles, with round or square neck. Sizes 36 to 42. Selling at..... **$1.39**

Women's Combinations

Woods Medium Weight Knitted Combs in knee length, with opera top or cumfy cut neck. A regular $2.00 value. Sizes 36 to 42. Sale price..... **$1.19**

Serviceable Silk Knit Slips

They are all made with shadow-proof skirt. The range includes such good shades as grey, navy blue, black, peach, blue, rose, etc. All are selling at..... **$1.98**

Silk Mixed Vests & Bloomers

Made from a closely knit fabric of medium weight, coloured in pink, orchid, peach and white. Here are various sizes. All priced at, per garment..... **49c**

GINGHAMS
32-INCH
Good quality, all colours and various pretty patterns. Special at. **19c**

WHITE KRINKLE BEDSPREADS
All perfect Spreads, self-coloured stripe designs, 72 x 90-inch size. Each..... **$1.85**

WABASSO PILLOW COTTON
Good, serviceable Fully Bleached Cottons in the 40 and 42-inch widths. Yard..... **27c**

40-INCH Factory COTTON
Good, firm, closely woven Cotton in the most useful 40-inch width. Yard..... **19c**

ALL-LINEN TOWELLING
Suitable for hand or tea towels. White with red or blue stripe border. Yard..... **15c**

18 x 34-INCH LINEN TOWELS
Good serviceable Towels, all neatly hemmed and finished with striped border..... **29c**

COLOURED DIMITIES
36 inches wide, fine check pattern and in a full range of colours.... **18c**

WOMEN'S COTTON HOSE
All well shaped and in good shades of grey, dorado, black and white. Pair..... **25c**

Beautiful Dresses

OF LUSTROUS SILK CREPE

They are correct in every detail of design and colour. Here are smart Jacket Dresses, chic belted models, smart styles, with pleated skirts. Coloured in correct shades of rosewood, sand, honeydew, peach, blue, navy, etc.... **$18.50**

Other Dresses

AT HALF-PRICE

A whole rack of odd Dresses, in various good colours. Here are both one and two-piece garments of velvet and satin, all-velvet, satin crepe, flat crepe, etc. In size they are from 36 to 42. Their actual values vary from $18.50 to $35.00. All are on Sale at .....

HALF-PRICE

Puritan Maid Full Fashioned Hose

A line of Pure Thread Silk Hose, made in our own mills. Every pair is well shaped, with the perfect-fitting appearance. These have silk almost to the top, with the mercerized top and sole. Here in good shades of moonlight, nude, gun metal, orchid, piping rock, atmosphere, etc. Sizes 8½ to 10. Saturday at, per pair..... **$1.59**

Puritan Maid Rayon and Silk Hose

One of our best selling lines. They are made from a good silk thread, reinforced with rayon, which adds strength to the wearing qualities. In leading shades of peach, sombrero, pablo, orchid, nude, tanbark, etc. Specially priced for Saturday, per pair..... **79c**

Puritan Maid Art Silk Stockings

The wear is there if only given the proper care. Hose of fine quality art silk, with mercerized reinforced top and sole, and dyed in good shades of peach, grey, pink, poudre blue, tanbark, etc. Price, per pair..... **49c**

Puritan Maid Lisle Thread Hose

Good serviceable Hose for general wear or for the cool evenings. These come in both plain and ribbed weave, in such colours as grey, peach, sombrero, nude, as well as black and white. Per pair..... **59c**

THREE ONLY

TWEED SUITS

Two are in size 18, one in 16. Every Suit is in tailored style similar to the illustration. They are of mottled tweed, in grey, blue and fawn tints. All well lined, and specially priced to clear at..... **$10.00**

KNITTED SUITS

IN FASHIONABLE COLOURS

Most of them are made in our own factory. They are knitted from a good grade of wool and silk yarn —the combination giving a mottled or speckled effect. Some with coats in pullover, others in four-button coat style. In the leading shades of charturose, seminole, camel, Dutch blue, mid green, etc. Sizes 36 to 42.

PULLOVER STYLE..... **$8.90**

COAT STYLE..... **$11.90**

Summer Weight Vests

Women's good weight Vests in several styles, including opera top, round and square neck, cumfy cut, and also the short sleeve type. In white only, and in various sizes. All specially priced for Saturday at, per garment.... **25c**

Pink Fancy Brassieres

Here are both Gossard and D. & A. garments. All are made from pink fancy patterned brocade, with reinforcement of wide surgical elastic. Sizes 36 to 42. Saturday price..... **49c**

CURTAIN MARQUISETTE

Some plain, others with check pattern in various sizes. Colours are white, cream and ecru. Widths 34 to 36 inches. A good strong curtaining for kitchen, bedroom, bathroom, etc. Per yard..... **18c**

NOTTINGHAM NETS

Prettily patterned Nets which, in spite of this low price, will give good service. They are here in white and ecru, and are useful for rooms requiring a pretty curtaining at a low price, per yard..... **29c**

MADRAS MUSLINS

Prettily patterned with flower and conventional designs. These ecru coloured Marquisettes are always favourites for living-rooms, dining-rooms and bedrooms. They sell special at, per yard..... **29c**

A SPECIAL LOT

Of Madras, Marquisette, Filet and Nottingham Nets, in white, cream and ecru, and in a number of pretty patterns. All are specially attractive value at, per yard..... **59c**

New English Pictures

TO BEAUTIFY YOUR ROOMS

Amongst them you will find small landscapes reproduced in colour and framed in English gilt, selling at **85c.** Larger Pictures of Venice, in bright colour, framed with moulding of natural wood and gilt, are offered at **$5.90.** Artistic seascapes in fancy frames are at **$5.95.** Old London figure studies illustrating the crys of London's street hawkers of many years ago, are marked at **$1.25** and **$2.50.** There are many others. Come and see them.

Women's Umbrellas

Made with strong steel frame, covered with durable Gloria top, with imitation ivory or amber tips and ferrule and fancy handles. Saturday price, **$1.69**

THE HALL STORE

Children's Strong Stockings

A splendid line of Ribbed Cotton Hose that will stand a deal of hard wear. In stock in good black and sand shades. Vary in size from 7 to 10. Pair, **25c**

FINAL CONCERT AT ST. ANDREW'S

Series of Initial Teas Concludes With Good Programme.

CAMPBELLFORD, April 29.—St. Andrew's congregation held its last initial tea in the Sunday School rooms on Tuesday evening. The rooms were packed to the doors, and the sum of $123 was realized. Rev. Mr. Grier was chairman for the evening and welcomed the gathering, assuring them that although the programme was short in number, it was very high in quality. The programme was as follows:

Comic duet—Messrs. Jack Storie and Walter Blakely.

Violin solo—Franklin Linton; accompanist, Miss Isobel Bygott.

Solo—Mrs. Ernest Bedford; accompanist, Mrs. Jack Storie.

Reading—Miss Enid Richardson.

Solo—Mr. John Russell, of Buffalo, who sang, "A Woman's Chinning." Mr. Russell accompanied himself on the piano.

Rev. Mr. Fowler, of Warkworth, in a few remarks expressed pleasure at being present on behalf of himself and friends who accompanied him.

Maynard Watson, as a miniature Tom Thumb, gave a dissertation on marriage, which was well received.

Solo — Mrs. F. Free; accompanist, Miss Emma Meiklejohn.

Solo—Mr. Herb. Leonard; accompanist, Mr. E. C. Dolman.

Quartette—"Annie Laurie," by Miss Emma Meiklejohn, Miss Kathleen Connor, Mrs. Fred. Free and Mrs. Frank De Carroll.

The jolly fiddlers—Messrs. James MacDowell, Peter Monaghan, Alex. Hall, James Dunn, James Anderson and Walter Blakely, under the capable direction of Dr. O. C. Watson, rendered the following tunes:

Violin solo—Mr. J. C. Anderson.

Violin solo—"Just a Cottage Small by a Waterfall," Mr. James Dunn.

Violin solo—"Kingdom Coming," by Mr. Alex. Hall.

Violin solo—Mr. Peter Monaghan.

Banjo selection—Mr. James MacDowell.

Selection by the orchestra—"Darling Nellie Gray."

The last item of the programme was a farce, "The Top Landing." Mr. Grier gave a short account of the different actors in the play, namely:

Harold Dunk—Jack, the artist.

Dr. O C.. Watson—Billy, a dramatic author.

Miss Hazel Atkinson—Rosalie.

Miss Freda Nelson—Hester.

Alex. McDonald—Timothy Always.

Miss Mary Watson—Aunt Arabella.

Jack and Billy, two young men seeking fame and fortune, rent a room from Aunt Arabella on the third flat at the top landing. These boys are very poor and own only one pair of shoes between them. A few weeks previous to the play, Jack had rescued an elderly man from a runaway and was to meet him this morning at ten o'clock in the Smith Hotel, and wanted the shoes to wear, but Billy had written a play which had been accepted by a dramatic theatre and he, too, wanted the shoes for his engagement at 10.15. When the two girls, Cosalie and Hester, who were engaged to Jack and Billy, heard the argument over the shoes, they decided to purloin a pair from some other occupant of the hotel. None would fit, until they thought of the old gentleman who had recently arrived at the hotel. After the boys had gone to keep their appointment, Mr. Timothy Always, the elderly boarder, went in search of the truant shoes, and when he entered the boys room the two girls, thinking he was a burglar, tie him to a chair, and await the boys' return. When they return, disgusted from the appointment, at which the old man had failed to appear, they find the girls with their prisoner. Explanations were then offered, and the elderly gentleman, Mr. Always, turns out to be the boys' benefactor, and also the long lost brother of Aunt Arabella. Needless to say, everything ends happily.

The ladies of the congregation served an excellent lunch of sandwiches, cake and coffee. At the close of the evening Dr. Ha. tendered a hearty vote of thanks to all the participants of the programme and to all others who had helped make the evening such a wonderful success.

Callouses

Quick, safe, sure relief from painful callouses on the feet. At all drug and shoe stores

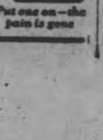

Dr Scholl's Zino-pads

Put one on—the pain is gone

Don't let indigestion after meals, biliousness, heartburn, or dyspepsia take the pep out of you. Take Seigel's Syrup. Any drug store.

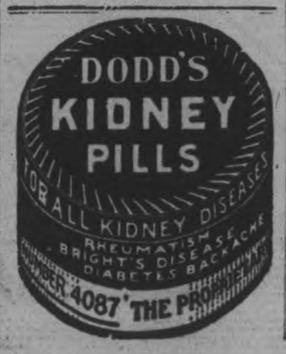

CAVAN PERSONALS

CAVAN, April 29.—Mr. and Mrs William Nill attended the funeral of their niece, Gene Jewell, at Roseneath on Friday last.

Mrs. S. Hutchinson and son, Garfield, have returned to their home in Norwood after a week's visit with her mother ,Mrs. Albert Elliott.

Master Elton Sutton, who spent the Easter holidays with his grandmother, Mrs. R. Sutton, has returned to Colborne, where he is attending school.

The farmers are all busy on the land, there has been quite a bit of seeding done already.

A Protected Investment

THERE are several forms of investment which might be considered to be well protected. A first mortgage bond secured by centrally located and improved real estate is a particularly well-protected investment if it is secured by:

1. A bond issue constituting a reasonable proportion of the value of the property.
2. When the equity behind the bonds is owned by individuals or interests who can and will protect their investment in the property.

We offer for investment First Mortgage Real Estate Bonds of this character. Write for full particulars and special circular.

W. A. Mackenzie & Co. Limited

Investment Bankers

217 Bay Street - Toronto

Progressive Month Means Lower Prices For Everyone

At Cressman's Departmental Store, Peterborough

Lower Prices is the most important news we can tell you about during OUR MAY PROGRESSIVE MONTH which begins tomorrow, SATURDAY. This great Annual Event which embraces sales in every one of our 26 departments is outstanding in more ways than one. First, it presents merchandise in the newest styles and of the most desirable quality; secondly, because it offers UNCOMMON SAVINGS OPPORTUNITIES.

COME EARLY AND COME OFTEN. ***LOWERED PRICES IS THE KEY NOTE***

Our Shopping Service

If you live out of town, or for any reason you cannot shop personally, we invite you to telephone or mail your orders to "Miss Service." Your wants will be attended as conscientiously as you would yourself.

PHONES 138-139-203

Our Bargain Annex

Watch our "ads" throughout the entire month, especially the Bargain Annex. This great section will offer you values that cannot be excelled. Open every Wednesday and Saturday, with bargains you cannot afford to miss.

Even When It Is Warm One Feels Better Groomed Wearing A Coat

A Tweed or Silk Coat is a nice garment to own at almost any time, but on warm days it shows its real value. Light in weight and much less bulky than a cloth wrap, it is ideal to slip over a summer frock. When the Coat is of Poiret, tweed, charmeen or tricotine and trimmed with tucks, a taffeta bow or a white fur collar, it adds a great amount of smartness to the wardrobe, too. A fine selection at Cressman's.

PROGRESSIVE MONTH
At $25.00
READY-TO-WEAR DEPT.

Anderson's Scotch Ginghams

New shipment of this well-known brand of Scotch Ginghams, in medium size checks on white grounds. Colors are pink, mauve, blue, green, red, orange and black. All fast colors. About 32 inches wide.

35c Yard
WASH GOODS DEPT., MAIN FLOOR

Progressive Month Means Savings for the Men

Men's Quality Shirts $2.50 to $5.50 Each

Splendid showing of Men's Shirts, such as "Forsyth," "Tookes" and "Arrow" Brands. All well made, roomy cut Shirts. Materials are woven stripes and cords, broadcloth and derby cords. With separate collar and collar attached. New patterns and all sizes.

Men's Underwear $1.00 to $3.50

Our stock of new Spring and Summer Underwear is now complete, showing the best qualities in Combinations and two-piece garments. Materials of broadcloth and naincheck. All sizes in stock.

Men's Hosiery 75c to $1.50

Beautiful range of Silk and Silk and Wool Hose for men and young men; also Silk and Lisle. Greys, blues and tan shades. All sizes.

Men's Hats $5.00 to $8.00

"Borsolino," "Brock St. Lawrence"—two very good makes and correct styles. Snap and curl brims. Blue, champagne, pearl grey and fawns. All sizes in each shade.

Men's Caps $1.95 to $3.00

New range of Men's Caps in all the latest colors, styles and materials. Splendid selection for men and young men.

MEN'S SUITS

"SOCIETY" BRAND AND "CAMBRIDGE" CLOTHES
MODERATELY PRICED

$27.50 to $50.00

We are showing outstanding values in these two popular brands. The more you know about these makes, the fine tailoring and the cut about these Clothes, the more you'll appreciate the tremendous values we're offering. Come in and see them in double-breasted and single-breasted new styles and shades of browns, greys and tweed mixtures.

Men's Gloves

In Men's Gloves for spring we are showing a fine range of Chamoisette, Doeskin, Buckskin, Silk and Suede, in light and dark shades. All sizes.

$2.50 to $4.50 Pair

New Shipment of Lovely Silks

Double-Weight Fugi

36-inch, extra heavy Double Fugi Silk, a wonderful quality, in rose, salmon, peach, orchid, Alice blue, gooseberry green, honeydew and white.

SPECIAL
$1.98 Yard

"La Tosca" Dress Fabric

A new material for ladies' and children's dresses, in self colors and silk crossbar design. Colors are orchid, honeydew, rose, peach, French blue, rosewood and sand. A very fine, soft rayon fabric, 36 inches wide.

Special $1.00 Yard

New Summer Dress Fabrics

Excellent range of Fancy Printed Silk Crepes, Taffateens, Rayons and "Labatiste." Entirely new for ladies' summer dresses. 36 inches wide.

PRICES RANGE, $1.00, $1.50, $2.00 AND UP TO $3.50
MAIN FLOOR, SILK DEPT.

Ladies' Quality Bloomers | Ladies' Spring Vests

49c Pair
EXTRA LARGE SIZES

The most popular Bloomer of today. Spring weight and in mauve, pink, white and peach. Sizes are 46, 48 and 50. Decidedly the best value.

MAY PROGRESSIVE MONTH
MAIN FLOOR

39c Each
3 FOR $1.10

Splendid quality of Ladies' Fine Ribbed Spring and Summer Weight Vests, no sleeves and short sleeves; also with opera top. Sizes 36 to 40.

MAY PROGRESSIVE MONTH
MAIN FLOOR

Progressive Lines in the Wash Goods Dept.

"Waco-Silke" 75c Yard

Have you seen this new fabric? It is here in all the best spring shades. The most popular material this year. Just like silk. Guaranteed to wear and wash well. Does not shrink, sag, pull or fade. Used for dresses, slips and drapes. Full 36 inches wide.

WASH GOODS DEPT., MAIN FLOOR

"Tricoline" English Broadcloth $1.25 Yard

"Tricoline," the best quality Broadcloth made. Looks and feels just like real silk. Guaranteed fast colors, in all plain shades. Used also for side drapes. About 38 inches wide.

WASH GOODS DEPT., MAIN FLOOR

NEW SILK GLOVES "Niagara Maid" $1.29 Pair

These "Niagara Maid" Silk Gloves are guaranteed splendid quality silk. Turn-down cuff, double tips. Colors are navy, black, mode, almond, grey and brown. A selection of sizes from 5½ to 7½, but not in each shade.

MAY PROGRESSIVE MONTH—SATURDAY

Chamoisette Gloves

A wonderful quality of Ladies' Chamoisette Gloves with fancy embroidered turn-down cuffs. A splendid selection of colors—buff, grey, beige and mode. All sizes in the range from 6 to 7½.

SATURDAY SPECIAL
69c Pair
MAY PROGRESSIVE MONTH

Crepe de Chene Scarfs

MAY PROGRESSIVE MONTH—SATURDAY SPECIAL
$1.69 Each

Beautiful range of all the newest styles in Crepe de Chene Scarfs. Here is a selection of plain and hemstitched Scarfs with fancy painted ends, in colors of honeydew, rose, flesh, powder and white. Ideal length.

HOSIERY SPECIALS Ladies' Pure Thread Silk Hose 99c Pair

Splendid quality of Ladies' Pure Thread Silk Hose in the "Niagara Maid" Brand. A full range of all the best shades and in all sizes. First quality. Regular $1.39 value.

PROGRESSIVE MONTH SPECIAL—MAIN FLOOR

$1.75 Value Pure Thread Silk Hose 79c Pair

2 PAIRS FOR $1.55

Another wonderful quality of All-Silk Hose with ribbed tops. Here you may purchase two pairs of the same shade and make two pairs give you the wear of three. Fine selection of shades and sizes for first buyers.

MAY PROGRESSIVE MONTH
FIRST CIRCLE, MAIN FLOOR

Children's Ribbed Cotton Hose

A new shipment has now arrived in this popular Stocking for the children. Colors are black, camel and dark brown. Sizes 6 to 10.

SIZES 6 TO 7½. SPECIAL, PAIR 22c
SIZES 8 TO 10. SPECIAL, PAIR 27c

FIRST CIRCLE, MAIN FLOOR

Old English Waxer Polisher

Floor waxing made easy with the Old English Polisher Outfit. Set consists of Old English Waxer, can of Old English Wax and can of Old English Brightener. Regular value, $5.85.

SPECIAL, COMPLETE
$3.89
THIRD FLOOR

KEEP COOL! Buy One of Our Reliable Refrigerators

YOU WILL SOON NEED ONE

Come in now and select your Refrigerator. Terms to suit you can be arranged. See the new departure in the S.M.P. Refrigerator.

THE CELEBRATED BARNET REFRIGERATOR, $55.00 TO $105.00
THE RENFREW REFRIGERATOR ....$15.75 TO $35.00
THE S.M.P. REFRIGERATOR.....$32.00 TO $57.50

THIRD FLOOR—CRESSMAN CO.

Complete Bed Outfit

Walnut - Finish Steel Bed with one-inch spindles, special Way-Sagless Spring and White Felt Layer Mattress with roll edges. All widths.

PROGRESSIVE MONTH
SPECIAL
$22.50
THIRD FLOOR

Telephone Orders receive prompt attention: 138 — 139 — 203

The CRESSMAN Company Limited

SATURDAY HOURS 9.00 A.M. TO 9.30 P.M.

The New Frocks Translate Spring in Her Own Lovely Shades

While slim tailored Silk Dresses are by no means out of the picture, they will have to step aside a bit to make room for the Silk and Wool French Flannels and Jerseys which fashionable women are adapting. The two-toned piece effects are very becoming and in all the most beautiful shades imaginable. In the above materials there are scarcely two alike, telling you how varied simplicity can be. Moderately priced.

PROGRESSIVE MONTH
At $21.75
READY-TO-WEAR DEPT.

English Light Shirtings

SPECIALLY PRICED
30c-35c-39c-45c-50c Yd.

Now showing a fine range of Light Oxford Shirting, Madras and Corded Shirting; also light and dark grounds with stripes in Broadcloth Shirtings. Splendid qualities. About 32 to 36 inches wide.

New Smart Millinery $2.95 Each

We have received about three dozen new smart Hats of Straw and Silk and Straw. Splendid range of new shades and colors. Small and large head shapes. Your inspection is invited at this special low price.

MAY PROGRESSIVE MONTH—SECOND FLOOR

Progressive Specials from Our Third Floor

36-In. Filet Net 39c Yard

White Filet Net in several new small designs. Splendid quality, with lace edge on both ends. Regular price, 50c yard.

Novelty Curtains 98c Pair

We are making a clean-up of the balance of a few Novelty Curtains, usually sold at $1.50 pair. Many are in the popular Dutch style with ball trimmed edges. Come early Saturday — just a limited quantity.

Dominion Printed Linoleum

MAY PROGRESSIVE MONTH
95c Sq. Yard

Special selling of the best brand of Dominion-made Linoleum. Well seasoned Lino, guaranteed first quality, in many new patterns, and 2, 3 and 4 yards wide.

THIRD FLOOR

Bargain Annex Specials

"KING'S PRIZE" COMFORTER BATTS, SIZE 72 x 84 INCHES, EACH 59c
56-INCH TABLE DAMASK, GOOD QUALITY AND NEW PATTERNS, YARD 49c
36-INCH BLACK SATEEN, FOR DRESSES AND SLIPS, FAST BLACK, YARD 29c
WHITE KRINKLETTE BEDSPREADS, FULL DOUBLE-BED SIZE, EACH $1.85
HEMSTITCHED PILLOW CASES, SIZES 40 AND 42-INCH, EACH 19c
12/4 WHITE AND GREY "IBEX" FLANNELETTE BLANKETS, PAIR $2.49
"VERYTHING" TOILET PAPER, SAME SPLENDID SIZE ROLLS ..... 10 for 29c
FIVE-STRING CORN BROOMS, WITH THE RED HANDLE, EACH 49c
26-INCH ENGLISH GINGHAMS, IN ALL NEW CHECK PATTERNS, YARD 15c
40-INCH MADRAS MUSLIN, PRETTY NEW DESIGNS, YARD 29c

THE J.C. Turnbull CO. LTD.

THREE PRICE GROUPS IN A BIG "ONE DAY" GLOVE SELLING CAMPAIGN

59c $1.19 $2.98

Chamoisette and French Kid Gloves. Every pair new. The choicest of shades, and wonderful value every pair.

600 PAIRS SILK HOSE IN A BIG ONE-DAY HOSIERY SALE

59c 87c $1.00 $1.59

Some are pure thread silk, others silk to the top. A wonderful range of choice new shades to choose from, and all sizes. Big values at each price. It's another of this Store's big purchase Sale bargains.

(Street Floor)

EIGHTY TABLE CLOTHS ALMOST HALF PRICE, 79C EACH

Oilcloth and brocade, 54-inch square with colored border and fancy medallion centres. Big choice of patterns and colorings. Half price 79c

Street Floor

Money-Saving Mill-End Purchase Saturday (Two Floors)

HEAVY ALL-LINEN GLASS TOWEL ENDS
One yard long. Exceptional value Saturday, each **25c**
(Street Floor)

60 ONLY ENGLISH BATH TOWELS
Big size, 24 by 54 inches. Big value. All in fancy colored stripes. Saturday, each **79c**

CHOICE CHECK AND PLAID GINGHAM
Good wearing and washing quality, 32 inches wide. Saturday, yard **29c**

APRON GINGHAM
Big choice of large and small checks; also bordered patterns. Saturday, per yard **28c**
(Street Floor)

STRIPED FEATHER TICKING
33 inches wide, fine close weave. Saturday, yard **38c**
(Street Floor)

FIFTEEN GOOD SHADES IN PLAIN CHAMBRAY
A very good quality. Saturday, yard **23c**
(Street Floor)

FINE QUALITY PLAIN BROADCLOTH
Splendid choice of good colors. Saturday, yard **45c**
(Street Floor)

Women's Extra Size Coats With Slendering Lines Saturday $26.50

It's so often a question of line—a slim appearance.. .These coats have been carefully considered in every detail to give height and a slender silhouette. You'll find ecellent materials, poiret twill, charmeen and tricotines; fine tailoring, tucks, pleats, inverted tucks, strappings and cleverly designed stitchings. Collars of squirrel, mole, rabbit. Sizes up to 48. Saturday **$26.50**

All-Wool Faille and Jersey Dresses

All new and smart-looking. Outstanding is this opportunity from a fashion and economy standpoint. Smart new colors and all have the little touches that makes them distinctive. Sizes and styles from the junior miss of 16 up to the matron of 42. In a one-day selling event. Special at ..... **$11.00 to $14.50**

"GET IT AT TURNBULLS", THE NEW SUNNYSUDS, CA NADA'S FASTEST AND SOTFEST WASHER

Model HATS

New arrivals for early summer wear shown today for the first time. The new large brims with small French flowers. Many close-fitting models with an informal sports air that tunes them perfectly to spring and summer outfits. Big choice of styles and colors. Priced at .....

$3.95 to $7.50

NOTHING SMARTER THAN THESE

Kasha MillEnd Skirt Lengths

for the "Tom-Boy" or sports skirt. Bright colored plaids and checks, and sombre ones, too. Every one all-wool. 40 of them on Sale Saturday, each length .....

$1.98

Hundreds of Pieces of Stamped Goods

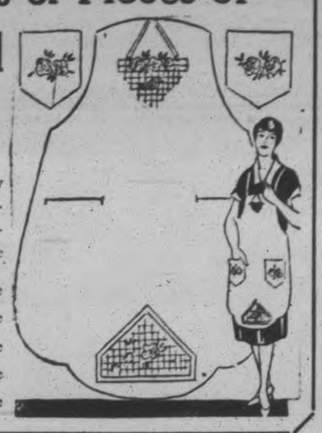

A big one day sale, Saturday 9 a.m. to 9.30 p.m. 200 stamped aprons as illustration. Saturday, each 25c

Runners, 2 styles, each... 25c
Buffet sets, set 25c
Pillow Slips, each 25c
Silver Cases 25c
Step-Ins 25c

LIGHT-WEIGHT KNIT COTTON VESTS
All have silk stripe and short sleeves in cream, mauve, pink, peach. Easily a 75c quality. Saturday, each. **50c**

$4.95 WONDER VALUE UMBRELLAS
Silk and wool tops, 10 ribb paragon frame, amber tips and ends. Colors of navy, red, green, brown and black; handles to match. All in the popular short, stubby style. Wonder value **$4.95**

A Thousand Yards of Perfect Quality Fugi Silk

Every yard free from dressing. Made from finely twisted silk. Every new shade to choose from. Saturday, yard **79c**

SILK CANTON CREPE
Colors of navy, green, rosewood, black, white, and other good shades. Saturday, yard **$1.69**

SILK CREPE
Mill ends. Regular $2.00 and $2.50 qualities. Saturday, yard **$1.25**
(Street Floor)

80 YARDS ONLY NATURAL PONGEE SILK
Special Saturday price, per yard **69c**

BLACK TAFFETTA SILK
Excellent quality, 36 inches wide. Special Saturday, yard **$1.50**

THE BASEMENT STORE

300 ELECTRIC LIGHT BULBS
On Sale sharp at 9 a.m. tomorrow. All 40 and 60-watt Lights. No telephone orders. Special ..... **6 for $1.00**

200 PIECES S.M.P. FIRST QUALITY, HEAVY COATED PEARL GRANITE ON SALE SATURDAY
Berlin Kettle and Cover, 2-Qt. Double Boiler, Dish Pan, 8-Cup Tea and Coffee Pots, 10-Qt. Preserving Kettle, 2-Qt. Cooker and Cover, 10-Qt. Pails. Regular values up to $1.95. Your choice Saturday, each **98c**

9 O'clock Basement Store Special
20 TINS ONLY BRANTONA FIRST COAT SIZE PAINT
1 pint. Regular 50c, for **25c**
1 quart. Regular 90c, for **49c**

GREAT TEA POT BARGAIN FOR 25 CUSTOMERS SATURDAY
Tea Pots made from heavy quality aluminum, pannelled sides and tight-fitting cover, welded spout and fine drains. 8 to 10 cup capacity, and has strong ebonized handle. A regula $2.00 value, Saturday, special **$1.39**

ALABASTINE
The permanent wall coating. Twenty-one shades and white to choose from. Sanitary economical
2½ pound package **40c**
5 pound package **75c**

MEN!

The Greatest Suit Values o the Year are here for you To-morrow

SERGES WORSTEDS TWEEDS

all perfectly tailored and good spring style suits Regular values up to $32.50 Your choice tomorrow **$19.50**

"GET THEM AT TURNBULL'S"

500 ROSES AND CARNATIONS, EACH 10c
600 SWEET PEAS ..... 18 FOR 25c
Fresh in at 9 A.M. Tomorrow

THE BARGAIN BASEMENT

9 O'CLOCK RUSH SPECIAL 48 ONLY WHITE COTTON PRINCESS SLIPS
Trimmed with embroidery and lace. Sizes 36 to 40. Regular value, $1.25. Saturday Sale, each **59c**

Unbeatable Mill-End Bargains

BLACK SATEEN
Mill ends of extra quality Black Sateen, 36 inches wide, in fine twill, with a lustrous finish. By the piece, yard **32c**

27-INCH HEAVY COTTON
A Cotton suitable for towels and many purposes, in 27-inch width, in short and long lengths. Yard, **20c**

INDIGO PRINTS AND DUCKS
Suitable for dresses, shirts and children's play suits. Lengths from 1 yard to 3½. By the piece, yard.. **22c**

TOWELS
Turkish Towels for bath or every-day use, in cream with colored borders. Size 20 x 36. Each ..... **25c** (2 for 49c)

REMNANTS
Mill ends of Checked Gingham in large and small checks, in light and dark shades, in lengths from 2 yards to 8 yards. Saturday ... **2 yards 25c**

KHAKI SHIRTING
Extra quality Khaki Shirting in 36-inch width. Mill ends, per yard ..... **20c and 35c**

Children's Hose
Jolly Clown Hose for children in fine ribbed cotton, with plain feet. An exceptional good Hose for general wear. Colors are black and sand.
5 and 5½. Pair.. 20c
6 to 7½. Pair... 25c
8 to 9. Pair..... 30c

FIFTY MILL ENDS TABLE OILCLOTH
Plain white and figured. All in best quality, in lengths of 1¼ yards wide and 2½ yards long. Almost half-price Saturday, each piece **69c**

"GET THEM AT TURNBULL'S"

A Carriage for every Peterborough Baby

We Buy for Less—We Sell for Less

Our quantity buying enables us to offer greater values than it's at all possible by smaller dealers. Some very choice new models for tomorrow at .....

$25.00 $29.50 $36.50 $42.50

Colors of royal blue, frosted brown and old ivory. New features—artillery wheels, balloon tires.

See them on 3rd Floor.

SOFT, RESTFUL TONES IN THIS CHOICE

Chesterfield Suite Special at $269.00

It has all the finest features of the best Sani-Bilt Suites. Solid walnut, hand-carved show wood frames. Covered in two-tone effect walnut brown mohair, with reversible cushions of French silk tapestry. Three pieces. Special price, complete **$269.00**

Three Hundred Silk Remnants

Mill Ends and Samples. All kinds. Every piece useful. Street Floor. 9 o'clock. Saturday, each - **25c**

W.C.T.U. HEARS BRIEF PAPERS

Mrs. A. I. Brown and Mrs. F. C. McBride Give Addresses.

ON TEMPERANCE WORK.

The regular monthly meeting of the W.C.T.U. was held on Wednesday afternoon in the green room of the Y.W.C.A. the president, Mrs. A. J. Throop, in the chair. Routine business was transacted and brief addresses given by Mrs. A. I. Brown, speaking on Temperance work among children, and Mrs. F. C. McBride, on Temperance education in Sunday schools. The meeting was featured by one of the interesting "clipping" sessions, when each member contributed a clipping calling attention to some phase of the work in connection with temperance matters. Arrangements were also made to hold a "parlor" meeting next Wednesday, at the home of Mrs. A. E. Micks.

AUTOIST CANNOT ESCAPE HIS SINS

Will Be Punished At Home For Offences Committed While Touring.

TORONTO, April 29.—Motorists of Ontario touring in other provinces and in the United States, and visitors touring in Ontario, will henceforth feel the "long arm of the law" extended to their own home town when they commit offences while on their trips, according to a statement by Hon. George S. Henry, Minister of Public Works and Highways.

"At the quarterly meeting of the Eastern Conference of Motor Vehicle Administrators, comprising fifteen states and provinces, just concluded in Philadelphia," he stated, "Ontario entered into an arrangement whereby member states agree to suspend or revoke the license of a resident who committed an offence in another state or province which, if committed at home, would result in suspension or revocation of license.

"American tourists convicted in Ontario for any offence against our law will now be reported to their home state motor vehicle department and the same will apply to Ontario motorists in the United States.

"This arrangement should act as a deterrent to motorists who are inclined to take liberties with the rules of the road when they are away from their own particular jurisdiction and will, I think, be productive of good results"

I.O.D.E. CHAPTER HEARS REPORT

Regent of 57th Chapter Tells of Provincial Meeting Held in Hamilton.

ROUTINE BUSINESS.

The regular meeting of the 57th Regimental Chapter I.O.D.E. was held yesterday afternoon at the Armories, the regent, Mrs. R. Cottrell, in the chair. Routine business was transacted, and a report of the recent Provincial meeting in Hamilton was given by Mrs. Cottrell.

Mrs. W. G. Hall reported on relief work among families of ex-soldiers, and the Visiting Committee, of which Mrs. G. Helson is convenor, reported on having made twenty-four visits to patients in hospital.

The semi-annual payment of $50 was voted toward the maintenance of the Armenian boy assisted jointly by the 57th and Otonabee Chapters, and the sum of $2 was also voted toward the Canadian Hostel in London, England, where Canadian soldiers were entertained during war time, and where beneficiaries of the I.O.D.E. Overseas Educational Fund are now also looked after.

Mothers Good Employees Lady Astor Tells Commons

LONDON, April 29. United Press. — "A woman may have twins every year, and still be more efficient than members of Parliament," Lady Astor told the House of Commons to-day. She was speaking in support of the bill designed to prevent discrimination against the employment of married women in the public services.

The pavements of Vienna streets are to be heated electrically in cold weather.

SEAPLANE USED TO CATCH SHIP

Men Taken From Mission To Victoria, B. C., By Aeroplane.

ON WAY TO SHANGHAI.

VANCOUVER, B.C., April 29.—(Special.)—The versatility of the seaplane was notably demonstrated last evening, when C. F. Tonnefoss, a Swedish sea captain, who had urgent business in Shanghai, was taken from the Canadian Pacific-Toronto Express at Mission City, B.C., and rushed by seaplane, piloted by Major D. R. MacLaren, the famous flying ace, to the outer wharf, Victoria, where he boarded the flagship of the Pacific, the Empress of Canada, en route to the Orient.

Last Sunday in Toronto Capt. Tonnefoss received orders to take over the command of the steamer Ravnefzel, a Swedish vessel lying in Shanghai harbor. His presence was imperative as the former captain died last week and the first officer of the ship was seriously ill with double pneumonia. The captain's orders suggested that he might be able to connect with the Empress of Canada sailing from Vancouver Thursday afternoon and from Victoria that evening.

Captain Tonnefoss immediately got in touch with the Canadian Pacific Steamship Passenger Department at Vancouver, by wire and was informed that if he boarded the Toronto express due to leave at 9 p.m. Sunday last from Toronto every facility would be given to him to complete the last lap of the journey to the ship by seaplane.

Just before the Toronto express was due to reach Mission a superb landing was made by Major MacLaren, at a point on the Fraser river, within easy reach of the depot, and in twelve minutes Major MacLaren was his guest and necessary hand baggage were in the plane in full flight for Victoria.

Rumors of the intended flight began to circulate in Victoria during the afternoon and when the seaplane hove in sight, shortly after 7, a spontaneous ovation was accorded Major MacLaren and Capt. Tonnefoss as they reached the ship's side.

A diamond with a hole through the middle has been discovered in Elandsputte. It is of value only as a freak stone.

Suspension For 'Snooping' Given Member Of Exchange

NEW YORK, April 29. United Press. — M. Boyd Eeinman has been suspended from the New York Stock Exchange for a year, for "snooping."

It is alleged that Seinman completed a stock deal on the basis of information which he overheard while listening to a conversation between two other members of the Exchange. Seinman claimed that he had acted legitimately.

This is the first time that a member of the Exchange has been suspended for an offense of this kind.

"Custom Made" Still The Best

The sterling quality of materials and the expert painstaking workmanship of generations ago are still necessary to produce real custom-made shoes. High grade solid leather throughout — that means months more wear. You can have a pair of custom-made shoes resoled several times, and they'll still keep their shape.

You can be assured of a GOOD FIT, GOOD QUALITY and COMFORT.

We have the most up-to-date Shoe Repairing Outfit in the city that ensures good workmanship.

ALL SOLES ON LADIES' SHOES SEWED ON. TRY US.

W. & A. INGRAM

Custom Shoemakers and Repairers.

430 GEORGE STREET

Next Door to Jordan, Florist

WOMEN'S PAGE

SOCIETY

Mrs. G. S. Cameron is spending some time in Atlantic City, accompanied by her father, Mr. Fisher.

* * *

Mr. Ross Lord is home from the Department of Engineering, University of Toronto, for the summer holidays.

* * *

Mr. Wallace Havelock Robb of Belleville, who is speaking in the hall of the Conservatory of Music this evening, under the auspices of the Women's Art Association, will be the guest during his stay in the city of Mr. and Mrs. Jas. F. H. Wallace, Dickson Street.

* * *

Mr. George Cunningham of the Engineering Department of the University of Toronto, is home for the summer holidays with his parents, Mr. and Mrs. A. B. Cunningham, Reid Street.

* * *

Rev. James Rollins of Renfrew and a former pastor of St. Andrew's Church here, will be the guest of Mr. and Mrs. R. M. Waddell, Monaghan Road, while in the city to preach anniversary services to St. Andrew's congregation.

* * *

Miss Gertrude Doyle has returned home from Campbellford, where she visited her sister.

* * *

Mr. and Mrs. W. A. Young of Montreal have been the guests of Mr. and Mrs. J. S. Chandler, 544 Aylmer Street, for the past three months, prior to opening a chicken farm on the Chemong Road.

* * *

Mrs. Henry Roorbach and little daughter, Gloria, of Oshawa, were guests on Wednesday at the wedding of the former's brother, Mr. Arthur Blodgett, to Miss Margaret Dorrington.

* * *

Mr. Clarence Blodgett of Oshawa attended the wedding on Wednesday of his brother, Mr. Arthur Blodgett, and Miss Margaret Dorrington.

Mrs. J. M. Empey of Port Hope is listed as one of the members without portfolio on the executive of the Provincial W.M.S. of the Presbyterian Church, whose annual convention took place in Brockville this week.

Miss Margaret Dorrington, whose marriage to Mr. Arthur Blodgett of Smith Township took place on Wednesday afternoon, was presented prior to her wedding with a handsome case of flat silver in Tudor pattern, by her fellow-employees of the Albion Knitting Works.

* * *

Mrs. A. Denmark, Dennistoun Ave., entertained a number of her friends at dinner and bridge last evening at the Empress Hotel.

* * *

The last meeting for this season of the Guild of Arts and Crafts of the Women's Art Association, of which Mrs. J. E. R. Munro is convenor, was held last night at the home of Mrs. J. H. Vernor, Boswell Avenue. Two interesting papers dealing with art work on China were given, Mrs. J. Moulton speaking on "The Firing of China," and Miss Mamie L. McCarthy giving a paper on "The Decoration of China." Both papers gave an entertaining insight into the methods used in painting and burning china.

Mr. S. Waterman, who has for the last five years been guiding the use of fertilizers by the farmers of the province, has finally deserted the ranks of Government service to accept a better position with a commercial concern. Mr. Waterman has for a number of years been acting as Provincial soil and fertilizer specialist, at the Ontario Agricultural College, and during that time has given advice to the farmers of the province which has been literally worth millions of dollars. During his service, the services of Mr. Waterman proved so valuable that he was given a year's leaves of absence to study the fertilizer needs of the United States. After a year of close study he was granted the degree of Master of Science by Cornell University, and was elected a member of the Alpha Chapter of the premier American Scientific Society Sigma Psi. Mr. and Mrs. Waterman will move from Guelph, where they have lived for the last five years, and will take up residence in Toronto. They will be missed by a host of friends, but they depart followed by many good wishes. Both are local young people, being born and raised in the Township of South Monaghan, where their parents still reside. Both attended Peterboro Collegiate, and have many friends in the city.

DRESS
By MARY MARSHALL

White cotton net and imitation valenciennes lace are skilfully combined in this wedding gown.

White organdie has recently presented itself as a fashionable material for the wedding gown, and there are girls who might at another time have turned their noses up at the thought of a cotton wedding gown who will argue with their dressmakers in favor of a gown of this light, crisp fabric.

In some cases doubtless cotton material such as organdie or net will be chosen as a matter of economy, but there will be the satisfaction for the little bride who chooses such a gown as a matter of economy, that many other girls have chosen white organdie as a matter of fashion only.

There is really nothing at all inexpensive about some of the organdie wedding gowns and bridesmaids' frock now being planned for spring and summer weddings. Sometimes the organdie is combined with costly lace, sometimes there is an underskirt of silver lame or white silk. A unique wedding gown chosen by a prospective bride is to be of the finest batiste embellished with the finest hand embroidery.

The bride who is to wear cotton may choose to have bridesmaids also in cotton, though there is no real reason why she should. For a rainbow wedding planned for June the bride is going to wear a bouffant white organdie gown over silver, while her attendants are going to wear green or yellow or pink or blue or violet organdie in light pastel shades posed over foundations of silk in slightly deeper shades of the same color.

White net is another cotton material which has been used with good effect for wedding gowns, and this may be used most effectively with trimming of some fine sort of cotton lace. Doubtless, too, there will be batiste wedding gowns—for batiste is mentioned as one of the cotton fabrics which is sure to gain a prominent place this season.

The cotton wedding gown is a novelty—or rather a revival—of the season. The bride-to-be who scorns the idea of such a gown, considering it an undesirable economy, may later be surprised to find cotton wedding gowns that are anything but inexpensive—and many brides will doubtless choose them this summer simply because they realize that they are very smart.

(Copyright, 1927, McClure Syndicate.)

The Banff-Windermere motor highway extends through 104 miles of wonderful mountain scenery in Rocky Mountains and Kootenay national parks. Starting at Banff, Alberta, the road follows the Lake Louise highway to Castle where it branches to the left, ascending to and crossing the Vermilion pass. Passing through Marble canyon it then descends into the valley, crosses to Kootenay and Vermilion rivers, rises to cross Sinclair summit, drops down to Radium hot springs, passes through the Iron Gates and Sinclair canyon, and winds out on to the floor of the Columbia valley, joining at Invermere the British Columbia highway.

Evening Examiner Fashions

The Two-piece Dress Retains Its Popularity

This smart two-piece dress of crepella has front, collar, and cuffs of contrasting material. The skirt has box-plaits in the front and is joined to an underbodice. The smart blouse has an unusual front closing, long dart-fitted sleeves, and a belt fastening in front. No. 1511 is for Misses and Small Women and is in sizes 16, 18 and 20 years. Size 18 (36 bust) dress requires 3¼ yards 39-inch material, or 2⅝ yards 54-inch, and 1 yard 36-inch for underbodice. Price 20 cents the pattern.

The garments illustrated in our new Fashion Book are advance styles for the home dressmaker, and the woman or girl who desires to wear garments dependable for taste, simplicity and economy will find her desires fulfilled in our patterns. Price of the book 10 cents the copy.

Pattern Purchase Coupon

Address Fashion Department, Evening Examiner

No. .....Street .....

Name .....

Pattern Number .... Size ...

Town .....

Province .....

Amount Enclosed .....

Price 20 cents each—coin preferred

NEW LADIES' WEAR STORE IS OPENED

Jeannette Style Store An Attractive Addition To George Street.

One of the latest additions to the business houses on George street is Jeannette's Style Store. The former premises of Albion Sweets was first refinished and fitted up as a modern ladies' wear shop, and now presents a bright, attractive appearance, both windows and interior. Ladies' ready-to-wear and millinery as well as children's garments and hats are specialized, and due to close connections with certain manufacturing concerns, are able to carry a considerable stock at close prices. The proprietor was for some years in the manufacturing business, and Miss Jeannette Gibbele, head saleslady, was for ten years connected with a large retail business in Toronto.

The policy of the store is to give quality goods at moderate prices for cash, which they claim is the only system by which business can be done economically and best benefit the buying public.

(Advt.)

HOROSCOPE

The Stars Incline, but do not Compel.

(Copyright, 1927, McClure Syndicate.)

SATURDAY APRIL 30 1927

Many benefic aspects are strong today, according to astrology. This is a day to execute as well as to plan.

Merchants and manufacturers should benefit from this rule which indicates unusual activity, due to extraordinary demands for many products.

Governors and all who carry executive responsibilities should make the most of whatever opportunities come to them today in the way of satisfying public demands for reform measures.

Much civic obliquity will be uncovered at this time when political corruption in many places will disturb the people.

Commerce is to expend for the United States in an amazing manner in the next few months, it is foretold.

Warning is given against pride and egotism, which will be besetting sins among those who are successful, owing to the planetary aspects.

This is not a favorable sway for the aged as many may feel a sense of weariness and depression under this planetary government.

The procession of those called great will move swiftly toward the close of their careers, it is prognosticated, and many deaths of prominent men and women will mark the summer months.

Simple living is counseled by the seers who find that there is unusual danger from food and water supplies. Epidemics are foretold for the summer.

Writers and editors continue under a most promising sway and it is forecast that they will profit greatly this year.

There is a good sign for bankers today. It is an auspicious day both for them and for those who deal with them.

Money is to be the subject of widespread discussion, it is foretold, for national financial problems will be the forefront.

Persons whose birthdate it is have the augury of many favors to be received in the coming year, which should be a happy and prosperous time.

Children born on this day probably will have unusual gifts for writing. They are likely to have poetic talent and to be clever in building plots.

At the time of Henry VII, bailiffs were sent to collect debts. One of these was John Dun, who was so active that his name finally became synonomous with the word 'bill.'

Water-power is the source of over 98 per cent of the total output of central electric stations in Canada.

Numerous kinds of leprosy-curing trees grow in Brazil; one species is believed to be more effective than the chaulmoogra tree of Hawaii.

SAINT and SINNER
By ANNE AUSTIN

(Continued from yesterday.)

Faith and Bob were ten minutes late in reaching the courthouse after the noon recess. But those ten minutes had been well spent, for Bob had insisted upon driving the overwrought girl along quiet streets until she had had a good cry, and had apologized to him for her unwarranted outburst.

"There's no need to apologize, darling," he had told her tenderly, his arms about her, her head pressed against his breast. "I want to tell you again that I shall not hold against you anything you may say or do to me at this terrible time. I love you with all my heart, and I know you love me."

Faith's eyes were still misty with tears when she slipped quietly into her seat beside Cherry. Through that mist Cherry's small, white face looked spiritually lovely, a loveliness heightened by the deep violet shadows beneath her golden eyes. The childish, pale little mouth quivered as Cherry smiled at her sister, and Faith noted that the tiny hands fluttered nervously as they tried to conceal something in her handbag.

"What's that, Cherry?" Faith whispered, instantly fearful of she knew not what.

"Nothing," Cherry stammered.

But Faith would not be put off. She gently unclasped her sister's hands from the black leather bag and, against Cherry's pleading whisper, opened it. A small bottle lay in the bottom of the bag, label side down, and filled with a clear amber liquid. For a dreadful minute Faith's horrified brown eyes stared at the bottle, nightmare visions of her beloved little sister a suicide racing across her mind.

"It's not poison," Cherry laughed shakily. "I'm not guilty and I'm afraid—of being wrongly punished," she added, her voice trailing off while her eyes widened with what looked to Faith to be the very fear that she was disclaiming.

"What is it?" Faith asked sharply, unmindful that Banning was interrogating the farmer, Jefferson Anderson, who was again on the witness stand.

"Spirits of ammonia," Cherry answered, in so low a voice that Faith could hardly hear her. "To—to keep me from—fainting."

"What is it, Cherry?" Faith demanded, her heart leaping with fear. "Tell me!"

"I—I can't!" Cherry's quivering lips protested. "Don't ask me, Faith! Please! I—I'd die before I'd tell!"

While Faith's bewildered mind was groping for a solution to the puzzle, Churchill sprang forward to take the witness, Anderson, whom Banning had just dismissed.

"Mr. Anderson, were you personally acquainted with the deceased, Mr. Ralph Cluny?" Churchill asked.

"I knew him—yes," Anderson answered with strange defiance.

"Have you a nephew by the name of Clyde Anderson?" Churchill asked next.

Anderson's face flushed a dark, angry red, as he answered, "Yes."

"This nephew, Clyde Anderson, was tried on a charge of embezzlement of bank funds in Minturn four years ago, was he not, Mr. Anderson?"

"He was tried and acquitted," Anderson answered loudly and angrily.

"Who was the chief counsel for the defense, Mr. Anderson?" Churchill asked, with a smile directed at the uneasy district attorney.

"Mr. Cluny was, Mr. Ralph Cluny," Anderson answered sullenly.

"Now, Mr. Anderson, you and your wife felt very friendly toward Mr. Cluny, didn't you? Grateful and friendly?"

"Of course we did!" Anderson answered with unnecessary violence.

(Copyright, 1927, NEA Service, Inc.)

NEW PREMIER.

Baron Giichi Tanaka, former minister of war in Japan, and the present leader of the Seiyukai party, has accepted the post of premier to succeed Premier Wakatsuki, resigned.

ARMY OBSERVES 42ND ANNIVERSARY

Major and Mrs. T. Walton To Speak Here On Sunday.

The 42nd anniversary of the Salvation Army's advent to the City of Peterborough will be celebrated by local Salvationists during the coming week end, Saturday, April 30th and Sunday, May 1st.

Adjutant Frank Ham, the local Commanding Officer, has been fortunate in securing for the occasion Major and Mrs. Thompson Walton, who were stationed here some 14 years ago. The Major is now the Assistant Social Service Secretary for the Canada East Territory.

Letters of congratulation have been received from a number of former officers and soldiers of the Peterboro Corps. These messages will be read in the gatherings during the week end.

A large mass meeting has been arranged to tke place in the Capitol Theatre on Sunday evening at 8.30 p.m. This will give many citizens an opportunity of joining the Salvationists in these anniversary gatherings.

The Peterboro Temple Band, under Bandmaster Frank Robinson will give a special programme, including selections, "Glory to God in the Highest," Oriental Melodies, Vocal Quartette, Vocal Soloist, Mrs. Mendell Braund.

Major Walton will give a short address on the Social Service activities of the Army.

Experiments on certain house plants showed that an excess of tobacco smoke in the air was fatal to growth.

JEANETTE'S

Feature Saturday
SPECIALLY PRICED
COATS
For women, misses and juniors. Finished throughout with silk.
$25.00 and Up
PRINCE OF WALES AND TWEED COATS, $14.95 AND UP

Newly Arrived
Dresses
SPRING'S SMARTEST STYLES
Just received, beautiful new Dresses in georgette and crepes, in all shades and sizes.
$14.95 to $25.00

Bring the Kiddies
We carry a full line of Children's Hats, Coats and Dresses. Bring the kiddies to Jeannette's for their outfit at moderate prices.

Hats of Distinction
Our aim is to show the largest selection and greatest value in Hats for you to choose from. Prices range from
$3.98 to $4.95 and Up
Close connection with certain manufacturers enables us to live up to our motto, "Quality at moderate prices."
Jeannette's Style Store
390 George St: The House of Quality at Moderate Prices

If You Feel Run Down---
Use NUGENT'S Stomach and Liver Tonic, 65c
CHOCOLATES—Week end Special, 29c lb.
WE DO DEVELOPING AND PRINTING
NUGENT DRUG Co. | Frank Greatrix, Prop.
Phone 332 : : We Deliver : : 386 George Street.

"and my cake was really delightful"

Mrs. Inglisky, a Toronto lady, without any solicitation from us, recently wrote us this letter:—

"Gentlemen:—

"Am so delignted with your 'Magic Baking Powder' that I must congratulate you. Was making a cake yesterday and found I had no baking powder. I immediately phoned my grocery store to send me a can of Magic Baking Powder. Guess they were sold out, so they substituted (won't mention the name) but the result was my cake was a real failure, and I had to make another all over again. This time I made sure I procured the right kind of baking powder before I started, and my cake was really delightful.

"I would recommend 'Magic Baking Powder' at any time.

"Sincerely,
"MRS. INGLISKY."

Many more letters to tne same effect are on our files.

You can always rely on
MAGIC
BAKING POWDER
Protect yourself by refusing all substitutes

FREE TO HOUSEWIVES
Send for a copy of the Magic Cook Book and Housekeeper's Guide, mentioning the paper in which you saw this advertisement. It contains many tempting recipes. Sent free on request.
E. W. GILLETT CO. LTD.
FRASER AVE. AND LIBERTY ST., TORONTO

All ingredients of Magic Baking Powder are plainly stated on the label. No alum. No impurities of any kind. Just the perfect leavening ingredients perfectly blended, assuring a uniformity of quality that means absolute reliability—always. Most good grocers sell Magic Baking Powder, and recommend it.

INCREASE IN TRADE UNIONS

Report of Department Shows More Workers Now in Organizations.

MORE FOR BENEFIT

The Trade union movement of the Dominion, according to the Sixteenth Annual Report on Labour Organization in Canada, covering the calendar year 1926, which has just been issued by the Department of Labour, is made up of the following groups (1) local branches of international craft organizations, having headquarters in the United States, (2) One Big Union, an international industrial union, with headquarters in Winnipeg, (3) local branches of the Industrial Workers of the World, a revolutionary industrial union which seeks to abolish the wage system, with headquarters in Chicago, (4) non-international craft organizations with headquarters in Canada, (5) independent trade union units, and (6) national and Catholic unions. The figures presented for the international craft union group, which includes the members of 89 organizations, shows there has been an increase in local branches of 26 and a gain in members of 6,694, the total branches being 2,011 and the combined membership 179,267. The report from the One Big Union claims 61 local units with a combined membership of 18,665, gains of eight in units and 1,409 in members. The Industrial Workers of the World, though retaining its six branches, shows a loss in membership of 5,400, the number of members reported being 4,600. The non-international craft organizations, of which there are 20, had a loss in branches of 15, but an increase in members of 767, the branches now numbering 296 and the membership being 34,837. The independent units have decreased by two, now standing at 38, of which 33 reported a combined membership of 12,235, an increase of 70. The national and Catholic Unions have increased by four, there now being 103, the combined membership of which was reported by the Federation of Catholic Workers of Canada to be 25,000, the same as reported for the two previous years. The computation of the above figures indicates a net gain in branches of 21, and an increase in members of 3,540, making a grand total of 2,515 branches of all classes of unions in the Dominion, with a combined reported or estimated membership of 274,604. The membership of all classes of organized labour bodies in Canada, as reported to the Department for the past sixteen years, has been as follows:

1911	133,132
1912	160,120
1913	175,799
1914	166,163
1915	143,343
1916	160,407
1917	204,630
1918	248,887
1919	378,047
1920	373,842
1921	313,320
1922	276,621
1923	278,092
1924	260,643
1925	271,064
1926	274,604

Membership by Provinces.—The Division by provinces of the 2,515 local branch unions of all classes is as follows: Ontario, 992; Quebec, 459; British Columbia, 249; Alberta, 232; Saskatchewan, 174; Manitoba, 160; Nova Scotia, 131; New Brunswick, 108, and Prince Edward Island, 10.

Membership in Canadian Cities.—Thirty cities in the Dominion have not less than 20 branch unions of all classes, and represent about 46 per cent of the total trade union membership of 274,604 in the Dominion. Montreal ranks first in the list of cities, and including the 31 national and Catholic unions, has 194 local branch unions, 137 of which reported 37,126 members; Toronto stands second with 139 branches, 95 of which reported 21,772 members. Winnipeg occupies third place with 96 branches, of which 59 reported 9,366 members; Vancouver has fourth position with 93 branches, of which 67 reported 12,820 members. The remaining 26 cities in order of number of branches are: Ottawa, 66 branches, 51 reporting 4,433 members; Calgary, 64 branches, 40 reporting 3,628 members; Edmonton, 61 branches, 50 reporting 4,137 members; Hamilton, 57 branches, 44 reporting 3,423 members; London, 51 branches, 42 reporting 3,723 members; Quebec, including 23 national and Catholic unions, 64 branches, 39 reporting 4,473 members; Victoria, 40 branches, 36 reporting 1,655 members; Regina, 35 branches, 27 reporting 1,405 members; St. John, 35 branches, 30 reporting 2,813 members; Saskatoon, 34 branches, 30 reporting 1,373 members; Halifax, 32 porting 2,313 members; St. Thomas, 31 branches, 24 reporting 1,761 members; Windsor, 31 branches, 22 reporting 1,453 members; Moose Jaw, 28 branches, 26 reporting 1,723 members; Fort William, 27 branches, 22 reporting 1,127 members; Brandon, 26 branches, 21 reporting 901 members; North Bay, 24 branches, 21 reporting 1,503 members; Moncton, 24 branches, 19 reporting 2,051 members; Lethbridge, 24 branches, 22 reporting 1,650 members; Stratford, 23 branches, 14 reporting 1,292 members; Brantford, 22 branches, 16 reporting 712 members; St. Catharines, 21 branches, 16 reporting 693 members; Muelph, 21 branches 16 reporting 401 members; Port Arthur, 21 branches, 17 reporting 1,014 members; Kingston, 20 branches, 14 reporting 584 members; Sherbrooke, including 12 national and Catholic unions, 32 branches, 26 reporting 855 members.

Trade Union Benefits.—For the year 1926 seven of the non-international organizations reported payments for benefits, the total amounting to $32,972.35, an increase of $9,788.35 over 1925. Of the 91 international organizations with branches in Canada 60 reported disbursements for benefits, the combined expenditure being $22,565,857, an increase of $5,168,586, as compared with the previous year. The disbursements for each class of benefit were as follows:

Death benefits	$12,684,239
Unemployed and travelling benefits	340,421
Strike benefits	2,218,622
Sick and accident benefits	3,828,357
Old age pensions and other benefits	3,494,218

Benefits Paid by Local Branches.—In addition to the amounts expended for benefits by the central organizations a statement is also included in the report showing the amounts disbursed in benefits by local branch unions to their own members. The total of these payments were $316,922, an increase of $33,780 over the year 1925, the disbursements for 1926 for each class of benefit being:

Death benefits	$195,211
Unemployed benefits	11,513
Strike benefits	35,590
Sick benefits	126,162
Other benefits	38,516

Other Interesting Features of the Report.—Besides the statistics published the report gives considerable information in regard to the various labour organizations with which the Canadian organized workers are either directly or indirectly affiliated. Among other organizations discussed are those propagating the communist doctrine, and in connection with which reference is made to the opposition to communist bodies by the labour movement as represented by the American Federation of Labour. Chapters are devoted to "Injunctions in Industrial Disputes," "Labour Banks," and "Labour in Politics." As a directory of labour unions the volume is very complete, containing as it does, lists of central organizations, delegate bodies and local branch unions, together with the names and addresses of the chief executive officers for the year 1927.

Space is also given in the report to non-trade union organizations whose memberships are made up of school teachers, government employees, commercial travellers, etc., which are not identified with the organized labour movement, but represent such a large body of wage-earners that it is considered appropriate to give them a place. The associations included in this group number 80, with a combined membership of 95,697.

INSPECTOR'S REPORT

Activities from April 3 to April 23: 12 horses examined; destroyed 3 horses, which were examined and found unfit for use; destroyed 2 dogs; gave 6 warnings to drivers about flapping blinders, which cause injury to eyes; investigated 9 complaints; got good home for 2 cats; gave several warnings about lame and poorly fed horses; several complaints investigated for the Ontario S.P.C.A. outside of county of Peterborough.

The society is continually receiving complaints about poisoning of dogs and pigeons; also motorists running over dogs and not stopping. These are criminal offences and steps are to be taken to have offenders punished.

It is the intention of the society to build an animal home very soon, starting on a small scale, and it would be appreciated if all those who are interested in this animal home for the city would contribute funds, to be acknowledged through The Examiner, which is taking care of this fund for the society.

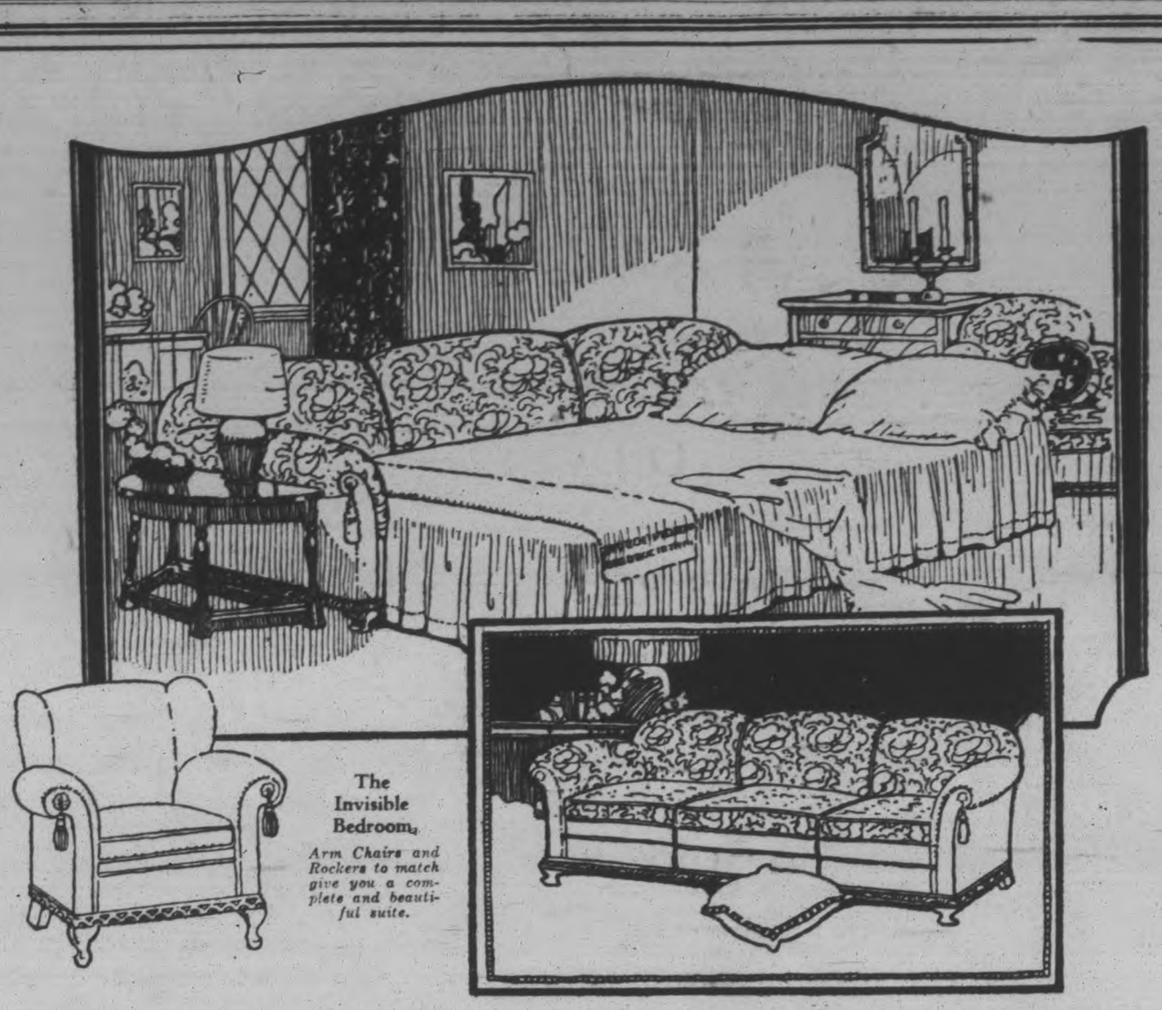

The Invisible Bedroom

Arm Chairs and Rockers to match give you a complete and beautiful suite.

KROEHLER

DAVENPORT BED

A happy convenience in thousands of homes

"THE KROEHLER" GUARANTEE of Hidden Quality

All Kroehlers are guaranteed as to their hidden qualities. Kroehler living room pieces offer a frame of kiln-dried hardwood; seat springs of heavy wire, flexibly interlocked. The filling is of germ-cured flax fibre, best moss and cotton; the upholstery is Eulanized—the most effective germicide known to science. The seat cushions are filled with closely-assembled, fine wire coil springs, padded with clean, white felted cotton.

FOR comfort, convenience and utility is there any piece of furniture so desirable as a Kroehler Davenport Bed? These Kroehler productions have proven a veritable blessing in thousands of homes in Canada and the Continent.

The "Invisible Bedroom" is truly an excellent description of them, for while by day they are beautiful, distinguished Davenports—a simple movement transfers them to the snuggest, roomiest bed, with covers all laid—an inviting haven of rest for tired youngsters or weary grown-ups. The mattress is thick and soft—the springs resilient.

How many times have you needed an extra bedroom for the unexpected guest—the late arrival—perhaps a restless sleeper desires to be alone and not disturb others of the family. For every such occasion you will find the Kroehler a wonderful help. It supplies the convenience of an extra bedroom without its cost and care.

A wide range of pleasing styles

Kroehlers offer you a choice of many styles to harmonize with your particular scheme of decoration. There are overstuffed and period designs with arm chairs to match, richly upholstered in satin, damask, mohair, velour—or in genuine leather and leather substitute. And the prices range to meet every requirement.

Leading Furniture Dealers are showing Kroehler Davenport Beds and Chesterfields. They are proud to show Kroehler and will sell them for cash or on easy payments.

KROEHLER MADE

This plate is your guide to right buying. All Kroehler-made furniture bears the Kroehler nameplate. It is our guarantee of quality to you and your assurance of absolute satisfaction. Always look for the name Kroehler.

FOR YOUR PROTECTION AGAINST MOTHS

Note.—Cotton Fabrics, such as Velours and Tapestries, are immune from moths, and all Kroehler Mohairs are Eulanized—the most effective germicide known to science.

KROEHLER MANUFACTURING COMPANY, LIMITED - STRATFORD, ONTARIO

Factories also at Kankakee, Ill. Bradley, Ill. Naperville, Ill. Binghampton, N.Y. Dallis, Texas San Francisco, Cal. Los Angeles, Cal.

CRESSMAN'S — Kroehler Davenports and Living-Room Suites are featured in our Furniture Section, Third Floor. — CRESSMAN'S

HARRY ZACKS — We recommend the Kroehler Upholstered Furniture. Let us show you. — 420 George St. Opp. Examiner

McBride & Franks — carry a complete stock of Kroehler Living-Room Furniture. — 224 Charlotte St. Phone 2069

Home Furnishing Co. — invite you to inspect their charming display of Kroehler Furniture. — 208 Charalotte St Phone 1428

FINE'S PUBLIC SALE

Offers a banner day of bargains for Saturday. Best savings so far presented since the sale started.

FREE— *To the first 25 customers after 8.30 Saturday Morning a nice present.*

$12.00 LADIES' TWEED COATS $6.98

BETTER TWEED COATS $8.98

POIRET TWILL, CHARMEUSE AND SILK COATS, NEWEST STYLES AND SHADES. WORTH $20.00 TO $35.00 .....

$12.98, $14.98, $16.98

MILLINERY

500 HATS TO CHOOSE FROM

98c, $1.98, $2.95, $3.95, $4.95

They Are Worth Double

LADIES' SILK DRESSES, IN CANTON CREPE, GEORGETTES AND SILK-FACED CANTONS. SHADES AND STYLES UP TO THE MINUTE..

$7.98, $9.98, $14.98

Best Values Yet

LADIES' 65c SILK HOSE Hurry for These 29c

LADIES' $1.50 SILK KNIT BLOOMERS 89c

1 BARGAIN TABLE HAS LADIES' DRESSES, BABIES' COATS, SILK AND COTTON UNDERWEAR. VALUES UP TO $7.00. YOUR CHOICE 49c

MEN'S AND BOYS' SUITS AT WONDERFUL SAVINGS OVER REGULAR PRICE.

BOYS' LONG PANTS SUITS $6.98

MEN'S $2.25 KHAKI PANTS $1.25

BEDDING

$10.00 FELT MATTRESS $5.98

LAYER FELT MATTRESS Regular $14.00 ..... $7.98

SIMMONS' BED OUTFIT BED, SPRING, MATTRESS .. $19.50

M. FINE

427 George Street — Few Doors North of Examiner.

LADY WILL NOT ENTER COMMONS

Lady Beaverbrook, Visiting Canada, Has No Intention of Seeking Seat.

BETTER FIELDS.

OTTAWA, Ont., April 29.—(Canadian Press).—"I won't say that I will never change my mind, but at the present time I have no thoughts of standing for parliament." This statement was made by Lady Beaverbrook to an interviewer while she was in Ottawa.

Asked with regard to the report that she was considering the possibility of candidature, Lady Beaverbrook laughingly replied, "That was owing to an answer I gave to a Chicago woman writer. I told her I wouldn't say I was not going to do so. However, I have not really thought of it since the time my husband resigned. I did give it my serious consideration then. During the last election I had done a great deal of organization and speaking in the constituency of Ashton-Under-Lyne and I loved the work. He was so busy with war work at the time that it was necessarry for me to give this assistance. I was keenly interested in the social welfare possibilities which opened up through constituency work.

"I believe if women in parliament and in public life would keep to these child welfare and social welfare problems they would make their most effective contribution to society and to the betterment of public life.

"At the time in 1917, my children were young and I finally decided that parliamentary duties would involve too much of the time that should be devoted to them. They are older now, to be sure but since coming to Canada eight months ago I have had a serious illness and have been out of touch with political movements in England."

Extension of Franchise.

Concerning the present movement for extension of the franchise to all women over twenty-one in England, Lady Beaverbrook refused to comment. "I have scarcely looked at the papers," she said, "and do not really know what is going on. My own feeling is that education for the exercise of the franchise is very important for both young men and young women." Since coming to Canada she has been struck by the fact that women seem to take less interest in politics here than in the motherland. "I have even been told by women," she said, "that their husbands do not want them to concern themselves with politics. I wonder why?"

Lady Beaverbrook characterized herself as a "newspaper person:" "They say I really belong to the staff of the London Daily Express," she said, "because I worked right with the staff during the strike, when we had such thrilling experiences getting out the paper. It was really one of the most thrilling of my life. My part was to run a canteen and feed the workers." Hon. Janet Aitken, who was with her mother, has inherited something of her father's literary talent. It is one of Lady Beaverbrook's regrets that she does not write herself.

Lady Beaberbrook and her daughter sailed for England from New York on April 2.

There was little advertising in pre-historic days, but the cavemen and cavewomen read it and advanced step by step to our modern civilization. Read the advertisements.

SEES REVIVAL SIGNS.

Mr. A. E. Ames of A. E. Ames and Co. has just returned to Toronto from a trip to England, France, Italy and Switzerland. He found many signs of a British industrial revival and saw on the continent more swarms of tourists than war clouds.

THE DREAM.

(The following lines were suggested to the writer by the question of a little girl while being told about the flowers: "But if God were DEAD, what then, Mother, would we still have flowers and trees?")

I dreamed a strange, strange dream last night;
The world—it was so dark,
It seemed some freezing blight had struck
The earth to its very heart.

I saw a little boy so pale,
A mother, weary and worn,
With wretched babe clasped to her breast,
Had better not been born.

No flowers were there, no trees, no grass,
No birds sent out their song,
And all was misery and pain,
All cruelty and wrong.

I spied a man with tottering step;
He cared not—hung his head.
I asked him why such wretchedness,
He looked at me and said:
"Oh! know'st thou not, my little one,
Our God, my God, is DEAD.'"

I wakened, lo! the earth was fair,
So fair and bright to see;
The birds burst forth in joyous song;
I saw a straight, green tree.

The flowers so gay held up their heads,
And drank of the cool, sweet dew;
The sunlight, dancing through the leaves,
Came out of a sky so blue.

I heard the laughter of a child
As he romped around at play;
This dear old world was very fair,
And everyone was gay.

My heart cried out in thankfulness
To Him, to Him who gives,
And cares for us out of His love:
Thank God, my God, He LIVES.

Peterborough, Ont. —J. B.

DIED SUDDENLY.

D. Lorne McGibbon, Montreal financier, who died last week from heart trouble.

Help Celebrate July 1 Here

Seed production in Canada is steadily becoming an important and profitable industry. Kinds of seeds of which an exportable surplus is being produced, and for which the demand is increasing include wheat, oats, barley, peas, alsike, red clover, alfalfa, sweet clover, blue grass, brome grass, browntop or Rhode Island bent grass, and flax. The production of other kinds, particularly vegetable seeds, is also increasing and these seeds are proving their excellence by supplanting imported stocks on Canada's home markets.

Seventy-six bridges still in use in England were built before the year 1750.

WHEN YOU PAINT
PAINT TO LAST

use good Paints, because they are tough, pliable, weather-resisting and durable. The Paints possessing these qualities are

MOORE'S PAINTS

which we sell and recommend, because we know they are the best investment for your money.

Coleman Bros.

MURESCO WALL FINISH — HAMILTON'S RUBBER-SET BRUSHES — RONUK, THE FAMOUS ENGLISH FLOOR POLISH — OILS, ETC.

445 George St.

PHONE 617 4 DOORS NORTH OF BROCK ST.

Great Spring Offerings
Now In Full Swing at
P. BLACK'S
TWO BUSY STORES

Call To-morrow and see the Wonderful Bargains. Styles of Attractiveness for Saturday and All Next Week in MILLINERY, COATS, DRESSES for Women and Misses. MANY NEW MODELS for Business, Dress Wear, Driving, Travelling and Social Occasions. Every one maintaining the good values and good taste of the P. BLACK STORE, where we "SELL FOR LESS."

Owing to delay in the shipment of goods expected for Easter and not received until this week, we are able to sell at STILL GREATER REDUCED PRICES

COATS AND DRESSES

COATS in Tweed or Navy Poiret Twill, Prince of Wales, in sizes 14 to 20:
$7.98, $10, $12.98

COATS in Dress Garments, trimmed with fur, tucks and contrasting trimmings, or plain tailored. Sizes 16 to 48, in various new light and dark shades. Formerly sold from $20 to $40. Now Well made and Silk Crepe or De Luxe Lining—No one can afford missing these Coats
$15 to $25

DRESSES

DRESSES for the Party or Afternoon Service in Georgette or Canton Crepe. Many new shades, also White; and beautiful styles; sizes 16 to 42. Worth $25, for
$10, $12.50, $14.98

DRESSES in Various Styles and Colors; in Satin, Crepe de Chine, or Canton. Various sizes:
$6.98 and $8.50

SMART HATS
MILLINERY—THOUSANDS TO CHOOSE FROM

New Hats sold elsewhere for $3.98; sold here at..... $1.98

Many well-trimmed Hats; Black and White, also Colors. Worth $5.00, for
$2.98 and $3.50

LADIES' CORSELLETS; heavy Pink Percale and good boning. Reg. $1.50; sizes 30 to 38..... 98c

CORSETS; good makes; high or low styles. Reg. $1.25 for..... 79c

COLORED NIGHT GOWNS Reg. $1.25 for..... 69c

CHILDREN'S DRESSES in Silk Rayon or Gingham, from 2 to 6 year sizes... 98c and $1.98

BABIES' DRESSES in Voiles and Embroidery. Reg. $2, for..... 98c and $1.25

SILK GLOVES, in short or long styles, or with cuffs; Grey, Navy, Brown, White, Sand. Regular $1.50 and $2.00, for..... 75c

MEN'S AND BOYS' CLOTHING

Lowest Prices in the City. The Newest Suits and Furnishings. Models for every size and style. Buy Now.

YOU Thought You
Couldn't afford an
Orthophonic Victrola
"True in Sound"

$115

OPEN EVENINGS

WITHIN EVERYONE'S REACH

A MODEL TO SUIT EVERYONE, AND EVERYONE'S POCKET BOOK

A LIBERAL ALLOWANCE will be made for your present Phonograph—Balance payable at surprisingly low terms.

Sale is in full swing now. .Come To-night

There is Only One Orthophonic

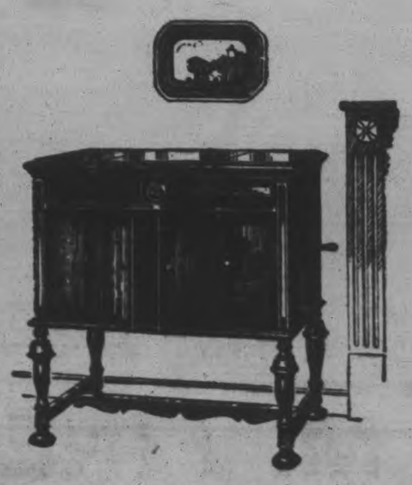

$200

$5 AS LOW AS
and Your Old Phonograph sends an ORTHOPHONIC VICTROLA home to-day!
DOWN

Open Evenings until 11 p.m.

$160

NO TWO WAYS ABOUT IT

IF YOU HAVEN'T HEARD THE ORTHOPHONIC YOU MUST LET US DEMONSTRATE ONE IN YOUR OWN HOME WITHOUT OBLIGATION

Phone! Call! Write!

Victor Makes It
We Sell It

$385

E. V. WARNE
325 George Street - Phone 1238

Our policy and endeavour has always been to lead at all times—bigger values, lower terms—in fact, prices, terms and service so much better that you weren't in doubt as to where you should deal. And so it is now—we lead again, in offering the ORTHOPHONIC on terms unheard of before. Come early.

BE SURE TO SEE THE NEW AUTOMATIC ORTHOPHONIC CHANGING ITS RECORDS IN OUR WINDOW

World war scenes are being re-enacted in China now, where British Tommies are fighting to protect lives of foreigners. Above a detachment of British soldiers is shown ready for any emergency in Shanghai. In the background is a barricade such as has been erected around the foreign quarter in many of the Chinese cities.

RAILWAY TIME-TABLES

CANADIAN NATIONAL RAILWAY
(Time-table corrected to date)

No. 96—7.00 a.m. for Port Hope, Oshawa, Toronto, Buffalo, and main points east of Port Hope.
No. 93—8.20 a.m. for Lindsay, Blackwater, Orillia, Midland and Toronto.
No. 98—8.35 a.m. for Hastings, Campbellford, Belleville, Brockville and Montreal.
No. 271—8.30 a.m. for Lakefield.
No. 92—12.00 noon for Port Hope, Cobourg, Ottawa, Montreal, Oshawa, Toronto, Hamilton, Buffalo and making connections with the International Ltd. for London, Port Huron and Chicago, also makes connection for Philadelphia and New York.
No. 100—12.15 p.m. for Hastings, Campbellford, Belleville, Kingston Brockville, Ottawa and Montreal.
No. 372—12.10 p.m. for Lakefield.
No. 95—5.15 p.m. for Lindsay, Blackwater, Orillia, Midland, Toronto and makes connection with the "National" for Winnipeg and Vancouver
No. 99—8.19 p.m. for Omemee and Lindsay.
No. 94—9.12 pm. for Port Hope, Kingston, Cornwall, Montreal, Quebec, Halifax, Boston, Portland. Carries through sleeper to Montreal.

CANADIAN PACIFIC RAILWAY.
Effective Sunday, Sept. 26.

GOING EAST—
8.10 p.m.—Indian River, Norwood, Havelock and Tweed. Daily except Sunday.
12.36 a.m.—Havelock, Tweed, Kingston, Perth, Smith's Falls, Montreal, St. John, Boston and New York. Daily except Saturday.
1.50 a.m.—Havelock, Tweed, Guelph, Perth, Smith's Falls, Ottawa.
11.59 a.m.—Montreal, Ottawa and intermediate stations.
GOING WEST—
4.55 a.m.—Myrtle, Toronto, Guelph, Goderich, Hamilton, Galt, Woodstock, St. Thomas London, Chatham, Detroit, Chicago and New York. Daily.
5.40 a.m.—Toronto (Yonge Street), Owen Sound, Teeswater and intermediate points between Peterboro daily.
7.35 a.m.—Toronto, Hamilton, Brantford, Buffalo, New York, Galt, New York, Galt, Woodstock, London, Chatham, Detroit and intermediate points. Daily except Sunday.
7.00 a.m.—Bethany, Lindsay, Orillia, Port McNichol and intermediate points. Daily except Sunday.
1.30 p.m.—Toronto, Hamilton, Brantford, Buffalo, Rochester, Boston, Woodstock, London, Windsor, Detroit, Chicago and intermediate points between Peterboro and Toronto. Daily.
6.30 p.m.—Lindsay, Toronto and intermediate points. Daily except

VETERINARY.
DR. W. F. McELROY, Vet. Sur., office and residence, 190 Charlotte St., Carlbond Bldg., Peterboro. Phone 628J.

WOBURN CASE JURY VERDICT IS NOT GUILTY

Not Sufficient Evidence To Convict, Jurymen Report.

PRISONERS DISMISSED.

Jury Deliberates For Six Hours Before Reporting Finding.

John Albert Vaughan and Mrs. Myra Fisher have been acquitted of the charge of murdering Albert Fisher at Woburn on February 7th last.

"Not sufficient evidence to convict," was the curious verdict which gained the prisoners their liberty at 9.20 o'clock last night, after the jury had deliberated on the evidence for six hours.

A slight flush crept into Vaughan's cheeks as he heard the verdict read with the whispered assurance of counsel, "that sets you free."

Mrs. Fisher, whose liberty was a foregone conclusion, exhibited a slight nervousness, but was otherwise composed.

No distinction was drawn in the case of the two prisoners. The simple announcement that "the jury is of opinion that there is not sufficient evidence to convict," went for both. It was transcribed by Justice Riddell who instructed the jurors that, as a matter of law, such a verdict meant "not guilty," and a few moments later the prisoners were receiving the congratulations of their friends.

"Technically then, your verdict is not guilty," said His Lordship receiving the written verdict from the foreman. "I quite appreciate what you mean—I have no doubt it was an exceedingly difficult case to decide."

During the momentary delay while the verdict was entered the court room seemed strangely silent.

Mr. Justice Riddell re-read the verdict which he had altered to not guilty.

"My Lord, I move for the discharge of the prisoners," said Mr. Hassard, associate counsel for Vaughan.

"Have you any further charges against these accused?" asked the Court.

"No, my Lord," replied Crown-Attorney Moore.

"Prisoners, you are discharged," said Justice Riddell, and Vaughan, followed by Mrs. Fisher, stepped out of the dock to receive the congratulations of their friends.

The little widow hurried away quickly, surrounded by members of her family, but Vaughan lingered nonchalantly at the door of the courtroom until his overcoat was brought. He had left that in the cells.

The Assize jury retired at 3 o'clock yesterday afternoon on the conclusion of the trial.

At 6 o'clock Justice Riddell adjourned the court, but agreed to hold himself in readiness to accept a verdict should the jurors come to an agreement by 9 o'clock. It was not until the stroke of nine that the jury signified they had agreed upon a verdict, and the deputy sheriff phoned for Mr. Justice Riddell, who arrived in a quarter of an hour.

BRITAIN TO HAVE EMPIRE MOVIES

Million Pound Syndicate To Make Films in Studios in Old Land.

PURELY BRITISH.

LONDON, April 29 (Canadian Press)—Details of a £1,000,000 Empire-wide organization to produce British films on a grand scale are now available.

For twelve months a syndicate has been at work. It is known as British Authors Productions, Ltd., and is under the management of Ralph J. Pugh, and is backed by Rupert Mason, the Lancashire cotton manufacturer. Contracts have already been drawn up for the world rights of the first three productions, and these will be purchased on terms allowing adequate profit.

The actual productions, like the authors and artists, will be purely British. English producers will be loaned by American organizations on a reciprocal basis and be brought back to their own country to work.

The organization will be controlled by a new company called British Incorporated Pictures, Limited, having an initial capital of £500,000. It already comprises all the elements essential to the production of films which will not only compete in technique with the best foreign productions, but will also be agreeable to the ideals and true to the history and life of the nations of the British Commonwealth.

An option has been secured upon the world's film rights of works by the following British authors (with a limit of two subjects to be purchased from each in any one year): Stacy Aumonier, Arnold Bennett, Thomas Burke, Sir Hall Caine, Ridgwell Cullum, Sir A. Conan Doyle, John Galsworthy, Sir Philip Gibbs, Mrs. Belloc Lowndes, Eden Phillpotts, Miss K. Rhodes, Rafael Sabatini, Mrs. A. Williamson, Miss May Edginton.

The option agreements are valid for five years. A Production Advisory Committee has been formed with Mr. Rupert Mason as chairman, for the purpose of securing the co-operation of leading representatives of arts and industries associated with film production.

In addition to British Incorporated Pictures, Limited, affiliated producing companies will operate in Canada, Australia, South Africa, and India. For the purpose of assisting in Empire development, Sir Charles Oman, M.P., for Oxford University, represents, repre- as a member of the Advisory ittee the Grand Council of the h Empire Film Institute. ...ch of the affiliated Empire companies will be responsible for the distribution in their territory of the films of the producing companies.

THE DERBY HAT COMES BACK FROM ITS LONG VACATION

Meet some eminent exemplars of the wearing o' the derby! Left to right, the gentlemen shown upholding "iron katies" easily are recognizable as Charles Chaplin, Thomas A. Edison, Al Smith, George F. Baker, King George, and—Calvin Coolidge himself, in his younger lawyering days.

By NEA Service.

NEW YORK, April 29.—The derby hat, vulgarly known as the "iron katy," is back.

Proud heads and obscure are wearing them.

The derby's popularity has been reborn—not only among the thousands of socially elite who promenade New York's Park Avenue, but also among the average men of Main streets all the way across the country.

Expert Testimony.

Listen to the testimony of R. A. Holmes, secretary of a great hat manufacturing concern:

"The well-dressed man now wears a derby. Not since the late nineties have derbies been so prevalent.

"Statesmen, visiting princes, well-groomed citizens everywhere sanction them. The derby used to mark the Bowery bum, who cocked it aslant his head and jammed a thick cigar in his mouth to complete the picture. But no such odium attaches to it today.

"College boys are responsible for its return. They started wearing derbies with raccoon coats, just to be 'different.'"

The Retailers' Plaint

The retail hatters have a word to put in.

"Welcome to the derby so long as it stay in its place," they cry. "If the matter goes too far, we are ruined."

Why's that?

Because a derby is so durable. It takes a long time for the last tinge of black to turn green or rusty. The derby stands a lot of dents and other punishment.

The man who buys one usually wear its, either steadily or off and on, 'til his wife throws it into the ash can.

The history of the derby in America dates back from the sixties, when the first model was brought from Europe. The new style struck the instant fancy of New Yorkers, and firms employed skilled hatters to copy its elusive curves and texture.

Becomes an Epidemic.

From New York ,the fad for derbies spread throughout the country, and in every hat factory were scores of young men in training for derby-making, which calls for highly skilled workmanship.

The New Yorker who struts his stuff up Fifth Avenue on Easter morning, derby-covered, may feel himself terribly English and sporting, because of the name, Derby. But it is not what it seems.

Sometime before 1900, the derby gots its name. The English called it a bowler, and still do. But some enprising American hatter launched a model one fine spring ay with the swanky Londonesque title "Derby." And the name stuck.

If you find derbies a bit high-priced nowadays, it's your own fault. The trouble is a labor shortage.

The derby pre-eminently is a product requiring fine workmanship. And by casting it aside scornfully for some 15 years, America allowed her derby-makers to die off.

False Teeth Makers Beaten By Toothless

CHICAGO, Ill., April 29. — The strike of the false teeth makers is a "flop." They hoped to tie up the jaws of thousands of persons, but found the toothless chewing people ready for them. The latter seemed to get along without the old set ,or took up soup or cereals. The dental laboratories association announced yesterday that the strike was over in sixty-five shops, and the "artists" are quitting a recently organized union. They are really artists, said Secretary Cheeseman of association, "but we had enough stock on hand to keep jaws going for months, so they came back to work."

Speed Of Offenders To Determine Fine

ST. THOMAS, April 29.—Magistrate Maxwell is adopting a "faster - you - go - the-higher-the-fine policy" in dealing with violators of the Ontario Highways Act. He has announced that it is his intention to impose a fine of $10 and costs on all ordinary cases of speeding where the speed is not more than 45 miles an hour. For every five miles above that speed an extra $5 will be imposed. In extreme cases he stated that he will likely have recourse to Section 26 of the act which fixes a penaltyof $100 or $200, with imprisonment and cancellation of license.

A wrist watch serving as an alarm clock has been invented. A revolving unit with protuding points which touch the skin serves as the alarm.

Commencing Saturday Morning at 9 o'Clock

Every New SPRING COAT In Our Store

Regular $16.75 to $85.00

20% off

$13.40 to $68.00

GENUINE REDUCTIONS **NEW COATS** GENUINE REDUCTIONS

THE woman who wants a really high class New Spring Coat at a big reduction should seize this opportunity promptly to-morrow. Every coat in our store is included in this sale. Coats which embody the very smartest style features of the season and many are individual Poirets, Charmeen, Twill Cord, Tricotine, as well as smart Sport Tweeds, Silks and Satins. Colors, black, navy, sand, grey, rust and rosewood.

PLAIN TAILORED PRINCE OF WALES and Dress Coats with smart fur trimmings. All coats are silk crepe lined. Sizes for Misses, 14 to 20. Women's sizes, 36 to 49.

A Feature Coat Sale Event to Revel In and Save Real Money

All Regular $16.75 Coats Now on Sale at **$13.40**
All Regular $19.95 Coats Now on Sale at **$15.95**
All Regular $25.00 Coats Now on Sale at **$20.00**
All Regular $29.75 Coats Now on Sale at **$23.75**
All Regular $35.00 Coats Now on Sale at **$28.00**
All Regular $39.75 Coats Now on Sale at **$31.75**
All Regular $45.00 Coats Now on Sale at **$34.00**
All Regular $49.75 Coats Now on Sale at **$39.75**
and up to $85.00 at a straight reduction of 20%.

Every Coat is new this season. You have your unrestricted choice of our entire stock—materials and workmanship are the best; Styles the newest. Choose early to-morrow.

The J. A. McNABB Co. LTD.

If you want to get a LOT out of your truck or car

EVERY truck owner meets occasions when there is extra profit if he can get extra work out of his truck—put on an extra load, drive extra fast, go over bad roads. This is particularly true of trucks with load capacities of from one-half ton to two tons.

The truck will do it. But will the tires? They will if they're Goodyear Heavy Duty. These tires are built for overloads. They are stronger and thicker.

Many car owners also meet the same problem. Heavy cars, older cars on small tires, taxis, cars used for delivery. Goodyear makes Heavy Duty Tires for these cars.

These extra-strong, extra-rugged Goodyear Tires are made in passenger car sizes from 3½" to 6.75" and in all truck and bus sizes. Sold by Goodyear Selected Dealers everywhere.

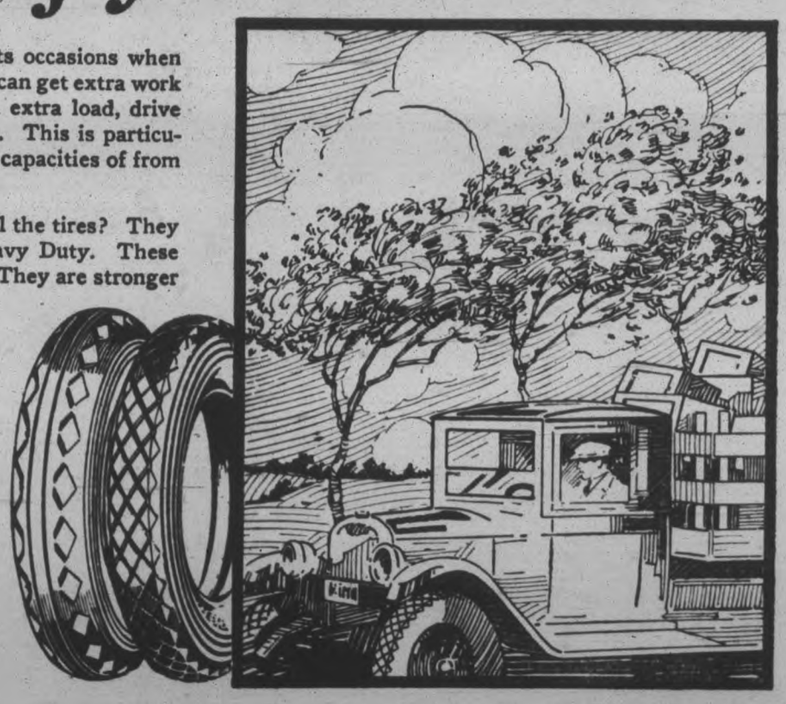

Goodyear means Good Wear

GOODYEAR
MADE IN CANADA

SPECIAL HEAVY DUTY TIRES

Sold and Service by J. H. Watson, 446 George Street. Phone 968.

Gratitude and Appreciation

To our very many most highly appreciated Ford buyers and customers during the past 19 years which we have had the Ford franchise we desire to express our warm appreciation, gratitude and thanks.

To these customers we want to give assurance that each and everyone will be given the same courteous attention as heretofore. The fact that we have taken over the distribution of "Whippet and Willys-Knight" automobiles in this part of the Province of Ontario will in no way effect our service to them. We guarantee to give every customer the same service as if we had not made the change. Indeed we are always ready to service any and all makes of cars no matter where they are purchased.

Again expressing our deep appreciation of the patronage and confidence placed in us and trusting we may be favored with a continuance of this patronage and confidence and that we may be able to have an opportunity of serving very many more with this wide range and fine "Whippet and Willys-Knight" motor cars of value for every purse and purpose.

Faithfully,

J. J. Duffus, Ltd.

April 29, 1927.

SURVEYOR.

F. T. WEBSTER, Ontario Land Surveyor, Registered Professional Engineer, formerly of Ottawa. Phone 2540.

BARRISTERS AND SOLICITORS.

GORDON & O'BRIEN— Barristers Solicitors, Notaries. Money to loan on easy terms. Special attention to Patents and Trade Marks. Phone 219. Hon. G. N. Gordon, K.C., J. A. O'Brien.

J. R. CORKERY, Barrister, Solicitor, Notary Public. Office Ground Floor, 414 Water St., Peterborough. Five doors North of Hunter Street. Money to loan at current rates on easy terms.

W. T. MEDD—Barrister, Solicitor, Notary. Office over the Dominion Bank, corner of George and Simcoe streets. Telephone No. 32. Private funds to loan at current rates upon easy terms.

R. R. HALL—Barrister, Solicitor, etc. Peterboro, Ont. Office, corner of Hunter and Water streets, over the Canadian Bank of Commerce. Trust Funds to loan on easy terms of payment.

JAMES FORDYCE STRICKLAND—Barrister, Solicitor, Notary Public, Peterboro. Phone 121. Money to loan. 375 Water street.

WILFRID P. HUYCKE, Barrister, Solicitor, Notary Public. 335 Water street. Telephone 239.

PECK, KERR & McELDERRY, Barristers, Solicitors and Notaries. Office, Water street, Peterboro. Money to loan at the lowest current rates of interest. Telephone 1350. E. A. Peck, F. D. Kerr, K.C., V. J. McElderry.

MEDICAL.

DR. BUCHANAN, F.R.C.S., Edinburgh, M.R.C.S. Eng., L.R.C.P., London. Eye, Ear, Nose and Throat Specialist. Hours 9-11, 2-4 p.m., and [illegible] p.m. Phone [illegible]. Office, corner Water and Murray streets.

DR. G. C. CRAGG, Eye, Ear, Nose and Throat, office, [illegible] building, [illegible] Charlotte and [illegible]; phone office [illegible], house 1818.

OSTEOPATHY

MARY [illegible] DAVIDSON, Osteopath, [illegible] [illegible] Apartment 1, Hours [illegible] p.m. and by appointment. Telephone [illegible].

EXECUTIONS IN PENITENTIARY

Dr. Edwards Will Move That Law Be Amended To Permit This.

WANTS MONEY BACK.

KINGSTON, Ont., April 29.—Hon. J. W. Edwards, M.P. for Frontenac-Addington at the next session of Parliament, will move that the criminal code be amended in order to provide that prisoners sentenced to death be immediately removed from the court in which they are sentenced to the Provincial penitentiary, that such sentence be carried out within the walls of that institution.

Dr. Edwards says he will also ask that the County of Frontenac and City of Kingston be reimbursed by the Dominion Government up to the amount of expense incurred in being charged with the custody of Thomas McCoskey, who was recently hanged in the Frontenac County Jail, and in the carrying out of the sentence imposed. McCoskey was in a Dominion institution when he killed the guard.

Massey Harris and Nickel Lead Listless Market

TORONTO, April 29.— (Caandian Press.)—Massey Harris and International Nickel claimed the major attention in a somewhat listless market on the Toronto stock exchange today.

Massey Harris advanced 1-2 to 37 7-8. Nickel was reactionary and sold as low as 55 7-8 to recover slightly to a close at 56 1-2 for a loss of 1-4. Walker was active and stronger at 47. Other distillery issues were dull. British American Oil firmed 1-4 to 27 1-8. Davies 'A' was up 1 to 36.

Mine Exchange Active Trading Broad To-day

TORONTO, April 29. Canadian Press. — Broad and active market featured the trading on the Standard Mining Exchange to-day. Nipissing was the strong feautre at 6.40, a gain of 45c. Kirkland Lake was the most active issue and it firmed 4c to 1.34. Beaver sold up 5c to 1.04. The dividend paying gold stocks were generally weaker. Lake Shore dropped 25c to 18.00; McIntyre 10 to 25.40; Hollinger 5 to 20.70, and Teck-Hughes 2c to 6.98.

Wheat Buyers Active And Prices Go Higher

CHICAGO, April 29. Canadian Press. — With buying active and offerings light, wheat to-day scored an early all around advance. Reports of large bookings of ocean freight room had a bullish effect and there were further unfavorable advices of spring wheat seeding delay. Opening 1-8c to 1 5-8c higher wheat later showed a good additional gain. Corn oats and provisions were also firmer, corn starting unchanged to 3-8c higher, and subsequently showing a general upturn.

Opening prices were: Wheat, May 135 7-8 July 130¼; corn, May 71 3-8 July 77¼; oats, May 44⅜, July 45⅛.

Prices Rally To-day On New York Market

NEW YORK, April 29. (Canadian Press)—Selling pressure was lifted from to-day's stock market after an early period of heaviness, and prices rallied briskly throughout the list. The effect of the [illegible] up of the call money rate was to slow up the buying movement. There were several excellent quarterly reports made public during the morning. Rock Island (?) [illegible] $1.83 a share, as against a deficit in the corresponding period last year, while Chrysler Motors showed [illegible] a share, against $1.15 a year ago. About a dozen oils sank to new low levels for the year in the early trading, but heavy short covering in that group brought about a good rally, with several issues rising a point or more above their early lows. Philip Morris sank to a new 1927 low, while American Water Works and Hudson and Manhattan rose to new tops for the year.

FORMER LOCAL GIRL WINS DANCE AWARD

Miss Dorothy Hopkins, of Rochester, Prize Winner in Ballroom Dancing.

ROCHESTER, N.Y., April 29. — Miss Dorothy Hopkins, Kent Hall, Rochester N.Y., formerly of 68 Orpington Road, Peterborough, Ont., attended the Yawmen & Erbe Fraternity dance held in the "Crystal Ballroom" of the "Sagamore Hotel," East Avenue, April 26th. Miss Hopkins won the prize given for ballroom dancing.

'A KENTUCKY BELLE'

"A Kentucky Belle," a comedy play in three acts, was repeated last night in the Temperance Hall, 4th Line of Smith, by the Lily Lake Sunday School. The parts were well taken, the clever acting of the cast bringing forth much applause from the audience. The success of the play is due in large part to the skilful direction and untiring efforts of Miss Florence Little, who directed the play, and Miss Violet Steinkrauss, who presided at the piano.

Musical numbers, given between acts, by Mrs. J. Mason, were very much enjoyed by all. Recitations were given by Olive Hancock, Dorothy Rowland, and Evelyn Mason. A vocal solo by Master Eric Mason was also received with much applause.

The play will be given in the W.O.W. Hall sometime next week.

Think of the hundred and one little comforts of life that surround you and that no force other than newspaper advertising could have brought to your doors. Then keep on reading the advertisements. To-morrow's offerings are knocking for admission.

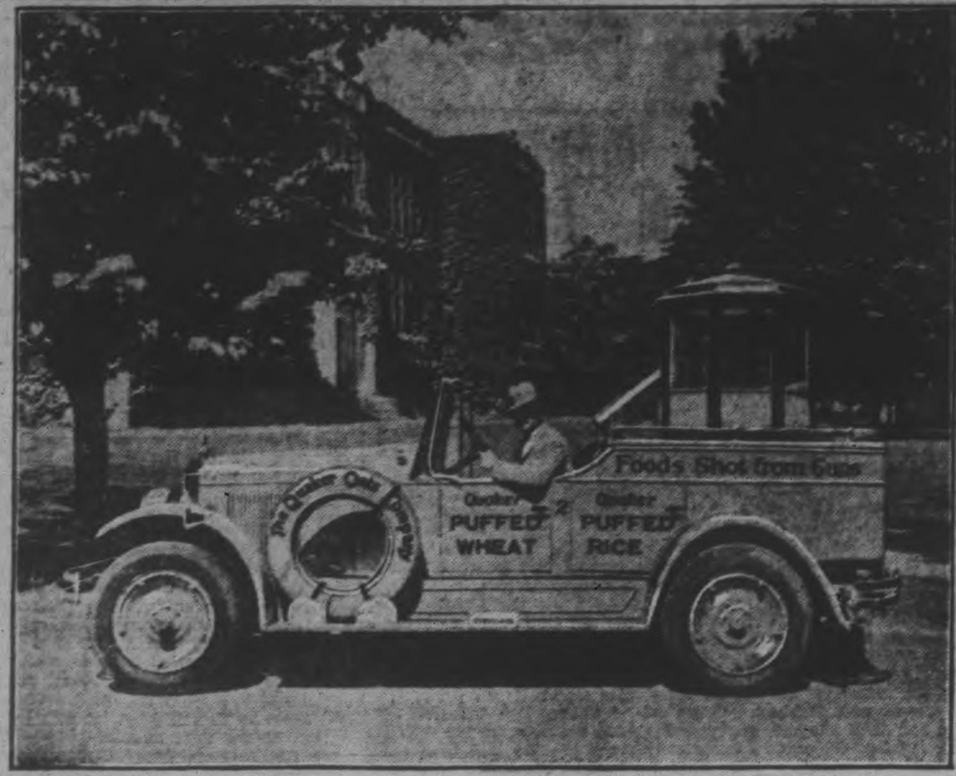

Representing the slogan, "Shot From a Gun," the advertising car brought to Canada by the Quaker Oats Company is attracting much attention on the streets of the city. A glass tower is erected on the back of the car, and a miniature cannon projects into it. Every few seconds a shower of puffed grains is projected into the tower from the gun.

The machine is worked by an electric motor operated from a storage battery. The fan draws the grains down from the base of the tower and sends them through the gun to the top again. R. S. Graham of the local office is in charge of the car and will take it to many different parts of Canada to advertise these products.

UNDULY RICH.

PORT DOVER, Ont., April 29. —(Canadian Press).—The fact that he inherited an estate of $2,500,000 does not unduly concern William Henry Barrett, who still lives quietly on his farm near this town. He has not even installed a telephone in his home. His riches came recently from the Irish estate of Quinton Dick.

Hundreds of old volumes, piled in the farmhouse, are the only visible evidence of Mr Barrett's wealth. These are from the Dick estate. In a branch bank here are more of Mr. Barrett's possessions, chests of antique silver worth probably $100,000. Beautiful pieces of old Sheffield plate, sterling Silver plate and silver plate washed in gold are contained in the chests, which are of iron-bound wood.

Mr. Barrett went to England last September to claim the fortune, after a court had decided that he was not barred by the provision of Dick's will stipulating that the inheritor should adopt the surname of "Dick" within a specified period. The inheritor was ignorant of the will and therefore could not have complied, the judges pointed out.

FERRY PICTURES SHOWN KIWANIANS

A. J. O'Connor, of the C. N. R., Gives Talk at Luncheon.

At the Kiwanis luncheon held today at noon in the Empress Hotel, Arthur J. O'Connor, special representative of the C.N.R., explained the advantages derived from the Rochester route and also showed films of this route and of Alaska.

"The Cobourg-Rochester car ferry was established in 1907 to make it more easy to get freight into the United States and Eastern Canada. Since then the boats have operated summer and winter. In 1915 a second boat was added. Each ferry is able to carry 28 freight cars and 1,000 passengers. During 1926, 13,000 freight cars were carried by these boats.

"This year a temporary accommodation has been made to carry automobiles. These will be loaded on flat cars and the cost will be $12.50 an automobile. There is a special rate of $3.10 for the round trip for passengers wishing to stay six days in either country. There is also a $2.00 return club rate and the regular fare return is $6.09," said Mr. O'Connor.

Charles Elliott was the booster for the day. He boosted the finances of the County of Peterborough. The assessment of the county is $10,000,000 and the debenture debt is $90,000, which is very small when it is compared to other municipalities. The debt of the county has decreased since 1914, which is a remarkable fact for there were patriotic grants and large sums expended on road and county buildings. D. G. H. Melton was the special soloist for the day.

Celebrate July 1 in Peterboro'

Make Your Wants Known

DON'T hide your light under a bushel. Let it burn brightly through EXAMINER Want Ads where it will surely be seen by the people you want to reach.

Employers who are seeking help are watching EXAMINER columns. Place your Want Ad to-day.

JOLLY JINGLES By Graham Hunter

Announcement

THE public of Peterboro are cordially invited to attend the

GRAND OPENING
This Friday Evening
At 8 o'clock of
RILEY & HICKEY'S
Men's Store

The most modernly equipped Popular-Price Men's Wear Store in Eastern Ontario

337 GEORGE STREET

Public Sale!

Alex Gibson's $35,000 Public Sale attracts throngs of Buyers. Never before in the history of the Jewelry Business in Peterborough have such Bargains been presented to the Public.

TO-MORROW

THE BLUDGEON BLOW

TO-MORROW AT 9 A.M.

Gillette Razors, Clothes Brushes, Tooth Brushes, Whisks, Nail Files, Jewel Cases, Bar Pins and Dozens of Other Big Values; All Go for 19c Each — **19c**

SEE WINDOW TONITE

RAZORS — Auto-Strop and Gillettes, Safety Razors—$5 Value — **$1.98** EACH

KNIVES — Firth's Stainless Steel Dinner Knives.—Value $4 — **$1.98** HALF DOZEN

Big Silverware Day
Silver Plated Tableware HALF Price and LESS
Community, Wallace and other known makes. Knives, Forks, Spoons and other pieces.
HALF PRICE

RINGS — Women's Solid Gold Rings, 10kt, Pretty Stone Setting. Values to $6.00. To-morrow Each............ **98c**

Watch Chains — Waldemar Watch Chains. Various Styles, Fine Quality. Value $2; Tomorrow **95c**

CLOCKS — Alarm Clocks for To-morrow 95c instead of $1.50. Top bell style. Tomorrow **95c**

Tea Service — 3-Piece Heavy Silver-Plated Tea Service. Value $15. On Sale Tomorrow **$9.85**

Watches! Watches!
YOUR CHOICE OF OUR ENTIRE $15 STRAP OR WRIST WATCHES
Tomorrow for $8.95, 15 Jewels in White, Yellow or Green Cases. Accurate Timekeepers, Rigidly Guaranteed. See These at Once.............. **8.95**

SALT and PEPPERS — SALT AND PEPPERS Silver-Plated Salt and Peppers; Also Cut Glass........... **79c**

NAPKIN RINGS — Silver - Pated Napkin Rings, Various Styles. Value $1; To-morrow...... **49c**

ALEX. GIBSON
388 George Street, Peterboro

Gratitude and Appreciation

To our very many most highly appreciated Ford buyers and customers during the past 19 years which we have had the Ford franchise we desire to express our warm appreciation, gratitude and thanks.

To these customers we want to give assurance that each and everyone will be given the same courteous attention as heretofore. The fact that we have taken over the distribution of "Whippet and Willys-Knight" automobiles in this part of the Province of Ontario will in no way effect our service to them. We guarantee to give every customer the same service as if we had not made the change. Indeed we are always ready to service any and all makes of cars no matter where they are purchased.

Again expressing our deep appreciation of the patronage and confidence placed in us and trusting we may be favored with a continuance of this patronage and confidence and that we may be able to have an opportunity of serving very many more with this wide range and fine "Whippet and Willys-Knight" motor cars of value for every purse and purpose.

Faithfully,

J. J. Duffus, Ltd.

April 29, 1927.

SURVEYOR.

F. T. WEBSTER, Ontario Land Surveyor, Registered Professional Engineer, formerly of Ottawa. Phone 2540.

BARRISTERS AND SOLICITORS.

GORDON & O'BRIEN— Barristers Solicitors, Notaries, Money to loan on easy terms. Special attention to Patents and Trade Marks. Phone 319. Hon. G. N. Gordon, K.C., J. A. O'Brien.

J. R. CORKERY, Barrister, Solicitor, Notary Public. Offices Ground Floor, 414 Water St., Peterborough. Five doors North of Hunter Street. Money to loan at current rates on easy terms.

S. T. MEDD—Barrister, Solicitor, Notary. Office over the Dominion Bank, corner of George and Simcoe streets. Telephone No. 22. Private funds to loan at current rates upon easy terms.

R. R. HALL—Barrister, Solicitor, etc., Peterboro, Ont. Office, corner of Hunter and Water streets, over the Canadian Bank of Commerce. Trust Funds to loan on easy terms of payment.

JAMES FORDYCE STRICKLAND—Barrister, Solicitor, Notary Public, Peterboro. 'Phone 191. Money to loan. 376 Water street.

WILFRID F. HUYCKE, Barrister, Solicitor, Notary Public. 399 Water street. Telephone 239.

PECK, KERR & McELDERRY, Barristers, Solicitors and Notaries. Office, Water street, Peterboro. Money to loan at the lowest current rates of interest. Telephone 1950. E. A. Peck, F. D. Kerr, K.C., W. J. McElderry.

MEDICAL.

DR. BUCHANAN, F.R.C.S., Edinburgh M.R.C.S. Eng., L.R.C.P., London, Eye, Ear, Nose and Throat Specialist. Hours 9-11, 2-4 p.m., and 7-8 p.m. Phone 519. Office, corner Water and Murray streets.

DR. C. C. CRAGG, Eye, Ear, Nose and Throat; office, Clinic building, cor. Charlotte and Reid; phone, office 2000, house 1018.

OSTEOPATHY

MARY E. DAVIDSON, Osteopath, 168 Brock St., Apartment 1. Hours 2 to 5 p.m., and by appointment. Telephone 2820W.

FORMER LOCAL GIRL WINS DANCE AWARD

Miss Dorothy Hopkins, of Rochester, Prize Winner in Ballroom Dancing.

ROCHESTER, N.Y., April 29. — Miss Dorothy Hopkins, Kent Hall, Rochester N.Y., formerly of 68 Orpington Road, Peterborough, Ont., attended the Yawmen & Erbe Fraternity dance held in the "Crystal Ballroom" of the "Sagamore Hotel," East Avenue, April 26th. Miss Hopkins won the prize given for ballroom dancing.

'A KENTUCKY BELLE'

"A Kentucky Belle," a comedy play in three acts, was repeated last night in the Temperance Hall, 4th Line of Smith, by the Lily Lake Sunday School. The parts were well taken, the clever acting of the cast bringing forth much applause from the audience. The success of the play is due in large part to the skilful direction and untiring efforts of Miss Florence Little, who directed the play, and Miss Violet Steinkrauss, who presided at the piano.

Musical numbers, given between acts, by Mrs. J. Mason, were very much enjoyed by all. Recitations were given by Olive Hancock, Dorothy Rowland, and Evelyn Mason. A vocal solo by Master Eric Mason was also received with much applause.

The play will be given in the W.O.W. Hall sometime next week.

Think of the hundred and one little comforts of life that surround you and that no force other than newspaper advertising could have brought to your doors. Then keep on reading the advertisements. To-morrow's offerings are knocking for admission.

EXECUTIONS IN PENITENTIARY

Dr. Edwards Will Move That Law Be Amended To Permit This.

WANTS MONEY BACK.

KINGSTON, Ont., April 29.—Hon. J. W. Edwards, M.P. for Frontenac-Addington at the next session of Parliament, will move that the criminal code be amended in order to provide that prisoners sentenced to death be immediately removed from the court in which they are sentenced to the Provincial penitentiary, that such sentence be carried out within the walls of that institution.

Dr. Edwards says he will also ask that the County of Frontenac and City of Kingston be reimbursed by the Dominion Government up to the amount of expense incurred in being charged with the custody of Thomas McCoskey, who was recently hanged in the Frontenac County Jail, and in the carrying out of the sentence imposed. McCoskey was in a Dominion institution when he killed the guard.

Massey Harris and Nickel Lead Listless Market

TORONTO, April 29.— (Caandian Press.)—Massey Harris and International Nickel claimed the major attention in a somewhat listless market on the Toronto stock exchange today.

Massey Harris advanced 1-2 to 37 7-8. Nickel was reactionary and sold as low as 55 7-8 to recover slightly to a close at 56 1-2 for a loss of 1-4. Walker was active and stronger at 47. Other distillery issues were dull. British American Oil firmed 1-4 to 27 1-8. Davies 'A' was up 1 to 36.

Mine Exchange Active Trading Broad To-day

TORONTO, April 29. Canadian Press. — Broad and active market featured the trading on the Standard Mining Exchange to-day. Nipissing was the strong feautre at 6.40, a gain of 45c. Kirkland Lake was the most active issue and it firmed 4c to 1.34. Beaver sold up 5c to 1.04. The dividend paying gold stocks were generally weaker. Lake Shore dropped 25c to 18.00; McIntyre 10 to 25.40; Hollinger 5 to 20.70, and Teck-Hughes 2c to 6.98.

Wheat Buyers Active And Prices Go Higher

CHICAGO, April 29. Canadian Press. — With buying active and offerings light, wheat to-day scored an early all around advance. Reports of large bookings of ocean freight room had a bullish effect and there were further unfavorable advices of spring wheat seeding delay. Opening 1-8c to 1 5-8c higher wheat later showed a good additional gain. Corn oats and provisions were also firmer, corn starting unchanged to 3-8c higher, and subsequently showing a general upturn.

Opening prices were: Wheat, May 135 7-8; July 130¼; corn, May 71 3-8; July 77½; oats, May 44¾, July 45⅛.

Prices Rally To-day On New York Market

NEW YORK, April 29 (Canadian Press).—Selling pressure was lifted from to-day's stock market after an early period of heaviness, and prices rallied briskly throughout the list. The effect of the marking up of the call money rate was to slow up the buying movement. There were several excellent quarterly reports made public during the morning. Rock Island earning $1.63 a share, as against a deficit in the corresponding period last year, while Chrysler Motors showed $1.46 a share, against $1.15 a year ago. About a dozen oils sank to new low levels for the year in the early trading, but heavy short covering in that group brought about a good rally, with several issues rising a point or more above their early lows. Philip Morris sank to a new 1927 low, while American Water Works and Hudson and Manhattan rose to new tops for the year.

Representing the slogan, "Shot From a Gun," the advertising car brought to Canada by the Quaker Oats Company is attracting much attention on the streets of the city. A glass tower is erected on the back of the car, and a miniature cannon projects into it. Every few seconds a shower of puffed grains is projected into the tower from the gun.

The machine is worked by an electric motor operated from a storage battery. The fan draws the grains down from the base of the tower and sends them through the gun to the top again. R. S. Graham of the local office is in charge of the car and will take it to many different parts of Canada to advertise these products.

UNDUULY RICH.

PORT DOVER, Ont., April 29.—(Canadian Press).—The fact that he inherited an estate of $2,500,000 does not unduly concern William Henry Barrett, who still lives quietly on his farm near this town. He has not even installed a telephone in his home. His riches came recently from the Irish estate of Quinton Dick.

Hundreds of old volumes, piled in the farmhouse, are the only visible evidence of Mr Barrett's wealth. These are from the Dick estate. In a branch bank here are more of Mr. Barrett's possessions, chests of antique silver worth probably $100,000. Beautiful pieces of old Sheffield plate, sterling Silver plate and silver plate washed in gold are contained in the chests, which are of iron-bound wood.

Mr. Barrett went to England last September to claim the fortune, after a court had decided that he was not barred by the provision of Dick's will stipulating that the inheritor should adopt the surname of "Dick" within a specified period. The inheritor was ignorant of the will and therefore could not have complied, the judges pointed out.

FERRY PICTURES SHOWN KIWANIANS

A. J. O'Connor, of the C. N. R., Gives Talk at Luncheon.

At the Kiwanis luncheon held today at noon in the Empress Hotel, Arthur J. O'Connor, special representative of the C.N.R., explained the advantages derived from the Rochester route and also showed films of this route and of Alaska.

"The Cobourg-Rochester car ferry was established in 1907 to make it more easy to get freight into the United States and Eastern Canada. Since then the boats have operated summer and winter. In 1915 a second boat was added. Each ferry is able to carry 28 freight cars and 1,000 passengers. During 1926, 13,000 freight cars were carried by these boats.

"This year a temporary accommodation has been made to carry automobiles. These will be loaded on flat cars and the cost will be $12.50 an automobile. There is a special rate of $3.10 for the round trip for passengers wishing to stay six days in either country. There is also a $2.00 return club rate and the regular fare return is $6.09," said Mr. O'Connor.

Charles Elliott was the booster for the day. He boosted the finances of the County of Peterborough. The assessment of the county is $10,000,000 and the debenture debt is $90,000, which is very small when it is compared to other municipalities. The debt of the county has decreased since 1914, which is a remarkable fact for there were patriotic grants and large sums expended on road and county buildings. D. G. H. Melton was the special soloist for the day.

Celebrate July 1 in Peterboro'

Make Your Wants Known

DON'T hide your light under a bushel. Let it burn brightly through EXAMINER Want Ads. where it will surely be seen by the people you want to reach. Employers who are seeking help are watching EXAMINER columns. Place your Want Ad. today.

Public Sale!

Alex Gibson's $35,000 Public Sale attracts throngs of Buyers. Never before in the history of the Jewelry Business in Peterborough have such Bargains been presented to the Public.

TO-MORROW

THE BLUDGEON BLOW

TO-MORROW AT 9 A.M.

Gillette Razors, Clothes Brushes, Tooth Brushes, Whisks, Nail Files, Jewel Cases, Bar Pins and Dozens of Other Big Values; All Go for 19c Each

SEE WINDOW TONITE

19c

RAZORS

Auto-Strop and Gillettes, Safety Razors—$5 Value

$1.98 EACH

KNIVES

Firth's Stainless Steel Dinner Knives.—Value $4

$1.98 HALF DOZEN

Big Silverware Day

Silver Plated Tableware HALF Price and LESS

Community, Wallace and other known makes, Knives, Forks, Spoons and other pieces.

HALF PRICE

RINGS

Women's Solid Gold Rings, 10kt, Pretty Stone Setting. Values to $6.00. To-morrow Each..... **98c**

Watch Chains

Waldemar Watch Chains. Various Styles, Fine Quality. Value $2; Tomorrow... **95c**

CLOCKS

Alarm Clocks for To-morrow 95c instead of $1.50. Top bell style. Tomorrow **95c**

Tea Service

3-Piece Heavy Silver-Plated Tea Service. Value $15. On Sale Tomorrow... **$9.85**

Watches! Watches!

YOUR CHOICE OF OUR ENTIRE $15 STRAP OR WRIST WATCHES

Tomorrow for $8.95, 15 Jewels in White, Yellow or Green Cases. Accurate Timekeepers, Rigidly Guaranteed. See These at Once..... **8.95**

SALT and PEPPERS

SALT AND PEPPERS Silver-Plated Salt and Peppers; Also Cut Glass..... **79c**

NAPKIN RINGS

Silver-Pated Napkin Rings, Various Styles. Value $1; To-morrow..... **49c**

ALEX. GIBSON

388 George Street, Peterboro

Announcement

THE public of Peterboro are cordially invited to attend the

GRAND OPENING

This Friday Evening

At 8 o'clock of

RILEY & HICKEY'S

Men's Store

The most modernly equipped Popular-Price Men's Wear Store in Eastern Ontario

337 GEORGE STREET

JOLLY JINGLES By Graham Hunter

Leafs Defeat Skeeters 6-4--Tigers Drive Uhle From Mound

TORONTO LEAFS FINISH STRONG

Get Revenge for Defeat in Opener—Satterfield Scores Win.

BREAK LONG TIE

TORONTO, April 29. — (Maple Leaf Stadium.) — It was the Leafs' turn to win yesterday, and strange to say, the score was the same as in the first game, 6 to 4. The champions came from behind to win after spotting the Skeeters 3 runs in the first frame. Faulkner pitched brilliant ball following an unlucky start and should not have been scored upon.

He was pulled for Satterfield, a pinch hitter, in the eighth, with the score tied, and the latter came through with a vengeance, stopping a double off Brame to the fence in the left, which scored Bratchi with the winning tally. The left fielder broke into the base hit column for the first time, scratching a single to short in the fourth and driving cleanly to centre for another on the 8th. It was this blow that paved the way to the Leafs' victory.

Spectacular fielding on the part of the Toronto inner works featured four double plays with Lamotte the pivot in three and Harrington in the other being the high lights of a fast played struggle outside of Spencer's four bagger with one on in the third. It was the first of the season at home and it could not have come at a more opportune time as the Leafs were trailing 3 to 0 when the centre fielder made his gorgeous crash. The blow was a liner to rig'a which cleared Gaudettes' head by several feet. Brame turned in a nice performance on the whole for the Skeeters.

He was replaced by Wall, another right-hander in the 8th, after Bratchi, Burke and Satterfield had hit safely in succession. Wall passed Spencer, purposely, filling the bases, and Lamotte promptly delivered a sacrifice fly, making the game safe for the forces of Fohl.

Blackie Carter won the hearts of the Buffalo fans yesterday when he slammed two homers over the Buffalo fence and drove in 7 of 10 runs acquired by the Bisons. The Reading aces were easily routed 10 to 2.

At Syracuse George Earnshaw won a pitchers' duel with Ruse Miller, when Baltimore scored four runs on three scartch hits, a homer by Frank Brower and an error by Carey Selph in the 8th. The score was 5 to 1.

Rochester defeated the Newark Bears yesterday, 10 to 3. Jones hit a home run in the third inning.

LEAFS TO GET NEW PITCHERS

Detroit May Send Smith and Carrol to Fohl's Club.

TORONTO, April 29.—There are pitchers and pitchers; some are just throwers and that lets 'em out. There is a grave suspicion that some of the slingers on the Toronto Club's staff come under the latter category. In any event Manager Fohl needs hurlers who can win with some degree of consistency and he has lines out for a couple of curvers for immediate delivery that he thinks will fill the bill. The Detroit Club has promised to send a pair of pitchers to the Leafs this week. There would be great reason for rejoicing if George Smith and Owen Carroll are the men shipped here.

BASEBALL GOSSIP

INTERNATION LEAGUE

Jersey City	300	000 100—	4 10 1
Toronto	002	200 02x—	6 9 1

Brame, Wall and Cobb; Faulkner, Satterfield and Hargrave.

Newark	000	210 000—	3 6 2
Rochester	001	430 11x—10	10 3

Hubris, Smallwood, Brandon and and Skiff; Harrison, Shoffner and Head.

Baltimore	000	100 040—	5 9 1
Syracuse	000	010 000—	1 4 1

Earnshaw and Lake; Miller and Morrow.

Reading	100	000 100—	2 9 1
Buffalo	400	020 40x—10	10 1

Slappey, Noble and Davis; Mangum and Devine.

NATIONAL LEAGUE

Boston	001	000 200—	3 8 2
New York	000	112 00x—	4 7 2

Smith and Taylor; Barnes and Devormer.

Philadelphia	000	100 025—8	11 5
Brooklyn	100	100 020—	4 5 0

Ferguson, Taber, Decatur, Willoughby and Wilson; McSeeny, Clark, Ehrhardt, Cantrell and Henline.

Chicago	390	010 030—16	17 0
Pittsburgh	020	000 002—	4 9 2

Root and Hartnett; J. Bush, Conger, Mahaffey and Smith, Spencer.

Cincinnati	000	100 000—	1 7 1
St. Louis	001	200 00x—	3 5 0

Mays and Hargrave; Rhem and O'Farrell.

AMERICAN LEAGUE

Washington	100	010 122—	7 10 3
Philadelphia	002	373 00x—16	16 2

Barke, Crowder, Braxton, Murray, Jones, Coffman and Ruel, Berger; Walberg and Cochrane, Perkins.

Cleveland	200	010 020—	5 12 2
Detroit	100	000 50x—	5 9 1

Uhle, Levsen, Miller and Sewell; Holloway, Whitehill and Shea, Woodall.

St. Louis	000	010 000 00—	1 7 0
Chicago	100	000 000 01—	2 11 0

Zachary and O'Neil, Schang; Thomas and McCurdy.

New York at Boston postponed on account of cold weather.

SOCCER LEAGUE GAME SATURDAY

Quakers and Masseys Will Play at King Edward Park.

KICK-OFF AT 3.

The official opening of the league season under the auspices of the Soccer Association takes place on Saturday afternoon at King Edward Park, between the Quaker Oats and the Masseys. Kick-off is scheduled for three o'clock prompt. John Ward is the official referee.

All players associated with the two teams playing are requested to be at the pavilion not later than 2.45 prompt, because the executive has instructed the officials to have the kick-off at the stated hour. Ample accommodation is awaiting the contestant in regards to undressing and dressing.

The Quaker Oats will place the following eleven on the field: Edgar, goal; J. Cridland and H. Curtis, backs; Honor, T. Wilson and Alk Maker, halves; J. Mayette, J. Cross, R. Carmichael, A. Wilcox and F. Foster, forwards. Reserves, R. Walker and W. Curtis.

George Blowers is the captain of the Masseys and has two ex-Quaker players in his quota—George and William Logan—who played for many years with the opposition. Wally James will be the pivot and they expect to register a win.

PLAYERS FAIL TO MAKE ROUND

George Duncan and George Cadd Out in Qualifying Round.

GOLF TOURNEY

LONDON, April 29 (Canadian Press cable)—An encouraging feature of the 36-hole qualifying round of the Daily Mail £1,200 professional golf tournament yesterday was the form of the British pros selected to compete in the Ryder Cup matches against Walter Hagen's American team at Worcester, Mass., on June 3 and 4.

Of the eight Ryder Cup men competing in the southern section at West Hill, Surrey, George Duncan and George Gadd failed to qualify, but the remainder showed steady, if dull, golf and finished well up in the list. Abe Mitchell, who captains the Ryder Cuppers, appropriately headed the qualifiers with 143, followed by Cotton, of Langley Park, with 145; Robson, of Goodenbeach, 148; Frostick, St. George's Hill; Sandy Herd, of Moor Park; Ockenden, Hanger Hill, 147; Arthur Havers, Coombe Hill, 149; C. Whitcombe, Crews Hill, Mary Seymour, St. Leonard's, W. Smith, Hadleywood, 150.

In the western section round played at Swanage, Dorsetshire, R. Whitcombe, of Camedown, headed the field with 150.

Conclude Rounds

SUTTON, Coldfield, Eng., April 29 (Canadian Press cable) — The concluding stages of the English amateur close golf championship will be entered upon here to-day when the surviving eight compete in the sixth round which is followed by the semi-final. T. Ellison, of the Royal Liverpool club, who has held the title since its inception in 1925, was eliminated in the third round by the Yorkshire champion, N. Dunn, of Doncaster, three and two.

Doctor Tweddle, of Stourbridge, the former Aberdeen University player, is favored to win the championship but with Dunn, Carl Bretherton ,of Handsworth, and J. Beldard of Southstaffs, remaining in competition an interesting finish is assured.

In 1868 the first reulgarly equipped government fish hatchery on this continent was erected by the Dominion of Canada at Newcastle, Ontario.

NO BOILING OR STRAINING
BEER
at its best
Get a tin of
New
Rite-Good
Combination Malt Extract with Hop Flavour
at $1.40
Follow the directions, dissolve the contents in 5 gallons of hot water and see the results.
NO FUSS—NO TROUBLE.
If your grocer or druggist cannot supply you, write direct to
E. B. Eddy Ltd. & Co. 35, Colborne St. Toronto, Ont.
or
St. Lawrence Preserving Co. Reg'd 48 Quebec, Que.

GIANTS CLINCH LEAGUE LEAD

Launch Attack in Seventh To Defeat Boston 4 to 3.

CARDS DEFEAT REDS.

NEW YORK, April 29. Canadian Press. — The Giants made good use of their seven hits yesterday and took undisputed possession of the National League leadership, by defeating Boston, 4 to 3. The Giants bunched an extra base attack on Smith in the seventh when Roush homered and Sharp and Farrell hit successive doubles.

At Louis the Cardinals bunched hits off Carl Mays, submarine right-hander, and defeated the Cincinnati Reds 3 to 1. It was the second victory for Flint Rhem in two starts this season.

Manager Bob O'Farrell was behind the plate for the first time since April 16. He had been out of the Cardinal line-up on account of a sore arm.

Seventeen hits ,plus eight walks, and two Pirate errors, gave Chicago a 14 to 6 win over Pittsburgh yesterday. Fifty-two Cubs faced four Pirate hurlers working on their home town mound. Every man in the Chicago line-up collected at least one hit and all but one scored.

Brooklyn registered its fifth straight defeat yesterday. The Phillies staged flashing rallies to overcome the Robins' lead, and annexed an 8 to 4 victory on the strength of Wrightstone's homer with the base full in the ninth.

CHICAGO WINS FOUR STRAIGHT

Defeat St. Louis 2-1 in Eleven-Inning Pitching Battle.

SENATORS LOSE

NEW YORK, April 29 (Canadian Press).—Detroit was impolite to its visitors from Cleveland yesterday, driving George Uhle from the mound to make five runs in one inning and win, 6 to 5. Four hits, two bases on balls and two errors figured in the showering of Uhle. Travener's sparkling double play, unassisted, nipped a Cleveland rally in the ninth.

Chicago ran its winning streak to four games by defeating St. Louis in an eleven inning pitching battle, between Thomas and Zachary, 2 to 1. Zachary weakened in the eleventh. Metzler scored the winning marker on Faulk's double to left.

The Philadelphia Athletics hammered six Washington hurlers yesterday and overwhelmed the Senators by a score of 15 to 7. Thirteen Mackmen stepped to the plate when they scored seven runs in the fifth inning.

The Yankees were idle at Boston, where it rained.

REECE SETS NEW RECORD

Used 'Pendulum Cannon Stroke' for 3.156 Points in Finals.

BILLIARDS MATCH

LONDON, April 29 (Canadian Press Cable)—Continuing play last night in his 15,000 point billiards match with Arthur Peall at Thurston's, Tom Reece ran his new record break of 2,504, unfinished, made in the afternoon, to 3,156 and was still in play when the time allowance for the evening session expired. Reece used the "pendulum cannon stroke" he recently invented to make his new record which bettered the former mark of 2,501, made Thursday night at Manchester by J Davis, who, too, used the pendulum. The record prior to Davis' mark being made was held by Tommy Newman with 1,370.

At the close of play last night Reece's score was 5,223, in play, to Peall's 4,485.

MANCHESTER, April29 (Canadian Press cable)—At the conclusion of play last night in the 16,000 point championship billiards match between Jarvis and Tommy Newman, the champion, Davis, was leading by 403 points, the scores reading: Davis, 5,334; Newman, 4,931. Neither contestant used the "pendulum cannon stroke" with which Davis last night set up a new record break of 2,501, which was better yesterday by Tom Reece at London.

At the conclusion of the afternoon play Davis was leading by 679 points, but the champion cut down his opponent's lead in several long sessions at the table.

It is estimated by the Forest Service of the Department of the Interior that the only economic use for three-eighths of the lands area of Canada lies in the growing of trees. This vast area of territory, while incapable of successful agricultural production is, if permanently dedicated, protected and managed, suited to the production of a timber crop which would guarantee for all time the supply of raw material for Canada's wood-using industries.

OLD COUNTRY SOCCER YEAR NEARING END

Huddersfield and Newcastle Leading in Championship Race.

SATURDAY SCHEDULE

Middlesborough to Resume Place in First String Next Year.

LONDON, April 29. — (Canadian Press Cable).—The Old Country soccer season is now near its exit, and only two more Saturdays remain for play. Of the eleven fixtures scheduled for the day after to-morrow in the First Division of the English League, ten will be played, the other, that between Aston Villa and Blackburn Rovers, having been run off on January 29 last. Four teams will wind up the season on Saturday: Sunderland, Burnley, Bolton Wanderers and Everton. A game scheduled for next Saturday between Sunderland and Bolton was played on April 19.

While it seems perfectly clear that the League championship this year cannot fail to pass from Huddersfield Town to Newcastle United, the situation with respect to these two clubs is interesting. Four points divide them, with each having two games to go. Even should Newcastle lose both these engagements and Hudders field win their two, it is unlikely that the Yorkshiremen would be able to re-adjust their goal average to meet the case since they have scored thirteen fewer goals and have had one more tallied against them, than their rivals. It is still possible, but very highly improbable. Newcastle have only one more point to get out of the four remaining to them in order to clinch the championship, and their supporters are looking to them to acquire this at St. James' Park on Saturday, when they entertain the Wednesday. Huddersfield are engaged away from home, meeting Bolton at Bolton.

With regard to their other end of the first string, the matter of relegations has already been decided, and West Bromwich and Leeds United will be transferred to the lower circle next season.

The First Division card for Saturday is:

Birmingham at Arsenal; Huddersfield at Bolton; Leicester at Burnley; Everton at Cardiff; West Bromwich at Derby; West Ham at Leeds; the Spurs at Liverpool; Sunderland at Manchester; the Wednesday at Newcastle, and Bury at Sheffield.

In the Second Division, the situation with respect to the divisional champions was settled some time ago. Middlesborough will resume their place in the first string next year, but the question as to who will accompany them remains unsettled. There are four teams still knocking at the door: Portsmouth, Manchester City, Notts Forest and Chelsea. Until Wednesday Preston North-End had an outside chance, but this was scattered to the winds when the Lancastrians were blanked in their last but one game of the season by Reading. The most favored of the quartette is Portsmouth, who, with three more games to play, are running even with Manchester City in points. The City have only a couple more fixtures to fulfil. Notts Forest are one point behind the Manchester team, while Chelsea are two points in the rear. The Pensioners have also three games to play, but one of these is with Portsmouth, and Chelsea fell very badly before Clapton Orient yesterday afternoon

The only other unfilled match is between Darlington and Swansea Town.

Ten games will be played in the second string to-day, that between Preston North-End and Darlington having already been run off. The schedule follows:

Barnsley at Bradford; Manchester City at Chelsea; Blackpool at the Orient; Oldham at Hull; Reading at Middlesborough; Grimsby Town at Notts County; Swansea at Port Vale; Notts Forest at Southampton; Portsmouth at South Shields, and Fulham at Wolverhampton.

Friendly Five

WILSON'S BACHELOR CIGAR
Produce them from your pocket *fresh sealed* in the convenient pack that preserves their perfect condition.
also in handy packs of ten

GUNNERS WIN

Beat Rangers 20-18 in Inter-Corps Softball Match.

The Machine Gun softball players were a little too good for the Rangers at the Armories the other night and won out 20 to 18. The teams:

Rangers—Field, Galladine, F. Griffin, Dunkerley, Morris, French, Clark, F. Griffin, Dyer.

Gunners—Blackwell, Smith, Ridyard, Gilders, Smith, Nixen, Bannon, Devy, Vickers.

CHINA PAINTING
Mrs. Langley McCarthy Teaches Biscoffs' New and Beautiful Work in CHINA PAINTING

OUR BOARDING HOUSE — By Ahern

SHIRTS
Broadcloth and Madras in a Special Selling
$1.95 $2.95
HERE'S a mighty fine lot of Shirts at mighty low prices! Shirts that leave nothing to be desired in fit, appearance and wear. Fine broadcloths and madrases in plain, striped, figured and novelty patterns, in all colors.
HOSIERY, fancy and plain cashmeres, pure silk, silk and wool and art silk .....50c up
NECKWEAR, in newest shades and patterns .....$1.00 and $1.50
ATHLETIC UNDERWEAR $1.25

Saturday Special Suit Selling
FANCY IMPORTED TWEEDS AND WORSTEDS
$24.50 AND $29.50
WHETHER it be blue or grey, brown or mixtures you want, here is an event that invites the attention of every man with an eye to economy. Single and double-breasted, two and three-button modes—they're all here—offered at two inviting prices.
BLUE AND GREY WEST OF ENGLAND SERGES
$34.50 AND $39.50
Jack Primeau, 140 Hunter Street
EXCLUSIVE AGENCY FOR FASHION-CRAFT TAILORED CLOTHES
"QUALITY HAS NO SUBSTITUTE"

The Molehill that Makes a Mountain

A Little Classified Ad produces Enormous Results

PHONE 1600

WE WILL SEND FOR YOUR COPY

Rates, if prepaid:
1 cent a word or figure for first insertion.
½ cent a word for repeats.
25 words, one time 25c
25 words, three times 50c
25 words, five times 75c
Minimum charge for any advt...25c

a For Sale—General

FOUR-BURNER GAS STOVE. ALSO tapestry rug. Phone 1913J, mornings. 3d-102-4966A

MEN'S AND BOYS' SUITS CLEARing out; ridiculously low prices. R. C. Braund. 6d-101-4860A

CROWN HURON RANGE WITH TOP shelf and reservoir, good condition. Reasonable. 451 Roger. 3d-101-4947A

ROTTEN MANURE, $2 TEAM LOAD. Ploughing of all kinds done. Phone 2801 ring 11. 26d-105-4250A

HICKEY'S SHOE STORE, 169 HUNTer street. Woman's strap slipper, $2.95; woman's slippers, $4.95 and $2.95; boys' oxfords, $3.25; men's $4.50; child's sandles $1; running shoes $1. 2d-102-5019A

VARENI VIOLIN, NEW, AND PLUSH lined case; excellent tone, cost $65.00, will sell for $35 cash. Apply James Reynolds, Harold, Ont. 5d-105-5020A

BICYCLE. 22" FRAME. CHEAP. Apply 561 George. 6d-106-5011A

TOP SOIL. PHONE 2233J. 26d-126-5012A

ONE HORSE WAGGON, PLOW, HARrow, two furrow Cockshutt plow, team, cultivator; blue cow, milking; yearling calf. Peters, Braidwood Ave. 3d-102-5010A

SECOND - HAND FURNITURE OF all kinds wanted. Also secondhand clothing, etc. Fair prices paid. A. Atkins, 189 Charlotte St. 26d-112-4501A

AT RUSKIN'S STORE. WOMEN'S and misses' spring coats in the very latest New York and Paris styles and shades. Group No. 1 is fur trimmed at $9.75, group No. 2, $7.75. This is exactly one third of the regular price. Men's suits slightly used $5.00 and pants $1.00. Hats 50c, Coats $1.00 up. Work shirts 69c. The very latest in caps $1.50. Ladies' house dresses 89c. Silk hose 20c. Ruskin's New and Used Clothing Store, 219 Hunter street west. The same old stand. 3d-101-4956A

HEMLOCK WOOD. $3.00 LOAD. Phone 2498W. 6d-103-4916A

a For Sale—General

EIGHT PIECE DINING ROOM SET, $45; white bed and springs $8; white child's cot $4; single couch $2.50; walnut dresser $11; 4 burner gas range $10; Congoleum rug, 9 x 9, $3; Congoleum rug, 9 x 12, $5; 2 large white blinds, $3 each; 4 foot kitchen table $2; cocker Spaniel, female. Apply 579 Roger St. or phone 1041M. 3d-102-4979A

GOOD RANGE WITH WATER front . Also Quebec Cook Stoves. Phone 1906J. 3d-103-5036A

CONTENTS OF WELL FURNISHED apartments, including Heintzman upright piano; private sale tonight and Saturday. 218 Charlotte, over Weber's drug store. 2d-102-5022A

ONE 9 FT. BARBERS' WALL CASE Mirror, approximately 4 ft. x 8 ft. Apply Sanitary Ice Supply, phone 147. 3d-103-1062A

ONE NEWLY ENAMELLED HOUSE door, 9 windows with sashes, mahogany chiffrobe. Phone 917W. 1d-101-5029A

BABY CARRIAGE, LARGE SIZE. Will sell cheap. Phone 2586. 3d-103-5009A

ABOUT SIX TONS TIMOTHY HAY. Priced right. Phone 574W. 3d-103-4952A

CREAM WICKER BABY CARRIAGE in good condition, $5; 224 Rubidge street. 3d-102-4969A

ONE FREIGHT CANOE FOR OUTboard motor, used very little, price $75. Address 303 Elias Ave. 3d-102-4968A

ROTTEN MANURE, $1.50 PER LOAD Phone 2505F. 6d-105-4978A

FIRELESS COOKER. SPLENDID for summer cottage or big family. Apply between 4 and 8. 357 Aylmer street. 3d-102-4982A

WALNUT FRENCH FINISH BEDroom Suite, dresser, bed and coil springs, highboy chiffoniere and chair. Reduced for quick sale. Apply 364 Brock street. 3d-103-5032A

DINING ROOM SUITE, 8 PIECES, dark quarter cut oak; also small table and rocker. Price reasonable. Phone 965W. 3d-103-5033A

PRIVATE SALE OF FURNITURE including upright piano. Apply 5 to 9 p.m. every evening. 218 Charlotte over Webber's Drug store. 6d-102-1003

WINDOW BLINDS VERY CHEAP; wall papers on 1 cent sale. R. C. Braund. 6d-101-4858A

BUTTINGS, PER LOAD, $2.50; HEMlock slabs, $3.00. Phone 2724. 3d-102-4965A

MEN'S FOUR TO FIVE DOLLAR boots reduced to three-fifty. R. C. Braund. 6d-101-4859A

REFRIGERATOR, LAWN MOWER, hose, curtains, mirrors, congoleum rug and couch bed. Apply 550 Bolivar. 2d-101-4963A

LISTER MILKING MACHINE IN good order, milks two cows at once; easy to keep clean; apply Frank Young, Youngs' Point, Ont., for particulars. 12d-104-917A

THOROUGHBRED CHINCHILLA Rabbits from prize winning stock. Bred for their excellent fur. Apply 257 Lake St. Phone 1033J. 6d-104-4949A

CLIMAX RANGE WITH RESERvoir and warming closet, $10. 288 Lansdowne street. 3d-102-5002A

TOP SOIL. PHONE 880W. 12d-110-4955A

TWO DRESSES. ONE ROSE georgette ,size 18, material best quality, worn twice only; and one blue canton crepe, size 18, best quality, worn once only. Price reasonable. Box 4945 Examiner. 3d-101-4945A

b For Rent—Houses and Apartments.

MODERN APARTMENT. BENNET and Goodwill building. For particulars apply 376 Water street or phone 191. 6d-101-971B

b For Rent—Houses and Apartments.

THREE UNFURNISHED ROOMS. Conveniences. Apply 77 Smith. 6d-102-4906B

HOUSEKEEPING ROOMS, FURnished, modern. Phone 1581J. 6d-102-4900B

FIRST CLASS FURNISHED BACHelor's apartment, exclusive home, hot and cold water; one block from post office. 190 Brock. 3d-102-5026B

SIX ROOMED HOUSE AND GARage. 785 Water, immediate possession. Phone 1327W. 3d-102-5000B

LOWER APARTMENT, VERY CENTral, furnished or unfurnished, immediate possession. Apply 242 Hunter street, phone 116W. 3d-102-4996B

FIRST CLASS FURNISHED VERY large bed sitting room, steam heat, hot and cold water. 190 Brock St. 3d-102-5025B

SMALL COTTAGE, MAY 1st. LIGHT, water and gas, south end. Phone 1831W. 2d-102-5024B

DUPLEX, SMALL, COMPACT. 15 minutes' walk from C.G.E. Suitable for couple. Phone 2117W. 3d-103-5027B

HOUSE. NEWLY DECORATED. Rent low. Apply 73 Gladstone Ave. 3d-103-5034B

FURNISHED ROOM OR ROOMS for light housekeeping. Apply 251 Rubidge. 16d-112-4917B

NEWLY FINISHED SIX-ROOMED heated duplex, adults. Apply 112 McDonnell, phone 346. 6d-105-1036B

HOUSE AND TEN ACRES OF LAND on High street; apply 219 Park. 6d-102-4737B

HOUSEKEEPING ROOM, FURNISHed. Phone 796W. 6d-105-5004B

BRICK HOUSE WITH CONVENiences, large garden and lawn. Phone 1610W. 3d-101-4930B

SEMI-APARTMENT, PARTLY FURnished if desired; apply 168 Antrim. 6d-102-4882B

UPPER APARTMENT. 6 ROOMS. Complete bath, hot water heating, newly decorated, 463 Gilmour. Apply 479 Gilmour or phone 534. 3d-102-5015B

ANOTHER APARTMENT READY. Modern, heated, 5 rooms and bathroom; clean, newly decorated. Phone 235J. 7d-102-4867B

HOUSE ON KENNETH AVE., ONE or two acres of land, stable and garage. Phone 977 r 15 or 310. Apply 201 Hunter W. 6d-103-4913B

c For Rent—General

GARDEN. APPLY 650 ROGER. 6d-104-4943C

GARAGE. APPLY 204 BROCK ST. 6d-103-4919C

VACUUM CLEANER. PHONE 1681F. 10d-8,11,13,16,19,20,22,25,27,29-4346C

TO RENT—STORE NO. 274½ WATER Street; apply to 437 George street. dtf-340

GARAGE TO RENT. CHARLOTTE street west. Phone 2835. 3d-103-5014C

VACUUM CLEANER. PHONE 1681F. 10d-19,20,22,25,27,29,2-4346C

No. 385 WATER STREET; SUITable for store or office; immediate possession; apply 437 George St. dtf-1607C

STORE. GOOD BUSINESS CORNER. Apartment, modern, heated. Phone 1232J. 26d-102-4685C

TWO OUTSIDE OFFICES IN BANK of Toronto building; heated; apply Bank of Toronto. dtf-1529C

FOR RENT—HEATED OFFICE ON George street. Apply 437 George street. dtf-C

FOR RENT — MODERN, HEATED Apartments; apply 437 George St. dtf-1566C

d Real Estate.

WATERFRONT COTTAGE AT CHEmong. Phone 1098M. 2d-102-4840D

SIX ROOM BRICK HOUSE. FULL plumbing and furnace, newly decorated and painted, new roof, well located, $3500. Would accept small house or lot and easy terms for balance. Apply 344 King street.

d Real Estate.

FOR SALE OR TO RENT. GOOD blacksmith business or garage; well equipped with machinery for woodworker in prosperous locality. Call at 111 Rubidge street. 3d-102-4973D

LISTEN! BUNGALOW. SIX ROOMS, just built, hardwood floors, every improvement, central, snap; consider lot as part. Apply 421 George street. 6d-105-4930D

SNAP! WELL ESTABLISHED CASH business for sale, stock is light. Particulars, call at 421 George St. 6d-105-4951D

SMALL HOUSE ON HOWDEN AVE. Park street south. Key next door or apply 553 Romaine street. 3d-102-4962D

BRICK HOUSE ON GILMOUR ST. All conveniences, water heating, garage, finished attic, hardwood floors; very reasonable. Phone 1428. 12d-110-4940D

TEN ROOMED BRICK HOUSE ; ALL conveniences, hardwood floor; central. Best offer taken. Box 4939 Examiner. 3d-101-4939D

SOLID BRICK HOUSE, SIX ROOMS, hot water heating, central, garage, also a lot near C.G.E., with a quantity of lumber. Cheap for quick sale. Phone 1204J. Apply 162 Smith St., Apt. A. 6d-102-4901D

NICE GROCERY AND FRUIT BUSIness for sale cheap. Write Box 4935 Examiner. 3d-101-4935D

VERY CHEAP FOR QUICK SALE. Good 6 roomed brick house in good locality, hardwood floors; garage. Phone 1026. 4d-102-4951D

FINE BRICK BUILDING, 40 x 100, 2 1/2 story, equipped with line shaft and other machinery; make good factory, garage or other business; fine location; good village on highway. Bargain $4500. Apply Rutherford and Nugent, 282 George street. 6d-101-4848D

e Summer Cottages.

SUMMER COTTAGE TO RENT AT Chemong Lake. Apply Lewis Fowler, R.R. No. 4, Peterboro. 3d-102-4967E

ONE ACRE GARDEN LAND AND summer cottage at Crawford's Grove, near river. Phone 2538W. 3d-102-1040E

SUMMER COTTAGES FOR RENT BY week or season. Apply A. K. Nichols, Bridgenorth, Ont., phone 992 r 14. 6d-101-4864E

SUMMER COTTAGE WANTED. SIX weeks, last two of July and all of August; on or near main land so we can use auto. Good grounds. Safe beach; Good fishing. Clean respectable, 5 or 6 rooms, not too close to neighbors. Send photos of cottage, beach and grounds. Will return them. Nothing considered but Stony Lake region or Buckhorn. Dr. L. K. Garis, 201 Liberty Bldg., E.E., Pittsburgh, Pa., U.S.A.

f Boarders Wanted.

WANTED, BOARDERS. CENTRAL, all conveniences. Apply 360 Stewart. 3d-105-4693F

GENTLEMAN BOARDER OR TWO ladies to room together. Apply 491 Aylmer street. 6d-103-4911F

BOARD AND ROOM. CENTRAL, all conveniences, with private family. Apply 298 Brock. 3d-103-5017F

BOARDERS. CENTRAL. ALL CONveniences . Phone 632W. 6d-102-4857F

g Help Wanted—Male.

500 MEN WANTED TO BECOME live partners in Peterborough Exhibition. None but boosters need apply. dtf-B

MAN TO DRIVE CAR. ALSO BOY to answer telephone, at once. Box No. 4999 Examiner. 3d-102-4999G

BOY WITH WHEEL WANTED TO work in store. State age, education and experience if any, to Box 4989 3d-102-4983G

FIREMEN, BRAKEMEN, BEGINners $150, later $250 monthly (which position?). Write Railway 4821 Examiner. 30d-114-4821G

YOU CAN EARN $10 TO $25 A week in your spare time at home writing showcards. No canvassing or soliciting. We instruct you and supply you with work. Write today. The Menhenitt Company Ltd., 27 Dominion Building, Toronto.

g Help Wanted—Male.

FOR SALE OR TO RENT. SOLID stone and brick building on Water street, 40 x 110 feet, full basement, 2 1-2 stories. Well adapted for wholesale warehouse or automoile salesroom. Phone 225J. 6d-106-5030D

h Help Wanted—Female

CAPABLE WOMAN TO TAKE charge of country home; small family, good home. Write Box 4954 Examiner. 3d-101-4954H

REFINED LADIES TO ENGAGE IN outdoor occupation in this city, part or whole time; paying good commission, with chance of travelling position later. Apply 358 Aymer. Phone 130. 3d-101-4937H

WANTED, GIRL TO WORK IN summer resort store for July and August. In answering give name of previous employer. Box 5016 Examiner. 3d-103-5016H

AN EXPERIENCED GIRL FOR GENeral housework. Apply Mrs. Dickson Hall, 25 Dennistoun Ave., phone 313. 3d-101-4948H

500 WOMEN WANTED TO JOIN Peterobrough Exhibition. This is a 50-50 proposition — 500 women and 500 men wanted. d.tf.-F

j Employment Wanted.

POSITION WANTED BY MECHANical draftsman and designer, experienced on mouldings; also punch and die equipment. Salary not the objective. Apply to Box 4944 Examiner. 3d-101-4944J

A RESPECTABLE MIDDLE-AGED person wants position as housekeeper in small family. Apply 90 Gladstone Ave. 3d-102-5008J

MAN DESIRES WORK AT LAWNS and gardens and odd jobs. Apply 297 Murray St. 3d-101-4933J

TRUCK DRIVER AND MECHANIC open for position. Phone 2706J. 3d-102-4981J

COMPETENT STENOGRAPHER AND bookkeeper desires position. Apply Box 4991 Examiner. 3d-102-4991J

TEAMSTER, EXPERIENCED, AND farmhand wishes work by month. No milking. Leo Davis, Lakefield. 3d-103-5015J

m Lost.

SMALL CHILD'S HAT. REWARD. Phone 1356F. 3d-101-4953M

TABBY PERSIAN KITTEN, MONDAY night. Finder please leave at 265 McDonnell. 3d-102-4961M

WILL THE PARTY WHO PICKED up rack for ton truck on Lansdowne street about a week ago please phone 518. 3d-102-4995M

MARKER NO. 314-485 FOR AUTOmobile. Finder please leave at 437 George street. 3d-102-4988M

SMALL GREY PURSE, CORNER OF George and Charlotte, sum of money. Phone 1978M. 3d-101-4958M

LADIES' GOLD WRIST WATCH ON Aylmer street. Finder please leave at Examiner. 3d-103-1067M.

IN CITY, FORD BALLOON TIRE and carrier. Phone 1348M or 268 London street. 3d-103-5023M

o Live Stock.

GRAY HORSE, 10 YEARS OLD, about 1200 lbs., city broken. Apply Rea's Livery, 421 Chambers street. Phone 743. 3d-102-4972O

FIFTY BUSHEL NUMBER ONE Seed Barley, $1 per bushel. Also Yorkshire Sow with eleven pigs, one month old. H. T. Lang, R. R. 1, Peterboro. 3d-102-4971O

p Poultry.

POULTRY WANTED—I AM PAYING special prices, 25 cents per pound for fat hens; S. Levine, phone 1731F 26d-109-4402P

BRED TO LAY LARGE BARRED Rocks settings, 75c. Baby chicks, 20c each. A few clucking hens. Mrs. Wm. G. Henderson, phone 18 r 13, Keene. 3d-25-27,29-4449P

TWENTY-TWO LEGHORN HENS, hen house and wire run. Apply 203 London, after 6 p.m. 3d-101-4955P

DOG SUPPLIES

WE STOCK SPRATTS FULL LINE of Dog Remedies, Dog Biscuits, Puppy Meals, etc. Bring your dog troubles to us; phone 55; Frank H. Dawson, 380 Water St. tu-f-2435

n Found.

FEMALE POLICE DOG. OWNER may have same by proving property and paying for this ad. 500 Elm. 3d-103-5031N

q Wanted.

COOK STOVE. CHEAP FOR CASH. Phone 626W. 3d-101-4522Q

PLOUGHING GARDENS AND CARTing. Phone 2498W. 12d-102-4690Q

FIRST CLASS PLANING MILL JOINer and machine man. Apply Canadian Alladin Co. 3d-102-4938Q

WANTED, GARDENS TO PLOUGH. Phone 2505F. 6d-105-4879Q

WANTED, LOAN OF $4000 AT 5½ per cent, gilt edge security, five hundred acre farm, close to city. Apply Rutherford and Nugent, 282 George St. 6d-105-4932Q

BOARD BY YOUNG MAN. FIFTEEN minutes walk from Park and McDonnel; must be A-1. Box 4992 Examiner. 3d-103-4992Q

t General Notice.

CHIMNEYS AND FURNACES cleaned, built and repaired. Phone 1605F. 26d-109-4398T

P. M. WARD, BUILDER AND CONtractor, 7 McClennan street, phone 1681J. 25d-118-4869T

PHONOGRAPH REPAIRS. T. GRIFfin, 146 Park, opp. C.G.E. Phone 2163W. Work guaranteed. 15d-101-4511T

TAXIDERMIST WORK DONE; HAVE your specimens mounted; apply 156 London, phone 874. 26d-106-4285T

FROM THIS DATE I AM NOT PAYing any bills contracted by anyone but myself, except groceries. A. Cherney. 2d-102-5003T

q Wanted.

WANTED, GARDENS TO PLOUGH. Phone 304. 5d-103-4960Q

WANTED, GARDENS TO PLOUGH Phone 2734. 3d-102-4964Q

ROOMERS, WITH OR WITHOUT board. Private apartment. Phone 1957F. Apply 189 King. 3d-102-5001Q

LIVE POULTRY WANTED. EXTRA prices paid until April 20. Please bring them into 189 Charlotte St. or call phone 771. 26d-112-4502P

TO BUY. A ONE-CORD WOOD rack, must be substantially built to set on truck. Apply Sanitary Ice Supply, phone 147. 3d-103-1062Q

AN ENJOYABLE EVENING. COME to George St. Sunday School tonight. See Bashful Mr. Bobbs. Tickets, 25 and 15 cents. 1d-101-1065Q

MUSKRAT SKINS WANTED—HIGHest prices paid; be sure and phone me before selling; C. J. English, Campbellford; office phone 66; residence 422. 11d-18,22,25,29,1,5,8,12,14,19,21-4691

BUSINESS GIRL REQUIRES ROOM and board with refined family in good residential section. Apply by letter to Box 5013 Examiner. 3d-103-5013J

ALL KINDS OF JUNK, RAGS, RUBbers, iron, copper, etc. Highest prices. D. Florence, 342 Stewart, phone 694W or 1428. 26d-112-4549Q

TEN THOUSAND HENS AND chickens wanted. Special prices paid, for Jewish feast. Phone H. F. Doig, 2097F 26d-101-4034Q

WANTED MEN, WOMEN, YOUNG or old. Big openings, experience unnecessary. Everybody has some idea that may make a wonderful photoplay. Your idea may mean a future for you. Particulars free. British-Canadian Pictures Co., Oakville, Ont. 26d-121-4862Q

READ THE WANT ADS.

BASEBALL STANDING

INTERNATIONAL LEAGUE

	Won	Lost	P.C.
Rochester	9	5	.643
Baltimore	9	5	.643
Buffalo	8	6	.571
Toronto	9	7	.562
Jersey City	7	7	.500
Syracuse	6	7	.462
Newark	6	9	.400
Reading	3	11	.214

AMERICAN LEAGUE.

	Won	Lost	P.C.
New York	8	4	.667
Philadelphia	8	5	.616
St. Louis	6	5	.545
Washington	7	6	.538
Chicago	8	7	.533
Detroit	5	5	.500
Cleveland	6	8	.429
Boston	2	10	.167

NATIONAL LEAGUE.

	Won	Lost	P.C.
New York	9	4	.693
St. Louis	8	4	.667
Philadelphia	8	4	.667
Pittsburg	8	5	.616
Boston	8	7	.533
Chicago	6	7	.462
Cincinnati	4	10	.286
Brooklyn	2	12	.143

Efficiency is the watchword of our age, and advertising teaches efficiency in buying. Take a lesson in domestic economy every day by reading the advertisements in your daily paper.

s Used Cars For Sale.

REAL BARGAINS IN USED CARS offered by the Brewer Motor Sales, distributors for Reo, Hudson and Essex cars. New premises, Fitzgerald building, 131-135 Brock St. Phone 192. 26d-1048

TOURING CAR. CHEAP FOR CASH. 272 Water. Phone 1522F. 3d-101-4946S

REO TRUCK. OR WILL SELL body and parts. 34 x 4 and 33 x 4 tires. Phone 2365W. 3d-102-5021S

LATE MODEL DODGE TOURING. All new tires; in A1 condition. Price $325. Apply 415 Dublin. 3d-102-5006S

FORD TOURING BODY, ONE MAN top , Also Indian twin motorcycle and side car. 5 Dunlop street. Phone 2850F. 3d-102-4974S

OVERLAND TOURING CAR CHEAP. Apply 207 Simcoe. 3d-105-5006S

A SNAP IN A NEW FORD CAR. Owner leaving city. 194 Hunter St. East. 2d-101-4987S

FORD TRUCK, SMALL MILEAGE. Real bargain for quick sale. Chrysler Sedan in splendid shape, only driven 7000 miles. A snap for some one. Can be seen at Chandler Motor Sales, Hunter at Queen. 3d-102-1051S

Flour, Feed, Etc.

FIVE ROSES FLOUR. SLATCHford's Poultry Feeds, oyster shell, feeding sulphur, baled hay and straw, and all poultry supplies. Frank H. Dawson, 380 Water St., phone 55. dtf-1622

7,9,11,14-428M

Farmers' Grain Grinding.

BRING YOUR GRAIN TO US FOR honest and courteous service; we grind every kind of grain to any degree of fineness. Frank H. Dawson, 380 Water street, phone 55. m-th-2434

To Users of Examiner Classified Ads

We would be very glad if when you wish us to call for one of these ads, if you could, phone 1600 before 12 noon each day in order to insure its appearance in the evening edition.

The rates are still the same —1c per word and figure for the first insertion, ½c per word and figure for each other insertion of the same ad.

WHAT'S YOUR RATING?

Here are the answers to questions on page 5.

1. A noted king of Wessex (about 775-839). He became lord of all England.
2. Francis Bacon publish d in 1620.
3. A fanatical Mohammedan monk.
4. Gold is weighed in "Karats" diamonds are weighed in "Carats."
5. A very hard artificial mineral compound.
6. The most noted of the Great Moguls Emperor of Hindustan (1542-1605).
7. Sigmund Freud (1856).
8. She carried the message which resulted in the Canadians winning the battle of Beaver Dam in the War of 1812-14.
9. The Derby a race for three-year-olds at Epsom. It was established in 1780 by the Earl of Derby.
10. A writ issued by a court to try proceedings.

Copyright 1927 McClure Syndicate.)

CRICKET NOTES

Peterboro C.C. Opening Season With Match at Lakefield.

The Peterboro Cricket Club will play their first match of the season to-morrow afternoon at Lakefield with the Lakefield School. All members wishing to play in this game should be out to practice to-night at the Oval at 6 o'clock, as the team will then be chosen and transportation arranged for. Every member please turn out, also any others who are interested in cricket and would like to join the club.

NOTICE TO CREDITORS
In the Estate of David Bothwell Batteer.

The creditors of David Bothwell Batteer, late of the Township of North Monaghan in the County of Peterborough, Farmer, who died on or about the tenth day of January, 1927, and all others having claims against or entitled to share in the Estate, are hereby notified to send by post prepaid, or otherwise deliver to the undersigned Solicitors for the Executors of the Will of the said deceased, on or before the Twentieth day of May, 1927, their Christian and surnames, addresses and descriptions, and full particulars of their claims, accounts or interests, and the nature of the securities, if any, held by them.

Immediately after the Twentieth day of May, 1927, the assets of the said Testator will be distributed amongst the Parties entitled thereto, having regard only to claims or interests of which the Executors shall then have notice, and all others will be excluded from the said distribution.

Dated at Peterborough, the Twentieth day of April, 1927.

Peck, Kerr and McElderry,
415 Water St., Peterborough, Ont.,
Solicitors for the Executors.
4d-22,29,6,13-949

NOTICE TO CREDITORS
In the Estate of Julia Tetro.

All persons having claims against the estate of Julia Tetro late of the City of Peterborough in the County of Peterborough, Widow, deceased, who died on or about the first day of January, 1927, are hereby notified to send in to Messrs. Hall, Hall and Stevenson, Peterborough, Solicitors for the Executors, on or before the tenth day of May, 1927, full particulars of their claims. Immediately after the said tenth day of May the assets of the Testatrix will be distributed among those parties entitled thereto having regard only to the claims of which the executors shall then have notice.

Dated at Peterborough this Twenty First day of April, 1927.

Elizabeth McCarthy,
Mary Richards,
Executors.
per **Hall, Hall & Stevenson,**
their Solicitors.
3d-22,29,6-950

AUTOMOBILE INSURANCE
$20,000 Public Liability and Property Damage
Costs less than 3½c per day
Can you afford to be without it?
HILL WEDDELL & HILLS,
Phone 14 - - - - - - - - - 124 Hunter Street

HORSES WANTED
From Five Years Old up; must be in good condition. Apply to Montgomery Hotel, Simcoe Street, Peterborough, Thursday, April 28th and Friday, April 29th. Paying good prices.
S. CHAIET
4d 100, 4897

ADVERTISE IN THE EXAMINER

DAVIS-THOMPSON COMPANY, LTD.
Insurance and General Agency
433 GEORGE ST. PHONE 40

4% INTEREST, compounded Half-Yearly, Paid on Deposits

One Dollar opens an account. Special facilities afforded Depositors for the convenient transaction of their business, and accounts are subject to cheque withdrawal.

For Sums of $100 and upwards this Company's Debentures are issued in terms of one to five years, bearing special rates of interest, depending upon the term of investment.

TORONTO SAVINGS AND LOAN CO.
435-437 George Street
Peterborough

OLIVER'S ADVENTURES — DOM PEDRO CAPTURED — By GUS MAGER

THE BATTLING BROWNS

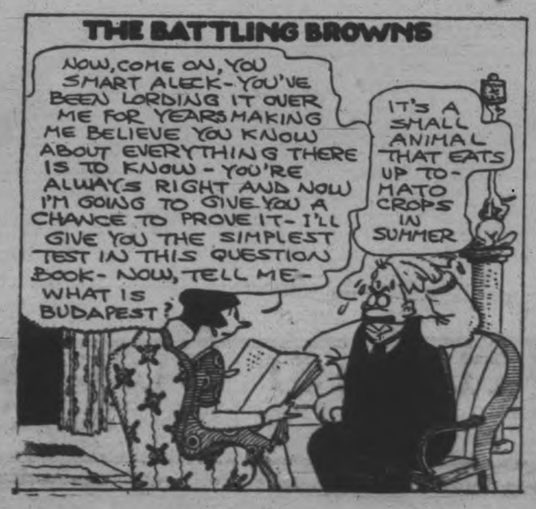

LUKE AND HIS UKE

FAMOUS TROUBLE MAKERS

LOCALS

Make the Clean-Up Campaign a reality by ordering SANITARY ICE. 'Phone 147. 6d-102-986

DR. T. P. McCULLOUGH.

Eye, Ear, Nose and Throat Specialist, 166 Brock street. Phone 36W. dtf

A COMIC PLAY.
"Bashful Mr. Bobbs."

In the George street Sunday school Friday, April 29, at 8 p.m. Come and enjoy the evening. Tickets 25c and 15c. 3d-102-1028

MILLINTERIA BULLETIN

- We are clearing our entire stock
- of Hats. Reg. $2.75 to $9.50 at $1.95
- to $5.95. Special, Cocheted Hats
- and Handkerchief Felts just re-
- ceived, $4.50 to $6.00 for $3.95. All
- Flowers Half Price. 163 Charlotte
- Street. 4d, 101, 1017

NOTICE.

Owing to some telephone construction work, R. C. Smith, Inspector of Humane Society, is without a 'phone, but anyone wishing to call him may 'phone the secretary, 1635J. 1d-100-1050.

ARE YOU MOVING?

We have purchased a large team moving van, and are ready to carefully move your furniture. Cartage. All kinds Dry Wood for sale.—Dinsdale's, 'Phone 153. J. B. Parrington, Mngr., 'Phone 1726-W. 6d-105-1041

THE SALVATION ARMY

42nd Anniversary Services. Mass meeting Capitol Theatre, Sunday night, 8.30 p.m., May 1st. Program by the Peterborough Temple Band. Mrs. Mendell Braund, soloist. Speaker, Major Thompson Walton. Right after church, come and see us. 42 years of service to all. 2d-101-4975

POSTAGE STAMPS.

There will be a meeting of all boys of the city who are interested in collecting stamps at the Y.M.C.A. Saturday at 7 p.m. Expert collectors will be on hand to answer questions. 2d-101-1049.

NOTICE—AUTO LICENSES

Commencing with the month of May the Auto License Department, Peterborough Automobile Club, will close at 1 p.m. Saturdays for the balance of the year.—Frank G. Stinson, Issuer. 3d, 25 27 29, 999

EVERY SPRING

You should use that old reliable blood purifier that grandmother used, Parke's Molasses, Sulphur and Cream of Tartar. It enriches the blood and removed impurities. This preparation is mixed ready for use. 25c and 50c. Bond's Drug Store, George and Hunter streets.

DEFECTIVE EYESIGHT

Is responsible for many of the ills of humanity. It reduces efficiency. Eyes that are overtaxed retaliate — they cause headaches. Your eyesight is your most precious gift — protect it and it will protect you. See W. H. Lacey, Optometrist, 410 George St. For evening appointment, 'Phone 1160, 1084-J.

WOMEN'S CANADIAN CLUB.

The last meeting of the season 1926-27, of the Women's Canadian Club, will be held on Saturday, April 30th, at 4 p.m., in the Public Library Hall. The speaker will be Prof. J. Roy Cockburn, B.A.C.S., M.E.I.C., of Toronto University, and the subject, with the Royal Engineers in Palestine under Allenby," illustrated by photographs taken in the field, and found in the German embassy at Jerusalem. 1d-101-1061

WEEK-END SPECIALS.

Brunswick May Records just received. Several very fine numbers.

* * *

Splendid Steinway Piano; excellent condition; only $48.00.

* * *

Our stock of small instruments is complete. See our windows.

* * *

A splendid upright Grand Piano, Mahogany case; nearly new; with bench, $188.00.

* * *

Fine assortment of Brunswick records—3 for $1.25.

* * *

Hey! Ho! The new Feist Dance Folio; just arrived. 50c each.
THE GREENE MUSIC COMPANY, Charlotte Street.

ICE PHONE 147
Hard and Soft Wood, cut to order.

Gordon Hudson
GROCER, BUTCHER
Corner Park and Elm Streets
Phone 747

Sugar	10 lbs., 69c
Icing Sugar	3 lbs., 25c
Ginger Snaps	2 lbs., 25c
Soda Biscuits	2 lbs., 25c
Rice	3 lbs., 25c
Best Rice	2 lbs., 25c
Corn, Peas, Tomatoes,	2 tins 25c
Soap Chips	2 lbs., 22c
Classic Cleanser	3 for 25c
Rinso	3 pkgs., 20c
Gladiola Bulbs	dozen 40c
Potato Onions	3 lbs., 25c
Dutch Sets	2 lbs., 35c

Choice Veal, Pork and Beef.
Reasonable Prices
Free Delivery to All Parts of the City
PHONE 747

SAVARD MUST COME MONDAY

Ultimatum Delivered By Customs Commission To American Importer.

FEARS PROSECUTION.

WINDSOR, April 29 (Canadian Press).—The Royal Commission on Customs this morning delivered an ultimatum to C. A. Savard, an American citizen, who is wanted as a witness during the Windsor sittings. Mr. Savard must appear before the Commission here on Monday.

"If he doesn't appear then we must take other action," said Chief Commissioner Brown.

Savard appears on many liquor export entries as the agent of American buyers of Canadian liquor. When first he was called as a witness his lawyer, W. H. Furlong, protested. Mr. Savard would run the risk of prosecution in the United States if he gave public evidence in Canada. Mr. Furlong was denied a private hearing and told to have Savard on hand yesterday. Yesterday he asked for another day's delay. To-day he explained that Savard was on his way home from Lexington, Ky., and could not get here until Monday.

"Mr. Savard knows the situation," objected Mr. Rowell. "As he is not here I would ask the Commission to recommend to the Governor-in-Council that instructions be sent to Customs officers on the frontier that no further shipments are to be cleared for Savard."

"Or any one associated with him," suggested Commissioner Wright.

"Or any one associated with him," added Mr. Rowell.

Mr. Furlong said he would like an opportunity to present an argument on the proposed recommendation.

"Well, we will make a peremptory order that Savard appear on Monday morning. If he does not appear then we must take other action," the Chief Commissioner decided.

VILLAGE ANNEXED.

Niagara Falls, N.Y., Now Has a Population of 75,000.

NIAGARA FALLS, N.Y., April 29.—(Canadian Press).—By the annexation of the village of La Salle, which city yesterday, the population of Niagara was approved by the taxpayers of this gara Falls is increased to more than 75,000.

LEGION NOTES.

The regular meeting of the local branch will be postponed from Monday next to 8 p.m. Wednesday, May 4th. All members please note. 2d-102-5032.

Gosselin's Cigar Shops
Week-End Specials

BRIAR PIPES
All shapes; Rubber Lined Pouch, Package Tobacco. Regular 90c for..... 59c

GILLETTE RAZOR BLADES
Package 10. Regular $1.00, for..... 69c

BENSON & HEDGES CIGARS
Invincible and Corona shapes. Regular 15c..... 5 for 49c

SEE WINDOW FOR POKER HAND PREMIUMS

P GOSSELIN
348 GEORGE. 99 HUNTER W.

YE OLDE FIRME HEINTZMAN & CO.

ANOTHER SNAP—ONE ONLY

Weber Upright

BRAND NEW MAHOGANY CASE.

$335

BEAUTIFUL TONE.
TERMS $2.00 WEEKLY

DON'T MISS THIS ONE

Heintzman Hall
Corner HUNTER AND GEORGE. PHONE 258

Week-End Specials

For this week end we are giving some very special values.

Ladies' Wrist Watch	$7.50
Ladies' Genuine Diamond Ring	$10.00
Gents' 15 Jewel Dust Proof Watch	$12.75
Salts and Peppers, pr.	$2.50
Bread Trays	$2.50
Cake Plates	$4.00
Candle Sticks, pr.	$3.00
China Cake Plates, with handle, each	$1.00
One Grandfather Clock, special	$60.00
Mantel Clocks	$10.00

We also have many other specials that cannot be listed here. Come in and see these.

WARNE BROS.
'Phone 880
349 GEORGE ST.

RANGERS HAVE MANY RECRUITS

Bayonet Work Main Feature of Training of Present Season.

PLANNING FOR CAMP.

More recruits were signed up by the Peterborough Rangers last night and the available vacancies in the ranks will shortly be filled. Training was continued, bayonet work being the principal feature of the night's drill.

Preparations for the camp to be held at the end of June are being gone ahead with, and the training is proceeding along lines which can be completed in the open at that time.

A signal section has been organized and training in this interesting work will start on Tuesday evening.

The following are the recruits received since the opening of the drill season:

J. Dunkerly, W. H. Cole, W. R. Underwood, F. Pulleyblank, W. M. Stanley, Thomas Miller, J. O'Brien, J. Smith, J. S. Mann, J. Murphy, A. Mann, B. Brooks, H. White, E. Jamieson, J. Faucett, K. Lee, D. Lee, E. Eagleton, J. Brunswicke, T. McGreal, J. Dossett, A. Lacey, C. Cowling, S. Smith, G. Kent, J. M. Parnell, M. Ketcheson.

GIBSON WINS.

Fordham Star Defeats Lord Burghley of Cambridge.

PHILADELPHIA, Pa., April 29.—Canadian Press.—Lord David Burghley, hurdler from Cambridge University, was defeated by Johnny Gibson, Fordham University star, in a special 400 metre hurdle race at the Pennsylvania relay carnival to-day. Another Cambridge entrant, T. C. Livingston-Learmouth, was third and last.

IF YOU DRIVE A CAR
You owe it to yourself and to others to have your eyes examined today.
M. J. ROCHE
Optometrist
818 Charlotte St. Phone 422

WEDDING BELLS.

McDONALD--GRACE

A very pretty wedding was solemnized on Wednesday morning at St. Ann's church, when Mary, daughter of Mr. James Grace of Almonte, was united in marriage to Mr. John Raymond McDonald of Peterboro.

The bride looked lovely in a charming gown of beige gorgette with large hair hat of the same shade trimmed with French flowers and velvet ribbon. She wore an amber fox scarf, the gift of the groom, and carried a bouquet of Sunset roses and lilly of the valley. Her cousin, Miss Eleanor Grace, gave the bride away. The bridesmaid was Miss Bertha Boyd. Mr. Douglas McDonald, brother of the groom, acted as best man. Rev. L. Hodgins, cousin of the bride, conducted the marriage ceremony, with Fathers McCandish and Bonomo in the sanctuary. Miss Stella Bruxer played the wedding music, and solos were rendered by Miss Veronica Good After the ceremony the bridal party partook of breakfast at the Diet Kitchen, after which the happy couple left by motor for New York. On their return they will reside in Peterboro.—Toronto Globe.

BLODGETT—DORRINGTON.

The wedding was quietly solemnized at four o'clock on Wednesday afteroon, in St. John's Church, of Margaret, daughter of Mr. and Mrs. William Dorrington, 52 Victoria avenue, and Arthur Blodgett, son of Mr. and Mrs. Arthur Blodgett, 1st Line of Smith township. The ceremony was performed by Rev. Dr. R. C. Blagrave.

The bride, who was given in marriage by her father, wore a lovely gown of French blue crepe de chine, with hat to match and grey shoes and stockings. She carried a bouquet of white carnations.

The bridesmaid, Miss Hazel Blodgett, was gowned in navy blue and sand crepe de chine, with hat to match and bouquet of red carnations.

Mr. Joseph Dorrington acted as best man.

After the ceremony, a wedding supper was served to about thirty guests at the home of the bride's parents, followed by a dance in the evening.

Mr. and Mrs. Blodgett left later for their new home in Smith.

AROUND THE CITY

The Fire Brigade responded to a grass fire on Lisburn Street yesterday afternoon at 5.37.

PIANO BARGAIN.
NICE UPRIGHT PIANO, IN GOOD CONDITION, FINE TONE—BEEN TAKEN GOOD CARE OF—$225.00. — PETERBORO MUSIC CO., J. P. CUNNINGHAM, 404 GEORGE STREET. 1d-101-1059

Y.W.C.A. PAGEANT—FRIDAY AND SATURDAY
Don't forget the big entertainment tonight at the Grand Opera House and the repeat performance on Saturday night. There is plenty of interest for everyone in the splendid programme of colorful dances, difficult drills, and physical work, presented by 500 happy, healthy girls, including eighty cunning little tots, from two years of age up to eight.

SPECIAL SPEAKER.

REV. JAMES ROLLINS,

Of St. Andrew's United Church, Renfrew, and a former pastor of St. Andrew's United Church of this city, who will visit his old congregation on Sunday next and preach anniversary sermons.

Mr. Rollins, while minister of St. Andrew's Church here, served overseas during the Great War. He was also very active in the life of the city, and his many friends will be glad to see and hear him next Sunday.

OUR WEEKLY LIST OF
New Records
AT
HEINTZMAN HALL

"Hot Mustard," Fox Trot; A Real Hot One.
"There Everything Nice About You," Fox Trot
"Indian Butterfly," Fox Trot.
Have you heard the New Organ Solo? "Honolulu Moon" and "Blue Skies."
Also
"Rio Rita," Fox Trot.
These are All New and Real Good.

Heintzman Hall
Phone 258

Advertise in The Examiner

OBITUARY.

MRS. KATHERINE HOWDEN.

At her home, 194 Sherbrooke street, the death occurred on Thursday afternoon at 2.30 of Mrs. Katherine Howden.

The deceased lady has been in ill health for almost two years, and her death was not wholly unexpected. Her husband predeceased her twenty-two years ago.

Of the immediate family there remains one son, Ivan, at home, four daughters, Mrs. John Fisher of Rochester, Mrs. Percy Naish of Windsor, Mrs. Wilfrid White of Millbrook, and Mrs. Alfred Williams of Peterborough.

The funeral will take place from the family residence on Saturday afternoon at three o'clock, to the Little Lake cemetery. Rev. Mr. Wren will officiate.

Pickerel!
FRESH CAUGHT
FOR SATURDAY
Sea Herrings, Plaice, Lake Herrings, Halibut, Pike, and Fresh Fillets.
Pringle's
'Phone 197.

For Sale
11 Hoe Leader Seeder
13 Spring Tooth Cultivator
Rebuilt.
Bargain.
THE PETER HAMILTON CO., Limited.
3d-103-1058.

LAKE ONTARIO
Fish Market
Announces the Opening Season of Fresh Lake Fish as follows:
Lake Ontario Trout
Lake Huron Trout
Georgian Bay Trout
25c per lb.
Fresh Whitefish
Red Sea Salmon
We have a fresh car load of numerous kinds of Lake and Salt Water Fish in stock.
Smoked Fish Our Specialty
Orders Delivered to all parts of the city. Phone now and save money.
J. NASIMOK, Proprietor
466 George St. Phone 1274
466 GEORGE
2d, 101, 1044

FOR DELICIOUS BAKING
Try one of our wonderful Marshmellow Rolls, 25c. For Rowntree's Specialties see the window at The PARAGON. The ideal spot for your Party, Banquet or Dance.

BASHFUL MR. BOBBS (A Comic Play)
TO-NIGHT - George St. Sunday School
COME, If you enjoy a laugh. Tickets 25c & 15c

MOTHER'S TEA ROOMS
Inviting Light Lunches, Dinners, Teas, Ice Cream. Open Sundays
Home-Made Cooking to Order
MRS. L. F. PRIMEAU
Phone 2286. SMITH & REID

CANADIAN MADE LAWN MOWER
14 inch cut for $8.00 12 inch cut for $7.50
Lawn Mowers sharpened $1 each
WM. TAYLOR
221 Hunter Street West

YOUNG MEN WANTED

YOUNG MEN with fair education for the office of large manufacturer out of town. Experienced and inexperienced. Advancement possibilities for energetic workers who possess ability. Give full particulars, Box 1052 Examiner.
2d-102-1052

Celebrate July 1 in Peterboro'

ADVERTISE IN THE EXAMINER

ANNOUNCING
THE OPENING OF
The New Downyflake
Banquet and Dining Rooms
380 GEORGE STREET

DANSANT
FRIDAY AND SATURDAY NIGHTS
APRIL 29th and 30th
Commencing Nine P. M.
Cover Charge, 40c Per Person
BLUEBIRD ORCHESTRA in Attendance

"Our 63rd Year"
SATURDAY SPECIALS
FOR SATURDAY ONLY
THIS IS NOT A SALE BUT JUST THE REGULAR SATURDAY OFFERINGS

WESTCLOX ALARMS Fully guaranteed. $1.49	RIBBON WATCHES For ladies 15J fancy cases $7.50	POCKET WATCHES For men; fully guaranteed. $5.00
SALTS AND PEPPERS In old Dutch silver. 69c	ASH TRAYS In old Dutch silver. 69c	CIGARETTE BOXES In old Dutch silver. $1.00
RIBBON WATCH For ladies, 15J Regular $20, in round, plain, gold-filled 20 year case with expansion bracelet. $15.00	Genuine DIAMOND RINGS In white, yellow and green, fancy settings. A bond of guarantee with every ring. $13.50	WAHL PEN & PENCIL SETS In silver and gold filled designs. Makes a delightful gift. Reg. $12.00 for $9.75

BIGGER AND BETTER VALUES
May be had at—"The Little Store Around the Corner"
C. S. McCLELLAND & SON
391 WATER STREET

Sweets for the Sweetest
Delicious Candy and Refreshing Drinks, Special for Saturday and First of May at the Marathon

Assorted Chocolates, pound	29c
Turkish Delight, pound	30c
Licorice Allsorts, pound	39c
Chocolate Buds, pound	40c
Lowney's Milk Shapes, pound	50c

DELICIOUS DRINKS **Refreshments** ORDER AT THE FOUNTAIN
We dispense Delicious Ice Cream Sodas, Fruit Sundaes and Cold Drinks, Fresh Fruit Orangeade and Lemonade, Egg Drinks, Malted Milk and Milk Shakes.
SPECIAL—EVERY DAY
ICE CREAM BRICKS, Two Flavors, Each..... 25c
THE MARATHON
331 GEORGE STREET - - - Next to Nova Scotia Bank

RIGHT NOW BOYS

Get your entry in for the Hobby Show and Competition Day!
No matter what your hobby is, you will find a class for it in this Show.
Boys' Week programme is for every boy in the City or District—at school or employed—nineteen years and under.
Entries can be made at the Y.M.C.A.
ON YOUR MARK! GET SET! GO!

SPECIAL "ECONOMY" SALE OF
Washing Machines and Wringers
This Week Only, April 25th-30th

1900 "Gravity" Washers, regular $23.00, for	$18.50
1900 Water Power Washers, regular $30.00, for	$25.00
"Daisy" Wringers, rolls guaranteed 5 years, regular $9.75 for	$7.90
"Maple Leaf" Wringers, 3 year guarantee, regular $8.75 for	$6.90

These Washers and Wringers have been on the market for so long a time, and are so well and favorably known in thousands of homes, that any further reference to their serviceability, durability, and ease and thoroughness in operation, would be quite superfluous. Do not fail to take advantage of this Exceptional Opportunity. Above prices are in effect until SATURDAY, APRIL 30th.
CAMPBELL & BEST

MEN'S HAT SALE
Your last chance to buy your Spring Hat at such a Bargain.. All Hats of Pure Fur Felt. These Bargains will not be repeated this season. New Stock; complete range of sizes and colors.
$2.50
MACK HATS None better at $6, for **$5.00**
BANWORTH HATS None better at $5, for **$3.50**
McWilliams & Co.
374 GEORGE STREET
THE SPOT FOR GOOD VALUES

HOME EDITION

The Evening Examiner

PROBABILITIES.
Moderate north-westerly winds; fine to-day and Sunday; stationary or higher temperature.

IF IT WILL HELP PETERBOROUGH AND DISTRICT, THE EXAMINER IS FOR IT

VOL. LIX., No. 102 — PETERBOROUGH, SATURDAY, APRIL 30, 1927 — PRICE THREE CENTS

CONSERVATIVES HOLD AT HOME HEAR MEMBERS DISCUSS WORK DONE BY TWO LEGISLATURES

E. A. Peck, M.P., and W. H. Bradburn, M.P.P., Give Addresses.

CONVENTION TAKEN UP.

Mrs. Fallis Tells Of Reasons For Calling Meeting From All Canada.

Conservatives of West Peterborough gathered in goodly numbers last night for their annual "At Home," held under the auspices of the West Peterborough Women's Liberal-Conservative Association at the Canadian Legion Hall. The speechmaking part of the programme was brief, consisting of remarks by Mrs. Howard Fallis, who was in the chair, short addresses by the two members, E. A. Peck, M.P., and W. H. Bradburn, M.P.P., and closing remarks by the President of the Men's Association, V. J. McElderry. Musical items were interspersed among the speeches while cards and dancing followed. George Logan's Merrymakers provided the music. The service of refreshments brought the evening to a close.

An appeal to the Conservative women present to join up with the Association was voiced by Mrs. Fallis, who said that the Peterborough members would like to feel that they had the full support of the ladies. The Association, she added, was not social, but educational, mentioning that it is intended in the Fall to have members of the Ontario Cabinet give education talks on New Ontario.

Speaking of the convention in Toronto last week, Mrs. Fallis said that "All roads led to Rome," or all topics led to the national convention in Winnipeg in October. There were two subjects of particular importance. The first was, Why have a national convention this Fall? In answering this, Mrs. Fallis recalled that it had always been the custom of the party to choose the leaders from among the members, without a convention, but that the Ontario Conservatives had chosen the Hon. G. Howard Ferguson at an open convention with great success, and it was decided to choose a permanent Federal leader in the same way.

Convention Necessary

The reason for having the convention this Fall instead of delaying it for a year or two, is that the position of temporary leader is one of difficulty, and it is considered advisable that a permanent leader with authority be chosen for the next session.

The second topic was Women's part in the convention, and on this subject Mrs. Fallis gave the principal speech at Toronto. She said she divided it into four parts. Women can help, first by giving a little of their time and talents, always remembering that it was the Conservative party that gave them the franchise. They can help by working harmoniously with the men. They have always done so here, but in other places have not remembered that the men have been in politics much longer and have more experience.

Thirdly, they can help by not becoming too easily discouraged, Mrs. Fallis continued. It is hard to arouse a proper interest in politics in the women of the country. Fourth, they should have knowledge of the problems of the country. They would be annoyed if their children were not taught history in school, so they should study the history in the making at present.

Mrs. Fallis referred to the speakers at the banquet. The Hon. Mr. Price had charged that Conservatives were too prone to look back to the good old days of the Whitney government. This he agreed they should do, but they should remember that the problems of running the province are much different now, the roads alone costing as much annually as the entire provincial budget a few years ago. The development of New Ontario is another matter which has come up recently.

The Hon. Hugh Guthrie and the Hon. G. H. Ferguson were the other speakers, Mrs. Fallis said, and she stated that she was sure many thought as she did, while they spoke, that either of them would make a good leader. If the mantle of leadership should fall on either of them, she concluded, they were men entirely capable of handling the affairs of the country and men of whom the party should be proud.

E. A. Peck, M.P.

E. A. Peck, M.P., contrasted the happy social gathering with the strenuous times through which the workers of the party had passed during the recent election campaigns, congratulating the ladies on the happy thought of having such a social gathering. He proceed to give a short account of some of the proceedings of the last session of the Federal House.

Speaking in praise of the temporary leader, the Hon. Hugh Guthrie, Mr. Peck assured his hearers that he had been a good man for the posi-

(Turn to Page 9, Please)

A brace of muzzle-loading pistols, a silver mold for making bullets and a wooden ramrod used by Napoleon I have been presented to West Point Military Academy.

Radio Saxophone Player Left $110,000 By Listener

LONDON, April 30 (United Press).—A radio man who played himself into the will of Mrs. Bruce-Jones, of Filey, Yorkshire, to the tune of $110,000, is Jan Kivell, American saxaphone star of the Savoy orchestra.

"I have never been to hear his music," said Mrs. Bruce-Jones, a middle-aged widow, in her will, "but he has brought as much pleasure to a lonely woman that I leave him something which I hope will bring him pleasure in turn."

Kivell will return to New York and the Pacific coast cities of the United States, scenes of home of his saxaphone triumphs of an earlier day, after the summer season in London is over, and celebrate his good fortune.

BRITISH NAVY STRONG AS ANY STILL POLICY

A Navy Inferior To None, Bridgeman Tells Scottish Conservatives.

CAN'T AFFORD LESS.

Will Take This Stand at Conference Called By Coolidge.

LONDON, April 30 (United Press).—A navy inferior to none in the world will continue to be the slogan of Great Britain throughout sessions of President Coolidge's Naval Disarmament Conference which is scheduled for Geneva. Indication of this policy was given by First Lord of the Admiralty Bridgeman yesterday in an address before the Scottish Conservative Club of Edinburgh.

"However much we may sympathize with disarmament," said Bridgeman, "Great Britain cannot afford to take a position of inferiority to any other country as far as her navy is concerned.

"We have made an honest endeavor to meet other nations in the matter of disarmament, but it must be clearly understood that Great Britain must protect her trade routes as she has done in the past."

MAKE LOCKOUT ALSO ILLEGAL

Amendment To Trades Union Bill Would Meet Objections of Laborites.

GOVERNMENT MOVE.

LONDON, April 30. — (Canadian Press.) — The Daily Express states that the government is drafting an amendment to its trade union bill which comse up on second reading in the House of Commons on Monday. The amendment would make combined lockouts by employers illegal, the same as general strikes.

The newspaper adds that this move is intended to offset the contention of labor leaders that the bill is aimed solely at the trade union movement and therefore one-sided.

ALDERMAN QUITS BECAUSE OF TALK

Resigns in Kingston When Told of Criticism By Clerk.

KINGSTON, Ont., April 30.—Because he heard that City Clerk Dr. W. W. Sands had made certain accusations in reference to him as an alderman, Ald. George C. Wright has handed in his resignation to the Board of Works. His resignation came up at a meeting of the Board of Works when Dr. Sands declared that he had never made any accusations against Ald. Wright and that he had none to make. Ald. Wright will be notified to this effect. His resignation will be sent on to the Council.

TWO ARE ONE.

NEW YORK, April 30.—Two little girls tee off at a golf links here with the same ball and one club. They are Mary and Margaret Gibb, 15, only living American-born Siamese twins. They have a caddy and seem to enjoy the game as much as any other golfers.

Nurse Takes Carbolic In North Bay House

NORTH BAY, Ont., April 30.—(Canadian Press.) — Margaret Dashnay, aged 20, nurse in training at the local hospital, was found in a dying condition at her boarding house this morning. The girl was frothing at the mouth, it is believed from drinking carbolic acid, and although medical assistance was immediately forthcoming it was too late to save her life. Miss Dashnay, who was to have been married in June, came from Cochrane, Ont. An inquest will be held.

GIVES ADDRESS ON BIRD LIFE

Wallace Havelock Robb Lectures Under Auspices of Art Association.

SLIDES SHOWN.

A most interesting lecture on Birds and their Beauty was given by Wallace Havelock Robb of Belleville in the auditorium of the Conservatory hall last night under the auspices of the Women's Art Association. Mr. Robb had some very beautiful pictures of birds, painted especially for him to show in his tour by Major Brooks, the greatest of all bird artists in North America. In addition to slides shown by Mr. Robb, he recited poetry, which is his own composition. The paintings of Major Brooks are to be presented to the Royal Museum of Zoology and together with some literature attached to them are to be sold at the very reasonable price of five cents a copy to anyone wishing to obtain the reproductions.

Pictures of these birds have also been reproduced on the cover of the Junior Red Cross magazine and are in the editor's opinion the finest ever submitted. The event last night was unique in the way that in the birdland history it is the first time these pictures have been shown and the first time an audience has been addressed on such an interesting subject. Mr. Robb remarked that it was, he thought, the first time such an exhibit has ever been shown in North America. The photos were taken by the speaker who was formerly a photographer until he gave it up for this work. Mr. Robb has received compliments on these excellent pictures from H. R. H. the Prince of Wales and has also received the right to use his name while giving these lectures.

Received Contributions.

To obtain the beautiful paintings from the distinguished painter, Brooks, Mr. Robb asked for contributions and received many from friends who, he said, certainly did a marvellous thing for all mankind, for such a lecture is one of the most instructive things a person can learn about the very earth on which he is living.

The speaker went on to say that not only are birds beautiful but they are also in demand for their economic value to farmers. The bluebird is worth 100 per cent to these men for it consumes nothing but insects. Mr. Robb remarked that the "Star" paper in Toronto have been running an article on this subject, and in it the writer has been hinting very strongly that owls have absolutely no economic sense and they consume no insects at all. The speaker proved that on examing the stomach of a screech owl it was full of mice, which goes to show that a bird is often more useful than just to look at.

Obtain Material.

Men who write songs usually obtain some of their material from the thought of birds and hardly a song goes by without the composer mentioning a line or two concerning some species of the bird family. Mr. Robb said that everyone should learn more about birds and their ways of living. Work is very lonely for pioneers, such as Jack Miner and himself, and he wishes that more people would be interested and take over the responsibility of the great work that fills nature with glad feeling and good-will.

He then showed some colored slides and related many interesting little stories running with the different pictures.

Shown on Screen.

Nearly all the birds on the continent were thrown on the screen and it was shown how tame a bird can become if it is treated with kindness, and this is the aim that Mr. Robb and others are striving to obtain so that people will learn to appreciate the beauty of these small but wonderful works of the Almighty.

In keeping with the "Save the Forest Week," Mr. Robb showed some slides on a few disastrous forest fires that had resulted from carelessness on the part of foolhardy campers.

Preceding the lecture, Miss Greta LeBarr rendered two solos which were loudly applauded by the audience.

BUCHAN ELECTED.

Conservative Gets Large Majority in Scottish By-Election.

EDINBURGH, Scotland, April 30.—(Canadian Press).—The Conservative candidate, John Buchan, historian and novelist, was elected member of Parliament for the Scottish Universities to-day in the by-election necessitated by the death of the former Conservative member, Sir Henry Craik. Mr. Buchan received 16,964 votes as against 2,378 for Hugh B. Guthrie, Laborite.

TELL OF PLAN FOR SHIPPING LIQUOR TO U.S.

Discharged C. P. R. employee Tells of Alleged Re-routing Scheme.

"SWITCHING" CARS.

Would Load American Freight Cars With Liquor in Windsor Yards.

WINDSOR, Ont., April 30 (By Canadian Press).—"Switching" of railway freights cars acquired a new meaning before the Royal Customs Commission yesterday afternoon. From two railway yardmasters of Windsor came statements that Harry Lowe, Vice-President of the Carling Brewing and Malting Company, had proposed to them a plan whereby cars from United States railways en route through Windsor, would pass out of Canada laden with beer, unknown to the authorities. In order that the plan could be carried out successfully, however, there had to be co-operation from the two yardmasters concerned. They were to look after the "switching" process. This accounted for the overtures from Mr. Lowe, they said.

The first of the two railwaymen to be asked about the matter was John W. McGowen, yardmaster for the Michigan Central Railway here for the past ten years. The second to give evidence on the same subject was Charles F. Hawker, formerly C.P.R. yardmaster here, but now employed in the Grand Trunk Western yards in Detroit. It developed that Mr. Hawker had lost his position with the C.P.R. in connection with the proposals though he insisted to the Commission that he was quite innocent of wrong-doing.

"Do you remember being approached during the summer of 1925 in connection with switching certain cars?" Hon. N. W. Rowell, K.C., asked Mr. McGowan.

Load Cars at Windsor.

"Yes," replied the witness. "I was approached by C.P.R. yardmaster Hawker as to a proposition he had received whereby we could dig up some easy money." The proposition was, the witness said, that cars coming into Windsor from Detroit and other United States points en route to American cities should be switched over to the C.P.R. yards besides beer laden cars from the Carling Brewery at London. The American cars would, of course, be sealed during their passage through Canada. While in close proximity to the beer cars, however, the seals were to be broken, the beer transferred into the American cars, new seals affixed and the cars sent on their way into the United States via Niagara Falls. Thus a car which entered Canada at Windsor, would pass out of Canada loaded with beer.

"I told him I didn't think it was possible," Mr. McGowan said in regard to the proposition made to him. However, Mr. Hawker had come round to see him again accompanied by Mr. Lowe.

"What Mr. Lowe?" asked Mr. Rowell.

"I think it was Mr. Harry Lowe." The witness explained that the meeting had taken place in a car which was rather dark, and he had not seen Mr. Lowe clearly. He was introduced to me as Mr. Harry Lowe, he said.

"Did he tell you this was being done right along on the Canadian National and Wabash Railways?" asked counsel.

"Yes, he did."

There had been no deal made between them, said Mr. McGowan, though he thought the sum of $100 a car had been mentioned as payment. Later he advised his chiefs of the proposition which had been made.

Approached Hawker.

Charles F. Hawker, the other railwayman, was asked similar questions. He stated that Harry Lowe had seen him in the summer of 1925 and asked him if he (Hawker) could get cars loaded with beer into the United States. The witness replied that he did not think it was possible. Then Mr. Lowe had made his proposal. The plan, stated the witness, was that beer-laden cars would come down to Windsor from London. Then other cars would come through from Detroit billed as loaded but really empty. They would be placed beside the beer-laden car and the beer transferred.

"Then the car would go through in transit," said Mr. Hawker.

"It would be an American car in transit through Canada," commented Mr. Rowell.

"Who was to supply the customs seals?" he asked the witness.

"The witness replied that Mr. Lowe was to do that."

"Did you ever have a similar proposition made to you in Toronto?" asked Mr. Rowell.

Mr Hawker said that he had been offered $200 a car by some persons whom he did not know when he was working in the Toronto yards. These people, he said, were purporting to ship liquor to Montreal, but proposed to him that he drop the liquor-laden cars in the Toronto yards where they would be unloaded. Then the empty car

(Turn to Page 2, Please)

At least $8,000,000 is spent annually by the railroads for whistle operation, it is estimated. This means that that amount of fuel is used in generating steam to blow the whistles.

LADDER TRUCK RECOMMENDED BY COMMITTEE

Firemen Considerably Handicapped in Handling Fire With Present Apparatus.

TENDERS OPENED.

Decided To Pave Sections Of Three Streets This Summer.

At the meeting of the Fire, Water, and Light Committee of the City Council held last night, it was decided to recommend to the Council that a new American La France ladder truck be purchased. At present the fire department has not got a ladder that will reach the top of any of the large buildings in this city and that the firemen are considerably handicapped in handling a fire with this apparatus. The Aldermen thoroughly discussed the question and then decided to act on the recommendation of the chairman that the La France truck be purchased at a cost of $13,000, and will be paid for by the issuing of debentures. The new truck will be equipped with 368 feet of ladder and other necessary fixtures. The City Solicitor was instructed to draw up a by-law preparing a contract for the company to sign.

The tenders for coal for the fire hall were opened and the contract went to the lowest, J. E. A. Fitzgerald at $7.29 a ton.

Routine Work.

The business discussed at the meeting of the Finance Committee was mostly routine work. Alderman Ackerman asked for a grant to the Canadian Legion as the coming Provincial convention could be financed in this city. The meeting will take place on June 1, 2, and 3, and over 500 veterans are expected to attend. The principal visitors will be Sir Richard Turner and Sir Percy Lake. The Mayor, Aldermen Ackerman, Phelan, and Macdonald were appointed a committee to bring in a recommendation for Monday night's Council meeting.

At the meeting of the Board of Works it was decided to amend the traffic by-law, whereby it will be illegal to park cars 80 feet from a bus stop. The aldermen were of the opinion that the police ought to enforce the by-law in regard to parking cars on the sides of the street, they said they had received many complaints lately about the action of some of the auto dealers.

It was decided that all the cottages would be removed from the city property at the sewage disposal plant.

The Engineer was asked to submit an estimate of the cost of a new pumping station for the sewer on Smith Street.

Pave Streets.

The Board decided to pave Weller Street this summer from Park Street to Monaghan Road, Smith Street from George to Water, and Water Street from Dublin to Antrim. Next year's program will consist of Park Street from Brock to McDonnel, McDonnel Street from Reid to Park and Aylmer from Charlotte to Wolfe.

The Park Street drain came up for discussion, and it was decided to ask the Highway Department for an engineer to make a survey of all land drained by this drain.

Ex-Alderman Joseph Crowe was present and he explained the recent accident at the sewage disposal plant and the matter was left in the hands of Mr. Parsons.

The Bashful Mr. Bobbs.

The three-act comedy, "The Bashful Mr. Bobbs," was presented in the George Street Sunday School auditorium last evening, under the auspices of Trevor Miller's Young Men's Class, by young people from Coldsprings, who gave an excellent account of themselves in their portrayal of the adventures of the bashful hero. During intermissions, the Sunday School orchestra, under direction of Mr. W. H. Cunningham, gave several selections, and at the conclusion, lunch was served by the class to those taking part. The cast included the following members: Mrs. E. Kitney, the Misses May Wilson, Mary Huston, Jessie Tully, Mary Tully May Thompson, and M[illegible] ney, F. Kitney, Donald Rose, and Joseph Tully. Mr. Earl Huston directed and managed the play.

DON'T COPY VENUS, GIRLS; BE DIANAS

(By NEA Service)

SEATLE, Wash., April 30.—A new goal of beauty toward which American femininity should strive has been set by Miss Mary E. Goss, head of the department of physical education of the University of Washington. No longer, she says, should Venus be held up as example of perfect womanhood. The new type of girl is being developed after Diana. Venus had lots of lines and curves, but was a bit too near the piano-mover type, she says. Diana, on the other, combines grace and speed with beauty. She is full of pep, and—what is particularly apropos—was goddess of the hunt. Says Miss Goss: "Try to imagine Venus dancing the Charleston."

Kilts cost three times as much as a pair of trousers, thus proving that they were not adopted in an economy campaign.

Indigestion Proves Fatal To Brantford H. S. Teacher

TORONTO, April 30 (Canadian Press.)— Suddenly stricken with an attack of indigestion shortly after breakfast at Knox College to-day, John A. Macdonald, aged 40 years, High school teacher of Brantford, Ontario, died before medical aid arrived. Deceased was taking a special course at the University of Toronto and was staying with friends at Knox College. He was a married man. An inquest will not be held.

CANAL CHARTS FOR TUSLA MAN

Pictures Of Trent Waterway Shown in New York, Attract Tourists.

INTERESTING LETTER.

Showing that the pictures taken last year of the Trent Waterway by the Chamber of Commerce were successful in inducing American citizens to take the delightful trip up the beautiful system, the following letter was received by Frank Stinson, Secretary of the Chamber of Commerce, from W. G. Selby, Vice-President of the Selby Oil and Gas Company in Tulsa- Oklahoma:

"Please find enclosed draft for $20, for which please send me all charts and literature on the Trent Waterway, which I understand are $9.25. Would also like to have all charts and books on navigating same from Georgian Bay to Sault Ste Marie. Would also like to have chart from Kingston to Trenton.

"Since I talked to you in New York at the Motor Boat Show, I have a new forty-five foot boat now being built for the purpose of making the trip. Since the Motor Boat Show I have heard quite a little favorable comment about your booth and advertising of the Trent Waterway, and I am looking forward to a wonderful cruise with some good fishing thrown in. Will be up through your place about the middle of July.

"Please send the above charts to me, Box 595, Sarasota, Florida."

This letter shows that the Trent Waterway is becoming well known in the States, and, said Mr. Stinson, "This is the kind of tourist we are looking for, because they give us extensive trade; and in this way Peterborough will be recognized as the central city from which all branches of tourist headquarters can be reached.

BEAUTIES BEG FOR BONNETS.

After crowning a queen's head with one of her bonnet creations, a Paris milliner has announced that she will not make the chapeau for those it does not become. The bonnet has the effect of being pushed off the forehead, giving the wearer the appearance of a startled baby. It is said that many beauties are pathetic in their pleas for one of the head coverings, which naturally have become the rage.

TO-DAY'S EXAMINER

Local.
Men's organizations endorse clean-up. Page 1.
Y.W.C.A. Pageant. Page 12.
Conservative Association holds 'At Home.' Page 1.
Big Clean-up Week inaugurated by men. Page 13.
Canada.
Council meeting of North Monaghan. Page 2.
Bowmanville boy wins oratorical contest. Page 9.
Kingston may buy dustless sweeper. Page 12.
Inquiry into fire at Omemee. Page 2
Britain.
Baronet dies in poor house. Page 6.
Foreign.
Four levees threatened by flood waters. Page 2.
Editorial, Page 4.
They did their duty.
Reciprocity of Penalties (Motor-ists)
A Jubilee Maple.
The Pickerel Season.
Sport.
G. S. Matthews, president of the Petes. Page 5.
Skeeters Giants and Yankees win. Page 14.
Hack goes into films. Page 14.
Inside Sporting Dope By A. Wise Cracker.
Financial, Page 13.
European Demand Sends Wheat up.
Toronto exchange quiet to-day.
Kirkland and Beaver lead mines.
Recession at New York closing.
Women's Interests, page 10.
Fashions, Social News, Horoscope
Features.
Radio programmes page 2.
An ex-Brit. private goes back to France. Page 11.
Health Advice, Page 4.
Want Ads. Page 15.
The Market Place of the Community.
Church News.
Announcements and Religious Articles. Page 3.
To-Morrow.
Sun rises 5.12, sets 19.19.
Moons rises 5.35, sets 19.41.

MEN'S ORGANIZATIONS SUPPORT CLEAN-UP IDEA IN INTERESTS OF INCREASING CITY'S BEAUTY

All Associations Back Kiwanis Club and Examiner in Effort.

FOR BIG YEAR.

Big Convention of Canadian Legion in June is Added Incentive.

Charles Lacheur, Vice-President of The Peterborough Horticultural Society, heartily endorses the Clean-Up Campaign. He thinks there is no better way to become interested in the appearance of the home than by joining the Peterborough Horticultural Society, for the person who develops an interest in flowers will also want to have everything clean and tidy around his home. He suggests that the citizens of this city call Chris. Wood, special representative of the Society, at 286 Hunter Street or phone 654, and he will be glad to call on them with a very choice list of options.

John R. Corkery, Chairman of the Separate School Board, said he is interested in everything that would improve the appearance of this city and he hoped that the citizens would make it a real Clean-up Campaign.

Dr. J. M. McCulloch, President of the Medical Association, said he thought the Clean-Up Campaign a good thing for the city and added "I am certainly in favor of it."

E. B. Fowler, Chairman of the Board of Education, expressed himself as being heartily in favor of anything that will make Peterborough a better place to live.

Col. C. H. Ackerman, President of the Canadian Legion: "I am heartily in favor of the campaign. There is nothing which attracts the attention of visitors more than a clean city. On the first three days of June the Provincial Convention of the Canadian Legion will be held in this city when about 500 members from all parts of the Province will come to Peterborough. The city, as far as Nature is concerned, will be looking its very best, so if the citizens add a few touches to the appearance of their homes, everyone will be proud of Peterborough as a convention city."

A. L. Killaly, President of the Rotary Club: "As head of the Rotary Club I heartily endorse the campaign and I hope the citizens will take a real interest in it and make Peterborough a finer place to live in."

D. J. Holland, Chairman of the Manufacturers' Association, heartily endorses the campaign.

G. H. Roper, General Secretary of the Y.M.C.A.: "I think it is a splendid idea and am much in favor of it. Clean and tidy surroundings give the city a very favorable appearance in the eyes of strangers."

Isaac P. McNabb, President of the Kwanis Club: "As a member of the Kiwanis Club, I am right behind the campaign. So far it has been a success, for improvement is being shown in the city daily. The members of the Club would be very glad if citizens would report to Mark Bredin, chairman of the Clean-Up Committee places that need cleaning up for which nobody is responsible. It is necessary that this city do its best for the Governor-General's visit on the 20th of June and for Jubilee week."

A. W. Blade, Past President of the Motor League: "There is no better advertisement for tourists than a clean and tidy city. People from the United States like coming into surroundings that have a homely appearance, and when they go home they tell their friends about Peterborough and district, and these friends want to come to this part of Ontario during the summer."

W. J. Hancock, Chairman of the Board of Health: "I am very much in favor of the campaign from a sanitary point of view. It is only endorsing the work which the Board of Health has been trying to carry on for years. A clean and tidy city does much to improve the health of the citizens, and is a place where people like to come to live."

Frank G. Stinson, Secretary of the Chamber of Commerce: "The idea that The Examiner put forth in its editorial last night I heartily endorse. What is the use of people painting their homes if the paint is to become covered with dust before it becomes dry? Tourists notice whether a city is clean or not, and last year many favorable comments were made in my office as to the clean and tidy appearance of some of the stores that had been recently painted."

M. J. Maher, president of the Owners' and Tenants' Association, expressed himself as being heartily in accord with the idea of the campaign, and thought that it was something that everyone should be interested in so that Peterborough would be one of the finest cities in Ontario to live in.

MISS M'PHAIL EXPLAINS HER PEACE IDEALS

Denounces War When Speaking on Creation of Peace Psychology.

AT UNITY CONFERENCE.

Hopes Audience Doesn't Believe What Newspapers Say About Her.

MONTREAL, April 30 (Canadian Press).—Miss Agnes MacPhail, Canada's only woman member of Parliament, again denounced war and stated her views on how world peace could be obtained when speaking on the "creation of peace psychology" at the opening meeting of the Montreal session of the world's unity conferences last night. Miss MacPhail made a caustic reference to groups of Ontario women who at meetings had adopted resolutions denouncing her on the grounds, she said, that four years ago she had attended an international congress in Washington at which German delegates had been present. "When did the war end?" asked Miss MacPhail.

In opening, Miss MacPhail said she hoped that her audience had not believed all they had read in newspapers about her, though, she added, it really did not matter whether they did or not. The conferences are described as being organized "to create harmony and understanding among religions, races, nations and classes."

Designed To Prevent Any Breech Of Laws

WASHINGTON, April 30. — Canadian Press. — The new immigration ruling on immigration from Canada is designed to prevent any breach of the immigration laws, it was said at the White House yesterday.

President Coolidge has not personally taken a hand in the matter but he understands that it is the desire of the Department of Labor to make it impossible for persons not of Canadian birth to use their Canadian domicile to obtain entry and employment at border points without conforming to the immigration laws.

The presidents' office would not say whether Canada's request for a conference before the regulations go into effect on June 1st, would be granted.

MARKET CROWD IS LARGE TO-DAY

Plenty of Produce Offered This Morning—Prices Unchanged.

POTATOES 35c A PECK.

There was a good crowd at the farmers' market this morning, and plenty of mid-season produce offered for sale. In the basket section, butter sold from 43 to 50 cents a pound, eggs were 27 and 28 cents a dozen and chickens 30 and 35 cents a pound. Maple syrup in quart sealers was 50 cents and maple sugar 3 and 6 for a quarter, in large and small-sized cakes. Downstairs, maple syrup sold for 50 cents a quart in darker quality and 65 cents for the lighter-coloured brand.

Artificial flowers make a brilliant spot of color on the tables in the upper section. Very real-looking pinks, wild roses and California poppies sell for 25 cents a bunch and sweet peas waxed carefully, are 50 cents a bouquet.

Roots of golden glow, lemon lily and blue iris are 5 and 10 cents apiece, and Canterbury bells sell at 3 roots for 25 cents. Gladioli bulbs were priced at 18 for a quarter.

Rag rugs were offered at $2 apiece and patched spread covers were $1.50.

On the open market, potatoes in large and small sizes were priced at 35 and 40 cents a peck, while New Brunswick Cobblers were quoted at $2.50 a bag. Carrots and parsnips were 30 cents a peck and turnips 20 cents. Beets were 30 cents also and onions 60 cents a peck.

Lake Ontario trout were 25 cents a pound and Lake Ontario Herring 2 pounds for a quarter, at the fish stalls.

A tiny collie pup that attracted much attention at the entrance was $1 and small Yorkshire piglets were $2.50 a pair, "squeal included," as their owner phrased it.

Cabbage plants in boxes were 20 cents.

WOLVES SPREAD RABBIES

LENINGRAD, Russia, April 30.—Nearly 350,000 persons have developed hydrophobia in Russia within the past year, according to figures of the Pasteur Institute, which is unable to accommodate half the patients. Half a million wolves said to be ravaging the countryside are responsible for the deadly scourge.

FAREWELL SAID TO DUCAL PAIR

Immense Popularity of Couple Clearly Shown at Melbourne.

ADELAIDE NEXT STOP.

SYDNEY, N.S.W., April 30.—That the Duke and Duchess of York proved even more popular at Melbourne than at Sydney was demonstrated yesterday when, on their departure from the former city for Adelaide, the largest crowd that ever thronged Melbourne thoroughfares lined the route from Government House to the station to bid the royal visitors a rousing farewell.

A message from Premier Allan states that the Duchess won all hearts by her womanly charm, appealing to the populace as the story-book princess. On the other hand, the Duke is described as earnest, keen, fond of information and possessing a sense of humor.

Praises Duke's Game.

Norman Brooks, well-known Australian tennis star, says that if the Duke practised more he would become a really first-class player, having a particularly fine backhand and a sound forehand. Moreover, he is quick in covering the court. His chief weakness, according to Brooks, is his service.

Few Go to Canberra.

Concern and disappointment are being widely expressed at the probability that the crowds at Canberra, where the Duke and Duchess of York are to open the new Parliament Buildings, will be far less than estimated.

Although parking space has been provided for 30,000 cars, so far only 300 applications have been received, and instead of the 300,000 people, which were expected, there will most likely not be more than 15,000 present.

Rigid regulations are blamed by critics for the anticipated decrease in attendance.

WIDOW COLLAPSES AT JURY HEARING

Screen Double Charged With Shooting Her Movie Actor Husband.

LOS ANGELES, Apr. 30 (Canadian Press) — Sarah Kerrick, Hollywood, film "double" and widow of Tom Kerrick, slain screen cowboy, collapsed in the court room while testifying regarding the fatal shooting at her Hollywood home early Wednesday. The woman is charged with murder.

Mrs. Kerrick, in a signed statement to the police had admitted the gun was in her hand when fired, but insisted its discharge was accidental during a scuffle.

Mrs. Kerrick's collapse was the second of the day in the grand jury hearing. Mrs. Iris Burns, over whom one of the five film extras arrested said a quarrel arose, fainted after leaving the jury room. She had related her version of the party and its fatal climax.

Mrs. Anita Isabell, known on the screen as Anita Davis, also was before the jury.

Diamond worth $4,000,000,000 are owned by Americans.

40,000 Germans Serve With Foreign Legion

BERLIN, April 30. — Between 35,000 and 40,000 Germans are now serving in the French Foreign Legion, according to the Neue Berliner Zeitung, which also asserts that the number of German recruits joining French colors annually is nearly 15,000.

Inquiry at the Foreign Office elicited the information that these figures are about correct, though probably somewhat high. It was stated that unemployment is the principal reason for the enlistment of many young men who, tired of walking the streets and drawing doles, willingly don the Legionnaire uniform.

SCARLET FEVER AT ROSENEATH

Several Cases Reported in the Village During the Past Week.

SCHOOL BEING CLOSED.

ROSENEATH, April 30. — Several cases of scarlet fever are in the village; the school being closed on Friday.

MILLBROOK NEWS

MILLBROOK, April 30.—Mrs. Melville Ball will hold her post-nuptial reception on Thursday, May 26, afternoon and evening, at her home south of the village.

Rev. F. H. Howard and Rev. J. O. Totten attended the meeting of the Cobourg Presbytery at Baltimore last Thursday. There are a number of probationers for the ministry in the Presbytery, and finances are in good condition; in fact reports from all departments of the church's activities were of a most encouraging nature.

An illustrated lecture on "The Birds" will be given at the Continuation School on Thursday, May 12, at 8 p.m. M. A. Madill, B.A., of Peterborough Normal School, will be the speaker. There is a small admission to help the school funds.

Rev. Canon and Mrs. Allen, with their guest, Miss R. Pengelly, motored to Toronto on Tuesday, intending to return on Saturday.

The slides for the illustrated lecture on "The Moslem World," which was to have been given in St. Thomas' Church Parish Hall on Thursday evening, under W. A. auspices, unfortunately failed to come, and the lecture was unavoidably postponed.

F. W. Burnham, of Peterborough, paid his mother, Mrs. E. S. Burnham, a brief visit on Thursday, leaving again on a business trip on Friday.

Rev. F. H. and Mrs. Howard. Misses Estelle Hetherington and Marjorie Skitch of Millbrook, Rev. H. W. and Mrs. Foley of Fraserville, and Rev. D. R. and Mrs. Clare of Welcome, Mrs. S. Gray of Garden Hill and Mrs. (Rev.) S. T. Tucker of Orono were among those from this district who motored to Bowmanville on Tuesday and attended the W.M.S. Presbyterial convention.

The local stores will start keeping open Wednesday evenings next week, the usual weekly half-holidays on Thursday afternoons beginning the first week in May.

A. R. Nott of Port Carling is at present employed with V. C. Lambert, and with his wife expects to move to Millbrook to reside in the near future.

NORTH MONAGHAN COUNCIL MEETING

All Members Present When Adjourned Meeting of Council Is Resumed.

The adjourned meeting of the North Monaghan Council was resumed on Tuesday, April 26, at the Court House, Peterborough, all members being present.

A petition was read from John McColl and others requesting the Council to have the western end of Ross Avenue graded.

T. E. Bradburn was present representing the Globe Indemnity Company. He asked the Council for a renewal of their accident policy.

George Whitfield appeared before the Council and stated that he was suffered great inconvenience in the spring from flooded lands. He asked that a flush culvert be put in on concession nine to let the freshette water through onto the land of A. Hogg. It was moved by Messrs. Hunter and Dobbin that Councillor Waterman meet Mr. Hogg and try to come to some arrangement as regards putting in a flush culvert.

It was moved by Councillors Hunter and Kent that the Reeve, Mr. Hunter and the Clerk be a committee to interview Mr. Frazer, manager of the Bank of Nova Scotia, as regards the township finances.

It was moved by Hunter and Kent that the Reeve and Clerk interview W. H. Bradburn, M.P.P., and ask him to arrange for a meeting of the North Monaghan Council and Mr. Wilkinson, chief law clerk of the Legislature about amendments to the Municipal Act for fire protection.

Moved by Waterman and Hunter, that the Clerk make arrangements with the chairman of the Board of Works of the City of Peterborough so that the two bodies might meet and discuss rebuilding Lansdowne Street.

A communication was read from the Board of Education of the City of Peterborough, saying that, dating from September 1st, 1927, the Board would charge the pupils from outside the city attending schools in the city the actual cost of educating them and that they will not carry on after that date the present fee system.

A letter was read from Mrs. McCormick, complaining of the bad condition of the path on the side of the road on St. James' Street. It was moved by Hunter and Kent that Mr. Dobbin take up the matter with the road superintendent.

W. S. Beal of the H.E.P.C., wrote asking permission to lay a gas main 60 feet south on Lock Street. The request was granted, and it was left with Councillor Kent to see that the roadway was left in good condition.

The Council endorsed the action of the Drumheller Board of Trade in using Canadian coal, and it passed a resolution asking E. A. Peck to use his influence in promoting the use of Canadian coal and also in bringing the matter before the Government.

Mr. McGraw of McGill Street wrote asking if it were the intention of the Council to grant pool table licenses in the township. It was moved by Messrs. Kent and Waterman that the Council put itself on record as being not in favor of granting such licenses and that this question be referred to the township solicitor.

The following accounts were passed and ordered paid: Registration of deeds and transfers, $6.75; Jordan Brothers, $8; William Patterson, 50 yards of gravel, $8.10.

Moved by Hunter and Kent, that certain charity bills be sent back to the relief officer and ask him to have certain items on the accounts removed and that the other bills be certified to.

It was moved by Kent and Waterman, that the Council adjourn, to meet on Saturday evening, April 30, at the Court-House, Peterborough.

Miners Supply Story Of Woman's Heroism

SYDNEY, N.S.W., April 30.—The commission inquiring into the conditions of gold mining leases at Edi Creek, in New Guinea, have heard an epic story of Mrs. Booth, who, with her husband, trekked for five weeks across the mountains and swamps through a hostile cannibal country, finally urging her husband to push forward to secure a claim while she followed alone. The only woman in the field, she nursed the sick, planted a garden, supplied the miners with fresh vegetables and, in addition, helped her husband to work their claim, which is now worth £40,000 sterling.

The commissioner congratulated her on the courage and nobility she displayed through a trying period.

TELL OF PLAN

(Continued from page one.)

would be sent on to Montreal. He had not accepted the offer, he said.

"You say you were never a party to 'switching'?" asked counsel.

"No, Sir."

The witness was cross-examined briefly by J. H. Clark, appearing for some of the liquor interests.

"Did you or Mr. McGowan go to Mr. Lowe and make the proposition to him?" asked Mr. Clark.

"No," the witness said.

"You knew a lot about switching cars before you met Mr. Lowe," suggested counsel.

Again came a denial from Mr. Hawker.

He also denied that he had gone to Mr. Lowe's brother and asked him to write a letter seeking his reinstatement with the C. P. R.

Manager of Dock.

David Caplan, of Windsor, told the commission that he managed one of the Mexico Export Company docks here. He was employed by M. Green, of Detroit.

He caused a slight flurry when he informed the commission that he received liquor from the Quebec Liquor Commission accompanied with export entries. He explained, however, that this liquor was not shipped by the Liquor Commission but came from other persons who apparently purchased it from the commission. It was enclosed in packages of the Quebec Liquor Commission, he said.

Mr. Rowell asked him about his associates in the Mexico Export Company. This is the company which appears to have abandoned business for the time being, after having been engaged in a very lucrative trade. Mr. Caplan admitted that he had authority to sign cheques for the Mexico Export Company.

"They were for pretty large amounts," commented counsel.

"Why not. It wasn't my money," was the reply.

"What did Green pay you?" asked counsel.

"I was getting so much a week and a bonus according to his profits at the end of the year."

"When were the books of the company moved to Detroit?" asked Mr. Rowell.

"Some time last July," was the reply. He did not know anything about the mysterious disappearance of the books when the commission auditors called to see them.

The commission adjourned until Monday.

MAKE CARE OF BABIES EASIER

Stomach disturbances and constipation are responsible for much of the peevishness of babies and young children. When the baby is cross or irritable the mother should not resort to so-called soothing mixtures to correct the trouble, for in the majority of cases these mixtures simply drug the child into an unnatural sleep. What is needed is a gentle laxative that will sweeten the stomach and regulate the bowels. Such a remedy is found in Baby's Own Tablets. They are easy to take and guaranteed to be entirely free from opiates and narcotics. Concerning them, Mrs. Jos. Tousaignant, Ste. Sophie, Que., writes:—"I would like all mothers to know that I feel there is no other medicine to equal Baby's Own Tablets. I always keep a box in the house and their prompt use never fails to restore my little ones to health." The Tablets are sold by medicine dealers or by mail at 25 cents a box from The Dr. Williams' Medicine Co., Brockville, Ont.

SHE'S PERFECT WIFE

HAZLETON, Pa., April 30.—Michael Pecora used to juggle hot towels in a barber shop and talk about the time when he would be a famous track star. He became discouraged when he saw a runner in action, but when he watched Frigerio, Olympic walking champion, he decided he could do as well. Now he has beaten Willie Plant, American title holder.

FIRE INQUIRY AT OMEMEE

Burning Of Barn in Emily Township Being Investigated.

MUCH TESTIMONY.

OMEMEE, April 30.—On Thursday morning a fire inquiry was held in Coronation Hall, Omemee, for the purpose of throwing some light on the burning of a barn in East Emily. This Action was brought about by the Farmers' Mutual Insurance Company, which carried the risk. The farm, where the barn was located, had recently been purchased by Mr. William Fee from the owner, Mr. Wellington Lowes, and an offer to purchase same had also been made by Mr. Dave Lowes, a brother. The place was unoccupied. Several rumors were afloat concerning the both parties, and as a result they appeared before Asst. Fire Marshal Saville, of Toronto. The case lasted a good part of the day, Mr. Fee's evidence having taken up the greater part of the time.

G. N. Gordon, K.C., of Peterborough, acted on Mr. Lowe's behalf, while Crown Attorney E. Anderson, of Lindsay, acted as prosecutor. Provincial Constable Storey, of Lindsay, was also in attendance.

Several witnesses were heard.

CHINESE REDS GO TO PRISON

Stiff Sentences Dealt Out To Communists By Peking Court.

CAUGHT IN EMBASSY.

PEKIN, April 30 (Canadian Press). — Four Chinese Communists, including one woman, captured in the recent raid by Chang Tso Lin's agents on the Soviet Embassy compound here, were sentenced by a special court yesterday to twelve years' imprisonment. Six others were given six years each.

The sentences followed the execution by strangling Thursday of twenty other Chinese, one of them a woman, arrested during the Embassy compound raid.

The wife and two daughters of Li Ta-Chao, one of those executed Thursday, were released yesterday, together with a number of others.

None of the Russians detained by the raiders has yet been sentenced.

WEEKLY MENUS.

With spring comes the necessity to save strength and time. An hour spent in planning the menus for the whole week will not only be an economy in money but will give you time for other things.

PICK CHAMBERLAIN FOR OCEAN JUMP

Will Accompany Bertaud in Bellanca Plane On Atlantito Flight.

ACOSTA TOO HEAVY.

MINEOLA, N.Y., April 30 (Canadian Press).—Clarence D. Chamberlin and Lloyd W. Bertaud have been selected as co-pilots of the Bellanca monoplane for the proposed New York to Paris flight, according to an announcement Thursday night by Charles A. Levine, sponsor for the trip, following receipt of a letter of withdrawal from Bert Acosta, who, with Chamberlin, recently shattered the world's endurance flight record.

Bertaud will serve as the ship's navigator, while Chamberlin will be pilot and radio operator. The flight will be made within a few days, G. M. Bellanca, designer of the plane, said, after daily flights to test the mechanical and navigating instruments which were recently installed.

In his letter of withdrawal Acosta said that Chamberlin's lighter weight entitled him to make the flight. Acosta weighs 60 pounds more than Chamberlin. Chamberlin was elated when told of the choice.

RHEUMATIC MISERY.

Relief Can Only Come Through Better Blood—Liniments Of No Use.

In no other disease does the blood become thin so rapidly as in rheumatism. Not only does it become thin but it is loaded with impurities—rheumatic poisons. Without the proper treatment these poisons increase, the inflamed joints swell and the patient becomes a cripple. Most treatments simply aim to keep down the pain, hence with every unfavorable condition a renewed attack follows.

To cast out rheumatism the blood must be enriched and the rheumatic poisons driven out with the natural secretions of the body. This can best be done through a course of Dr. Williams' Pink Pills, which have a specific action on the blood, giving it new richness and redness. Thousands have tried this treatment with beneficial results. That every sufferer from rheumatism who does not try Dr. Williams' Pink Pills is neglecting the most hopeful means of recovery is shown by the statement of Mrs. David Carroll, Pictou, N.S., who says:—"For years I was troubled with rheumatism. The pains were not continuous, but they always returned, and kept getting worse. I tried so-called electric belts and many medicines, but did not get more than temporary relief. Only those who have suffered from this trouble will realize what I suffered at times. I had begun to dispair of getting better when a friend urged me to try Dr. Williams' Pink Pills. In a short time I could feel this medicine helping me so I gladly continued taking the pills and soon found that every trace of the trouble had disappeared and there was a great improvement in my general health. It is now two years since I took Dr. Williams' Pink Pills and I have not had the least twinge of the trouble in that time. That is why I confidently recommend the pills to other sufferers."

You can get these Pills from any medicine dealer or by mail at 50 cents a box from The Dr. Williams' Medicine Company, Brockville, Ont.

EYEBROWS RETURN CREATES DILEMMA

By NEA Service.

CHICAGO, April 30.—Eyebrows are coming back in style, while countless thousands mourn. Devotees of fashion who plucked their eyebrows—and most of them did—are out of luck, for they cannot grow a full crop now. No one seems to be quite sure what is responsible for the renaissance, but the National Cosmeticians Association is sure that there will be one. One beauty expert says that movie vamps and the visits to this country of Oriental beauties created the desire for naturally thatched brows.

Call Husband Dumb; That's Legal Cruelty

NEW YORK, April 30.—(A.P.) Having called her wealthy elderly husband an old fool and a dumbell and stayed out late nights at card parties because he was uninteresting, Mrs. Julius F. Fleischer, ex-stenographer, was cruel, say the findings of a referee. The husband won a separation suit with costs of $4,183 charged to the wife.

RADIO PROGRAMS

FOR SUNDAY, MAY 1.

ELEVEN O'CLOCK.

WLS (345) Chicago—Services.
WWJ (353) Detroit—Services.
WTAM (389) Cleveland—Services.
WLW (422) Cincinnati—Services.
WRC (469) Washington—Church.

TWELVE O'CLOCK.

WSM (282) Nashville—Services.
WGN (303) Uncle Walt.
WJZ (454) New York—Orchestra.

ONE O'CLOCK.

WGN (303) Chicago—Organ.
WHT (400) Chicago—Sacred concert.
WJZ (454) New York—Roxy and his gang.

TWO O'CLOCK.

WGN (303) Chicago—Recital.
CKCL (357) Toronto—Organ.
WGY (379) Schenectady—Musical.
WEAF (492) New York—Young people's conference.

THREE O'CLOCK.

WGN (303) Chicago—Cubs vs Pittsburgh.
KDKA (309) Pittsburgh—Organ.
WRNY (374) New York—Soloists.
WHT (400) Chicago—Fellowship program; concert; services.
WJZ (54) New York—Vespers.

FOUR O'CLOCK.

WJJD (370) Chicago—Concert.
WRNY (374) New York—Twilight hour of music.
WRC (469) Washington—Service from Washington Cathedral.

4.30 O'CLOCK.

KDKA (309) Pittsburgh—Twilight hour of music.
WJZ (454) New York—Peoples Radio Vespers.
WEAF (492) New York—Crosley Moscow Art Orchestra.

FIVE O'CLOCK.

WLIB (303) Chicago—Musical; songs; string quintet.
WEAF (492) New York—Orchestral concert; Biblical drama.
WOO (508) Philadelphia—Organ.
WHO (526) Des Moines—Glee club.

SIX O'CLOCK.

WHK (273) Cleveland—Orchestra.
WGN (303) Chicago—Punch and Judy; string quintet.
WBZ (333) Springfield—Ensemble; ladies' quartet.
WLS (345) Chicago—Services.
WJZ (454) New York—Organ; soloist; jubilee singers.
WEAF (492) New York—Orchestra.
WJR (517) Detroit—"Twilight hour of music."
WHO (526) Des Moines—Orchestra.

6.20 O'CLOCK.

WEAF (492) New York—Major Edward Bowes family—vocal and instrumental.

SEVEN O'CLOCK.

WBAL (246) Baltimore—Concert.
WGN (303) Chicago—Million sing; Almanack; Correll and Gosden; string quintet.
WTAM (389) Cleveland—Theater.
WHT (400) Chicago—Young Women's Council; concert.
WJZ (454) New York—Concert orchestra; travelogue.
WOW (526) Omaha—Bible study.

EIGHT O'CLOCK.

WABQ (261) Philadelphia—Potash and Perlmutter; night hawks.
WORD (275) Chicago — Orchestra; Bible talk.
WJZ (454) New York—Godfrey Ludlow violinist, Lolita Cabrera Gainsborg, National weekly review

8.15 O'CLOCK.

WEAF (492) New York—Atwater Kent hour, American singers.

8.30 O'CLOCK.

WLW (422) Cincinnati—String orchestra.
WIP (508) Philadelphia—Concert.
WHO (526) Des Moines—Orchestra.

NINE O'CLOCK.

WGN (303) Chicago—Our Music Room."
WJJD (370) Chicago—Theater program.
WLW (422) Cincinnati—Melodies old and new—quartet, orchestra.

TEN O'CLOCK.

WGN (303) Chicago—Sam 'n Henry; vocal; Bible readings; piano.
WTAM (389) Cleveland—Orchestra.
WJR (517) Detroit—Song service.
WOW (526) Omaha—Chapel service.
KYW (536) Chicago—Concert.

ELEVEN O'CLOCK.

WHT (400) Chicago—Request program; back home hour.

FOR MONDAY, MAY 2.

SIX O'CLOCK.

WBBM (226) Chicago—Movie hour.
WMCA (341) New York—Children's story; songs; orchestra.
CFCA (357) Toronto—Concert.
WTAM (389) Cleveland—Orchestra.
WJZ (454) New York—Serenading Shoemakers, Roxy and his Gang.
WEAF (492) New York—Trio; talk; string quartet.
WIP (508) Philadelphia—Uncle Wip; dancing lesson.

SEVEN O'CLOCK.

WHK (273) Cleveland—Uncle Ned.
WMCA (341) New York — Talk; orchestra. Gypsies.
CFCA (357) Toronto—Organ recital.
WRNY (374) New York—Orchestra.
WLW (422) Cincinnati — Orchestra; theatrical review; orchestra.
WEAF (492) New York—Great Moments in History.
WJR (517) Detroit—Orchestra and Lingeman entertainers.

7.30 O'CLOCK.

WABC (216) New York—Sketches; memory's lane.
WSAI (326) Cincinnati—Orchestra.
WEAF (492) New York—Hires' Harvesters, musical travelogue.

EIGHT O'CLOCK.

WGHP (270) Detroit—Little symphony orchestra.
WHK (273) Cleveland—Entertainers.
WABC (316) New York—A night in Tony's.
WJZ (454) New York—The Record Boys.
WEAF (492) New York—A. and P. Gypsies.
WNYC (526) New York—Songs; talk; piano; concertations.

8.30 O'CLOCK.

WJZ (454) New York—Light opera.
WHO (526) Des Moines—Orchestra.

NINE O'CLOCK.

WBAL (246) Baltimore—Concert.
WABC (316) New York—Musical.
WMCA (341) New York—Jewish hour of music and song.
WLWL (384) New York—Concert.
WLW (422) Cincinnati—Burnt corkers.
CNRO (434) Ottawa—Orchestra.
WEAF (492) New York—Opera. "Barber of Seville."
WOO (508) Philadelphia—Organ.
WJR (517) Detroit—Hair Raisers.

9.30 O'CLOCK.

WJZ (454) New York—Al Friedman's orchestra.

TEN O'CLOCK.

WHK (273) Cleveland—Serenaders.
WSAI (326) Cincinnati—Glee club.
WBZ (33) Springfield—Orchestra.
WMCA (341) New York—Orchestra.
WLW (422) Cincinnati—Fire fighter program.
WFAF (492) New York—Orchestra.

ELEVEN O'CLOCK.

WABC (316) New York—"Midnite medley."
WMCA (341) New York—Entertainers; orchestra.
WTAM (389) Cleveland—Dance orchestra; organ recital.
WLW (422) Cincinnati—"Burnt Corkers."
WRC (469) Washington—Swanee syncopators.

TWELVE O'CLOCK.

WRVA (256) Richmond Va.—"Carry me back to old Virginny."
CKCL (357) Toronto—Old timer dance program.

FOUR LEVEES THREATENED BY FLOOD WATERS

Reported Sections of Great Bulwarks Caving Into River.

TOWNS ENDANGERED.

Many Are Marooned on Floating Trees in Flooded Town.

MEMPHIS, Tenn., April 30 (Canadian Press).—Flood waters of the Mississippi and Arkansas Rivers threatened four levees last night as they raced to the lower delta where an artificial crevasse was torn in the dyke at Poydras to save New Orleans from possible inundation. Eleven thousand square miles in the valley already are under water.

Near South Bend, on the Arkansas River, and at Glascock levee on the western side of the Mississippi River, in Northern Louisiana, the situation was reported to be critical. Sections of the great bulwarks were caving into the river or the water was spilling over the top.

Engineers said dangerous conditions prevailed at Vidalia, La., opposite Natchez, Miss., and at St. Joseph, La., 40 miles south of Vicksburg, both levees forming part of the main system.

200,000 Refugees

The Red Cross yesterday announced the population of 58 refugee camps at 140,000. It was added, however, that the figures were incomplete. The number in isolated camps or still marooned brought the estimated total to 200,000.

With armies of men battling desperately to strengthen crumbling bulwarks, the Red Cross and allied agencies continued the heroic battle although severely taxed already by the tasks of rescuing and providing for the thousands of thousands homeless.

Breaks in any of the levees would cause inundation of many thousands of acres and would endanger several towns besides rendering additional thousands homeless and complicating the work of the relief machine.

The cave-in on the Arkansas came as a surprise to engineers who have labored two weeks with armies of men to save South Bend levee. The South Bend dyke was still holding, while the slough-off occurred on a section of dyke nearby. No water poured through the levee because the cave-in occurred on the river side and did not cause the whole structure to fall.

A break at or near South Bend would virtually complete the flooding of Southeast Arkansas, already largely under water from the Pendleton break of the Arkansas levee system.

Should the Glascock levee let go, most of the lower portions of Concordia and Catahoula parishes would be flooded. These lands lie between the Mississippi and the Old and Red Rivers and already are under considerable backwater.

Cling to House Tops

Meanwhile acute situations were reported in the sections of the flooded southeastern Arkansas country and the great inland sea which covers the fertile Mississippi delta, a few days ago the scene of preparations for spring farming operations. Lake Village, Arkansas, reported that from 700 to 1,000 persons still were marooned in the lowlands near the city which is under from three to fifteen feet of water. Most of the citizens remained living on the upper floors of dwellings while the rescue of the country folk was hurried. Ashley County received more water, and Marked Tree, Ark., far to the north, expected at least two more feet of flood from the Dorena break backwater.

New fleets of relief boats were converging on the lower Mississippi delta section where many refugees were reported clinging to house tops, trees and small levees, particularly in the Sunflower River basin and in the lowlands of the Yazoo River where the flood waters from Stop's Landing break on the Mississippi piled up on joining the backwater from winter rains.

Small Trenches

NEW ORLEANS, La., April 30.—(A.P.)—Gentle cataracts coursed last night down three breaches made in the Mississippi levee 15 miles south of New Orleans yesterday after dramatic preparations by state authorities to relieve the crescent city from the flood menace.

Successive explosions of dynamite, buried deep in the huge walls of earth thrown up to hold the surging river to its course, caused only three small trenches through which the waters of the mighty stream seemed at first reluctant to run.

Pick and shovel augmented the work of high explosive and the water gradually gained in volume, but its movement was so unsatisfactory that several additional charges were employed before nightfall to accelerate the flow.

Would Open Channel

Further dynamiting may be resorted to today, although several of the engineers were of the opinion that

(Turn to Page 9, Please)

NEW LINOLEUM.

New linoleum, if varnished before stepped on, will have its life prolonged and will be easier to keep clean.

The brain of a child of two years is four times its weight at birth and one-half the adult weight.

Lyrics Of Life

(By Douglas Malloch.)

THE FALL OF THE TREE

A tree can never fall alone,
Something will suffer in that hour—
Perhaps some nest some bird has known,
Perhaps some sweet and lovely flow'r.
For bough or branch some neighbor grieves,
Another mourns its tattered leaves,
Some sapling bends beneath the strain,
That time can never mend again.

Oh, walk with me a little while
And learn the wisdom of the wood;
There is so much to make you smile,
So much so beautiful, so good.
Yet I must show you many a scar,
On many a tree, its life to mar,
Because some weaker brother fell,
By what mischance I cannot tell.

A man can never fall alone:
And, if you do, then do not say
That that is business of your own,
That you alone will have to pay.
Here is the sadness of it all:
When some tree falls some nest will fall,
Some woman's faith, some lovely flow'r,
Will perish, too, in that dark hour.
(Copyright, 1927, Douglas Malloch.)

OLD MASTERS

Breathless, we flung us on the windy hill,
Laughed in the sun, and kissed the lovely grass.
You said, "Through glory and ecstasy we pass;
Wind, sun and earth remain, the birds sing still,
When we are old, are old . . ." "And when we die
All's over that is ours; and life burns on
Through other lovers, other lips," said I,
—"Heart of my heart, our heaven is now, is won!"
"We are Earth's best, that learnt her lesson here.
Life is our cry. We have kept the faith!" we said;
"We shall go down with unreluctant treat
Rose-crowned into the darkness!"
. . . Proud we were,
And laughed, that had such brave true things to say.
—And then you suddenly cried, and turned away.
—Rupert Brooke; "The Hill."

THE GROUCHY BOY.

No matter what we try to play,
Jimmy Crosspatch wants his way;
If he gets out, and it's my bat,
He gets as mad as a chessy cat;
And pouts and sulks,
And yells like sin,
And says he'll go home
If he can't be in.
So by and by, there's an awful fuss,
And all the fellers get in the muss
And stand around,
And kick the ground,
And glare and growl,
And stare and scowl,
And wish Jimmy Crosspatch wouldn't howl
Like a tin-canned dog.
When he comes to play
And can't make everything
Go his way.

NICK O'TEEN.

Aprez la Guerre Fini, Soldat Anglais Parte, Mademoiselle Beaucoup Pleurer, Apres la Guerre Fini

Did she?

We'll find out in a few days when Adams' letters from France get through. His letter today tells about the trip across.

Better start reading now so you'll know what to expect when he gets there! Turn to Page 11.

BRINGING UP FATHER — By Geo. McManus

FAREWELL SAID TO DUCAL PAIR

Immense Popularity of Couple Clearly Shown at Melbourne.

ADELAIDE NEXT STOP.

SYDNEY, N.S.W., April 30.—That the Duke and Duchess of York proved even more popular at Melbourne than at Sydney was demonstrated yesterday when, on their departure from the former city for Adelaide, the largest crowd that ever thronged Melbourne thoroughfares lined the route from Government House to the station to bid the royal visitors a rousing farewell.

A message from Premier Allan states that the Duchess won all hearts by her womanly charm, appealing to the populace as the story-book princess. On the other hand, the Duke is described as earnest, keen, fond of information and possessing a sense of humor.

Praises Duke's Game.

Norman Brooks, well-known Australian tennis star, says that if the Duke practised more he would become a really first-class player, having a particularly fine backhand and a sound forehand. Moreover, he is quick in covering the court. His chief weakness, according to Brooks, is his service.

Few Go to Canberra.

Concern and disappointment are being widely expressed at the probability that the crowds at Canberra, where the Duke and Duchess of York are to open the new Parliament Build ings, will be far less than estimated.

Although parking space has been provided for 30,000 cars, so far only 300 applications have been received, and instead of the 300,000 people, which were expected, there will most likely not be more than 15,000 present.

Rigid regulations are blamed by critics for the anticipated decrease in attendance.

WIDOW COLLAPSES AT JURY HEARING

Screen Double Charged With Shooting Her Movie Actor Husband.

LOS ANGELES, Apr. 30 (Canadian Press) — Sarah Kerrick, Hollywood, film "double" and widow of Tom Kerrick, slain screen cowboy, collapsed in the court room while testifying regarding the fatal shooting at her Hollywood home early Wednesday. The woman is charged with murder.

Mrs. Kerrick, in a signed statement to the police had admitted the gun was in her hand when fired, but insisted its discharge was accidental during a scuffle.

Mrs. Kerrick's collapse was the second of the day in the grand jury hearing. Mrs. Iris Burns, over whom one of the five film extras arrested said a quarrel arose, fainted after leaving the jury room. She had related her version of the party and its fatal climax.

Mrs. Anita Isabell, known on the screen as Anita Davis, also was before the jury.

Diamond worth $4,000,000,000 are owned by Americans.

40,000 Germans Serve With Foreign Legion

BERLIN, April 30. — Between 35,000 and 40,000 Germans are now serving in the French Foreign Legion, according to the Neue Berliner Zeitung, which also asserts that the number of German recruits joining French colors annually is nearly 15,000.

Inquiry at the Foreign Office elicited the information that these figures are about correct, though probably somewhat high. It was stated that unemployment is the principal reason for the enlistment of many young men who, tired of walking the streets and drawing doles, willingly don the Legionnaire uniform.

SCARLET FEVER AT ROSENEATH

Several Cases Reported in the Village During the Past Week.

SCHOOL BEING CLOSED.

ROSENEATH, April 30. — Several cases of scarlet fever are in the village; the school being closed on Friday.

MILLBROOK NEWS

MILLBROOK, April 30.—Mrs. Melmelville Ball will hold her post-nuptial reception on Thursday, May 26, afternoon and evening, at her home south of the village.

Rev. F. H. Howard and Rev. J. O. Totten attended the meeting of the Cobourg Presbytery at Baltimore last Thursday. There are a number of probationers for the ministry in the Presbytery, and finances are in good condition; in fact reports from all departments of the church's activities were of a most encouraging nature.

An illustrated lecture on "The Birds" will be given at the Continuation School on Thursday, May 12, at 8 p.m. M. A. Madill, B.A., of Peterborough Normal School, will be the speaker. There is a small admission to help the school funds.

Rev. Canon and Mrs. Allen, with their guest, Miss R. Pengelly, motored to Toronto on Tuesday, intending to return on Saturday.

The slides for the illustrated lecture on "The Moslem World," which was to have been given in St. Thomas' Church Parish Hall on Thursday evening, under W. A. auspices, unfortunately failed to come, and the lecture was unavoidably postponed.

F. W. Burnham, of Peterborough, paid his mother, Mrs. E. S. Burnham, a brief visit on Thursday, leaving again on a business trip on Friday.

Rev. F. H. and Mrs. Howard, Misses Estelle Hetherington and Marjorie Skitch of Millbrook; Rev. H. W. and Mrs. Foley of Fraserville, and Rev. D. R. and Mrs. Clare of Welcome, Mrs. S. Gray of Garden Hill and Mrs. (Rev.) S. T. Tucker of Orono were among those from this district who motored to Bowmanville on Tuesday and attended the W.M.S. Presbyterial convention.

The local stores will start keeping open Wednesday evenings next week, the usual weekly half-holidays on Thursday afternoons beginning the first week in May.

A. R. Nott of Port Carling is at present employed with V. C. Lambert, and with his wife expects to move to Millbrook to reside in the near future.

Lyrics Of Life

(By Douglas Malloch.)

THE FALL OF THE TREE

A tree can never fall alone,
Something will suffer in that hour—
Perhaps some nest some bird has known,
Perhaps some sweet and lovely flow'r.
For bough or branch some neighbor grieves,
Another mourns its tattered leaves,
Some sapling bends beneath the strain,
That time can never mend again.

Oh, walk with me a little while
And learn the wisdom of the wood:
There is so much to make you smile,
So much so beautiful, so good.
Yet I must show you many a scar,
On many a tree, its life to mar,
Because some weaker brother fell,
By what mischance I cannot tell.

A man can never fall alone:
And, if you do, then do not say
That that is business of your own,
That you alone will have to pay.
Here is the sadness of it all:
When some tree falls some nest will fall,
Some woman's faith, some lovely flow'r,
Will perish, too, in that dark hour.
(Copyright, 1927, Douglas Malloch.)

NORTH MONAGHAN COUNCIL MEETING

All Members Present When Adjourned Meeting of Council Is Resumed.

The adjourned meeting of the North Monaghan Council was resumed on Tuesday, April 26, at the Court House, Peterborough, all members being present.

A petition was read from John McColl and others requesting the Council to have the western end of Ross Avenue graded.

T. E. Bradburn was present representing the Globe Indemnity Company. He asked the Council for a renewal of their accident policy.

George Whitfield appeared before the Council and stated that he was suffered great inconvenience in the spring from flooded lands. He asked that a flush culvert be put in on concession nine to let the freshette water through onto the land of A. Hogg. It was moved by Messrs. Hunter and Dobbin that Councillor Waterman meet Mr. Hogg and try to come to some arrangement as regards putting in a flush culvert.

It was moved by Councillors Hunter and Kent that the Reeve, Mr. Hunter and the Clerk be a committee to interview Mr. Frazer, manager of the Bank of Nova Scotia, as regards the township finances.

It was moved by Hunter and Kent that the Reeve and Clerk interview W. H. Bradburn, M.P.P., and ask him to arrange for a meeting of the North Monaghan Council and Mr. Wilkinson, chief law clerk of the Legislature about amendments to the Municipal Act for fire protection.

Moved by Waterman and Hunter, that the Clerk make arrangements with the chairman of the Board of Works of the City of Peterborough so that the two bodies might meet and discuss rebuilding Lansdowne Street.

A communication was read from the Board of Education of the City of Peterborough, saying that, dating from September 1st, 1927, the Board would charge the pupils from outside the city attending schools in the city the actual cost of educating them and that they will not carry on after that date the present fee system.

A letter was read from Mrs. McCormick, complaining of the bad condition of the path on the side of the road on St. James' Street. It was moved by Hunter and Kent that Mr. Dobbin take up the matter with the road superintendent.

W. S. Beal of the H.E.P.C., wrote asking permission to lay a gas main 60 feet south on Lock Street. The request was granted, and it was left with Councillor Kent to see that the roadway was left in good condition.

The Council endorsed the action of the Drumheller Board of Trade in using Canadian coal, and it passed a resolution asking E. A. Peck to use his influence in promoting the use of Canadian coal and also in bringing the matter before the Government.

Mr. McGraw of McGill Street wrote asking if it were the intention of the Council to grant pool table licenses in the township. It was moved by Messrs. Kent and Waterman that the Council put itself on record as being not in favor of granting such licenses and that this question be referred to the township solicitor.

The following accounts were passed and ordered paid: Registration of deeds and transfers, $6.75; Jordan Brothers, $8; William Patterson, 50 yards of gravel, $8.10.

Moved by Hunter and Kent, that certain charity bills be sent back to the relief officer and ask him to have certain items on the accounts removed and that the other bills be certified to.

It was moved by Kent and Waterman, that the Council adjourn, to meet on Saturday evening, April 30, at the Court-House, Peterborough.

OLD MASTERS

Breathless, we flung us on the windy hill,
Laughed in the sun, and kissed the lovely grass.
You said, "Through glory and ecstasy we pass;
Wind, sun and earth remain, the birds sing still,
When we are old, are old . . ." "And when we die
All's over that is ours; and life burns on
Through other lovers, other lips," said I,
—"Heart of my heart, our heaven is now, is won!"
"We are Earth's best, that learnt her lesson here.
Life is our cry. We have kept the faith!" we said;
"We shall go down with unreluctant treat
Rose-crowned into the darkness!" . . . Proud we were,
And laughed, that had such brave true things to say.
—And then you suddenly cried, and turned away.
—Rupert Brooke; "The Hill."

Miners Supply Story Of Woman's Heroism

SYDNEY, N.S.W., April 30.—The commission inquiring into the conditions of gold mining leases at Edi Creek, in New Guinea, have heard an epic story of Mrs. Booth, who, with her husband, trekked for five weeks across the mountains and swamps through a hostile cannibal country, finally urging her husband to push forward to secure a claim while she followed alone. The only woman in the field, she nursed the sick, planted a garden, supplied the miners with fresh vegetables and, in addition, helped her husband to work their claim, which is now worth £40,000 sterling.

The commissioner congratulated her on the courage and nobility she displayed through a trying period.

TELL OF PLAN

(Continued from page one.)

would be sent on to Montreal. He had not accepted the offer, he said.

"You say you were never a party to 'switching'?" asked counsel.

"No, Sir."

The witness was cross-examined briefly by J. H. Clark, appearing for some of the liquor interests.

"Did you or Mr. McGowan go to Mr. Lowe and make the proposition to him?" asked Mr. Clark.

"No," the witness said.

"You knew a lot about switching cars before you met Mr. Lowe," suggested counsel.

Again came a denial from Mr. Hawker.

He also denied that he had gone to Mr. Lowe's brother and asked him to write a letter seeking his reinstatement with the C. P. R.

Manager of Dock.

David Caplan, of Windsor, told the commission that he managed one of the Mexico Export Company docks here. He was employed by M. Green, of Detroit.

He caused a slight flurry when he informed the commission that he received liquor from the Quebec Liquor Commission accompanied with export entries. He explained, however, that this liquor was not shipped by the Liquor Commission but came from other persons who apparently purchased it from the commission. It was enclosed in packages of the Quebec Liquor Commission, he said.

Mr. Rowell asked him about his associates in the Mexico Export Company This is the company which appears to have abandoned business for the time being, after having been engaged in a very lucrative trade. Mr. Caplan admitted that he had authority to sign cheques for the Mexico Export Company.

"They were for pretty large amounts," commented counsel.

"Why not. It wasn't my money," was the reply.

"What did Green pay you?" asked counsel.

"I was getting so much a week and a bonus according to his profits at the end of the year."

"When were the books of the company moved to Detroit?" asked Mr. Rowel..

"Some time last July," was the reply. He did not know anything about the mysterious disappearance of the books when the commission auditors called to see them.

The commission adjourned until Monday.

MAKE CARE OF BABIES EASIER

Stomach disturbances and constipation are responsible for much of the peevishness of babies and young children. When the baby is cross or irritable the mother should not resort to so-called soothing mixtures to correct the trouble, for in the majority of cases these mixtures simply drug the child into an unnatural sleep. What is needed is a gentle laxative that will sweeten the stomach and regulate the bowels. Such a remedy is found in Baby's Own Tablets. They are easy to take and guaranteed to be entirely free from opiates and narcotics. Concerning them, Mrs. Jos. Tousaignant, Ste. Sophie, Que., writes:—"I would like all mothers to know that I feel there is no other medicine to equal Baby's Own Tablets. I always keep a box in the house and their prompt use never fails to restore my little ones to health." The Tablets are sold by medicine dealers or by mail at 25 cents a box from The Dr. Williams' Medicine Co., Brockville, Ont.

SHE'S PERFECT WIFE

HAZLETON, Pa., April 30.—Michael Pecora used to juggle hot towels in a barber shop and talk about the time when he would be a famous track star. He became discouraged when he saw a runner in action, but when he watched Frigerio, Olympic walking champion, he decided he could do as well. Now he has beaten Willie Plant, American title holder.

FIRE INQUIRY AT OMEMEE

Burning Of Barn in Emily Township Being Investigated.

MUCH TESTIMONY.

OMEMEE, April 30.—On Thursday morning a fire inquiry was held in Coronation Hall, Omemee, for the purpose of throwing some light on the burning of a barn in East Emily. This Action was brought about by the Farmers' Mutual Insurance Company, which carried the risk. The farm, where the barn was located, had recently been purchased by Mr. William Fee from the owner, Mr. Wellington Lowes, and an offer to purchase same had also been made by Mr. Dave Lowes, a brother. The place was unoccupied. Several rumors were afloat concerning the both parties, and as a result they appeared before Asst. Fire Marshal Saville, of Toronto The case lasted a good part of the day, Mr. Fee's evidence having taken up the greater part of the time.

G. N. Gordon, K.C., of Peterborough, acted on Mr. Lowe's behalf, while Crown Attorney E. Anderson, of Lindsay, acted as prosecutor. Provincial Constable Storey, of Lindsay, was also in attendance.

Several witnesses were heard.

CHINESE REDS GO TO PRISON

Stiff Sentences Dealt Out To Communists By Peking Court.

CAUGHT IN EMBASSY.

PEKIN, April 30 (Canadian Press). — Four Chinese Communists, including one woman, captured in the recent raid by Chang Tso Lin's agents on the Soviet Embassy compound here, were sentenced by a special court yesterday to twelve years' imprisonment. Six others were given six years each.

The sentences followed the execution by strangling Thursday of twenty other Chinese, one of them a woman, arrested during the Embassy compound raid.

The wife and two daughters of Li Ta-Chao, one of those executed Thursday, were released yesterday, together with a number of others.

None of the Russians detained by the raiders has yet been sentenced.

WEEKLY MENUS.

With spring comes the necessity to save strength and time. An hour spent in planning the menus for the whole week will not only be an economy in money but will give you time for other things.

THE GROUCHY BOY.

No matter what we try to play,
Jimmy Crosspatch wants his way;
If he gets out, and it's my bat,
He gets as mad as a chessy cat;
And pouts and sulks,
And yells like sin,
And says he'll go home
If he can't be in.
So by and by, there's an awful fuss,
And all the fellers get in the muss
And stand around,
And kick the ground,
And glare and growl,
And stare and scowl,
And wish Jimmy Crosspatch wouldn't howl
Like a tin-canned dog,
When he comes to play
And can't make everything
Go his way.

NICK O'TEEN.

Aprez la Guerre Fini, Soldat Anglais Parte, Mademoiselle Beaucoup Pleurer, Apres la Guerre Fini

Did she?

We'll find out in a few days when Adams' letters from France get through. His letter today tells about the trip across.

Better start reading now so you'll know what to expect when he gets there! Turn to Page 11.

PICK CHAMBERLAIN FOR OCEAN JUMP

Will Accompany Bertaud in Bellanca Plane On Atlantic Flight.

ACOSTA TOO HEAVY.

MINEOLA, N.Y., April 30 (Canadian Press).—Clarence D. Chamberlin and Lloyd W. Bertaud have been selected as co-pilots of the Bellanca monoplane for the proposed New York to Paris flight, according to an announcement Thursday night by Charles A. Levine, sponsor for the trip, following receipt of a letter of withdrawal from Bert Acosta, who, with Chamberlin, recently shattered the world's endurance flight record.

Bertaud will serve as the ship's navigator, while Chamberlin will be pilot and radio operator. The flight will be made within a few days, G. M. Bellanca, designer of the plane, said, after daily flights to test the mechanical and navigating instruments which were recently installed.

In his letter of withdrawal Acosta said that Chamberlin's lighter weight entitled him to make the flight. Acosta weighs 60 pounds more than Chamberlin. Chamberlin was elated when told of the choice.

RHEUMATIC MISERY.

Relief Can Only Come Through Better Blood—Liniments Of No Use.

In no other disease does the blood become thin so rapidly as in rheumatism. Not only does it become thin but it is loaded with impurities —rheumatic poisons. Without the proper treatment these poisons increase, the inflamed joints swell and the patient becomes a cripple. Most treatments simply aim to keep down the pain, hence with every unfavorable condition a renewed attack follows.

To cast out rheumatism the blood must be enriched and the rheumatic poisons driven out with the natural secretions of the body. This can best be done through a course of Dr. Williams' Pink Pills, which have a specific action on the blood, giving it new richness and redness. Thousands have tried this treatment with beneficial results. That every sufferer from rheumatism who does not try Dr. Williams' Pink Pills is neglecting the most hopeful means of recovery is shown by the statement of Mrs. David Carroll, Pictou, N.S., who says:—"For years I was troubled with rheumatism. The pains were not continuous, but they always returned, and kept getting worse. I tried so-called electric belts and many medicines, but did not get more than temporary relief. Only those who have suffered from this trouble will realize what I suffered at times. I had begun to dispair of getting better when a friend urged me to try Dr. Williams' Pink Pills. In a short time I could feel this medicine helping me so I gladly continued taking the pills and soon found that every trace of the trouble had disappeared and there was a great improvement in my general health. It is now two years since I took Dr. Williams' Pink Pills and I have not had the least twinge of the trouble in that time. That is why I confidently recommend the pills to other sufferers."

You can get these Pills from any medicine dealer or by mail at 50 cents a box from The Dr. Williams' Medicine Company, Brockville, Ont.

EYEBROWS RETURN CREATES DILEMMA

By NEA Service.

CHICAGO, April 30.—Eyebrows are coming back in style, while countless thousands mourn. Devotees of fashion who plucked their eyebrows—and most of them did—are out of luck, for they cannot grow a full crop now. No one seems to be quite sure what is responsible for the renaissance, but the National Cosmeticians Association is sure that there will be one. One beauty expert says that movie vamps and the visits to this country of Oriental beauties created the desire for naturally thatched brows.

Call Husband Dumb; That's Legal Cruelty

NEW YORK, April 30.—(A.P.) Having called her wealthy elderly husband an old fool and a dumbell and stayed out late nights at card parties because he was uninteresting, Mrs. Julius F. Fleischer, ex-stenograppher, was cruel, say the findings of a referee. The husband won a separation suit with costs of $4,183 charged to the wife.

RADIO PROGRAMS

FOR SUNDAY, MAY 1.

ELEVEN O'CLOCK.

WLS (345) Chicago—Services.
WWJ (353) Detroit—Services.
WTAM 389) Cleveland—Services.
WLW (422) Cincinnati—Services.
WRC (469) Washington—Church.

TWELVE O'CLOCK.

WSM (282) Nashville—Services.
WGN (302) Uncle Walt.
WJZ (454) New York—Orchestra.

ONE O'CLOCK.

WGN (302) Chicago—Organ.
WHT (400) Chicago—Sacred concert.
WJZ (454) New York—Roxy and his gang.

TWO O'CLOCK.

WGN (302) Chicago—Recital.
CKCL (357) Toronto—Organ.
WGY (379) Schenectady—Musical.
WEAF (492) New York—Young people's conference.

THREE O'CLOCK.

WGN (302) Chicago—Cubs vs Pittsburgh.
KDKA (309) Pittsburgh—Organ.
WRNY (374) New York—Soloists.
WHT (400) Chicago—Fellowship program; concert; services.
WJZ (54) New York—Vespers.

FOUR O'CLOCK.

WJJD (370) Chicago—Concert.
WRNY (374) New York—Twilight hour of music.
WRC (469) Washington— Service from Washington Cathedral.

4.30 O'CLOCK.

KDKA (309) Pittsburgh—Twilight hour of music.
WJZ (454) New York—Peoples Radio Vespers.
WEAF (492) New York—Crosley Moscow Art Orchestra.

FIVE O'CLOCK.

WLIB (303) Chicago—Musical; songs; string quintet.
WEAF (492) New York—Orchestral concert; Biblical drama.
WOO (508) Philadelphia—Organ.
WHO (526) Des Moines—Glee club.

SIX O'CLOCK.

WHK (273) Cleveland—Orchestra.
WGN (302) Chicago—Punch and Judy; string quintet.
WBZ (333) Springfield—Ensemble; ladies' quartet.
WLS (345) Chicago—Services.
WJZ (454) New York—Organ; soloist; jubilee singers.
WEAR (492) New York—Orchestra.
WJR (517) Detroit—"Twilight hour of music."
WHO (526) Des Moines—Orchestra.

6.30 O'CLOCK.

WEAF (492) New York—Major Edward Bowes family—vocal and instrumental.

SEVEN O'CLOCK.

WBAL (246) Baltimore—Concert.
WGN (302) Chicago—Million sing; Almanack; Correll and Gosden; string quintet.
WTAM (389) Cleveland—Theater.
WHT (400) Chicago—Young Women's Council; concert.
WJZ (454) New York—Concert orchestra; travelogue.
WOW (526) Omaha—Bible study.

EIGHT O'CLOCK.

WABQ (261) Philadelphia—Potash and Perlmutter; night hawks.
WORD (275) Chicago — Orchestra; Bible talk.
WJZ (454) New York—Godfrey Ludlow violinist. Lolita Cabrera Gainsborg, National weekly review

8.15 O'CLOCK.

WEAF (492) New York—Atwater Kent hour. American singers.

8.30 O'CLOCK.

WLW (422) Cincinnati—String orchestra.
WIP (508) Philadelphia—Concert.
WHO (526) Des Moines—Orchestra.

NINE O'CLOCK.

WGN (302) Chicago—"Our music room."
WJJD (370) Chicago—Theater program.
WLW (422) Cincinnati— Melodies old and new—quartet, orchestra.

TEN O'CLOCK.

WGN (302) Chicago—Sam 'n Henry; vocal; Bible readings; piano.
WTAM (389) Cleveland—Orchestra.
WJR (517) Detroit—Song service.
WOW (526) Omaha—Chapel service.
KYW (536) Chicago—Concert.

ELEVEN O'CLOCK.

WHT (400) Chicago—Request program; back home hour.

FOR MONDAY, MAY 2.

SIX O'CLOCK.

WBBM (226) Chicago—Movie hour.
WMCA (341) New York—Children's story; songs ;orchestra.
CFCA (357) Toronto—Concert.
WTAM (389) Cleveland—Orchestra.
WJZ (454) New York—Serenading Shoemakers. Roxy and his Gang.
WEAF (492) New York—Trio; talk; string quartet.
WIP (508) Philadelphia—Uncle Wip; dancing lesson.

SEVEN O'CLOCK.

WHK (273) Cleveland—Uncle Ned.
WMCA (341) New York — Talk; orchestra. Gypsies.
CFCA (357) Toronto—Organ recital.
WRNY (374) New York—Orchestra.
WLW (422) Cincinnati — Orchestra; theatrical review; orchestra.
WEAF (492) New York—Great Moments in History.
WJR (517) Detroit—Orchestra and Lingeman entertainers.

7.30 O'CLOCK.

WABC (316) New York—Sketches; memory's lane.
WSAI (326) Cincinnati—Orchestra.
WEAF (492) New York—Hires' Harvesters, musical travelogue.

EIGHT O'CLOCK.

WGHP (270) Detroit—Little symphony orchestra.
WHK (273) Cleveland—Entertainers.
WABC (316) New York—A night in Tony's.
WJZ (454) New York—The Record Boys.
WEAF (492) New York—A. and P. Gypsies.
WNYC (526) New York—Songs; talk; piano; concertations.

8.30 O'CLOCK.

WJZ (454) New York—Light opera.
WHO (526) Des Moines—Orchestra.

NINE O'CLOCK.

WBAL (246) Baltimore—Concert.
WABC (316) New York—Musical.
WMCA (341) New York—Jewish hour of music and song.
WLWL (384) New York—Concert.
WLW (422) Cincinnati—Burnt corkers.
CNRO (434) Ottawa—Orchestra.
WEAF (492) New York—Opera. "Barber of Seville."
WOO (508) Philadelphia—Organ.
WJR (517) Detroit—Hair Raisers.

9.30 O'CLOCK.

WJZ (454) New York—Al Friedman's orchestra.

TEN O'CLOCK.

WHK (273) Cleveland—Serenaders.
WSAI (326) Cincinnati—Glee club.
WBZ (33) Springfield—Orchestra.
WMCA (341) New York—Orchestra.
WLW (422) Cincinnati—Fire fighter program.
WFAF (492) New York—Orchestra.

ELEVEN O'CLOCK.

WABC (316) New York—"Midnite medley
WMCA (341) New York—Entertainers; orchestra.
WTAM (389) Cleveland—Dance orchestra; organ recital.
WLW (422) Cincinnati—"Burnt Corkers."
WRC (469) Washington—Swanee syncopators.

TWELVE O'CLOCK.

WRVA (256) Richmond Va.—"Carr, me back to old Virginny."
CKCL (357) Toronto—Old timer dance program.

FOUR LEVEES THREATENED BY FLOOD WATERS

Reported Sections of Great Bulwarks Caving Into River.

TOWNS ENDANGERED.

Many Are Marooned on Floating Trees in Flooded Town.

MEMPHIS, Tenn., April 30 (Canadian Press).—Flood waters of the Mississippi and Arkansas Rivers threatened four levees last night as they raced to the lower delta where an artificial crevasse was torn in the dyke at Poydras to save New Orleans from possible inundation. Eleven thousand square miles in the valley already are under water.

Near South Bend, on the Arkansas River, and at Glascock levee on the western side of the Mississippi River, in Northern Louisiana, the situation was reported to be critical. Sections of the great bulwarks were caving into the river or the water was spilling over the top.

Engineers said dangerous conditions prevailed at Vidalia, La., opposite Natchez, Miss., and at St. Joseph, La., 40 miles south of Vicksburg, both levees forming part of the main system.

200,000 Refugees

The Red Cross yesterday announced the population of 58 refugee camps at 140,000. It was added, however, that the figures were incomplete. The number in isolated camps or still marooned brought the estimated total to 200,000.

With armies of men battling desperately to strengthen crumbling bulwarks, the Red Cross and allied agencies continued the heroic battle although severely taxed already by the tasks of rescuing and providing for the thousands of thousands homeless.

Breaks in any of the levees would cause inundation of many thousands of acres and would endanger several towns besides rendering additional thousands homeless and complicating the work of the relief machine.

The cave-in on the Arkansas came as a surprise to engineers who have labored two weeks with armies of men to save South Bend levee. The South Bend dyke was still holding, while the slough-off occurred on a section of dyke nearby. No water poured through the levee because the cave-in occurred on the river side and did not cause the whole structure to fall.

A break at or near South Bend would virtually complete the flooding of Southeast Arkansas, already largely under water from the Pendleton break of the Arkansas levee system.

Should the Glascock levee let go, most of the lower portions of Concordia and Catahoula parishes would be flooded. These lands lie between the Mississippi and the Old and Red Rivers and already are under considerable backwater.

Cling to House Tops

Meanwhile acute situations were reported in the sections of the flooded southeastern Arkansas country and the great inland sea which covers the fertile Mississippi delta, a few days ago the scene of preparations for spring farming operations. Lake Village, Arkansas, reported that from 700 to 1,000 persons still were marooned in the lowlands near the city which is under from three to fifteen feet of water. Most of the citizens remained living on the upper floors of dwellings while the rescue of the country folk was hurried. Ashley County received more water, and Marked Tree, Ark., far to the north, expected at least two more feet of flood from the Dorena break backwater.

New fleets of relief boats were converging on the lower Mississippi delta section where many refugees were reported clinging to house tops, trees and small levees, particularly in the Sunflower River basin and in the lowlands of the Yazoo River where the flood waters from Stop's Landing break on the Mississippi piled up on joining the backwater from winter rains.

Small Trenches

NEW ORLEANS, La., April 30.—(A.P.).—Gentle cataracts coursed last night down three breaches made in the Mississippi levee 15 miles south of New Orleans yesterday after dramatic preparations by state authorities to relieve the crescent city from the flood menace.

Successive explosions of dynamite, buried deep in the huge walls of earth thrown up to hold the surging river to its course, caused only three small trenches through which the waters of the mighty stream seemed at first reluctant to run.

Pick and shovel augmented the work of high explosive and the water gradually gained in volume, but its movement was so unsatisfactory that several additional charges were employed before nightfall to accelerate the flow.

Would Open Channel

Further dynamiting may be resorted to today, although several of the engineers were of the opinion that

(Turn to Page 9, Please)

NEW LINOLEUM.

New linoleum, if varnished before stepped on, will have its life prolonged and will be easier to keep clean.

The brain of a child of two years is four times its weight at birth and one-half the adult weight.

BRINGING UP FATHER — By Geo. McManus

MUSINGS AT A MANSE WINDOW

HAD the Book of Genesis been the only book in the Bible what a tragedy it would have represented! The most casual glance will show that it opens with a birth and closes with a funeral. It begins with a statement of how all things, including man, came to have their beginning. It ends with the statement that "Joseph died . . . . and they embalmed him and he was put in a coffin in Egypt." Now, although this may be considered a coincidence and nothing more, it is a significant thing that the "Book of Beginnings" should end this way. And if God had given no other written revelation of His purposes its ending would be tragic in the extreme. But, blessed be God, it is not the whole of revelation. In reality it is but an introduction to that long unfolding of the truth of God which God has enabled men to receive and which ends not with a coffin and a funeral dirge, but with the great proclamation:

"Blessed are they that do His commandments, that they may have right to the tree of life, and may enter in through the gates into the city. . . . And the Spirit and the Bride say, Come. And let him that is athirst come. And whosoever will, let him take the water of life freely."

If you will think it out you will have little difficulty in coming to see that in a very true sense a man's life on earth is very much like the Book of Genesis. It is a book of beginnings. "We spend our years as a tale that is told." It has its birth. It is rounded off with a coffin; yet it is but the introduction to something wider and vaster than that which may be told in any book of beginnings. The birth may be the beginning, but the funeral procession is not the end. There is something more.

The Testimony of One Who Knows.

The celebrated anthropologist, Sir James Frazer, tells us that among savage races a life after death is not a matter of speculation and conjecture, of hope and fear; it is a practic certainty which the individual as little dreams of doubting as he doubts the reality of his own conscious existence. He assumes it without inquiry and acts upon it without hesitation. He accepts it as one of the best-ascertained truths within the limits of human experience.

It is safe to say that as far as one is able to read the story of the race from men's customs, traditions, inscriptions and religion men have always believed in the immortality of the soul.

The ancient Egyptians and the strange Inca people of Peru have expressed this belief in more or less noble forms; but with others it has expressed itself in an abject fear of the spirits of the dead and in acts of propitiation of these spirits.

What Savages Say.

It has been said by an authority on such matters that few, if any, people ever have lived who have not cherished some degree of hope in immortality. Moreover, a belief in immortality does not by any means indicate any degree of civilization. Until about seventy years ago, the natives of the Gilbert Islands in the South Pacific were living in plain savagery. Yet, as far back as men can trace, they had a clear idea of immortality, and an exceptionally moral idea, too.

According to their simple view of things, there is one who forever sits knitting his nets with his back to the way that leads to the land of the dead. But though his back is turned, his ears are very keen and they never fail to hear the soul's cautious advance as it tries to creep past without being seen or heard. Quickly stretching out his hand the vigilant knitter seizes the soul, and laying it across his knees, he searches its heart. If within that heart he should find dishonesty, cowardice, or uncleanness, it is tossed into an everlasting nightmare.

Some might feel inclined to contend that this is an extreme case because savage peoples rarely cherish so moral a belief in immortality. Still, it is significant that some of these savage people have arrived at such ideas. Surely it goes to prove that a belief in immortality is not dependent on culture.

Where Did They Get It?

It has been suggested that any attempt to account for such a belief is purely a matter of speculation. And various ingenious explanations have been given. It has been said that not even an uncultured savage could fail to be impressed with the ceaseless cycle of things as set forth year by year by the spectacle of death and resurrection in nature.

To this might be added the sense of the incompleteness of this life and the lack of justice which many receive in it.

It is not easy for men to believe that what is called death is the end of all that is so incomplete in so short a period as man's life on earth. Strange indeed must be the mind that finds it easy to believe that it is quite fitting that human aspirations and strivings, noble purposes half wrought, yearnings unsatisfied, dim and baffling glimpses of spiritual truth, hopes enkindled only to be frustrated on the eve of realization, should end in a dreary blank!

Does God Have a Part?

Is it not quite reasonable to believe that God is responsible for this universal belief in life after death? By ways and means quite consistent with the scheme of things, God has always been able to reveal the truth to the hearts and minds of mankind. If it is possible—as possible it is—for one human being to convey his thoughts to the mind of another human being so that these thoughts can be apprehended and understood, surely God, who has given us such power, is not any less able to reveal His thoughts to the minds of those whom He has created. But the last thing some men seem willing to do is to give the Creator credit for anything.

Hope's Foundation.

When the last word of human wisdom has been spoken, and the quest of philosophers and others after the truth has ended in defeat and disappointment, there steps forth one who points the way from speculation to certainty. It is summed up and set forth in this great statement:

Jesus Christ hath abolished death, and hath brought life and immortality to light through the gospel.

In the phrase, "Brought to light," Paul states precisely what took place when Jesus came and carried out the work of redemption. Jesus did not create immortality, but He brought out from among the shadows of obscurity the truth about immortality for which men had been seeking from the hour that death invaded the realm of human experience.

The Last and Greatest.

The Son of God's greatest declaration is set forth in words which have meant more than tongue can tell to multitudes who have had to enter the shadows caused by death.

I am the resurrection and the life; He that believeth in Me, though he were dead, yet shall he live; and whosoever liveth and believeth in Me shall never die.

The gospel of a resurrection proclaimed by Jesus is a very wonderful thing. And He proclaims it not only because He taught it before the cross, but because He proved it by His physical change and re-appearance after the cross has done the most it could do to carry out the wishes of those who preferred darkness rather than light.

As Bishop Ellicott says: "Present and future are alike bound up in our belief of our Lord's resurrection and ascension; and dreary indeed must this present be and, gloomy and clouded that future, if our belief in our risen and ascended Lord be uncertain, partial, precarious." The resurrection of Christ opens the doors of the grave and lets in light and creates hope.

—Allan Fairbairn.

Bishop Porteus

WE are informed that both Moses and Elijah appeared also in glory!—a glory somewhat similar, we may suppose, though far inferior, to that with which Christ was invested. Like Him, they were probably clothed in raiment of unusual whiteness and splendor; and the form of their countenances might also be changed to something brighter and more illustrious. Now this would be a just representation of the glorified state of saints in heaven. Particular attestation was given on the Mount to two of its principal doctrines: the resurrection of the dead and a day of retribution.

What Think Ye of Christ?

I have wondered what those self-constituted instructors of the race can have in their minds when they say that Christ was the best teacher that the world ever saw, and yet find this teacher saying that He is the Son of God, the Head of the Church, and is from everlasting to everlasting. If He was a perfect teacher, why are not these truths to be accepted? If He was mistaken, how can He be regarded as the best teacher that the world ever heard?

—John Hall.

St. Paul's Presbyterian Church

MORNING SERVICE

"DEPARTURES"

Sunday School at Three O'clock.

Evening Prelude:

1. Does not prohibiting anything tend to increase it?
2. Don't you think a sense of dependence on God lessens personal resolution and effort?
3. Should a minister conduct the funeral service of a suicide?

EVENING SUBJECT:

IS BEAUTY OF FORM AND FACE A BLESSING OR A CURSE?

Specially For Young Men and Young Women.

ORGAN RECITAL AT 6.45 P.M. MID-WEEK SERVICE—WEDNESDAY AT 8 P.M.

ORGANIST:—MARTIN B. CHENHALL, A.R.C.O. SOLOIST:—GRETA LE BARR

CHURCHES AND CHURCHMEN

By I. SEEWELL

Is It True?

IS IT TRUE, as the Vatican leads us to believe, that the jazz age is passing, and the flood of immortality, which, for so long, has lapped every shore, is receding? Is it true that civilization is returning to normalcy, that custom is becoming sane? Is it true that Governments are checking orgiastic vices, and that religion everywhere is re-mustering its depleted ranks? If it is true, we ought to thank God and take courage! The Pittsburgh Chronicle-Telegraph tells us that "it is based on reports from trained observers; and it should hearten all who are working in the cause of public decency and righteousness the world over."

It May Be True.

WE are told that not only is Christendom affected, but Turkey has taken steps against immoral dances, and Japan against the social evil. It is true that the Vatican does not proclaim a victory, but there is no doubt, a spokesman is quoted in dispatches in saying, that "all Governments, confronted with a general collapse of standards and wholesale confusion of ideas, are occupying themselves with the task of checking immorality and seeking to destroy or, at least, limit its cause." The Conte Della Torre, said usually to speak for the Pope, remarks that "the sight was terrifying when the people whose eyes had gradually returned to normal focus saw the moral pit into which they had fallen after the war."

Good If It Were True.

THERE are those who inform us that the so-called modern ideas are in retreat all along the line. Belgium and Czechoslovakia are said to have taken official steps against immorality posing as art. And some believe that the United States, Britain and Canada are showing signs of awakening to the danger of immorality on the stage; while Italy, Spain and other Mediterranean countries are co-operating with the church in defense of the traditional ideas of the sanctity of the family. Advocates of birth control and easy divorce are losing ground. Dress fashions and dance vogues are becoming less absurd and bizarre. On this same authority we are told that the Bohemian colonies in the capitals of Europe, where the self-styled apostles of freedom and modernism daily proclaim the same old revolution, are losing their rhetoric and forgetting their causes.

A Moral Let-Down.

A well-known newsgatherer says that it seems to be generally conceded that the moral letdown was a result of the war, when a sort of fatalism seized the people and they ate, drank and made merry because civilization might be dead on the morrow. Another suggests that the most charitable thing to say of that period is that people were scarcely responsible for their actions, so shattered were their nerves, and so bitter the sorrows they had to bear. Most deplorable was the physical destruction that followed on the peace. And this same observer says: "It is to be hoped that this will be kept in mind by persons who take the pagan view that in some mysterious way war is a blessing because of the heroic qualities it brings forth on the battlefield."

The Value of a Missionary Dollar.

ONCE upon a time it was thought that values in money would "stay out," but such a belief has been shattered in the days that have followed the war. The value of the dollar contributed to churches is troubling mission and other agencies that administer expenses. Some of the leading denominations in closing their books report that while $1 was worth 71 cents in 1923, its value has shrunk until it is worth now 67 cents only. Complaints are heard from those whose salaries have been increased little, if any, and who find their $1 will purchase far less than formerly. Church agencies figure that the total loss to them amounts to $6,000,000, since 1923 only, which loss beneficiaries must stand, while church members save. Some of these beneficiaries are widows and children, many are aged ministers.

Progressive Jews.

PROGRESSIVE Judaism is to have a new place of work and worship in New York City. It is created by Rabbi Stephen S. Wise, who although loyal to reform Judaism, in many ways is a striking individualist in method. The new temple will cost $1,500,000. A school of technical training, already in operation, will be attached to the new enterprise, and other features of an up-to-date social plant will be added.

Rabbi Wise began to attract attention to Judaism a quarter of a century ago. He went to Portland, Oregon, and for some years gained experience, and the ability to see New York Judaism from without. He went to New York and began Sunday addresses in Carnegie Hall. For twenty years he has built up a work rather than a building, but now will add a building. The sum of $1,000,000 is in sight already to make it possible. Dr. Wise has led in Zionism, as well as in New York Judaism.

SEARCH THE SCRIPTURES

1. Who was Absalom?
2. Why did Absalom flee to Geshur?
3. How long did he stay there?
4. Who brought him back again?
5. What punishment had the Lord said should spring from David's own house?
6. Why was this punishment to come?
7. How did Absalom steal away the people's affections from David?
8. What famous counsellor followed Absalom?
9. Of what sin was Absalom guilty?
10. Who slew Absalom?

(Answers to these questions appear next week.)

ANSWERS TO LAST WEEK'S QUESTIONS.

1. "If thou shalt confess with thy mouth the Lord Jesus, and shalt believe in thine heart that God hat raised Him from the dead, thou shalt be saved."
2. Andrew.
3. Worshipping.
4. Seventy-one.
5. Dan.
6. "With a shout, with the voice of the Archangel, and with the trump of God."
7. From the Egyptians.
8. In his daring rebellion.
9. Grumbled.
10. John the Baptist.

—Florence Young.

A Pen Picture

THERE is considerable excitement in a city—crowds to be seen everywhere, and amongst them many strangers from different parts of the world. Something has happened which causes great difference of opinion, joy is seen in some faces, amazement in others; there are a few soldiers and some who appear to be ecclesiastics, hurrying into a building as if about to make some fresh plan of action. But what are those figures that move about the streets? It is long since they have been seen in the city; perhaps none of those who now look upon them had ever seen them before. But the strangest thing is that those who see them seem to know who they are!

This is the 13th in this series of pen pictures of Bible history. The key to last week's picture is Acts 28:1-6.

Children's Corner — TELL US A STORY

ONCE upon a time there lived in Ceylon a Buddhist monk who was acquainted with both Christianity and Buddhism. He knew about all that was to be known about his own religion; and he had looked into Christianity very carefully and had watched the lives of the missionaries. On one occasion he was asked what he thought was the great difference between the two. This was his reply: "There is much that is good in each of them, but the greatest difference is that you Christians know what is right and have power to do it, while Buddhists know what is right but have no such power." Therein lies the glory of Christianity! It not only shows us the right, but at the same time as it supplies the power to do it gives us a real joy in doing.

ANGLICAN.

ST. JOHN'S CHURCH.
Rev. R. C. Blagrave, D.D., Vicar.
Second Sunday after Easter.
8.30 a.m., Holy Communion.
11 a.m., "The way, the truth, and the life."
3 p.m., Sunday school and Bible Classes. Mrs. Hoyland's orchestra.
7 p.m., "One Flock and one Shepherd."
Frederick G. Mann, organist and choir leader.

ALL SAINTS'.
Sherbrooke and Rubidge Streets.
Rector, Rev. J. D. Paterson.
11.00 a.m., Holy Communion.
3.00 p.m., Sunday school and Bible Classes.
4.00 p.m., Confirmation class.
7.00 p.m., Evening Prayer.

ST. LUKE'S CHURCH.
Corner Rogers and Robinson streets.
Rev. Geo. J. Bousfield, B. A. Rector.
Services at 8 a.m., 11 a.m., and 7 p.m. Baptism by appointment.
Sunday school, 3 p.m.

ST. GEORGE'S CHURCH.
Braidwood Avenue — South Peterborough.
Rev. J. L. Hughes, Rector.
St. Philip's and St. James' Day.
11 a.m., Matins and Choral Eucharist.
7 p.m., Evensong.
The Sunday school will meet at 10

MURRAY ST. BAPTIST

Rev. W. T. Graham

D.D., TORONTO, PRESIDENT of the Baptist convention of Ontario and Quebec, will conduct both services.
11 A.M.—Church and Bible School (Communion Service)
7 P.M.—Evening Service.
Dr. S. J. Graham, Choir Leader. Miss M. Bridge, Organist.

PARK ST. BAPTIST CHURCH
REV. J. L. HARTON, B.Th., Pastor · 227 Westcott Street
11 A.M.—"THE GREATEST WORD IN THE BIBLE"
Ordinance of the Lord's Supper after Morning Service.
3 P.M.—The Sunday School
7 P.M.— **WHY MOSES?**
(Men Particularly Invited)
OUR WEEKLY MESSAGE—"Patiently suffer in others what thou canst not mend."

THE SALVATION **ARMY TEMPLE** Simcoe and Aylmer Sts.
FORTY-SECOND ANNIVERSARY SERVICES
Sunday, 11 A.M., 3 and 6.45—Conducted by
Major and Mrs. WALTON
After Church Service, 8.30 P.M.
Capitol Theatre
Special Program by Temple Band Vocal Quartette
SOLOIST, MRS. MENDELL BRAUND
Mail your Self-Denial gift to Adjutant Frank Ham, or phone 1929. Support the Army's "Work of Mercy."

OLD-TIME REVIVAL MEETING
Bethany Tabernacle
INTEREST AND POWER INCREASING EACH NIGHT
W. G. WESTON
EVANGELIST, OF PITTSBURGH, PA.
Sunday Morning, 11 O'clock—"THE PRICE OF POWER"
Sunday Afternoon, 3—"THE GREAT PHYSICIAN"
Come and bring your sick friends and learn from God's word "How to get healed" and "How to keep healed."
SUBJECTS FOR CLOSING WEEK
Monday....."THE DRAMA OF HUMAN LIFE"
Tuesday....."THE TRAIL OF THE SERPENT"
Wednesday....."THE LAST PLUNGE"
Thursday....."THE SLIGHTED INVITATION"
Friday..."THE HAND-WRITING ON THE WALL"
Sunday Evening, 7 P.M.
"DELILAHS SHEARS, OR SAMPSON GETS A HAIR-CUT"
Come and hear this great message.
Seats Free Orchestra Inspiring Message
COME—YOU ARE WELCOME

THE UNITED CHURCH OF CANADA

Continuing the PRESBYTERIAN, METHODIST AND CONGREGATIONAL CHURCHES.

TRINITY "The Family Church"
Rev. David Wren, M.A., B.D., Minister
Sunday, May 1st, 1927
11 A.M.—"HOLY COMMUNION" (Choral Service)
7 P.M.—"AN EVENING WITH THE GREAT HYMNS OF THE CHURCH"
A recent investigation revealed the fact that there were six great hymns that have come down through the years as universal favorites The Choir will lead the congregation in a happy half-hour singing the old familiar hymns.
The Pastor Will Speak on
"SEEING THE FACE OF JESUS IN THE GREAT HYMNS OF THE CHURCH"
All lovers of hymn singing will enjoy this service. A cordial invitation is extended to join in this service.
On Wednesday, May 4th, at 8 O'clock, in the Church Auditorium, the Annual Congregational Meeting Will be Held
A social half-hour at close.

MARK. ST. UNITED CHURCH
Minister, R. T. Richards, B.A., B.D.
Organist, V. H. L. Boorman
11 A.M.—REWARDS.
7 P.M.—THE ETERNAL QUESTION.

KNOX REV. WM. McDONALD, B.D., Minister
Manse, 298 King Phone 2243
Mr. R. J. Devey, Organist
"The Church of the Open Door"
11 A.M.—"THE CONCLUSION OF THE LORD'S PRAYER"
7 P.M.—"GOD'S SECOND BEST"
3 P.M.—Sunday School in all Departments
8 P.M., Wednesday—Prayer Meeting
WE WELCOME EVERYONE

GEORGE ST. UNITED CHURCH
REV. J. E. TODD, B.A., Minister.
11 A.M.—Reception of Sunday School Scholars into Membership of the Church.
2.45 and 3. P.M.—Sunday School and Bible Class.
7 P.M.—Public Worship—Most Common Failure.
Mr. J. H. Renwick, Organist and Choir Master
Miss Daisy Murray, Soloist
Strangers and Visitors are Welcome at All Our Services

ST. ANDREW'S
REV. J. W. GORDON, M.A., B.D., MINISTER
ANNIVERSARY SERVICES
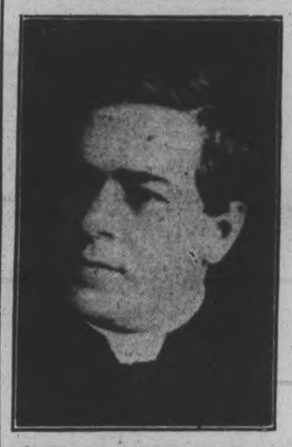
Rev. **JAMES ROLLINS**
Will Preach
11 A.M. and 7 P.M.
MR. JOHN CRANE, Organist
MRS. F. H. DOIG, Soloist
The Public Cordially Welcome

ST. JAMES UNITED CHURCH OF CANADA
REV. J. D. RICHARDSON, M.A., MINISTER
ANNIVERSARY SERVICES, SUNDAY, MAY 1ST
SPECIAL PREACHER—
Morning and evening,
Rev. Dr. Samuel W. Fallis
Toronto, Manager United Church Publishing House.
SPECIAL MUSIC—
By the Choir, including the Male Quartette.
SPECIAL OFFERINGS—
In support of St. James' Church funds.
A cordial invitation is extended to all members, adherents and friends of St. James' Church to come and make these Anniversary Services worthy of the occasion.
"THE CHURCH OF THE FRIENDLY SPIRIT"

GOSPEL HALL
MAY DAY SUNDAY SCHOOL - - 3 O'CLOCK
Morning Worship and the Lord's Supper - 11 o'clock
SONG SERVICE AND TWO GOSPEL MESSAGES FULL OF POWER TO WAKE THE DEAD SOULS OF MEN.

ROMAN CATHOLIC.
ST. PETER'S CATHEDRAL
Masses at 7.30, 9 and 10.30 a.m.
Vespers, 7.00 p.m.

Other Denominations.
FREE METHODIST CHURCH.
296 Aylmer Street.
(Rev. P. Lott, Pastor.)
Services at 11 a.m., and 7 p.m.
Sunday school at 9.45 a.m.

ASSEMBLY HALL.
Christians gathered in the name of the Lord Jesus Christ, will (D. V.) hold meetins as follows:
Sunday:—
Breaking of bread, 11 a.m.
Sunday school, 3 p.m.
Gospel meeting, 7 p.m.
Wednesday, Prayer meeting at p.m.
"We pray you in Christ's stead be be reconciled to God."

The Examiner

PHONES—Editorial 1601. Business Office, 1600. Private Branch Exchange to all Departments.

The Examiner is a member of the Audit Bureau of Circulation.

The Daily Examiner, published every lawful evening, by The Peterborough Examiner, Limited. Office, 419 George street. $6.00 per year, delivered in city; out-of-town subscribers, by mail, $4.00 a year.

The Weekly Examiner published every Thursday. Subscription price $1.50 a year.

U. S. REPRESENTATIVES

Special U. S. Representatives—W. H. Stockwell, 629 People's Gas Building, Chicago, Ill.

New York—Chas. F. Miller, 225 Fifth Avenue.

Advertising Rates on application.

R. M. GLOVER, Managing Director.

SATURDAY, APRIL 30, 1927.

. . . REFLECTOR OF EVERY HUMAN INTEREST . . . FRIEND OF EVERY RIGHTEOUS CAUSE . . . ENCOURAGER OF EVERY GENEROUS ACT.

THEY DID THEIR DUTY.

An interesting feature of a murder trial which has just been finished in Toronto and in which the accused pair were acquitted was the fact that the counsel for one of the prisoners attempted to shake hands with the members of the jury after the verdict was returned, and as a result drew a rebuke from Mr. Justice Riddell.

The presiding judge informed the offending lawyer that he did not want any United States practices introduced into his court, and that there was no need of thanking the jury, who had only done their duty.

Most Canadians will agree with Mr. Justice Riddell. The theatrical effects of court methods across the line are not wanted here; the administration of justice is not a play for the entertainment of spectators, but a serious business to be undertaken in a dignified and decorous manner.

It is expected of Canadian jurors that they will endeavour to bring in a verdict according to the evidence as it has been placed before them.

For that conscientious discharge of what is regarded as the duty of every good citizen there is no necessity of fulsome thanks.

DECIPROCITY IN PENALTIES.

Ontario motorists while visiting in the eastern part of the United States had better be on their good behaviour.

The arrangement entered into by the Province of Ontario with fifteen States by which a reciprocity of penalties has been established is of considerable importance.

It means that where a resident of any of these States or Province commits an offence under the traffic regulations away from home that would if committed at home have resulted in the cancelling of his license, the case will be reported to the Motor Vehicles Department of his own Province or State, and he will find himself deprived of the privilege of driving.

This applies, of course, to United States motorists in Ontario as well as to Ontario automobilists visiting any of the States entering into the agreement.

Motorists who feel they can take chances out of their own Province or State should take warning.

They can still be punished at home for breaking laws elsewhere, and it is felt by officials of the eastern conference of motor vehicle administrators that the new arrangement will have considerable effect as a deterrent upon reckless and careless drivers.

A JUBILEE MAPLE.

The National Committee of the jubilee celebration makes the suggestion that the ceremonies for the occasion should include the planting of a Canadian maple in a central spot in every place where demonstrations are held.

This feature, already decided upon by a number of communities, is expected to be generally adopted throughout the Dominion as a simple but effective and impressive ceremony to mark Canada's sixtieth birthday.

The tree thus planted would be known henceforth as the jubilee maple, and would keep the celebration of 1927 fresh in memory long after other features of the programme are forgotten.

Doubtless the Peterborough Jubilee Committee will be glad to include the planting of a maple tree as one of the items of the local programme.

It is suggested that the seeds be now placed in pots, and that on Dominion Day when the young plant has grown a few inches the pot be broken and the contents placed in the earth, probably in Victoria Park.

Peterborough's jubilee programme already contains an imposing list of events, but it is hoped that there will be an opportunity to carry out this interesting suggestion from the National Committee.

THE PICKEREL SEASON.

The new regulations in regard to trawling for pickerel, over which there seems to be some confusion in the minds of fishermen, prohibit trawling from a boat, during the closed season for maskinonge and bass, which expires this year on July 1st.

The prohibition of trawling is, of course, designed to protect the maskinonge and bass, and to simplify the work of the fishery inspectors during the closed season.

Were trawling for pickerel allowed before July 1st numbers of lunge would undoubtedly be taken, while officials endeavouring to see that the closed season in regard to maskinonge and bass was being observed would be under an obvious handicap.

Pickerel may be caught before July 1 by still fishing or casting from the river bank, or from bridge, etc., but must not be taken by means of a boat or other floating device.

The closed season for pickerel expires tomorrow, and next week will see a small army of anglers trying their luck in Peterborough waters, the coming of the pickerel in recent years giving the fishing season a much earlier start than was formerly the case.

The pickerel may not be in the de luxe class as a game fish, but it is easily caught and in the pan possesses many desirable qualities.

UNCLE SAM OR AUNTY SAM—WHICH?

An eastern citizen who appears to be resentful of the intensive "wet-nursing of the people" by the U. S. Federal Government at Washington, has demanded to know "when the Government will daily undress the citizen, conduct him to bed, put out the light, tuck in his covers, hear his evening prayer and kiss him good night." and that causes the Bangor Commercial, away up in Maine, to editorialize as follows:

"He believes the 'bureaucracy' at Washington is carrying its paternalism to outright maternalism, and that the care with which officials in pursuit of 'big brother' service to American business men, housewives and farmers disclaim any paternalistic intent is proof of their consciousness of the true state of affairs.

"Concrete examples of the 'maternalism' which he protests against are Department of Agriculture bulletins explaining the proper method of hanging curtains in the home, giving recipes for Hallowe'en confections, on arrangement and grouping of kitchen equipment, containing Christmas dinner suggestions; such studies as the living cost of thirty families in a Maryland county and the possibility of establishing a school for training teachers of retail store methods."

This, says another exchange, is all too embarassingly true, and it is not half of it at that. The full details of this paternalism—or maternalism, as you please—would make Mussolini, if he knew them, order the instant exile of any Fascist who dared to call him a dictator.

All facetiousness aside, however, this paternal or maternal madness has a method in it. It provides hundreds of Government employees with something pleasant to do, and at the same time puts most of them in the way of consulting encyclopedias, dictionaries and good technical and text-books and thereby learning things which they did not know. Also, the preparation of these many service bulletins keeps the wheels turning in the Government printing office. It is about the softest Federal patronage "handout" going in the United States.

In the meantime the taxpayers must foot the bill and the general public must continue to suffer as the goat.—Kingston Whig-Standard.

THE RADIO AND PRINTER'S INK.

(From The New York Morning Telegraph.)

The growing popularity of the radio and the wide scope of its literary, musical, dramatic, educational, scientific, news and other features, have had a tendency in recent months to bring forth the query as to whether or not this modern mechanical and etherized agency is trespassing on the doorstep of the daily newspaper.

What effect will the radio have upon publication in the future? Will it lessen its influence or value as a news and advertising medium? What might be expected as this uncanny instrument of man's mind insofar as it might supplant the greatest of all public institutions—the newspaper?

Louis Wiley, business manager of The New York Times, in an address over Station WGL this week on "Growing Friendliness Between the Newspapers and Radio," destroys all skepticism and clears up these apparent problems in a manner that proves beyond any doubt that the newspaper and the radio go hand in hand and serve to enlarge their respective fields of endeavor.

"There are now, and always have been, two general means by which knowledge and enjoyment are communicated to the human brain; the visual and the aural methods," said Mr. Wiley. "The newspaper, the motion picture, spectacles of every kind tell it through the eye. Radio, the telephone, public speaking, tell it through the ear. And now television, that incredible utility of the future, has succeeded in combining the two.

"There is not the slightest conflict between the newspaper and radio. On the contrary, there is every reason why the newspaper and radio should be, as they are, on terms of the friendliest co-operation.

"Each is a mighty agency for good. Each is devoted to the dissemination of knowledge and enjoyment. Each is an educational force of such all-pervading importance that the very similarity of their aims welds them all the closer in understanding and mutual helpfulness. The printing press and the microphone work out their wondrously helpful purposes in different ways—that is all.

"It has been intimated that radio is likely to lessen interest in newspaper reading. The contrary is true. Radio reception actually increases interest in the reading of newspapers. Radio has made news conscious to hundreds of thousands of men and women to whom the regular and careful reading of newspapers used not to be a habit; it has awakened an active interest in what is going on in the world; it has stimulated a desire to keep informed of the persons and events that are making current history. And so they turn to the newspapers for background—for a fuller and more understandable treatment of the news than radio is enabled, in the nature of things, to give them. You can verify this in your experience with many of your friends and acquaintances.

"The essential difference between the newspaper and the radio is that one is a written record and the other gives only spoken information. Nothing could be more instantaneous than news announced over the radio. A Paul Revere's ride in 1927 would be impossible; information of vital interest to the nation could reach hundreds of thousands across the continent before Paul Revere could saddle his horse."

EDITORIAL NOTES AND COMMENT.

Interesting the boy in the community and the community in the boy—that is the object of Boys' Week. Remember the dates, May 9 to 15.

Mr. Hanna says that the reports of an increase in the price of liquor are "irritating." The Chairman of the Control Board is evidently closely in touch with public opinion.

One of the most interesting amusements of the dog days next summer will be trying to guess the name of the new Conservative Leader. The game has already began.

As a safety bulletin significantly remarks, it takes about 1,500 nuts to hold an automobile together, but it takes only one to scatter it all over the landscape.

Mr. Ferguson's summer school in Quebec for French teachers is being applauded in both Provinces. The Ontario Premier is strengthening his position as a likely contender for the Conservative Federal leadership.

A correspondent says that in China no one thinks anything of an execution. Apparently they don't take life seriously.—Montreal Star.

Reformers might as well conclude that the too brief skirt will pass out or become longer when the wearers, not the starers, tire of it.—Detroit News.

Those three elephants which were panic-stricken by a mouse and ran amuck in a New Jersey town were no doubt female elephants.—Hamilton Herald.

Sports writer says the majority of heavyweight champions have blue eyes. They would naturally have a prejudice against black ones.—Ottawa Journal.

With television in effect it will puzzle some worthies how to make a poker game look like the bedside of a sick friend.—Sault Daily Star.

This summer every American will feel entitled to life, liberty and the pursuit of permits.—Border Cities Star.

CATTLE, GRAIN AND PRODUCE

Peterboro—Toronto—Montreal

MONTREAL GRAIN AND PRODUCE

MONTREAL, Que., April 30 (Canadian Press)—A feature of the export grain trade in the Montreal market yesterday was the increased demand from foreign buyers for American No. 3 White Oats and the lower grades of Canadian Western and a fair volume of business was worked. In addition to this there was also a steady demand for Manitoba spring wheat which resulted in a good trade being done.

The trade in cash grain in the local market was more active owing to the improved demand from exporters and sales of some round lots of Canadian Tough No. 1 Feed Oats were made at three cents per bushel over the Winnipeg May option, and tough No. 3 feed oats at 3½c per bushel over the same option, C.I.F. Montreal while some fairly large purchases of American No. 3 White Oats weighting thirty-eight pounds to the bushel were made at 9 1-4c per bushel over the Chicago July option, C.I.F. Montreal. A moderate trade was also done in Canadian Western Oats.

The foreign demand for spring wheat grades of flour continued good, but the local and country trade was quiet and prices were unchanged The winter wheat market was inactive but firm.

A fairly active trade was done in all lines of millfeed and values ruled steady. There was no change in rolled oats, prices being steady with a small trade passing.

An active business was worked in all grades of eggs and prices were well maintained. The receipts were 3,775 cases.

The weakness that developed in the butter market on Thursday was more pronounced yesterday and prices broke another three cents per pound which makes a net reduction in two days of 5 1-2c to 6c per pound. This is attributed to the marked increase in the production of late and the falling off in the demand.

In sympathy with the above the jobbing market was also weak and prices were reduced three cents per pound with finest creamery butter selling at 41c per pound in solid packages, and at 42c per pound in one pound blocks. The receipts were 1,481 packages.

On account of the sharp decline in the prices of butter, a weaker feeling prevailed in the market for cheese today and exporters in some cases stated that they had reduced their prices to fifteen cents per pound F.O.B. county points. The market was dull. The receipts were 281 boxes.

Grain Quotations

Oats, Canadian Western, No. 2, 74c
Oats, Canadian Western, No. 3, 66c.
Flour, Manitoba spring wheat patents, firsts, $8.20.
Flour, Manitoba spring wheat patents, seconds, $7.70.
Flour, Manitoba spring wheat patents, strong bakers, $7.50.
Flour, winter patents, choice, $5.90 to $6.00
Rolled Oats, bag 90 lbs., $3.40 to $3.50
Bran, $32.25.
Shorts, $34.25.
Middlings, $40.25.
Hay, No. 2, per ton, car lots, $14.50.
Cheese, finest Westerns, 15c.
Butter, No. 1, pasteurized, 37c to 38c.
Eggs, fresh extras, 36c.
Eggs, fresh firsts, 34c.

CHICAGO GRAIN

CHICAGO, April 30 (Canadian Press) — Efforts to settle May accounts beforehand hoisted nearby deliveries of wheat and rye yesterday to the highest prices touched in many weeks. The wheat market as a whole closed firm, 1-2 to 2 1-8c net higher; corn ½ to 7-8c up; oats showing 1-8c to 5-8c gain, and provisions at a shade to 25 cents advance.

Corn and oats closed fairly strong, with no evidence of any unusual selling pressure on the nearby delivery. Heavy rains in the central west were a bullish factor. Export business in oats was again in evidence with export bids on corn at ½c from a working basis.

Provisions were responsive to firmness of hog values.

CHICAGO CATTLE

CHICAGO, April 30 (Canadian Press)—Hogs 14,000; top $11.00; bulk desirable 150 to 200 pound averages $10.65 to $11.00; 210 to 240 pounds $10.35 to $10.85; 260 to 310 pounds $10.00 to $10.40; most packing sows $8.90 to $9.25; pigs upward to $9.50; better grades $10.25 to $10.75.

Cattle 3,000; best $11.00; light vealers up to $10.85; light heifers $9.00 to $10.00; shippers and small killers $11.50 to $12.50.

Sheep 8,000; good to choice wooled Colorado lambs to shippers $17.25; lambs $15.50 to $16.00; choice clipped lambs $15.50 to $16.00; choice slipped ewes up to $8.00; packing medium wooled ewes $7.50.

STERLING EXCHANGE

MONTREAL, Que., April 30 (Canadian Press) — Sterling exchange rates were quoted here yesterday as follows:

Demand—$4.84 3-4.
Cables—$4.85 1-4.

FOLKSONG AND HANDICRAFT FESTIVAL, QUEBEC, MAY 20-22, 1927.

A rare opportunity is afforded of participating in the first of Confederation Celebrations at Quebec, May 20th to 22nd, when the Folksong and Handicraft Festival, under the auspices of the National Museum of Canada will be in progress. The ancient method of making the colored sashes, or cointures flechees, as practised at L'Assemption will be demonstrated as well as the complete process of making flax into thread and spinning or weaving homespun clothes, catologues, hookrugs, etc. All the work is done to the accompaniment of folksong and music, by the worker or by famous singers and musicians. The Hart House String Quartet of Toronto will have a prominent part in the Festival.

The reputation of Ontario and Toronto as the musical centre of Canada must be upheld and with that in view, an All Expense Tour has been arranged to leave Toronto, May 19th next for Quebec and stay in the Ancient Capital during the entire period of the Festival. The cost of the trip from Toronto will be $64.00 and will include all necessary expenses, admission to Folksong Concerts, etc.

Handsomely illustrated booklets will be forwarded on request by Mr. Henry Button, Aldine House, 224 Bloor street West, Toronto, or full information can be obtained from J. Skinner, City Passenger Agent, 343 George street, Peterboro.

Announcing
Dean Laird's
Fourth Annual 21-day Tour
ACROSS CANADA and back
$330.00 *From Toronto including all expenses*
Corresponding fares from other points. Leaving Toronto by special train via
CANADIAN PACIFIC
Monday, July 25, 1927
traversing the Canadian Pacific Rockies, visiting all important places en route and the world-famed beauty spots
Banff
Lake Louise
Emerald Lake
Yoho Valley
Also motor trip over the Banff-Windermere Highway and from Field to Lake Louise. Steamer trip Kootenay Lake, Puget Sound and the Great Lakes.
For illustrated booklet giving complete information, apply to Wm. Fulton, District Passenger Agent, Canadian Pacific Building, Toronto, Ont., or to
Dean Sinclair Laird
Macdonald College P.O., Que.

VOICE OF PEOPLE

Letters to be printed in the Voice of the People column must be received at The Examiner office on the day before it is desired to have them published.

THE DUSTLESS SWEEPER.

To the Editor of The Examiner:

Dear Sir,—It is quite easy to know that the Alderman who ordered the dustless sweeper to wake us all up at 3 a.m. does not live on Hunter Street. Any man, drunk or sober, making less than quarter of noise that machine makes would be locked up. I would suggest that the dustless sweeper be locked up and kept locked up, or, if it must be used, surely there is some more reasonable hour.

WM. TAYLOR.
221 Hunter Street.

WISE AND OTHERWISE

CONTROLLING GRANDMA

The flappers of the day will make good sensible mothers, says a Washington sociologist. It's when they become grandmas these days that they start stepping out. . . Grandma used to tuck in the children every night. Now she generally sees them only at breakfast. . . The young people of the jazz age today will be good parents, says the sociologist. Of course there'll always be the "things that weren't even thought of in our day.". . . Girls and boys should practice restraint, is part of the advice. But sometimes the youngsters can't even find their parents, let alone restrain them.

* * *

Today's question to try on your friends: Why does a plumber never become a successful fireman?

* * *

Cigarets are vile and pipes are crude, says the Earl of Birkenhead. The earl was smoking a cigar when he said it.

* * *

Suspenders are coming back, say the style arbiters. For whom, asks the office boy, the ladies?

* * *

From earliest times human beings have gathered around a fire, says a magazine writer. And, after the fire, the sale.

(Copyright, 1927, NEA Service, Inc.)

A Thought For To-day

Judge not according to the appearance.—John vii: 24.

Polished brass will pass upon more people than wrought gold.—Chesterfield.

After long tests we are convinced *Aluminum* is the best container for tea.

RED ROSE TEA "is good tea"

104

Now packed only in *Aluminum*.

HERE'S TO YOUR HEALTH

BY DR. FRANK McCOY

The Fast Way to Health

© 1926 McCOY HEALTH SERVICE - LOS ANGELES - CAL.

MORAL SERUM

A doctor in England has developed a system of mental training, and he calls his formula a "moral serum." He recommends that sick or unhappy people should use this treatment three times daily.

The suggestion is made that the following sentences should be repeated over and over again, and, through these suggestions, good health can be guaranteed.

"I am becoming gay, contented, full of confidence in myself and in life."

"My memory is exact and rapid, my assimilation alert and correct, and my will unfailing."

"My spirit is perfectly lucid in all circumstances and I feel myself perfectly at ease upon any and all occasions."

"I am cultivating my aptitudes to the extreme, and acquiring competence and superior ability."

"I feel better every day, both physically and mentally."

I am sure the above affirmations will be helpful to anyone who will persist in holding these thoughts. However, the doctor recommends other suggestions which are negative, and my experience has shown that these are not helpful.

"I am dominating anxiety, fear, nervousness, and other paralyzing emotions."

"My worries and anxieties are disappearing and I shall not longer be troubled with them."

Such affirmations are purely negative and should not be used by one who is trying to benefit through the good which can come from holding the proper thoughts It is just as useless to try to drive out fear, nervousness and paralyzing emotions as it is to chase out a physical disease, or physical poisons which are responsible for disease.

There is only room in the body for either disease or health to exist. If you will learn to cultivate health through dieting, excercising and adopting the proper mental attitude, there will be no chance for disease to exist. You can, undoubtedly, help yourself a great deal by using healthful and helpful affirmations, if you will also do everything you know of to live a good physical life.

However, you will always weaken your healthy affirmations if you put into them any words of a destructive nature. Even though your desire is good, you really give strength to those ideas which you affirm are unwholesome thoughts and they will acquire strength if dwelt upon too much.

VALUE—
no other car can claim!

KNOWLEDGE, Skill, Equipment and Organization form a combination of Strength that stands back of every New Star Car.

The Coupe is no exception and, like its fellow-members of the New Star Car family, it gives of the best because it has the best to give!

The New Star Car delivers more miles of satisfaction per dollar than any other automobile in the world because it possesses a quality that cannot be purchased in any other automobile at or near its price.

Surprisingly low maintenance costs result from the employment of quality materials skilfully designed to operate at maximum efficiency.

The New Star COUPE

Red Seal "L"-head Continental Motor
Full Pressure Lubrication
Morse Silent Chain Drive
Whirlwind Acceleration
Locomotive-type Brakes
Cold Riveted Chassis Frame
Super-Sensitive Steering
Thermostatically Controlled Cooling System
And Other Quality Features
Nation-wide Service Facilities

Durant Motors of Canada, Limited Toronto, Canada

The NEW STAR CAR

FOURS SIXES

The Aristocrat of the Low Price Field

D-627

SELKIRK & ELLOITT

Phone 98 Oriental Building 171-175 Hunter St.

CAPITOL - Twice Tonight

MILTON SILLS in "THE SEA TIGER"

—and—

CHARLIE CHAPLIN in "SHOULDER ARMS"

MONDAY—TUESDAY—WEDNESDAY

WILLIAM FOX presents

THE FAMILY UPSTAIRS

...suppose you were pretty and without a sweetheart—

Suppose your lack of boy friends was a family joke—

And suppose your mother drove away the man you finally learned to love—

What would you do?

These are just the questions which confront Virginia Valli in this picture.

What Happens Behind the Closed Doors of Half the Homes in America

with

VIRGINIA VALLI - ALLAN SIMPSON - J. FARRELL Mc DONALD

Based on the play by HARRY DELF — Scenario by L. G. RIGBY

J. G. BLYSTONE Production

How Many Can You Answer To-Day?

Each question counts 10. If you answer 8 correctly, your intelligence rating is 80%. Actual tests reveal that: 8 out of 10 correct is College Standard; 6 out of 10 correct is High School Standard; 4 out of 10 correct is Grammar School Standard; Less than 4 correct is Uneducated Standard.

1. Of what South American nation was Dom Pedro once Emperor?
2. With what branch of science is Euclid prominently identified?
3. Locate the city of Para.
4. What is the connection between Thoreau and Walden Pond?
5. What is mufti?
6. In what war were the battles of Chickamauga?
7. Name one of the United States Senators from Iowa.
8. In what year did the world war begin?
9. Who conceived the comic character of Sir Tobey Belch?
10. Is (or was) Honus Wagner a famous ball player, composer, or politician?

(Answers found on Want-ad Page.)

Theatres

AT THE CAPITOL.

"FAMILY UPSTAIRS" A CHARMING STORY OF GREAT APPEAL

Pathos and Humor Mark Fox Films Latest Picture

"The Family Upstairs," Fox Films version of Harry Delf's great comedy success, will open a three-day run at the Capitol Theatre beginning next Monday.

This photoplay, directed by J. G. Blystone, is packed with humor, but there are some pathetic moments, and J. Farrell MacDonald makes the most of these.

Virginia Valli in the leading feminine role is seen opposite Allan Simpson, a New York stage favorite who is making an enviable name for himself in the motion picture world.

Lillian Elliott, celebrated for her characterizations in "Abie's Irish Rose", and other legitimate hits, is cast as the meddlesome but well-meaning mother. Others in the cast are: Cecille Evans, Jacqueline Wells, Edward Piel, Jr., and numerous other screen favorites.

The story centers around the love-affair of Louise Heller. She is a quiet little bookkeeper in a vegetable market and has never had a love affair. Then the bank teller comes courting.

Her mother, eager to launch her upon the matrimonial sea, is the innocent cause of endless trouble. "Ma" Heller, talking about the prosperity and social standing of the Hellers, gives Louise's sweetheart the impression that the girl is far above him. "Pa" Heller is kept busy trying to square the blunders made by the mother.

Simpson, playing the part of Charles Grant, finally goes away—but when Louise disappears he follows her. How they are united at Coney Island forms the basis of a satisfactory but hilarious climax.

This is Blyston's thirty-eighth production for Fox Films and it is said to be his best. Adaptation is by L. G. Rigby.

RAMSAY'S PAINTS and VARNISHES

For Sale by
J. C. TURNBULL CO. LTD.
T. H. ASHBY
200 Rubidge Street

AT THE REGENT.

MAGIC RELIGIONAND CRUSADES IN MURNAU'S "FAUST"

The middle ages, when life was simple, and men were concerned with magic and religion and crusades, comprise the background of "Faust," the age-old legend, which Marlowe and Goethe evolved into magnificent tomes, and to which Gounod set his unforgetable music. It has finally reached the screen in an UFA production, directed by F. W. Murnau, who made "The Last Laugh," and will be released by Metro-Goldwyn-Mayer. It may be seen now at the Regent Theatre, beginning Monday.

In those dim, dark days lived a philosopher who taught mankind, and who, in common with the savants of his day, practiced alchemy. Mephisto and the cherubin quarrel over the soul of this man. Mephisto is challenged to work evil in the heart of Faust.

How he contrived to make Faust sign away his chances of heaven in exchange for his lost youth makes an engrossing sequence. For this background the architects, Herlth and Rohrig, supplied brown settings, a queer, twisted town, heavy with cathedrals and market places.

For the lighter sequences, in which Faust woos and wins the Duchess of Parma, and the fragile, gentle Marguerite, light compositions were the rule. There is the breath of spring in the Easter scenes, when Faust first meets Marguerite, and falls in love with her. And yet a plaintive, sad note is evident. Marguerite is so charming, so wistful; one fears for her, and the unfortunate alliance she is about to make. Always in the background is the sinister Mephisto, tempting Faust to his ruin.

Perhaps the most startling scenes are those in which Faust and the devil are shown whirling through space, on the latter's cloak, the while the earth rolls by beneath them.

In all "Faust" is a picture to take away one's breath. By no means pass it by.

AT THE GRAND

One of the greatest casts of principals and the most beauteous chorus yet sent on tour with any of the Scandals' editions is the manner in which the new George White Scandals coming to the Grand Opera House on May 13th is described. The tremendous cast headed by the celebrated comedian Sammy Howard brother of Eugene and Willy Howard; Lillian Norwood from the Passing Show; Georgie Carson the lovely English Dancing girl; Helen Claire McAllister Nelle Golden Jeanette Creagon and the famous Albertina Rasch Girls form only a part of the personnel. There is also the George White Beauty Chorus said to have been chosen from a battery of over three hundred girls and selected for their youth beauty and dancing skill. Many of the girls are said to be just out of school and their enthusiasm at being on tour with a great musical revue can well be imagined. No languid "ladies of the ensemble" one hears can be found in the Scandals; no bored daughters of the stage yawning at the audience but a lovely youthful array of singers and dancers. The sketches and comic episodes have been written with rare cunning and skill by that versatile author William K. Wells advance notices say. It is this same W. K. Wells that has contributed facile and sophisticated scenes to many Broadway successes. Apparently no attention to detail has been spared to make the present tour of the Scandals conspicuously successful for all of the original scenic production and all the costumes from the Apollo Theatre New York have been brought on tour and it is understood that the production will be staged here with every attention to detail that marked its long run on Broadway last season.

PRIZE BEAUTY IN "SCANDALS"

Miss Paula Reade, "Miss Birmingham of 1926" in the new 7th Edition George White's Scandals at the Grand, Friday night, May 13.

MOVING WEST

M. Rawlinson, Limited, established over forty years, frequently ship consolidate household furniture cars to Winnipeg and west to the Coast, and to California. Write 610 Yonge St., Toronto, for reduced rates. 8-tf.

JUNIOR FOOTBALL.

Junior football meeting was held in the Chamber of Commerce on Wednesday, April 27, at which officers were elected and some rule made.

All Junior teams wishing to enter must have their entries in by May 9th. The entry fee will be $5.00.

Another meeting will be held on Monday, May 2nd, at 7 o'clock. All interested in football are requested to attend.

G. S. MATTHEWS NEW PRESIDENT OF THE PETES

Chosen at Meeting of Hockey Enthusiasts To Head Club.

ANOTHER MEETING.

Balance of Officers For Next Season Are To Be Elected.

As a result of action taken at a meeting in the City Council Chamber called by the Peterborough Hockey Club last night it looks as if Gordon S. Matthews is to head both branches of Senior sport in this city. Mr. Matthews is already president of the Peterborough Ball Club and at last night's meeting he was elected president of the Peterborough Hockey Club and a deputation composed of Cyril Lech, J. P. Bond and Joe Dwyer was appointed to wait upon him and endeavor to secure his acceptance of the position.

Dr. E. H. Wood, President of the club during the past season, had tendered his resignation which last night's meeting decided to accept.

The election of Mr. Matthews was moved by Reg. H. Turner and seconded by Louis Yeates.

It was decided to defer the election of other officers until another meeting to be called by the new president.

Considerable enthusiasm over the prospects for next season was shown and it is understood plans for the 1927-28 campaign will be vigorously pushed. The general feeling is that Peterborough must continue in Senior hockey and that there is every prospect of a formidable outfit wearing the local colors next season.

R. M. Glover was in the chair at last night's meeting.

CARS ENDANGER SCHOOL CHILDREN

Go Too Fast Along Monaghan Road, Is Teachers' Complaint.

An executive meeting of the Peterborough Automobile Club was held in the Chamber of Commerce last night. It was decided to erect "Go Slowly" signs on the boundary between Queen Mary and Prince of Wales schools. Complaints have been received from many persons living in this section, also from the officials of the two schools, about the rate of speed of some motorists going along the boundary. They are endangering the life of not only the school children but pedestrians at the interesections. Frank Stinson, Secretary of the club told The Examiner this morning.

SOCCER PLAYER DIES AT MATCH

SHEFFIELD, England, April 30.—Canadian Press. — The football match between Sheffield United and Bury in the First Division of the English League to-day, was abandoned after Wynne, the right back of the Bury team had dropped dead on the field.

GEORGE E. WINTZ PRESENTS

ALL NEW The World's Greatest Show ALL NEW

GEORGE WHITE'S SCANDALS

7TH EDITION

60 FAMOUS GEORGE WHITE BEAUTY CHORUS 60

GRAND FRIDAY EVENING, MAY 13. FIRST TIME IN PETERBORO.

Prices: $3.00, $2.50, $2.00, $1.50, $1.00, plus tax.

Note—This is the all-new sensational 7th Edition with the New York production and magnificent star cast. First time on tour.

MAIL ORDERS NOW

NASH

Leads the World in Motor Car Value

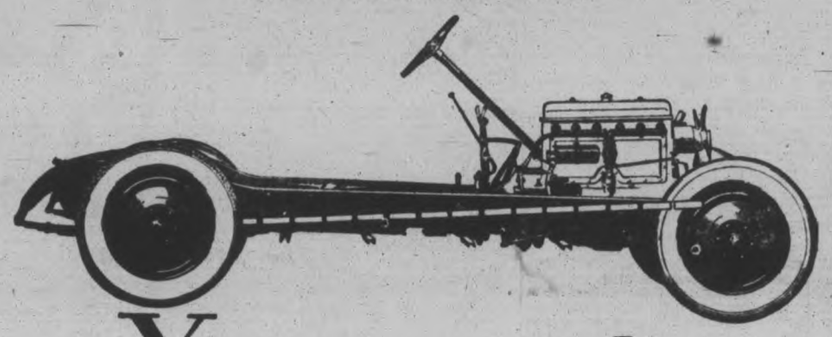

You can see why Nash has *extra power*

The *extra* power that makes Nash a more capable car to drive, particularly on the hills or in dense traffic, is directly due to extra-efficient design.

The Nash Straight Line Drive, for instance, diagrammed above.

Nash power flows directly from the engine to the rear axle in a *straight line*. There are no angles along the route to waste energy, as there would be if the motor were mounted parallel to the frame, as the ordinary motor is.

The Straight Line Drive accounts in part for Nash aggressiveness—for the powerful pick-up at low speeds (where you need it most). You will always notice it is the Nash that gets away soonest when the traffic starts.

The Straight Line Drive also avoids wear on the universal joints, and thereby prevents noise and looseness.

Of course, it takes a little longer and costs more to build Nash this better way—

—But any Nash owner will tell you it makes a lot of difference in the results he gets.

Drive a Nash, before you decide which car to buy!

26 Different Nash Models at from $1280 to $3155 delivered fully equipped, all taxes paid.

DAWSON & JOHNSTON

Phone 2123 - Corner George and McDonnel Sts.

EXTRA HOURS OF EXTRA CARE IN EVERY NASH (1866)4

LAST SHOWING TONIGHT of HOOT GIBSON in THE TEXAS STREAK

Regent

2 SHOWS TO-NIGHT at 7 and 9 p.m. 2

Regent Orchestra in Special Selections

Coming Monday, Tuesday and Wednesday

OUTLINE OF SCIENCE

CLXVIII—More Luck for Morse.

by MAX HAHN

© McClure Newspaper Syndicate

JUST WHEN MORSE THOUGHT THAT HIS LUCK HAD LEFT HIM AND THAT SOMEONE ELSE WOULD WIN FAME AND FORTUNE AS THE INVENTOR OF THE TELEGRAPH, LUCK RETURNED TO MORSE. YOUNG ALFRED VAIL, AFTER ATTENDING A DEMONSTRATION OF THE TELEGRAPH, BEGGED MORSE TO TAKE HIM INTO PARTNERSHIP IN RETURN FOR FINANCIAL AID.

YOUNG VAIL PERSUADED HIS FATHER, JUDGE STEPHEN VAIL, OF MORRISTOWN, N. J., TO PAY MORSE $2,000 IN RETURN FOR THE PARTNERSHIP. BUT WHILE MORSE AND HIS ENTHUSIASTIC ASSISTANT WERE IMPROVING THE INSTRUMENT THE RIDICULE WHICH REACHED JUDGE VAIL BECAUSE HE FINANCED THE EXPERIMENTATION CREATED A NEW CRISIS.

JUDGE VAIL DIDN'T WANT TO THROW HIS MONEY AWAY ON SOMETHING THAT MIGHT NOT BE MORE THAN A SCIENTIFIC CURIOSITY. SO HE INSISTED THAT HIS SON WOULD HAVE TO SEND THE MESSAGE, "A PATIENT WAITER IS NO LOSER," TO MORSE BEFORE HE WOULD FURNISH MORE MONEY FOR THE TELEGRAPHERS. WHEN JUDGE VAIL REALIZED THAT MORSE REALLY HAD RECEIVED THE MESSAGE THE JUDGE WAS AS HAPPY AS HIS SON OR MORSE.

MORSE AND YOUNG VAIL FINALLY CONVINCED JUDGE VAIL THAT IT WOULD NOT BE WISE TO RUSH DOWN TO WASHINGTON AT ONCE. THEY TOLD HIM THAT THERE WAS MUCH WORK YET TO BE DONE BEFORE THE INSTRUMENT WOULD BE READY FOR A PUBLIC DEMONSTRATION. RELUCTANTLY HE LISTENED TO THEIR ADVICE WHILE THEY CONTINUED TO IMPROVE THE TELEGRAPH.

YARDLEY'S
Old English
LAVENDER SOAP

RUMBLING coaches of 1770—dust-stained weary travellers. How often, then and since, at the journey's end were they refreshed with Yardley's Old English Lavender Soap.

For, through the years, Yardley's has yielded a mellow lather of delightful creaminess—complexions have gathered from Yardley's a clinging fragrance of lovely lavender.

By Appointment

YARDLEY, 8 New Bond St., London, Eng.

CANADA: 358-362 Adelaide St. W., Toronto 2, Ont.
U.S.A.: 15 Madison Square, New York, N.Y.

Box of 3 large cakes $1 at good drug and department stores.

The Luxury Soap of the World

BONAR LAW NEWS.

BONAR LAW, April 30.—Mr. Arthur Burkitt motored to Sidney on Tuesday to see his father, Mr. George Burkitt, who is ill in bed.

Mrs. John S. McKeown entertained the Springbrook Women's Institute on Wednesday. A large crowd attended and report a very pleasant meeting.

Mr. and Mrs. D. Wellman visited Mrs. Joseph Williams on Sunday last.

Miss Bernice McInroy is on the sick list.

William G. Styles of Stirling spent the week-end with friends on the 12th Concession.

Mrs. George Burkitt of Sidney spent Sunday with her mother, Mrs. K. McKeown.

Spring Time is CELERY KING Time

Brew a cup of this fine old vegetable tonic. It is all the spring medicine you need. It drives out winter's poisons, improves the appetite and makes you feel better right away. CELERY KING is good for the whole family. At druggists, 50c & 60c.

CROSSED LEGS MENACE

CHICAGO, April 30.—Crossing the legs puts a kink in the spine that leads to many ills, says Dr. H. H. Hryette, college professor. The woman who crosses her legs, exposing a generous expanse of hosiery, is flirting with all sorts of nervous ailments, he says. This twists the spine so the vertebrae hampers the functions of the nerves in that section.

YOUNG PEOPLE HOLD MEETINGS

Millbrook A.Y.P.A. and United Y.P.S. Hold Regular Meetings.

CLEAN-UP WEEK.

MILLBROOK, April 30—The A. Y. P. A. of St. Thomas' church held its regular meeting on Wednesday evening, it being "Gentlemen's Night" the men being responsible for the various features of the gathering.

The ladies had a song specially composed for the occasion by the president, Mrs. (Rev.) P. C. Howard, which they interposed when circumstances made a verse particularly effective. Many ludicrous situations developed as a result, the men being sometimes stopped in the midst of a speech, carefully prepared apparently, but abruptly cut short when the "songsters" unceremoniously "broke in."

The gentlemen all wore white "cook's aprons and caps," and after community singing, and games which were heartily participated in by all, the hosts of the evening served the supper, the menu, prepared entirely by the gentlemen, being of the proportions of a banquet, though tables were not formally laid for the meal.

There were about forty present, and the evening was voted one of the most enjoyable in the history of the Association.

Y.P.I. Meeting

The "Boneka Bible Class," Mrs. (Rev.) F. H. Howard, teacher, had charge of the regular meeting of the Young People's League this week, the president, Mrs. Hilliard Lang, being in the chair.

The opening devotional period gave opportunity for several members to lead in prayer, and take the Scripture reading. Mrs. J. H. George took up the topic on "Stewardship" in a most helpful manner, and there was some discussion.

Mrs. G. W. Sayles sang a solo, "Give to the Lord," and Mrs. F. H. Smith contributed a reading, "Betty's Gift of Her Crutch."

Mrs. (Dr.) Rae's organized Bible Class of men had charge the previous week, Mr. W. Fred Fallis taking the topic on "Worship in the Church."

The object is to have the Church League serve not only the young people, for whom there are separate organizations suited to their years, but to interest the older members who used to attend the regular mid-week prayer service, and have an active prayer league in connection with the church that will have a decided effect in increasing its spiritual effectiveness.

As yet organization is incomplete, the president, Miss S. Hetherington, being practically the only officer elected.

Attendance keeps up well from week to week, and interest is evidently being awakened that will bear good fruit in the days ahead.

Clean-up Week

By order of the Board of Health the first week in May is to be "clean-up week," and all citizens are asked to co-operate and have all premises put in as sanitary a condition as possible. G. A. Duncan is chairman, and L. C. Russell secretary.

Tune In

WITH a distant station coming through beautifully and a good supply of Planters delicious salted peanuts at your elbow, most everyone will tune in on a delightful evening's entertainment.

Planters
SALTED PEANUTS
"THE NICKEL LUNCH"
5¢

EAST EMILY PERSONALS

EAST EMILY, April 30.—The Misses Grace and Margaret Morrow, of Peterborough, spent the past week visiting Mr. and Mrs. William Howden.

Mr. and Mrs. Alvin Drain, of Clarina, spent last Thursday with the latter's parents, Mr. and Mrs. Gabriel Switzer.

Mr. and Mrs. A. Finley visited friends in Peterborough on Sunday.

Miss Dorothy Darling, of Smith Township, spent the Easter vacation with her grandparents, Mr. and Mrs. Arthur Franks.

Mrs. Samuel Carew and children spent the past week with relatives in Markham.

Mrs. Everett Harrison spent last week visiting relatives in Peterborough and Otonabee.

Miss Lucille Dairs, of Omemee, spent the Easter holidays with her grandparents, Mr. and Mrs. Joseph Lowes.

Rev. Mr. and Mrs. McCutcheon, of Cannington, were guests at the home of the latter's brother, Mr. Allen Fee.

Miss Mildred Magee spent the week-end the guest of her friend, Miss Marion Carey, of Omemee.

Mr. and Mrs. Josh. Kennedy and family, of Lindsay, spent Sunday visiting Mr. and Mrs. Robert McConnell.

Miss Greta Clark has returned to Toronto after spending the past week with her father, Mr. W. J. Clark.

Mrs. Henry Magee was a visitor to Lindsay last Saturday.

Mr. John Magee, of Lakefield, is visiting at the home of Mr. and Mrs. Henry Magee.

The many friends of Miss Jean Franks are pleased to know she is able to be home after being confined to Nicholl's Hospital, Peterborough.

Mr. and Mrs. Isaac Guthrie were visitors to Peterborough on Saturday.

Mrs. Percy Seymour and baby, of Fairmount, spent a few days last week with her brother, Mr. Ira Switzer.

Mr. and Mrs. William Howden attended the basket social at Mount Pleasant last week, where Mr. Howden acted as auctioneer.

Mr. James Ruth, of Peterborough, was a business visitor to this district this week.

A number of farmers from this district attended the farm sale of the late Mr. Dickson on the Second line of Smith Township, on Wednesday.

Mr. Bounsell, of Bowmanville, was a visitor in East Emily last week.

Mr. Russel Fair, of Millbrook, was a visitor to East Emily on Tuesday.

There are a number of farmers in this district that are almost through seeding. The fall seeding is very uncertain as yet. Some are ploughing it up, and other places it seems very good.

Social Evening.

The members of the Young People's Club at Orange Corners gathered at the hall last Tuesday evening and a very enjoyable time was spent.

The main feature of the evening was when the club presented one of their members, Mrs. Leslie Burgess (nee Miss Della Faulkner), with half a dozen ivory handled stainless steel knives.

The rest of the evening was spent in cards and dancing.

A QUEEN'S SOLUTION

LONDON, April 30.—The Princess Elizabeth, infant daughter of the Duke and Duches of York, prefers the expensive pearls of her grandmother, Queen Mary, for teething exercise. But the queen, concerned about the welfare of her jewels, bought several strings of imitation ones, and wears them when she holds the baby.

FAREWELL PARTY AT PADGET HOME

Mr. and Mrs. George Padget and Daughter Are Leaving East Ops.

A very pleasant time was spent Wednesday evening, March 31, when a number of friends and neighbors gathered at the home of Mr. George Padget, East Ops to bid the family good-bye. Among the interesting events of the evening was the presentation at which the following address was read:

Dear Mr. and Mrs. Padget and Alta: "It is with feelings of deep regret that we, your friends and neighbors have assembled to bid you adieu on the eve of your departure to your new home.

"We felt we could not let you go without expressing the high esteem in which you have ever been held by all with whom you have come in contact.

"As we wish to show you in some way, besides mere words, our appreciation of your stirling qualities, we beg of you, Mrs. Padget, to accept this blanket; Alta, this parasol, and Mr. Padget, this gold watch, not for their value, but that they may serve to remind you of your friends at Lindsay.

"May kind Providence smile upon you in your new home and give you peace and prosperity.

Signed on behalf of friends and neighbors."

Mr. Padget replied in suitable words, thanking their friends for the kind remembrance.

Mail service in Austria recently was suspended because a postoffice employee failed to doff his hat to the postmaster. Fellow employees, offended at the postmasters reprimand, declared a strike.

BARONET DIES IN POOR HOUSE

Son of Former Lord Mayor of London Passes in Poverty.

HEIR IN HOSPITAL.

LONDON, April 30 (Canadian Press).—After a vain struggle to make a living for his wife and eight children, a baronet and son of a former Lord Mayor of London, has died in Brighton Poor Law Institution.

Only his wife and a few friends knew that the man was Sir James Herbert Renals, son of the late Sir Joseph Renals, who was Lord Mayor of London in 1894-5. Sir James found the struggle too much for him, and before the end had been forced to accept parish relief for himself and his family. After breaking with his family the baronet went to South Africa, where held a responsible position in a gold mine. "I met him," said Lady Renals, "after his return from South Africa, twenty years ago, at the time of his father's death. He then had a considerable sum of money, but owing to bad investments it had all melted away. I have had to work very hard, and I make all my children's clothes. It is about them that I am worrying, but I am quite willing to go on working in order to keep them." The heir to the title, Herbert, aged seven years, is now undergoing treatment in a Brighton sanatorium.

ALTITUDE AIDS HEARING

HACKENSACK, N.J., April 30.—Diving 7000 feet in an airplane improved the hearing of Miss Lucy Crill 25 per cent, according to her physician, Dr. Paul Winslow, who recommended the flight. While the rapid change in air pressure improved her, it slightly deafened the pilot of the airplane.

Remember to use OLD DUTCH for Healthful Cleanliness

POLITICIAN POET.

Hon. L. C. M. S. Amery Writes Rhyme For School Children.

LONDON, April 30 (Canadian Press)—Hon. L. C. M. S. Amery, secretary for the dominions, is revealed as a budding poet. School-children, accompanying Sir Joseph Cook to greet the season's first consignment of Australian apples, chanted this verse from the pen of the dominions' secretary:

The more we trade together
The wealthier we'll be.
For our goods buy your goods, and
Your goods buy our goods,
The more we trade together
The wealthier we'll be.

After serving a 50-day term in the county jail, a Los Angeles man found that he had been sentenced to the city jail and had to serve the sentence again in the proper place of confinement.

20 MINUTES

That's all. Twenty minutes after taking a ZUTOO tablet your headache will be gone.

One of these little tablets—safe, reliable and harmless as soda—will stop any headache in 20 minutes.

Or, better still, taken when you feel the headache coming on, a ZUTOO tablet will ward it off—nip it in the bud.

No Headache

TRUE STORIES ABOUT LIFE INSURANCE
By a Mutual Life Representative

He Paid Only ONE Premium

I CANVASSED a Toronto manufacturer of well past middle age. He admitted that he was inadequately insured. He owned his home and a good business. His family was self-supporting all but one. He relied on his business to provide for the future.

"When your time comes to go—as come it will and must—will your family get out of the business what you have put into it during all these years?" I asked him. "You have put your very life into it. You have built it up. It is a good business—with you at the head of it—but what will happen to it when you are no longer there?"

He was impressed with this presentation. I sold him a $25,000 ordinary life policy and a $100 monthly income policy in favor of his wife.

On each of these policies he paid one premium. Eight months later he died of pneumonia. He had never been seriously sick before.

The business he had spent the best part of his life in building up is dwindling. It is still sound, but it is not paying dividends. Over and over again my experience as a Mutual Life Agent has proven to me that there is no guarantee of the permanence of business income. In life insurance there is a guarantee.

A man may work and plan to develop his business in peace of mind if he carries adequate life insurance.

* * * * * *

In more than half a century The Mutual Life of Canada has proved a tower of strength to its policyholders. There is a Mutual agent near you. Call him and let him explain the Mutual principle of life insurance. He will counsel you as to the policy most suitable to your needs—ordinary life, limited payment life, Endowment, Monthly Income or whatever it may be. Or write to us for literature on any of these policies you prefer.

The MUTUAL LIFE of CANADA
WATERLOO — ONTARIO

George Gibbons, District Manager
A. C. Gray, District Representative,
201 Barrie Bldg., George St., Peterborough, Ont.

216

Why Thousands are buying Whippets

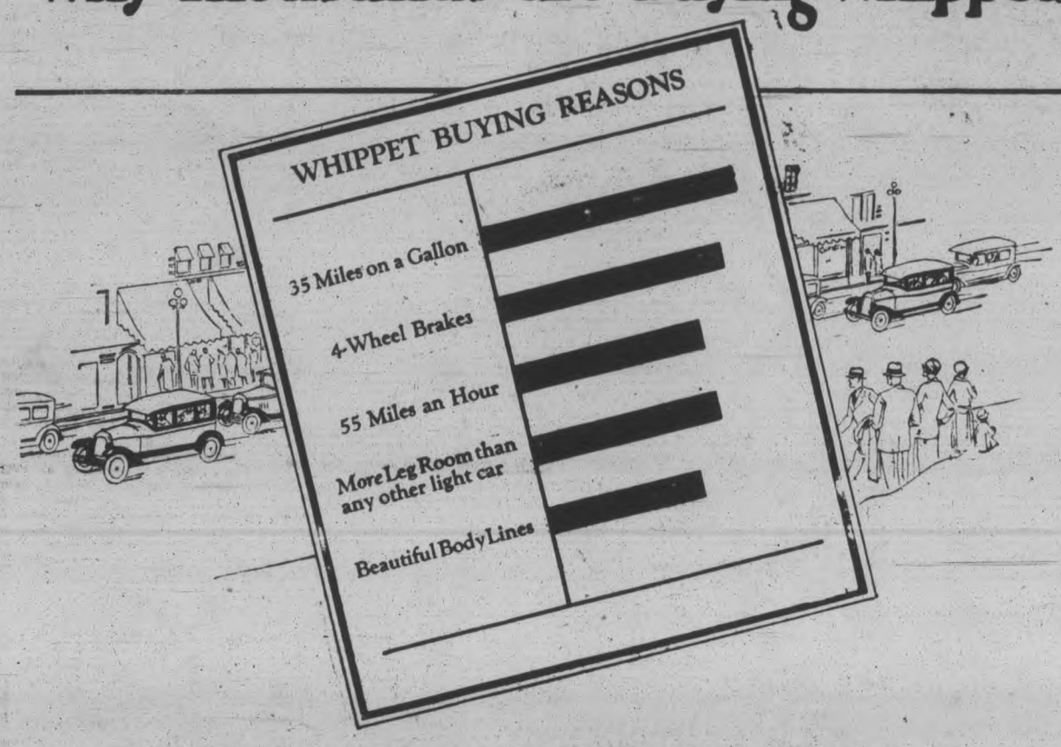

This Chart shows graphically why people buy the Whippet. Based on reports from thousands of owners. Reasons shown in relative importance.

52% of owners bought the Whippet because of its economy of operation. No other car offers the economy of "35 miles on the gallon," coupled with remarkably low up-keep expense.

32% of owners bought the Whippet because of its extra safety afforded by Bendix Mechanical, four-wheel brakes and low gravity centre. These features are national standard equipment on the Whippet without extra cost and are not obtained on any other light car.

Several thousand owners specifically commented on the Whippet's road performance—its flashing pick-up of 5 to 30 miles an hour in 13 seconds. Its comfortable riding qualities at 55 miles an hour. The ease of parking the Whippet at a 14-foot curb space.

11% of owners commented on the extra leg room they enjoy in the Whippet. This was only possible by an ingenious arrangement of the dash, exclusive on this car. In the Whippet you sit easily, comfortably—not with cramped legs.

The Overland Whippet now is the recognized leader in light car values. Furnished in six distinctive body types.

NEW LOW PRICES

	Whippet	Whippet "Six"
Coach	$795	$1,015
Touring	795	975
Roadster	885	1,050
Coupe	795	1,015
Sedan	920	1,115
Landau	960	1,185

Prices F. O. B. Factory, Toronto.
Sales Tax Extra. No Excise Tax. Attractive Credit Terms.

OVERLAND Whippet

J. J. DUFFUS, LIMITED, Distributors

PETERBORO - NORTHUMBERLAND - DURHAM - VICTORIA - HALIBURTON

Champion National Change Week
May 1 to 7

Champion X—exclusively for Ford Cars, Trucks and Fordson Tractors—packed in the Red Box—
Set of Four $3.20

INSTALL CHAMPIONS NOW

Champion—for trucks and cars other than Fords—packed in the Blue Box—
Set of Four $3.60
Set of Six $5.40

Once again Champion reminds you that to enjoy maximum engine performance during the next twelve months you should install a complete new set of spark plugs now.

Car manufacturers recommend and hundreds of thousands of motorists are changing spark plugs every year to insure better and more economical car operation.

This is true, even of Champions, in spite of their world-wide reputation for remarkable long life.

If you have used your spark plugs more than 10,000 miles, a new set of dependable Champions will restore power and speed and save their cost many times in less gas and oil used.

Make Champion National Change Week your yearly reminder to install a complete new set of Champions.

CHAMPION
Spark Plugs
WINDSOR, ONTARIO

A CANADIAN-MADE PRODUCT

Get your Champion Spark Plugs at
GILLESPIE GARAGE,
378 Aylmer. Phone 950.

Sold wholesale and retail by
J. J. DUFFUS, Ltd.
Peterborough.

Champion Spark Plugs
For sale by
J. W. WATSON,
Tire Service
446 George. 'Phone 968

AUSTRALIA'S SUBS. VERY LARGE CRAFT

LONDON, April 30 (Canadian Press).—The two submarines for the Australian Navy, of which the first, H.M.A.S. Oxley, is now in commission, are, with one exception the largest and most effective in the world. The only exception is the giant X.I of the Royal Navy, just constructed. Both the Australian vessels are larger than the Oberon, which was laid down with the X.I as the two latest submarines of the British Navy.

Constructional details of the Australian craft are closely guarded. It is known, however that they have a surface displacement of 1,400 tons and underwater displacement of 1,800 tons. They are understood to be faster than anything under water except the X.I. The increase in submerged speed is the chief aim of the submarine designer. While Italy is believed to have progressed most in equalizing the submerged and surface speeds, the Australian submarines cannot be compared with the Italians because their speed is not divulged; neither is their armament.

Pay Less for Better Motoring on Tax-Saving Concrete Roads

Mitchell-Dublin, Provincial Highway, Ont., illustrated above.

With vehicles developed to their present stage, the enjoyment of motoring is largely a matter of roads. So, too, are running costs. It rests therefore with the car owner himself to get full profit or pleasure from his investment by advocating permanent concrete highways.

Driving, whether of heavily-laden trucks or pleasure cars, is a joy on their even, safe surface. Gas, tire and repair bills are reduced at least twenty-five per cent, as proved by carefully planned and exhaustive tests.

Concrete roads are really permanent. Upkeep with them is incidental and the taxes usually devoted to the maintenance of non-permanent roads, are released to provide for the building of new permanent mileage to keep pace with the ever-growing demands of modern traffic.

CANADA CEMENT CONCRETE FOR PERMANENCE

"It's the little they cost to maintain that makes Concrete Highways economical"

Canada Cement Company Limited
Canada Cement Company Building
Phillips Square Montreal
Sales Offices at: Montreal Toronto Winnipeg Calgary

Permanent CONCRETE HIGHWAYS

HEATING SYSTEM IMPORTANT PART OF ALL CANADIAN HOUSES

Luxurious Homes of Little Value Unless Warm in Winter.

GIVEN LITTLE THOUGHT.

That the most important feature of the home-building is the heating system is now a recognized fact. Of what value is the richly carpeted drawing-room or the imposing Chesterfield suite if there prevails a chilly atmosphere? The walls may be hung with gems of art and the shelves crowded with limp-bound books de luxe, but if the house fails to warm up in zero weather, it is practically impossible to enjoy home life. Air that is frigid is far from conducive to sociability and congeniality, and father, bundled up in a sweater, and mother, wrapped in a shawl, for comfort's sake, are too frequently victims of "crochety" tempers and frayed nerves.

Unfortunately, in building the home, there is frequently manifested a tendency to leave plans for the installation of a heating system until the house is practically completed. Many a homemaker, now suffering in a home insufficiently heated, admits that consideration of the heating plant had been neglected until the roof had crowned the walls of the house. Heating equipment for the house should be planned in conjunction with the erection of the walls, state authorities, as work should be conducted through partitions. The balmy sunshine of April and May may have an inclination to produce forgetfulness of January's blizzard and February's stinging frost, but the home-builder of the springtime will have occasion during the winters to come to remember with gratitude the installation of a furnace when the house was in the nucleus.

As important as the early installation of a heating plant is the selection of a reliable man to undertake the job. Fortunately for the inexperienced, there is today available reliable, capable firms interested in the business of heating systems, who are only too willing to advise and to recommend plans for the heating of practically every type of home.

Application to these companies, who have made a scientific study of heating systems, will find a sympathetic reception, and blueprints that outline the proper course of heating for the house in the process of construction will be furnished without compelling the builder to patronize the firm of advisors in installing the equipment.

To the sorrow of many a family—chilled to the marrow despite the expenditure of precious dollars in coal and an expenditure of energy and muscle in "stoking"—it has been learned that the agent who installed the heating system of the home was but an amateur, and possessed little scientific knowledge of one of the most outstanding businesses in the world—that of keeping folks comfortable. Another regret—and costly as well as depressing—experienced only too frequently is that in the spirit of economy an undersized furnace has been installed. Agents, it is sad indeed to chronicle, in many instances, are prone to install small-sized furnaces according to the dictates of a builder who desires to keep down the cost of building.

Economy in Oversize Furnace.

The economy of installing an oversize furnace has been proved, being more easily operated and readily checked should the temperature "roast out" the family. An undersized furnace, states an authority, is responsible for a waste of coal, as well as failing to produce heat sufficient for the house. A bitter experience learned centres around the fact that an evil perpetrated in the installation of the inefficient heating system can never be remedied with any satisfaction. To be a genuine success the job must be planned properly, even as the lighting system, or the walls and flooring are planned. An outstanding and delightful feature of the well-planned installation of heating in the home is the recognition that it is practically guaranteed for life-service. Disasters and maladies which may abruptly terminate this "life-service" are born sometimes through accidental freezing during the coldest spell. With proper care freezing may be prevented, and an authority advises that, should the family wish to vacate the home for a season during frosty winter, the head of the house need only drain the water from the furnace pipes and refill upon the return home.

Cold Air Necessary.

The spirit of economy is also frequently to blame for the tendency to cut down on piping and radiators in installing a heating system, while it has been discovered that an insufficient supply of cold air is responsible for the discomfort of the home. Students of the problem argue that it is necessary to provide 100 per cent. area of cold air in planning the warm area of the house. It is fruitless, they claim, to provide 600 square inches of warm air with an area of 400 square inches of cold air. The tendency to make provision for 50 per cent. cold air is fortunately being supplanted by 100 per centage.

In reducing the size of the radiators in the installation of heat, the false economist is thus cutting down in the heat of the radiators, it has been pointed out. In cutting down the piping, that expense may be lowered, the home builder is also reducing the amount of water necessary to pass through the pipes.

Furnace Sometimes Innocent.

A frigid atmosphere is occasionally blamed upon the innocent furnace, when perchance a defect in the building of the house is responsible for drafts and penetrating chills. In more than one instance inspection by expert heating system firms has revealed the furnace to be the proper size, the installation and the firing 100 per cent. perfect, yet the family crouched shivering over the lukewarm radiators. Inspection of the roof of the house has exposed unsealed eaves, providing passages through which the piercing gales of winter whistled their vengeance upon the innocent heating system. The sealing up of the eaves has remedied the trouble and satisfaction gained immediately.

The prevailing idea that certain types of furnace demand certain grades of coal has been largely shattered during the past few years, when householders have been compelled to use coal, which they have ignored in normal times. Coke has become a satisfactory fuel to many a furnace "stoker." An interesting feature of heating the home is the fact that hot water heating is showing a tendency to over-ride the popularity of hot-air heating.

O.E.A. PRESIDENT

DR. E. H. Wickware, Smith's Falls, Ont., president of the Ontario Educational Association, which is in session in Toronto this week.

COLOR FEATURE OF HOME CHARM

Combinations in Harmony Give House Real Personality and Atmosphere.

EASILY ACCOMPLISHED.

The secret of a charming home is the personality that has crept in between the walls, and as an invisible, friendly guest sits by the hearthside. To the happy home thus visited personality is the soul of the house, and there is no greater compliment earned by the housewife than the appreciation of visitors, who revel in "the atmosphere," and ask to be invited again to join the family circle. Personality is not achieved through accident nor the haphazard furnishing of a room, but through the study of combination, harmony and effect. The encouraging feature in undertaking the task of creating a personality in the home is the fact that there is not necessarily an expenditure of large sums of money.

Artistic Gifts Exercised.

It is in the exercise of artistic gifts, common sense, ingenuity and studied planning in the hanging of cretonnes and chintzes, the arrangements of furniture and the selection of rugs and pictures, that harmony is produced and a charming effect, that will prove irresistible to the guest, evolved. In the introduction of character in the home, color is one of the chief assets, and in the choice of a color scheme the homemaker need must be "as wise as serpents." With affectionate regard for the hues predominating in hangings and pillows or rug and wall papers, which, perchance, the family purse will not permit replenishing this spring, furniture may be redecorated in appealing colors that harmonize and give the appearance of a new dress to the entire room. Fresh coats of paint may be given the walls or floors or window boxes. Walnut, mahogany or oak furniture may be renovated with a stain and antique pieces treated successfully with an "antiquing coat."

Appealing Color Effects.

Wielding the paint and lacquer brush in the springtime, charming effects may be achieved with a variety of distinctive colors in lacquer, and the drabbest home become colorful and appealing. Wicker chairs, faded by the sun's rays flooding the porch, may readily be renovated with a coat of vivid green or tan lacquer, and provide an extra chair for the living-room. A charming combination of color may be introduced into the dining or breakfast room by painting the table and Dutch cupboard and chairs in Delft blue with trimmings of orange. Mandarin red plays up most effectively in the redecoration of an odd straight-backed chair, a wall shelf, a wastepaper basket, a book trough or a lamp base. Jade green applied to a window box or a card table introduces a striking note of color, while an entire bedroom suite can be delightfully renovated through the appliance of a coat of amber or green Duco. To the housewife who prides herself upon the cheer of her kitchen there is no more delightful task than that of decorating the canisters, which store the provisions of the pantry. Enamel and tin cans may be painted in blue or green to harmonize with the color flaunted in the checked gingham curtains hanging at the windows.

Attractive Nursery.

The children find the nursery more attractive when prettily decorated in colors and the simplest furniture may be treated in the gayest fashion with the paint brush. Powder blue lends itself admirably to the nursery, and added attraction is possible through the use of transfers, picturing little folk at play and animals in many poses. Transfers, picturesque and colorful, are excellent features of decoration for numerous bits of furniture. What could be lovelier for the bedroom of the 'steen-year-old daughter than the bed freshly lacquered in jade green with its transfer of a basket of flowers in delicate rose and foliage green? Or for milady with the sophisticated taste there is appeal, in the powder blue or creamy orange tinted bedroom furniture decorated in fascinating black silhouette ladies. Lovely effects are achieved in two-color combinations, with a darker shade used in trimming the knobs or moulding of articles of furniture.

Its ability to dry with a soft lustre and its distinctive finish renders lacquer especially desirable to the housewife. The rapidity with which lacquer dries enables the home decorator to proceed with a decoration scheme with ease and without worry.

KING FUAD PLANS TO VISIT ENGLAND

Egyptian Monarch Will Be the Guest of King George in London.

LONDON, April 30 (Canadian Press).—King Fuad of Egypt will visit King George at Buckingham Palace in July, staying with his Majesty for three days after arriving on July 4. He will visit Bolton, Lancashire, for the celebrations of the centenary of the death of Samuel Crompton, and behind this visit is a real touch of romance. The Egyptian King is going to the great cotton manufacturing centre to honor the memory of a poor inventor, dead 100 years who revolutionized the cotton industry, made fortunes possible for countless other people, and helped the forward march of the Egyptian cotton fields. Crompton's invention was the spinning mule.

Bolton is making plans for an impressive centenary, and King Fuad will attend the celebrations on behalf of Egypt.

Most of the cotton grown in Egypt finds its way to the Bolton mills, and when the International Cotton Congress was held in Cairo last January, the King of Egypt was invited to visit the Lancashire town so vitally associated with Egyptian cotton. King Fuad was proclaimed king of Egypt in 1922, when the Protectorate terminated. Before that he was Sultan. At one time fear of the assassin's bullet kept him virtually a prisoner in his palace.

It is claimed that practically every pound of cotton now grown in Egypt finds its way into the Bolton mills. The production of these mills goes out to all parts of the world. It is estimated that the home market requirements can be satisfied by the running of all the Bolton mills for two days a week, the rest of the week's production being exported.

Apart from the 120 mills engaged in spinning—Swan lane is the largest spinning mill in the world—some 70 firms are at work on the manufacture of cotton fabrics, including every class of weaving known to the trade.

NO GREATER LOVE.

TALLAHASEE, Fla., April 30.—James G. Brown, of Marianna, Fla., was a life-long friend of D. L. Burns. Burns was sent to the penitentiary and now Brown has requested Gov. John Martin to allow him to don the prison stripes and serve the remainder of his friend's sentence. The matter has been referred to the pardon board.

Goodness Has a Price
"SALADA" TEA
20d
If you pay less you get inferior quality.

The National to WINNIPEG and the West
The National leaves Toronto daily at 9.00 p.m. Arrives Winnipeg 10.00 a.m. second morning. Good connections at Winnipeg for all points in Western Canada.
Full information from J. B. DORAN 324 George Street—Phone 259 Depot Agent—Phone 136

Sleeping Car Service to SUDBURY
Enjoy a comfortable ride in all-steel standard drawing room sleepers. Car remains at Sudbury until convenient hour for rising.

Travel CANADIAN NATIONAL
See Canada in Canada's Diamond Jubilee Year 1867-1927

The Erskine Six Custom Sedan $1405
Delivered fully equipped, tax paid, in Peterboro

STUDEBAKER'S Jubilee Car for Canada's Diamond Jubilee

CANADA and Studebaker jointly celebrate their Diamond Jubilee during 1927. To mark its years of steady growth, Studebaker announced the new Erskine Six. Cities throughout Canada from Halifax to Vancouver have joined London and Paris and other Old World capitals in praising this new type car. Big car comfort—plus small car agility and economy!

Canadians have proved the Erskine Six has ample power and road clearance for rocky trails or rutted roads. Hills level out before this new car which climbs an 11% grade in high! Old Quebec's narrow streets are easy for this car that turns in an 18-foot radius! Acceleration from 5 to 25 miles per hour in 8¼ seconds in Toronto traffic or near the Windsor ferries!

Four-wheel brakes and a low-swung steel body insure utmost safety. Balloon tires smooth cobbled streets or rough roads.

The Dietrich-designed beauty of the new Erskine Six Custom Sedan reflects the newest mode in motoring. This quiet newcomer displays unusual thriftiness. A few minutes behind the wheel will convince you that this car has Canadian sturdiness and the ability to carry on, whether your route leads across town or across country.

See—ride—and drive the Erskine Six—we will gladly place one at your disposal to test for yourself.

Equipment Erskine Six Custom Sedan: Self-energizing 4-wheel brakes; bumpers, front and rear; motometer; full size balloon tires; two beam headlights; oil filter; rear traffic signal light; cowl ventilator; one-piece windshield; thief-proof coincidental lock to ignition and steering; automatic windshield cleaner; rear vision mirror; hydrostatic gasoline gauge on dash; instrument board compartments; dome light; robe rail; broadcloth upholstering with broadlace trim.

Other models are the Tourer, seating five, $1,355; the Custom Coupe with dickey seat, seating four, $1,405; the Business Coupe, seating two, $1,355; delivered fully equipped; tax paid, in Peterborough.

REID & SONS
Phone 54 Peterboro 326 Aylmer St.

Studebaker finance charges are the lowest in the Dominion

ERSKINE SIX
THE LITTLE ARISTOCRAT

SPRING CASH SALE OF TIRES

One Week Only - Buy Now - $$ Save Your $$

In Conjunction with Our Motor Show, Displaying 1927 Models of Whippet Fours and Sixes and Willis-Knight Sixes—Sedans, Coaches, Cabriolets, Roadsters, Coupes and Tourings

ALL TIRES FRESH STOCK—FULLY GUARANTEED—IN EVERY SIZE AND TYPE

30 x 3½ Regular Guaranteed Cord **$7.45** Semi-Oversize Guaranteed Cords **$8.85** Full Oversize Guaranteed Cords **$10.45**

HIGH PRESSURE

31 x 4	OVERSIZE CORDS	$14.75
32 x 4	" "	$15.40
33 x 4	" "	$16.10
34 x 4	" "	$16.80
32 x 4½	" "	$20.35
33 x 4½	" "	$21.00
33 x 5	" "	$26.85
34 x 5	" "	$27.85
35 x 5	" "	$28.85

SPECIAL

BALLOON TIRE

29 x 4.40

$9.45

BALLOONS

27 x 4.40	BEST QUALITY	$11.50
30 x 4.75	" "	$16.80
29 x 4.95	" "	$18.10
30 x 5.25	" "	$21.00
31 x 5.25	" "	$21.65
30 x 5.77	" "	$24.70
32 x 5.77	" "	$26.95
32 x 6.00	" " EXTRA HEAVY	$28.75
33 x 6.00	" "	$26.45

30 x 3½ TUBES - $1.65 - $2.05 - $2.55 - 29 x 4.40 TUBES - $2.55 - $2.80

OPEN EVENINGS

J. J. DUFFUS LTD.

DUFFUS BUILDING—PETERBOROUGH, ONT.

AT SALE PRICES EVERY ACCESSORY FOR YOUR CAR

FREE—EVERY PERSON WHO VISITS OUR BIG MOTOR SHOW, WHICH OPENS TODAY AND CONTINUING THROUGHOUT THE FOLLOWING WEEK, HAS A CHANCE TO WIN A BEAUTIFUL "WHIPPET" COACH.

FEDERAL HOUSE ENACTS LAWS ON MIGRATION

British North America Act Gives This Work to Dominion.

PROVINCES ASSIST

Are Keenly Interested in Class of People Brought Out.

(This is the eighth of a series of articles on Canada and Immigration contributed by the Federal Department of Immigration and Colonization)

The British North America Act empowers the Dominion Government to legislate in the field of immigration, and Federal legislation having been enacted, responsibility falls upon the Federal Government for the control of immigration to any part of Canada, which also involves responsibility for preventing the entry of undesirables. Notwithstanding this provision, the provinces also are keenly interested in immigration and have responsibilities closely associated with the supervision exercised by the Federal Government. If, for example, an immigrant becomes a public charge in Canada, the expense falls upon the province or municipality, or both, in which he locates. Provincial or municipal officials report such cases to the Federal Department of Immigration and Colonization, which effects deportation if possible when the case calls for that action and the immigrant has not acquired Canadian domicile by five years' legal residence in Canada, as required under the Immigration Act.

It is not, however, only in a negative way that the provinces are interested in immigration. Every province feels the need of increased population, and several of them have taken active measures on their own account to supply that need. Nova Scotia, Quebec, Ontario and British Columbia have Agents General in the British Isles, and Alberta is now represented there by an official especially charged with the promotion of immigration. These officials all work in the closest co-operation with the Federal Department of Immigration and Colonization, which, in extending every practicable assistance, realizes that all are working towards the same end. The Federal Department accepts the nominations of any Provincial representative and arranges the Empire Settlement transportation rate for such nominees. In the past certain of the provinces had their own schemes for passage assistance, but these have been abandoned as no longer necessary in view of the help now provided by the Federal Department.

Realizing the importance of close co-operation between Dominion and Provincial Governments, the Federal Department has on various occasions invited the provinces to meet the Department for discussion of immigration problems and policies. The most recent of these conferences was held at Ottawa in November, 1923, when eight of the nine provinces were represented and views exchanged on many phases of immigration work. Since that time there has been a marked increase in co-operation on the part of the provincial authorities.

Federal-Provincial co-operation has has had a varied history, covering a considerable period, both in Canada and abroad. In Canada this co-operation has been associated principally with placement of farm labour and houseworkers. The Province of Ontario, for example, has annually brought in many farm workers, both single and married, and many houseworkers. Co-operation between the Dominion and the Province in this work begins overseas with recruitment and inspection. The inspection of houseworkers before sailing is almost entirely undertaken by women officers of the Federal Government. Co-operation is continued through the assisted passage scheme, and, on arrival in Canada, by women officers of the Federal Government ,who meet the newcomers and look after them until they arrive at destination, when the houseworkers as well as farm workers are placed under the auspices of the Provincial Government. This work is supplementary to the general recruiting and placing of farm labour and houseworkers in Ontario undertaken by the Federal Government. In the Eastern Townships of Quebec the placement of farm labour is undertaken largely by an organization which receives Provincial support as well as Federal recognition and assistance. Examples might be given of similar co-operation between the Federal Department and other provinces.

An important angle of this co-operation has been developed along the line of schemes for establishing British boys in Canada. In association with the Ontario Government, plans have been formulated for bringing British lads from their own homes to Ontario, utilizing Vimy Ridge Farm, near Guelph, as a station for reception and training of the boys and as a base to which they may return from time to time if necessary. The Federal Department assists in recruiting and selecting the boys in the British Isles, in providing free passage for those under seventeen years and a very low rate for those over that age, and also by making a cash grant toward the support of the work. A somewhat similar arrangement has recently been made with Nova Scotia and plans for extending this to other provinces are under way. In Quebec, instead of a federal-provincial arrangement, there is a federal plan for co-operation with an organization which works somewhat along the same lines as Ontario, and last year was conspicuously successful both in the number and quality of the new migrants.

A scheme for boy immigration of a somewhat different type was adopted by Alberta in 1924, the plan being to bring out British lads of the better educated class for a preliminary training of one winter in an Alberta agricultural school. This scheme was carried out in 1924 and 1925 with the co-operation of the Federal Government, and has been renewed for 1927.

The results already achieved in boy immigration, and in the better known Three Thousand British Families Scheme, have demonstrated the possibilities of immigration along these lines. The Federal Department offers the closest co-operation to both provinces and private organizations in a service that will enable the newcomer to make a successful start. Such co-operation will undoubtedly stimulate a movement to Canada of British youth appreciative of what can be accomplished in this country by industry and initiative and will also establish a sound and progressive method of colonization of the best classes of British stock.

These special schemes for the immigration and training of British lads call for some plan by which these young men, after having served a sufficient apprenticeship and saved some capital, may acquire farms of their own. It is in this field that the co-operation of the Federal Government, the provinces and private concerns will prove particularly valuable.

Important and far-reaching schemes for furthering boy migration are now under discussion between the Federal Government and several of the provinces, which if brought into effect will open the door of opportunity to a class of new citizens of great value to Canada's future development.

Most of the people who live to be centenarians are light in weight. The word "snob" was coined by Thackeray, the great English novelist.

Rumor Picks Bride For Prince Of Wales

LONDON, April 30. — Rumors that the Prince of Wales is at last about to become engaged, have reached London from Seville, in Sunny Spain, where the name of the heir to the British throne is insistently coupled with that of the Infanta Beatrice, the elder daughter of the Spanish Sovereigns.

London gossips find significance in the fact that the Imperial suite at the Claridge has been reserved for King Alfonso and Queen Victoria next month, when their daughters and the Spanish Crown Prince, Alfonso, Prince of the Asturias, will accompany them to England. Moreover, the Prince of Wales will be the guest of honor at a magnificent ball which the Spanish ambassador plans to give at the embassy late in May. All of which is enough to set the gossips agog.

SAY RELIGIOUS ISSUE IS NOW SWEPT AWAY

American Press Unanimous in Praising Al. Smith's Reply to Marshall.

NEW YORK, April 30.—Almost without dissent the press appraises as a remarkable document the reply of Governor Smith of New York as a member of the Roman Catholic Church to questions asked by Charles G. Marshall in an open letter. Many editors feel that the religious issue as a factor in deciding the Democratic presidential nomination has been swept away, though some contend that even Al Smith's letter and personality cannot accomplish such a result. Others say political opposition to Smith is not based on his religious faith and both prohibition and Tam many are mentioned in the comment.

"Is not his creed America's?" asks the Richmond News-Leader (Ind. Dem.), which leads up to this estimate of the Governor's letter with the queries: "Is there a line in this (avowed creed) to which any man of any faith can object? Will not every Protestant subscribe fully to it? And —what is perhaps more to the point—would anyone add a word to it?"

The Providence Journal (Ind.) sees in the document "one of the most interesting and important of recent utterances by representative American public men," and feels that it "will emphasize the favorable impression already made upon the country by his forceful personality." The Jersey City Journal (Ind. Rep.) also views the letter as one which "will take its place among the important documents of this day."

The Cleveland Plain Dealer (Ind. Dem.) says it brings "the issue to a high plane in the open." The Atlanta Constitution (Dem.) considers it "one of the most remarkable documents in the annals of American politics," and finds it "unanswerable to every right-thinking citizen of this country who believes in the guarantee of religious freedom."

The New York World (Ind. Dem.) asserts that "insofar as the solemn avowal of an honest man has the power to persuade, the question is answered."

The Buffalo Evening News (Rep.), Syracuse Herald (Ind.), Columbus Ohio State Journal (Rep.), Hartford Courant (Rep.) and Ithaca Journal-News (Ind.) all feel that the Governor's presentation of the subject gives promise of a beneficial effect upon American politics.

The Boston Herald (Ind.), Worcester Telegram (Rep.) and Wheeling Register (Dem.) emphasize strengthened possibilities for the Smith presidential boom. There are, however, some opinions to the contrary on this point. The Charlotte Observer (Dem.), for example, makes the plain statement that while "all over the south are Democrats who have faith in the soundness of Smith's Americanism," nevertheless feels "the doubters are in the majority," and "fear of Catholic influence will prevail over faith in Smith."

"The candidacy of Al Smith is being opposed intelligently," in the opinion of the San Francisco Bulletin (Ind.), "not for religious but for political reasons. The trail that is over him is that of the Tammany tiger. There is nation-wide fear that Tammany would get its clutches on the White House."

The St. Louis Post-Dispatch (Ind.), however, assailing "the spirit of bigotry and intolerance" as a "subtle and malevolent devil," notes that "Charles C. Marshall is not satisfied," and observes: "We predicted that neither he nor any of the elements of citizenship who cherish religious prejudice and bigotry would ever be satisfied." The Albany Evening News (Ind. Rep.) adds, "Unless America would encourage bigotry and prejudice then this answer should definitely settle this question."

The Portland Oregon Journal (Ind.) concludes that: "There must be some good in Mr. Smith, or he would not be likely to have raised himself from the sidewalks of New York to become four times Governor of the greatest State in the Union."

Day-Fan RADIO
A YEAR AHEAD

CANADIAN PACIFIC

World's Greatest Travel System

SAILINGS

FROM MONTREAL

To Liverpool

May 6 June 3 .....Montcalm
May 13 June 10 .....Minnedosa
May 20 June 17 .....Montclare
May 27 June 24 .....Montrose

To Belfast-Glasgow

May 12 June 9 .....Metagama
May 26 June 23 .....Melita

To London

May 25 .....Marloch

FROM QUEBEC

To Cherbourg-Southampton-Antwerp

May 18 June 15 .....Montnairn
June 1 June 28 .....Montroyal

To Cherbourg-Southampton-Hamburg

May 11 June 8x Empress of France
May 25 June 22 x Empress of Scotland

x To Cherbourg, Southampton only.

ASK ABOUT OUR TOURIST THIRD-CABIN AND EUROPEAN TOURS

Apply to Local Agents
J. E. PARKER
Can. Agent, Ocean Traffic
C.P.R. Building, Toronto.
ADelaide 2105

Cook's Regulating Compound

A safe, reliable regulating medicine. Sold in three degrees of strength—No. 1, $1; No. 2, $3; No. 3, $5 per box. Sold by all druggists, or sent prepaid on receipt of price. Free pamphlet. Address: THE COOK MEDICINE CO., TORONTO, ONT. (Formerly Windsor)

RAILWAY TIME-TABLES

CANADIAN NATIONAL RAILWAY
(Time-table corrected to date)

No. 96—7.00 a.m. for Port Hope, Oshawa, Toronto, Buffalo, and main points east of Port Hope.
No. 93—8.20 a.m. for Lindsay, Blackwater, Orillia, Midland and Toronto.
No. 98—8.35 a.m. for Hastings, Campbellford, Belleville, Brockville and Montreal.
No. 371—8.30 a.m. for Lakefield.
No. 92—12.00 noon for Port Hope, Cobourg, Ottawa, Montreal, Oshawa, Toronto, Hamilton, Buffalo and making connections with the International Ltd. for London, Port Huron and Chicago, also makes connection for Philadelphia and New York.
No. 100—12.15 p.m. for Hastings, Campbellford, Belleville, Kingston Brockville, Ottawa and Montreal.
No. 372—12.10 p.m. for Lakefield.
No. 95—5.15 p.m. for Lindsay, Blackwater, Orillia, Midland, Toronto and makes connection with the "National" for Winnipeg and Vancouver.
No. 99—8.19 p.m. for Omemee and Lindsay.
No. 94—9.12 p.m. for Port Hope, Kingston, Cornwall, Montreal, Quebec Halifax, Boston, Portland. Carries through sleeper to Montreal.

CANADIAN PACIFIC RAILWAY
Effective Sunday, May 1st

Going East—
8.10 p.m.—Indian River, Norwood, Havelock, Bonarlaw and Tweed. Daily except Sunday.
11.59 a.m.—Havelock, Tweed, Kingston, Smiths Falls, Ottawa, Montreal, Quebec, Boston and New York. On Sunday to Havelock only.
11.36 p.m.—Havelock, Tweed, Kingston, Perth, Ottawa, Smiths Falls, Montreal, St. John, Boston and New York. Daily except Saturday. Sleepers Montreal and Ottawa.
12.55 a.m.—Havelock, Tweed, Perth, Smiths Falls and Ottawa. Daily.
Going West—
4.20 a.m.—Myrtle, Toronto, Guelph, Goderich, Hamilton, Galt, Woodstock, St. Thomas, London, Chatham, Detroit, Chicago and New York. Daily.
4.50 a.m.—North Toronto, Agincourt, Owen Sound, Orangeville, Teeswater and Brampton. Daily except Sunday.
7.35 a.m.—Toronto, Hamilton, Brantford, Buffalo, New York, Galt, Woodstock, London, Chatham, Detroit and intermediate points. Daily except Sunday.
7.00 a.m.—Bethany, Lindsay, Orillia, Port McNicoll and intermediate points. Daily except Sunday.
3.30 p.m.—Toronto, Hamilton, Buffalo, Rochester, Boston, Woodstock, London, Windsor, Detroit, Chicago and intermediate points between Peterboro and Toronto. Makes connection with Vancouver Express for Winnipeg and Vancouver. Daily.
6.30 p.m.—Lindsay, Toronto and intermediate points. Daily except Sunday.

MAY "PROGRESSIVE MONTH" SUPER VALUES TONIGHT AT THE CRESSMAN STORES

Wash Goods

Repeating last Wednesday's successful Sale of Wash Goods, comprising Ginghams, Chambrays, Prints, Shirtings, Galatea, Crepes, Flannelette, Cotton (bleached and unbleached), Suitings, Sateens, Dimities, Percales, etc. All useful materials, from 27 to 36 inches wide. Clearing tonight.

6.30 TO 9.30

19c Yard

BARGAIN ANNEX ONLY

Spring-Weight Bloomers

Come tonight for these splendid quality of Spring Weight Bloomers. You will sure be pleased at the value. Double gusset. Mauve, pink, white and peach, and in all sizes, including 46, 48 and 50.

49c Pair

BARGAIN ANNEX AND MAIN FLOOR—6.30 TO 9.30

Black and Navy Printed Foulards

Just arrived from England, splendid quality Printed Foulard with a broadcloth finish. Navy and black grounds with several small and medium patterns. Ideal for elderly ladies' dresses.

45c Yard

MAIN FLOOR—6.30 TO 9.30

"Veribest" Aluminum

Very best quality Aluminum, made of heavy sheet aluminum, all first quality. Assortment includes Tea Kettles, London Kettles, Potato Pots, Pudding and Pan Sets, Left-Over Bowl Sets, Mixing Bowl Sets, Dish Pans, Roasters and Preserving Kettles. Surely a wonderful selection.

6.30 TO 9.30

90c Each

BARGAIN ANNEX SPECIAL

Ladies' Pure Thread Silk Hose

2 Pairs for $1.55

Repeating tonight today's successful Sale of this good quality of Pure Thread Silk Hose, made in Canada by "Niagara Maid." Buy two pairs of the same shade. They will last you the time that three pairs would. All shades and all sizes. A real Progressive opportunity.

MAIN FLOOR, FIRST CIRCLE

40-INCH

Heavy Factory Cotton

SPECIAL

19c Yard

New shipment of that heavy quality Pure Factory Cotton. A value that cannot be excelled. Strong and clear of specks and full 40 inches.

BARGAIN ANNEX AND MAIN FLOOR
6.30 TO 9.30

Bath Towels Specially Priced at 39c, 49c, 59c, 79c and 89c Each

May Progressive Month will enable you to buy Towels at special prices. Our stock is very heavy with Colored Jacquard Fancy Border Towels; also English Colored Stripe Bath Towels. All splendid qualities and good large sizes. Strong, durable and very absorbent.

MAIN FLOOR

The CRESSMAN Company Limited

50-INCH

Casement Cloth

49c Yard

Special selling of this popular Casement Cloth that can be used not only for drapes but for ladies' and children's dresses. Blue, brown, rose and natural. Full 50 inches wide. Worth very much more.

BARGAIN ANNEX—6.30 TO 9.30

Glove Special!

"NIAGARA MAID" SILK GLOVES

89c Pair

Splendid quality, two-dome style, with double tips. Fully guaranteed. Colors of melon, blush, pearl, platinum, Maderia, Algeria and black. Good range of sizes in each shade.

MAIN FLOOR—6.30 TO 9.30

BOWMANVILLE HIGH SCHOOL BOY WINNER OF ORATORICAL CONTEST

Merrill Ferguson Wins District Competition, Held at Cobourg.

JUBILEE ORATIONS.

Miss Margery Ackerman, of Campbellford Placed Second By Judges.

(By an Examiner Reporter.)

COBOURG, April 30.—Mr. Merill Ferguson, a student of Bowmanville High School, was declared the winner of the district oratorical contest held here last night; Miss Margery Ackerman of Campbellford High School was awarded second honors, and Mr. Birnie Hodgetts of Cobourg Collegiate Institute was placed third by the judges. The other contestants were Miss Jean Fairbairn of Millbrook High School; Miss Hazel de Guerre of Oshawa Collegiate Institute, and Mr. Verne Trewin of Blackstock High School.

The judges were from Port Hope: Col. E. E. Snider, Rev. F. W. Anderson, and Rev. Dr. J. T. Daley.

The competition was held in the Collegiate gymnasium, which was crowded with friends of the adolescent disciples of Demosthenes. Mr. R. D. P. Davidson, Principal of the Collegiate Institute, presided as chairman, and Col. Fred D. Boggs, K.C., was the timekeeper.

The subject of the orations was "Canada's Diamond Jubilee: Her achievement Since Confederation." Last night's contest was just one of the eleven district engagements whose winners will meet in Toronto shortly to decide the Ontario champion, and in turn the Dominion championship will be settled at Ottawa. The Canadian finalist will be given a free trip to England and will also be sent to Washington next Autumn to take part in the international contests. The competitions in Ontario are being held under the auspices of The Toronto Star, whose silver cup was presented to the Bowmanville High School with a specially designed pin as the individual prize to Mr. Ferguson.

Creditable to All

In announcing the award of the judges, Col. Snider congratulated all the contestants. "They all did credit to themselves, their schools and their principals. I am sorry that Port Hope was not represented. I think such a contest does a great deal of good to those taking part and also to their schools as a whole. Let me say, that the judges did not have a very easy time."

Col. Snider admitted that he and his fellow arbiters had difficulty in deciding between Mr. Ferguson and Miss Ackerman, and probably many in the audience would have been in greater accord with the judges had they delivered the palm to the Campbellford girl. If the opinion of a neutral auditor may be expresesd he might venture to observe that it is rather difficult to understand the reactions of the judges not only to these two addresses, but also to those by Miss De Guerre and Mr. Hodgetts.

Like a Blue Book

As a mere compendium of facts about Canada's progress since Confederation, a sort of abridgment of Frank Yeigh's year book, Mr. Ferguson's address was weighted more heavily than Miss Ackerman's. If the contest was to be disposed of on the basis of blue book statistics, the Bowmanville boy scored a slight advantage over the Campbellford girl, and his delivery had an excess of power which arises out of nature's bestowal upon masculinity, a gratuitous asset that should be discounted when a Portia pleads as the man's competitor.

Was More Poetic

Miss Ackerman's address, on the other hand, was conceived and presented on a higher plane than Mr. Ferguson's. She did not attempt to crowd into her allotted ten minutes an array of figures such as might adorn a bank president's annual statement. At the very outset she briefly intimated her plan to avoid the statistical style, for oratory is rarely assisted or adorned by the most carefully marshalled figures. Miss Ackerman chose rather to wrap her ideas in a loftiness of thought and diction that was close to poetry without erring in what is often derogated as "flowery language." In that respect she greatly excelled the winner. His matter was prosey compared with her vivid metaphors and graceful rhetoric. In other respects such as poise, gestures, arrangement, Miss Ackerman was at least equal to Mr. Ferguson. It seemed to the writer that his chief advantage was due to an accidental quality, the fact that he was a boy with perhaps more natural power to impress an audience. But as to the art of oratory depending upon imagination, fine phrasing, and the ability to portray pictures of what statistics represent rather than the bald statistics themselves, Miss Ackerman's address deserved even more of the judge's deliberations than they acknowledged.

As betweein Mr. Ferguson and Mr. Hodgetts, the Cobourg student, at least had a more sparkling manner, but his arrangement of ideas was not so effective. Miss de Guerre of Oshawa was almost too studied in her peroration. She didn't clip or slur a syllable and her sentences were polished until they fairly gleamed, and the young lady seemed to delight in their very lustre. Of the opening of the C.P.R. she said, as an example, "the coming of that puffing monster was the symbol of the termination of the Redman's domination." Where Mr. Ferguson spoke of the western prairies as one of the great granaries of the world, she used the more expressive simile, "the greatest bread basket the world has ever known."

Clear Enunciation

Miss Jean Fairbairn of Millbrook stood out in regard to careful enunciation, but the outstanding feature of the contest was Miss Ackerman's word painting of the Canadian pioneer and her sketch of the role he has played in Canada's development. Perhaps she might have gained points in emphasizing more the post-confederation aspects of her subject. Mr. Ferguson did so, and the judges found the balance tipped slightly in his favor.

WEDDING BELLS.

COLLARD—HERMAN.

CAMPBELLFORD, April 30.—The following is the report of the Collard-Herman wedding taken from the Galt Reporter and will be of special interest to many residents of Campbellford as the groom resided in town for many years previously before going to Galt. Mr. William Collard and Mr. Ernest Collard of town are brothers.

"A pretty wedding took place on Monday afternoon at two o'clock at Trinity Church, when Marion Elizabeth, eldest daughter of Mr. and Mrs. John Herman, Front Street, and Arthur Edward Collard of Hamilton, formerly of Galt, and son of Mr. and Mrs. Samuel Collard of Preston, were united in marriage, the Rev. Canon W. H. Snelgrove performing the ceremony.

The chancel was attractively decorated for the occasion with palms, ferns and Easter lilies, and Miss Renwick presided at the organ and played the wedding music.

"The dainty bride was given away by her father, and was charming in her wedding gown of heavy georgette crepe over georgette; panels on the skirt, front and back, were formed of tiny frills of satin. A large flower was used on the shoulder and waistline. Her veil of embroidered tulle was arranged in Russian coronet style and she wore white satin shoes. Her bouquet was a shower of white roses and lilies of the valley. She was attended by two bridesmaids, Miss Margaret Tuffin of Galt and Miss Evelyn Tuffin of Kitchener. The former wore figured georgette in mauve tones, with large picture hat, and the latter was in orchid georgette, with matching hat, and both carried bouquets of roses. The groom's brother, Mr. Sam. Collard, of Preston, was best man.

"Following the ceremony a reception was held at the home of the bride's parents, when about seventy-five guests were present. The bride's mother wore lavender georgette, with hat to match, and the groom's mother was in purple crepe de chene, with black hat.

"A buffet wedding breakfast was served, mauve and white, with Easter lilies, forming the decorations, the bride's cake centering the table.

"Mr. and Mrs. Collard left later for a honeymoon trip to Toronto and other points, the bride travelling in Flemish blue flat crepe with silk and gilt trimmings. Her navy blue coat was trimmed with squirrel, and she wore a hat of blue crepe and straw and patent shoes, with blue lizard trimming.

"After a two weeks' holiday, Mr. and Mrs. Collard will make their home in Hamilton.

"The groom's gift to the bride was a handsome wardrobe trunk; to the bridesmaids, little finger rings of filagree gold set with aquamarines, and to the best man, a white gold tie pin set with an amethyst.

"Among the guests were the Misses McCreery of Hespeler, Mr. and Mrs. Israel of Kitchener, Mrs. P. W. Gardiner and Mrs. G. W. Gardiner of Galt, and Mr. and Mrs. Ernest Collard of Campbellford."

FOUR LEVEES

(Continued from Page 1)

the first of the current would gradually open the artificial channels until a sufficient volume was drawn in to sweep out the levee for a distance of a thousand feet feet or more.

This view also was shared by the weather bureau here, a special flood warning late yesterday forecasting a break of probably one thousand feet, or sufficient in the opinion of the experts to appreciably lower the level of the water both here and higher up the river.

Save for the dashing about of police and military motorcycles, and the fast circling of planes overheard, there was little of the spectacular about the creation of the first artificial crevasse in the Mississippi dykes in all the history of floods from that river.

VATERLAND SAILS ON

NEW YORK, April 30.— The schooner "Vaterland" sailing around the world to exhibit German industrial products and develop commercial good will, has sailed from New York after returning an American flag captured during the war. Count Felix von Luckner, commander of the schooner, was captain of the raider "Sea Eagle," and American vessel that was seized by the Germans.

CONSERVATIVES HOLD AT HOME

(Continued from page 1.)

tion, a clever speaker and a veteran member of the house. The party, although having less than two-fifths of the membership of the commons, was united, and gave fair and vigorous criticisms to the various measures introduced.

Outside of the legislation repassed because it had not been given Royal assent before the dissolution of the previous parliament, there had been little introduced by the Government. There had been some provision made for the Maritime Provinces, to alleviate some of the conditions of which they complained.

Mr. Peck commented on the long discussion on the Georgian Bay Canal bill. This was a private bill which was to hand over certain waterpowers on the Ottawa River on the condition that a canal would be constructed. The Conservative party expressed strong opposition but the Government insisted that the bill go to committee. There was no reason for sending the bill there, Mr. Peck asserted, just as there was no reasonable means of constructing the works called for in the bill.

Editorial Unfair

The speaker complained that an editorial in The Globe, which was reprinted in The Examiner was unfair in its accusation of the opposition of helping rush the estimates through to get the session over before Easter. Mr. Peck informed his hearers that the Opposition has little to do with the estimates, which are prepared by the various departments and invariably go through the House without change. They were furnished to all the members a month before they were passed, and the supplementary estimates were available ten days before, so that they could be studied.

The money is needed for the Government services, he continued, and the Opposition criticizes only those items to which it objects. As they are made a party matter by the Government, the members rally and the Opposition would lose on any division. The one division forced was on the vote of half a million for a residence in Washington, and that was lost.

That the Opposition was willing to have the session extend over Easter was indicated, Mr. Peck contended, by the efforts made by the leader to get some legislation for the relief of wounded soldiers. He had protested against closing the session without something being done, but the only legislation brought in was of a milk-and-watery kind, extending the time in which a man can apply to the board and changing the composition of the board. Mr. Bennett introduced a resolution, but it was voted down. The only promise the Government would give was that legislation would be considered and brought in for the next session.

W. H. Bradburn.

W. H. Bradburn, M.P.P., gave credit to the work of the ladies in electing Mr. Peck and himself, and said he was pleased to see so many of the workers out. He congratulated Mrs. Fallis on her election as 1st Vice-President of the Ontario Association, and said that it was an honor to the riding as well. He had heard many people say at the convention that her speech was one of the best given.

Mr. Bradburn claimed that the failure of the opposition to move an amendment to the speech from the Throne and to force a division was unprecedented. He said that the session had gone for six weeks before there was a division. Then a motion by Mr. Raney was defeated by 70, both Conservatives and Liberals voting against it. Later three divisions were won by the Government in one day.

Something of the routine of the house and the system of government was explained by Mr. Bradburn.. He gave great cerdit to Mr. Finlayson for his scheme to utilize the poor lands in the northern part of old Ontario for reforestation, moving the inhabitants to fertile lands in new Ontario.

The practice of issuing a book showing all the expenditures of the Province was praised by the speaker, who contended that no money could be fooled away with so many copies of this book going out.

He characterized as unfair Mr. Sinclairs criticism of the way the estimates were passed at the final session of the previous legislature. Forty-two million dollars was voted in three hours and a half, but there were only seven members of the opposition present. Under those circumstances Mr. Sinclair's criticism, made when the money had been spent, was untimely.

Much praise was bestowed on the provincial leader by Mr. Bradburn. He called him one of the greatest men the province had ever produced. He hoped that he would stay with the Ontario party, rather than going to Ottawa as Federal leader. As long as the people endorse the Conservative party in Ontario, he promised, the province is safe with such an able man as G. Howard Ferguson at the head of affairs.

V. J. McElderry

V. J. McElderry, president of the Men's Association, congratulated Mrs. Fallis on her appointment, and recounted some of the expressions of approval of her speech he had heard in Toronto.

Turning to matters of policy, he declared that the story of the Conservative party has always been the same and he hoped it would continue to be until Canada comes into its own, that is, the story of greater protection for Canada. This, he explained is not protection of one part of the people against another, but protection of all the people against the products of cheap labor. It is not a catchword of the party, he proclaimed, but a policy.

The musical programme consisted of a violin duet by Mrs. M. B. Hoyland and Miss C. Taylor, a violin solo by Mrs. Hoyland, and a vocal solo by Mr. R. Moore.

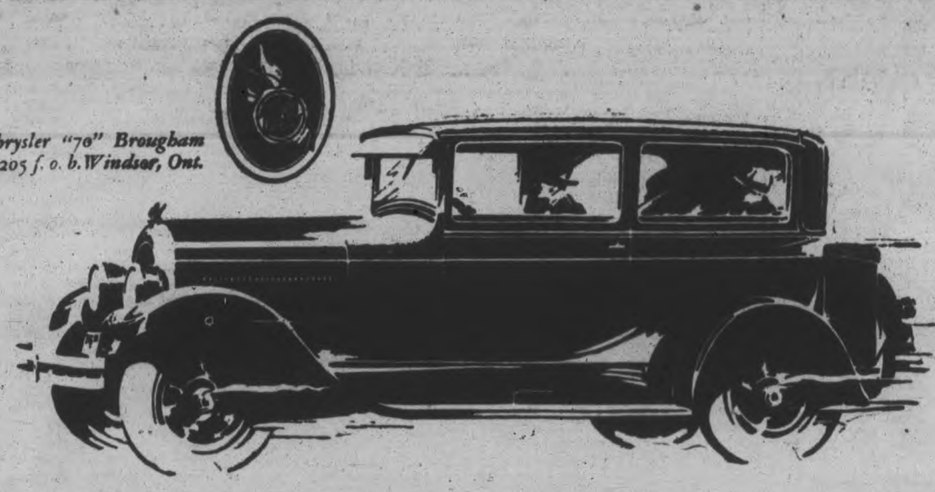

Chrysler "70" Brougham $2205 f. o. b. Windsor, Ont.

Pre-eminently today the 70-mile-plus quality car

TODAY, more emphatically than ever the finer Chrysler "70" is pre-eminently the 70-mile-plus quality car of its class—vogue-established and value-established as unique, alone and literally above all competition.

In planning the original "70" three years ago, Walter P. Chrysler and his engineers conceived a smart, swift, fashionable car which has been accepted by thousands upon thousands of enthusiastic owners as a refreshing departure from previous conventional design and performance.

Ever since this Mr. Chrysler and his associates have enhanced the magnetic appeal of the finer "70" to discriminating men and women with the result that today it is as new and as far beyond the ordinary as it was at its introduction.

Phaeton $2065; Sport Phaeton $2185; Roadster $2185; Brougham $2260; Royal Coupe $2285; Royal Sedan $2360; Four-Passenger Coupe $2360; Cabriolet $2585; Crown Sedan $2645.

Prices are for delivery in Peterboro, and include all taxes, bumpers front and rear, spare tire, tire cover and tank full of gasoline.

CHRYSLER "70"

THE CANADIAN-BUILT CHRYSLER FOR CANADIANS

GILLESPIE GARAGE

'PHONE 950 378 AYLMER ST. PETERBORO

DEALERS—W. E. Ball, Millbrook. W. S. Wiggins, Campbellford. Nelson Wellman, Norwood.

Sow—because they Grow!

STEELE, BRIGGS' SEEDS

LOOK for this display box at your dealer's. The name Steele, Briggs protects you. No better seeds are sold anywhere; always ask for them by name.

Sold everywhere in Canada. Send for new illustrated catalogue.

STEELE, BRIGGS SEED CO. LIMITED

"CANADA'S GREATEST SEED HOUSE"

TORONTO - HAMILTON - REGINA - WINNIPEG

WOMEN'S PAGE

SOCIETY

Mrs. W. E. Conway s spending a week with friends in Toronto.

• • •

At the annual meeting of the Ontario Division of the Canadian Manufacturers' Association, held this week at the King Edward Hotel in Toronto, Mr. R. A. Brown of this city was elected as a member of the executive committee.

• • •

Mr. and Mrs. Donald J. McCuaig, Highview Crescent, wish to announce the engagement of their daughter, Margaret Edythe, to Mr. Frederick Jack Pynn, eldest son of Mr. and Mrs. Robert George Pynn of Peterboro. The marriage to take place the latter part of May. —Toronto Globe.

• • •

Mr and Mrs. James Crawford of Lakefield were in the city yesterday, attending the funeral of the late Robert Hamilton.

• • •

Dr. W. A. Settle, who is ill with influenza in St. Joseph's Hospital, is progressing favourably towards recovery.

• • •

Mr. and Mrs. Harry Huffman and sons are in Toronto, attending the Diamond (sixtieth) wedding anniversary celebration of the wedding of Mr. and Mrs. S. Cullen, Charles St.

• • •

Mrs. E. H. Wood entertained a number of friends last evening.

• • •

Mr. and Mrs. E. Carveth, and daughter, Miss Enid, of Toronto, are spending the week-end with Mrs. Carveth's mother, Mrs. M. Horsfield, 220 London Street.

• • •

Miss Mary Corkery, post-mistress of Trout Creek, is visiting Mr. and Mrs. John Corkery ,Gilmour Street.

• • •

Mr. Roger Torpey is visiting friends in Toronto.

• • •

Mr. Fred Walsh ,Brock Street, returned yesterday from a week in Chicago. He was accompanied by Dr. Kent of Chicago, who went with Mr. Walsh to Ottawa last night, to make arrangements for an exhibit at the Poultry Show there in July.

• • •

Miss Lillian Fair of Toronto is the guest of her sister, Mrs. Victor Hamilton.

• • •

Miss Cora Findley was recorded as having taken part of Gwen Ralston in the play, "Nothing but the Truth," presented by the A. Y. P. A. of St. Luke's Church in their parish hall on Wednesday and Thursday evenings of this week. This part was taken by Mrs. Wm. Hepburn, the part of Mrs. Ralston being taken by Miss Findley. A great deal of assistance was given in the direction of Mr. Stanley Curtis by Jack Primeau who helped in the production of the play.

Mr. and Mrs. Fred Hamilton of Eldorado, Arkansas, are in the city, and attended the funeral yesterday of the former's father, the late Robert Hamilton.

Friends of Mrs. E. V. Frederick, formerly of Peterboro, now in Toronton, will be interested in hearing of her interest in a class in Journalism sponsored by the University of Toronto Extension Department. A bulletin issued by the Workers' Educational Association, affiliated with this departmet, contains an interesting article on the life of the late Janet Carnochan, teacher, poet and historian, whose death in her 87th year occurred in February at her home in Niagara-on- the-Lake. This article is from the pen of Mrs. Frederick, who is assistant editor of the Bulletin.

Baby's Own Soap

Best for You and Baby too

CORNS

Lift Off—No Pain!

Doesn't hurt one bit! Drop a little "Freezone' on an aching corn, instantly that corn stops hurting, then shortly you lift it right off with fingers.

Your druggist sells a tiny bottle of "Freezone" for a few cents, sufficient to remove every hard corn, soft corn, or corn between the toes, and the foot calluses, without soreness or irritation.

Evening Examiner Fashion

A New One-piece Dress

Very smart is this one-piece dress becomingly fashioned of silk or fine woolen material. Skirt fulness is introduced by inverted plaits at each side seam. The only adornment is a button trimmed band placed at the modish left closing. The shaped collar, vestee and long dart-fitted sleeves are attractive features of this dress. The narrow belt at the back fastens at the sides, thereby giving the fashionable bloused effect. No. 1474 is for Ladies and Misses and is in sizes 16, 18 years, 36, 40 and 42 inches bust. Size 38 requires 3¾ yards 39-inch material, or 3 yards 54-inch. Price 20 cents the pattern.

The designs illustrated in our new Fashion Book are advance styles for the home dressmaker, and, the woman or girl who desires to wear garments dependable for taste, simplicity and economy will find her desires fulfilled in our patterns. Price of the book 10 cents the copy.

Pattern Purchase Coupon

Address Fashion Department, Evening Examiner

No. .....Street .....

Name .....

Pattern Number ..... Size ...

Town .....

Province .....

Amount Enclosed .....

Price 20 cents each—coin preferred

NEW DOWNYFLAKE ROOM IS OPENED

Entertainment Centre Is Arranged on Cabaret Plan—Fine Dance Floor.

An innovation in the city, hailed with much interest, as was manifested by the large attendance last night, is the new Downyflake Banquet and Dining Room, opened yesterday evening with a grand flourish, and a dance for which fine music was provided by the Bluebird Orchestra.

The arrangement of the new entertainment centre is somewhat on the cabaret plan. Small "foursome" tables are arranged around the walls of the upstairs room which extends over the present Downyflake restaurant and the Laura Second shop adjoining. The floor space is 70 feet by 20 feet, with a dancing space of 55 by 14 feet. Dancing may be enjoyed at any time, during the evening or the day, while meals are being served, and a full-course meal or light refreshments may be partaken of, as one chooses. The method of a "couvert" charge, as carried out in larger cities, is being employed.

The decorations are carried out in a color scheme of black, Sahara sand, and rose, in striking effect, with white-panelled chintz paper whose golden pheasant design is repeated in the pattern of the hand-painted parchment lamp shades. Rose velvet and filled lace drape the windows and tall floor lamps add a touch of color to the general effect. A dumb waiter brings light refreshments from the lower soda fountain and a large kitchen at the rear is being equipped to meet the demands of patrons for meals. Luncheonettes only will be served on the lower floor. An exceptionally fine hardwood flooring gives adequate accommodation to dancers, with the music of a four-piece orchestra. Cloak room facilities are also provided. Trim maids in French outfits of black and white are in attendance on the tables, and every need of patrons is being looked after by the proprietors, Mr. and Mrs. E. M. Austin. (Advt.)

1d-102-1077.

SAINT and SINNER

By ANNE AUSTIN

(Continued from yesterday.)

"Now, Mr. Anderson," Churchill advanced upon the witness, a sheaf of notes in his hand, "You have testified here that the defendant, Mrs. Wiley, cried out to her husband, 'You made me do it!' Had there been anything in her previous conversation to indicate to you what she meant by 'it'? Think hard, Mr. Anderson."

"No," Anderson answered sullenly.

"You did not hear the defendant say anything about having killed your old friend, Ralph Cluny, did you?"

"No! I don't know what she was talking about," Anderson muttered.

"You did not hear Mrs. Wiley say 'I didn't want to marry you. You made me do it!' "

"I—I don't remember," Anderson muttered, glancing as if for help toward the district attorney.

"Yet you are positive about what you do remember?" Churchill prodded him.

"Yes, I am."

"And yet, Mr. Anderson, you testified on this stand that the actual words that Mrs. Wiley used were 'To think I got rid of Ralph Cluny for a thing like you!' Which is correct, Mr. Anderson?"

"They're both the same," Anderson retorted, flushing more darkly than ever in his confusion.

"I am afraid your memory is not quite so good as you would have us believe," Churchill smiled. "Now, Mr. Anderson, I will try to refresh your memory. Didn't Mrs. Wiley actually say to her husband, in the conversation which you overheard, 'To think that I jilted a man like Ralph Cluny for a thing like you?' I ask you, didn't she use the word 'jilted' rather than the expression, 'got rid of'?"

"I don't know which she said, but she meant she'd got rid of him!" Anderson retorted desperately, squirming in his chair.

"You are acquainted with the meaning of the word 'jilted,' Mr. Anderson?" Churchill smiled.

"Sure I am!"

"Is it not possible, Mr. Anderson, that you unconsciously substituted the phrase 'got rid of,' a phrase which you yourself are likely to use, for the more unfamiliar term 'jilted'?"

"I don't know—maybe," Anderson conceded sullenly.

"Now, Mr. Anderson, when Mr. and Mrs. Wiley came to you for lodgings on their wedding night, they made no effort to conceal their identity from you, did they?"

"I reckon they didn't," Anderson muttered.

"They made no objection to showing you their wedding certificate, I suppose, giving their names in full?" Churchil demanded, with a glance of triumph toward the jury.

(Copyright, 1927, NEA Service, Inc.)

(To be continued.)

HOROSCOPE

The Stars Incline, but do not Compel.

(Copyright, 1927, McClure Syndicate.)

FOR SUNDAY MAY 1 1927

Astrologers read this as an uncertain day in which menacing influences are strong. It is a day that should be used with caution, the seers warn.

It is a rule not favorable to the wishes or the ambitions of the clergy, making for disagreements in the churches.

Again: intrigue is foreshadowed and hidden, but stubborn religious war is indicated.

Prejudice and fanaticism may be strong at this time which will be marked by much fatuous thinking.

This is held to be rather an unfortunate sway under which to make changes. The annual moving period appears to be rather unpromising, so far as benefits are concerned.

It is well to delay seeking employment until late in the week, for there are aspects making for disappointment the first days.

Unrest and discontent may be strong among workers. It is advised that a cheerful outlook should be cultivated.

World upheavals, which will take place in the span of this year should be contemplated calmly, for they presage ultimate good for the peoples of the Earth.

At the lunation of this date there is a sign presaging many labor troubles, especially in Great Britain.

Serious international problems now will develop for France, it is foretold. New revolutionary activities will cause trouble.

Accidents in foreign mines and serious fires in industrial centers are indicated for this month.

Many storms may be expected this month in the United States and certain crops will be damaged, it is foretold.

Persons whose birthdate it is have the augury of success and prominence in the coming year. It is wise to make the most of every new opportunity.

Children born on this day probably will gain distinction and even fame.

FOR MONDAY MAY 2 1927

Contrary influences are strong today, according to astrology. Benefic aspect dominate, however.

There is a fairly good sign for the transaction of business during the early morning hours. Women should profit by the sway.

It is held to be an auspicious planetary government for arousing interest in new investments. Promoters should push their projects.

There is fair promise to those who seek employment and especially to women who will achieve big results in new lines of business.

New discoveries of oil and mineral, so long foretold, will arouse much excitement in the summer months, but new fortunes will be made more rapidly in trade than in prospecting.

Financial matters are well directed, while this configuration prevails and bankers are to be more prominent in government affairs than at any previous period in history, the seers prophesy.

The day is read as favorable to employers and helpful to their larger ambitions.

It is an auspicious time for those who hold political positions to make plans for future campaigns.

Women are fairly well guided under this sway, but the stars warn them to use diplomacy in important matters.

There is an ominous sign indicating vagaries in public opinion, and a state of mind among the people that is easily affected by any sort of sensational propaganda.

This is read as rather an unlucky day for starting ocean voyages as delays are forecast.

Persons whose birthdate it is may have a year in which less excitement than usual occurs, but a year of success nevertheless.

Children born on this day will be ambitious and resourceful.

Bad Pains in the Back Quickly Relieved

Mrs. J. C. Myers always uses Dodd's Kidney Pills.

"I have used Dodd's Kidney Pills for about three years," states Mrs. J. C. Myers, a resident of Calgary, Alta. "Every time I get a cold it settles on my kidneys. I then use two or three boxes of Dodd's Kidney Pills and feel fine again. I sometimes am troubled with gravel and pains in my back, but the pills always help me out."

Dodd's Kidney Pills make kidneys healthy. Healthy Kidneys strain all the impurities, all the poison, out of the blood.

If you wish to keep young to a good old age—Dodd's Kidney Pills will help you.

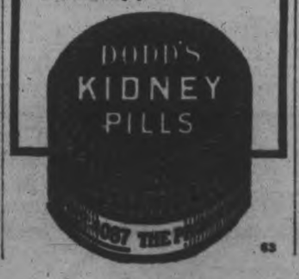

VARICOSE VEINS REDUCED OR MONEY BACK, SAYS BOND'S

Simple Home Treatment That Is Giving Amazing Results.

The world progresses. Today ailments that took weeks to treat can now be ended in a few days. If you have varicose veins or bunches you can start today to bring them back to normal size, and if you are wise you will do so.

Just get an original bottle of Moone's Emerald Oil at any dispensing pharmacist and apply it night and morning to the enlarged veins. It is very powerful and penetrating, and only a little is required.

After a few days' treatment the veins will begin to grow smaller and by regular use will soon reduce to normal.

Moone's Emerald Oil is also a marvelous healing agent. One application for instance stops the itching of eczema, and a few applications cause the eruptions to dry up, scale off and completely disappear. It is equally as effective in barbers' itch, salt rheum, redness and inflammatory skin trouble.

People who want to reduce varicose veins, or get rid of eczema, ulcers, or piles in a few days should not hesitate to get a bottle at once. It is so powerful that a small bottle lasts a long time. Any pharmacy can supply you. Bond's Drug Store, McDermid Drug Co., Ltd., McDermid & Jury sells lots of it.

DRESS

By MARY MARSHALL

The beige lizard pump at the top shows high heel of fashionable shape. Even higher is the heel on the lizard-trimmed navy-blue patent-leather shoe in the center. Below is a shoe of pearl-finished oyster-white kid with a green kid strap.

If we do adopt some of the fashions of the Directoire period—and there are fashion prophets who say we shall—there is one detail of that style of dress that will not meet with approval with modern women. And that is the little flat, almost heelless slipper. Clothes nowadays are very sane and comfortable. They are light and loose enough, no constriction about them, no long trains, no corsets of the old-fashioned sort, no veils to dim our vision. We have done almost all the things that the dress reformers of the eighteen-nineties told us we ought to do. But we still wear high heels—and these heels instead of getting lower are getting higher.

Doctors used sometimes to tell women that defective eyesight was caused by high heels—heels that weren't half so high as they are nowadays. The modern doctor ascribes this to our tonsils—if we still have any—or suggests a change in diet or calmly assures us that we might wear glasses. He doesn't suggest that our high heels are to blame—or if he does he is rather old-fashioned—and very, very courageous. As a matter of fact his wife probably wears high heels, too, and so do his daughters, and the doctor himself probably prefers the appearance of the woman in neat high-heeled slippers to those of a supposedly more sensible sort.

The appeal of the high-heeled slipper has been ascribed to the fact that it accentuates the natural curve of the instep, leg and ankle. Most women simply know that they don't look so smart or so pretty when they wear low heels. So conscious are many women of the becomingness of high heels that they feel positively depressed when they wear any other sort.

There are times of course when low heels are essential. One couldn't possibly wear high heels on a tennis court, and high heels hardly help one's game of golf. But high heels are nowadays considered quite appropriate with the sport costume, providing one is not actually indulging in some sport that makes them absurd. One enterprising maker of beach accessories has even brought out a high heeled bathing slipper this spring. It would seem hard to manage any sort of high heel on wet sand, but perhaps it can be done.

(Copyright, 1927, McClure Syndicate.)

Y.P.U. BANQUET.

Annual Event Held in St. Paul's Church at Warkworth.

WARKWORTH April 30.—The annual banquet for the Young People's Union was held in the basement of St. Paul's church on Wednesday evening. This event which was largely attended was a decided success. The decorations were carried out in the colors of the groups which were competing for membership. The streamers of red white green and yellow was artistically arranged in a canopy effect. Roses decorated the tables.

The program was as follows:

Mrs. A. M. Smale who acted as toastmistress proposed the toast to the King.

Community Song—"Comin' Thro' the Rye."

Piano Solo—"Valse (Chopin) by Miss Ina Bowen.

Toast to Canada by Mrs. G. B. Bowen which was ably responded to by Orval Kelly.

Solo—"The Song of Summer" by William Snooker.

Toast to the Young People's Society of Cobourg Presbytery by Miss Mary Phillips and responded to by Rev. Daniels of Campbellford who is President of the Young People's Society of the Cobourg Presbytery of the United Church of Canada. In responding Mr. Daniels gave a very interesting and instructive message which was greatly enjoyed by all.

Community Song—"Old Black Joe."

Toast to St. Paul's Young People's Union proposed by A. C. Twiddy responded to by Mrs. Elgin Edgar.

Instrumental solo—"Petit Galop de Concert"—by Harold Grant.

Reading—"Foreigner's Trip to The City" by Miss Laurel Arkils.

Toast to St. Paul's United church proposed by Mis s Annie Haight replied to by Rev. W. W. Jones.

Vocal Duet—"Beautiful Flowers of Eden" by Mrs. J. B. Thompson and Mrs. Jas. H. Angus.

Joseph W. Dixon very acceptably acted as pianist.

The closing number was "Auld Lang Syne."

Personals.

Mrs. Robert Walker Mrs. C. C. Armstrong and Miss Allie Mowat have returned after spending a couple of days in Brockville.

C. J. Boyce was in Belleville on Wednesday on business.

Mr. Neil Thompson Mrs. J. E. Thompson and Miss Verna Thompson were in Cobourg on Wednesday.

Miss Lillian Richards of Toronto is spending a few days with relatives in town.

H.P. SAUCE

MAKES MEALTIMES WELCOME

Got Relief From Dyspepsia

Mrs. Clarence Sealy, Bathurst, N.B., writes:—"I suffered a long time from dyspepsia. I used tablets and medicines of all kinds, but got no relief until I started using

BURDOCK BLOOD BITTERS

After taking two bottles I can gladly say that I became much better, and can now eat most any kind of food without having to suffer for it after."

For the past 48 years B.B.B. has been put up only by The T. Milburn Co., Limited, Toronto, Ont.

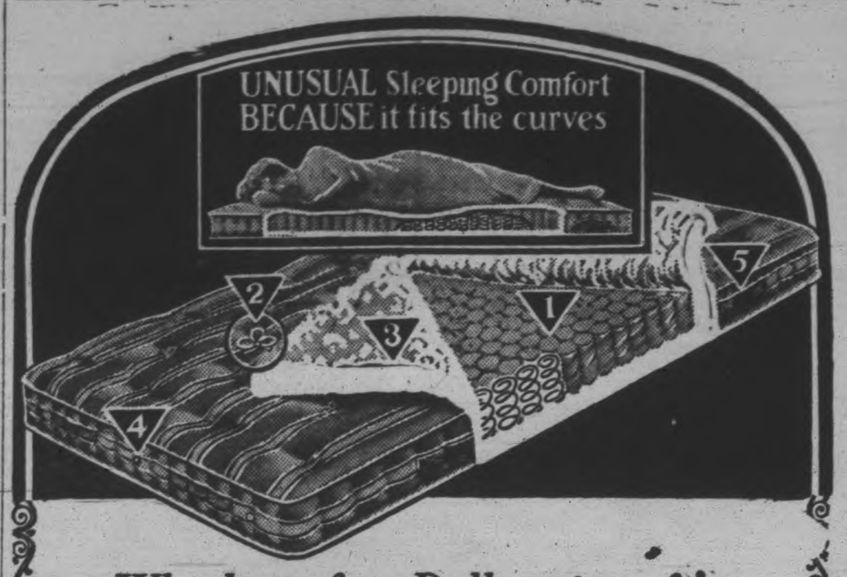

Why let a few Dollars interfere with years of perfect sleep?

You will be repaid many times over the few dollars extra which the marvellous Marshall comfort necessarily costs at the time of purchase. Only a few dollars extra—but look what you get for this small extra investment.

[1] *You will enjoy the marvellous comfort which can only be had from the gentle yielding support of from 725 to 1,000 tiny steel springs of enduring resiliency. The springs are enclosed in stout cotton pockets and "nested" to permit the use of more springs and their free independent movement without noise, tangling or getting out of position.*

[2] *The convenience of patented sanitary bow-knots which will not collect dust.*

[3] *The added soft cushioning of hair or cotton felt, according to grade of mattress. Extra durable heavy woven ticking.*

[4] *The wholesome cleanliness of breathing ventilators. These ventilators keep the interior of the Marshall always fresh, clean and sanitary.*

[5] *Convenient handles, two on each side and end, permit easy handling.*

Think of it! A small extra sum makes it possible for you to secure the Marshall which brings with it all these extra advantages of comfort, convenience, sanitation and enduring satisfaction! The value you obtain for the investment of these few extra dollars is astounding!

The picture reveals the secret of Marshall comfort. Every curve of the sleeper's figure is gently supported in a natural position by the soft, flexible spring centre. There is relaxation for every weary muscle, inducing true, restful, healthful sleep.

Examine this greatest of all mattresses at your furniture store. Sold in five grades and guaranteed for five years.

MARSHALL VENTILATED MATTRESS COMPANY, LIMITED, TORONTO, ONTARIO

INVENTORS, PERFECTORS AND 25 YEARS MANUFACTURERS OF THE FIRST AND FINEST INNER SPRING MATTRESS

MARSHALL SPRING MATTRESS

LOOK FOR THIS TRADE-MARK — MARSHALL 1000 SPRINGS TRADE MARK — NOT GENUINE WITHOUT THIS TRADE-MARK

THE CRESSMAN CO. LTD. See the Marshall Mattresses in our furniture department.

208 CHARLOTTE STREET Can furnish you with Marshall Spring Mattresses in all sizes. HOME FURNISHING CO.

McBRIDE & FRANKS 224 CHARLOTTE STREET Sell and recommend Marshall Spring Mattresses for sleeping comfort.

We highly recommend the Marshall Mattress. Call and see them. McFADDEN & SON HUNTER STREET

J. C. TURNBULL CO. LTD. Take the elevator to the third floor and look over our stock of Marshall Mattresses.

THIS CANADA OF OURS. THE EXPULSION OF THE ACADIANS—By J. S. Morrison and Maude Morrison Stone.

An Ex-Buck Private Goes Back to France

No "Lights Out" and No "Reveille" on This Trip

Dear Mac:

I'll bet you never saw anything more impressive than waning day on the ocean. It's so, possibly, from the utter aloneness of the ship. Land has been lost sight of, and the sun has dropped behind the horizon.

The water swishes as the vessel ploughs. Trails of steely, frothy bubbles race along the waterline. A dark cloud hangs over the port side, or maybe it's the starboard side. The white rollers may be dimly seen, far out.

Then suddenly, darkness has settled. As if touched by the wand of a sorcerer, the blackness envelops. A thick, deep, unpierceable gloom. It's lovely, standing there, leaning on the rail. But it's a delightful loveliness. There's so much chance for memories to play—so much of an opportunity to wonder about the ocean, the sky, and the stars that come glittering through.

Was there ever a war? Was there ever a song about "Hinky Dinky Parley Voos"? There must have been, or I wouldn't be on my way back over the top. Never was a moment made more fitting for deep reflection than when the twilight, then darkness, settles on the ocean. And then .....

The reverie is broken!
Again comes the bugle call . .
"Soupy, soupy, soupy!"

It's dinner this time. And if you're at the skipper's table you'll put on your tuxedo, if you want to—if any.

* * *

At table—that first night. Two comely young women, one with flashing black eyes, and three gentlemen. Introductions. Funny! Two of the men were in the army.... both were officers too, but they seem pretty decent. Between blowings on hot consomme (not machonochie) there were reminiscences. One was only a second loot; and he swore he never had stopped a private and demanded a salute. Oh, well. The war's all over. Why argue? It was a good meal.

Let's Dance.

Dinner being astern, as they say in sea-going parlance, the path was aloft in the salon where tea had been served in the afternoon, with cinnamon toast. The orchestra was sharpening up a few test notes and, in a twinkling, burst out into a tuneful bit of highly polished jazz. The dance was on. Ankles and shapely silk stockings twinkled. (There was never anything like this on the old transports). Acquaintanceships sprang up quickly. There's a spirit of easy good-fellowship on a boat.

What! No "lights out"?

And no clumsy cork life preserver to drag into the cabin and sleep with all night! Times certainly have changed!! The steward has folded back the sheets. Pillows beckon irresistibly. A breeze floats through the port hole opened to the stars. A healthy yawn or two....a click of the light button....a smile. Wars are not so bad—after ten years or so. Tres beaus, in fact, tres beaus.

Everybody on Deck!

D'you remember when they used to come shouting, "Everybody on deck—sub!"? You were likely in your bath. And then, after crowding up the stairways, strapping on a cork waistcoat, you found it was only another boat drill!

Cherie is Probably Married, But Comment—to-Helley-voos.

Bum soir! Pini, comme ca!

* * *

The promenade comes before breakfast, to guarantee an appetite. No one turns out on shipboard until the deck steward has barked his knuckles on the door trying to get some attention; it's not like the old days with a grouchy sergeant barking: "Rise and shine!"

And breakfast!

Not the tay the lime-juicer sub-sub-cooks splashed into mess tins and the thick, sticky porridge of those other days. D'you remember how they used to ladle out the cement-like goulash and then slap a rasher of greasy bacon on top?

Mac, its different now. There are grapefruit and orange juice, browned toast, golden muffins, eggs and some crisp rashes of bacon. In the silver tankard of coffee there's enough for a platoon—and it's strong enough to dissipate any fog that may have collected. Down goes a few scorching gulps and then comes that first cigarette. The smoke curls away from the ash. Boy! The red tabs have nothing on this!

Going back!

Back to the land of "No compre." Back to the Cafe Nationale up on the Rue de Toot Toot. Back to the 40 hommes and 8 chevaux. Back where there was mud in the rue and rats in the billet. 'Member Hermance? Or maybe it was Celeste or Joan? Regardless, she was "Cherie". Wonder what's become of her? Probably married and clomping around in her wooden shoes with a couple of bright-eyed youngsters at her heels. We'll soon know—for we're going back.

After all these years of reminiscing and fighting the war all over with justifiable exaggerations.

Going back

Even on top of a good breakfast, it doesn't seem possible. But the dream is coming true.

And remember, when you want to smoke, you can do it in the open. No sneaking around behind a funnel or a life boat, covering up in the fear of submarines. No life boat drill and false alarms. The tin fish ain't out there any more.

And if we miss the Crown and Anchor and the Black Jack, Mac, there are one or two compensations, as you may have noticed.

Cheerio!

PAUL ADAMS.

Matinee Ladies

BY William B. Courtney

Copyright 1927, Warner Bros. Pictures, Inc.

"MATINEE LADIES," with May McAvoy, is a Warner Bros. picturization of this novel.

SYNOPSIS

Bob Ward, a poor college student, working as a dancing partner for rich women, falls in love with Sally Smith, a cigarette girl. She warns him against the mysterious and beautiful Mrs. Hammond, habitue of the roadhouse, who finds her "thrill" in "hunting" Bob; who, however, trusts her. She offers him free use of her secret apartment. Bob withholds consent until he can talk to Sally, who, meanwhile, is invited by Mazie Revere, a gold-digger, to a party with Mannion, a suitor favored by Mrs. Smith but not by Sally.

CHAPTEER XIV—Continued

"I met Tom Mannion socially," Mazie Revere explained to Sally, "through a very prominent business man. You know, honey, I meet some of the very best people."

"But—but—oh, I don't know, Mazie. It's awfully nice of you to ask me, and to ask Mr. Mannion for my sake, but—but—"

"The 'buts' have it!" teased Mazie. "A little bird whispered to me that your Mother likes Tom. And you ought to like him, too. So you just run along home, dearie, and think it over, and when Tom Mannion calls for you, just be ready to floss along. You'll be the belle of the ball!"

"Mazie, I haven't a thing to wear!"

"That wouldn't shock my guests none," grinned Mazie, escorting Sally to the door and sending her on

Mrs. Smith brought forth a big box from behind her back.

her way with a merry little kiss and hug.

Sally made her way home in a confused state of mind. Sally was not cursed with an artful brain, so she saw nothing wrong in what had happened; nothing to suggest a frame-up. She was in a bit of a daze that she should be made the object of so much fuss suddenly. And what happened when she reached home hardly reduced that daze!

Her mother was waiting for her in the shabby dining room. Flanking her were the small Smith brothers, Sally could tell by the suppressed excitement in the attitude of the boys, and the belligerent glint in the eyes of her Mother, that something out of the ordinary was afoot.

Mrs. Smith anticipated her half-spoken question by suddenly bringing a big box from behind her back, and thrusting it forward to Sally, who accepted it with surprise and bewilderment.

"What is this, Mother?"

"Open it quick, and see!"

Sally undid the strings with trembling fingers. In her excitement she scarcely noticed the name of a prominent 57th Street modiste on the box; it meant nothing, in her state of mind, anyway.

Bewildered though she was, Sally could hardly restrain a cry of glad amaze when the uncovered box revealed a beautiful, modish evening gown; stockings of the sheerest chiffon, shimmering undernothings.

"There's shoes, too! And a cape. In other boxes!" asserted the Mother.

"Good Heavens, Mother, who sent these?"

"Mr. Mannion!"

"What!" Sally's voice rose in anger and horror. "He sent them to me. Has he gone crazy. I cannot accept them, of course—they must go back at once—"

"Why can't you accept them?" bristled the Mother. "He asked my permission to buy them, just like the nice gentleman he is. And I said all right and gave him your sizes and talked to the buyer who selected them for him!"

Sally was dangerously close to tears.

"Mother, are you out of your head? It's indecent, it's insane! I can't, I won't take these things from him!"

Mrs. Smith thrust her lantern jaw close to Sally's combed-honey head.

"Mr. Mannion is a fine man, and he means well by you. He got you these things so's he could take you to Miss Revere's party tonight. I shouldn't wonder if he's going to propose to you. You'll takes these, and if he proposes, you'll take him!"

"I won't! I won't!" Sally Smith was little, but she could storm with all the fury of a great, big tigress in fighting for her own rights to virtue and decency.

"You'd rather run around with that pauper of a college boy!" shouted Mrs. Smith.

"Yes," cried Sally tearfully, "because I love him, and I could never love Mr. Mannion! Never! Never!"

Mrs. Smith changed her tactics; grew wheedling. She was feminine enough to retain some knowledge of the instincts by which a woman's will can sometimes be undermined.

"Try it on, anyway, Sally. See how it looks on you!"

"No," stamped Sally. "Never! I'll die before I let that dress, those things, touch me!"

The bell rang at this juncture, and the Smith brothers scrambled for the door. One, nimbler than the other, returned in an instant with the intelligence:

"It's the college boy, come to see Sally!"

Sally felt a quick catch in her heart. Why should Bob be calling unexpectedly like this? What had happened? And oh! dear, how embarrassing to be surprised in the midst of a family quarrel—surrounded with these telltale things.

There was not time to put the clothes away. He was coming in now. Sally hastily blew her nose, patted down her hair, tried to feel inwardly composed so that the angry color would quickly drain from her cheeks.

But as Bob strode in, she felt her face flaming higher. Her Mother was standing there so inquisitive, so nastily hostile. The boys were watching like two little ghouls.

One thing was in her favor, however; in his rapt anxiety to see Sally, Bob did not notice the fluffy garments strewn on the table. He nodded politely to Mrs. Smith; then his eyes returned to Sally's face without seeing anything or anybody else.

He was so obviously ill at ease in the Mother's presence, that the woman took his attitude as an insult and marched out stiffly; calling the boys in her wake.

Bob stepped close to Sally instantly, when they were alone.

"Why didn't you leave some message for me?" he asked. "I looked all around for you. The Madame said you had gone without saying a word. Did you forget that we were to ride home together?"

"Why, Bob, how strange! I was on an errand for Madame Leonine, and cautioned her to be sure to tell you that I couldn't wait for you because she had sent me away!"

"That's darn funny! She vowed that you hadn't said a word!"

"She just forgot, Bob, that's all; or was so busy she didn't know what she was saying. For way should I play such a dirty trick on you, I'd like to know?"

She smiled up at him so preciously, that Bob couldn't imagine for one moment why she should do anything to him that was not wholly sweet and dear and honorable. He shrugged and dismissed the matter of the crossed signals from his mind at once, in the eagerness to come to the real business of his visit.

"Let's sit down for a while, Sally. I want to talk to you."

Still he saw nothing; was conscious of nothing, in that room but her dear, dear eyes. He said softly, "You know, Sally, I do feel that I should talk over with you everything concerning my future. We do mean that much to each other, don't we?"

She nodded happily, and wondered what it was all about—and if there was any way she could get him out of the room before he saw the garments Mannion had sent to her.

And Bob, who had hurried to Sally full of the best intentions, suddenly found it exceedingly difficult to tell her what was in his mind; to explain in its minutest detail what Mrs. Hammond's proposition had been. Somehow he framed the first and most difficult words; stumbled haltingly through the introduction. Once started, he found it not so hard to narrate the full story. In fact, he warmed up to it; consciously making himself a partisan for it, deliberately placing himself before Sally in the light of a pleading counsel. He finished.

There was a long, long silence; in which Bob looked anxiously at Sally, and Sally continued to stare almost expressionless, certainly white of face, at Bob—a stare and directness she had never relaxed from after the first moment he had begun to speak.

(To be continued)

The Men Who Know McLaughlin-Buick Best

It is from the man behind the wheel of the McLaughlin-Buick that the most sincere expressions of appreciation come. It is upon the experience and the judgment of the man who knows McLaughlin-Buick that this car has become the standard by which all other cars are measured—the literal basis of comparison of automobile values.

Year after year, by dint of constant improvement in detail, yet upon the unchanging principles of McLaughlin-Buick construction and quality, McLaughlin-Buick maintains and increases its undisputed leadership among quality cars and adds to the numbers of those who respect McLaughlin-Buick because they have knowledge and experience of McLaughlin-Buick comfort, beauty, performance and endurance.

Upon the verdict of the McLaughlin-Buick owner, McLaughlin-Buick confidently rests its case.

MF-2196

A. BROWN & SON

Dealers for McLaughlin, Pontiac and G.M.C. Trucks

Phone 126 388 Water Street Peterborough

McLAUGHLIN-BUICK

WHEN BETTER AUTOMOBILES ARE BUILT, McLAUGHLIN-BUICK WILL BUILD THEM

PRODUCT OF GENERAL MOTORS OF CANADA LIMITED

HENPECKED MATES WAR ON FEMINISM

By NEA Service.

CHICAGO, April 30.—"Man has become so completely domesticated that not only is he tamed, but is almost useless." With that plaint for a battle-cry, the Husbands' Defense League has been launched here to defeat the progress of feminism. The bill of rights demands: No housework, except in case of sickness or at least three children; one evening a week out, with no explanations; a dollar a day allowance, with no questions asked; no razzing by in-laws; preference over wife's relations in everything; final authority on all questions.

WELCOMED WALES.

CAPE TOWN, South Africa, April 30.—Enterprising staticians here have calculated that the visit of the Prince of Wales to South Africa was worth $75,000. His entertainment cost $125,000, but $200,000 was saved by the release of 15,000 petty criminals in honor of the occasion.

THE JUBILEE OF CONFEDERATION

(Written for Rotary by request)

Canadians are called upon to celebrate this year the Diamond Jubilee of Confederation. We are asked to observe with all due pomp and ceremony the most important event in the life of the Canadian people, the bringing together of a number of parts of our immense territory and welding them into a whole.

Before Confederation and before the establishment of the provinces this vast territory was known simply as British North America, but as time went on and Britain continued to send us her colonists it became necessary to throw the responsibility upon our selves of managing our own domestic affairs. That is the genius and the spirit of British peoples, both of home and abroad. It is because it is so that the British people and their descendants have been the most successful colonists in the world. Give to a people liberty to govern themselves and they will repay you with gratitude and affection. Such has been the history of what is now the Dominion of Canada. Of course there have been at times causes of frictions but we have realized that the world was not made in a day and that the basis of British connection is in the long run justice and fair treatment. As a consequence we have here a nation of ten millions of people completely equipped for nationhood in every particular forming, however, not an independent unit but a voluntary, willing and loyal part of that glorious whole the British Empire.

But there is something more in this celebration than a stock-taking of ourselves after 60 years of Confederate life. This is the year of the Proclamation of the birth of the British Empire itself. This is the year in which delegates from every part of that hitherto undefederated empire having already met in London and declared themselves component parts of a united whole, have gone to the governments which sent those delegates for the recognition of that declaration of unity and thus if last year declared us an empire this year marks the acknowledgement and celebration of that fact.

We have therefore a double celebration and with all our shortcomings, both at home and abroad, for we are but mortals at the best of times, we find ourselves willing and anxious to acquiesce in that declaration and to celebrate in a fitting manner the fact, now for the first time officially proclaimed to the world.

This year therefore marks a new greatness and a new duty thrust upon us. We must rise, not only as we have done in the past, equal to the occasion of developing a united Canada. We must rise also equal to the still more glorious duty of helping to develop a still vaster and mightier confederation. This is the year of years, therefore, for all British peoples and as we prepare for the celebration of our own jubilee we must prepare ourselves for the celebration of a greater and still more glorious jubilee which proclaims us not only members of a happy and prosperous Canadian family but friends and comrades of our kin beyond the Seven Seas.

A jubilee celebration is as its names implies, the hearty and happy meeting together, for rejoicing, of peoples though diverse of origin now united for a common purpose. It is so in Canada. It is so this year throughout the British Empire. The basis of such a celebration is neither gain nor conquest nor even the achievements of armies but the more glorious achievements of peace, made possible only by the spirit of a people. Something that we must not forget is the basis of all true greatness and all true succes—the spirit of a people, a thing indeed which demands greatness in itself and without which we are unworthy of our destiny.

J. H. BURNHAM.

Homer could recite the Odyssey and the Iliad from memory.

SAFEGUARDING MILK

BY PASTEURIZATION

(Report of M.H.O. Toronto, continued from Thursday)

USE OF THE WORD "PASTEURIZED"

"It shall not be lawful to apply the word 'pasteurized' to any milk unless all portions have been subjected for at least twenty and not more than thirty minutes to a temperature of not less than 140 and not more than 150 degrees Fahrenheit, and then at once cooled to 45 degrees Fahrenheit or under and kept at that temperature until delivered to the consumer; and the process of pasteurization shall be subject to inspection by the local Medical Officer or such inspector as he may designate; provided always that all such milk shall in all other respects be subject to all the terms and conditions of this Act."

However, we will not have reached the ideal in pasteurization until we have it done in the final containers. This is being done by a firm in Brooklyn, N. Y., and in some smaller places, but not in sufficient quantity to meet the needs of any municipality. The only places where this method is used in Canada are in the Hospital for Sick Children, Toronto, and in preparation of infants' milk at the City Dairy, Toronto. The Hospital for Sick Children buys high-grade milk and then pasteurizes it in the bottles in which it is delivered to the baby. This removes every possible chance of infection.

OBJECTIONS TO CERTIFIED MILK.

It is quite apparent that the high cost of production of certified milk will prevent its ever being extensively used in any municipality. This quality of milk had been offered for sale for from fifteen to twenty years in New York City, but in 1914, and for some years previous, it constituted only three-quarters of one per cent. of the entire milk consumption of that city. In the city of Toronto, though we have had certified milk produced for the last seventeen years, the consumption of this milk in the city last year was only one-half of one per cent. of the entire milk supply. Then there is a feeling of uncertainty even in regard to certified milk, as different epidemics have been traced directly to this source. These have been in most cases due to carriers handling the milk.

(More of this Report follows Tuesday.)

This Space Authorized by

Peterboro Milk Products Ltd.

Phone 1900 Peterborough Ont.

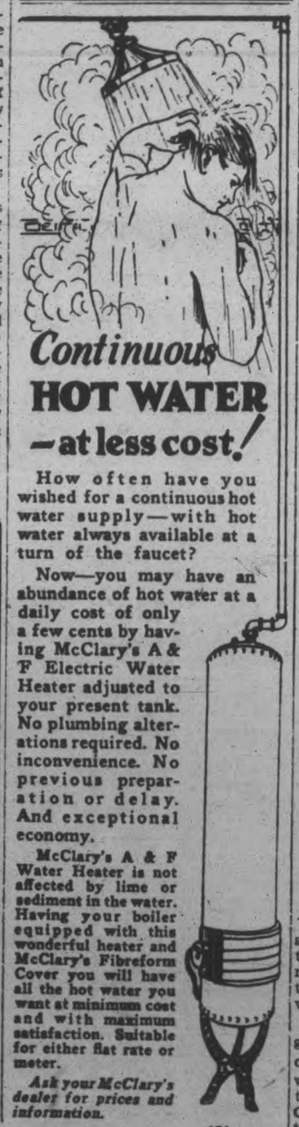

Continuous HOT WATER —at less cost!

How often have you wished for a continuous hot water supply—with hot water always available at a turn of the faucet?

Now—you may have an abundance of hot water at a daily cost of only a few cents by having McClary's A & F Electric Water Heater adjusted to your present tank. No plumbing alterations required. No inconvenience. No previous preparation or delay. And exceptional economy.

McClary's A & F Water Heater is not affected by lime or sediment in the water. Having your boiler equipped with this wonderful heater and McClary's Fibreform Cover you will have all the hot water you want at minimum cost and with maximum satisfaction. Suitable for either flat rate or meter.

Ask your McClary's dealer for prices and information.

401

McClary's A&F Electric WATER HEATER

Also see McClary's Electric Range with Speediron Elements

GRAFTON'S

ESSAY CONTEST

Open to Pupils of the City and County Schools, on this Diamond Jubilee Year of Confederation.

The following prizes will be Donated by Grafton & Co., Ltd., on or about July 1st, for the best Essay on the—

"DIAMOND JUBILEE OF CONFEDERATION"

1. Open to Collegiate Institutes, High Schools Continuation Schools and Fifth Form Pupils of the Public and Separate Schools of the City and County of Peterborough, or in a radius of 20 miles from the City of Peterborough.

PRIZES:

1. **Gold Wrist Watch**
2. **Silver Wrist Watch**

Not more than four essays may be sent from each school. Essays must be endorsed by the teacher of the pupil, as their bona-fide work. Essays to be not more than 500 words.

2. Open to Public and Separate Schools of the city and county of Peterborough, or in a radius of 20 miles from the City of Peterborough.

GIRLS' PRIZES:

1. **Gold Wrist Watch**
2. **Gold Fountain Pen**

BOYS' PRIZES:

1. **Gold Wrist Watch**
2. **Gold Fountain Pen**

Not more than two essays may be sent from each school. Essays to be not more than five hundred words, and must be endorsed by the teacher as the bona-fide work of the pupil.

Address essays to Grafton Contest Manager, Chamber of Commerce, Peterborough, not later than June 10th, 1927.

A Committee, not belonging to the Student Body, will act as Judges. These prizes will be presented by the Committee who has charge of the Confederation Programme on July 1st.

Watch for Prizes on exhibition in Show Windows of the Grafton Store, Manufacturers of High-Grade Clothing for Men and Boys, Peterborough

SO SHORT OF BREATH SHE COULD HARDLY DO HER HOUSEWORK

Mrs. Nelson Moore, Milford, Ont., writes:—"I had heart and nerve trouble, and became so short of breath I could hardly do my housework, and was so nervous every little sound I heard felt like a shock to me.

A friend of mine recommended

MILBURN'S HEART NERVE PILLS

so highly I got a box of them and they did me so much good I got the second box, and now I am feeling like a different woman."

Heart and Nerve Pills are 50c. a box at all druggists or dealers, or mailed direct on receipt of price by The T. Milburn Co., Limited, Toronto, Ont.

NOTICE TO CREDITORS

IN THE MATTER of the Estate of JAMES MERRILL late of the City of Peterborough in the County of Peterborough Pumpmaker, Deceased.

NOTICE is hereby give pursuant to Sec. 56 of Chap. 121, R.S.O., that all persons having claims or demands against the estate of the said James Merrill deceased who died on or about the twenty-seventh day of March 1927, are required to send by post, prepaid or deliver to Joseph Wearing, Solicitor for the undersigned executors on or before the twenty-fifth day of May, 1927, their Christian and surnames and addresses with full particulars in writing of their claims, and statements of their accounts and the nature of the securities (if any) held by them duly verified by statutory declaration.

AND TAKE NOTICE that after said twenty-fifth day of May, 1927, the said executors will proceed to distribute the assets of the said deceased among the parties entitled thereto, having regard only to the claims of which they shall then have notice, and the said executors will not be liable for the said assets, or any part thereof, to any person or persons of whose claim notice shall not have been received by their solicitor at the time of distribution.

DATED at Peterborough this Twenty-fifth day of April, 1927.

CHARLES HERBERT SHIELD and HENRY C. STABLER by their solicitor Joseph Wearing, 408 Water street, Peterborough, Ont.

4d-30,7,14,21-1069

NOTICE TO CREDITORS

In the Matter of the Estate of Ann Moncrief, late of the City of Peterborough in the County of Peterborough, Spinster, Deceased.

Notice is hereby given pursuant to Sec. 56 of Chap. 121, R.S.O., that all persons having claims or demands against the estate of the said Ann Moncrief, deceased, who died on or about the fourteenth day of December, A.D. 1926, are required to send by post, prepaid or deliver to Joseph Wearing, Solicitor for the undersigned administrator on or before the Twentieth day of May, 1927, their Christian and surnames and addresses with full particulars in writing of their claims, and statement of their accounts and the nature of the securities (if any) held by them duly verified by statutory declaration.

And Take Notice that after the said Twentieth day of May, 1927, the said administrator will proceed to distribute the assets of the said deceased among the parties entitled thereto, having regard only to the claims of which it shall then have notice, and that the said administrator will not be liable for the said assets, or any part thereof, to any person or persons of whose claim notice shall not have been received by its Solicitor at the time of such distribution.

Dated at Peterborough this Twenty-second day of April 1927.

Victoria Trust and Savings Company, by its Solicitor, Joseph Wearing, 408 Water, Peterborough, Ont.

4d-23,30,7,14-968

NOTICE TO CREDITORS

In the Matter of the Estate of Alexander Watts, late of the Village of Warsaw in the County of Peterborough, Butcher, Deceased.

Notice is hereby given pursuant to Sec. 56 of Chap. 121, R.S.O., that all persons, having claims or demands against the estate of the said Alexander Watts, deceased, who died on or about the twenty-ninth day of November, 1926, are required to send by post, prepaid or deliver to Joseph Wearing, Solicitor for the undersigned administrator on or before the Twentieth day of May 1927, their Christian and surnames and addresses with full particulars in writing of their claims, and statement of their accounts and the nature of the securities (if any) held by them duly verified by statutory declaration.

And Take Notice that after the said twentieth day of May 1927, the said administrator will proceed to distribute the assets of the said deceased among the parties entitled thereto, having regard only to the claims of which he shall then have notice, and that the said administrator will not be liable for the said assets, or any part thereof, to any person or persons of whose claim notice shall not have been received by his Solicitor at the time of such distribution.

Dated at Peterborough this Twenty-first day of April, 1927.

Clarence George Watts, by his Solicitor, Joseph Wearing, 408 Water St., Peterborough, Ont.

4d-23,30,7,14-969

NOTICE TO CREDITORS.

In the matter of the Estate of David W. Dumble

NOTICE IS HEREBY GIVEN, pursuant to The Trustees Act, that all persons having claims against the Estate of David W. Dumble, late of Peterborough, Deceased, who died on or about December 20th, 1926, are hereby required to send by post or deliver to the undersigned Solicitors for National Trust Company Limited the Administrator of the Estate, on or before May 28th, 1927, full particulars of their claims. Immediately after the last mentioned date the assets of the said Estate will be distributed amongst the parties entitled thereto, having regard only to the claim of which the Administrator shall then have Notice.

PECK, KERR & McELDERRY, 415 Water Street, Peterborough, Ont. Solicitors for National Trust Company, Administrators.

4d-30,7,14,21-1068

Celebrate July 1 in Peterboro'

KINGSTON MAY BUY SWEEPER

Committee Recommends Purchase of Dominion Dustless Machine.

SEVERAL INSPECTED.

KINGSTON, Ont., April 30.—The deputation from the Civic Board of Works that recently made an inspection of street cleaners in Toronto, Ottawa, Niagara Falls, N.Y., Niagara Falls, Ont., and Peterborough, are recommending that the Council purchase a Dominion dustless sweeper which is used at Peterborough.

GOVERNOR VISITS WHEELED SCHOOL

Lord and Lady Willingdon Interested in Car Schools Used in North.

RAMSAY, Ont., April 30.—When His Excellency Viscount Willingdon and Lady Willingdon arrived here it was for the purpose of inspecting the Canadian Pacific school car which has created so much discussion since its inauguration last September. Walter McNally, the teacher who has been in charge of the car since it was used for the purpose, met Their Excellencies and told them of the mode of teaching employed, how the classes were conducted, and of the deep interest taken by the children in this new departure in disseminating education throughout a section which hitherto has been practically unserved by schools.

So great was the interest aroused, said Mr. McNally, that night classes for adults had been found necessary.

GOOD FORTUNE FOLLOWS CHANCE MEETING

Advice To Take "Fruit-a-tives" Results in Perfect Health.

MR. E. LE MAY.

How often chance meetings mark turning points in our lives. Mr. Emery Le May of Montreal owes his health to just such a meeting. He writes

"I was always constipated, oilious and wearly until one day I met a traveller who recommended 'Fruit-a-tives.' I procured some. You would not know me for the same person. I am in perfect health, always energetic. I am happy to congratulate you on your medicine. I recommend it on every possible occasion."

Happiness and success are impossible when constipation keeps dragging you down. Don't suffer. Overcome this serious trouble in the natural common-sense way with "Fruit-a-tives". They contain only nature's oldest remedy—fresh fruit juices—combined with tonics. "Fruit-a-tives" strengthen and revitalize weakened bowels, liver and kidneys. 25c and 50c a box at all druggists. Start on the way back to health today. Try "Fruit-a-tives."

Y.W.C.A. PAGEANT

(By Jeanette.)

The big annual Gymnasium Pageant of the Young Women's Christian Association had a capacity audience for its first performance last evening, and promises to have just as large a crowd for its second production this evening. The programme was, as usual, of the very best, and went through with the military precision and clockwork regularity which characterizes these yearly events, presented under Miss C. Littlefield's expert tuition. The manner in which the various classes, from the babies of two and one-half years to the Senior girls, respond to their director's careful training, is a credit, both to themselves and to their instructor, who so successfully "puts over" these big annual affairs, their presentation requiring an infinite amount of patience and tact and knowledge to get the effect finally achieved. Nearly five hundred members of the various sections of the "gym" take part.

The evening's entertainment was pleasingly brief, ending just a few minutes after ten o'clock, after a programme that included demonstrations of physical training from various classes, a "Peep at the Babies' Class" and a number of lovely dances, which formed the entire second portion of the programme.

The Processional March, which formed the opening, gave an interesting insight into the personnel and numbers of the many gymnasium classes at the "Y," the eighty tiny babies who commenced the march receiving enthusiastic applause from the watchers. The girls make their way from the stage entrance at the side, down through the house, proceeding up a runway to the stage and thence back to the wings. The bright and dark bobbed heads, the fresh middies and dark bloomers, the forest of black-clad twinkling legs made an ensemble that gives the keynote of vivacious youth to the entire performance.

The babies were probably the "knockouts" of the programme. Their class is larger than usual this year, and the funny little things, going through exercises and rhythmic dances absorbed, in some instances, in their work, and in others, lost to everything but contemplation of their audience, were received with delighted appreciation. In "A Peep at the Babies' Class," they had a wee dumbell exercise, and sat down for "rowing" stunts, surveying with pleased eyes the people who clapped them so heartily. Later, they came out with Old Mother Goose (played in turn by Verna Hoffman and Jean Maconomy) to sing in tiny treble voices about the gymnastic cow of the old fairy tale; the little sheep who were so careful of their tails, and little Boy Blue. The "Happy Day Children" joined them finally, in a Christopher Robin jingle, accompanied by rhythmic dances. The little "lads" and lasses in this number were gowned in gingham rompers in varied light shades, the little "boys" wearing peaked caps and the tiny girls sunbonnets over flushed, happy little faces. The "Happy Day children" were in adorable high-waisted chintz frocks of rose and blue, with floppy poke bonnets and frilled white pantalettes. Mother Goose was in red and yellow, with a tall witch's hat.

Gymnastics (based on the Swedish system) by a Special Advanced Class gave a demonstration of the skilful work of the Senior Girls. These Swedish exercises are always very interesting, showing the physical proficiency to be attained by careful training and diligent attention to military precision in obeying commands. The girls went through various manoeuvres that brought them much applause, ending with a "wheel" and "pyramid" effect. Again, in the intricate exercises which distinguished the fancy club swinging demonstration by the Advanced Class and the Senior School Girls, those taking part showed how adept they were in the graceful art.

A very large class of about sixty-five Juniors, working in seven parallel lines, gave a splendid exhibition of dumbell work, while the reed exercises by the Intermediates and the wand exercises by the Elementary Class were difficult portions of the programme, carried through with the exactness and deftness which characterized the exacting physical work throughout.

The dances which are always so popular a portion of the Y.W.C.A. Pageant programme, were beautifully executed. Their artistic costuming and the lighting effects, which heightened their effectiveness, left nothing to be desired, and they afforded an insight into the degree of graceful agility which may be attained by members of these classes.

"The Last Rose" or "The Secret of the Rose," in which a lovely rose, late blooming, rejoicing in the sun, is frightened by sudden storm clouds, was a beautiful interpretive thing by the Senior Dancing Class. The costumes were extremely attractive, with striped sepals of green extending in as a bodice above frilly petalled skirts of rose pink. Silver sandals and airy scarfs of rose chiffon completed a lovely picture, in which the light measures of the simulated flower adventurers were gracefully interpreted.

Another attractive interpretive number was the "Frolic Waltz" done by the Intermediate and Senior Dancing Classes, exquisite pastel-tinted voile frocks and light scarfs, making an artistic setting for the softly-weaving measures.

The Junior Dancing Class had an interpretation of the romance of Pierrot and Pierette, in which the heart-broken lover discovers the infatuation of his charmer for the bolder Harlequin. The pensive dancers in their excellently rendered number wore striking carnival costumes of gleaming black, with huge white pompoms, and fluffy neck ruffs.

The Russian Gypsy Dance by the Elementary Class was a colorful, vivacious thing of sparkling atmosphere, the merry, light-footed dancers appearing in short frocks of orange and red, with white blouses, be-ribboned headdresses and tinkling tambourines, while the character-dances of the programme were represented in the opening number, the "Romance of the Spinning Tops," a glimpse from a Russian toy shop given by the Junior class, and "The Sergeant Major and the Cook," by the Intermediate class. Both represented in Pantomime a merry interlude in the programme of artistic dances.

A great deal of untiring agility was demonstrated in the "tops" who kept up a constant hopping through the measures of the whimsical dance. The "tops" appeared in striped costumes of red, yellow and green with cone-shaped caps, while their attendants in the toy shop, winding them up and looking after them generally, wore suits of blue and brown denim. The bouncing activities of the toys and the careful demeanor of their companions, brought them much applause.

Enthusiasm was general for every number of the dancing programme. "The Sergeant-Major and the Cook" receiving a large meed of clapping for its skilful presentation. The tale of the hungry majors, in suits of blue, adorned with rose-colored caps and rosettes, and the heartless cooks, attired in suits of spotless white, with conventional chefs' caps and aprons, was splendidly interpreted with light-hearted, tripping steps and comical little gestures, by the members of the class. This jolly dance was one of the best of the programme.

One of the loveliest pictures of the evening, the costuming, lighting and general effect giving a professional touch to the dancing finale, was the Balloon dance which closed the programme. The graceful dancers of the Advanced Class and Senior School Girls were gowned in bright gold mull, carrying colored balloons, while balloons appeared in the air above them.

This dance was exceptionally well done, making a colorful and brilliant final number.

Music for the various dances and physical exercises was provided in excellent tempo and rhythm by a quartette of musicians, including Miss Florence Gladman and Miss Madeline Willis at the piano, Mr. Stewart Widdess playing the violin, and Mr. W. Dunlop, drums and traps.

Immediately following the Grand March which formed the opening of the programme, Mayor Holloway appeared on the stage, to make a few remarks with regard to the programme and to commend the excellent work done by the Young Women's Christian Association, and Miss Littlefield, the physical directress.

In intermissions in the programme beautiful bouquets of flowers were presented to Miss Caroline Littlefield, by two cunning wee girls, Evelyn Hill and Berta Belleghem.

Members of the Kiwanis Club occupied boxes last evening for the performance.

The big "Y" Pageant will be repeated in the Grand Opera House to-night.

MAP-MAKER SEEKS OIL DEAL.

The Egyptian legation at Brussels has received an application from a petroleum expert asking to be permitted to make at his own expense a map showing the petroleum sources in Egypt and stating that he will give the map to the government on condition that he is given two per cent. of the crude petroleum found on his indication. The application has been sent to the Ministry of Foreign Affairs.

Canada ~ and You!

Year after year greater opportunities are being presented to the young men and women of Canada. With a future rich in promise, our country is continually opening more doors of achievement to those who will grasp the opportunities offered.

There is no young man or woman to whom at some time in the future the chance for advancement will not come. What plans are you making to step into a place of leadership when the opportunity beckons?

As strong weapons for forward-looking young citizens, Dominion Life Endowment policies have proven their worth. Through their protection and savings features they have won for their holders not only an assured amount of working capital at the right time but have also returned high interest on the investment.

A Dominion Life Endowment will do this for you—and much more. It will enable you to shape your future safely and surely with the knowledge that you will be able to seize upon the best of the opportunities which Canada continually offers.

Our booklet "Canada's Future—and Yours" contains a message for every Canadian. You will find it of interest.

Established 1889

The Dominion Life Assurance Company, Waterloo, Ontario

Please send me your booklet "Canada's Future—and Yours".

Name............

Address............

OUR PETERBORO OFFICE—172 HUNTER STREET

I. P. McNABB, Manager, Central Ontario

E. T. CONLAN, Peterboro, District Agent — A. T. JONES, Peterboro, Special Agent

T. M. TURNER, Peterboro, City Agent. — J. H. PURVIS, Peterboro, Agent.

The DOMINION LIFE ASSURANCE COMPANY

Head Office: WATERLOO, ONTARIO

277

Service Afloat and Ashore

White Star travel experts can help you save money in going to Europe. Their knowledge and up-to-date information enables them to plan your trip, down to smallest details so that you may receive greatest benefit at lowest cost. Saturday Sailings from Montreal on magnificent one-class cabin steamers. Call, 'phone or write:

55 King St. E., Toronto or Local Steamship Agents.

Largest Steamers from Montreal

to EUROPE

WHITE STAR LINE CANADIAN SERVICE

Gratitude and Appreciation

To our very many most highly appreciated Ford buyers and customers during the past 19 years which we have had the Ford franchise we desire to express our warm appreciation, gratitude and thanks.

To these customers we want to give assurance that each and everyone will be given the same courteous attention as heretofore. The fact that we have taken over the distribution of "Whippet" and "Willys-Knight" automobiles in this part of the Province of Ontario will in no way effect our service to them. We guarantee to give every customer the same service as if we had not made the change. Indeed, we are always ready to service any and all makes of cars, no matter where they are purchased.

Again expressing our deep appreciation of the patronage and confidence placed in us and trusting we may be favored with a continuance of this patronage and confidence, and that we may be able to have an opportunity of serving very many more with this wide range and fine "Whippet" and "Willys-Knight" motor cars, of value for every purse and preference.

Faithfully,

J. J. Duffus, Ltd.

J. J. DUFFUS, President and General Manager

April 29, 1927.

"LET'S GO"

If you had a thousand arms and hands, they could be used, each and every one, in beautifying your home. There's a real zest in it, too. The "handy man around the home" has come to be an American Ideal. Why not?

To begin with, for any man or any woman, it is vigorously health-giving exercise. And when the tasks are completed, you have a "show place"—not just a house and lot." Every nail a man drives, every stroke of a brush, every new shrub and tree added to his place, is a form of nvestment.

—and It Boosts Peterboro!

Clean Up and Paint Up

Apsley & Peterboro MOTOR SERVICE

A Passenger Car Service will be run between Apsley and Peterborough, leaving the different points as follows:

Leaving Apsley at 7.30 a.m. Returning the car will leave the Star Motor Sales, 171 Hunter Street, Peterborough, at 2.30 p.m.

Phone 98, Peterborough, or Apsley Central Office.

BROWN & TUCKER, D. Tucker, Driver. Apsley, Ont.

6d, 22 22 25 27 29, May 2, 4713

SURVEYOR.

F. T. WEBSTER, Ontario Land Surveyor, Registered Professional Engineer, formerly of Ottawa. Phone 2540.

BARRISTERS AND SOLICITORS.

GORDON & O'BRIEN— Barristers Solicitors, Notaries, Money to loan on easy terms. Special attention to Patents and Trade Marks. Phone 219. Hon. G. N. Gordon, K.C., J. A. O'Brien.

J. R. CORKERY, Barrister, Solicitor, Notary Public. Office Ground Floor, 414 Water St., Peterborough. Five doors North of Hunter Street. Money to loan at current rates on easy terms.

S. T. MEDD—Barrister, Solicitor, Notary. Office over the Dominion Bank, corner of George and Simcoe streets. Telephone No. 22. Private funds to loan at current rates upon easy terms.

R. R. HALL—Barrister, Solicitor, etc., Peterboro, Ont. Office, corner of Hunter and Water streets, over the Canadian Bank of Commerce. Trust Funds to loan on easy terms of payment.

JAMES FORDYCE STRICKLAND—Barrister, Solicitor, Notary Public, Peterboro. 'Phone 191. Money to loan. 375 Water street.

WILFRID F. HUYCKE, Barrister, Solicitor, Notary Public. 39½ Water street. Telephone 239.

PECK, KERR & McELDERRY, Barristers, Solicitors and Notaries. Office, Water street, Peterboro. Money to loan at the lowest current rates of interest. Telephone 1950. E. A. Peck, F. D. Kerr, K.C., V. J. McElderry.

MEDICAL.

DR. BUCHANAN, F.R.C.S., Edinburgh M.R.C.S. Eng., L.R.C.P., London. Eye, Ear, Nose and Throat Specialist. Hours 9-11, 2-4 p.m., and 7-8 p.m. Phone 519. Office, corner Water and Murray streets.

DR. C. C. CRAGG, Eye, Ear, Nose and Throat; office, Clinic building, cor. Charlotte and Reid; phone, office 2000, house 1018.

OSTEOPATHY

MARY E. DAVIDSON, Osteopath, 168 Brock St., Apartment 1. Hours 2 to 5 p.m., and by appointment. Telephone 2820W.

VETERINARY.

DR. W. F. McELROY, Vet. Sur., office and residence, 190 Charlotte St., Charlbond Bldg., Peterboro. Phone 1623J.

Celebrate July 1 in Peterboro'

POLICY OF U. S. DISSATISFIES BRITISH PRESS

Chinese Papers Owned in Britain Calls U. S. Parasite.

DEPENDS ON OTHERS.

Administration More Concerned With Election Than Foreign Policy.

PEKING, April 30 (United News). —British dissatisfaction with the United States policy in China today was becoming increasingly evident as the British controlled press continued more or less violent editorially in condemnation of the American role here.

The British-owned Peking Times spoke its mind today in an editorial captioned "Semi-Parasitism."

The United States was depicted as a semi-parasite upon the French and British. The paper said the administration at Washington was more concerned with politics than with China.

Delay in dispatching the Powers' rejoinder to Nationalist Foreign Minister Eugene Chen's reply to the note protesting against the Nanking incident. The Times said, had been attributed to several causes. Among those were the split in the Nationalist party which has separated the extremists at Hankow and the Moderates at Nanking.

Another was the fall of the Japanese Cabinet.

The third and perhaps the most important cause, said The Times, "is the policy of the United States where the administration is less concerned with the situation in China than in the prospects of the Republicans in the Presidential campaign of 1928."

Forts Fly White Flags

LONDON, April 30 (United Press) —Chinese forts on the Yangtse River were flying white flags today as a sign that they would fire no more on foreign ships, said a dispatch to The Daily Express. Gunboats continued to convoy merchantmen, however, the dispatche added.

Chinese Close River

SHANGHAI, April 30 (Canadian Press).—The Nationalist Government has issued an order prohibiting vessels to enter to leave the Whangpoo River by way of the Yangtse between sundown and sunrise and is insisting that the order be obeyed.

The foreign Consuls sent a note to the Foreign Office agreeing to the order as regards passenger vessels, but declining to comply as far as gunboats ware concerned, stating it was necessary for these warcraft to move at any hour deemed necessary. To this note the Foreign Office replied, insisting on compliance with its order.

Wheat Averages Higher On Demand From Europe

CHICAGO, April 30. Canadian Press —Largely as the result of surprising strength shown by the Liverpool market, wheat averaged higher today in early dealings here. The continuedactive demand for wheat both in Great Britain and European countries was reported. Opening at ½ to 1 1-8 advance, Chicago wheat reacted under profit taking but gave evidence of power to rally. Corn and oats were firmer, corn starting unchanged to ½ up and subsequently gaining all around. Provisions held steady.

Opening prices were Wheat, May 137¾, July 131 7-8; corn, May 72¼; July 77¾. Oats, May 45 3-8, July 46¼

Toronto Trading Narrow With Most Stocks Firm

TORONTO, April 30 (Canadian Press).—The market on the Toronto Stock Exchange was inclined to be narrow today and with the exception of a few favorites the list was quiet, though generally firm. International Nickel was a leader in activity and was steady at 56 3-8. Massey-Harris was the weak spot, selling off 3-8 to 37 1-2. Davies "B" gained five points to 16. Brazilian eased one to 138. British American Oil featured the unlisted section both in volume and strength, advancing 7-8 to 27 7-8.

Kirkland and Beaver Dominate Mine Market

Press).—Kirkland Lake and Beaver continued to dominate the interest on the market of the Standard Mining Exchange today. Kirkland Lake moved up five cents to 1.43. Beaver in sympathy sold at 108, a gain of five cents. The dividend-paying gold stocks all displayed strength, with Hollinger having a 30 point rise to 21.00. Nipissing firmed 18 cents to 6.48.

Stock Prices Break Sharply At Closing On Wall Street

NEW YORK, April 30. — (Canadian Press).—Stock prices displayed another sharp reversal of form today, selling off sharply in the last hour, after an early period of strength. Bear traders concentrated at first on United States Steel common, which was hammered below 166 to a new low on the current down swing. General motors fell from an early high of 191 to around 189 when it encountered good buying support.

Selling pressure was particularly effective against Houston Oil, Colorado Fuel, International Combustion, and Continental Baking "A."

Early gains in Missouri Pacific issues were substantially reduced and heaviness developed in New York Central, New Haven and other Rails. Texas and Pacific recorded a sharp gain and Chicago Great Western issues touched new peak prices. The closing was irregular.

FREE WHIPPET IS ATTRACTIVE

Crowds Throng Duffus Sales Rooms For Big Motor Show.

MANY MODELS.

Crowds of country and city people flocked to the Duffus show rooms this morning to put their tickets in the tin box that spells a Whippet car for some lucky individual when the winning card is drawn on May 7th by His Worship Mayor Holloway. On every card that is cast there is the opinion of each entrant on which car he fancies most, and why.

The front show room at the Motor Show now in progress, contains the Whippet cars, with four and six cylinder motors, and of every model, from the snappy looking little sport roadster to the comfortable sedan. What was formerly the garage at the rear of the show rooms, now contains part of the display, exhibiting the large Willys-Knight cars. The show consists of seven Whippet cars and ten Willys-Knights. Both makes of cars are shown in sedan, coupe, sport roadster and coach models.

Someone has got to win the coach, and everyone has the same chance.

Robert Hull of Peterborough was the first man to place a ticket in the box. Mr. Hull was on bright and early this morning so as to make sure that he would be the first in one case at least.

On Friday morning S. Rendell, R.R. No. 5, Peterborough, bought the first Whippet from the J. J. Duffus Ltd., and the salesman was W. A. Duffus.

It is estimated that at least 10,000 people will have crowded into the show-room of the J. J. Duffus Ltd. by 10 o'clock to-night.

A NEW CHAPTER IN DODGE BROTHERS HISTORY

Today a new page turns in Dodge Brothers history—a new chapter opens—expressing a vigorous new forward-looking spirit in the administration of Dodge Brothers.

A NEW MOTOR!

A remarkable step forward in engineering accomplishment.

A striking answer to those who have measured performance in terms of cylinders.

A masterpiece of simplicity, smoothness and silence.

20% more miles per gallon!

15% more power!

20% faster acceleration!

Pick-up, get-away and get-there!

New standard gear-shift transmission—new silent-action clutch—balloon-geared steering unit and 24 other important new features.

Smart new lines and colors to celebrate the event.

Special Coupe, $1275.00. Special Sedan, $1395.00. De Luxe Sedan, $1505.00. Sport Roadster, $1335.00. Delivered, fully equipped. Five Balloon Tires.

V. M. EASTWOOD

Sales and Service, corner Water and Brock Streets. Phone 943

BAGG BROS. Cobourg

Also a New Type—The Convertible Cabriolet with Rumble Seat—Now Ready

The Crusader starts a New Campaign

Clean Up-Paint Up

We heartily endorse the Clean-Up Campaign inaugurated by Kiwanis Club and The Examiner and urge that this next week be a real six days of cleaning up and painting up.

Col. C. H. Ackerman, President of the Canadian Legion.
Charles Lacheur, vice-president of the Horticultural Society.
A. L. Killaly, president of the Rotary Club.
I. P. McNabb, president of the Kiwanis.
Roy White, president of the Y's Men's Club.
A. W. Blade, past president of the Motor League.
John R. Corkery, chairman of the Separate School Board.
E. B. Fowler, chairman of the Board of Education.
G. H. Roper, general secretary of the Y. M. C. A.
D. J. Holland, chairman of the Manufacturers Association.
Frank G. Stinson, secretary of Chamber of Commerce.
Dr. J. M. McCulloch, president of the Medical Association.
M. J. Maher, president of the Owners and Tenants Association.

GAINS EASILY BEATS NEUMAN

Toronto Boxer Wins Decisively Over Jersey City Man.

LONG RANGE FIGHTING.

TORONTO, April 30. — Larry Gains of Toronto, holder of the Canadian heavyweight championship, added to his laurels when he decisively outpointed Ray Neuman of Jersey City, a heavy of considerable reputation, at the arena gardens last evening. The bout, the main attraction of the Shamrock Athletic Club's show, contained little of the spectacular but was a fairly good one as heavyweight contests go.

Neuman, the dimension of whose waist line has earned for him the nickname of the "Jersey City Fat Boy" waged an aggressive battle, but failed for the most part to draw Gains into any to to toe exchanges of punches. The Toronto boxer, whose height, reach and superior boxing ability in his favor utilized these assets to the best of his ability and earned the decision by a wide

Several times solid left hooks sent Neuman back on his heels, but on such occasions Gains went back to a defensive position and prepared to jab again. He cut Neuman's mouth with one of his left leads in the fourth round, and had the Jersey City man bleeding from the nose in the eighth. He made but little use of his right at long range, but at close quarters did some effective work with it at times.

Neuman found it useless to hit straight at Gains, as it was to attempt to box him. His efforts were lusty swings, of which he had plenty. Scarcely one, however, landed solidly. Gains either blocking them or stepping nimbly out of danger. Neuman's swings, which he threw from and in all directions, were low a number of times, resulting in a $50 fine in the fourth round, after he had been warned in the second by Referee Lou Marsh.

Neuman weighed 194¾ pounds, while Gains's weight was announced as 190½.

Old Country Football

LONDON, April 30 (Canadian Press).—Results of games played in the Old Country this afternoon:

English League—First Division.

Arsenal 1, Birmingham 0.
Bolton Wan. 4, Huddersfield 0.
Burnley 1, Leicester City 1.
Cardiff City 1, Everton 0.
Derby Co. 2, West Bromwich A. 1.
Leeds United 6, West Ham U. 3.
Liverpool 1, Tottenham H. 0.
Manchester U. 0, Sunderland 0.
Newcastle U. 2, Wednesday 1.

Second Division.

Bradford City 1, Barnsley 1.
Chelsea 0, Manchester City 0.
Clapton Orient 1, Blackpool 0.
Hull City 1, Oldham Ath. 2.
Middlesbrough 5, Reading 0.
Notts County 3, Grimsby Town 0.
Port Vale 1, Swansea Town 1.
Southampton 1, Nottingham F. 0.
South Shields 1, Portsmouth 0.
Wolverhampton 2, Fulham 1.

Third Division—Northern Section.

Acrington S. 3, Rotherham U. 1.
Barrow 2, Wigan 2.
Crewe Alexendra 5, Wrexham 1.
Durham City 2, Bradford 1.
Halifax Town 2, Doncaster Rov. 1.
Hartlepool U. 4, New Brighton 0.
Lincoln City 1, Stoke City 3.
Southport 2, Chesterfield 1.
Stockport Co. 6, Ashington 2.
Rochdale 2, Nelson 1.
Tranmere Rovers 6, Walsall 0.

Third Division—Southern Section.

Brentford 0, Gillingham 0.
Brighton and H. 1, Newport Co. 0.
Bristol Rov. 4, Crystal Palace 1.
Exeter City 0, Queen's Park R. 2.
Luton Town 4, Bournemouth 0.
Merthyr Town 3, Charlton A. 0.
Millwall 3, Watford 1.
Northampton 2, Aberdare 1.
Norwich City 0, Plymouth Argyle 2.
South-End U. 0, Bristol City 1.
Swindon Town 2, Coventry City 2.

Scottish League—First Division.

Aberdeen 2, Motherwell 0.
Celtic 2, Partick Thistle 1.
Cowdenbeath 2, Hibernians 0.
Dundee 3, Queen's Park 0.
Hamilton A. 3, Falkirk 1.
Hearts 1, Dunfermline A. 2.
Morton 0, Clyde 2.
Rangers 1, Kilmarnock 0.
St. Johnstone 1, Airdrieonians 1.
St. Mirren 4, Dundee United 3.

Second Division.

Albion Rovers 6, King's Park 1.
Armadale 2, Queen of South 1.
Arthurlie 4, Bathgate 0.
Ayr United 0, Dumbarton 5.
Bo'ness 1, Arbroath 1.
Forfar Ath. 2, East Stirling 5.
Nithsdale Wan. 3, Clydebank 4.
Raith Rovers 2, Alloa 3.
St. Bernard's 2, East Fife 1.
Third Lanark 4, Stenhousemuir 1.

Builds Sturdy Bodies

No other preparation in the world possesses the body-building properties of Olajen. It acts like magic on anemic, nervous, listless little bodies, transforming them in a few short weeks into rollicking, romping bundles of energy and health. And they love Olajen! Its rich creamy chocolate flavor is irresistible.

Quit worrying about that boy or girl of yours and try Olajen. Like countless other mothers you will bless the day you heard of it.

For Sale by All Druggists

O. 109

OLAJEN LIMITED
W. H. Millman & Sons, Distributors, 27 Front St. E., Toronto

After a Heavy Cold

Take

PARKE'S TONIC

A palatable preparation containing malt, hypophosphates, wild cherry and etxract of cod livers that restore wasted tissues and builds up rundown constitutions.

$1.00 PER BOTTLE

BOND'S DRUG STORE

Cor. George and Hunter Sts.

Pittson Coal

April Prices

Nut and Egg Coal	$14.75
Stove Coal	$15.25
Pea Coal	$12.50
Coke	$12.00

McCarthy & Johnston

'Phone 96

8d-5-9-12-16-19-23-26-30-687.

Across the Dominion THE TRANS-CANADA LIMITED

All Steel Equipment
Sleeping Cars Only
commences

SUNDAY, MAY 15th.

Leave TORONTO..... 11.00 p.m. *Daily*
Arrive WINNIPEG..... 10.45 a.m. *Second Day*
Arrive CALGARY..... 9.25 a.m. *Third Day*
Arrive VANCOUVER..... 9.00 a.m. *Fourth Day*

(STANDARD TIME)

Saves a business day to Winnipeg and Western Points

Dining Car — Compartment Cars
Standard Sleeping Cars — Compartment Observation

Open observation cars through the Canadian Pacific Rockies between Calgary and Revelstoke. Oil-burning locomotives in the mountains.

Important commercial and tourist centres reached at convenient hours.

For tickets and further information

Apply JAS. SKINNER, Agent

CANADIAN PACIFIC

DOCTORS ADVICE TO THE SICK

Wash Away All Poisons in Stomach, Liver, Kidney and Bowels Before Breakfast

To feel your best day in and day out, no more headaches, indigestion, gas on stomach, bilious attacks, rheumatism, kidney pains, bad breath, you must bathe your self inside. Start today by taking one Tanol Calomel tablet before meals or two at bedtime, then next morning drink a glass or two of hot water to wash from the stomach, liver, kidney and bowels all the previous day's waste, poison and toxins before more food is taken in. Get a few Tanol tablets from F. C. Weber, Charlotte street, Peterborough. They are harmless to take, do not nauseate, no bad after effects, no salts or seidlitz next morning, like ordinary calomel. Then you can eat better, sleep better, work better, think better and look better.

m-t-s.

Used Cars

SPECIAL CLEARANCE SALE

Owing to the change in our business by taking over the Whippet and Willys-Knight distributorship, we are CLEARING OUT our complete stock of USED cars at

Sacrifice Prices

Our USUAL TERMS and GUARANTEE go with EVERY CAR.
We have VARIOUS TYPES and MAKES at ALL PRICES.

J. J. Duffus, Ltd.

Skeeters Rally In Ninth To Defeat Leafs 7 To 4

SKEETERS WIN THIRD GAME

Three-Run Lead Not Near Enough For Faltering Leafs.

TIED IN NINTH.

Maple Leaf Stadium, April 30. — Jersey City made a strong finish yesterday afternoon to win the third game of the series from Toronto 7 to 4. With the score tied up in the ninth the Black Cats landed on Fisher for three hits, one a triple by Collenberger ,and three hits along with a walk, and an excusable error by Lamotte gave them four runs more than enough to win.

The Leafs in their turn bunched three hits, filling the bases, but only got one tally out of the collection as Lawry and Satterfield who were injected as pinch hitters, failed to come through. It was a tough game for Fisher to lose as with perfect support he would probably have been returned a winner. A fumble by Lamotte in the fourth paved the way to the first tallies credit to the Jerseys. Three hits followed for as many runs. Fisher was exceedingly effective in all but these spasms.

Hargrave's homer with one on gave the Leafs two counters in the second. The drive was a liner over short that Nietzke failed to cut down. Spencer singled in another tally in the second while in the ninth Alexander and Harrington made one base blow on successive pitches and after Lawry had fouled out, Burke filled the bases with a single to centre. Then Satterfield's out at second permitted Alexander to score. Spencer ended the affair with a rap that Malone had difficulty in fielding.

BOWLING TOURNEY.

The ladies of the C.G.E. Company held a bowling tournament at the Duffus alleys last Thursday.

The F.H.P. department team won the first prize and office second. Six tams were entered.

The following won individual prizes: M. Miller, V. Bennett, V. Armstrong, M. Nixon, M. Dummitt and A. Logan.

Prizes were donated by D. Ahearn, F. Williams, McCusker, Brecken-bridge, B. Duffus and O'Brien.

SANTAL MIDY
CATARRH of BLADDER
Pain Easily Relieved by Santal Midy
Refuse any Imitation
Look for the word "MIDY"
Sold by All Druggists

Lord Burghley Beaten A Yard In Penn. Hurdles

FRANKLIN FIELD, Philadelphia, April 30. — Lord David Burghley,hurdler from Cambridge University, was defeated by Johnny Gibson, stocky Fordham University star, in a special 400 metre hurdle race at the Pennsylvania relay carnival yesterday. Another Cambridge entrant, T. C. Livingston-Learmouth, was third and last.

Lord Burghley was defeated by only a yard after losing five yards early in the race when he stumbled over a hurdle and lost his stride. It was the second straight year Gibson had won the event. His time was 55 2-5 seconds.

BASEBALL SCORES.

INTERNATIONAL LEAGUE

Jersey City . . . .000300004— 7 8 0
Toronto . . . . .210000001— 4 10 3
Parkes and Daly; Fisher and Hargrave.
Reading . . . . .000221000— 5 11 2
Buffalo . . . . .00145003x—13 15 1
Russell, Carlton and Davis; Proffitt and Devine.
Baltimore . . . .000022000— 4 7 1
Syracuse . . . . .000012000— 3 3 1
Vincent, Jackson and Lake; Held, Johnson and Morrow.
Newark . . . . .000000000— 0 5 0
Rochester . . . .30001000x— 4 12 2
Swaney, Warhop and Skiff; Horne and Head.

NATIONAL LEAGUE

Boston . . . . .030000000— 3 5 0
New York. . . .01130023x—10 12 6
Edwards, Mogridge and Taylor; McQuillan, Henry and Hamby.
Philadelphia . . .000000000— 0 4 1
Brooklyn . . . .03100003x— 7 10 0
Scott, Taber, Uulrich and Wilson; Eliot and Hargraves.
Chicago-Pittsburg—Postponed on account of wet grounds.
Cincinnati-St. Louis—Postponed on account of rain.

AMERICAN LEAGUE

St. Louis-Chicago—Postponed.
New York. . . .104031000— 9 12 1
Boston . . . . .000000000— 0 6 2
Ruether and Collins; Harriss, Lundgren, Sommers, and Hoffman, Hartley.
Washington . . .00040300— 7 8 0
Philadelphia . . .10000700x— 8 12 2
Thurston, Marberry, Braxton, and Ruel; Gray, Willis, Ehmke, Rommell, Grove and Cochrane.
Cleveland . . . .001000001— 2 9 3
Detroit . . . . .000020300— 5 11 0
Buckeye, Lersen and Sewell; Collins and Shea.

Avery Brundage, three time winner of the National A.A.U. all around championship, has been selected to act as referee at the annual indoor relay carnival soon to be held at the University of Illinois.

GIANTS DEFEAT BOSTON BRAVES

Run Winning Streak For Five Straight Despite Six Arrears.

ROBINS WIN.

NEW YORK, April 30. — Canadian Press. — Despite six errors the New York Giants ran their winning streak for five straights, defeating the Boston Braves here yesterday 10 to 3. Lindstrom, Tyron and Terry smacked for the circuit. The Braves knocked McQuillan out of the box in the second, but Henry, who followed him, was invincible.

The lowly Brooklyn Robins won their third victory of the season yesterday, when their new pitcher Jim Elliott, 235 lbs., from the Pacific Coast League, made his bow in the majors, and shut out the Phillies, 7 to 0. Elliott eased the visiting Phillies down with 4 hits.

Chicago-Pittsburgh: Rain.
Cincinnati-St. Louis: Rain.

PADDOCK QUITS FOR FILM WORK

Will Not Run This Season in National A.A.U. Games.

LOS ANGELES, April 30.—Chas. Paddock, champion sprinter, who several times this year has shelved his spiked shoes, with the intention of keeping them there until he has completed his motion picture work, only to don them again, announced yesterday that he would run no more this year.

Paddock gave his film work as his reason for forsaking the cinder path for the remainder of the year.

"A recent Phoenix, Ariz., exhibition when I lost a slow 220-yard race, convinced me that one can't be a good runner and a motion picture actor at the same time," the holder of the world's 100-yard record of 9.5 seconds said. "Inasmuch as I have decided to go on with my acting it seems best that I should quit running for the year."

Paddock stated that his retirement for the rest of the year was not to be construed as permanent. His retirement will prevent his appearance in the National A.A.U. meet this year.

CRESTA RUN WINS GUINEAS CLASSIC

Book Law and Endowment In Dead Heat For Second.

NEWMARKET, Eng., April 30. — Cresta Run, owned by Lt.-Col. Giles Loder, won the One Thousand Guineas stakes from a field of twenty-eight here yesterday. Lord Astor's Book Law and Lord Lonsdale's Endowment ran a dead heat for second place.

Cresta Run, by Hurry On, out of Brdgemount, won by two lengths at odds of 10 to 1. The betting on Book Law was 13 to 2 and on Endowment 3 to 1.

The race, for three-year-old fillies, was worth, with extras, £9,660, or about $46,800.

Lord Durham's Beam was fourth. Cresta Run easily held off Book Law and Endowment at the finish, doing the mile in 1.38, one-fifth of a second shorter than the fast time made by the three-year-old colt, Adam's Apple, in winning the Two Thousand on Wednesday.

The weather was glorious and an exceptionally large crowd saw the running of the second Classic.

A. Balding rode Cresta Run. She is half-sister of Call Boy, second in Wednesday's Two Thousand, and also of Coronach, last year"s Derby winner. Book Law is a bay filly by Buchan-Popingaol, ridden by Jelliss; and Endowment, a chestnut filly by Silvern-Enrichment, ridden by J. Childs.

The race is one of the two greatest events for 3-year-old fillies, ranking with the Oaks at Epsom. The One Thousand is worth about $42,000 and was first run in 1840.

WARKWORTH WILL HAVE BALL TEAM

Expect To Enter Strong Team in Northumberland League.

WARKWORTH, April 30. — Much enthusiasm was shown at the meeting for the local baseball club. It is believed that Warkworth will have one of the best teams to enter the Northumberland League.

The following officers were elected: Hon. Presidents, Rev. J. B. Ferguson, Rev. W. W. Jones and L. Fowler; President, Marley E. Smith; Vice-President, A. M. Smale; Secretary, Orval Kelly; Treasurer, James F. Dingman; Manager, Korey Kuefelt.

Another meeting for this club is being held on Tuesday night for the purpose of appointing delegates to attend the league meeting which is being held on May 5th.

In Belgium where pigeon racing is most highly developed as a sport one fancier with six racers has won more than $200,000 in stakes in six successive seasons.

You'd Be SURPRISED!

BY BILLY EVANS

Grover Cleveland Alexander, famous pitcher, boasts practically every record possible for a pitcher to possess, except one.

Alexander is one of the very few pitchers who has won more than 300 ball games in the majors. That in itself is a most remarkable achievement.

Alexander is the only pitcher now showing in the majors who for three successive years has 30 or more victories to his credit.

In 1915, when Alexander won 33 games, he established a major league record for shutouts by scoring 16, practically half of his victories.

Scores of other pitching records carry the name of Grover Cleveland Alexander, yet this master twirler has never pitched a no-hit game.

"I have probably threatened to break in the no-hit class in a score of games," says Alexander, "but never came through.

"I have gone to the seventh inning in any number of games without allowing a hit, also gotten as far as the eighth only to falter and have several times entered in the ninth session with a chance.

"My closest call was in a game against St. Louis. I was pitching for Philadelphia. With two out in the ninth and two strikes and no balls on the batter, Artie Butler, he hit a Texas leaguer."

Inside Sporting Dope

By A Wise Cracker

Mister Sporting Editor:

A wild-eyed bird what looked like a spring poet burst into the office the other day, and before we could throw him out, he got this much off his chest:

"The happy days is here again,
Of them I want to speak,
With the benches out in all the parks
And the suckers in the creek."

And it just reminded me that with the pickerel season due to open Mon. they ain't nobody seems to know just what the regulations is about catching them fish. The customers has been bothering me to know kin you trawl for pickerel, or have you got to still fish, or kin you cast, or what have you. And believe me, Mac, what I don't know about the law or fishing either would fill more libraries than Mister Carnegie's money could build. I couldn't get a bite if they give me the exclusive fishing rights in a aquarium. Anyway, I understand they is some legal way to catch pickerel, and the boys had better find it out before next week or Mister Carson's libel to do a little fishing on his own acc.

Since my last billy-do the Peterborough ball club has picked on Mister Max Swanston to manage them on the field this season—as usual they'll be a lot of birds, of course, doing the managing from the grandstand seats. Mister Swanston oughta make a hotsy-totsy boss, and the lads what try to stick a nap into the middle of a ball game is libel to be woke up pronto when the backstop barks at them. They's a lot better places to go to sleep than on the bases, and the new pilot will point that out to the talent before the season is nicely started. The Petes oughta to have a hustling ball club this season because the boys is showing a lotta early pep.

Speaking of baseball, Mister Sporting Editor, I'm glad to hear that though the Public Schools has organized a softball league they is going to be some hardball played, too, this season. It looked for a while as if they was a sort of a Aggie MacPhail spirit getting into the schools so that the rising generation would be raised gentle. You know what I mean, kinda handsome but helpless. But I of the teachers tells me that although they ain't no school hardball league and the school grounds is better for the picnic brand than a real ball game, 3 or 4 of the schools is going to have hardball teams. That's good news. If the schools was giving up hardball for a man's game like lacrosse I wouldn't crab a bit, but, honest-to-gosh, Mac, it ain't cheerful to think of real, lively, healthy kids being brung up on a sport diet of softball. A nice game and all that, but too darned mild to be good training for Canadian boys.

By the way, Mac, hockey fans is sorry to learn that Mister Babe Bogardis has asked the local club to give him his release to Port Colborne, where he used to play. Mister Bogardis shook the dust of Peterborough off of his brogues a coupla weeks ago, and in his going the Petes lost a real tidy little bit of hockey stuff. In the 2 seasons he has played here Mister Bogardis has been as useful as a corkscrew is likely to be about the middle next month. He was a big help winning the sr. honours his 1st year here, and the recent season was always 1 of the liveliest of the party in every game. Here's wishing him all kinds of luck in the Port.

Well, Mister Sporting Editor, it's time to brake off now. So long, and don't tell the Major.

Sportfully yours,
A. WISE CRACKER.

For years the post of professional at one of the best known golf courses in the south of England has been filled by the widow of the former professional, with her two sons acting as her assistants.

The United States' Football Federation has arranged to send delegates to the annual congress of the international socces organization which is to be held in early summer at Helsingfors, Finland.

TENNIS NEWS

By MINOTT SAUNDERS
(United Press Staff Correspondent)

LONDON, April 30—(United Press) It is hard court of tennis tradition upon which professional tennis players hope to play in England.

Nothing since the sigh of relief caused by Suzie Lenglen's retirement from amateur circles has so pleased the amateur tennis potentates of England than the retirement of "Cash and Carry" Pyle from the promotion of professional stars. This was received as the final defeat of the unwelcome opposition. Wimbledon is its great and glorious self again, and those who cannot with clean rackets play at Wimbledon cannot play anywhere in England to their advantage.

Yet the long down-trodden worm is trying to turn. The professional lawn tennis players of this country are attempting to form an association of their own which will protect the rights of the paid players. They say they do not mean to be hostile to the governing body, which is Wimbledon, but they want to be recognized. One of their objects, they say, is to raise the standard of play among professionals so that it will no longer be below that of amateurs.

The professionals also hope to establish a professional championship which in time might become an open champion of tennis, similar to the Open Championship to golf in this country.

The open championship is not intended to rival Wimbledon, but will be a sort of added attraction in the tennis world. It is no secret, however ,that the [illegible]onals still hope to win the right of entry in Wimbledon to[illegible]nt, though this is a very remote possibility. Aristocratic old Wimbledon does not know such individuals as professionals.

The proposed professional organization will be international in scope, but exclusive in atient. Only genuine professionals of proven merit will, according to plans, be allowed to join. This would seem to refer to Suzie, Richards, Feret, Mary Browne, Jimmy Anderson, Howard Kinsey and those professionals who are behind the movement and hitherto have been, and will probably remain, unknown.

As a small beginning a professional championship will be held here this spring. H. A. Sabelli secretary of the Lawn Tennis Association, has announced that the competition is open to players of all nations. Entries must be filed by March 31. The championship has not been contested since 1920, when Charles R. Read of Queen's Club deprived the holder, C. Hierons, of the title. Since then the title has always gone by default. The regulations provide that every challenge is to be for a stake of $500 a side, and a deposit of $50 must be forwarded with every challenge.

This association has not yet embraced women professionals. Its hopes for a tournament this year are based on the fact that a few well-known players have turned professional.

Outside of the ambition of the players, there is not the slightest demand here for a professional tournament and promoters regard such a suggestion as a poor financial investment. The fans here never liked Lenglen because her personality suggested a kind of sportsmanship of which the English do not approve, and certainly no other professional gallery here.

To-day they are still playing after having amassed a total of nearly a quarter of a million points. During the eight years the two have met over the green table every Tuesday evening without an interruption.The game, which is claimed to be the longest on record, represents more than 400 nightly sessions, and something like 3600 hours of actual playing time.

Reece Breaks Billiards Record With New Stroke

LONDON, Eng., April 30.—Tommy Reece, professional billiard player, ran his break up to 3,800 unfinished at the end of yesterday's play in his 15,000 point match with Arthur Peall. Reece used the pendulum cannon stroke in making his break, which he started Thursday, and his new mark smashes the old break of 3,304 made at Westminster Royal Acquarium by W. J. Peall, father of his present opponent. Peall, Senior, made his record break largely with the "spot stroke," afterwards barred, and it is possible Reece's pendulum stroke will also be barred.

RUTH KNOCKS FOURTH HOMER

Stars in Yankees' 9-0 Victory Over the Boston Red Sox.

GAME POSTPONED.

NEW YORK, April 30. Canadian Press. — The sun shone in Boston yesterday and the Yankees whitewashed the Sox 9 to 0. Babe Ruth had a big day, knocking his fourth homer of the season, making a double and a single and a star catch on the difficult left field embankment. Dutch Ruether pitched steadily for New York, yielding but six hits, and allowing only one man to reach third.

At Philadelphia the Athletics won their fifth straight by defeating Washington 8 to 7. The Mackmen used five pitchers. Thurston for Washington and Lamar for Philadelphia had home runs. Ty Cobb made a single, a double and a triple.

Rip Collins, starting his first game of the season, pitched Detroit to a 5 2 victory over Cleveland. Buckeye allowed the Tigers 10 of their 11 hits and gave way to Levsen in the ninth. Double plays in the second and third lifted Collins out of holes.

St. Louis-Chicago: Rain.

Dreadful Eczema

The awful itch, the unceasing, burning torment of this skin scourge, unbearable. To obtain relief you've probably tried everything under the sun—except D. D. D. Prescription, the pore-penetrating, healing, antiseptic lotion for all skin diseases. The moment you bathe your sick skin with this powerful liquid, itching and burning cease. Careful, persistent use of D. D. D. from then on conquers the disease. Your druggist has D. D. D., $1.00 a bottle. Try D. D. D. Soap, too.

D.D.D.

BOND'S DRUG STORE,
McDERMID and JURY, Druggists.
McDERMID DRUG CO., LTD.
A. G. HARRIS.

New Bodies
New Colors
New Refinements

AT NEW LOW PRICES

THE art and skill of Fisher craftsmen are strikingly exemplified in the long, low lines of the New and Finer Pontiac Six bodies, in their smart belted effects and in their luxurious comfort!

Rich Duco finish, in the latest and most appealing colors, adds to the striking beauty of the New and Finer Pontiac Six. New refinements such as sweeping, full-crown fenders, new, higher radiator, tilting beam headlights, place this car in a class far above that into which its phenomenally low price brings it.

And, back of all these evident improvements and advances stand the established Pontiac qualities of power, speed, stamina and economy—the qualities which won for Pontiac Six the most outstanding success ever accorded any new car during its first year.

Only by seeing the New and Finer Pontiac Six, by driving it and by learning its new, lower prices, can you realize how great a thing has General Motors done in the field of the low-priced six.

PP-2180

Dealer for—Pontiac, McLaughlin and G.M.C. Trucks

A. BROWN & SON
Peterborough
Phone 126 383 Water St.

PONTIAC SIX
CHIEF OF THE SIXES

PRODUCT OF GENERAL MOTORS OF CANADA, LIMITED

Canada's Best Made Shoe for MEN Arrives at Veneranda's

FOR 30 YEARS A FAVORITE SHOE WITH PARTICULAR WEARERS

The Hartt Shoe

With 15 years' experience repairing shoes, M. Veneranda says: "There is decidedly no other shoe as good as the Hartt Shoe in the whole Dominion of Canada." Discriminating men are proud to wear them—men who know and must have what is correct.

Words of Praise from Men Who Wear Them

—The Hartt Shoe is a comfortable Shoe from the first step — not a pinch.

—The Hartt Shoe has smart individual style, and there's no trouble to fit any foot.

—The Hartt Shoe stands up well, holds its shape, and gives long life service.

—The Hartt Shoe always maintains its high standard of excelling quality and stands supreme in shoe value.

When buying new shoes men who care should be guided by the above recommendations.

Worth Considerably More Than the Price Asked

Why Not Get A Pair NOW

The Hartt Shoe is Easily the Biggest Shoe Value Ever Sold in Peterboro

M. VENERANDA
JUST BELOW TURNBULLS 166 SIMCOE STREET

The Molehill that Makes a Mountain

A Little Classified Ad produces Enormous Results

PHONE 1600

WE WILL SEND FOR YOUR COPY

Rates, if prepaid:
1 cent a word or figure for first insertion.
½ cent a word for repeats.
20 words, one time 25c
25 words, three times 50c
25 words, five times 75c
Minimum charge for any advt...25c

a For Sale—General

FOUR-BURNER GAS STOVE. ALSO tapestry rug. Phone 1913J, mornings. 3d-102-4966A

TWENTY FIVE YARDS LINOLEUM, almost new. Apply 18 Edison Ave. 3d 105 5060A

ROTTEN MANURE, $2 TEAM LOAD. Ploughing of all kinds done. Phone 2801 ring 11. 26d-105-4250A

HERBERT CUTHBERT AND EVER bearing Raspberry bushes. 25c per dozen. Phone 1681F. 6d-28,30,3,5,7,10-4977A

HICKEY'S SHOE STORE, 169 HUNTER street. Woman's strap slipper, $2.95; woman's slippers, $4.95 and $2.95; boys' oxfords, $3.25; men's $4.50; child's sandles $1; running shoes $1. 2d-102-5015A

VARENI VIOLIN, NEW, AND PLUSH lined case; excellent tone, cost $68.00, will sell for $55 cash. Apply James Reynolds, Harold, Ont. 5d-105-5020A

BICYCLE. 22" FRAME. CHEAP. Apply 561 George. 6d-106-5011A

TOP SOIL. PHONE 2333J. 26d-126-5012A

ONE HORSE WAGGON, PLOW, HARrow, two furrow Cockshutt plow team, cultivator; blue cow, milking; yearling calf. Peters, Braidwood Ave. 3d-103-5010A

SECOND - HAND FURNITURE OF all kinds wanted. Also second-hand clothing, etc. Fair prices paid. A. Atkins, 189 Charlotte St. 26d-112-4501A

HEMLOCK WOOD. $3.00 LOAD. Phone 2498W. 6d-103-4916A

ANOTHER SHIPMENT OF THOSE wonderful 19c Colored Cotton Hose. Also 15c Factory Cotton. Same splendid value. The cheapest store in town. The Record Store, Corner Smith and Reid. 6d 107 5052A

MIXED SLABS, CUT 16 INCHES, cord $7.50, delivered. A. L. Payne, Warsaw. Phone 16 r 6. 3d 114 5047A

WOOD PACKING CASES, ALSO Crates with straw. Routley's, George Street. 3d 104 5049A

PREMIER STRAWBERRY PLANTS. The earliest & best variety grown. $7.50 per thousand. $1.50 per hundred. Apply D. R. Hoover, 184 Edinburgh Street. 3d 30 2 4 5050A

QUANTITY OF HARNESS, HAY, Forks and Sideboard. Apply 96 Douro Street. 3d 104 5041A

GOOD STRONG KITCHEN TABLE, nearly new. Also excellent kitchen cupboard. 209 London Street. 3d 104 5040A

a For Sale—General

EIGHT PIECE DINING ROOM SET, $45; white bed and springs $8; white child's cot $4; single couch $3.50; walnut dresser $11; 4 burner gas range $10; Congoleum rug, 9 x 9, $3; Congoleum rug, 9 x 12, $5; 2 large white blinds, $3 each; 4 foot kitchen table $2; cocker Spaniel, female. Apply 579 Roger St. or phone 1941M. 3d-102-4970A

GOOD RANGE WITH WATER front . Also Quebec Cook Stoves. Phone 1906J. 3d-103-5036A

CONTENTS OF WELL FURNISHED apartments, including Heintzman upright piano; private sale tonight and Saturday, 218 Charlotte, over Weber's drug store. 3d-102-5022A

ONE 9 FT. BARBERS WALL CASE Mirror, approximately 4 ft. x 8 ft. Apply Sanitary Ice Supply, phone 147. 3d-103-1963A

BABY CARRIAGE, LARGE SIZE. Will sell cheap. Phone 2886. 3d-103-5009A

ABOUT SIX TONS TIMOTHY HAY. Priced right. Phone 574W. 3d-103-4952A

CREAM WICKER BABY CARRIAGE in good condition, $5; 224 Rubidge street. 3d-102-4969A

ONE FREIGHT CANOE FOR OUTboard motor, used very little, price $75. Address 303 Elias Ave. 3d-102-4968A

ROTTEN MANURE, $1.50 PER LOAD Phone 2505F. 6d-105-4978A

FIRELESS COOKER. SPLENDID for summer cottage or big family. Apply between 4 and 8. 257 Aylmer street. 3d-102-4982A

WALNUT FRENCH FINISH BEDroom Suite, dresser, bed and coil springs, highboy chiffoniere and chair. Reduced for quick sale. Apply 364 Brock street. 3d-103-5032A

DINING ROOM SUITE, 8 PIECES, dark quarter cut oak; also small table and rocker. Price reasonable. Phone 965W. 3d-102-5033A

PRIVATE SALE OF FURNITURE including upright piano. Apply 5 to 9 p.m. every evening, 218 Charlotte over Webber's Drug store. 6d-102-1008

BUTTINGS, PER LOAD, $2.50; HEMlock slabs, $3.00. Phone 2724. 3d-102-4965 A

LISTER MILKING MACHINE IN good order, milks two cows at once; easy to keep clean; apply Frank Young, Youngs' Point, Ont., for particulars. 12d-104-917A

THOROUGHBRED CHINCHILLA Rabbits from prize winning stock. Bred for their excellent fur. Apply 257 Lake St. Phone 1033J. 6d-104-4949A

CLIMAX RANGE WITH RESERvoir and warming closet, $10. 288 Lansdowne street. 3d-102-5002A

TOP SOIL. PHONE 1850W. 12d-110-4955A

b For Rent—Houses and Apartments.

HOUSE, 147 HUNTER STREET, E. near Westclock, newly decorated. $25 per month. Apply R. B. Rogers. 3d 105 5056B

HOUSE, CENTRAL, CONVENIENCES Immediate possession. Apply 583 Aylmer Street. 6d 108 5057B

BEAUTIFUL ROOM IN GOOD HOME. Very central. Phone 899J. 3d 105 5059B

UNFURNISHED BATH FLAT. Phone 1270J. Apply 296 Edinburgh. 3d 104 5054B

SEVEN ROOMED MODERN BRICK House, 76 Sophia Street. Apply 73 Robinson Street. Phone 1289J. 3d 104 5051B

THREE PARTLY FURNISHED Rooms Apply 161 Antrim Street. 3d 104 5046B

SIX ROOMED MODERN HOUSE, on Lock Street, garden. Phone 2209J. 3d 104 5054B

SEVEN ROOMED HOUSE. ALL CONveniences, central, newly decorated. Apply 323 Simcoe. 3d 104 5039B

THREE UNFURNISHED ROOMS. Conveniences. Apply 77 Smith. 6d-102-4906B

SIX ROOMED HOUSE AND GARage. 785 Water, immediate possession. Phone 1357W. 3d-102-5000B

b For Rent—Houses and Apartments.

HOUSE. CORNER GEORGE AND London, newly decorated. Phone 1263M. 3d 104 5063B

FIRST CLASS FURNISHED BACHelor's apartment, exclusive home, hot and cold water; one block from post office. 190 Brock. 3d-103-5026B

LOWER APARTMENT, VERY CENTral, furnished or unfurnished, immediate possession. Apply 242 Hunter street, phone 116W. 3d-102-4996B

FIRST CLASS FURNISHED VERY large bed sitting room, steam heat, hot and cold water. 190 Brock St. 3d-103-5025B

HOUSE TO LET, CENTRAL. APPLY 346 Stewart. 3d-104-5038 B

APARTMENT TO LET, ALSO TWO fine offices. E. L. Payne, Druggist. 3d-104-5037 B

DUPLEX, SMALL, COMPACT, 15 minutes' walk from C.G.E. Suitable for couple. Phone 2117W. 3d-103-5027B

HOUSE. NEWLY DECORATED. Rent low. Apply 72 Gladstone Ave. 3d-103-5034B

FURNISHED ROOM OR ROOMS for light housekeeping. Apply 281 Rubidge. 16d-112-4917B

NEWLY FINISHED SIX-ROOMED heated duplex, adults. Apply 112 McDonnell, phone 346. 6d-105-1036 B

HOUSE AND TEN ACRES OF LAND on High street; apply 219 Park. 6d-102-4737B

HOUSEKEEPING ROOM, FURNISHed. Phone 796W. 6d-105-5004B

BRICK HOUSE WITH CONVENiences, large garden and lawn. Phone 1610W. 3d-101-4950B

SEMI-APARTMENT, PARTLY FURnished if desired; apply 168 Antrim. 6d-102-4882B

UPPER APARTMENT. 6 ROOMS. Complete bath, hot water heating, newly decorated, 463 Gilmour. Apply 479 Gilmour or phone 524. 3d-103-5018B

ANOTHER APARTMENT READY. Modern, heated, 5 rooms and bathroom; clean, newly decorated. Phone 2255J. 7d-102-4867B

HOUSE ON KENNETH AVE., ONE or two acres of land, stable and garage. Phone 977 r 15 or 310. Apply 201 Hunter W. 6d-103-4913B

c For Rent—General

GARDEN. APPLY 650 ROGER. 6d-104-4943C

BRICK GARAGE, $4.00 PER MONTH 416 Stewart Street. 3d 104 5042C

GARAGE. APPLY 204 BROCK ST. 6d-103-4915C

TO RENT—STORE NO. 374½ WATER Street; apply to 437 George street. dtf-340

GARAGE TO RENT. CHARLOTTE street west. Phone 2835. 3d-102-5014C

No. 385 WATER STREET; SUITable for store or office; immediate possession; apply 437 George St. dtf-1607C

STORE. GOOD BUSINESS CORNER. Apartment, modern, heated. Phone 1233J. 12d-102-4688C

TWO OUTSIDE OFFICES IN BANK of Toronto building; heated; apply Bank of Toronto. dtf-1529C

FOR RENT—HEATED OFFICE ON George street. Apply 437 George street. dtf-C

FOR RENT — MODERN, HEATED Apartments; apply 437 George St. dtf-1368C

GOOD GARAGES; CENTRAL LOCAtion, rent reasonable. Apply J. J. McBain, 718 1-2 Hunter street, phone 1869W. 10d-9,11,14,16,18,20,23,25,27,30-4415C

d Real Estate.

WATERFRONT COTTAGE AT CHEmong. Phone 1098M. 2d-102-4840D

FOR SALE OR TO RENT. SOLID stone and brick building on Water street, 40 x 140 feet, full basement, 2 1-2 stories. Well adapted for wholesale warehouse or automoile salesroom. Phone 235J. 6d-106-5030D

d Real Estate.

FOR SALE OR TO RENT. GOOD blacksmith business or garage; well equipped with machinery for woodworker in prosperous locality. Call at 111 Rubidge street. 3d-102-4973D

SIX ROOM BRICK HOUSE. FULL plumbing and furnace, newly decorated and painted, new roof, well located, $3500. Would accept small house or lot and easy terms for balance. Apply 344 King street.

LISTEN! BUNGALOW. SIX ROOMS, just built, hardwood floors, every improvement, central, snap; consider lot as part. Apply 421 George street. 6d-105-4959D

SNAP! WELL ESTABLISHED CASH business for sale, stock is light. Particulars, call at 421 George St. 6d-105-4931D

SMALL HOUSE ON HOWDEN AVE. Park street south. Key next door or apply 553 Romaine street. 3d-102-4962 D

BRICK HOUSE ON GILMOUR ST. All conveniences, water heating, garage, finished attic, hardwood floors; very reasonable. Phone 1428. 12d-110-4940D

SOLID BRICK HOUSE, SIX ROOMS, hot water heating, central, garage, also a lot near C.G.E., with a quantity of lumber. Cheap for quick sale. Phone 1204J. Apply 162 Smith St., Apt. A. 6d-102-4991D

VERY CHEAP FOR QUICK SALE. Good 6 roomed brick house in good locality, hardwood floors; garage. Phone 1026. 4d-102-4951D

e Summer Cottages.

SUMMER COTTAGE TO RENT AT Chemong Lake. Apply Lewis Fowler, R.R. No. 4, Peterboro. 3d-102-4967 E

ONE ACRE GARDEN LAND AND summer cottage at Crawford's Grove, near river. Phone 2528W. 3d-102-1040E

SUMMER COTTAGE WANTED. SIX weeks, last two of July and all of August; on or near main land so we can use auto. Good grounds. Safe beach; Good fishing. Clean respectable, 5 or 6 rooms, not too close to neighbors. Send photos of cottage, beach and grounds. Will return them. Nothing considered but Stony Lake region or Buckhorn. Dr. L. K. Garis, 201 Liberty Bldg., E.E., Pittsburgh, Pa., U.S.A.

f Boarders Wanted.

ROOM AND BOARD FOR ONE OR Two gentlemen, central. Phone 2481J. 6d 107 5053F

WANTED, BOARDERS, CENTRAL, all conveniences. Apply 360 Stewart. 3d-105-4693F

GENTLEMAN BOARDER OR TWO ladies to room together. Apply 491 Aylmer street. 6d-103-4911F

BOARD AND ROOM, CENTRAL, all conveniences, with private family. Apply 298 Brock. 3d-103-5017F

BOARDERS, CENTRAL, ALL CONveniences . Phone 632W. 6d-102-4857F

g Help Wanted—Male.

500 MEN WANTED TO BECOME live partners in Peterborough Exhibition. None but boosters need apply. d.tf.E

MAN TO DRIVE CAR. ALSO BOY to answer telephone, at once. Box No. 4999 Examiner. 3d-102-4999G

BOY WITH WHEEL WANTED TO work in store. State age, education and experience, if any, to Box 4989. 3d-102-4989G

FIREMEN, BRAKEMEN, BEGINners $150, later $250 monthly (which position?). Write Railway 4821 Examiner. 30d-114-4821 G

YOU CAN EARN $10 TO $25 A week in your spare time at home writing showcards. No canvassing or soliciting. We instruct you and supply you with work. Write to day. The Menhenitt Company Ltd., 37 Dominion Building, Toronto.

AMBITIOUS INEXPERIENCED MEN wanted. Train for work paying thirty to sixty dollars weekly. Garage mechanics, Battery Electrical Experts, Engineers, Chauffeurs, Barbering, Hairdressing, Bricklaying, Plastering. Satisfaction guaranteed. Catalogue free. Write Hemphill Schools, King street, Toronto. 5d-2,9,16,23,30-650 G

Flour, Feed, Etc.

FIVE ROSES FLOUR, BLATCHford's Poultry Feeds, oyster shell, feeding sulphur, baled hay and straw, and all poultry supplies. Frank H. Dawson, 289 Water St., phone 55. dtf-1623 7,9,11,14-425M

h Help Wanted—Female

HOUSE-KEEPER FOR FAMILY OF Two. Apply Box 12 Examiner. 4d 105 5062H

WANTED, GIRL TO WORK IN summer resort store for July and August. In answering give name of previous employer. Box 5016 Examiner. 3d-102-5016H

500 WOMEN WANTED TO JOIN Peterobrough Exhibition. This is a 50-50 proposition — 500 women and 500 men wanted. d.tf.-F

LADIES WANTED TO DO PLAIN and light sewing at home, whole or spare time. Good pay. Work sent any distance, charges paid. Send stamp for particulars. National Manufacturing Co., Montreal. 6d-22,30,7,14,21,28-4861H 6wkly-28,5,12,19,26,2-4861H

j Employment Wanted.

ASSISTING WITH GARDEN WORK of all kinds. I also understand horses and farm work. Box 5043 Examiner. 3d 104 5043J

A RESPECTABLE MIDDLE-AGED person wants position as housekeeper in small family. Apply 90 Gladstone Ave. 3d-102-5008J

TRUCK DRIVER AND MECHANIC open for position. Phone 2706J. 3d-102-4984J

COMPETENT STENOGRAPHER AND bookkeeper desires position. Apply Box 4991 Examiner. 3d-102-4991J

TEAMSTER, EXPERIENCED, AND farmhand wishes work by month. No milking. Leo Davis, Lakefield. 3d-103-5015J

l Agents Wanted.

AGENTS SELL GAS AT 2 CENTS A gallon. 300 per cent profit. Your address on cans. No fake. Guaranteed product. Free particulars and proof LEFEBVRE COMPANY, Alexandria, Ont., Canada. 1d-102-4997 L

m Lost.

TABBY PERSIAN KITTEN, MONDAY night. Finder please leave at 265 McDonnell. 3d-102-4961 M

CHILD'S SHOE BETWEEN SHERbrooke and Murray. Phone 2605W. 3d 104 5061M

CHILD'S BLACK PURSE, $1.75 change. Between Rubridge and Conservatory. Phone 1029W. 3d 104 5064M

WILL THE PARTY WHO PICKED up rack for ton truck on Lansdowne street about a week ago please phone 518. 3d-102-4998M

MARKER NO. 314-485 FOR AUTOmobile. Finder please leave at 437 George street. 3d-102-4988M

LADIES' GOLD WRIST WATCH ON Aylmer street. Finder please leave at Examiner. 3d-103-1067M

IN CITY, FORD BALLOON TIRE and carrier. Phone 1348M or 268 London street. 3d-103-5023M

o Live Stock.

GRAY HORSE, 10 YEARS OLD, about 1200 lbs., city broken. Apply Rea's Livery, 421 Chambers street. Phone 743. 3d-102-4972O

FIFTY BUSHEL NUMBER ONE Seed Barley, $1 per bushel. Also Yorkshire Sow with eleven pigs, one month old. H. T. Lang, R. R. 1, Peterboro. 3d-102-4971O

p Poultry.

POULTRY WANTED—I AM PAYING special prices, 25 cents per pound for fat hens; S. Levine, phone 1731F. 26d-109-4402P

TURKEYS. ANYONE RAISING turkeys should have my successful method how to feed and care for turkeys. 12 years' experience, sent for $1.00, plus stamp. Mrs. T. Webster, Lakefield, Ont. 8d-16,20,23,27,30,4,7,11-851P

n Found.

FEMALE POLICE DOG. OWNER may have same by proving property and paying for this ad. 560 Elm. 3d-103-5051N

MOTOR RUG ON LAKEFIELD RD., owner phone 420 ring 4. Prove property and pay for ad. 2d 103 5044N

q Wanted.

PLOUGHING GARDENS AND CARTing. Phone 2498W. 12d-102-4690Q

FIRST CLASS PLANING MILL JOINer and machine man. Apply Canadian Alladin Co. 3d-102-4993Q

WANTED. GARDENS TO PLOUGH. Phone 2505F. 6d-105-4979Q

WANTED. LOAN OF $4000 AT 5½ per cent. gilt edge security, five hundred acre farm, close to city. Apply Rutherford and Nugent, 262 George St. 6d-105-4952Q

BOARD BY YOUNG MAN. FIFTEEN minutes walk from Park and Mc. Donnel; must be A-1. Box 4992 Examiner. 3d-103-4992Q

WANTED. GARDENS TO PLOUGH. Phone 204. 5d-103-4960Q

WANTED. GARDENS TO PLOUGH Phone 2724. 3d-102-4964 Q

ROOMERS. WITH OR WITHOUT board. Private apartment. Phone 1957F. Apply 189 King. 3d-102-5001Q

ALTERATION AND REPAIR WORK on gentlemen's and ladies' clothing. All work guaranteed. Phone 2247W. 6d 107 5055Q

LIVE POULTRY WANTED. EXTRA prices paid until April 20. Please bring them into 189 Charlotte St. or call phone 771. 26d-112-4502P

TO BUY. A ONE-CORD WOOD rack, must be substantially built to set on truck. Apply Sanitary Ice Supply, phone 147. 3d-103-1962Q

BUSINESS GIRL REQUIRES ROOM and board with refined family in good residential section. Apply by letter to Box 5013 Examiner. 3d-103-5013J

ALL KINDS OF JUNK, RAGS, RUBbers, iron, copper, etc. Highest prices. D. Florence, 242 Stewart, phone 694W or 1428. 26d-113-4549Q

WANTED MEN, WOMEN, YOUNG or old. Big opening, experience unnecessary. Everybody has some idea that may make a wonderful photoplay. Your idea may mean a future for you. Particulars free. British-Canadian Pictures Co., Oakville, Ont. 26d-121-4862Q

r Personal.

GRATIS (LITTLE FRIEND) TO either sex; mailed in plain envelope. Paris Specialty Co., Montreal. 6d-23,30,7,14,21,28-970R 6w-28,5,12,19,26,2-970R

WOULD YOU MARRY, GIRL 18, $80,000; widow 45, $25,000. Photos and descriptions free, Club. Mrs. Warn, 8634 S. Figueroa St., Los Angeles, Calif. 4d-26,2,9,16,23,30-3965 R

KNOW YOUR FUTURE. SEND dime and birthdate. Let me try and locate your future mate; will send name and address. Adel, Box 1595 Sta. C., Los Angeles, Calif. 4d-16,23,30,7-4634R

s Used Cars For Sale.

REAL BARGAINS IN USED CARS offered by the Brewer Motor Sales, distributors for Reo, Hudson and Essex cars. New premises, Fitzgerald building, 131-135 Brock St. Phone 192. 26d-1048

REO TRUCK, OR WILL SELL body and parts. 34 x 4 and 33 x 4 tires. Phone 2365W. 3d-103-5021S

LATE MODEL DODGE TOURING. All new tires; in A1 condition. Price $325. Apply 415 Dublin. 3d-102-5008

FORD TOURING BODY, ONE MAN top . Also Indian twin motorcycle and side car. 5 Dunlop street. Phone 2850F. 3d-102-4974S

OVERLAND TOURING CAR CHEAP. Apply 207 Simcoe. 3d-105-5006S

FORD TRUCK, SMALL MILEAGE. Real bargain for quick sale. Chrysler Sedan in splendid shape, only driven 7000 miles. A snap for some one. Can be seen at Chandler Motor Sales, Hunter at Queen. 3d-102-1051S

BASEBALL STANDING

INTERNATIONAL LEAGUE.

	Won	Lost	P.C.
Rochester	10	5	.667
Baltimore	10	5	.667
Buffalo	6	6	.600
Jersey City	8	7	.533
Toronto	9	8	.529
Syracuse	6	2	.429
Newark	6	10	.375
Reading	3	12	.200

Yesterday's Results.
Jersey City 7, Toronto 4.
Baltimore 4, Syracuse 3.
Rochester 4, Newark 0.
Buffalo 13, Reading 5.

AMERICAN LEAGUE.

	Won	Lost	P.C.
New York	9	4	.692
Philadelphia	9	5	.643
St. Louis	6	5	.545
Detroit	6	5	.545
Chicago	8	7	.533
Washington	7	7	.500
Cleveland	6	9	.400
Boston	2	11	.154

Yesterday's Results.
New York 9, Boston 0.
Philadelphia 8, Washington 7.
Detroit 5, Cleveland 2.
St. Louis at Chicago—Rain.

NATIONAL LEAGUE.

	Won	Lost	P.C.
New York	10	4	.714
St. Louis	8	4	.667
Philadelphia	8	5	.615
Pittsburgh	8	5	.615
Boston	8	8	.500
Chicago	6	7	.462
Cincinnati	4	10	.286
Brooklyn	3	12	.200

t General Notice.

CHIMNEYS AND FURNACES cleaned, built and repaired. Phone 1605F. 26d-103-4398T

EVERYTHING IN CANVAS — D. Hardie late of Water street wishes the people to know he is now at 499 Patterson street and taking orders for tents, awnings, car tops, covers, cushions, curtains and all kinds of repair work. Phone any time 1915J. 5d-20,23,27,30,4-4705T

P. M. WARD, BUILDER AND CONtractor, 7 McClennan street, phone 1681J. 25d-118-4809T

TAXIDERMIST WORK DONE; HAVE your specimens mounted; apply 156 London, phone 878. 26d-106-4285T

FROM THIS DATE I AM NOT PAYing any bills contracted by anyone but myself, except groceries. A. Cherney. 2d**102-5003T

HAIR, COTTON AND WOOL MATtresses renovated and recovered like new, tobogan cushions made, bed springs and child's cots rewired like new, coil or woven wire; Peterbor Mattress Co., No. 3 Hunter St. East, phone 1284W, residence 1165J. 26d-16,19,21,23,26,28,30,2,4,6,9 11,13,16,18,20,23,25,27,30,2,4,

NURSING

PRIVATE NURSES FREQUENTLY earn $30 a week. Learn by personal correspondence. Catalogue No. 24 free. Royal College of Science, Toronto 4, Canada. 10d-5,12,19,26,2,9,16,23,30,7-3272 M

HOME BUILDING

Call or phone for plans and estimates on Houses, Garages, etc. Insulated houses a specialty. Houses built on monthly payment plan.

A. B. CUNNINGHAM
331 Reid Street

Telephone 790 When You Want Your
PIANO OR ORGAN TUNED
Player Pianos a Specialty
All Work Guaranteed
W. H. CUNNINGHAM
500 Weller Street

APARTMENT

To let, four rooms, central; low rent. Also Store and Garage to let.

Ford ½-ton Truck for sale at a bargain; also parts for Overland, Chevrolet and McLaughlin cars.

A. LOW & CO.
385 Bethune Street
Phone 697; Nights & Holidays 1027

FOR SALE and EXCHANGE

Nice bungalow to rent — hardwood floors; also central house. Reid street.

$5,600—Have you a modern house to exchange on a first class modern brick with furnace; country tax; fine location.

$6,500 — Fine property on Weller St. to exchange on smaller house; just two in family hence the reason for wanting to exchange.

$5,500—New central bungalow, hardwood floors, large living room with mantel. Take good lot on deal.

$1,600—Cottage, at Chemong. Well furnished.

$4,100—Very fine new modern brick bungalow, west end.

$3,600 — Bargain; modern brick with furnace; large lot; west.

Many others to choose from.

See H. J. McCANNAN
140 Simcoe Street

WHAT'S YOUR RATING?

Here are the answers to questions on page 5.

1. Brazil.
2. Geometry.
3. In Brazil, a seaport.
4. Thoreau lived by the side of Walden Pond for years.
5. Civilian dress as distinguished from uniform.
6. The Civil War (Sept. 19, 20, 1863).
7. Smith W. Brookhart and Daniel F. Steck.
8. 1924.
9. Shakespeare (Twelfth Night).
10. A famous ball player.

(Copyright, 1927, McClure Syndicate.)

FOR SALE

BRICK HOUSE—7 rooms and attic; 3-piece bath, furnace, hardwood floors, fireplace and mantel, laundry cellar and tubs, garage, good location. Would consider car.... **$5,500**

BRICK—8 rooms; all modern; hot water heating; brick garage **$6,250**

COTTAGE — 5 rooms; central plumbing and garage.... **$2,600**

BRICK COTTAGE — 5 rooms; lights; hardwood floors; barn; henhouse; one acre ground **$4,200**

115 ACRES — Good buildings; 70 working, balance good bush and pasture; 3 miles lake shore on Chemong lake; ideal place for cottages **$8,000**

M STOREY.
Phone 1508 190 CHARLOTTE

FOR SALE.

6 room frame, north, 3-4 acre lot; stable, garage, well water, light, take car $2100
4 room Brick and summer kitchen; two piece bath, cottage, north, ...$1800
6 room Brick, all modern, but furnace, large lot, good garden. Chamberlain St. $2800
6 room House, George St. north, all modern but furnace, garage, $3000
200 acre farm, three miles from city. Fine buildings, two houses, 150 cultivation. See this! $17,000
Many others for sale and exchange. Houses to rent. See our list.

Rutherford & Nugent Agency
282 George Street. Phone 142

FOR SALE

$4200.00—7 roomed, all modern house, west side.
$1800.00—6 roomed, would exchange on larger house.
$2000.00—100 acres good ranch farm, well watered.
$4000.00—6 roomed, hardwood floors, french doors, $1000 cash, balance as rent.
$8500.00—100 acres, good buildings, close to city; would exchange for city property.
$2500.00—6 roomed brick house, central.
$4800.00—8 roomed brick, all modern, west side.
$3500.00—50 acres good buildings; would exchange for house.

Chambers & Mills, Agents.
Office, 341. Residence, 1594W
Mills—Phone, 1493W.

DAVIS-THOMPSON COMPANY, LTD.
Insurance and General Agency
433 GEORGE ST. PHONE 40

4% INTEREST, compounded Half-Yearly, Paid on Deposits.

One Dollar opens an account. Special facilities afforded Depositors for the convenient transaction of their business, and accounts are subject to cheque withdrawal.

For Sums of $100 and upwards this Company's Debentures are issued in terms of one to five years, bearing special rates of interest, depending upon the term of investment.

TORONTO SAVINGS AND LOAN CO.
435-437 George Street
Peterborough

OLIVER'S ADVENTURES

LIVERPOOL'S RETURN.

THE BATTLING BROWNS

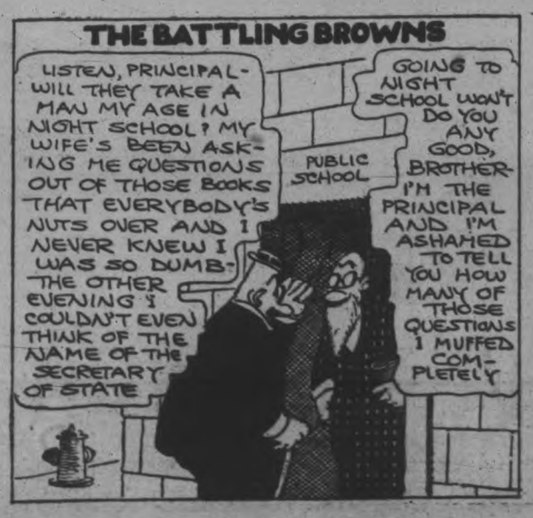

LUKE AND HIS UKE

FAMOUS TROUBLE MAKERS

11 a.m.—"Price of Power"

"THE GREAT PHYSICIAN"

W. G. WESTON, Evangelist, Pittsburg, Pa

Sunday Afternoon — 7 P.M. "Delilah's Shears; or Sampson Gets a Hair Cut.

— At 3 O'clock Bethany Tabernacle

LOCALS

Make the Clean-Up Campaign a reality by ordering SANITARY ICE. 'Phone 147. 6d-102-986

DR. T. P. McCULLOUGH.

Eye, Ear, Nose and Throat Specialist, 166 Brock street. Phone 36W. dtf

LADIES' AUXILIARY CANADIAN LEGION.

The regular monthly meeting will be held in the room on Monday evening, May 2, at 8.00 o'clock sharp.

THE RUMMAGE SALE.

Of George street Ladies Aid will be held in the old Hydro office, opposite the Grand Opera House, Thursday, May 5th. Doors open 9.30 o'clock; donations received Wednesday afternoon. 2d-30-3-1072

ARE YOU MOVING?

We have purchased a large team moving van, and are ready to carefully move your furniture. Cartage. All kinds Dry Wood for sale.—Dinsdale's, 'Phone 153. J. B. Parrington, Mngr., 'Phone 1726-W. 6d-105-1041

LEGION NOTES.

The regular meeting of the local branch will be postponed from Monday next to 8 p.m. Wednesday, May 4th. All members please note. 2d-102-5032.

DR. DEYEL IS RESUMING PRACTICE.

He would like to meet all his old friends, and as many new ones as possible. Phone 1995W. 2d-27-30-4938

LAWN MOWERS SHARPENED AT TAYLOR'S, $1.00 EACH.

Called for and delivered. Highest class workmanship. We grind same bevel as a new mower. We have new machinery for doing that work and know how to use it. That is the point. 'Phone 109J. Forty-five years' practical experience. Umbrellas repaired and re-covered. Saws filed and set. Cutlery grinding. Wm. Taylor, the Sheffield Cutler, 221 Hunter Street West. tfs.

Hard and Soft Wood, cut to order.

50 Years an ACID Test

Gallagher's Herbal Family Remedies

30— Preparations—30

A remedy for your special ailment We like the HARD cases. For sale by all stores in this District carrying Patent Medicines.

GALAGHER REMEDIES, LIMITED
Peterborough, Canada
H. W. Jones, 473 Bolivar St., County Representative

MONUMENTS

Orders placed with us will be completed for Decoration Day. We have our own factory and the best machinery money can buy. Our staff of granite cutters and polishers are the most skilled workmen.
We can give our customers prompt and efficient service and we quote manufacturer's prices. We erect monuments in any cemetery in Ontario. We invite you to call and see our large stock of finished work.

Coughlin's Monumental Works
216 Hunter St. Peterboro, Ont.

If you will let us, we can show you how to save money on coal—and get more heat. Phone 47 or 48.

ROBERT HICKS CO. LIMITED
GOOD COAL
The Answer to the Burning Question
PHONE 47 - 48

NOTICE.

All moulders are asked to attend the special meeting at 7 p.m., tonight in the Labor Hall. Signed A. A. Huot, president. 1d-102-5048

CHEU'S ROSE ROOM AND SIMCOE STREET. .. .. ..

Fresh live lobster, cooked any style. Call at Cheu's, Rose Room or 162 Simcoe street. 1d-102-1074

A COMIC PLAY.

"Bashful Mr. Bobbs."

In the George street Sunday school Friday, April 29, at 8 p.m. Come and enjoy the evening. Tickets 25c and 15c. 3d-102-1038

REMOVAL OF OFFICES.

Owing to increased business, the Excelsior Life Insurance Co. have found it necessary to secure larger offices, and are now located at 414 Water Street, opposite Post Office, in the Hill building. 1d-102-1076

TICKETS FOR PAGEANT.

Tonight 75c, 50c, 35c and box seats $1.00, Grand Opera House.
Y.W.C.A. Gymnasium Review.
500 Girls in Athletic Drills, Swedish Exercises, Aesthetic and Interpretive Dances. 1d-103-1079

BALE FOR GRENFELL MISSION.

The bale which is sent annually to the Grenfell mission is to be packed shortly. Good used clothing, especially for men and boys; also groceries suitable for use in hospitals, such as cocoa, cornstarch, canned soups, gelatine, etc., would be appreciated. Kindly send donations to the Grafton Company Store. 6d-307 14 21 27 28-1075

PAGEANT NOTICE.

After the performance to-night a picture will be taken. Parents are asked to leave children in charge of Y.W.C.A. leaders until after the picture. Children will be given opportunity to see performance after their number. Babies who are not staying for picture may be called for at intermission. 1d-103-1080

PETERBORO LAWN BOWLERS' CLUB.

There is a long summer before you—make the most of it by joining the Peterboro Lawn Bowling Club. No bowls to buy the first year. Applications may be made to the Secretary, C. J. Seymour, any time up to May 10th. 1d-102-1073

LOCAL COUNCIL OF WOMEN.

Would remind their friends of the showing at the "Regent" Monday, Tuesday, and Wednesday, under their patronage, of "Faust," the cinema reproduction of Goethe's great drama. A leading citizen who saw it recently says: "It is one of the very finest I have ever seen; the setting is magnificent, the acting very fine, the moral lesson good." Secure your tickets from the members of the L.C.W., or at Bond's, McDermid and Jury's, or at McBride and Franks; the L.C.W. has no share in the receipts at the door. Further notice on Monday. 1d-103-1078

OBITUARY.

FLORENCE MUNRO SHEPPARD.

The death occurred this morning, in North Monaghan, of Florence Munro, beloved wife of Francis Sheppard, and grand-daughter of the late Henry Munro of Newcastle.

The funeral will take place from the family residence in North Monaghan on Monday afternoon at three o'clock. Interment will then be made to the Little Lake Cemetery, Peterborough.

EDWARD CARR.

The death occurred at the residence of his daughter, Mrs. J. R. Lake, 912 Greenwood avenue, Toronto, of Edward Carr, late of Peterborough.

The remains will be brought to Peterborough on the 8 o'clock Canadian Pacific Railway train to-night. The funeral will take place from the residence of his daughter, Mrs. Harvey Henry, 208 Reid street, on Monday afternoon at two o'clock, to the Little Lake cemetery. The Rev. William McDonald of Knox church, will officiate.

He leaves to mourn his loss his sorrowing wife, two daughters, Mrs. J. R. Lake of Toronto, and Mrs. Harvey Henry of Peterborough, and one son, H. B. Carr of Peterborough.

AROUND THE CITY

Bank clearings for April amounted to $3,921,340.

At 11.49 a.m. yesterday the firemen received a call to a chimney fire at 169 Adeline street, and a like fire was responded to at 8.49 this morning to 224 Charlotte street.

The first shipment of freight to be handled through the new local C.N.R. freight sheds was made this morning from the Quaker Oats Company, a truck from the milling firm bringing a load soon after the building was opened this morning.

SHOT BY A MOWER

BERKELY, Calif., April 30.—John Haggerty, a school janitor, shot himself with a mowing machine. The mower picked up a .32-calibre cartridge that had been dropped in the grass, squeezed it until it exploded, and the bullet struck Haggerty in the forehead. He was only slightly wounded.

DIED.

GILLESPIE. — The death occurred early this morning in Nicholls Hospital of Miss Isabelle Gillespie, of Villiers, after a very brief illness. Funeral announcement later.

Week-End Specials

For this week end we are giving some very special values.

Ladies' Wrist Watch	$7.50
Ladies' Genuine Diamond Ring	$10.00
Gents' 15 Jewel Dust Proof Watch	$12.75
Salts and Peppers, pr.	$2.50
Bread Trays	$2.50
Cake Plates	$4.00
Candle Sticks, pr.	$3.00
China Cake Plates, with handle, each	$1.00
One Grandfather Clock, special	$60.00
Mantel Clocks	$10.00

We also have many other specials that cannot be listed here. Come in and see these.

WARNE BROS.

'Phone 880
349 GEORGE ST.

Parliament Has No Relief For the Married Women

LONDON, April 30—The House of Commons yesterday rejected a bill which was designed to protect a married woman from being dismissed or refused appointment by any public authority merely on the ground of their marriage.

The vote was 84 to 63. One of the present customs which the bill would have altered was the dismissal of women school teachers of London upon their marriage. One of the arguments used against the measure was that women civil service employes were opposed to it on the contention that it would decrease their opportunity for promotion.

IN MEMORIAM.

MOHER.—In sad and loving memory of Bertha Moher, who passed away May 1st, 1925.

"One precious to our hearts has gone,
A voice we loved is stilled;
The place made vacant in our home
Can never more be filled."

— Inserted by her loving Father, Mother, Sisters and Brothers.

ONTARIO DIVIDES ON TIME TONIGHT

TORONTO, April 30 (Canadian Press).—When clocks in cities and towns in Ontario are moved forward an hour at midnight to-night and daylight saving becomes effective, the province will again be divided on the question of time. Practically all of the Niagara Peninsula will remain on standard time, with the exception of Thorold and St. Catharines, which will advance their clocks one hour.

Ottawa, Kingston, Oshawa, St. Catharines and Toronto are the Ontario cities which will adopt daylight saving while Windsor, London, Hamilton and other cities will remain on standard time.

LATE WANT ADS.

SMALL CONCRETE MIXER AND Tools, Ready to go to work. 240 Charlotte Street. Telephone 879W. 3d 104 5066A

QUANTITY USED LUMBER, TIMber, windows and doors. White pine in good condition. Apply 585 Homewood. Telephone 1786M. 3d 104 5067A

BROOD SOW AND TWELVE YOUNG Pigs, Yorkshires. Michael Geary, Ennismore. Phone 5 R 11. 3d 104 5065O

The 25c Cartage

We move anything that one man can handle to any part of the city for

25c

Local and Long Distance Moving. One price to suit all. Four Trucks. No delay. Day or night
Phone 2392

Apr 20, 27, to Oct. 20, 27 W & S, 907

PANEL DOORS

We feature the popular 2-Panel Fir Door, and supply them in all sizes at short notice.

Our Mill Work and Cabinet Work is done by expert workmen.

Let us estimate on your requirements.

Canadian Aladdin Co.
PHONE 932

CHINA PAINTING

Mrs. Langley McCarthy Teaches Biscoffs' New and Beautiful Work in CHINA PAINTING

Phone Johnny-on-the-Spot
703
ANTHRACITE

Coal

It will pay you to order it for next winter, while present low prices are in force.

NUT	$14.75
EGG	14.75
STOVE	15.25
PEA	12.50
COKE	12.00

HODGSON BROS.
DALHOUSIE & BETHUNE

To keep the country girls on the farm, the French government is considering giving doweries to girls who marry farmers.

Cleveland Bicycles

Bicycle Repairs. Parts of all makes of wheels carried in stock.

Millard Bicycle Shop.
225 Hunter St. 'Phone 234

SAVE NOW ON COAL

Let us fill your coal bin for next winter. Prices lower than in years.

BEST ANTHRACITE

STOVE	$15.25
NUT	14.75
EGG	14.75
PEA	12.50
COKE	12.00

PETERBORO FUEL CO.
KELLY BROS.
Phone 270 and 362
134 AYLMER STREET

CAR WASHING

Cars washed thoroughly and promptly by careful workmen.

ARMSTRONG GARAGE
Cor. Queen and Hunter
'Phone 528.

LEHIGH VALLEY COAL

ANTHRACITE—

Egg	$14.75 per ton
Stove	15.25 per ton
Nut	14.75 per ton
Pea	12.50 per ton
Solvay Coke, large nut	12.00 per ton
Pocahontas	11.00 per ton

Also good grades of Steam Coal. Orders promptly attended to.

J. E. A. FITZGERALD
'Phone 111. 253 Hunter St. W.
1d-102-1070.

Sure! We Repair All Makes

Never mind who made your battery—we can repair it if anybody can. We have plates, connectors, insulation and other parts to fit all makes. Modern machinery, up-to-date methods, and fair prices are our platform. Bring in your battery and we'll tell you whether repairs will save money for you.

ALDOUS & METCALFE
197 HUNTER ST., W. 'PHONE 266
PETERBOROUGH, ONT.

The Willard Battery men

New Ford Cars

While they last we will dispose of our present stock of NEW FORD Cars

At Terms to Suit

We have a few Roadsters, Tourings, Coupes, Sedans, Trucks and Tractors.

Our usual LIBERAL TERMS and SERVICE GUARANTEE goes with every sale.

J. J. DUFFUS, Ltd.

PARK YOUR CAR

With MANNING for efficient service on all makes of autos by MEN WHO KNOW HOW.

MANNING GARAGE
254 Brock. 'Phone 2390

FINE REPAIRING

Violins, Guitars, Mandolins or any wood musical instrument.

JOHN DONLEY
623 Aylmer — Phone 1137F
4d-20,23,27,30-4711

RADIO SERVICE
ON ALL MAKES AND TYPES
SETS AND SUPPLIES — Telephone 1452J
ROY A. WHITE — 2—6—3 Dublin St.

FRED H. ROWAN
ROOFING CONTRACTOR
Estimates Given
549 KING STREET
Phone 851

YOUNG MEN WANTED

YOUNG MEN with fair education for the office of large manufacturer out of town. Experienced and inexperienced. Advancement possibilities for energetic workers who possess ability. Give full particulars, Box 1052 Examiner.

2d-102-1052

For Sale

11 Hoe Leader Seeder
13 Spring Tooth Cultivator Rebuilt.
Bargain.

THE PETER HAMILTON CO., Limited.

3d-103-1058.

Celebrate July 1 in Peterboro'

W. GORDON HALL
Electrical Contractor
Wiring and Repair Work
PHONE 1403W

P. G. Wallace
PLUMBING & HEATING
Repairs a Specialty
222 LONDON STREET
Phone 488w
S-W

ANNOUNCING

THE OPENING OF

The New Downyflake Banquet and Dining Rooms

380 GEORGE STREET

DANSANT TONIGHT

Commencing Nine P. M.

Cover Charge, 40c Per Person

BLUEBIRD ORCHESTRA in Attendance

HEADACHES

Modern science has proved that headaches don't "just happen." They have a cause. The ache is but an effect, and treating effects will do no real good. TO ADJUST THE CAUSE IS THE ONLY SOLUTION. Chiropractic has further proved that the cause is interference with the nerves that carry vital force or mental impulse, which is the source of all life within the body. The only place where such interference by bony structure can exist is where the nerves leave the spinal column through openings between the vertebrae. Headaches may be

DIRECT OR ADAPTATIVE

That is, they may be due directly to pressure upon nerve fibres which supply the tissues of the head and brain or they may be adaptative to abnormalities in other organs of the body. In either case the Chiropractor determines the location of the nerve pressure which is responsible for the headache. He releases this pressure and the ache disappears. This is not theory or a fanciful idea, but actual fact, a grand reality which has brought and is NOW bringing relief to numerous sufferers.

CHIROPRACTIC GETS RESULTS

M. C. GOODWIN, Chiropractor

PALMER GRADUATE — LADY ATTENDANT
108 Barrie Building — Peterborough — Phone 431
Office Hours: 10 to 12 a.m., 2 to 4 and 7 to 8 p.m.
Office closed Tuesday Evening; also Thursday Afternoon and Evening

INVITATION TO ATTEND

Free Demonstration OF THE New Brunswick PANATROPE

By MR. GORDON BENDER of THE BRUNSWICK BALKE CO LLENDER CO. in The Great War Veterans' Hall at 8:15 P.M.—MONDAY, MAY 2nd

Hear the world's best musicians faithfully reproduced on the new wonder machine.
Please be on time.

IF YOU ARE HALF AS PARTICULAR

as we are about the welding work on your metal or machinery, you will employ us to do the job. We use the latest and most approved form of acetylene welding on the market and our results speak for themselves.

GRAHAM & WELLS
Tinsmithing, Heating, Welding
REAR OF POST OFFICE PHONES—1229, Residence 2430w

Our New Washing Installation

PROVIDES MOST UP-TO-DATE FACILITIES IN CITY ON CAR WASHING.

Under the jurisdiction of Thomas Lucas with many years' experience.

We respectfully solicit a trial and will guarantee entire satisfaction.

GILLESPIE GARAGE
378 ALYMER - - - PHONE 950

MAY

1927

HOME EDITION

The Evening Examiner

IF IT WILL HELP PETERBOROUGH AND DISTRICT, THE EXAMINER IS FOR IT

PROBABILITIES.
Moderate winds; fair. Tuesday—Fresh winds, becoming showery.

VOL. LIX., No. 102 PETERBOROUGH, MONDAY, MAY 2, 1927 PRICE THREE CENTS

BRITISH HOUSE BEGINS DEBATE ON UNION BILL

First Major Struggle Since War Between Labor and Government.

TRADES UNION BILL.

Measure Coming Up To-day Will Also Forbid General Lockout.

LONDON, May 2. — Exactly one year after the outbreak of the British general strike, the first big polical struggle between Labor and Government on the first vital issue to divide the country since the war, will commence in the House of Commons to-day.

The Government will then introduce its Trade Disputes and Trade Unions Bill. It is, according to the Cabinet, designed to prevent another general strike. But in the Labor view it undoes all that has been gained by three-quarters of a century of struggle and puts British labor in a worse position than it was in 1859.

Intense bitterness has already been aroused by the vagueness of clauses which can be interpreted as a ban on many strikes which are not general. Prime Minister Baldwin has decided to introduce an amendment forbidding a general lockout as well as a general strike.

The bill will undoubtedly be forced through this year by the huge Government majority. But it has united labor for the first time since the collapse of the general strike. It certainly will be a paramount issue, until, and during the next general election.

A severe blow to the Government yesterday was the defection of a powerful Conservative editor, J. L. Garvin, of the Observer, who attacked the bill, writing:

"The contentious clauses of the bill do inevitably open up a new class war. Nothing else can come of it."

Realizing the magnitude of the issue raised, both the Tory and Labor parties are conducting a whirlwind campaign of speeches, meetings and propaganda through the country.

The rising temper of the controversy was indicated by the Earl of Birkenhead, who Saturday in a speech for the Cabinet, declared:

"Call your meetings, blow all your trumpets, make all your speeches, unfurl all your red flags, and when you have done it all, the bill is going through Parliament now."

To which the Daily Herald, Labor's organ, has prepared this reply for its issue to-day:

"Labor accepts the challenge. From now on Labor members of both Houses will contest the bill inch by inch. Again and again they will be voted down in the division lobbies. But in this struggle Labor will know no defeat."

The Liberal leaders—the Earl of Oxford and Asquith, Sir John Simons, David Lloyd George—and most of their followers in Parliament are against the bill, but the Conservative majority is big enough to crush both Opposition parties combined.

Main Provisions of Bill

The main provisions of the bill, and those to which Labor most hotly objects, follow:—

Clause I. is intended to penalize general strike attempts and prevent all strikes extending beyond a particular trade or industry. It forbids intimidation of any substantial portion of the community.

Clause II. forbids any trade union to expel or in any way prejudice a member who refuses to join in any strike forbidden by the new law.

Clause III. presents a new legal definition of "intimidation" in terms which Labor claims will prevent even peaceful picketing. It is made illegal to "cause in the mind of a person of apprehension of hatred, ridicule or contempt."

Class VII. empowers the attorney general to seize trade union funds in many circumstances which do not involve a general strike or the danger of a general strike. The political funds of the unions must be separately collected and separately used from other funds, and cannot be transferred from one fund to another. Not only the leaders but the rank and file as well are subject to indictment for taking part in any of the many kinds of strikes which are made illegal.

This summary will indicate why labor has come together with an enthusiasm hitherto unknown in British history. The bill will be passed probably much as it is, but whether it can be enforced or whether labor will not sweep the country on the issue later is more debatable.

Ernest Bevin, one of the chief leaders of the general strike, told a big mass meeting to-day that the Government is planning a dictatorship to prevent a labor victory at the next election. He indicates the temper of labor's left, moderate Tories on the other side are being submerged in the battle cries of the extremists, and even if Mr. Baldwin wished to modify the bill it is doubtful that his supporters would allow him.

Motorbuses in London now pay an annual tax of over $500.

Says That Oyster Feels Badly Swallowed Alive

LONDON, May 2 (Associated Press). Oysters are much more sensitive than lobsters, says E. B. Boulenger, Curator of the Aquarium at the London Zoo, who declares that oysters probably feel a lot worse when they are chewed or swallowed alive than lobsters do when plunged into hot water.

The Royal Society for the Prevention of Cruelty to Animals has rallied to the defence of the lobster and there is much speculation among London resaurateurs as to whether the oyster and snail will now enlist a similar defence.

"The higher the form of life an animal has the more keenly it feels," says Mr. Boulenger. "Oysters and snails are a much higher form than lobsters. Snails must suffer when they are killed in salt water, and oysters, which escape death when chewed by man, undoubtedly have a painful time when plunged into the gastric juices."

GIRL INJURED BY MOTOR CAR

Irene Heard Knocked Down When Crossing Street Near Home.

CROSSES AHEAD OF BUS.

On Saturday afternoon Irene Heard, daughter of R. C. Heard, 891 Water Street, was knocked down by a car driven by Mrs. C. R. Lemay of Lakefield, and seriously hurt.

The little girl, accompanied by her sister, had been down town and returned home on one of the motor buses. Mrs. Lemay, accompanied by four other people, was going north on Water Street. The bus stopped at the corner of Water and Hilliard [illegible] off. After the girls got off they went in front of [illegible] to the police, and at the same time Mrs. Lemay came up behind; seeing nobody coming around the back of the bus, she went to go by. The girl rushed for the sidewalk, and Mrs. Lemay, in an attempt to miss her, turned her car towards the sidewalk also, and in doing so knocked the girl down.

The girl was removed to Nicholls Hospital suffering from a bad scalp wound and injuries to the back, and Dr. Yelland was called and is attending the case.

The Quaker Oats Company First To Use Sheds

A Variety Of Products To Various Destinations Shipped Early Saturday Morning.

The opening of a new railway freight sheds in Peterborough may not be of world-wide moment, but how many residents can remember when the old C.N.R. sheds, now discarded, were built? It is true the C.P.R. sheds are of more recent erection, but certain happenings in connection with their opening have already past into history.

Shortly after seven o'clock on Saturday morning trucks laden with products of the Quaker Oats Company were the first to actually use the new freight sheds for regular business, and included the following: Quick Quaker oats, Quaker corn flakes, Quaker puffed rice, Quaker puffed wheat, Tillson's natural bran, Quaker macaroni, Quaker macaroni ready-cut, Quick Quaker china oats, Quaker spaghetti, Quaker cake flour, Aunt Jemima buckwheat flour, Victor rolled wheat, feed, and the shipments were destined to Kapuskasing, Ont.; Granby, Que.; Milverton, Ont.; Vankleek Hill, Ont.; Hawkesbury, Ont.; Alexandria, Ont.; Grand Falls, N.B.; Beaverton, Ont.; Ormstown, Que.; St. John's, Nfld.

When trucks contain such a variety of items for so many different destinations it will give a small idea of the varied nature of the Quaker Oats business and the large territory supplied from this mill in domestic business.

Who of us now in business will see the opening of new freight sheds and who will be the first shipper to use them?

"World Teacher" Sails For Meeting In Holland

NEW YORK, May 2.—(A.P.)—With much less commotion than was created when he arrived last August Jeddu Krishnamurti, the "vehicle" through which many Theosophists believe the Godhead has spoken, sailed for England yesterday.

The slight young Hindu was reading "Elmer Gantry" as the boat sailed.

He will go first to England, he said, and then to Holland for the annual international meeting of Theosophists. He will give no lectures in England, but Mrs. Annie Besant, his "spiritual mother," who sailed with him, will speak four times.

A Londdn cat has had 120 kittens in less than 10 years.

CALL FOR MEN TO HELP FIGHT RISING WATER

River Breaks Levees Protecting North-eastern Part of Louisiana.

MANY ENDANGERED.

Warning Given To Residents of Lowlands To Drive Out Cattle.

NEW ORLEANS, May 2 (Canadian Press).—The cry for men was heard today as the flood waters of the Mississippi coursed through four breaks in the barriers protecting Northeastern Louisiana, stretching from Vicksburg, on the east, to Shreveport on the west, the loosened waters taper down to a mere mile of racing torrent, where the Red, Atachafalaya and the Mississippi form a junction near Baton Rouge. Hundreds of persons in Concordia, Avoyelles, Catahoula, and Tensas parishes were endangered as the waters from the new breaks opposite Natchez rose about them.

The breaks through which the waters poured yesterday were believed by engineers to have insured the safety of levees between Natchez and the mouth of the Red River, but the situation was threatening between Vicksburg and Natchez and south of the Red River. Here, men fought to raise and strengthen levees to meet the joined flow of the two streams. Because of a threatened crevasse in the Big Ben levee, warning has been sent through the lowlands of Bayou des Glaises to drive cattle out and to have women and children ready of immediate removal. While many residents had left the district, others were determined to face the impending rise as long as possible.

PACT RUMOR STIRS EUROPE

Italy Is Given Free Hand of the Balkans, Belgrade Claims.

NEW PACTS LIKELY.

BERLIN, May 2.—A sensational report of a secret pact between England and Italy, which, if genuine, would give Italy a free hand in the Balkans and force a radical realignment of Powers in Europe, is published in Belgrade by the newspaper Wreme.

The publication of the alleged pact is arousing great interest in Europe, because the Wreme is so close to the Jugo-Slavian Foreign Minister and because, whether the pact is a fact or not, the story marks the reported increasing bitterness in the relations between Jugo-Slavia and Italy.

Albania Under Italy

According to The Wreme the alleged pact provides:

1.—England acknowledges the pact of Tirana under which Italy established a protectorate over Albania, the pact being the main bone of contention between Jugo-Slavia and Italy;

2.—England and Italy agree on joint action by their fleets in the Mediterranean in case of war;

3.—Tangiers goes to Spain, in return for which Spain is supposed to turn over the Balearic Islands in the Mediterranean, off the coast of Valencia, to Italy;

4.—Italy pledges support to England in the Far East;

5.—England supports Italy in the Balkans.

New Pacts Likely

Such a pact, especially the agreement regarding joint action of the fleets, it is agreed by some here, would force Jugo-Slavia, and especially France, to reconsider their whole position in Europe and seek new alliances to oppose the Anglo-Italian bloc.

The Jugo-Slavian press continues to charge that Italy is feverishly preparing for war. The whole region around Fiume, it is charged, is like an armed camp, occupied by the Fascist militia, which is supposed to be putting up concrete trenches and foundations for big guns. The Italian fleet is alleged to be in readiness for an alarm at Quarnero.

Fascist organizations, it is charged in the Jugo-Slavian press, are freely talking of the time to come when they will free Dalmatia from "foreign Barbarians."

APRIL MARRIAGES DOWN 50 PER CENT.

Total For Month Only 14—Fewer Births and More Deaths.

During April there was a decrease in the number of marriages and births and an increase in the number of deaths in this city over the same month last year. There were 14 marriages, 33 births, and 32 deaths last month, and in April, 1926, there were 29 marriages, 52 births, and 29 deaths.

Plans To Try Noctovision On "Mystery Box" Of Prophetess Southcott Before Opening It

LONDON, May 2 (A.P.).—Noctovision, television and other powerful visions will be brought into play to penetrate the inner secrets of Joanna Southcott's famous "mystery box," if X-ray tests this week fail to reveal its contents.

The mahogany box of the prophetess, who had a large following on her death in 1814, is now in the possession of Harry Price, Secretory of the National Laboratory of Psychical Research, and it will be opened if all other tests fail. Mr. Price has invited twenty leading mediums, Sir Conan Doyle, Sir Oliver Lodge and others interested in psychical research, to aid in solving the long-standing puzzle of the contents of the box, which has attracted much attention at intervals for more than 100 years.

Tradition has it that when Joanna, who was a domestic servant and later became a religious fanatic, died, she turned a mysterious box over to Rebecca Pengarth, her sole companion, who solmenly promised it never would be opened except in a national crisis and in the presence of thirty-four bishops.

Rebecca married John Morgan and bequeathed the box to her son, John, who was a gardener for a Devonshire family. Upon his deathbed, John turned the box over to his employer, asking him to follow out Joanna's wishes. His last words were: "Don't forget the bishops."

The Devonshire man has now gone to Africa and has turned the box over to Mr. Price.

The box, which is shaped like the Ark of the Covenant, is twelve inches by nine and a half inches and weighs eleven pounds. It has a strong old-world padlock, is bound with metal bands and has five black wax seals, bearing the engraved head of George III.

STORMY SCENE IN BRITISH HOUSE WHEN THE ATTORNEY-GENERAL MOVES SECOND READING OF BILL

Laborites Interrupt Speech With Angry Protests Against Measure.

GALLERIES CROWDED.

Government's Offer To Amend Bill Greeted With Ironical Cheers.

LONDON, May 2 (Canadian Press)—Sir Douglas Hogg, the Attorney-General, moved the second reading of the Government Trades Union Bill, designed to prevent coercive strikes, in the House of Commons this afternoon. Five minutes after he began speaking, he was being interrupted by broadsides of angry cries of protest from the Labor benches.

Sir Douglas said the Government was prepared to consider amendments to remove ambiguities or defects in the bill, but he threw down the gauntlet to the Laborites by declaring that the Government would resist to the utmost attempts designed to defeat the main principles of the measure. The Opposition received this with ironical cheers.

It was evident to the crowded galleries that the situation was full of dynamite. A reference by the Attorney General to the "illegality" of last year's general strike brought J. H. Thomas, veteran Railwaymen's leader, to his feet in protest, and raised a hurricane among the Laborites.

Twice at the outset the Speaker of the House intervened to restore quiet. The storm subsided, however, and heckling by individuals was replaced by mass cheering and counter-cheering.

Among the principles of the bill, Sir Douglas said, were:

"A general strike is illegal, and no man shall be penalized for refusing to take part in one."

"Intimidation is illegal and no man shall be coerced, by threats, to abstain from working against his will."

"No man shall be compelled to subscribe to the funds of any political party unless he so desires."

MIRACLE PERFORMED BY UTILITIES IN SELLING 159 HORSE POWER MORE THAN IT BOUGHT, SAYS MR. HALL

A Miracle was performed in our midst in 1921. It seems strange that it has been allowed to pass by unnoticed by the chief actors concerned or by their chief admirers. The miracle is so remarkable that even their most unbelieving critics must "sit up and take notice" and record the miracle even though the modesty of the chief actors is such that they desire to have it hidden away in the sacred volume of the Hydro Reports of 1921.

SOLD MORE THAN BOUGHT

According to this report, our Local Commission sold to our power consumers 159 horse-power more than they bought from the Hydro Commission—the sole vendors of power in this city. Some one got short measure, says the unbeliever; but that is not all. The Local Commission sold this power for $23,870.00 less than it cost it, but at the close of the year the Local Commission shows it made a gross profit of $14,010.76 on the sale of power and light during the year 1921.

PROFIT ON SALE BELOW COST

Nought from nought you cannot. A profit cannot be made by selling below cost, but the Hydro report says it can and does show it.

Now that in itself is a miracle. But that is not all. It is claimed the Local Commission, under the guidance of its master the Hydro Commission so "diversified" and "peak loaded" and "power factored" its customers that it had enough and plenty to spare to sell and deliver from its vanished and exhausted power supply, still enough power on hand to supply all the power necessary to light the homes and business places of this city and its streets. That took at least 3,000 horse-power. In other words the Local Commission shows that it sold 3,159 horse-power more than it bought.

MIRACLES ON RECORD

These miraculous showings are recorded in the Hydro report for the year 1921 at pages 172, 426 and 453. Do your readers want further proof of this miracle? The same pages show that the power users only paid $15.97 per horse-power, whilst it cost the Local Commission $22.50 per horse-power to buy the same identical power.

NORTH AMERICAN INDIAN AND HYDRO

Such is the miracle that was performed by these public utilities in 1921, but what is our plight in 1927? Are we still self-deceived? Are we sickened with the ever-increasing cost of power and light? Does not Mr. W. H. Bradburn, M.P.P., see the undeveloped water powers to the North going to waste "under public ownership" with no more use, for power purposes being made of them, than was made by the North American Indians in the days of Samuel de Champlain?

SEE OURSELVES AS OTHERS SEE US

Let us examine ourselves and see what the Continental tourist would think of this community. He would see a most beautiful city, centrally located in Canada, excellent railway service, a canal unused and water powers undeveloped. He would see more. He would see a community that has been at a standstill for ten years, with its assessments and its taxes ever increasing, and worst of all a city where its young men see no visions and its old men dream no dreams.

W. H. BRADBURN, M.P.P., MAN OF THE HOUR

There is one man in this community that can do more than any other to release this city from the ties that bind it to stagnation and decay, and that is Mr. W. H. Bradburn, M.P.P. He can have legislation passed to give this city the right to buy electric horse-power in the open market and not have it shackled and bound as a common slave that is "forced from home and all its pleasures" 300 years ago.

The Syndicate I represent can save this city no less than $40,000.00 per year if this city would give up Hydro worship and its wonder-working miracles.

May 2nd, 1927. R. R. HALL.

P.S.—Mr. W. H. Bradburn, M.P.P., has an excellent chance to show his worth. He will not surely turn it down.

BEER PASSES BORDER UNDER MANY NAMES

Customs Seals Stolen and Officers Fixed To Make Trafifc Easier.

DOCUMENTS CHANGED.

Car Marked Empty On Arrival at Windsor, Goes Out as Washing Powder.

WINDSOR, Ont., May 2 (Canadian Press).—Beer moves from Canada to the United States by the carload under the innocent guise of such commodities as silk, sugar, canned goods and washing powder. This was revealed before the Customs Commission to-day.

According to a witness, in order that this traffic may go on, Customs seals are stolen, officials are "fixed," and documents are forged.

Earlier in the sitting C. A. Savard, of Detroit, a large operator in the whiskey export movement to the United States, testified that the business in which he was interested ran about $5,000,000 a year. He had not made income tax returns, not knowing whether he was liable in Canada.

Thomas Gibson, yardmaster at the Canadian National Wabash yards here, told how car number 130807 entered Canada at Bridgeburg billed to Detroit as an "empty." This, according to his records, the empty car mysteriously changed into a car of washing powder before it crossed on the car ferry to Detroit.

Colin D. Wilton, United States Customs officer in Detroit, stated that when car number 130807 was seized on the ferry on the Detroit side of the river, 1,483 cases of Carling's Canadian beer and ale were found in it.

Asked how the car came to carry United States Customs seals intact when it reached Detroit, F. A. Young, special Customs agent of the United States Treasury, said the seals were stolen.

W. J. Hotrum, C.N.R. agent at Walkerville, said a car of beer came to Walkerville on January 16, 1926, from the Carling Brewery and was signed for by "H. Lowe" at Walkerville. The car was placed on a team track and next day it was found billed as a car of sugar to a United States point. He told of two other cars from the same brewery which, he said, went through the same process. Instead of sugar, however, one went out as "milk" and another as "canned goods."

THE WEATHER

The rainfall in April gave a total of only .88 of an inch or about 25 per cent. of the average. Rain fell on six days. There was no snow, with the exception of a few stray flurries. The warmest day was the 19th, with a temperature of 78 degrees in the shade; the coolest day was the 8th, when the temperature fell to 19 degrees. May opened pleasantly, the thermometer rising to 61 degrees. The rainfall last night amounted to .16.—W. P.

FRANK OLDFIELD IS HERE TONIGHT

Popular Toronto Singer Assists at St. Andrew's Choir Concert.

GOOD PROGRAMME.

The ever popular Toronto baritone, Mr. Frank Oldfield, is the assisting artist at the annual concert of St. Andrew's Church Choir to be given this evening at 8.15. An excellent and diversified programme has been arranged, including solos by Mr. Oldfield, which are somewhat different in type from his usual selections. Mrs. Doig, of St. Andrew's Choir, will be heard in solo work, and there is also on the programme an excellent arrangement for ladies' voices. The male voice section of the Choir will present two very fine selections, and Miss Agnes Logan, the clever accompanist, with Mr. John Crane, will offer a piano and organ duet. The choir is also very much indebted to members of sister choirs of the city for their very able assistance.

The complete programme for this evening is as follows:

Choir selections, "Praise the Lord" and "Come, O Thou Traveller"; numbers by Mr. Frank Oldfield, "The Broad Highway" (from "The Dream Girl") and "The Sergeant-Major"; the choir, with Mrs. H. F. Doig, Mendelssohn's "Hear my Prayer"; organ and piano duett by Mr. Crane and Miss Logan, "Adormus"; male chorus, "Good Nght, Beloved"; the Choir, "Gounod's "All Ye Who Weep" and "Deep River" (Negro Spiritual); Mr. Oldfield, "I am Fate" and "If I Were"; chorus for Ladies' Voices, "Lullaby"; Male chorus, Dudley Buck's "In Absence"; Mrs. Doig, in solos, "Starry Woods," "The Dancers" and "At the Well"; the choir, Dvorak's "Going Home" from "The New World Symphony"; Mr. Oldfield, "Honor and Arms" from "Samson," and "Praise"; final number by the Choir, in eight-part harmony, "Trisagian and Sanctus."

Honors Poet Cros As Inventor Of Phonograph

PARIS, May 2.—A bronze tablet in memory of the French poet-inventor, Charles Cros, was unveiled Saturday on the facade of a little three-story house at 5 Rue de Tournon, denoting that the picturesque savant dwelt there and was the first "inventor of the phonograph."

M. Justin Godin, President of the Paris Municipal Council, in the unveiling address recalled that, more than 6 months before Thomas A. Edison's announcment of his pronograph, Cros had invented a machine for reproducing the human voice. Because of lack of financial backing the Frenchman was unable to continue his work with the machine, which the American electrical wizard perfected, M. Godin declared.

M. Bernard, President of the French talking machine syndicate, also praised the life and genius of the French inventor.

FIREMEN HAVE BUSY WEEK END

Five Fires During Three Days—Many Calls During April.

MOSTLY GRASS FIRES.

At 4.30 p.m. on Saturday the firemen responded to a small fire in the Lock Works factory, and at 4.21 a call was answered to 634 Union street to a chimney fire. On Sunday morning at 12.08 the department was called to another chimney fire on Lansdowne street, and at 4.38 p.m. a grass fire was extinguished in the rear of the City Engineer's residence. The last call for the week end was received at 6.34 a.m. to 513 Donegal street. This fire was of a unique nature, the conflagration being caused by a man smoking his pipe in bed, the ashes setting fire to his mattress.

Chief Gimblett told The Examiner this morning that last month marked the busiest month in the history of the Peterborough Fire Department. Although many of the alarms were grass fires, the total number of calls answered was eighty-nine.

MANY PERMITS IN PAST MONTH

Seven Dwellings and Twenty-two Garages Among Buildings Planned.

TOTAL VALUE $35,915.

Building in the last month has taken on its old time vigor in this city. Seven new dwelling houses are being erected, and twenty-two garages, and there were thirty miscellaneous permits that were isued by the City Engineering during the month of April. These permits involve a total of $35,915.00, which is more than double the amount issued in April, 1926.

Many citizens have put the clean-up campaign into good effect by building new verandahs, reshingling their buildings, and making other renovations which are included in the thirty miscellaneous permits that were issued during the month.

The seven new dwellings that are being erected will all be completed during the summer and range in value from $800 to $4,500, making a total amount of $25,000.

H. T. Hickey, contractor and owner, is building a house on lot 22, Gilmour street. This will be a seven roomed brick house valued at $3,000.

A. B. Cunningham is erecting a house for R. Walsh at the cvorner of Ross and Dufferin streets. This is a six room house at an estimated cost of $3,500.

John P. Ego, contractor and owner, is building a six room brick house at an estimated cost of $2,500 at 101 Gladstone avenue.

Two dwelling houses are being built on lots 14 and 15, Gilmour street. These will be two storey, seven room, brick houses, estimated to cost $4,500 each and are being erected by Charles H. Huffman and Sons.

M. Mayock is building a six-roomed house at 457 Elm street at an estimated cost of $800.

A. B. Cunningham is erecting a house at 549 Romaine street for J. C. Poolman at an estimated cost of $4,200, and Russell Henry is building a house at 23 Douglas avenue for John Smith at an estimated cost of $2,000.

The twenty-two garages range in value from $30 to $350.

AROUND THE CITY

The Kiwanis junior and juvenile baseball teams will practice to-night and to-morrow night at the King Edward Park at 6.00 o'clock sharp. All boys of the city wishing to try out for a place on either of these two fast teams are requested to be out for practice.

Employment Bureau records show that last week there were forty new applicants for work and sixty-five placements, with one hundred and eighteen still on the list.

NO REPLY ON BORDER LAW CONFERENCE

Understood That Several New Factors Have Crept Into Discussions.

CAPITAL WONDERING

Possibility Canada Might Be Compelled to Meet Regulations With Reprisals.

WASHINGTON, May 2.—(Canadian Press.)—Ten days after Canada protested against the new border regulations of the United States' Government and asked for a conference on the subject, Washington is still wondering what the reply will be. On Tuesday a reply was known to be ready for signature. On Wednesday there were some last minute conferences between the state department which formally decides whether there shall be a conference or not, and the labor department, which has control of immigration matters. It is now pretty generally understood that the first reaction of the state department was to discourage a conference on what it considered merely an enforcement of an established law. Now several new factors crept into the discussions. One is the possibility that Canada might be compelled to meet the new regulations with reprisals. There are many thousands of United States' workers in Canadian plants, especially plants owned by United States' interests. These might be subjected to an examination to discover if they have conformed to the strict letter of the Canadian contract labor laws.

Jay Treaty.

Another factor in the case is the Jay Treaty of 1794. At least one expert in international law informs the Canadian Press that the Jay Treaty is probably still in force, in spite of the War of 1812. And that treaty gives the right to "pass and re-pass" the border to "His Majesty's subjects and citizens of the United States."

The term "His Majesty's subjects" is not qualified in the treaty by any reference to whether they were born in Canada or not. The new regulations would compel Canadian residents born outside the Dominion to conform to the quota immigration laws of the United States. Many of the border residents who work on the United States side, of course, are of British birth.

The Canadian legation has had repeated conferences with the immigration and state departments on the subject.

Hon. Vincent Massey told the Canadian press yesterday that he was not in a position to make any announcement as yet, except that he had every hope of a favorable reply in the near future to his request for a conference between the two governments before the date set for the enforcement of the new regulations, June 1.

TO-DAY'S EXAMINER

Local

St. James' United Church Anniversary. Page 9.

Women's Canadian Club hears about engineering. Page 8.

Girl injured by automobile. Page 1.

Sunday School Day set apart. Page 6.

Produce prices in neighboring towns. Page 7.

Canada

Canadian building reports show up well. Page 4.

Manitoba election campaign under way. Page 2.

Canada has struck blow at rum runners. Page 2.

Two dead in crossing crash. Page 3.

Winnipeg Mayor says prohibition can't be enforced. Page 8.

Britain

Fire destroys Isaak Walton's home. Page 2.

London takes interest in South Africa experiment. Page 7.

Foreign

New breaks flood towns in Louisiana. Page 2.

Chinese seek loan to buy arms. Page 2.

Editorial, Page 4

Completely Motorized.

Preserving Our Heritage.

The Big Convention.

Sport

Yanks secure league lead. Page 10.

Newcastle United clinch soccer lead. Page 10.

Masseys gain points from Quakers. Page 10.

Financial, Page 5

Heavy buying of rails features Wall Street.

Acreage reduction report causes advance in wheat.

Heavy trading on Toronto market.

Mines active with slight price changes.

Women's Interests. Page 9

Fashions; Social News; Horoscope.

Features

Radio programs, Page 2; Health Advice, Page 4.

Want Ads., Page 11

The Market Place of the Community.

To-Morrow

Sun rises 5.09; sets 19.22. Moon, rises 6.47; sets 22.13.

NEW BREAKS FLOOD TOWNS OF LOUISIANA

70,000 People Threatened By Rush of Waters Over New Area.

SPREADS IN NORTH.

Further Warnings Issued By Bureau in Red River District.

NEW ORLEANS, La., May 2 (AP)—Louisiana yesterday began feeling the full force of the floods which have devastated more than ten thousand square miles of territory and a score of towns in Arkansas, Mississippi and other valley states to the north.

Breaking through the protecting levees at four places, south of Vidalia, the rushing Mississippi torrent was completing the inundation of Concordia parish with prospects that it would overflow most of Catahoula, Northern Avoyelles and the low parts of Lasalle and Eastern Rapides parishes.

The threatened territory consists of about 3,100 square miles with a population of 70,000 people and a property value of more than thirty million dollars.

While the main river flood water was claiming this new area, the overflow from the Arkansas river was spreading over Southeastern Arkansas and the flow from the Stop's Landing break above Greenville was widening over the Mississippi delta, adding hourly to the homeless and swelling the gigantic property loss.

Hundreds Endangered

The flood from the new breaks south of Vidalia endangered the lives of hundreds who had clung to their homes in spite of the backwaters from the Black River which had spread over that territory.

The four crevasses created by the river near the Glasscock levee came unexpectedly and at a time when the engineers had about won their fight to dam the waters flowing over the slough in the dyke at that place.

Making openings measuring from 150 to 200 yards wide, the raging waters rushed to the lowlands, adding to the backwater flood there and gradually pushing out the lake toward Vidalia and Ferriday, where barriers are being hastily constructed in an effort to protect those towns.

Former Governor John M. Parker, in charge of all relief operations in the state, announced that the Red Cross had established a base at Marksville, 30 miles southwest of the new breaks. Supplies will be concentrated there and refugees will be cared for before being moved to the main concentration camps at Baton Rouge and Natchez.

Rushing Aid

Announceemnt also was made that the Louisiana National Guard which is now fully mobilized, had approximately 1,000 men in that region and that small boats were being rushed to the threatened area to rescue those who might be marooned.

These new breaks in the banks of the Mississippi were expected to lower the river stage at Natchez, but the weather bureau in a special warning stated that the water flowing through those crevasses would return to the main stream, joining the flood from Ouachita and Red Rivers "and intensify the flood situation in the Atchafalaya and the Mississippi Rivers below the mouth of the Red River."

Further Warnings

Reiterating its warning of record flood stages south of Natchez, the weather bureau declared that with "such conditions in sight, all interests in the lowlands should take every precaution."

A similar warning was given by the Red River, Atchafalaya and Bayou Boeuf levee board, which stated that a break in the big bend levee on the Bayou es Glaises was imminent and that all livestock, women and children should be removed immediately. Should this break occur, the board said, it would affect at least four towns — Sarto, Rexmere, Boarde'onville and Moreauville, and perhaps Cottonport, Hamburg, Choupique, Simmesport, Odenburg, Melville and Krotz Springs.

Four Drowned

VICKSBURG, Miss., May 2 (AP)—Four white men were drowned when their small boat overturned in the overflow waters a few miles north of Vicksburg, according to a report made yesterday to Red Cross headquarters here. The dead are: S. D. Lee, Valley Park, railroad section foreman; William Beach, Valley Park, levee contractor; C. S. Mullins, 18, Ontard, Miss., and Roger Yates, Vicksburg, telephone lineman.

DEFECTIVE EYESIGHT

Is responsible for many of the ills of humanity. It reduces efficiency. Eyes that are overtaxed retaliate — they cause headaches. Your eyesight is your most precious gift — protect it and it will protect you. See W. H. Lacey, Optometrist, 410 George St. For evening appointment, 'Phone 1160, 1084-J.

Ex-Chief Of German Army Says Prefers Booze Hounds

BERLIN, May 2 (Associated Press).—Admiral Johannes von Schroeder, commander of the German Marine Corps during the World War, has replied "Better a valiant booze-hound than a craven teetotaler" to charges by a prominent prohibitionist that Germany lost the war because her armies were drunk when crucial offensives were undertaken.

Admiral von Schroeder, who was nicknamed by Germans "the Lion of Flanders," is one of twenty-eight commanders of the German Army and Navy, including President von Hindenburg, who have collaborated in a book denouncing as treasonably false the accusations by Professor Hans Schmidt, prominent dry leader, that German soldiers imbibed so freely that they were unable to carry out orders.

President von Hindenburg admitted knowledge of individual cases of drunkenness, but said:

"It is a heinous wrong against brave troops to charge whole companies with drunkenness."

MAY DAY QUIET IN THE ORIENT

Non-Communist Unions Hold Labor Demonstrations at Shanghai.

DENOUNCE BRITISH.

SHANGHAI, May 2 (Canadian Press).—May Day in Shanghai was the quietest in many years. The only labor activity was a demonstration organized by non-Communist unions outside the settlements and only 5,000 persons attended this, a small number indeed, compared with previous gatherings, which sometimes reached 100,000. The falling off is regarded as indicating that labor in this city is now solidly behind Chiang Kai-Shek, Commander-in-Chief of the Cantonese army, who recently set up a new government at Nanking.

Quo Tai Chi, Local Commission for Foreign Affairs, addressed the meeting and denounced British Imperialists. A resolution was adopted that a protest should be sent to the British Labor Party complaining of the presence of British troops in China.

Throughout the meeting the Communists were roughly denounced.

Prohibited Demonstration

PEKING, May 2 (Canadian Press)—The police prohibited the holding of May Day demonstrations.

Tokio Quiet

TOKIO, May 2 (Canadian Press)—The May Day demonstrations in Tokio passed off quietly and there were few arrests. Resolutions were adopted by the Laborites in favor of an eight-hour day and a policy of non-interference in China.

SEEK LOAN FOR FUNDS TO BUY ARMS

Wu-Chin-way Outlines General Situation of Northern China.

MAKE COUNTRY SAFE.

Says General Chiang Not Dependable To Make Workable Deal.

PEKING, May 2.—Marshal Chang Tso-Lin, war lord of Northern China, has laid his cards on the table. In an interview the Marshal's "confidential adviser on foreign affairs," Wu Chin-way, who is really the Foreign Minister of North China and now handling Peking's negotiations with the powers, outlined the general situation, Chang's plans to deal with it and his needs.

Wu Chin-way spoke clear-sightedly and frankly, using excellent French that obviated the necessity of an interpreter. He said in substance:

General Chiang Kaishek (the Cantonese Commander-in-Chief, who has set up his own Government at Nanking) will not win his fight with Hankow because he is too much of a revolutionist to make a workable deal with any Northern General or any foreign power. Therefore, his fall sooner or later will probably end in his assassination.

Hankow, in regaining control over the South, must do so on an ultra-radical platform, because Moscow's attempt to steer a comparatively moderate course has failed through the independence and anti-Communist action of Chiang Kai-shek.

This means that the South is temporarily weakened, but committed to Karl Radek's policy of 100 per cent. Bolshevism and anti-foreignism, with power based on the workers and peasants.

That is the Southern situation as the North expects it to develop.

Deal With Others in North Urged.

Meanwhile, the North is suffering from semi-independent war lords, whose armies are eating up the country. But were Peking in a position to tell these war lords "we will supply funds on condition that you obey us and accept our civil administration in your provinces," Peking would get a united driving force against the weakened South because those war lords are already sufficiently short of money to listen. But such funds are lacking in the North.

Therefore, says Wu Chin-way, let foreigners supply the funds and within six months there will be a united China safe for foreigners and foreign business from Blagovieshtchensk to Canton.

"How this is to be done is a comparatively simple matter—a few hundred thousand rifles, ammunition, a few armed ships flying the Northern flag to convoy troops to attack points in the South and a few examples of terrorism.

"We will give proper guarantees for a loan and foreign control of its expenditure. We suggest an amicable discussion on the 'unequal' treaties, which hurt the Chinese amour propre and assist Bolshevist propaganda. We will broaden the basis of education along Western lines and reorganize taxation to lessen the gulf between the rich and the poor."

Time For Action Declared Ripe.

That is the Northern programme, stripped of rhetoric and appeals to save the world from the Red peril. The South, many observers think, will likely become ultra-radical or chaotic. Both would be bad for foreign lives and business. The North, with funds, they believe, would likely re-establish order and unity at much less cost to foreign privilege.

So, in the opinion of these observers now is the psychological moment, when the South is undergoing a reaction against ultra-radicalism and when Northern radicalism has subsided as a result of the raid on the Soviet Embassy compound and the strong arm methods of Chang Tso-Lin.

The Soviet "bluff," hitherto unchallenged and successful, it is declared, has been suddenly "called," and Moscow is evidently upset, as is shown by the Communist International's assertion that the alleged Red documents seized in the raid were forgeries.

Naturally, these observers say, Moscow is upset, because, after playing a fairly moderate policy successfully, it now sees itself forced by Chiang Kai-shek into the ultra-radical line, which it knows is unacceptable to the majority of the Chinese people at the present stage of their development.

But Moscow, in their view, has an enormous advantage, which by the way, is one of the key points of Marxist doctrine, on which Moscow's policy is founded, that is, the economic and, therefore, the political rivalry among capitalist States.

CANADA'S NEW EMBASSY

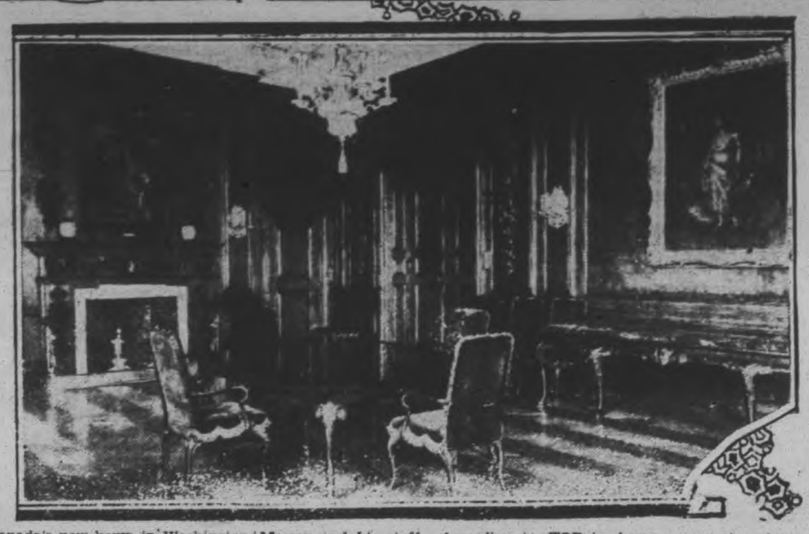

Canada's new home in Washington is at 1746 Massachusetts avenue. It was built 20 years ago, and it is stated that few alterations and little refurnishing will be required to make it suitable for Hon. Vincent Massey and his staff. According to despatches the deal was finally put through in New York on Saturday and the price is around $475,000. The lot is 2$0,800 feet square. To the TOP is shown an exterior view and also a picture of the living room. BELOW is a view of the dining room. It is expected that Mr. Massey will be in occupation in a few weeks.

AIMS BLOW AT RUM RUNNERS

Bond Doubling Value of Cargo Demanded "In Transit" Rule.

WILL BE GENERAL.

WASHINGTON, May 2. — Canada has struck a crushing blow at the giant international rum ring, backed by powerful financial interests on both sides of the border, which for several years has been flooding the United States with illegal liquor.

This announcement was made by Assistant Secretary of the Treasury Andrews Saturday in interpretation of an amendment to the Canadian customs laws requiring heavy bonds on liquor shipments from Canada by water. This amendment was adopted by the Canadian Parliament at the session just ended.

Blow to be General.

Crippling of the rum smuggling traffic on both the Atlantic and Pacific coasts of the United States, where ships unloaded secretly after clearing for South Amreica, Cuba and Mexico, was foreseen at the Treasury as a result of the new requirements.

Most of the smuggled liquor was shipped into Canada from the British Isles under the "in transit" provision of the law. As liquor to be re-exported it could be held in Canada without payment of customs duties for twenty-five days. Andrews explained:

"Under the old law liquor could be loaded at Halifax or Vancouver for South America, for example; then the liquor could be landed in this country and the vessel would return to the Canadian port with a fake landing certificate purporting to show delivery in South America.

Bond to be Required.

"The amendment will require the ship owner to post with the Canadian government a bond of double the value of the cargo. The cargo must be landed at the port of destination and bona fide landing certificate produced before the amount of the bond will be refunded."

Re-enforcement of the Canadian law will be effected by a check-up on shipments at both ends, American consuls reporting whether each rum ship actually reached her South American or other port and unloads her liquor cargo.

FATE OF MINERS STILL UNKNOWN

Crews Working Frantically to Extinguish Fire in Mine Tunnels.

FAIRMONT, W.Va., May 2 (Canadian Press).—The fate of 76 miners entombed in the Everettsville mine for twenty-four hours was undetermined late yesterday as rescue crews worked frantically to extinguish a fire in the blast torn tunnels. All rescue work was suspended yesterday while mining experts fought the flames.

The known dead numbered fifteen and rescue leaders feared that when they conquered the blaze and reached the trapped men they, too, will be added to the list of fatalities. Nine injured men were in hospitals here, one in critical condition.

FIRE DESTROYS AUTHOR'S HOME

Cottage of Izaak Walton at Shallow Ford Completely Wrecked.

HISTORIC INTEREST

LONDON, May 2. — (Canadian Press.)—The cottage at Shallow Ford near Stafford, the home 250 years ago of Isaak Walton, author and fisherman whose fame has come down over the years as the author of the Compleat Angler, was destroyed by fire yesterday afternoon. A flying spark settling on the thatched roof of the old structure started a blaze which spread rapidly.

The cottage was restored and converted into a museum three years ago. All objects of historic interest were safely removed but the building, including the old fire place which existed unchanged since Walton's day, was completely wrecked.

USES LOUD SPEAKER

MARION, O., April 30.—Tired of running from room to room whenever he had something to say to teachers or pupils in the high school, W. E. Orcutt, principal, has had the entire building equipped with loud speakers. Now he presses a button on his desk and makes a single speech for the entire student body.

CARE FOR CRIPPLES.

NEW YORK, May 2.— New York has organized a crippled children's bureau in its state department of education. The bureau maintains a register of all physically handicapped children and supervises their care and education. The counties and state divide the expense of this care.

Lightning instead of being flat and jagged, as it appears, really is spiral and wanders around and around in space before it exhausts itself or strikes something.

Man Robs Poor Box Falls Dead In Church

NEW YORK, May 2.— (A.P.) Turning from the poor box in the Church of Our Lady of Angels, Brooklyn, which he had just robbed of $15, an unidentified man yesterday saw a woman coming down the aisle and fell dead. Physicians said death was due to heart disease, aggravated by fright.

PARTIES START NOMINATIONS

Manitoba Election Campaign Getting Under Way—Date Not Announced.

ALL PARTIES ACTIVE.

WINNIPEG, May 2.—(Canadian Press).—Although a definite date for the Manitoba Provincial general election has not yet been set by the Government, the election campaign is rapidly getting into swing, with many meetings slated for next week in the various constituencies.

To date the Liberal forces, headed by H. A. Robson, K.C., have been most active and several candidates have already been nominated. Supporters of the Bracken Government are organizing their forces for a campaign which will be carried into the remotest parts of the province. Conservative organizers have been touring the province in preparation for district conventions and according to present plans, the full Conservative slate will be known by May 20. Labor is again expected to concentrate its efforts on the city of Winnipeg and neighboring ridings.

For twelve years, Colchester County, Nova Scotia, had no prisoners in its jail. Now the building will be put up for auction.

ONTARIO PLANS 'PHONE APPEAL

Will Be Filed With the Dominion Government in Short Time.

ASKS REHEARING.

OTTAWA, May 2. — (Canadian Press).—An appeal to the Dominion Government in respect to the recent decision of the Board of Railway Commissioners, granting an increase to the Bell Telephone Company on its rates in Ontario and Quebec, will be filed within the next week or ten days, it was stated today. A. R. Reid, K.C., Toronto, counsel for the Ontario Government, is in Ottawa today in connection with the matter. The necessary papers to support the appeal are understood to be under preparation. The government it is intimated, will be asked to fix a date for the hearing of all the facts in the case with a view to ordering the Board to reopen the matter for re-hearing and further oral argument.

CANADIAN PICTURES EXHIBITED AT PARIS

Miss Katherine Walliss, of Peterborough, Is Among Exhibitors.

PARIS, May 2.—(Canadian Press).—If the position in which it is hung is any criterion, the nude painted by John Russell, of Toronto, is one of the outstanding successes of the spring salon of the Societe des Artistes Francais, which opened yesterday. Placed in the grand hall, the picture, which is of considerable proportions, dominates the room and is attracting great notice.

Miss Cecilia MocKinnon, St. Catharines, Ont., repeats her success of last year, entering a water color, "Grey Day at Concarneau." Theodore Cube, of Quebec, shows a picture depicting the interior of a Norman farm, a companion picture to the one he exhibited last year.

In the sculpture section, Jean Emile Brunet, of Montreal, exhibits a stone bust of Sir Wilfrid Laurier and a statue of Christ.

At the salon of the Societe Nationale des Beaux Arts, now united with the older Societe for the annual exhibition, Donald Shaw MacLaughan, of Charlottetown, N. B., portrays a young woman sewing; Mrs. Caroline Armington, of Brampton, Ont., submits four engravings; Robert Fulton Logan, of Winnipeg, two water colors; and Katherine Walliss, of Peterborough, Ont., two decorative designs.

The exhibits at both salone display a higher order of merit this spring than in former years.

Efficiency is the watchword of our age, and advertising teaches efficiency in buying. Take a lesson in domestic economy every day by reading the advertisements in your daily paper.

K.P. CHANCELLOR ASKS FLOOD AID

Calls On Members of the Order To Contribute To Relief Funds.

ORLANDO, Florida, May 2.—(Canadian Press).—Eight hundred thousand members of the Knights of Pythias in Canada and the United States have been called upon by Supreme Chancellor Witt, of Milwaukee, to contribute funds for the aid of the Mississippi Valley flood sufferers.

RADIO PROGRAMS

FOR TUESDAY, MAY 3.

SIX O'CLOCK.

WENR (326) Chicago—Organ; soloists; stocks.
WBAL (246) Baltimore — Sandman Circle; orchestra.
WBZ (333) Springfield—Musical mirth makers; ensemble.
WLS (345) Chicago—Markets; sports; orchestra.
CKCL (357) Toronto—Classical.
WGY (379) Schenectady—Orchestra; scores; address.
WJZ (454) New York—Talk on dogs; orchestra; To-Be-Weds.
WEAF (492) New York—Soloists; lecture.
KYW (536) Chicago—Uncle Bob; dinner concert.

SEVEN O'CLOCK.

WGHP (270) Detroit—Musicale.
WORD (275) Chicago—Orchestra; studio recital.
WLS (345) Chicago—May and June; folk songs.
CKCL (357) Toronto—Band concert.
WGY (379) Schenectady—French course; harmony twins.
WHT (400) Chicago—Organ; markets; classical trio.
WGL (422) New York—Irish music.
WJZ (454) New York—Stromberg-Carlson hour.
WCFL (491) Chicago—Concert trio.
WEAF (492) New York—Eddie Elkins 'orchestra.
WJR (517) Detroit—Varieties.

7.30 O'CLOCK.

WHK (273) Cleveland—Orchestra.
WLWL (384) New York—Cellist; male quartet.

EIGHT O'CLOCK.

WBBM (226) Chicago—Orchestra; recital ;soloist.
WORD (275) Chicago—Musical.
WPG (300) Atlantic City—Concert.
WMCA (341) New York—Musical.
WRNY (374) New York—Vocal trio; orchestra.
WLW (422) Cincinnati—Musical; old time melodies
CFAC (435) Calgary—Concert.
WJZ (454) New York—Grand opera.
WCFL (491) Chicago—Orchestra.
WEAF (492) New York—"Everready Hour."
WIP (508) Philadelphia—Quartet.
WJR (517) Detroit—Orchestra.

NINE O'CLOCK.

WBBM (226) Chicago—Concert.
WHT (238) Chicago—Variety.
WGHP (270) Detroit—Orchestra.
WPCH (273) New York—Singing four and harmonizing harps.
WGBS (316) New York—Dance lesson; Norwegian songs.
CKCL (357) Toronto—Variety.
WLW (422) Cincinnati—Orchestra.
WGL (422) New York—Male quartet.
WEAF (492) New York—Pan-American Conference.
WIP (508) Philadelphia —Movie broadcast; orchestra.

9.30 O'CLOCK.

KDKA (309) Pitsburgh—Music lovers' hour.
KYW (536) Chicago—Concert.

TEN O'CLOCK.

WBBM (226) Chicago—Orchestra organ.
WHK (273) Cleveland—Orchestra.
CKCL (357) Toronto—Dance hour.
WRNY (374) New York—Broadway nite.
WCAE (461) Pittsburgh—Orchestra; theater revue.
WEAF 492) New York—Jansaen's orchestra.
WCX (517) Detroit—Red Apple Club.

ELEVEN O'CLOCK.

WBBM (226) Chicago—Orchestra.
WMCA (341) New York—Orchestra.
CKCL (357) Toronto—Organ recital and vaudeville.
WTAM (389) Cleveland—Revue.
WHT (400) Chicago—Billie and Dannie; weather reports.
KYW (536) Chicago—Orchestra.

TWELVE O'CLOCK.

WSAI (326) Cincinnati—Orchestra.
CKCL (357) Toronto—Popular hour.
WHT (400) Chicago—Pat and Al.
WHO (526) Des Moines—Orchestra.

Are you going to use your summer cottage this year? If not leave your name with particulars at this office or better still insert a small Want Ad and it wi be rented.

Lyrics Of Life

(By Douglas Malloch.)

THANK GOD FOR BOYS.

Thank God for boys, for all our boys,
For your boy and for mine,
For all their laughter, all their noise,
For every happy sign
Of boyish health and boyish mirth,
However loud they shout—
For who would want a quiet earth,
A world with boys left out?

Thank God for boys, for all our boys,
The stranger's and our own,
A man may know a father's joys
With no boys of his own.
Thank God for boys to lend a hand,
For boys to guard and guide,
Thank God for boys to understand
And boys to walk beside.

Thank God for boys, for all our boys,
For my boy and for yours.
They are the builders God employs
By which the world endures.
For men grow older, men grow gray,
Toil wearies, strife annoys;
The world will need new men some day—
And then thank God for boys!

(Copyright, 1927, Douglas Malloch.)

BRINGING UP FATHER — By Geo. McManus

TWO ARE DEAD AND THREE HURT

Grandmother and Little Boy Die Almost Instantly in Crossing Crash.

OUTSIDE GUELPH.

GUELPH, Ont., May 2.— Two are dead and three seriously injured as the result of a level crossing accident which occurred Thursday night shortly before six o'clock at the southern city limits, when C.N.R. passenger train No. 187 running between Hespeler and Guelph, crashed into a motor car driven by Noah Eby, aged 70, on the Silver Creek Road. Mrs. Eby, aged 68, wife of the driver, was instantly killed, her two-year-old grandchild, Donald Scott, died within an hour after the accident, while Irene Scott, aged four, and James Scott, aged 11, are in a serious condition in the General Hospital. Mr. Eby is also confined to the same institution, but it is not thought that his injuries are of a grave nature.

At the time the fatality occurred, Mr. and Mrs. Eby and their three grandchildren were out on a pleasure drive, and were within a mile of their home on the return journey. It is difficult to account for how the accident occurred, as there is a clear view 200 yards at the crossing from the direction in which their car was travelling. The train hit the auto with great force, demolishing it and catapulting Mrs. Eby and the three children some distance along the tracks. Mr. Eby was pinned beneath the wreckage, but manaegd to get out unassisted. His wife, who was dead when assistance arrived, was badly mangled about the head, as was also Donald Scott.

Mr. and Mrs. Eby resided with their son-in-law, James Scott, 90 Waterloo avenue.

SCHOOL REPORT

OMEMEE HIGH SCHOOL

OMEMEE May 2.—The following is the report of the standing of the pupils of Omemee High School in the Easter term examinations

	Per cent.	No. of papers
Form I.		
Eileen Rutherford	71.3	9
Maggie McQuade	69.7	9
Fred Weir	69.1	9
Gordon Marshall	68.0	8
Ada Atwell	64.7	8
Laurence McQuade	53.2	8
Harry McGinness	52.0	8
Cecil Reeds	51.1	8
Howard Bent	49.3	8
Arthur Williamson	48.8	9
Russell Williamson	46.8	9
Eleanor Sherin	43.8	9
Clinton Endicott	33.5	8
Form II.		
Elsie Day	74.2	8
Edgar Jones	62.5	8
George Dickson	61.2	9
Ruth Jones	53.4	9
Morgan Rowland	51.4	9
Laurence Cunningham	43.0	9
Form III.		
Carrie McQuade	81.3	6
James Carroll	75.0	4
Gordon Hayes	74.6	6
Elda Overholt	73.8	7
Jane Earle	72.7	8
Thomas Laidley	72.4	5
Madeleine Gray	69.0	8
Helen MacKey	68.1	7
Mary Weir	66.7	7
Jessie Lamb	66.5	7
Jamie MacKey	66.0	7
Ross Widdis	60.0	7
Hazel Thorn	58.7	9
Lenore Jamieson	58.7	8
Norman Henderson	57.5	7
Howard Wilson	56.3	6
Edward Lowes	54.3	8
Evelyn Bland	54.2	8
Ethel Stephenson	51.8	8
Emily Mitchell	46.8	8
Floyd Parsons	45.4	5

S. S. No. 2, CAVAN

MOUNT PLEASANT May 2.—The report of the Easter examinations of the Mount Pleasant Public School is as follows:

V. Class.—Laurine Best 81% (1st class honours) Annie Graham 73% (2nd class honours) Ruth Tully 66% (3rd class honours).

Sr. IV.—Harry Tully 57%.

Jr. IV.—Dorothy Morden 71% Gorden Ruth 51%.

Sr. III.—Verna Gardiner 73% Emma Fee 68%.

Jr. III.—Grace Best 79% (honours) Albert Wybrow 60% Stanley Downer 49% Phoebe Langton 45%.

Jr. II.—Juan Shield 73% George Wilson 61%.

Sr. I—Blanche Langton 59%.

Jr. I.—Helen Perritt 63%.

Pr.—Tom Best 66% Stephen Wilson 64%.

Helen T. Sanderson
Teacher.

HASTINGS PUBLIC SCHOOL.

Easter Examinations, Senior Room.

Sr. IV.—Vivian Kerr Helen Smith Everett Whitred Howard Wilson Madeline Bond Mildred Wellman Dora Hubbs Hayden Kelley Elva Killingbeck.

Jr. IV.—Lily Dodd Aletha Brownell Iden Bond Guy Wellman.

Sr. III.—Goldworth Hinton Audrey Doonan Evelyn Graham Pansy Killingbeck Myrtle West Marie Seymour.

Jr. III.—Andrew McKee Gerard Scriver James Montgomery Cleveland Smith Thelma Richardson Charles Graham Kenneth Doohan Nicholas Dainard Louis Brownell.

Sr. II.—Irene Simpson Gordon Killingbeck Madeline Dodd Muriel Bemrose Evelyn Douglas Sarah Emmorey.

Junior Room.

Jr. II.—Maxie Gould Francis Kennedy Berenice Dainard Kitchener Smith Mildred West Irene Sargeant Harold Ellis Robert Stickle Edna Graham (absent) Hilda Radford (absent) Clayton Radford (absent).

Jr. II (a).—Charlie Jefferies Freda McKee Bert Johnston Billie Fields Valda Mouncey.

Sr. I.—Elmer Richardson Reggie Scriver Gwenny Sargeant Vernon Phillips.

Jr. I.—Daisy Graham Keitha Mouncey Pearl McMillan Murray McConnel Jean Scriver Mildred Sherwin Jessie Kirk Hazel West.

Sr. Pr.—Melville Killingbeck Vernon Philips Muriel Wilson Leta Dainard Jean Clapper.

Jr. Pr.—Leslie Tate Errol Hess Thelma Seymour Marjorie Dodd York Calberry Bert Montgomery Laura Freeman Ralph Wield Mary Scriver Gerald Radford Gerald Calberry.

Mr. Thos. W. Chaplin Principal
Miss Maude Spiers Assistant.

S.S. No. 13, OTONABEE.

March and April.

Sr. IV.—Evelyn Nurse (honors) Tommy Tompson Leta Dixon.

Sr. III.—Della Thompson (honors) Lillian Dixon Jim Slattery.

Jr. III.—John Dewart Maxwell Swan.

Sr. II.—Mary Walker (honors) Gordon Robinson (honors) Harold Dixon (honors) Alice Burns.

Sr. I.—Celestene Metcalfe (honors) Beatrice Orde Raymond Robinson Percy Crane.

Jr. I.—Earl Robinson.

Primer.—Harold Nurse (honors) Marion Beatty Allan Robinson Alvin Metcalfe Velma Crane.

FALLS 200 FEET; LIVES.

BINGHAM, Utah, May 2.— Riding acros a valley on an aerial tramway bucket, Glen Higley, ar miner, was thrown out by swaying of the cable and fell 200 feet. He went head foremost into a deep snow bank, was taken to a hosptial and was said to be only slightly injured.

Matinee Ladies

BY William B. Courtney

Copyright 1927, Warner Bros. Pictures, Inc.

"MATINEE LADIES," with May McAvoy, is a Warner Bros. picturization of this novel.

SYNOPSIS

Bob Ward, a poor college student, working as a dancing partner for rich women, falls in love with Sally Smith, a cigarette girl. She warns him against the mysterious and beautiful Mrs. Hammond, habitue of the roadhouse, who finds her "thrill" in "hunting" Bob, who, however, trusts her. She offers him free use of her secret apartment. Bob withholds consent until he can talk to Sally, who, meanwhile, has received a gift of clothes from Mannion, a suitor favored by her mother. Sally listens to Bob's explanation in silence.

CHAPTER XIV—Continued

Finally she spoke, in so low and soft and strange a voice that if Bob had not been watching her lips he would not have recognized it as little Sally Smith's voice:

"But, Bob, you are not seriously considering this affair? You would not for one moment stoop to accept such a brazen plan!"

That was all she said—and she said it with the remote, impersonal sarcasm that women ofttimes affect in seeking to deride some grave plan of those whom they love. Bob felt decidedly miffed. He felt that Sally was being unreasonable. Of course, having appeared as an advocate for the plan, it was up to him to defend it. He sought to do so and in the course of his argument more and more convinced himself of the morality and honesty of Mrs. Hammond's offer.

He tried to tell Sally that, perhaps, she was unreasonably disposed toward Mrs. Hammond because of the superficial indications of the latter's butterfly existence, because of the waggling gab of

"You must send this stuff back to that cad, Mannion, at once!"

Mazie and the Madame. Which was, of course, the worst possible angle he could have adopted.

Sally and Bob both grew hot with their talk, and then, in the midst of it, Bob espied the opened box of fluffy clothing.

"What's that?" he asked.

"Oh, just—some clothes!"

Bob, interested and admiring, got up to better examine the beautiful things. Even to his unpracticed eye the worth of the clothes was apparent, and the name and address of the modiste told an obvious story.

"Phew!" he whistled. "Rich uncle die—or something!"

One of Sally's brothers, who had been sticking his head through the door of the next room intermittently, yelled out elfishly: "Naw, Mr. Mannion sent them!"

Bob, white-faced, whirled upon Sally: "Is that—true?"

Sally had risen now and was facing him; she stood as straight as a willow sapling and as independent. "Yes!" she affirmed. "But——"

Bob gave her no time to explain, but interrupted hotly:

"And you've been reading me a lecture on morality because of Mrs. Hammond's proposal. Is this any—more moral?"

Both being very young and both being very much in love, they, of course, did the most absurd and unreasonable thing possible in the circumstances—that is, they both grew very huffed and stubborn.

Sally defensively rode a high horse because of Bob's swift leap to unjust conclusions; she vouchsafed no more than an indignant stamp of her foot and a half tearful, "Oh, Bob, how dare you talk to me like this?"

"You must send this stuff back to that cad, Mannion, at once!" he thundered. "Or, by holy Hannah, I'll go to him and knock his block off!"

"Boasting how strong you are?" she cried sarcastically.

"Send them back!" he said, as quarrelsomely as any young lover could.

"I won't!"

"If you don't send them back, then that's just as good as telling me not to come any more!"

"You probably won't anyhow. You'll be too comfortable living with Mrs. Hammond!"

"You'll be sorry you said that!"

"You'll be sorry for what you said, too!"

"I won't!"

"Neither will I!"

"Well, if that's the way you feel, I may as well be going!"

Silence from little Sally Smith. Stubborn, bursting silence; while her delicate lips trembled like rosebuds under the cruel thievery of a bumble bee.

Again, less confidently: "All right, then I may as well be going, I said! I guess I'll go to Mrs. Hammond—right now!"

Silence still from little Sally Smith.

Thereupon Bob Ward got up his highest dander, took his hat, fumbled with it for a moment, looked uncertainly at Sally, while the anger in him rose at her attitude, then strode indignantly from the house.

Sally broke out in tears of mingled rage and grief as the slam of the door behind Bob snapped her emotional tautness.

Her mother, who had, of course, been furtively listening to the whole affair, came into the room with an "I told you so" expression, but Sally in her stress and upset did not notice it. She called—almost screamed—to her mother:

"Mother, come help me, quick! I'm going to try on the evening dress that Mr. Mannion sent!"

Bob walked moodily away from Sally Smith's house. He walked very rapidly at first, his steps unconsciously trying to keep time with his burning thought. He strode along with his hands in his pockets—and his temper and spirits in his pockets, too, for that matter.

Presently, gradually, his gait slackened to a more seemly pace; he no longer thoughtlessly shouldered other pedestrians out of his way. For the cool twilight wind, blowing in from the placid Hudson and tempering the summery late spring evening, did much to lower the temperature of his head and his veins.

Cooling, he was left bitter. After all, Freddy and Arch must have been right—about Sally. She was just like the rest of the women at the Palisado Inn. This was proven, in his eyes, by her apparent acceptance of the costly and indecently personal gift of clothes—even undies!—from Tom Mannion.

Tom Mannion!—who the devil was he! Bob would like to have his hands around this Mannion fellows's windpipe. He'd pitch him into the Hudson River below there. For, without any suggestion from his mind, Bob's steps had mechanically carried him west on Sally's street to Riverside Drive. Now he was striding down the Drive, but dead to its evening beauty, so deeply was he plunged in cankering reflections.

Mrs. Hammond, all in all, had shown up more favorably by comparison with Sally. Yes, even with Sally. For in Bob's own keen mind there had crept no intimation that Mrs. Hammond's motives were base. And even if they were? Heck, she would only be running true to form of what he had come to expect from every woman. After this evening's experience—even from Sally. Even from his precious little Dresden doll, with the combed-honey hair and the trustful eyes and the wistful smile—

Oh, darn it! Mrs. Hammond was all right. Sally was all wrong. Mrs. Hammond was a brainy, well-meaning, kindly friend. He had been an ass not to have accepted her offer of help immediately. His hesitation, no doubt, had put him in a bad light. First thing he knew, Mrs. Hammond would be withdrawing the proposition out of injured pride, and he certainly wouldn't be able to blame her.

When she had dropped him off, not an hour before, at Sally's corner, Mrs. Hammond had given him the address of her studio apartment, written on a calling card, and had told him:

"I'll be there, Bob, working on the conclusion of a story, all the evening. I'll expect you to come then to see the place and to talk things over. You can move down tomorrow. I hope—you will not allow anything foolish or puerile to come between you and the acceptance of my plan!"

Not to let anything foolish intervene! That had been her advice, and, by the Lord Harry, he was going to follow it. If Sally had not alienated his honorable loyalty to her by the brazen acceptance of this Mannion's financial aid it would have been different, perhaps. He might have tried to reason things out with her. But, Mannion or no Mannion, it was still his clear obligation to himself, to the coveted engineering degree, to an untroubled Commencement and to a good and sound start in his career to accept Mrs. Hammond's offer.

(To be continued)

Study Of "O Canada" Is Urged By Writer

WINNIPEG, Man., May 2. — Canadian Press. — — A staff writer on the Free Press, puts in a vigorous plea for the study of "O Canada":

"The Canadian National Anthem as it is sung:

O Canada!
La la la de de land
De de de dee ma ma ma ma
ma ma

(Here glance at a neighbor and see how she is getting along. Feeling sure that she does not know any more about it than you do yourself, you resume:) and finally with great relief, swell out the chorus.

"Now that we have a real national anthem of convenient length, set to noble and inspiring music, let us learn the first verse at least, so that visiting Old Country people and Americans may not have reason to stare askance at our uncomfortable efforts to cover up our ignorance.

"The opening 'O Canada!' is always sung with a mighty enthusiasm. Then there is an immediate and miserable falling off in volume until the last two lines are reached, when it is possible to work in rightly or wrongly several more vociferous 'O Canada's.'"

"The Weir version seems to have met with the greatest approval and is generally adopted for use. But even if one of the older versions is preferred, it would surely be better to be singing something definite than to be moving the lips in the production of unintelligible noises."

Handiest thing in the house

FIRST-AID FOR CHILDREN

Treat all bumps, bruises, scratches, burns and scalds with "Vaseline" Jelly. Quick, handy, safe, to use. Never be without it. Prevents more serious trouble.

Look for the Trade Mark "Vaseline" It is your protection

Chesebrough Mfg. Co., Cons'd
5520 Chabot Avenue - MONTREAL

Vaseline
TRADE MARK
PETROLEUM JELLY

CAMPBELLFORD NEWS.

CAMPBELLFORD, May 2.—Mr. James Newson of Peterboro spent Tuesday at his home here.

Mr. and Mrs. Alfred Atkinson, Crow Bay, have been called to Frankford owing to the serious illness of their daughter, Mrs. William Spencer.

Mrs. M. Miller of Aurora has returned to her home after spending the past two weeks with friends in the vicinity.

Miss Connie Johnston, R.N., of Little Falls, N.Y., is visiting her parents, Mr. and Mrs. J. W. Johnston.

T. L. Diamond reports the following real estate deals:

Charles Johnston of Hoards bought the farm of George Potts in Rawdon township and takes possession at once.

Charles Bailey of Lawdon is moving into the house he purchased from George Potts on Garry street.

Ladies' Aid Meeting.

St. John's Ladies' Aid met on Thursday afternoon at the home of Mrs. G. A. Kingston, with an attendance of 24. After the devotional period and business was dispensed, Mrs. R. W. Scott and Mrs. Hazell gave excellent readings. Plain sewing was distributed among members to be done. Preparations were made to hold the annual Garden party on June 29th. Plans will be made to carry out things in accordance with Canada's Diamond Jubilee year. The hostess served lunch after which the meeting was dismissed.

Missing Six Months, Small Dog Comes Home

GUELPH, May 2. — Drooping with fatigue, half-starved and emaciated, Peppy, a fox terier owned by Miss Jean MacGillvray, daughter of Rev. Dr. A. J. MacGillvray, Moderator of the Presbyterian Church in Canada, arrived home last night after an enforced absence of six months.

Last October an epidemic of dog stealing broke out in the city. Several valuable canines were stolen, and as Peppy's disappearance coincided with the outbreak it was naturally concluded that he was among the victims of the thieves. For six months nothing was seen of the pet, and little hope was held out that he would ever turn up again, until he arrived at his home. Miss MacGillivray is of the opinion that her dog had travelled a long distance before he had managed to free himself and commence his homeward journey.

Could not be persuaded to change

Many successful housekeepers, once having become acquainted with the merits of Magic Baking Powder, will use no other.

Mrs. C. S. Johnstone, Chrysler, Ont., writes:—

"I have been a constant user of Magic Baking Powder for over 25 years and consider it the best on the market. I could not be persuaded to change for any other."

Magic Baking Powder is always uniform in quality—a fact which helps wonderfully to assure successful baking. There is no other "just the same." Insist on "Magic."

E. W. GILLETT CO. LTD.
TORONTO, CANADA

MAGIC
BAKING POWDER

A movement is under way in Japan for the passage of a law to permit women to take the bar examination.

Canned Tomato Week April 30-May 7

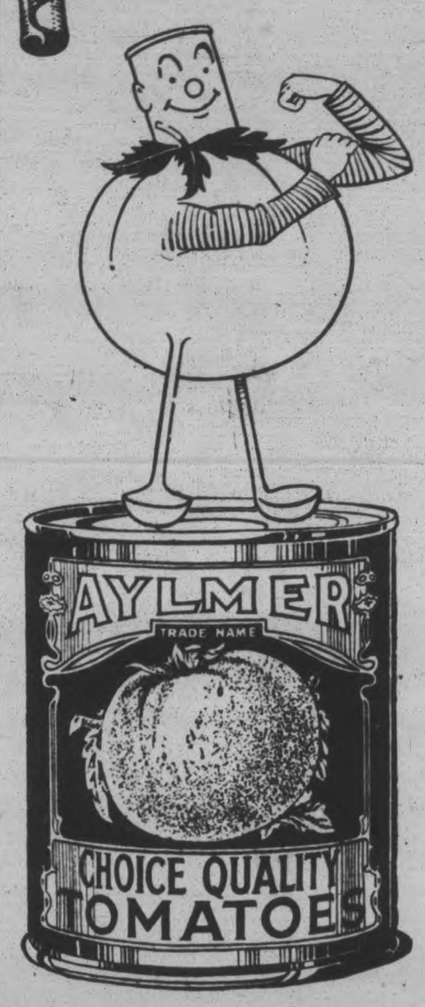

For Better Health Eat More Tomatoes But Be Sure to Ask for "AYLMER"

GRATIFY that natural craving for tart foods. Eat plenty of properly canned Tomatoes this Spring. Your system needs the tonic, healthful acids of ripe Tomatoes—and "AYLMER" on the label of the can guarantees true freshness and downright quality.

Uncanned Tomatoes quickly lose their "freshness," whereas AYLMER Canned Tomatoes bring true freshness right to your table. Medical science has put its seal of approval on *Canned* Tomatoes for young and old and recommends their use daily.

Because they contain in maximum quantity and the most easily assimilated form *all three essential Vitamines*, Canned Tomatoes are the most nourishing of foods—and, at this season of the year, they are Nature's own best tonic.

Merchants everywhere are prepared to offer special opportunities during "Canned Tomato Week"—April 30th to May 7th. Their stocks are complete and, at many stores, price inducements are being given. It will pay you handsomely to fill up that "emergency shelf" with AYLMER Canned Tomatoes. Purchasing by the dozen or half dozen cans this week is real economy.

From first to last, AYLMER Canned Tomatoes are *all-Canadian*. The Tomatoes are grown from selected seed in the finest vegetable soil in the world—and generations of packing experience account for the perfection with which AYLMER Tomatoes are canned. To be sure of the utmost value, when ordering, just say—

AYLMER
Peas and Corn Are Two Other National Favorites

AYLMER Canned Peas are graded into four sizes — all of one quality. Canned the same day as picked, AYLMER Peas are always fresh.

AYLMER Canned Corn in a variety of kinds—each plainly marked on the label. AYLMER "Golden Bantam" Corn-on-the-Cob is a real delicacy.

AYLMER
The Quality Word for Canned Tomatoes

There's Health in Their Finer Flavor

Canned Tomato Week April 30th to May 7th

T-210

The Examiner

PHONES—Editorial 1681, Business Office, 1600. Private Branch Exchange to all Departments.

The Examiner is a member of the Audit Bureau of Circulation.

The Daily Examiner, published every lawful evening, by The Peterborough Examiner, Limited. Office, 415 George street. $6.00 per year, delivered in city; out-of-town subscribers, by mail, $4.0o a year.

The Weekly Examiner published every Thursday. Subscription price $1.50 a year.

U. S. REPRESENTATIVES

Special U. S. Representatives—W. H. Stockwell, 629 People's Gas Building, Chicago, Ill.

New York—Chas. F. Miller, 225 Fifth Avenue.

Advertising Rates on application.

R. M. GLOVER, Managing Director.

MONDAY, MAY 2, 1927.

. . . REFLECTOR OF EVERY HUMAN INTEREST . . . FRIEND OF EVERY RIGHTEOUS CAUSE . . . ENCOURAGER OF EVERY GENEROUS ACT.

COMPLETELY MOTORIZED.

The decision of the Fire, Water and Light Committee to recommend the purchase of a motor ladder truck for the Fire Department means that the department is at last to be completely motorized and put into the best possible condition as regards equipment.

The purchase of a new ladder trucks could not in any case have been long deferred.

The department is practically without serviceable ladders at the present time, and longer and better ladders are very badly needed.

In addition, the fire fighters would be considerably handicapped in the case of a bad fire because of the time required by the horse-drawn ladder truck to arrive on the scene, usually many minutes after the other apparatus is at work.

The addition of the pumper, recently purchased, and of the motor ladder truck, shortly to be installed, will leave the local department one of the most adequately equipped to be found in the smaller cities of Canada.

PRESERVING OUR HERITAGE.

Hon. William Finlayson's address on the reforestation question last week has aroused considerable newspaper comment of a favourable nature, and the promise indicated in the Minister's remarks of a businesslike and comprehensive policy is regarded as of great importance.

While the people of Ontario as a whole have not yet been roused to an appreciation of the value of the forests of the Province and of the necessity of preserving them from destruction by fire and of adopting a scientific system of reforestation, there is no doubt that Mr. Finlayson can count on the support of the public in carrying out the plans he has outlined.

Properly handled, Ontario's forests can be made a perpetual source of wealth for the people of the Province, and no department of Government activity offers so much promise of widespread and lasting results as does that presided over by Hon. Mr. Finlayson, who is taking hold of the portfolio in a manner that indicates a deep interest in this great question.

He should have general co-operation in putting into effect the details of his policy.

THE BIG CONVENTION.

The citizens of Peterborough generally will approve of the financial assistance from the City Council in entertaining the delegates to the Ontario convention of the Canadian Legion, which is to be held here at the beginning of next month.

Peterborough's welcome to the 500 ex-service men from all parts of the Province should be whole-hearted and sincere.

Among those who will be in attendance are two of the most famous soldiers in Canada, Sir Percy Lake, the Dominion President of the Canadian Legion, and Sir Richard Turner, V.C.

The delegates will include many men who distinguished themselves by fighting for Canada overseas, and by fighting in Canada on behalf of their comrades since their return from active service.

It will be a most notable assemblage, and Peterborough is honoured by being chosen as the Legion's convention city.

The local branch of the Legion can be entrusted to do everything in its power to make the visit of the delegates enjoyable, and in that effort the officers of the branch should have general co-operation and assistance.

TRAINED IMMIGRANTS.

There is about due in Canada the first group of ex-soldiers and their families from the towns and cities of Britain, for settlement in rural areas, mostly in the Prairie Provinces. Nineteen families and about 100 persons in all compose the party. The men and their wives were selected by the British Legion, and trained in Canadian farming methods at a Suffolk farm training place maintained by the British Ministry of Labor. While the men took the heavier courses, naturally, the women had all the instruction necessary in poultry raising, butter making, and domestic science. In Canada representatives of the Immigration Department and the Canadian Legion of the British Empire Service League will welcome and receive the party, and the heads of families will begin their farm life under auspicious circumstances. They will not be left to themselves as soon as they have settled, but will be in close touch with various Government departments and the legion for as long as they like to keep up the connection themselves.

This is said to be the first concerted movement of its kind on the part of Empire veterans' organizations, and the first time in which emigrating veterans and their wives from the Old Land have been given special training for farm work. If this original venture is attended with reasonable success it is certain that there will be a great influx of a good type of the ex-soldier, to go on the land in Canada. Too much should not be expected at any time. Even though they have had training in our farm methods, the new settlers received it in a land which in many respects differs from this, climatically and otherwise. Their training could not be a ground work at the best for the real conditions they must face. In a very large degree their success must depend upon their courage and their willingness to "stick it out," or as that fine army phrase of war days expressed it, "carry on."

The care that is being taken in the training and selection of this and other groups should, nevertheless, go a long way toward assuring them of eventually taking their places among the prosperous farmers of the land. There is no doubt that too many failures of the past were due to lack of co-operative effort and indifference to the fate of immigrants coming here with the best intentions. —Brantford Expositor.

With the pickerel season open the period of summer fiction may be said to have arrived.

OBJECT TO ENGLISH CRICKET.

The benefit of having been brought up on cricket is again impressing itself on the impartial mind by the invitations being sent from Great Britain to some of the most frantic Anglophobes of the United States to "come over and see us in our own home." The Earl of Derby expressed his eagerness to play the host to Senator Borah, and promised to help him to gain a real understanding of the Briton's point of view on every question, foreign and domestic, in which the Idaho statesman is interested. And now Lord Lee of Fareham is pressing "Big Bill" Thompson, Chicago's Mayor, to "go over" as his guest. "I promise him," Lord Lee declares, "that he will have every opportunity to study England's warlike preparations, especially the preparations she is making against Chicago."

Now, that is a good sporting offer, and no doubt were Mayor Thompson a cricketer he would accept it. But it is to be feared that Chicago's chief magistrate knows more about politics as they are conducted in the Windy City than he does about the English national game, which disciplines its devotees in the principles of good sportsmanship and fairness to opponents.

"Big Bill" lost one election in Chicago, and he is determined he will not lose another. So he has decided to mould United States opinion on world affairs in Chicago's City Hall, and to mould it in accordance with the anti-British views of the 100 per cent. Americans who have gravitated there from the various countries of Southern Europe where they were born. He has discovered that George Washington's picture and the story of his destruction of the cherry tree have been left out of United States school histories, and he blames King George for it. The development of that personal quarrel with the British monarch constitutes the sheet anchor of "Big Bill's" hope of permanently occupying the City Hall. Accordingly, he dare not go to Britain, nor even contemplate the possibility of defending his wickets in any game such as Lord Lee has invited him to play on an English green.—The Globe.

THE NEW POLICY.

Reviewing the history of the Ontario Temperance Act in the course of an article on the new liquor policy in Ontario, The Border Cities Star says:

"Subsequent votes showed a rapidly changing public sentiment. The last plebiscite, for instance, gave the Ontario Temperance Act a popular majority of slightly more than 30,000, a very small figure in a total vote as large as that possessed by the Province of Ontario. It became apparent to everyone not blinded by prejudice that the Ontario Temperance Act, as then constituted, was at the end of its rope. Some changes had to be made. Efforts to enforce the law had fallen down. The people at large, it seemed, were out of sympathy with the legislation and there was little or no tendency to observe its provisions. Mr. Ferguson, as an astute politician, sensed this. It had some part in his successful campaign in 1923 when Mr. Drury went out of office. Still, the Premier had no mandate from the people to make a drastic change in the law. Public sentiment, however, gradually developed. Eventually, Mr. Ferguson formulated a policy of Government control, including the establishment of liquor stores on a permit system and the abolition of the farcical doctors' prescriptions. He dissolved the Legislature, submitted this policy to the people and asked for re-election. The voters responded with a popular majority of approximately 225,000. They took Mr. Ferguson at his word that conditions were bad—fairly apparent to everyone—that it was practically impossible to enforce the existing law in face of public sentiment, and that the change he proposed would bring immeasurably better conditions and more general satisfaction throughout the Province.

"The new law has passed through all the necessary stages. It becomes effective next month. It will be administered by a board of three men, headed by Mr. D. B. Hanna, former President of the Canadian National Railways. Mr. Hanna is the "strong man" promised by the Premier during the election campaign. His appointment is a popular one. The people have confidence in Mr. Hanna. He is to be assisted on the commission by the Hon. R. J. Manion, M.D., M.P., and Mr. Stuart McCleneghan, ex-M.P., of Ottawa. These appointments, too, are satisfactory, although there is a fairly pronounced feeling that Dr. Manion can hardly serve two masters successfully. That is to say, that it will be difficult for him to carry on his duties as a member of Parliament at Ottawa and at the same time earn his salary as a member of the Provincial Liquor Commission. This, however, is a detail. The main thing is that a drastic change in the law governing the sale of liquor has been made, that it has been accepted by the people and formally placed on the statute books, and that it will come into effect a few weeks hence.

"The new law makes it easier to secure liquor. That is self-evident. This does not mean, however, that the change is necessarily bad, even from the standpoint of the most ardent prohibitionist. The fact of the matter is that all the liquor a man desires, and in all the variety he may desire, is available at this moment. In certain sections it can be secured with ease. In no section, probably, is it impossible to find. The great trouble with the present system, however, lies in the fact that the Government has little or no control of the situation. The liquor is sold by almost anyone who wants to sell and to almost anyone who wishes to buy. The Government proposes to change all this. It—the Government—will do the selling and through the agency of a permit system it will say who may or may not buy. Prescriptions issued by medical men —one of the huge jokes of the old plan—will become a thing of the past. All liquor sold, when the new law becomes effective, must be Ontario Government liquor and for private consumption. The Premier has promised to put the bootleggers out of business and the new law makes imprisonment without the option of a fine the penalty for those who are caught—even on first offence.

"The public will watch the new experiment with the keenest interest. The eyes of the Dominion and, indeed, of the whole Continent, will be on Ontario next month and thenceforth. The new system has many strong points. It may not be the final solution of the liquor problem, but it represents a really substantial effort. If it is well enforced, if it is satisfactory to the vast majority of the people, if, in short, it is all that Mr. Ferguson hopes for it, then Ontario should be in much better shape, from the standpoint of law and order, than at present. The people are looking to the Premier for vigorous administration of this Act. He has promised them better conditions and they will expect them. The Government's life is staked on the result."

EDITORIAL NOTES AND COMMENT.

Boys' Week begins a week from today. Have you bought your circus ticket yet?

One of the biggest problems Mr. Hanna has to deal with is denying the stories daily put into circulation as to the activities of the Liquor Control Commission.

Toronto magistrate says the slow driver is as great a menace on the highways as is the speeder. But then there are not so many of them.

CATTLE, GRAIN AND PRODUCE

Peterboro—Toronto—Montreal

MONTREAL GRAIN AND PRODUCE

MONTREAL, May 2 (Canadian Press).—The foreign demand for Canadian grain on the Montreal market slackened off somewhat on Saturday and only a moderate amount of business was accomplished. There has been a good demand for full cargo vessels during the week and quite an active business was done, with engagements of seventeen reported from New York in two days for May-June loading from the port of Montreal at 21 1-2c to 22 1-2c per hundred pounds to the Mediterranean and at 17c to 18c per hundred pounds to Continental ports.

There was practically no change in the condition of the local cash grain market on Saturday, business being rather quiet in all directions, but the tone was steady.

The local and export trade in Spring wheat grades of flour was fair and values were unchanged. The Winter wheat flour trade was quiet and the undertone was steady.

A good trade was done in all lines of millfeed and prices were well maintained. The demand for standard grades of rolled oats was quiet and prices were unchanged.

Owing to the continued good demand for eggs in Ontario for storing purposes, the deliveries in Montreal last week showed a falling off and the undertone was firmer at a slight advance in prices. An active business was done during the week. The receipts Saturday were 2,290 cases.

The feature of the butter situation the past week was the weakness that prevailed and prices declined 6c to 6 1-2c per pound. The depression was due to the fact that buyers in most cases had provided for their immediate requirements and in consequence there was not the same competition for the offerings that prevailed in the previous week. A moderate amount of business was worked on Saturday. The receipts Saturday were 1,302 packages.

The cheese market continued inactive and values were easier. The receipts were 675 boxes.

Grain Quotations

Oats, Canadian Western, No. 2, 74c
Oats, Canadian Western, No. 3, 66c.
Flour, Manitoba spring wheat patents, firsts, $5.20.
Flour, Manitoba spring wheat patents, seconds, $7.70.
Flour, Manitoba spring wheat patents, strong bakers, $7.50.
Flour, winter patents, choice, $5.90 to $6.00
Rolled Oats, bag 90 lbs., $3.40 to $3.50
Bran, $32.25.
Shorts, $34.25.
Middlings, $40.25.
Hay, No. 2, per ton, car lots, $14.50.
Cheese, finest Westerns, 15 to 15 1-2c.
Butter, No. 1, pasteurized, 37 to 37 1-2c.
Eggs, fresh extras, 36c.
Eggs, fresh firsts, 34c.

CHICAGO GRAIN

CHICAGO, May 2 (Canadian Press).—With fairly large deliveries Monday expected on May contracts here, wheat yesterday turned downward after an early advance. Profit-taking sales on the part of holders of wheat became of larger volume, and the market lacked support, despite the fact that export buying from North America totalled 1,300,000 bushels.

Wheat closed unsettled at the same as Friday's finish to 1 3-8c lower; corn 1-4c off to 1-4c up; oats 1-8c down to 1-2c advance, and provisions showing 7c to 42c decline.

Corn and oats were eased by better weather for field work. Bulls, though, were inclined to emphasize an unofficial estimate that total supplies of country are now 28.8 per cent less than was the case a year ago.

Provisions eased down as a result of scattered selling which offset an upturn in the value of hogs.

CHICAGO CATTLE

CHICAGO, May 2 (Canadian Press).—Hogs, 4,000. Top 11.00, several loads 140 to 200 pounds $10.75 to $11.00; 210 to 240 pound butchers, $10.50 to $10.90; 260 to 325 pounds $10.00 to $10.40; pigs and packing sows, practically absent; heavy weight hogs $9.90 to $10.60.

Cattle, 100. Prime heavy steers $14.00, practical top $13.75; long yearlings 12.40; week's bulks prices; fed steers $10.25 to $12; most weighty offerings going late at $12.00 to $13.40; yearling steers $9.75 to $11.00; weightier vealers $10.50 to $12.00; stockers and feeders $8.00 to $9.25.

Sheep, 4,000. Weekly top prices: wooled fed Western lambs $15.75 to $16.75; Western Spring lambs $18.00; fat wooled ewes $9.25; fat clipped ewes $8.00; bulk prices fed Western wooled lambs $14.50 to $16.00; wooled ewes $8.25 to $9.25.

STERLING EXCHANGE

MONTREAL, May 2 (Canadian Press)—Sterling exchange rates were quoted here Saturday as follows:

Demand $4.84 11-16.
Cables $4.85 3-16.

WISE AND OTHERWISE

CHANGE IT

Now they have phonographs that change their own records and play hours without stopping. They'd better not try to play ours without stopping. If these machines could play two or three different times at once they'd be almost as good as the radio. . . . There's one untried solution to the broadcasting station problem. Put them in the hands of the receivers. . . . Some radio entertainers play on the ordinary saw. Listeners could suggest a new use for the ordinary ax. . . . They say there are still thousands of saxophone players. But there are so many thousands who are not still.

* * *

A man can't kick just because he has only one leg.

* * *

There are worse things than a car that won't start. For instance, a car that won't stop.

* * *

Medical experts have found a way to make X-ray movies. Now we will be able to see the villain's heart sinking into his boots.

* * *

This Indian who writes 400 letters on a single grain of rice should try a cereal story.

* * *

The civil war in China is almost all over—China.

* * *

A religious magazine says there are 526,000,000 Christians in the world, but neglected to say where they are hiding.

* * *

The class of people who live longest nowadays are centenarians.

(Copyright, 1927, NEA Service, Inc.)

With the opening of diamond mines in South Africa in 1867, gems were brought to America. Since that time the same diamonds have increased in value five times.

Acute Bright's Disease and Bladder Trouble

Mrs. Logan Now Recommends Dodd's Kidney Pills

"I doctored for about three months what the doctor called acute Bright's disease," writes Mrs. M. Logan, a well known resident of Glen Sutton, P.Q. "I had used all the doctor's medicine and my husband was too busy to drive nine miles to get some more. I told him I would try Dodd's Kidney Pills. Within a week they began to help me. So now I am never without them. If I feel any symptoms I take a few doses and am all right again. I have advised many to use Dodd's Kidney Pills."

Dodd's Kidney Pills are sold by all druggists.

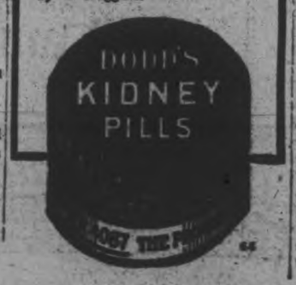

A Thought For To-day

Let not the sun go down upon your wrath.—Ephesians iv:26.

* * *

Anger is a short madness.—Horace.

CAVAN PERSONALS.

CAVAN, May 2.—Seeding is well advanced in Cavan, several having finished, while others will finish this week. Those who have low land to work have been kept back by the rain.

Mr. and Mrs. Sisson, Seattle, Washington, and Mrs. Hamilton, Bethany, have been guests of their niece, Mrs. Ida Keegan.

On Sunday afternoon, May 8th, the Cavan United church Sunday school will hold a "Mother's Day Service," in the church. Cavan Centre, Ebenezer and Mount Pleasant Sunday schools are invited to join with them in this service. Mr. W. W. Staples, Lindsay, will be the special speaker.

Mrs. Matchett was a visitor to Peterborough on Thursday.

R. Staples was a visitor to Lifford on Thursday evening.

Mr. and Mrs. E. Syer were visitors to Millbrook on Wednesday.

The after-Easter term is well commenced, with teachers and pupils back in their places. In some school sections there were quite a number of new pupils.

Cavanville school, with forty-two on the roll had seven new pupils added with the opening of the term with others to commence later.

S. S. No. 7 had three new pupils, making an attendance of seven for this term.

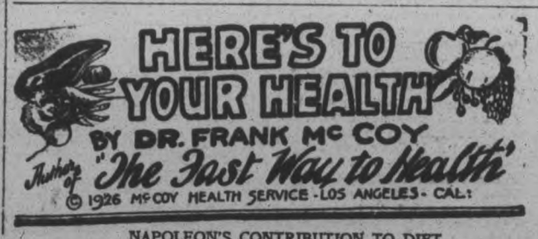

NAPOLEON'S CONTRIBUTION TO DIET

It is said that the "Little Corporal," suffering from cancer, died a few hours after eating a meal composed mostly of fried onions.

He was subject to violent epileptic attacks and had one of these spells the night before the battle of Waterloo. Although he was apparently careless in his own food habits, he realized that his soldiers must have the proper kind of nourishment.

It was Napoleon who said that "an army travels on its stomach." He found that the dried meats and cereals were not sufficient to maintain the health of his soldiers. Scurvy and other diseases continually attacked his soldiers and, believing that an adequate supply of fresh vegetables was necessary, he offered a reward of twelve thousand francs for anyone who would discover a method of preserving food for his armies far removed from a home supply of fresh articles.

Scientists began to experiment immediately and finally Nicholas Appert perfected a process of canning fresh vegetables by sealing them in bottles and then heating them for varying periods of time, depending on the article of food. His discovery was tested thoroughly and he was given the reward. Appert used the twelve thousand francs to build the first canning factory in France in the year 1810. This factory is still in existence and is operated by his descendants.

The tin can did not come into use until some time later. They were developed in England and were made of some kind of metal covered with a thin coating of tin. At first they were called "canisters," but workmen soon shortened this word to "can," and we have been using this word ever since.

So you see we owe the idea of canning foods to Napoleon, who was interested in preserving foods for his soldiers. It was, therefore, a health measure, and has contributed a great deal to our being able to have an adequate supply of greens during the winter months.

Freshly cooked vegetables, no doubt, have a more pleasing taste but, at the present time, canned foods fill a want which has contributed much towards healthful living.

Correspondents are continually writing me asking if canned foods are wholesome. My answer is always a decided yes—with a special recommendation for the use of such canned vegetables as spinach, string beans and asparagus.

MUCH BUILDING IN PAST MONTH

Large Total of Contracts Let During April This Year.

BUSINESS HOUSES LEAD.

The large number of average size but important contracts awarded during April added materially to the general run of contracts and swell the total of new work awarded during April to $38 582 300. The total for the first four months of this year now stands at $92 336 700 which is 10.9% ahead of the corresponding figure for 1926.

Work reported for the first time or as contemplated amounted to $81 093 700 during April. This total for the year to date now stands at $289 226 500. The similar figure for 1926 was $177 640 900.

Construction awards during April according to MacLean Building Reports Ltd. appear principally in the Business Buildings classification which total amounted to $16 287 300 or 42.2% of all construction. Residential work crept slightly ahead to 33.4% or $12 876 000. Public Works and Utilities show the total of $6 307 500 or 16.3% while new Industrial work accounted for 8.1% or $3 111 500.

By divisions, Ontario accounted for a large share of the April total in which province $17,836,200 worth of new work was reported or 46.2%; Quebec followed with 32.1% or $12,370,200. The Prairie Provinces undertook 11.9% or $4,581,600, while British Columbia shows $2,684,200 or 6.9% and the Maritimes $1,110,100 or 2.9%.

For the year to date, business buildings continue in the lead, having accounted for 40.9% of all construction or $37,780,500. Residential work stays close to its usual average at 30.4% or $28,009,600. Engineering Construction amounted to 14,511,600 or 15.7% and Industrial undertakings $12,035,000 or 13%.

The total for the first four months shows that 43.6% of all construction has been awarded in Ontario at a valuation of $40,227,200, while $28,447,400 or 30.8% is shown for the Province of Quebec. Awards in the Prairie Provinces for this period amount to $13,338,700 or 14.5%; British Columbia 9.2% or 8,533,600 and the Maritime Provinces $1,789,800 or 1.9%.

VICTORIA DAY PLANS MADE

Campbellford Committee Will Have Good List of Events.

RACE TRANSFERRED.

CAMPBELLFORD, April 30.—The Sports Committee of the Agricultural Society met in the Public Library on Thursday night, with T. J. Horkins in the chair.

Jack Cowell represented the lacrosse boys, and presented a line up of local exponents of the gutted stick that could hold their own with some of the star teams in Ontario, but none of the nearby towns are fostering the national game and lacrosse for the first time in years will not form a part of the Victoria day celebration, but both hard ball and soft ball along with a five mile Marathon, and three horse races, will make up a fine afternoon's entertainment.

Mr. Daniel will look after the arrangements for the ball games and plans to secure a Northumberland league team to perform in a scheduled game, and it will probably be Warkworth or Brighton.

Efforts will be made to secure Trent River for the soft ball attraction.

The five mile Marathon is attracting considerable attention and some of the local boys are already in training. This race is the former thanksgiving day Marathon transferred to Victoria Day, and carries to the winner the Campbellford silver cup, at present held by Percy Bland.

Although the race was originally confined to Campbellford and vicinity entries will not be restricted but the cup is to remain locally and if an outsider wins he will get the prize valued at $5 and the first local runner to finish will receive the cup. There will also be a third prize valued at $3. The race will start at 1 o'clock.

With the sum of $400 hung up for horse races some of the best horses in the district will perform on the local track on May 24th.

The committee already has the promise of enough horses to make a good afternoon's racing program.

The races will be divided in three classes: A class, purse $150; B class, purse $125; C class, purse $125.

The usual regulations will prevail: four to enter, three to start. No entrance fee. Owners of horses must be members of the association. Free feed and stabling provided on the grounds. The track will be put in shape at once and gates erected at both sides of the track at the entrance to the inner ring of the grounds.

Vendors' stands will be staked out and a map made of them to prevent confusion. All the committee are working hard and if the weather man is on his good behavior it looks as if their efforts will be rewarded with a record crowd in Campbellford on Victoria Day.

Celebrate July 1 in Peterboro'

Paint your home with enduring beauty

Canada Paint beauty lasts because the Quality is supreme.

The amazing durability of Canada Paint is due to the fact that the finest of all White Leads — Genuine Elephant Brand — is used for the pigment and combined with the purest linseed oil.

In the matter of color beauty, Canada Paint is unsurpassed. No matter how dull the outside surface of your home may be, the magic touch of Canada Paint color will transform it into a home of which you will be justly proud.

Before you begin any painting job, consult the nearest Canada Paint dealer. He can supply you with color cards and helpful information covering the particular work you have in view.

Write for our beautifully illustrated free color book, showing actual color photos of lovely painted homes, to guide you in selecting color schemes for the interior or exterior of your home or summer cottage. Address, The Canada Paint Co. Limited, 572 William Street, Montreal.

A CANADA PAINT PRODUCT
Made by the makers of the famous Elephant Brand Genuine White Lead.
for sale by
McClennan Hardware, Peterboro

CAPITOL--Now Playing

What Happens Behind the Closed Doors of Half the Homes in America
with
VIRGINIA VALLI - ALLAN SIMPSON - J. FARRELL McDONALD
Based on the play by HARRY DELF — Scenario by L. G. RIGBY
J. G. BLYSTONE Production

WHIPPETS AND WILLY KNIGHTS SCORE BIG SUCCESS AT SHOW

Thousands Visit Display Saturday Night—Early Expectations Excelled—Musical Programme a Delight.

From the moment the doors opened Saturday morning until midnight a steady crowd of motor car enthusiasts continued to wend their way to the Big Show at the Duffus Building.

All who came registered for the automobile that is being given gratis by J. J. Duffus Limited and then they carefully examined the large display. Enthusiastic comments were heard coming from all sides—such expressions as "What a Beauty"—"Exquisite"—"Lovely automobile"—"Wouldn't it be grand to own this big one" and dozens of others indicate the public's approval for the new product which has recently been acquired by J. J. Duffus Limited.

Through the courtesy of E. V. Warne an "Orthophonic Victrola," together with a selection of the finest records has been added. This musical touch adds further to the delights and surprises of the Show.

Mr. J. J. Duffus, President and General Manager of J. J. Duffus Limited, expressed himself as very well satisfied with the first day's attendance, but added that the crowds have not started yet.

Those living on rural routes and urban sections throughout the counties of Peterborough, Northumberland, Durham, Victoria and Haliburton will not know of the car offer before Tuesday and in some places it will be Wednesday before word reaches them.

16-104-1089.

How Many Can You Answer To-Day?

Each question counts 10. If you answer eight correctly, your intelligence rating is 80 per cent. Actual tests reveal that eight out of 10 correct is college standard; six out of 10 correct is high-school standard; four out of 10 correct is grammar-school standard; less than four correct is uneducated standard.

1. Where is Patagonia?
2. Toward what city do Mohammedans turn at prayer?
3. Elizabeth Barrett became the wife of what noted English poet?
4. In what year was the Magna Charta signed?
5. In what year was gold discovered in the Klondike?
6. Who made the notable "Cross of Gold" speech?
7. Is Capablanca well-known as a six-day bicycle rider, chess-player, pianist, singer, or moving-picture actress?
8. Who wrote "Ivanhoe"?
9. In what war occurred the seige of Port Arthur?
10. Who was swallowed by a big fish?

(Answers found on want-ad page.)

MRS. SNYDER SAYS MURDER WORK OF GRAY

She Tried To Stop Him From Killing Her Husband.

MONEY CAUSED CRIME.

Cross-Examination Fails To Break Down Her Story.

NEW YORK, May 2. — (Canadian Press.)—Cross-examination by counsel for her co-defendant failed to-day to break down Mrs. Ruth Snyder's story laying sole blame for the murder of her husband on Henry Judd Gray. The direct examination was completed this morning and cross-examination was begun by William Millard, Gray's lawyer.

Mrs. Snyder charged that Gray not only murdered her husband alone, but that he planned the crime and framed his alibi and stated that she attempted to save her husband as he was being killed.

She told Millard that her corset salesman lover killed her husband for the $96,000 insurance.

"I was the beneficiary," she said, "but he knew how to get the money out of me. He had done it frequently."

She denied that she tried to get her husband drunk at a bridge party before the murder. Her husband was quite normal when he got home.

"I fully intended to get rid of Judd Gray forever before he should do what he did do," she said.

ADVERTISE IN THE EXAMINER

CUSTOMS RECEIPTS LARGEST IN HISTORY

The Customs receipts for the month of April were the greatest in the history of the Port of Peterborough. During the month $164,139.18 was received, which is an increase of $72,-831.99 over April, 1926.

Is It Your Nerves?

Mrs. H. C. Argent

Woodstock, Ont.—"I have never found anything so good for the nerves as Dr. Pierce's Favorite Prescription. Several times in the past I have had spells of nervous prostration—my nerves would go all to pieces. I would become rundown and weak, but Dr. Pierce's Favorite Prescription has always restored my nerves and brought back my health and strength. I have been so greatly benefited by taking the 'Prescription' that I now recommend it to all weak and nervous women."—Mrs. H. C. Argent, 646 Frances St.

Sold by dealers, in both fluid and tablet form; or send 10c for trial pkg. tablets to Dr. Pierce's Laboratory in Bridgeburg, Ontario.

FLYING SCHOOL ATTRACTS MANY TO PETERBORO'

Aviation Field Is Busy Over the Week End As Pupils Arrive.

THOROUGH COURSE.

Splendid Site Obtained In Otonabee By Captain Ayres, Instructor.

Peterborough's newest industry, one that is among the very latest that modern invention has brought about, got under way this morning.

The aviation ground in Otonabee sprang to life over the week-end with twenty-seven pupils enrolled and about one hundred on their way. Harold P. Ayres, who was a Captain in the Royal Flying Corps, and served during the war in Belgium and with the fleet, is organizer and instructor at the Aviation School. He has two planes on the ground and expects before next Spring to have fifteen in commission. Several of the pupils were busy on Saturday assembling the Curtis Canuck that will make its debut over Peterborough in about a week.

The flying field contains fifty acres of flat land admirably suited for the purpose, since there is no obstruction within four miles in any direction. A machine shop has been erected and hangars will be put up later.

The pupils are taught to build the airplane, install the motor and fly the ship, and at the conclusion of their course, they take tests at the flying field under Government supervision and are then registered by the Government as pilots. They must pass a physical examination before being accepted as students, and they must be British subjects.

Already a dozen young men from Peterborough have enrolled for the course. Some of them will take their flying instructions early in the morning, which is the best time for flying, and will then return to the city to their day's work. The system of instruction is very efficient. All the planes are dual control, the student learning the feel of the operation from his first time up, but always being protected by the presence of the instructor at a second set of controls. There is an electric telephone which is made especially for airplane use, which eliminates the noise of the plane and only the voice of the instruteor comes through the machine to the pupil.

The planes lift 500 lbs. and their weight loaded is 2,000 lbs. They travel at a normal rate of speed of seventy-five miles an hour and can climb three thousand feet in ten minutes. Their landing speed is forty miles an hour. Each plane has four hundred square feet of wing surface.

The pupils board within a hundred yards of the field, and this summer they will live in tents. There is a gas tank especially built for filling the planes, served by a special make of gasoline. Within a few weeks the flying field will be a busy centre and will doubtless prove a great attraction to citizens and visitors.

Mr. Avres has a town office in the Duffus Block, where he is busy now handling the four hundred-odd application for enrollment. The pupils come from as far away as Saskatchewan.

GOES IN DEEP

after the aches and pains of rheumatism. Parke's White Liniment with Camphor and Menthol relieves pains, strains, bruises and muscular soreness. It is a liniment of deep penetration and rubs right in. 25c. and 50c. per bottle. Bond's Drug Store, George and Hunter.

Celebrate July 1 in Peterboro'

Farmer's Needs

WIRE FENCING OF ALL KINDS
CULTIVATING MACHINES, etc.
PLOUGHS, HARROWS
SEEDING MACHINES
PUMPS, WATER SUPPLIES
WASHING MACHINES
MOTOR OILS FOR CARS, etc.
A Call Will be to Your Advantage

W. J. DAVIS
Dealer in Implements, Etc
379 Water Street.
Phone 1329

REV. MONSIGNOR M'COLL SPEAKS TO ROTARIANS

Constitutional History of Canada Is Interestingly Traced.

A GREAT EMPIRE.

Canada Has All the Freedom It Needs Declares Speaker.

Warm admiration for the British Empire, and a deep sense of gratitude to those governors and statesmen under whose wise guidance the country has developed, featured a most eloquent and patriotic address by Rev. Monsignor McColl, at the weekly luncheon of the Peterboro Rotary Club. Monsignor McColl traced the consitutional development of Canada from the capture from the the French until 1867, thus establishing a historic background to the story of confederation itself.

The speaker characterized the British Empire as the most magnificent in the world's history, and stressed the fact that in no country was there such religious and civil liberties as in those which were members of the British Empire. The policy of a fair deal had always been prominent in that Empire and even where mistakes had been made they had been made honestly. It was a great thing to be a member of the British Empire, Monsignor McColl declared, and so far as he was concerned he wanted no separation of Canada from the Empire. We in Canada, he thought, had got all we needed in the way of liberty and freedom.

The speaker traced the development of Canada from 1759 onward, showing how in the early days, and he believed rightly so, the country had been governed entirely by the Home government. He pointed out the increasing pressure as the population of the country grew for more responsible government, referring to the Constitutional Act of 1791, which for the first time authorized an elected legislature assembly, although it had no real powers except in the matter of local improvements. The agitation for more powers continued until it culminated in the rebellion of 1837, followed by the report of Lord Durham, the adoption of which first gave Canada its initial measures of responsible government, and paved the way for the British North American Act, and Confederation in 1867. Monsignor McColl pointed out that Canadians owed a deep debt of gratitude to Governor Murray, Sir Guy Carlton, Lord Durham, Lord Elgin, Sir John A. MacDonald George Brown Sir Wilfrid Laurier and other statesmen who had been honest and sincere in their views and had done much for their country

Monsignor McColl who was introduced by Rotarian Rev. Father Costello, was given an ovation of applause as he concluded his eloquent address.

President-elect A. L. Killaly, announced the following list of committee chairmen for the year's work.

Attendance—A. Brown.
Boys' work—Gerald McClelland.
Rural friendship—G. A. Gillespie.
Boys' camp—D. Loomis.
Business methods—R. M. Glover.
Inter-city—R. L. Dobbin.
Music—Robt Abbott.
Membership—Jack Seels
9th Object—H. R. H. Kenner.
Carnival—Jack Seels.
Sergeant at arms—J. Matthews.
Assistant Sergeant at arms—A.Cameron.

Rotarian Tom Dutton announced that plans were completed for boys' week and asked for the co-operation of the members.

Rotarian Fred L. Roy secured the promise of cars from most of the members to transport boys to the various municipal institutions on Wednesday of next week, and Rotarian Chris Graham enlisted the services of the same fleet of cars in connection with the boys' parade on Tuesday.

President Killaly expressed the thanks of the club to the members of the committee whose efforts had made the community dance at the C.N.R. freight shed such a splendid success.

APARTMENT

To let, four rooms, central; low rent. Also Store and Garage to let.

Ford ½-ton Truck for sale at a bargain; also parts for Overland, Chevrolet and McLaughlin cars.

A. LOW & CO.
885 Bethune Street
Phone 607; Nights & Holidays 1027

FOUR CLUBS IN E. P. BALL LOOP

Raybestos, Crescents, Cogs and Bethany Represented at Meeting.

NEXT MEETING MAY 9.

Raybestos, Crescents, Cognawagas and Bethany ball clubs were represented at the East Peterborough Baseball League meeting on Saturday, and good progress was made in making preparations for the season. The next meeting will be held on Monday night, May 9, when organization work will be completed and the schedule drafted.

Dr. Hamilton and Messrs. Hanna and Sisson represented the Bethany Club, Wm. Kay and W. Rogers, Raybestos; V. O'Connel, Crescents, and D. Davis and J. Billingsley, Cognawagas.

TOMATO WEEK IS THIS WEEK

Busy Mothers Are Asked To Try Aylmer Tomatoes and See the Saving.

The Examiner window which has been dressed for the purpose of stimulating Tomato Week, which runs as a special campaign, April 30th to May 7th, should be of interest to every woman who, at this season of the year, is more than usually busy with household duties.

Aylmer tomatoes can be used in many different ways. They have perfection of flavor, appearance and nutrition. The Aylmer canning methods preserving all the health and food virtues.

Aylmer canned products are nationally advertised, and Tomato Week will no doubt be an interesting one in most homes in Peterborough.

WATCH THE KIDNEYS

Fatigue and that tired feeling is the result of poison in the blood. When the kidneys fail to remove this poison from the system it leads to backache, rheumatic pains and sometimes to that fatal ailment known as Bright's disease. When this condition exists, don't delay, go to your druggist and get a box of Dr. Banta's Kidney and Rheumatic Pills and they will quickly correct the cause of your trouble.

Mr. Arthur Pinch of Smith Township states that Dr. Banta's Kidney and Rheumatic Pills give him more speedy relief than any other preparation that he had tried.

Theatres

AT THE REGENT.

"FAUST" IS A SCREEN EPIC OF IMPORTANCE

Showing Under the Auspices of the Local Council of Women

An epic film, spectacular in the genuine sense of the word, deftly touched with humor and pathos that is genuine, has come to the Regent Theatre. It is the latest UFA production, "Faust," which Metro-Goldwyn-Mayer is releasing. Emil Jannings, Gosta Ekman, Camilla Horn and Yvette Guilbert are featured in a cast that is excellent throughout. The minor roles are, as usual in imported pictures, extremely well played.

"Faust" is a film to remember always. It has the virility of melodrama, the persuasive quality of romance and the momentum of life.

The story is age-old, having been handed down from father to son for many years before Goethe and Marlowe conveyed it to type, and much longer before Gounod composed his famous opera from the same legends.

It is the age-old story of the struggle between good and evil, of temptation and virtue, and of the triumph of love.

Mephisto and the angel are in argument; Mephisto declares the earth belongs to him, because those three demons, Famine, Pestilence and War ride the earth, and there is no good man alive. The angel shows him Faust and wagers there is one man the devil cannot seduce. And so the campaign of evil begins.

By his goodness, his desire to help humanity, Faust is tricked into signing a pact with Mephisto whereby he is given the power to cure the plague; but that power avails him naught when fear of the Christian symbol renders him terror-stricken.

In despair Faust is about to kill himself, but this Satan will not allow. He shows Faust a vision of himself as a youth, and offers to roll back the years for him, so he can really live his life. Faust accepts and agrees to give up his soul to the devil in exchange.

With youth come temptations and desires, and a hopeless affair with the unfortunate Marguerite. Sorrow and misery follow hours of happiness. Intrigued into a delicate position by the wiles of the fiend, Faust is forced to do battle with Marguerite's brother, who is then killed by Mephisto.

Her mother has already died of a broken heart. Faust is forced to flee, leaving his sweetheart to face the music. She suffers all, for love of Faust and even at the end when she is about to be burned at the stake, retains her love and confidence.

Faust, far off, in the grip of the devil, hears Marguerite's last despairing cry, and commands his hellish host to take him to her at once. He arrives in time to join Marguerite and their spirits ascend to heaven together.

Mephisto claims his wager—but the angel tells him he has lost—though the power of one word—the redeeming word, the cleansing word—LOVE. And so a great picture ends.

Apsley & Peterboro MOTOR SERVICE

A Passenger Car Service will be run between Apsley and Peterborough, leaving the different points as follows:
Leaving Apsley at 7.30 a.m. Returning the car will leave the Star Motor Sales, 171 Hunter Street, Peterborough, at 2.30 p.m.

Phone 98, Peterborough, or Apsley Central Office.

BROWN & TUCKER,
D. Tucker, Driver. Apsley, Ont.

6d, 22 22 25 27 29, May 2, 4713

REGENT

NOW PLAYING

To-night—Tickets may be obtained at BOND'S DRUG STORE.

The Local Council of Women would remind their friends that they share only in the proceeds of tickets sold by members of the L.C.W. or at Bond's, McBride and Franks and Jury's Drug stores.

A leading citizen who saw it recently says: "It is one of the very finest I have ever seen; the settings are magnificent; the acting very fine; the moral lesson good."

THE MARKETS

Heavy Trading Continues On Toronto Market To-day

NEW YORK, May 2 (Canadian Press).—Heavy buying of the low-priced rails, several of which attained their highest prices in years, monopolized speculative interest in to-day's Stock Market. Reports of increased Mississippi river flood damage brought about some liquidation of the South-Western Rails. Banks called about $10,000,000 in loans, but there appeared to be plenty of funds available at the renewal figure of 4½ per cent. The Federal Reserve report of brokers' loans for the week ended last Wednesday, which will be made public after the close, is expected to show another slight increase. Chicago Great Western, Peoria and Eastern, Chicago and Eastern Illinois, St. Paul, Chicago and Alton issues were in demand. Hudson and Manhattan was run up three points to a new peak price. Heavy buying of General Motors after an early period of heaviness was associated with unconfirmed rumors that members of the Finance Committee at their meeting this afternoon would recommend the payment of an extra cash dividend of $2, action on which will be taken by the directors, May 12.

Acreage Reduction Report Causes Advance in Wheat

CHICAGO, May 2 (Canadian Press).—Wheat scored a sharp early advance today, influenced by bullish monthly unofficial figures on domestic Winter wheat production and by the likelihood of reduced Spring wheat acreage. Deliveries of wheat on Chicago May contracts were about as expected. Starting unchanged to 3-8c higher, Chicago wheat soon showed good gains all around. Corn and oats were strong, corn opening 1-2c off to 3-4c up and subsequently showing a decided upturn. Provisions tended downwards.

Opening prices were: Wheat, May 135 3-4, July 130 3-4. Corn, May 71 1-2, July 78 1-8. Oats, May 45 7-8, July 46 3-4.

Heavy Buying Of Rails Feature On Wall Street

TORONTO, May 2 (Canadian Press)—The heavy trading which has been a feature of the dealings on the Toronto Stock Exchange in the past week was maintained at today's session and a wide range of issues was dealt in. Price changes, for the most part, were of little account, Noranda being easily the leader with a gain of 1.39 at 22.54. Brazilian Traction gained 1-4 at 133 1-4. British Columbia Fishing was up 1-8 at 79 5-8, and Davies declined 1-8 at 36 3-4. Massey-Harris New made its initial appearance on the market and closed at 36 5-8. Hiram Walker gained 1-8 at 47 7-8, and Kirkland Lake dropped three at 138. Other changes were very small.

Price Changes Small In Active Mine Session

TORONTO, May 2 (Canadian Press).—Business was brisk on the Standard Mining Exchange here today, and a wide range of issues was dealt in. The price changes, however, were not of great moment, being fractional for the most part. Argonaut was 1 3-4 higher at 42 3-4, while Beaver declined four at 104. Consolidated West Dome Lake gained a quarter, while Corona dropped one and Crown Reserve was 2 3-4 lower at 11. Kirkland Lake was six lower at 137, and Potter Doal declined 1 1-2 at 36.

OUTLINE OF SCIENCE

CLXIX—Morse's Luck Changes.

by MAX HAHN

WHILE SAMUEL F. B. MORSE WAS TRYING TO GET CONGRESS TO GRANT $30,000 FOR CONSTRUCTION OF A TELEGRAPH LINE FROM WASHINGTON TO BALTIMORE HIS LUCK FAILED. THE VAILS, WHO HAD BEEN SUPPLYING CASH FOR MORSE'S EXPERIMENTS, WERE UNABLE TO GIVE HIM MORE MONEY. FACING STARVATION, MORSE DESCRIBED HIS PLIGHT TO ONE OF HIS STUDENTS.

© McClure Newspaper Syndicate

THE STUDENT HAD A FEW DOLLARS WHICH HE READILY OFFERED TO SHARE. AFTER THEY HAD EATEN TOGETHER ON FUNDS SUPPLIED BY THE STUDENT, MORSE ADMITTED THAT IT WAS HIS FIRST MEAL IN 24 HOURS.

FICKLE FORTUNE SEEMED TO BE SMILING ON MORSE, FOR HIS APPEAL FOR $30,000 FOR TELEGRAPH DEVELOPMENT WAS APPROVED BY THE HOUSE OF REPRESENTATIVES. THEN MORSE BECAME VERY GLOOMY AGAIN. THE SENATE WAS SLOW TO ACT ON THE BILL APPROVED BY THE HOUSE. IMAGINE HOW DISCOURAGED MORSE WAS ON THE LAST NIGHT OF THE SESSION WHEN A SENATOR TOLD MORSE THAT HIS BILL WAS SURE TO BE DEFEATED.

IN DESPAIR MORSE LEFT THE SENATE GALLERY AND PACKED HIS GRIP FOR HOME. BUT HE WAS DUE FOR A BIG SURPRISE. AT BREAKFAST A FRIEND GREETED HIM WITH THE WONDERFUL NEWS THAT THE SENATE PASSED THE $30,000 APPROPRIATION JUST BEFORE ADJOURNING. THIS MADE MORSE SO HAPPY THAT HE TOLD HIS FRIEND THAT SHE COULD SEND THE FIRST MESSAGE WHEN THE NEW LINE WAS INITIATED.

Phone 1780-1781

BEAUTIFUL BELGIAN and FRENCH DRESSES

Every Frock is made from a fine quality pure linen. The quality is far in advance of anything you'll expect from them for their price. They are trimmed with dainty touches of hand embroidery and hand-drawn panels; many have bright trimming note of colour in fabric inserts.

DRESSES FOR ANY HOUR—ANY PLACE

Buy them now and put them aside for business or sports wear. Mostly short-sleeved styles. Coloured in blue, white, green, rose, orchid, tan, etc. They are Dresses which have been priced from $10.00 to $22.50, but they are carried over from one and two seasons ago and are longer than the present models. A little fixing will give you an up-to-date, imported Dress of real good quality. On Sale Tuesday and Wednesday at **$2.95**

A Gossard Charmosette Step-In

A fourteen-inch Step-In made of charmosette elastic fabric, combined with royal batiste. The front of the garment is well boned and has lacing adjustment at the bottom. There is a double back designed with concealed boning to give smooth effect under the clothing. There is a wide section of charmosette over each hip, which is boned through the center to give a flat hip. It is trimmed at the top with wide ribbon and dainty flower braid. It has three pairs of hose supporters and is hooked part way down at the side to give easy adjustment. Pink, and in sizes 28 to 36. Price **$11.50**

A Special CharmosetteComplete

A Complete made of charmosette elastic and figured royal batiste, with satin tricot top. This garment is designed for the average to full figure. The cloth sections of the lower part of the garment are reinforced with good quality sateen, which carries the boning, making it invisible from the right side of the garment. Elastic gore at the front that gives plenty of freedom when the figure is seated. The top is cut low at the back and is reinforced with royal batiste through the diaphragm section. The top is hooked at the side and the lower part has lacing adjustment at the side. Three pairs of hose supporters. Pink. Sizes 28 to 40. Price **$15.00**

Good Fitting Gossard Brassieres

A long Brassiere made of satin tricot. It slopes slightly longer at the sides, where a narrow silk elastic supporter is attached. This is an excellent fitting Brassiere, and is kept in place smoothly by the supporters. Ribbon straps with elastic inserts. Colours are pink, peach and black. Sizes 32 to 44. Price **$4.50**

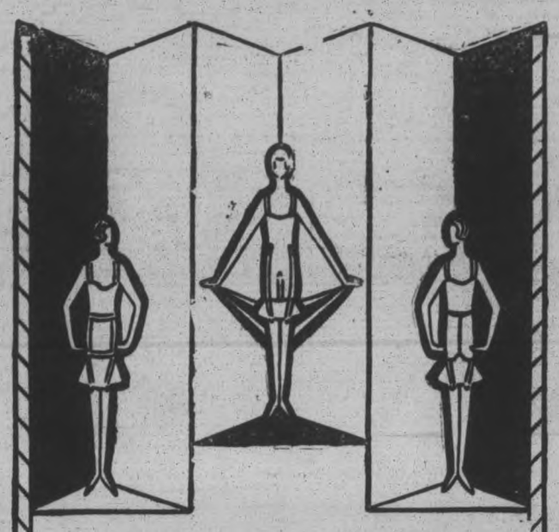

CHARMOSETTE

A Priceless Fabric Invention for Women's Figures

WE offer Gossards made with *Charmosette*—the very last word in corsetry! *Charmosette* is a wonderful newly invented elastic that can't break, tear, pull out, that holds its shape as long as you wear it, that wears three times as long as any elastic ever made—and launders almost as easily as your hose! *Charmosette* Gossards have absolutely no equal—*Charmosette* fabric is to be found only in Gossard figure garments.

Wonderfully pliant—wonderfully firm—wonderfully comfortable—you won't know the joy of these new figure garments until you have tried them on—felt their texture and resilience, experienced the sensation of being perfectly supported, smartly slender, and more comfortable than ever before.

Gossard completes—clasparounds—stepins—brassieres—our expert Corsetieres are at your service.

The HALL STORE

SUNDAY SCHOOL DAY SET APART

May 8, Which is Mothers' Day, Is To Serve Two-Fold Purpose.

SPECIAL PROGRAMME.

How much does the community owe to the Sunday School? What would be the moral and religious conditions if the community were deprived of this agency for the development and training of Christian character? It has been pointed out by leading statesmen of the past and present, that our present civilization can stand only as it rests upon strong moral and religious foundations. Secular education must be reinforced by religious education, if we are to have Christian character and Christian conduct. This is the task and responsibility of the home and the church, and requires the whole-hearted co-operation of parents and teachers to secure a united effort in the interests of childhood and youth.

In order to draw special attention to the place and importance of the Sunday School, and the part it plays in the building of character, a day is set apart once a year throughout Canada, and called Go-to-Sunday-School Day. It is held on the second Sunday of May, which falls this year on May 8th, and takes the form of a rally of all, both young and old, to join in the work of the Sunday School, and to give it their enthusiastic support. Since this is also observed as Mother's Day, it therefore serves a twofold purpose.

How can the two-fold purpose of this day best be fulfilled? We can give honor to those in the home who carry the burden of responsibility and especially to the mothers, who by their patience, their endurance, their loyalty and their self-sacrificing service, are helping to make earth "a little bit of heaven." We can encourage, by our interest and presence in the Sunday School the teachers and officers who are giving unselfishly of their time and effort to help boys and girls to more abundant Christian living. We can join with our children and young people in the special services in Church and Sunday School and resolve to put our influence behind this work in our own community and throughout the Province of Ontario.

A special programme entitled "COUNTRY HOME AND MOTHER has been prepared for use in the Sunday Schools on that day and is provided without cost by the Ontario Religious Education Council. This is the interdenominational Sunday School organization for our Province and is responsible for the promotion and leadership of 200 conventions, 20 Boys' Camps, 8 Girls' Camps, 4 Summer Leadership Schools and 39 Standard Training Schools held during the year in various parts of the Province. The task is too great for any denomination to accomplish alone and this co-operative programme in which the various denominations are interested, calls for the loyal and generous support of all who are concerned with the moral and religious welfare of our boys and girls.

SAFETY FIRST MASS MEETING

Workers of Deloro Plant Go For Year Without Compensation Case.

DIPLOMAS AWARDED.

MARMORA, May 2.—The second annual safety first mass meeting, held in the Deloro hall on Wednesday evening, was a distinct success in matter of attendance and by reason of the impressions it created. R. A. Elliott, presiding, said that the good attendance manifested the live interest taken in safety first at the Deloro plant. It was more than an annual meeting. It was a celebration of a safety first year without any compensation cases. No accident in the year transpired, he said, had gone over seven days. To get the audience in the right humor, a two-reel comic, "Bobby's Day Out," was then shown, following which Inspector Tom Sutherland of the Bureau of Mines gave a short but telling address. He remarked, in opening, that he had felt a little diffidence in coming down to the meeting, for years ago he had worked in the district before the inauguration of a safety first movement. In congratulating the organization on the year past, he mentioned that they had a record surpassed only once in his knowledge in Ontario. "In this plant," he continued, "you are deserving of particular credit with the smelting, the use of acids and the handling of a lot of dangerous work that goes on. Your campaign must have been active to get the results in evidence. The only way to carry on successfully is to keep up your enthusiasm." Humorously, he concluded: "I have one point to impress upon you. If the campaign spreads over the province as here, I will be out of a job in a very short time."

A playlet, "Goggles—Yes," was next put on by the following: A. Quinn, W. J. Cottrell, E. C. Boag, and F. Shell, being loudly applauded by the audience.

After the showing of another reel, "Through Life's Windows," William Sutherland, inspector of the Industrial Accident Prevention Association, also gave a striking address on safety. He appealed for greater co-operation between the workmen and the management. The great cause of accidents, he reminded his hearers, is lack of thought. It costs six million dollars yearly to reimburse injured workmen. Six thousand accidents are reported to the Compensation Board every year. Four hundred persons are killed in that time in this province. Eighty per cent of the accidents are reported as having been caused through human failure. By human failure is meant the inability or disinclination of the workmen to think. Manual handling of labor and falls account for more reports to the Workmen's Compensation Board than any other cause. In this, the youthful and elderly employees far outnumber the rest. Not so much mechanical protection is needed now but more thought on the part of the worker. Employers have, generally speaking, done all that is possible in providing mechanical protection. They can not provide brains or the wisdom with which to use them.

He remembered a safety bulletin got out with the one word, "Think." It was one of the best ever got out. As a man thinks, so is he. The thought is father to the act. If a man thinks safely he is a safe man and he can leave home in the morning with reasonable assurance that he can return at night under his own powers. "Gentlemen," he appealed, "before you take chances, think of the real sufferers, your dependents. The man who takes a chance is subjecting his wife and little ones to a future of privation. I have been a foreman, superintendent, and manager in turn, and I can see the value of safety first from every angle. Six million dollars won't buy a finger, or six times that amount."

A demonstration of first aid work by a team of four, under direction of M. J. Tamplin, was carried out most effectively. A six-verse parody, "We're out for real safety promotion" (tune, "My bonnie lies over the ocean"), composed by W. J. Cottrell, was shown on the sheet and heartily sung, with A. V. Yates as leader and accompanist. Midway through the showing of a four-reel film, "The Outlaw," S. B. Wright, the general manager of the company, presented diplomas to the twenty-seven men who were successful in passing the St. John's Ambulance Course. He congratulated all who had taken their part in the movement for bringing it to its present successful state. Without the efforts of the committee, the men would, to some extent, have been working in the dark. He thanked the committee who had planned so interesting a programme.

Finally, he congratulated the men whose perseverance had taken them through the first aid course, and he added that the company would lend its support to anything any one could do to help the movement along.

T. A. Bapty told of the enjoyment in attending safety first meetings. He saw no lack of interest and he hoped the meetings would be continued yearly with as great enthusiasm as that night.

Mr. Elliott, having paid respect to J. Hemphill as the promoter of the first aid idea, and a vote of thanks to speakers and others taking part having been carried, the meeting closed with a parody on Auld Lang Syne, preceding the National Anthem.

Who wants to cook in Spring?

SHREDDED WHEAT

Can be your daily caterer
Bringing all the family
Food-delight and health

WESTWOOD NEWS

WESTWOOD May 2.—The public school reopened on Monday for the final term after the Easter vacation.

Miss Vera Cameron attended the Ontario Educational Association convention held in Toronto during the week.

Mrs. Harrison of Peterborough was a guest of Mr. and Mrs. J. J. Brackenridge recently.

Miss Paull of Peterborough was a recent guest of Mr. and Mrs. T. Cardwell.

Mr. and Mrs. Charles Warner and Mr. Bruce Warner of Toronto spent the week-end with their parents Mr. and Mrs. F. Warner.

Mrs. D. Brackenridge spent Sunday in Smith.

Miss Mae Hinton spent the Easter holiday in Toronto.

Miss Grace Cameron visited friends at Cobourg during the Easter vacation.

The government egg inspector was in the village on Thursday.

Mrs. T. Brackenridge and Mrs. Gordon Gillson of Toronto spent Thursday afternoon visiting friends in the village.

The Sacrament of the Lord's Supper will be observed in the United church on Sunday morning May 1.

Gas, biliousness, heartburn, dyspepsia, and similar ills will not trouble you if you take Seigel's Syrup. Any drug store.

CHURCH MEETINGS

BAILIEBORO UNITED CHURCH.

BAILIEBORO May 2.— The annual congregational meeting of the United church was held in the church on Wednesday evening. Rev. H. W. Foley had charge of the meeting and a fairly large number was present to hear the encouraging reports given by the officers at the heads of the various organizations.

Rev. Mr. Foley gave the report of the congregation which went to prove that there was fifty-one families in the Bailieboro United congregation with one hundred and ninety-nine people in the congregation. The amount raised for the maintenance and extension fund was four hundred and five dollars an increase over last year of forty dollars.

Frank Dawson ex-superintendent of the Sunday school gave a very satisfactory report of the school. There are eleven officers one hundred and twenty-seven pupils and a total of one hundred and forty-eight members. Twenty-one joined the church last year. The amount raised by the Sunday school last year amounted to $169.83.

Fred Barnard president gave an encouraging report of the Young People's League. The Y. P. S. has a membership of forty-eight. Last year they closed the regular weekly meeting during the summer months from July 1 until September 1. The amount of money raised last year was about $250.

The report of the W. M. S. showed that $125 was raised by the women's branch last year.

The stewards' report given by Mr. W. H. Barnard was very encouraging.

The officers for the ensuing year were then appointed as follows: Secretary of congregational meetings Frank Dawson; treasurer Mr. Ed. Dawson; stewards Messrs. J. Whittington Ira Dawson W. Barnard William Earl John Porter; ushers W. Long and G. Dawson; assistant ushers C. Barnard and H. Dean.

ROSENEATH NEWS

ROSENEATH April 30.—Miss Eliza Brown has returned home after a visit with friends in Toronto.

Miss Lillie Burkell has been visiting in the village as a guest of Mrs. Warrens Davey.

Mr. and Mrs. Frank Brisbin Harwood spent Tuesday with his parents Mr. and Mrs. Leonard Brisbin.

The Mission Band will meet on Saturday afternoon April 30.

Rev. and Mrs. Lovelace and family are visiting friends in Napanee.

No individual in any community is altogether a "Free Agent." We can't say to ourselves: "Oh, I won't Clean-Up and Paint-Up this year. It's too expensive, too much trouble." That is selfishness and it certainly does show lack of civic pride without which no city, or village, no individual community can prosper or forge ahead.

Be a "Crusader" in your own right! Combat the enemies of sloth, indifference, dirt and neglect! It's an easy battle to win, once you join the ranks of the real fighters. One man, during his off hours at home, with a can of paint and a brush, can make his house look many per cent better—just in the little ways—the neglected nooks and corners. It is a fight for Health, Happiness and for Real Estate values. Note that last, if you will.

DUNSFORD NEWS

DUNSFORD, April 30.—Mr. Amos Mulligan, of Kingston, is spending a few days with his grandparents, Mr. and Mrs. H. Thurston.

Mr. and Mrs. Roy Robertson were business visitors to Lindsay on Thursday.

Mrs. Jack Brien and her son Stanley motored to Canington on Saturday to visit Mr. and Mrs. Ned Sanderson.

Mrs. E. Thurston has returned to her home in Toronto after spending a few days with friends here.

Mr. and Mrs. L. G. Steele visited Mr. and Mrs. Walter Robertson on Thursday.

Mr. and Mrs. Edward Burgess were business visitors to Lindsay on Wednesday.

Mr. and Mrs. R. G. Robertson, of Lindsay, visited Dunsford friends on Thursday.

Mrs. Burness Steele and children, of Hampton, are visiting with her parents, Mr. and Mrs. Joseph Taylor.

Friends of Mrs. Walter Briens are glad to hear that she is improving in health.

Mr. and Mrs. Jack Maires and daughter, Louis, visited his parents, Mr. and Mrs. Fred Maires in Lindsay, Tuesday evening.

Mr. and Mrs. G. F. Burgess have returned home after attending funeral of her father, Mr. William Nicholson, of Pontypool, on Monday last.

Sense of color is not developed in children until they are about two years old.

Help Celebrate July 1 Here

BOY SCOUTS

MARMORA April 30.—Week-end activities by the first Deloro troop included a hike on Saturday afternoon to the site of the week-end camp where the boys constructed the framework of the permanent lean-to. On Tuesday evening on account of the rain the troop assembled at the hall. A game of knot baseball resulted in the Ram Patrol defeating the Bull Patrol by 2-0. The tables were turned when it came to semaphore baseball the Bulls obtaining the verdict against the Rams by 3-0. Song practice also featured in the evening's programme. Scout Lawrence Paquet has exchanged positions with Scout George O'Neill as patrol second for the next few months.

Excavations at the site of the ancient city of Ostia, in Italy, show that five-storied houses were built in that day.

More than half the tobacco smoked in Canada is grown in that country. Twenty-eight thousand acres of farm land there are producing 30,000,000 pounds a year.

BLACKHEADS

Blackheads go quickly by a simple method that just dissolves them. Get two ounces of peroxine powder from your druggist, rub this with a hot, wet cloth briskly over the blackheads—and you will wonder where they have gone.

Nemo WEEK

In Our Corset Dept. May 2nd to 7th

All the newer Nemo-Flex Foundations—those good-looking garments that so softly mold the figure, capturing all its loveliness and supporting with complete comfort—will be specially featured in our Corset Department during Nemo Week.

Nemo-Flex Purple Line garments with the exclusive Lock-Knot feature will be displayed, too. This exclusive feature, found only in Nemo-Flex Purple Line garments, prevents the rubber strands from pulling out and adds materially to the life of the garment. When you come into our Corset Department, ask to see these models with the Lock-Knot feature.

"Nemo Flex"
THE NEWER CORSETRY

Nemo Flex Girdles and Wrap-Arounds in medium and stout figures, are made of strong coutil and brocaded material, very light in weight. The elastic panels in side sections makes this garment flexible. Front steels and hooks at bottom to ensure fastening. Four to six hose supporters, and many other features you should come and see.

NEMO WEEK
SPECIAL SHOWING
IN ALL SIZES
$2.50 TO $8.00

NEMO WEEK

The New Spring and Summer Outfit Should Start With
"Nemo Flex" Foundations

For every-day wear a smart One-Piece Combination of good coutil or brocaded, or perhaps a little All-Elastic Step-In for comfortable figure moulding; also a good Brassiere and a little Uplift Bandeaux, made of soft silk, complete a true effect above the waist.

NEMO WEEK
SPECIAL SHOWING
PRICED FROM $1.00 TO $2.50

NEMO WEEK

PHONES 138 139 203

The CRESSMAN Company Limited

PHONES 138 139 203

NATIVE BILLS SHOW INTEREST

Measures Introduced Indicate Abandonment of Reactionary Policy.

AMONG SOUTH AFRICANS.

LONDON, April 29 (Canadian Press Despatch).—New interest in the Union of South Africa in its native problem, rather than reactionary native policy, is evidenced in the four Bills introduced by Premier J. B. M. Hertzog and known collectively as the Native Administration Bill. These, after having been given first reading in the Union Assembly, were referred to a select committee for consideration and evidence will be heard and full public discussion allowed before they are again placed before the Assembly, so that when they reappear they will doubtless be changed in some particulars. There are six million natives in the Union, a million and a half whites, half a million Indians and 160,000 colored inhabitants (Malay, etc.).

"It is quite clear that South Africa is embarking upon a tremendously important experiment affecting the relations between black and white, in the Union. It is an experiment which will have far-reaching consequences, not only in South Africa itself but on the territories to the north, for which Great Britain is directly responsible, and on color-line problems all over the world." Philip Kerr, who has investigated the question, says in The Observer.

The four Bills now being threshed out represent the solution reached by the Nationalist-Labor pact Government on the native problem, which still remains the dominant question in the Union. The Bills in effect are:

(1) The Native Franchise Bill proposes to take away from the native in Cape Colony the right, which he now has if he possesses the necessary qualifications, to vote for members of parliament on the same terms as the white man. It substitutes seven constituencies for the whole Union in which the natives, on a restricted franchise, will elect Europeans to represent them in the Assembly. These representatives will have restricted powers of voting. All these restrictions are believed necessary by the white population, which fears that equal franchise might end in a majority of native voters, and which dislikes dragging the native into all the political controversies of a country where the difference in civilization is still so wide.

(2) The Native Councils Bill provides for a Union Native Council of 35 members elected by natives on a restricted franchise, through which the natives will be able to discuss their own affairs and voice their own opinions.

(3) The Native Lands Act purports to secure more land for exclusive native use—which is urgently needed—and, at the same time, to deal with natives working or "squatting" on white-owned farms.

(4) The fourth bill makes provision for the ultimate incorporation of the "Cape Colored" (half-caste and Malay population), some 500,000 in number, among the enfranchised citizens of the Union.

Durable and Easily Cleaned

The strong, thick sheet aluminum of "Wear-Ever" resists the hard knocks of the busy kitchen for many years. With a smooth, bright surface at the start, it is easy and simple to keep "Wear-Ever" shining and clean indefinitely.

Aluminum Company of Canada, Limited, Toronto

"Wear-Ever"

WEAR-EVER A.C.Co. ALUMINUM C.LTD. TRADE MARK Made in Canada

Over One Hundred Million "Wear-Ever" Utensils Now in Use

ALUMINUM KITCHEN UTENSILS

The genuine have the name on the bottom

WEAR-EVER A.C.Co. ALUMINUM C.LTD. TRADE MARK Made in Canada

District Markets

Prevailing prices in towns and villages in The Examiner's territory at the end of the week.

AT COBOURG

COBOURG, May 2.—Cobourg market was not large on Saturday. Spring work is pretty well advanced, but there is some seeding to be yet done. "The weather is so cool there is not much growth," said one farmer, "but it is good weather for working the horses." "Excepting along the lake front, the seed is nearly all in the ground, and much earlier than last season," said another.

Rhubarb made its initial appearance Saturday, the stalks are short and 10c and 15c is the price, making the popular rhubarb pie still a luxury. There was some good dairy butter sold for 40c a pound and other vendors asked as high as 48c, with 45c quite a popular price. In the stores dairy butter sells from 42c to 47c, and creamery from 47c to 50c. There is an indication that prices may soon weaken slightly. There is no advance in the price of eggs. Prices ranged from 23c for the small ones up to 28c for firsts. In the stores eggs are selling now from 23c to 28c. A few bunches of wild flowers helped to brighten the tables on the inner market, which had rather a bare appearance as chickens and fowl are scarce, and there is little garden produce offering. They sold for 5c and 10c a nosegay. Chickens sold up to 35c a pound and fowl for 30c a pound. A few baskets of beets, carrots and parsnips sold at 35c and 40c a peck. Potatoes sold for $1.50 a bag and the supply seems to be greater than the demand. At the tables on the outside market several butchers cut up beef, pork, lamb and veal. From 20c to 25c was the price asked for the best cuts, and other pieces sold down to 8c and 10c. Cured meats were offered also, and a little way up the street a vendor offered fresh fish for sale, and was rewarded by the custom of a number who frequented the market. Plants for bedding out, notably cabbage, cauliflower, onions, pansies and a few of the harded varieties of flowers may be purchased at 25c a box. Quantities of benanas have been brought into town this week, and sell for 27c a dozen.

AT WARKWORTH

WARKWORTH, May 2—The prices for this week are as follows: Butter, dairy, 35 cents a pound, whey butter, 35 cents a pound, creamery butter, 45 cents a pound. Eggs, firsts, 26 cents a dozen; second, 22 cents a dozen; onions, 5 cents a pound, $2.50 a bushel; beans, 3½ pounds for 25c; cheese, 23 cents a pound; steak, round, 16 cents a pound, sirloin, 18 cents a pound; pork, 23c and 25c a pound; wheat, $1.30 a bushel; rye, 90 cents a bushel; oats, 60 cents a bushel.

AT WARSAW

WARSAW, May 2.—Following are the week-end retail market prices:

Beef, sirloin, 25c; round, 22c; roast, 15 to 20c; stew, 12 to 15c; veal, 30c. Pork, 20 to 25c. Breakfast bacon, 40c; butter, creamery, 48c; dairy, 42c; eggs, fresh, 30c; potatoes, 35c a peck. $1.25 a bag.

Cabbage, 8c a pound; celery, 13c a head; lettuce, 5c a bunch; cream, 42c a pound butterfat.

AT MARMORA

MARMORA, May 2—Following are the week-end retail market prices:

Beef, sirloin, 30c; round, 25c; roast, 18c; stew, 12c; veal, 30c; pork, 25c; lamb, 35c; breakfast bacon, 45c; butter, creamery, 48c, dairy, 40c; eggs, fresh, 25c; chickens, 25c; stewing fowl, 20c; potatoes, 25c a peck; $1.50 a bag.

Oats, 80c a bushel. Hay $12 a ton.

AT LINDSAY.

LINDSAY, May 2.—Following are the week-end retail market prices:

Beef, sirloin, 30-35c; round, 25c; roast, 16-20c; stew, 12-15c. Veal, 13-16c. Pork, 25-35c. Lamb, 25-27c. Breakfast bacon, 35-55c. Butter, creamery, 50-52c; dairy, 45c. Eggs, fresh, 32c; storage, 28c. Chickens, 25-35c; stewing fowl, 20-25c. Potatoes, 30c a peck; $1.50 a bag.

Livestock and grain prices are:—Cattle, selects, 8c a pound; common butchers, 5-7c. Hogs, live, thick smooth, $10.00 cwt.; select graded, $13.00 a cwt.; dresed, head on, $16.00 cwt.; head off, $17.00 cwt.

Oats, 70c bushel; wheat, $1.20 bushel; barley, 65c bushel; hay, $17 ton.

AT ENNISMORE.

ENNISMORE, May 2.—Following are the week-end retail market prices:

Butter, creamery, 45c; dairy 38-40c. Eggs, fresh, 25c. Chickens 30-35c. Potatoes, $1.75-$2.00 a bag.

Livestock and grain prices are:—Cattle, selects 6-7c a pound; common butchers 4-6c. Hogs, live, thick smooth, $10.75 cwt.; select graded, $11.75 cwt.; dressed, head on, $16 cwt.; head off, $17 a cwt.

Oats, 75c a bushel; wheat, $1.20 a bushel; barley, 70c a bushel. Hay, $14 a ton.

AT WOOLER.

WOOLER, May 2.—Following are the week-end retail market prices:

Beef, sirloin, 20c; round, 20c; roast 18c stew, 16c. Veal, 24c. Pork, 25c. Lamb, 25c. Breakfast bacon, 43c. Butter, creamery, 52c; dairy, 45c. Eggs, fresh, 25c. Chickens, 35c; stewing fowl, 35c. Potatoes, 40c a peck; $1.75 a bag.

Oats 60c a bushel; wheat, $1.50 a bushel; barley, 80c a bushel. Hay, $12.00 a ton.

AT OMEMEE.

OMEMEE, May 2.—Following are the week end retail prices:

Beef, sirloin, 25c.; round, 22c.; roast, 20 to 25c.; stew, 15c. Veal, 30c. Pork, 25c. Lamb, 30c. Breakfast bacon, 50c. Butter, dairy, 38c. Eggs, fresh, 27c. Chickens, 25c. Potatoes, 30c. a peck, $1.50 a bag.

Live stock and grain prices are: Cattle, 8c. a pound; common butchers, 6½c. up. Hogs, live, thick smooth, $9.50 cwt.; select graded, $10.50 cwt.; dressed, head on, $16 a cwt.; head off, $17 a cwt. Calves, 8-11c.

Oats, 55c. a bushel; wheat $1.20 a bushel; barley, 65c. a bushel. Hay, $14 a ton.

Pineapples 25c.; ripe tomatoes, 18c. a lb. Cooking onions have advanced to 15c. a lb.

AT NORHAM.

NORHAM, May 2.— Following are the week end retail market prices:

Beef, sirloin, 21c.; round, 20c.; roast, 15c.; stew, 12c. Veal, 20c. Pork, 22c. Lamb, 23c. Breakfast bacon, 38c. Butter, creamery, 50c.; dairy, 45c. Eggs, fresh, 24-27c.; storage, 20c. Chickens, 25c.; stewing fowl, 23c. Potatoes, 35c. a peck, $1.35 a bag.

Live stock and grain prices are: Cattle, selects, 6c. a pound; common butchers, 4-5c. Hogs, live, thick smooth, $11 cwt.; select graded, $12 a cwt.; dressed, head on, $17 a cwt.; head off, $18 a cwt.

Oats, 70c. a bushel; wheat, $1.20 a bushel; barley, $1.25 a bushel. Hay, $10.50 a ton.

AT BONAR LAW.

BONAR LAW, May 2.—Following are the week end retail market prices:

Beef, sirloin, 20c. Veal, 18c.; roast, 16c.; stew, 10c. Veal, 12c. Pork 25c. Breakfast bacon, 45c. Butter, creamery, 50c.; dairy, 38c. Eggs, fresh, 27c.; storage, 22c. Chickens, 30c.; stewing fowl, 25c. Potatoes, 25c. a peck, $1.50 a bag.

Live stock and grain prices: Cattle selects, 7c. a pound; common butchers, 5c. Hogs, live, smooth, $9.75 cwt. ;select, graded, $9.75 cwt.; dressed, head on, $13 a cwt.; head off, $14 a cwt.

Oats, 70c. a bushel; wheat, $1.30 a bushel; barley, 80c. a bushel. Hay, $8 a ton.

AT KEENE.

KEENE, May 2.—Following are the week end retail market prices;

Beef, sirloin, 25c.; round, 23c.; roast, 17c.; stew, 14c. Breakfast bacon, 45c. Butter, creamery, 53c.; dairy, 48c. Eggs, fresh, 28c. Chickens, 25c.; stewing fowl, 15c. Potatoes, 20c. a peck, $1.00 a bag.

Live stock and grain prices are: Hogs, live, thick smooth, $10 cwt.; select graded, $11 cwt.; dressed, head on, $16 a cwt.; head off, $18 a cwt.

Oats, 50c. a bushel; wheat, $1.20 a bushel; barley, 75c. a bushel. Hay, $13 a ton.

AT MILLBROOK.

MILLBROOK, May 2.— Following are the week end retail market prices:

Beef, sirloin, 25c.; round, 2c.; roast, 18-22c.; stew, 12-15c. Veal, 22-25c. Pork, 25-28c. Lamb, 30-35c. Breakfast bacon, 45-50c. Butter, creamery, 47c.; dairy, 45c. Eggs, fresh, 28c. Chickens, 30-35c. Potatoes, 20c. a peck, 90c. a bag.

Live stock and grain prices are: Cattle, selects, 6-6½c. a pound; common butchers, 5-5½c. Hogs, live, thick smooth, $11 cwt; select graded, $13 a cwt; dressed, head on, $16 a cwt.; head off, $17 a cwt.

Oats, 55-60c. a bushel; wheat, $1.20 a bushel ;barley, 60-65c. a bushel. rye, 95c.; buckwheat, 70c.; peas, $1.25-$1.50; spring wheat, $1.10. Hay, $12-14 a ton.

AT HASTINGS.

HASTINGS, May 2.—Following are the week end retail market prices:

Beef, sirloin, 28c.; round, 25c.; roast, 20 to 28c.; stew, 15c. Veal, 20 to 25c. Pork, 25c. Lamb, 30 to 40c. Breakfast bacon, 40 to 50c. Butter, creamery, 48c.; dairy, 40 to 45c. Eggs, fresh, 22 to 26c. Chickens, 22 to 30c.; stewing fowl, 20c. Potatoes, 35c. a peck, $1.25 a bag.

Live stock and grain prices are: Cattle, selects, 8c. a pound; common butchers, 6 to 7c. Hogs, live, thick smooth, $10.25 cwt.; select graded, $10.50 cwt.; dressed, head on, $15.00 a cwt.; head off, $16.00 cwt.

Oats, 68c. a bushel; wheat, $1.40 a bushel. Hay, $12.00 a ton.

AT CAMPBELLFORD.

CAMPBELLFORD, April 30.—Following are the week end retail market prices:

Beef, sirloin, 22c. round, 20c.; roast, 18c.; stew, 12c. Veal 20-25c. Pork, 25c. Lamb, 25-30c. Breakfast bacon, 35-45c. Butter, creamery, 48c.; dairy, 40c. Eggs, fresh, 28c. Chickens, 30c.; stewing fowl, 25c. Potatoes, 35c. a peck, $1.75 a bag.

Live stock and grain prices are: Cattle, selects, 6c. a pound; common butchers, 45c. Hogs, live, thick smooth, $9.50 cwt.; select graded, $10.50 cwt.; dressed, head on, $15.50 cwt.; head off, $16.50 cwt.

Oats, 65c. a bushel; wheat, $1.50 a bushel; barley, 85c. a bushel. Hay, $12 a ton.

AT NORWOOD.

NORWOOD, May 2. — Beef, sirloin, 25c; round 23c; roast 20c; stew 12c; veal 23c; pork 25c; lamb 35c; breakfast bacon 40 to 48c; butter, creamery, 45c; dairy 43c; eggs fresh 29c; chickens 25c; stewing fowl 25c; potatoes $1.25 bag.

Cattle, selects, 7½ to 8½c lb.; common butchers, 6 to 7c; hogs, live, thick, smooth, $9.75 cwt; select graded $10.75 cwt; dressed head on, $15 cwt; head off, $16 cwt.; cows 5 to 7c.

AT MADOC.

MADOC, May 2. — Beef sirloin, 25c lb; round 25c; roast, 20 to 22c; stew 15c; veal 20 to 25c; pork 25 to 27c; breakfast bacon, 50c; butter creamery, 50c; dairy 40; eggs, fresh, 28c; chickens 25c; stewing fowl, 20c; potatoes, 25c peck, $1 bag.

Common butchers, 4c; hogs, live, thick, smooth, $9.75 cwt; dressed, head on, $15, head off $16 cwt.

OFFICERS SEEK TRACES OF BOAT

Investigate Report That Aliens Were Drowned Crossing River.

BEING SMUGGLED.

DETROIT, May 2. — (Canadian Press).— Federal authorities today were investigating reports that a row boat containing a number of aliens who were being smuggled from Canada capsized in the Detroit river on Thursday night and several men were drowned. Members of the immigration border patrol stated that they heard screams off shore on Thursday when they were waiting at Lenox avenue after a tip that a boat load of aliens was on its way across the river.

MADOC I.O.O.F. HOLD BANQUET

Anniversary of Founding of the Order Fittingly Observed.

MANY FINE ADDRESSES.

MADOC April 30.—A most enjoyable banquet and social evening was held by I.O.O.F. No. 179 on Tuesday evening in the armories in commemoration of the one hundred and eighth anniversary of the Lodge in North America.

The armories were effectively decorated with red and blue streamers pending from the ceiling and looped against the white walls thus completing the Lodge colours. Blue and red also formed the motif for the table decorations with red candles red geraniums and white Easter lilies adding their quota to the color scheme. The tables were arranged in the form of three letters: F. L. and T. which stand for the words that are the key-note of the Lodge Friendship Love and Truth. Pretty rugs floor-lamps easy chairs and tables gave a home-like finishing touch to the spacious room.

Following a bountiful and delicious repast a programme of toasts and music was much enjoyed. The speeches were appropriate instructive and entertaining and the music was equally enjoyable. William Hawthorne N.G. acted as toast master and after his opening address proposed the toast to the King which was followed by the National Anthem.

The toast to the I.O.O.F. was proposed by Bro. W. H. McBain P.G. and responded to by Bro. J. B. Hough D.D.G.M. A quartette consisting of Bros. F. Gillespie W. Hawthorne R. Wellman and C. Ross sang "The Wreck of '97" which was heartily encored. Vernon Reid sang a solo "Four Leaf Clover" with an encore of the popular "Blue Skies."

The toast to Canada was proposed by Rev. Bro. Marshall formerly of Alberta and responded to by Bro. A. A. McConnell P.G. of Kingston. Bro. F. Gillespie then sang "My Sunday Girl" with an encore "Everybody Slips A Little." The toast to "Our Guests" was proposed by Bro. Charles Sweetman and responded to by Bros. P. J. Alexander P.G. of Bancroft and R. Bristol P.G. formerly of Columbia Lodge Victoria B.C.

Miss M. Rousehorn and Bro. C. I. Ross sang a duet and this was followed by a toast to "The Ladies" proposed by Bro. S. J. Phillips and responded to by Bro. George White. As the banquet had been prepared and served by the members of the Rebekah Lodge the last toast was to "Our Hostesses the Oakdale Rebekah Lodge" proposed by Bro. C. I. Ross and responded to by Sister B. Alexander.

At the close of the programme a couple of hours were spent in cards and dancing; Mr. and Mrs. V. Reid B. Sills and S. Fraser of Frankford providing excellent music. A balloon dance and a birthday dance were novelties the winner of the balloon dance prize being Mrs. R. Wellman and of the birthday dance prize Mrs. G. Sills.

Celebrate July 1 in Peterboro'

OBITUARY.

MRS. EMMA GALLON.

APSLEY, May 2.— On Wednesday, April 20th there passed away a highly respected resident, in the person of Mrs. Emma Gallon, who died at the home of her daughter, Mrs. Gordon Reynolds, Clamicarde. The deceased was in her 80th year, and for some months had been failing in health, although showing no signs of extreme illness until within a day or two of her death.

The funeral service was held in the United church, Apsley, and conducted by Rev. J. W. Ogden, the burial taking place in the Apsley cemetery.

For many years Mrs. Gallon gave unstinted service to the various churches here and to the community, and to the last she retained great interest in the general welfare of the neighborhood.

SARAH BELFORD.

NORHAM, May 2—The funeral services of the late Sarah Belford, who passed away Thursday evening at the home of her nephew, Major J. F. B. Belford, ex-M.P. for Northumberland county, were held in Mount Olivet United church on Saturday afternoon, and were largely attended. Miss Belford was in her 96th year and probably one of the oldest residents in Brighton township. She had lived for 90 years in the home where her death took place and was a devoted member of the Methodist now the United church. She and her relatives of that generation rendered an untiring service to the Mount Olivet cause. The deceased had been in declining health for sometime, but bore her suffering patiently. Rev. J. F. Everson officiated at the service. The pall-bearers were: Charles Goodfellow, Walter Ames, Wallace Ames, James Plumpton, James Ross and William Clark. Interment was made in Mount Olivet cemetery.

HOWARD JOHN HAY.

The funeral of Howard John, nine months old son (twin) of Mr. and Mrs. John Hay, took place on Sunday afternoon from the family residence, Front street, Rev. Mr. Elliott conducting the funeral service. Interment took place in Mount Pleasant cemetery.

MISS MARY COCK.

Word was received on Friday by Miss Mary Cock and Mrs. James Walkinshaw, of the death of their niece, Mary Cock, of Gainsboro, Manitoba. Deceased was the daughter of Mr. Lewis Cock, formerly of town, and was in her 23rd year. She was a school teacher by profession, but had been confined to her home through illness since last September. Interment took place on Saturday in Gainsboro.

ALEXANDER SANDERSON

The death occurred on Saturday of Alexander Sanderson, in his 69th year. The deceased was born in Smith Township and has remained a life-long resident of that place.

He leaves to mourn his loss, his loving wife, two sons Clayton and Harvey at home, and two daughters, Ruby of Fenelon Falls and Leila at home. He also leaves one sister, Miss Elizabeth Sanderson of Peterborough

The funeral will take place from the family residence on Tuesday at 2 o'clock. Interment will be made at Little Lake Cemetery, Peterborough.

MANY GREET MR. LAPOINTE

Canada's Delegate To Australia Refuses To Give Interviews.

ARRIVAL DELAYED.

SYDNEY, N.S., May 2.—(United Press).— The steamer Aorangi, on which is the Hon. Ernest Lapointe, Canadian Minister of Justice and Canada's representative to the formal opening of the new Commonwealth Parliament buildings at Canberra, was held up several hours by fog.

Representatives of Prime Minister Bruce and Premier Lang were on hand to greet Mr. Lapointe, who was beseiged by newspapermen and photographers. He declined, however, to discuss anything but generalities until "my brain has cleared from the whirl of excitement and hospitality."

Interviews were accordingly postponed until tomorrow.

The New York Y.M.C.A. has given 2000 bachelors quartered in its building a year in which to find a wife and home.

Who Likes Washing Dishes?

Washing dishes occasionally may be pleasant—but to wash them 3 times a day, 365 days a year—that's different! Especially when there is all the other work to do. Still—they must be washed. But you can make the job much easier by using Gillex in the dishwater. Gillex softens the water and loosens the grease, thereby doing away with hard scouring. Use Gillex for dishwashing and all cleaning. You'll be delighted with it.

GILLEX • BEST • FOR • ALL • CLEANING

THE • HOUSEWIFE'S • USEFUL • FRIEND

Removes Dirt Without Rubbing

GILLEX FOR ALL CLEANING

Softens Water. Odorless Gritless

MADE BY E.W.GILLETT CO.LTD.-MAKERS OF MAGIC BAKING POWDER

Sheer Frocks and Women's Hygiene

New way safer— Discards like tissue

By ELLEN J. BUCKLAND
Registered Nurse

THAT filmy gowns and women's oldest hygienic problem now go safely together is a fact millions of women are learning.

Old-time sanitary "pads" with their worries and dangers are giving way to the utter protection of a new way called Kotex.

✓ Kotex discards as easily as tissue. Thus no laundry, no embarrassment of disposal.

5 times as absorbent as ordinary cotton "pads," it permits one to dance, motor, go about for hours without a moment's doubt. Also deodorizes; thus ending *all* fear of offense.

Obtain at any store without embarrassment simply by saying "KOTEX." Box of 12 costs only a few cents. Be sure you get the genuine. Only Kotex itself is "like" Kotex.

KOTEX
No laundry—discard like tissue

Why! This is My Old Standby!

We use it at our house every day. I wouldn't know what to do when the children get fidgety, if I didn't have my Wrigley's to interest them!

It satisfies the desire for sweets at the same time that it cleanses mouth and teeth and aids digestion.

New DOUBLE MINT is Real Peppermint Flavor.

AFTER EVERY MEAL

Look for DOUBLE MINT on the dealer's counter

Get Them at "Turnbull's" ONE-DAY BARGAIN SPECIALS
Tuesday Only, 9 a.m. to 5.30 p.m.

RUBBER PANTS
750 pair Rubber Baby Pants; all excellent quality. All sizes, pair **15c**
(Street floor)

6 ONLY WOMEN'S SUITS
Brown and navy. Sizes 36 and 38. Each **$3.49**
(Bargain Basement)

200 WASH BOARDS
Heavy wooden frame with deep splash board and soap rest. Good quality. Zinc faced. Each **39c**
(Basement Store)

50 PAIRS CURTAINS
Regular values — $4.50, $5.50, $6.50, $7.50, $8.00, $10.00, $11.50, $13.50, $14.00—one, two and three pair of a kind. Swiss Net, Nottingham Net and Novelty Curtains. Special, pair .. (3rd Floor) . **$2.89**

200 CORSELETTES
All lightly boned and made of good wearing material. Pink only. Sizes 30 to 38. Pair **89c**
(2nd Floor)

25 JUNIOR MISSES' COATS
All in choice novelty Tweed, strictly tailored in Prince of Wales style. Sizes 15 to 19. Each **$7.95**
(2nd Floor)

WOMEN HEAR ABOUT WORK OF ENGINEERS

Prof. J. R. Cockburn Gives Talk on Campaign in Palestine.

WELL ILLUSTRATED.

Members of Women's Canadian Club Discontinue Meetings For Season.

The last meeting of this season of the Women's Canadian Club was held on Saturday afternoon in the auditorium of the Public Library, with a good attendance. An address, "With the Royal Engineers in Palestine Under Allenby," illustrated by lantern slides, was given by Professor J. Roy Cockburn, B.A.C.S., M.E.I.C., of the University of Toronto. The president of the Club, Mrs. J. Forbes Allan, occupied the chair, introducing the speaker and proffering him, at the conclusion of his address, the thanks of the audience for his "delightful, informal talk." The breezy, offhand, friendly manner of the speaker made his address entertaining as well as informative, and a sincere meed of continued applause was accorded him at its conclusion.

The lantern slides were operated by V. R. Henry, who was also accorded the thanks of the assemblage.

Professor Cockburn, who was in command of one of the Engineering Units during the Palestine campaign, still retaining his connection with the Canadian forces, illustrated his address with a number of lantern slides of photographs taken by a Turkish observer who left his equipment behind him in Jersusalem after the defeat of the Turkish forces, followed by snapshots taken by himself.

Glimpses of the Holy Land, from the angle of the camera, tinted to simulate the blue skies, the yellow sands, and the dark green olive trees of Palestine, were afforded by these pictures. The blue of the Turkish uniforms appeared in the majority of the views, taken, as they were, by a Turkish officer, during the regime of the Turks in the Holy Land. The great mosque of Gaza, Beersheba, with its circular gardens, British prisoners in khaki, guarded by Turkish soldiers, the combination of ancient and modern war machines in the tank and camel outfit that took the Gaza-Beersheba line from the followers of Mahomet, the mosque of Omar, built on the site of Solomon's Temple, and Turkish infantry lining the road from Jaffa to Jerusalem, were all shown in sequence.

Here were the plains of Bethlehem, with prickly pear fences lining the road, the Jaffa Gate and David's Tower, the end of the famous "Street called Straight" in Damascus, a view of Beirut, in Syria, of which the lecturer said, evoking a laugh from his hearers, "it is a modern city. They have street cars there," a scene from Haifa, the great sea port of Palestine, and a narrow street in Gaza, with a British "agent," in the foreground. The speaker paused for a moment here to comment on the unceasing rains throughout the winter season, referring to the need in the Holy Land, not alone for irrigation, but for some method of retrieving the good soil which is annually washed down to the Mediterranean.

The Golden Gate of Jerusalem, the Dead Sea, the Golgotha, "the place of the skull,' 'the very old tree in the Garden of Gethsemane which was predicted always as falling when the Turks were driven from the Holy Land, and which did fall shortly after their departure, the ancient "wailing place" of the Jews, the banks of the Jordan, even a glimpse of the Great Pyramid of Egypt, were given in these pictures.

Professor Cockburn concluded his talk with a reference to the work done by the Survey service in Palestine, with an outline of their particular activity along the line of "sound ranging," by which they were enabled to discover by sound the location of enemy guns.

CORNS

Instant Relief

Dr. Scholl's Zino-pads stop all pain quicker than any other known method. Takes but a minute to quiet the worst corn. Healing starts at once. When the corn is gone it never comes back. If new shoes make the spot "touchy" again, a Zino-pad stops it instantly. That's because Zino-pads *remove the cause*—pressing and rubbing of shoes.

Dr. Scholl's Zino-pads are medicated, antiseptic, protective. At all druggist's and shoe dealer's—35c.

Dr Scholl's Zino-pads

Put one on—the pain is gone!

DOGS BOTHER CAR OWNERS

Automobile Club Will Ask For Appointment of Dog Catcher.

STRAYS ARE MENACE.

A deputation of the Peterborough Automobile Club will wait upon the the city for 1927, Frank Stinson, se the appointment of a dog catcher for the city for 1927, Franw Stinson, secretary of the club, informed The Examiner this morning.

Mr. Stinson remarked that the multitude of dogs running at large are a menace to motorists and pedestrians alike. In swerving to avoid dogs motorists have at times nearly run down pedesetrians and small children.

Speaking for the Automobile Club, Mr. Stinson stated that the members felt sure that no person who places any value on his or her dog would allow it to be exposed to car menaces and also that ownerless dogs should be rounded up and destroyed for many reasons, not the least of which is the fact that they frighten and bite children.

If the city sees fit to hire a dog catcher the Club expressed its wish that a salary be paid to the person hired and that he would not be paid on a commission basis. A nominal fee of one dollar could be paid to the city if a dog is reclaimed by its rightful owner ,and this would help pay the salary of the dog catcher, and all unclaimed dogs that are under-nourished should be destroyed.

Another matter to be brought before the Council to-night is the repainting of the large signs advertising Peterborough, between Port Hope and the city. When the signs were erected three years ago the club and the city each paid half the cost. Since then the city has had no further expense, although last year it got estimates on the cost of a new coat of paint, but no action was taken. Mr. Stinson remarked that in view of the tourists for the coming season, the unsightly signs should be attended to at once, and as the Automobile Club has had some expense since the erection with ground work, it was decided to bring the matter before the Council to see if it could offer some aid by having the signs re-painted.

Little Lad Starts Car Which Breaks Fire Plug

BOSTON, Mass., May 2 (United Press).—When four-year-old Edward Finn started a neighbor's car down an incline he started something he found hard to stop. Sensing that something unforseen was about to happen, Edward jumped and left the car to its own devices.

At the bottom of the hill the automobile crashed into a high pressure fire plug, releasing a geyser of water fifteen feet in the air. In the resultant excitement the police, fire, and water departments were required to restore order.

BAYONET IS USED TO KILL SLICHTER

Attack On Mission Party Described—Bandits Chased Guards.

HONG KONG, May 2.—(Canadian Press.)—Rev. Morris Slichter, of Toronto, China inland mission worker, who was murdered recently by Chinese baldits near Yunnanfu with his eight year old daughter, was bayoneted after being thrown to the ground, according to mail advices bearind the date of April 15, received here to-day from Yunnanfu. Besides Mr. Slichter and his daughter, the party was made up of Mrs. Slichter, their five year old son, Miss Mary Craig, a medical missionary of Philadelphia, and a Roman Catholic missionary. The two women and the boy were captured. They are now reported to have been released.

Advices state that when 250 bandits attacked the party their escort of 110 soldiers fled. The missionaries were surrounded and Mr. Slichter was soht and wounded. He was knocked down with a rifle and as he was lying on the ground with his daughter in his arms, he was killed with a bayonet thrust. The girl was shot and wounded. He was Slichter was stabbed in the breast several times and the Catholic priest was shot at, but escaped behind a wall.

Japanese Evacuating.

SHANGHAI, May 2. — (Canadian Press.)— Reports reaching here today indicated that Japanese have evacuated all places in Yangtse Valley above Hankow.

Vessels Fired On.

LONDON, May 2.—(United Press.)—Further exchange of fire between Chinese on shore and British warships in the Yangtsee river was reported in an Admiralty communication to-day.

It was authoritatively reported also that the British representative at Hankow had protested to the Nationalist government there against the occupation of the British consulate and other property at Chiankiang.

The Admiralty communique said: H.M.S. Teal, with a convoy of lighters and tugs, was fired on by Chinese Saturday afternoon at Morison's Point.

The Teal and H.M.S. Kiwao were fired at on Sunday from Chuntow. The Kiwao was hit by three shells but there were no casualties and the damage was slight. The fire was returned and a British shell struck the parapet of a Chinese gun.

DOCTORS ADVICE TO THE SICK

Wash Away All Poisons in Stomach, Liver, Kidney and Bowels Before Breakfast

To feel your best day in and day out, no more headaches, indigestion, gas on stomach, bilious attacks, rheumatism, kidney pains, bad breath, you must bathe your self inside. Start today by taking one Tanol Calomel tablet before meals or two at bedtime, then next morning drink a glass or two of hot water to wash from the stomach, liver, kidney and bowels all the previous day's waste, poison and toxins before more food is taken in. Get a few Tanol tablets from F. C. Weber, Charlotte street, Peterborough. They are harmless to take, do not nauseate, no bad after effects, no salts or seidlitz next morning, like ordinary calomel. Then you can eat better, sleep better, work better, think better and look better.

m-t-s.

Low tourist fares

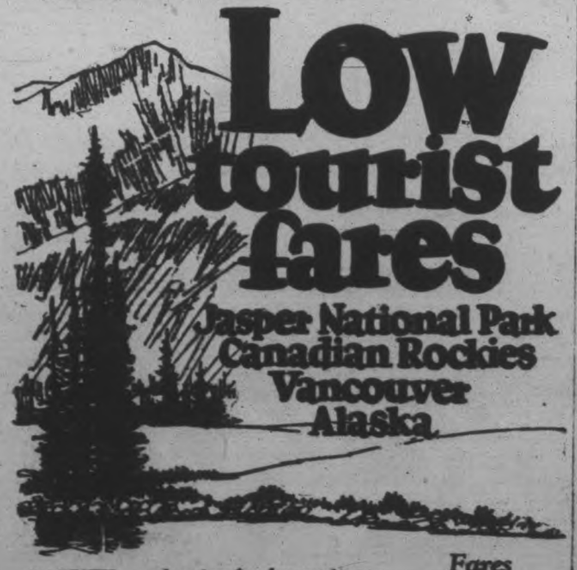

SATISFY your longing for the scenic wonders of Canada's Rocky Mountains and Pacific Coast. Visit Jasper National Park and enjoy the hospitality of Jasper Park Lodge (rates $7.50 a day up, American plan, accommodation for 425 guests).

Here you can ride, hike, climb, motor or golf. Take the Triangle Tour down the mystic Skeena River to Prince Rupert thence by boat through sheltered scenic seas to Vancouver and back through the canyons of the Thompson; or, sail northward through the mountain-guarded passages to mysterious totem-poled Alaska.

Fares from Peterboro and Return
Effective May 15th
Vancouver, Victoria, Seattle, Tacoma, Portland
$114.85
Jasper National Park
$93.10
See CANADA in Canada's Diamond Jubilee Year 1867-1927

City Ticket Office
J. B. DORAN
324 George St. - Phone 259

Travel **CANADIAN NATIONAL**

Use Canadian National Express for your next shipment, and for money orders, Foreign Cheques, etc.

CAN'T ENFORCE PROHIBITION

Winnipeg Mayor Says He Would Work If It Could Be Made Effective.

FAVORS QUEBEC PLAN.

WINNIPEG, May 2 (Canadian Press).—"I am a prohibitionist and will work for it if you can make it effective, but it can't be done," declared Col. Ralph H. Webb, Mayor of Winnipeg, in an address last night at a mass meeting of War Veteran organizations, held in support of the ballot for the sale of beer by the glass.

"If you want prohibition, have it one hundred per cent, but if you are going to have the sale of liquor and beer, have it in an honest to God way," he urged.

"Knowing the Quebec system as I do, I want to say that if we had the same in Manitoba all our problems would be solved."

Celebrate July 1 in Peterboro'

An excellent food all ready to heat and serve.

Clark's Pork & Beans are perfectly cooked and the seasoning is delicious.

Save both work and money.

CLARK'S PORK and BEANS

W. CLARK LIMITED - MONTREAL
ESTABLISHMENTS AT MONTREAL, P.Q., ST. REMI, P.Q. & HARROW, ONT.

Only ten per cent. of all known flowers have any appreciable scent.

For a marriage to be valid in Maryland there must be some religious ceremony.

9 Year Old Truck Averages 12 Hours Steady Running Daily on Marvelube Motor Oil

THE firm of J. Lampman & Son, Hamilton, Ontario, owns and operates five dump trucks—three Packards, and one Peerless and one Mack. After four months' steady use of Marvelube Motor Oil, Mr. J. Harry Lampman reported as follows:

"These trucks are on road work and operate under the most severe conditions. Their gear ratio, in order to carry heavy loads, is extremely low.

"One Packard truck handles hot batches of asphalt that comes from the mixer. This truck is nine years old and averages 50 miles per day. *It is on the road from 6 a.m. to 6 p.m. during which time the motor never stops.*

"Previous to Marvelube we paid a much higher price for another oil. Marvelube costs us less; our oil screens are free from gummy deposits found in other oils; our motors are almost free from carbon; the oil pumps vary slightly under extreme heat conditions; and the oil consumption is less."

Severe operating conditions "show-up" the weak points of a motor oil. To give the exceptional lubricating results reported by Mr. Lampman—especially in the case of the 9 year old Packard truck—Marvelube met and passed a test such as it would never be called upon to undergo in the lubrication of an automobile.

To the average motorist, however, it is assuring to know that, using Marvelube, he is getting an extra measure of safety and efficiency of operation which has an important bearing on the life of his car as well as its present satisfactory performance.

IMPERIAL OIL LIMITED

Marvelube
MOTOR OIL

USED TO-DAY IN MORE THAN 200,000 CANADIAN CARS

REID & SONS Studebaker Garage Sell Marvelude. Phone 54. **326 AYLMER ST.**

Sold at CORNER SERVICE STATION AND GARAGE, Corner Charlotte and Aylmer Streets
WELDING AND RADIATOR REPAIRS. (HUNTER & FORSYTH, PROPRIETORS,) GENERAL AUTO REPAIRS AND ACCESSORIES.

SOLD WHOLESALE AND RETAIL BY— **J. J. DUFFUS, LIMITED - Ford Dealers - Peterborough**
Patronize Our Filling Station "SNAPPY SERVICE"—For Prompt and Efficient Service FREE Crank Case Service, Air and Water for Everybody

WOMEN'S PAGE

SOCIETY

The Honorable Charles Stewart, the Minister of the Interior, and former Prime Minister of Alberta, with Mrs. Stewart, spent the week-end in the city, visiting their son, Mr. Fred Stewart, and his family. The Minister of the Interior took a drive about Peterborough, and met some of his old friends, but otherwise spent a quiet week-end, as he desired a rest after the long session of the House of Commons. His son, Mr. Fred Stewart, is a Toronto University graduate, and is a member of the staff of the Canadian General Electric Company.

Major and Mrs. Walton of Toronto, who were in the city yesterday for the anniversary services at the Salvation Army Temple, were guests of Mr. anid Mrs. R. C. Braund.

Mr. Martin Chenhall, Junior, of the Hambourg Conservatory Trio, spent the week-end with his parents, Mr. and Mrs. M. B. Chenhall.

Miss Camille Fitzpatrick was home from Toronto for the week-end.

Mr. and Mrs. Louis Gosselin of Detroit are in the city for the funeral to-morrow of the former's father, the late Mr. Thomas Gosselin.

Miss Elizabeth Stewart, Burnham Street, is visiting friends in Toronto this week.

During the second performance of the "Y" Pageant on Saturday evening, the directress, Miss Caroline Littlefield, was presented with five beautiful bouquets of flowers from various classes of the Gymnasium. The pianists, Miss F. Gladman and Miss M. Willis, were also presented with flowers, the presentations being made by Peggy Edmonds, Ruth Patterson, Florence Trebilcock, Bertha Belleghem, Thelma McNeely, Ruth McNeely and Evelyn Hill. Members of the Rotary Club occupied several of the boxes for the second evening's performance, which was greeted with a well-filled house.

Mrs. Sneddon and Miss Agnes Borland of Clydebank, Scotland, arrived in the city this morning after a pleasant voyage on board the S.S. "Montcalm." They are guests of Mrs. Sneddon's daughter, Mrs. Wm. H. Grieves, and Mr. Grieves, 301 Bethune Street.

Miss Estelle Dewhirst left for Toronto yesterday, to assume the new position to which she has been transferred, in one of Toronto's "Laura Secord" shops.

Mr. Minto Brownscombe, of the Canadian Bank of Commerce in Barrie, motored here yesterday and spent the day with his parents, Mr. and Mrs. Felix Brownscombe, Murray Street. Mr. Brownscombe expects to be transferred to the branch of the bank in Timmins, New Ontario, on the 6th instant.

Friends of Mrs. Merton Storey will regret to learn she is ill in Toronto, where she will undergo an operation.

Mrs. Burjaw of Hamilton is in the city for the funeral of the late Thos. Gosselin.

Miss Margaret Storey is visiting friends in Toronto.

Mr. Frank Oldfield, soloist to-night at St. Andrew's Choir concert, will be registered at the Empress Hotel during his stay in the city.

The Misses Lillian and Margaret Shearer, Marjorie Grey and Linda Blowers motored to Trenton and Belleville yesterday.

Mr. Wallace Armour, pianist at the Princess Theatre, Toronto, was the week-end guest of Mr. Martin Chenhall, Junior.

Mrs. T. H. Adams is in Toronto this week, representing the W. A. of St. Luke's Church at the Diocesan annual meeting.

Mr. Sherwood Kennett left for St. Catharines on Saturday to assume the new position to which he has been transferred, as draughtsman to the Welland Canal branch of the Civil Service.

Mrs. M. Kelly and Miss Agnes Cadigan of Toronto are in the city to attend the funeral to-morrow of the late Thomas Gosselin.

Mr. and Mrs. J. J. Turner motored to Toronto yesterday, where Mrs. Turner will attend the meetings this week in connection with the Diocesan annual convention of the Women's Auxiliary of the Anglican Church, representing the W. A. of St. Luke's Church. Mr. Turner returned home last evening.

Dr. N. Sutton and son, of Sutton's Dental Laboratories, Toronto, spent the week-end with Mr. Ralph Koster, Gilmour Street.

Mr. and Mrs. Rushton of Belleville, who were in the city yesterday for the forty-second anniversary services of the Salvation Army, were guests of Adjutant and Mrs. Ham.

Mr. Victor Corby of Toronto is in the city for the funeral of the late Thomas Gosselin, Perry Street.

Miss M. C. Ireland of Owen Sound is the guest of her cousin, Mrs. K. S. Wightman, Robinson Street.

Evening Examiner Fashions

An Attractive Bloomer Dress

This charming little one-piece dress will be found quite simple to fashion. There is a square neck and a left side-front scalloped opening below which is an inverted plait to provide for the necessary fulness. The sleeves are long and gathered to narrow wrist-bands, or short and finished with scalloped cuffs. The bloomers have elastic run through the top and leg casings. NO. 1544 is in sizes 2, 4 and 6 years. Size 4 requires 2¼ yards 36-inch material, or 2 yards 54-inch. Price 20 cents the pattern.

Our Fashion Book, illustrating the newest and most practical styles, will be of interest to every home dressmaker. Price of the book 10 cents the copy.

Pattern Purchase Coupon

Address Fashion Department, Evening Examiner

No. .....Street .....

Name .....

Pattern Number .... Size ...

Town .....

Province .....

Amount Enclosed .....

Price 20 cents each—coin preferred

HOROSCOPE

The Stars Incline, but do not Compel.

For Tuesday May 3 1927.
(Copyright, McClure Newspaper Syndicate.)

For this day, good and evil influences conflict, according to astrology. The afternoon is read as much more auspicious than the morning for most human activities. According to astrology, menacing influences are strong in the morning, but they abate later in the day.

As another period of upheaval appears to be begun, the aged may be sadly depressed at this time when they should count their blessings and eliminate all foreboding thoughts.

Farmers may have some reason for complaint regarding the weather the first part of this month, but they will profit in the autumn to a great extent.

This is a day in which financial problems, large and small, may be troublesome, but there is a good sign for all effort toward stability and system.

Late in the day there is a fair rule for constructive effort of every sort. Builders and civil engineers should benefit exceedingly.

There is to be much employment for Americans in foreign countries and experts are to reap large rewards.

Education is to be appraised at its true value as never before, inasmuch as trained men and women are to be needed in many countries, the seers prophesy.

There is fair promise for all who seek positions under this direction of the stars, and women should be especially fortunate.

Evening weddings on this date should be lucky, bringing brides and bridegrooms into new associations that will be profitable.

Astrologers find that this rule is favorable to wearers of new clothes and they predict that love of bright colors will be strongly demonstrated and intensely significant.

Persons whose birthdate it is should guard against losses in the coming year. They should avoid litigation of every sort.

Children born on this day will be happy.

Just a spoonful of Lux is plenty to do all the dishes—and oh! how grateful your hands will be, how white and soft your skin

There is no substitute for LUX

Lever Brothers Limited Toronto L730

ANNIVERSARY OF ST. JAMES' UNITED CHURCH

Rev. Dr. S. W. Fallis is Special Preacher at Both Services.

INSPIRING SERMONS.

Seeing God Clearly Is Subject of Address in the Morning.

The anniversary services of St. James' church, were held yesterday, morning and evening. The preacher for the special occasion was Rev. Dr. Samuel W. Fallis, manager of the United Church Publishing House of Toronto.

Rev. Mr. Fallis' address was taken from his favorite book in the Bible, the fortieth chapter of Isaiah, and the ninth verse, "O Zion that bringest good tidings, get thee up into the high mountain and behold thy God," which means that everyone should have the ability to completely visualize God, and, said the minister, "this is what we need to-day to bring Him out of the mist so that He may appear real to us. This seems impossible," said Dr. Fallis, "but if I had the power of different talents under me the one that I would use the most is the one that would bring human people closer to their Saviour, and I would rather do this than anything else in this whole world.

"The man who causes this change in his fellow men, is the greatest benefactor to mankind," said the minister, "and the greatest servant of God is the man who can see him through all the difficulties that this world of ours presents."

Dr. Fallis took the automobile as an example of one of these difficulties and remarked that it was neither a blessing nor a curse, for the trouble lies in the fact that most people can not see between, and fail to see when they should stop at one extremity. "God provided the automobile among other things as a blessing for his people so as to bring families together," said the speaker, "and not to separate them, for in that separation comes the curse of the car, and I believe that the man who can make blessings available for humanity is a benefactor and a Christian." But Mr. Fallis held to his former belief that the greatest benefactor is the man who can reveal to others God as He is, and their relation to Him for that is the only means whereby everything will be a blessing and not a curse.

Going back to early Bible history, the minister recalled the miserv of the Children of Israel and told of how they were raised out of their depression only when they saw God more clearly, and he remarked that even though the grass withered and the flower faded, God would remain forever; and if His people would come to Him now God would blot out any difficulties that life is giving them.

Speaking on the ideas that persons have for God, Mr. Fallis said that everyone has explanations of Him that are false and true. There are different denominations and Dr. Fallis remarked it must be a continual undertaking of God to try and make people see him. The disciples of old did not find God through Jesus and that is what our Lord came to the earth for. Jesus came to reveal God, and it must have been a bitter moment for Christ when he was questioned as to who God really was after all His teachings. Dr. Fallis said that religion has failed if humans fear God and only love Jesus, and added that if they could only see Him they would be joyous at heart. He also wonders if people really believe that there is a God, even though the Bible claims that the universe was created by Him, and also the moon, stars and all Nature.

The minister said there would be no cause for worry in the life of anyone if they would only believe that God is God and to strive to do their best, and try and live a good clean life.

He told the congregation yesterday morning that the best plan to follow to be able to see Him in a clear light was to study Nature, History and Human Experience so that in a short while God would become real to everyone, and would give all the spirit of quiet content.

Dr. Fallis remarked that he did not see how anyone could not possibly see God when such beautiful things are all around. He then went on to say that this insight could be obtained by quiet meditation with God on a beautiful day in a place of nature that His hand has provided. The speaker went on to say that if a man looks for God he will not find Him, for he must be surrounded by nature to have this love created within him. To illustrate this the minister quoted one of Bliss Carmen's recent poems in which the poet states that "he searched a day for God and found Him not," but toward the end of the poem Carmen tells of how out in the quiet woods near beautiful flowers the spell came on him, and he saw the light clearly through which shined the Lord.

When one studies history it will disclose the fact that God created the earth and all things on it so even by this alone everyone should learn to love Him with all their heart and soul.

"In studying others' experiences and your own," said Dr. Fallis, "it will be found that some time in their lives or in yours, God has helped you out of some difficulties that would have been impossible had you relied on mortal aid—and if God helped you then He will do it now, too." He went on to say that even though God is an unseen Being, yet even the mightiest influences in the world are unseen things. "Even as the glory of the sunset, and the majesty of the mountains, so the God of our hearts is," said the minister, "And if we can come to the place when we can say, 'My soul crieth out for God,' it will not be long till we find Him, and then we will love Him as we should."

Special anniversary music was rendered by the choir, and a solo, "Open the Gates of the Temple" was given by the soloist, Mrs. Girven.

GLOW *With Health This Spring*

Taken according to the simple directions on every bottle, TRU-BLOOD brings the glow of vibrant health to the skin.

"TRU-BLOOD Complexions" reflect "blood health" within. As a Spring Tonic and Blood Purifier, it corrects the causes of eczema, skin eruptions and kindred symptoms of vitiated or impure blood.

Do as so many others are doing—get a dollar bottle at your Druggist's and prove its worth. 56

9 in every 1000 need TRU-BLOOD Bottled

TRU-BLOOD For Sale at HARRIS' DRUG STORE

351 George Street. - 'Phone 527

DRIVES OFF DOCK; MAN IS DROWNED

Apparently Mistook Road as Approach To Bridge at Wallaceburg.

WALLACEBURG, Ont., May 2. — Robert Adams, aged 46, a well-known Wallaceburg resident and former business man, was drowned shortly before one o'clock yesterday morning when he drove his car over the Creek street dock into about ten feet of water in the Sydenham River. His body was removed from the machine in about 45 minutes but life was extinct.

Adams was alone in the machine at the time. Circumstances indicate that Adams mistook the street leading down to the dock for Duncan street, a block further east, where the central bridge spans the river. Starting his automobile, which had been parked at the corner of James street, Adams backed away from the curb, turned and then drove down Creek street. Then apparently realizing his mistake and his danger, he jammed on the emergency brake, but too late to prevent the car from plunging into the river. When the machine was removed from the water the emergency brake was found to be set.

George Whale, walking home on James street, had noticed Adams drive away from the curb and down the incline while two other men Fred Warren and William Ross were crossing the Central bridge when they noticed the lights of the car flash on the water. An alarm was sent in and citizens were summoned to the scene by the sounding of the fire alarm. Some three quarters of an hour after the accident a wrecker manipulated the submerged machine to such an extent that it was found possible to smash a side window, and remove the body. Drs. Richardson and Taylor worked on the remains for some time with a pulmotor, but to no avail, life having been extinct for some time.

A coroner's jury was empanelled and after viewing the remains adjourned until a later date.

Mr. Adams was born in Tilbury townshop and came to Wallaceburg about 12 years ago. First he was engaged in the butcher business here but of late years he conducted a bakeshop. Since selling the latter business Mr. Adams has been living a retired life. His wife, formerly Miss May Walker, of Wallaceburg, and two children, Glen, aged 9, and Melville, aged 1, all of Wallaceburg, survive.

SAINT and SINNER

By ANNE AUSTIN

(Continued from Saturday).

Although he went over Anderson's testimony word for word, Churchill was able to shake him on only one or two particulars. The damaging evidence remained almost as damaging when the great defense lawyer had finished with the farmer, in spite of the fact that he had proved Anderson to be biased toward the prosecution, because of his friendship and gratitude toward the murdered man.

The afternoon wore on rather monotonously, Mrs. Bates, wife of the preacher, and Ella Bates, his daughter, being called in succession after Anderson had been dismissed. Mrs. Anderson, a plump, good-natured country woman, a pleasing contrast to her dour husband, was the third new witness of the afternoon. She gave substantially the same testimony as had her husband, and it was evident that Banning had drilled the two thoroughly so that their stories would tally. The only high spot in Mrs. Anderson's testimony was the fact that she asserted that Cherry had said, "To think that I turned down a man like Ralph Cluny to marry a beast like you"—a version of the famous "confession speech," as it was later labelled by the newspapers, that immeasurably helped the defense, to Banning's great chagrin. Mrs. Anderson further testified that Cherry had not been able to eat her breakfast, that she said to Chris Wiley, "I don't want anything to eat. All I want is to get home to Muggy."

The proprietor of "The Vanity Shop," a sleek-haired, middle-aged dandy, who gave his name as Bertram Kennedy, was the last witness of the afternoon.

After preliminary questions, Banning asked his witness:

"You have your ledger with you, Mr. Kennedy?"

"I have."

"You have an account there in the name of Miss Cherry Lane?"

"I have. With a notation that bills were to be sent to Mr. Ralph Cluny," Kennedy answered with a knowing smirk.

"Now, Mr. Kennedy, I will ask you to tell the jury the total amount of Miss Cherry's account with you."

"The account was opened for Miss Lane on Wednesday, September 29, last, by Mr. Cluny, with no limit set on the amount that could be charged. The last purchase charged against the account was made on Tuesday, November 23. And during that period of approximately seven weeks the account totaled $1745.50."

Kennedy was followed by three other shop proprietors—owners respectively of an exclusive shoe store, the smartest fur shop in town and the department store that catered to the richest and best dressed women in the city. Through their testimony and the evidence of their ledgers, Cherry was convicted of having extracted more than seven thousand dollars in merchandise for her trousseau from her adoring but aged fiance, whom she was on trial for having murdered. The famous mink coat alone had cost thirty-five hundred dollars.

When the last of the three shop owners had testified and had been dismissed by Churchill without cross-examination, Banning said calmly:

"Call Miss Faith Lane!"

(Copyright, 1927, NEA Service, Inc.)

(To be continued.)

WHITE BLOUSES.

White silk blouses can be kept white by rolling up in bath towels as soon as laundered and ironing the minute they are dry enough. Exposure to air yellows the silk.

DRESS

By MARY MARSHALL

A summer coat of beige mousseleine de laine made with short cape sleeves.

One ambitious hairdresser has said that so far as fashion is concerned the milliners must play second fiddle to the coiffeurs. He bases his assertion on his belief that it is the fashion in headdress that determines the fashion in hats and that a woman does not have her hair arranged to suit her hat but orders her hat to suit her headdress.

Perhaps it does work that way; perhaps the other way—perhaps sometimes one way, and sometimes the other. Or, what is more likely, it may be that it works both ways all the time and that there is a constant inter-relation between modes in millionery and modes in hairdressing.

It is hard to settle these fine points of precedence in matters of fashion. Who shall say, for instance, whether the fashion in coats is determined by the fashion in frocks, or the fashion in frocks determined by the fashion in wraps? Does a woman buy a coat because it can conveniently be worn over her frock, or does she select a frock that can be worn beneath her coat?

Undoubtedly, there was a time when the frock took precedence—that was back in mid-Victorian days when women spent much more time indoors, and outdoors was generally looked upon by fashionable women as an impossible sort of region that had to be passed through to get from one real place to another. Then, doubtless, shawls and the loose sunsightly dolmans that women wore were the favorite type of wraps because they were the only sort of wraps that could be worn over immensely bouffant skirts and ballooning sleeves. Now, women think much more concerning their appearance outdoors than they did then.

But this question has raised itself this spring. Can the fashion for straight-sleeved coats persist if frocks with sleeves puffed below the elbow continue in favor?

(Copyright, McClure Newspaper Syndicate.)

LAUNDERED PILLOWS.

Pillows may be washed, without removing the feathers from the case, by sousing up and down in warm suds or putting in washing machine. Do not wring. Choose a windy day as wind livens up feathers as well as drying them.

FREE—Send for Two Trial Packages

Turn in a PAR Score in LIFE!

A *PERFECT* score for the course—that's *par* in golf. It's the same in life. Everyone strives to succeed—to be among those who "go round in par". You'll need health if you plan for success. *Eat right*—that's most important.

Grape-Nuts is a splendid food to eat every day. It's supremely delicious. It gives the *five* essential elements of nourishment your body needs. It's easy to digest. And it's *crisp*—by chewing Grape-Nuts you healthfully exercise your teeth and gums. All grocers have Grape-Nuts—in wax-wrapped packages. It's ready to eat—just add milk or cream. Its splendid nourishment costs less than one cent a helping, for four teaspoonfuls is enough. Made in Canada.

Send Your Name and Address for Two Free Trial Packages of Grape-Nuts and "A Book of Better Breakfasts". Address Canadian Postum Co., Limited, Dept. G-42 35 Metropolitan Building, Toronto 2, Ontario.

Grape-Nuts *for Delicious Nourishment*

The SIMMONS *Slumber King*

$12

Scientific spring arrangement ensures sleeping comfort. Built for sleep—and built for long life.

619C

Visit our Furniture department, 3rd floor, and see our line of Simmons' Mattresses and Springs.

CRESSMAN CO., LTD.

HOME FURNISHING CO.

Phone 1428 - - 208 Charlotte Street

Carry a complete line of Simmons' Mattresses.

WE SPECIALIZE IN SIMMONS GOODS.

J. C. Turnbull Co., Ltd.

BARRIE'S, Limited

READY-TO-WEAR DEPARTMENT

FOR THIS WEEK ONLY!

25% DISCOUNT OFF ALL SPRING COATS AND SUITS

Comprising all the latest styles and colorings. Tweeds, charmeens, kashas, navy tailored and black satins.

25% DISCOUNT OFF KNITTED SUITS

All wool, silk and wool combinations, pullover and two and three piece coat styles. Each garment guaranteed exclusive.

A small deposit will hold any garment until required.

Phone 340 *312 George St.*

Can you use these 6 extra salesmen?

IF you had six salesmen as good as your best one, think how your sales would jump!

Set your best salesman the task of selling by Long Distance, and you will multiply his efforts many times. One jewelry and silverware house calls its customers every week on the Station-to-Station basis, offering them a low-priced "Special." The extra orders secured after selling the "Special" amount to considerable.

It is an accepted axiom of telephone selling that going after business by Long Distance results in about twice as many sales as waiting for customers to telephone in their order—even if you pay the charges.

W. R. NORTH[illegible]E
Manager.

THE BELL TELEPHONE COMPANY OF CANADA

RENEW YOUR EXAMINER SUBSCRIPTION.

Ruth Clouts His Fifth And Sixth Homer Of The Season

YANKS SECURE LEAGUE LEAD

Babe Ruth Slams Two Homers in Game With Athletics.

SENATORS WIN 6-0

NEW YORK, May 2. — (Canadian Press).—The New York Yankees assumed undisputed possession of first place in the American League by defeating the Athletics here yesterday, 7 to 3, before more than 60,000 fans. Babe Ruth hit his fifth and sixth home runs of the year, the first coming in the first inning with one on base and the other in the eighth with none on. Lou Gehrig also slammed for the circuit, his fifth of the season. The visitors got twelve hits off Pennock against five for the home club.

Starting his first major league game, Lisenbee held Boston to seven hits at Washington yesterday and Washington won, 6 to 0, by bunching hits off Russell. Goslin got his second home run of the season in the first inning.

The Chicago White Sox ran their winning streak to six games yesterday by defeating St. Louis, 7 to 6, in a hectic contest. Pitchers came and went with great regularity, but Thomas finally managed to stop St. Louis just short of victory. Bud Clancy delivered the winning single with Falk on second from a single and a sacrifice.

Earl Whitehill, backed by perfect support, shut out Cleveland, and Detroit took the closing game of the series, 7 to 0. Benny Karr started in the box for Cleveland, and for five innings he and Whitehill staged a spectacular pitchers' battle. When the sixth inning opened, the Tigers held a one-run lead, then proceeded to clinch the game with five additional tallies.

BROOKLYN WINS THIRD STRAIGHT

Stage Rally in Ninth for 4-3 Victory Over Giants.

CARDS DEFEAT REDS

NEW YORK, May 2.—(Canadian Press).—Brooklyn overtook the Giants in the ninth with a two-run rally yesterday to win its third consecutive game, by 4 to 3. A fly to short centre by Pinch Hitter Jacobson allowed Garey to come home from third with the winning run. It was Dazzy Vance's first victory in the present campaign. He struck out seven batters and retired 15 Giants in order in the last five innings. About 30,000 Brooklyn fans were in attendance.

Charley Root blew up in the ninth inning at Chicago, and after walking three men, was touched for a hit which sent two runs across the plate, giving Pittsburgh a 7 to 6 victory. The Cubs came from behind, overcoming the visitors' lead with the aid of home runs by Hack Wilson and Charley Tolson, the latter bagging his with the bases filled in the seventh inning. A crowd of about 35,000 was present.

The St. Louis Cardinals defeated the Cincinnati Reds in the final game of the series between the two teams at St. Louis yesterday. Frankie Frisch, Cardinal second baseman, hit his third homer in two days. Jim Bottomley added another homer. The Cardinals left today for a month's tour in every city on the National circuit.

Only three games were scheduled in the National League yesterday.

NEWMAN LEADS

Professional Billiards Champion Leading Challenger by Score 352 Points.

MANCHESTER, Eng., May 2.—(Canadian Press).—Tommy Newman, professional billiards champion, was leading the challenger, J. Davis, by 352 points at the close of play Saturday night in their 16,000 point championship match. The scores were: Newman, in play, 8,002; Davis, 7,650.

Eight years ago two friends met in a club in Grand Rapids, Mich., and one suggested a game of billiards.

Why? is it that so many mothers prefer WINT-O-GREEN LIFE SAVERS for their children ?

BRITISH HURDLERS WIN RELAY HONORS

Defeat Cambridge University in 480-Yard Relay Championship.

PHILADELPHIA, May 2.—(Canadian Press).—Racing over soggy turf in a downpour of rain, the crack British team of hurdlers from Cambridge University, captained by their titled star, Lord David Burghley, brought their United States invasion to a triumphant climax Saturday in the Pennsylvania relay carnival.

Where they had failed in bids for individual honors, the day before, the British quartet came back as a team, to score a brilliant and clean-cut victory over Yankee rivals in the 480-yard shuttle hurdle relay championship, performing skillfully and faultlessly in spite of the heavy and treacherous footing. The Britons captured their trial heat easily, then romped away from Yale and Pennsylvania in the final, gaining a six-yard margin on the first leg that their anchor man, Lord Burghley, stretched to twelve at the finish.

The other invaders, the relay team from Delta Collegiate Institute of Hamilton, Ont., failed to get better than fourth place in the only event in which they were entered, the mile high school relay. The Canadians got off to a poor start, but in the last two legs developed a burst of speed that carried them to fourth position in a field of twelve. Kearney High, of New Jersey, won the race in 3.32 1-5.

MASSEYS GAIN LEAGUE POINTS FROM QUAKERS

James Opened the Scoring — Willis Added Number Two.

SCORE 2 TO 0

Quakers Played Too Much Football — Edgar Brilliant.

Punctual to schedule time the local soccer teams made their initial debut before the public in a league fixture at King Edward Park before a good attendance of spectators. After a very strenuous tussle, the Masseys gained a hard-earned victory over the Quaker Oats by the score of two goals to nil. The teams were evenly balanced from the goal-keeper out to the forwards. Both custodians gave a perfect exhibition in the goals, in fact Edgar being the brilliant performer throughout the entire ninety minutes.

Quakers Win Toss.

Referee Ward started off the game in the usual style when the Quakers gained the decision of the coin and compelled their opponents—Masseys—to face the strong sun, which made full backs keep alert as a dropping ball would come into goal. The Quakers initiated a clever move on the left wing with Foster crossing into the centre of the goal, but nobody there to convert. Grant punted clear to midfield, where the Massey halves forced the ball into the Quakers' territory. Laidler, lying unmarked on the wing, accepted a pass cleverly while on the run, drew the defence close upon him, then centred into goal.

James' Smart Goal.

Curtis covered up his man with precision but James connected quickly as he turned around with a right foot drive that found the back of the net. Edgar had no chance to save. From the centre the Quakers made trace for Fowler's charge. Mayette bringing the custodian to his knees with a lightning drive. They continued the pressure but found the defence in a positive mood. Each goal was visited in turn without any success although the Masseys were more aggressive at this period.

Edgar Brilliant.

The triangle football on the left wing caused the Quakers a lot of trouble, time and again it was perfect, and it was through their tactics that Edgar was kept busy saving his citadel from a downfall. On one occasion James broke through on his own, while on the run he left drive for goal, but Edgar received a round of applause when he diverted the sphere for a fruitless corner. The Quakers fell away considerably which left H. Curtis and Honor, on the defence, the prominent factor in holding the elusive Massey forwards outside the shooting area. It was pleasing to watch Edgar come out of his goal repeatedly to punt the ball off the heads of the attacking forces. Just before the whistle announced half-time, the Masseys tried hard to increase their lead. Masseys 1, Quakers 0.

Half-Time.

On resuming the teams started at a fast pace with each goal going under a seige of long range shots. Two free kicks against the Masseys let the opposition make progress into their goal area. The forwards tried to evade the full backs with too much soccer, instead of swinging the ball, which gave the full back ample time to clear up field.

Willis Scored Second.

Play deteriorated into a kick-and-rush style as the game progressed. It was accompanied with rough tactics that did not improve the play in any degree. With only ten minutes to go the Masseys gained their next goal through Willis, who made no mistake with a shot that went in below the cross-bar into the net, after Edgar had made a sensational save from the foot of James. George Blowers tried some of his left foot drives against Edgar but he found him no easy mark to defeat. In the remaining minutes of the game, the Quakers' goal-keeper diverted all shots ranged at him in an easy manner. There was no further scoring and nothing particular took place. Masseys 2 Quakers 0.

Goal-scorers—James and Willis.

Quakers—Edgar, goal; Honor and Curtis, backs; Maker, Wilson and Williams, halves; Mayette, J. Cross, Carmichael, Wilson and Foster, forwards.

Masseys—Fowler, goal; Wade and Grant, backs; Westlake, W. Logan and Blowers, halves; Willis, Nicholson, James, Geo. Logan and Laidler, forwards.

Referee—John Ward.

NOTABLES OF CANADIAN TURF

Four famous landmarks of the Canadian turf are shown above. Left, in oval, Jerry Gorman of Ottawa, who has handled many well-known horses. Centre, Tom Hogarth and John Nixon, who have trained many platers. Right, in ovall, Charlie Wise, who rode his first winner of the Guineas in 1876, and is now closely identified with the training end of the sport. They are already on the job at the Woodbine track, Toronto, getting their entries ready for the King's Plate.

BASEBALL STANDING

INTERNATIONAL LEAGUE.

	Won.	Lost.	P.C.
Buffalo	12	6	.667
Baltimore	11	6	.647
Rochester	10	7	.588
Toronto	11	8	.579
Jersey City	8	10	.444
Newark	8	10	.444
Syracuse	7	9	.438
Reading	3	14	.176

AMERICAN LEAGUE.

	Won.	Lost.	P.C.
New York	10	5	.667
Philadelphia	9	6	.600
Chicago	10	7	.588
Detroit	7	6	.538
Washington	8	7	.533
St. Louis	6	7	.462
Cleveland	7	10	.412
Boston	3	12	.200

NATIONAL LEAGUE.

	Won.	Lost.	P.C.
New York	11	5	.687
St. Louis	10	5	.667
Pittsburgh	9	6	.600
Philadelphia	8	6	.571
Boston	8	9	.471
Chicago	7	8	.467
Cincinnati	5	12	.294
Brooklyn	5	12	.294

QUEEN MARY LOSES IN SCHOOL LEAGUE

King George visitors in Softball Game by Score 16-11.

King George school defeated Queen Mary in a school league game of softball by the score of 16-11 on Friday afternoon.

The line ups:

King George — Williamson, K. Darah, Lipsett, Calladine, Cox, Bousfield, Denison, F. Darah and Merrit.

Queen Mary—Mowry, H. Bishop, Asquith, Thirnbeck, Wagar, Cadd, B. Bishop, Bath and Doukas.

SOFTBALL LEAGUE MEETING TO-NIGHT

Girls of Marmora District to Discuss Formation of Circuit.

MARMORA, May 2.—An attempt is being made to organize a Marmora district Girls' Softball League. A meeting is being held on Monday evening at the A.Y.P.A. rooms on the invitation of Deloro Sunnyside Girls' Club. Local girls' organizations have been asked to send delegates and an enthusiastic response is anticipated.

The Sunnysides have started their practices and are fortunate in having Mr. J. Ethier, late of Belleville, to act as their coach.

BASEBALL GOSSIP

BAY OF QUINTE BASEBALL LEAGUE 1927 SCHEDULE

May 24—Deloro at Belleville.
June 1—Deloro at Point Anne.
June 8—Point Anne at Belleville.
June 10—Belleville at Deloro.
June 15—Belleville at Pointe Anne.
June 17—Point Anne at Deloro.
June 22—Deloro at Belleville.
June 24—Deloro at Point Anne.
June 29—Belleville at Deloro.
July 6—Pointe Anne at Belleville.
July 8—Belleville at Point Anne.
July 13—Point Anne at Deloro.
July 15—Deloro at Belleville.
July 20—Belleville at Deloro.
July 22—Deloro at Pointe Anne.
July 27—Point Anne at Belleville.
Aug. 3—Belleville at Point Anne.
Aug. 10—Point Anne at Deloro.

Plans have been announced for a national championship to decide the est foul thrower in basketball. The competition will extend all over the United States, with any city elibible to enter.

SWIMMING RACE AT EXHIBITION

George Young and Others to Compete in 21-Mile Event.

$50,000 IN PRIZES

TORONTO, May 2.— (Canadian Press).—George Young and other world famous swimmers will compete in the greatest fresh water swimming marathon ever held in the annals of this sport, according to an announcement made by Elwood A. Hughes, publicity and sports director of the Canadian National Exhibition. The race is to be held on Wednesday, August 31, over a triangular course in Lake Ontario. The prizes will total fifty thousand dollars and the winner will receive thirty thousand dollars, seven and a half thousand will be paid to second, two and a half thousand to third, one thousand to fourth and five hundred to fifth and sixth.

The first woman to finish will receive five thousand dollars and the second woman twenty-five hundred. It will be possible for a woman competitor, if she wins the race, to obtain a total of thirty-five thousand dollars. The length of the race will be approximately 21 miles, over triangular course in front of exhibition. Exhibition officials announced half of the prize money will be contributed by William Wrigley Jr., who sponsored, the San Pedro channel swim in January last, won by George Young of Toronto. Other half will be put up by the Canadian National Exhibition.

BASEBALL SCORES.

AMERICAN LEAGUE.

Philadelphia .... 010200000—3 12 1
New York ..... 20000203x—7 5 2
Quinn, Willis, Walberg and Perkins; Pennock and Collins.

Boston ..... 000000000—0 7 2
Washington ..... 22001001x—6 10 0
Russell, Lundgren and Hartley; Lisenbee and Ruel.

St. Louis ..... 001120020—6 10 0
Chicago ..... 121110001—7 13 1
Jones, Wingard, Vangilder and Schang; Barnabee, Connally and McCurdy.

Cleveland ..... 000000000—0 8 0
Detroit ..... 00001501x—7 16 0
Karr, Shaute, Miller and L. Sewell; Whitehill and Bassler.

NATIONAL LEAGUE.

New York ..... 200100000—3 5 2
Brooklyn ..... 010100002—4 10 1
Fitzsimmons and Hamby; Vance and Deberry.

Pittsburgh ..... 010400002—7 6 1
Chicago ..... 000100500—6 6 3
Kremer, Morrison and Smith; Bush, Jones, Root and Hartnett.

Cincinnati ..... 000100201— 4 10 2
St. Louis ..... 62200020x—12 16 4
Nehf, Kolp, May and Picinich; Sherdel and O'Farrell, Schang.

INTERNATIONAL.

Jersey City .....110241100—10 14 1
Buffalo ..... 40210003x—11 13 0
Gordinier, Allen, Dyckman, Brame and Cobb; Wiltse, Ogden, Bryce, Proffitt and Devine.

Baltimore ..... 010001053—10 13 1
Rochester ..... 201000002— 5 12 3
Chambers and Lake; McLaughlin, Shoffner and Head.

Newark ..... 000001004—5 9 0
Syracuse ..... 000000012—3 7 4
Davis, Zubuis and Skipp; Barnes, Kinney and Morrow.

N.Z. CRICKETERS TO VISIT ENGLAND

Counties Teams Play Opening Games Early in May.

LONDON, April 29 Canadian Press. Cricket comes back to its own again in England in the first week in May, when most of the Counties play their opening engagements. The season will be better than average, although it will not present the impressiveness of last year, when the Australians toured the country and when the mythical "Ashes," the cricket championship between the Old Country and Australia, returned once more to England. This season a New Zealand team is a visitor. This is the first time a team from New Zealand has visited the Motherland. It will be under the captaincy of T. C. Lowry, the old Cantab, and brother-in-law of A.P.C. Chapman, who captained the English eleven which defeated Australia in the last test match. From a County point of view there will be a fine struggle, it is expected, on the part of Yorkshire to regain the supremacy it lost to Lancashire last season.

The newspaper experts are warning cricket officials that they should be on the look-out this year to find likely players for the next English team to visit Australia, in the winter of 1928-29. It is pointed out that England cannot rely for ever on Rhodes, Hobbs, Woolley and Hendren. It is known that the next English team for test matches in Australia will contain much new material.

On the technical side the coming season is of particular interest because a new and smaller ball is being tried out in an effort to increase the effectiveness of bowling, and thus reduce the complete mastery batsmen seem able to establish when they settle down to deliberate "stone-wall" tactics.

MAKES RECORD.

LONDON, May 2.—(Canadian Press).—Corporal Will Attenborough, of the Royal Horse Guards, made what is claimed to be a world record in weight lifting.

The corporal, it is said, raised 415¾ pounds with his left hand.

PLAY TO DRAW.

NEW YORK, May 2. — (Canadian Press).—The Hakoah soccer team of Vienna in the third game of its American tour played a 2-2 draw with the New York Giants of the American Soccer League before a throng of 38,000 at the Polo Grounds yesterday.

The famous racing car with which Captain Malcolm Campbell has shattered numerous automobile records cost nearly $50,000, and it took several mechanics two years and a half to put the car together. The gear box alone cost over $5,000 and the tires $400 each.

OUR BOARDING HOUSE — By Ahern

CLINCH HOLD ON LEAD IN SOCCER LEAGUE

Newcastle United Acquires Two Points by Defeating Sheffield.

HUDDERSFIELD OUT

Made Strong Efforts for Eleventh-Hour Come-Back.

LONDON, May 2 (Canadian Press cable)—The championship of the English Football League was wrested from Huddersfield Town Saturday when at St. James' Park, Newcastle United acquired two points by defeating Sheffield Wednesday and thus placed themselves in the undisputed possession of the league title. The score was two goals to one, but sufficient for the Tynesiders to secure their championship. Up until Saturday the issue, while not very much in doubt, nevertheless held an element of chance for Huddersfield Town were making strong efforts to stage an eleventh hour come-back in an attemupt to retain the crown which they had held for four years. But Bolton Wanderers also had a say in the matter, for the Yorkshiremen succeeded only in emerging from the game with the biggest trouncing they have had this season — four goals to nothing against them. Thus the problem which was opened last August is now settled and nothing more remains but to play off the last scheduled games of the 1926-1927 season.

The teams which were demoted to the lower circle were decided a week or so ago. West Bromwich Albion and Leeds United go down to the second division with Middlesborough obtaining promotion. Who will accompany Middlesborough is not yet known nor will it be known until the last game of the season. Portsmouth's defeat at the hands of South Shields was a dangerous issue for them for, coupled as it was with the drawn game at Stamford Bridge between Chelsea and Manchester City, it brought both of these teams into more direct contention. Portsmouth's fate may be decided in mid-week when they play the Pensioners in a previously postponed game. Notts Forest were practically knocked out of the running yesterday at Southampton.

Bradford City go down to the third division and with them will go either Clapton Orient or Darlington. Stoke City come up from the northern section of the third division into the second string, while Bristol City will do likewise from the southern section. Bristol City are four points ahead of Plymouth Argyle with each having two games to play, but Plymouth have kept their comeback until too late and will have to be content with staying in the third division for another year at least.

The championship of the Scottish League, whose games ended Saturday goes to Glasgow Rangers with a total of 56 points against 51 for their runners-up, Motherwell. Dundee United go back to the second string and will be accompanied by Greenock Morton who were nosed out at the last minute by Dunfermline Athletic. Both Morton and Dunfermline were equal in aggregate points—28—but Morton had the poorer goal-average, which is the deciding factor in the case.

Bo'ness won the championship of the Scottish second division and are promoted while Raith Rovers return to the upper circle from which they were dismissed last season.

The games yesterday were marred by a tragedy at Bramall Lane where Sheffield United were entertaining Bury. Wynne, Bury's right back, fell unconscious on the field and died a few minutes later. The game was abandoned by mutual consent.

ORIOLES BREAK TIE FOR SECOND

Stage Rally in Ninth to Defeat Rochester Ten to Five.

SKEETERS LOSE

NEW YORK, May 2. — (Canadian Press).—The Baltimore Orioles broke the tie for second place existing between them and Rochester by winning the first game of their series at Rochester yesterday by 10 to 5 before a crowd of more than 15,000. The Orioles staged a five-run rally in the eighth to come from behind to win.

Again led by Captain Bill Huber, who blasted a three-base hit with two out, two on and two runs needed to tie in the eighth inning, the Bisons came from behind and trounced the Jersey City Skeeters at Buffalo by a score of 11 to 10. Huber, after chasing the tieing runs home, tallied the winning marker in the same inning on Fischer's vicious drive to left.

The Stars' ninth inning rally fell short yesterday and Newark took the opening game of the series at Syracuse, 5 to 3, winning in the ninth with a four-run raid climaxed by Elliott's home run. The Stars found Davies for three hits in the ninth, but were stopped by Zubris.

Only three games were scheduled in the International League yesterday.

BRITISH YOUTHS WORK ON FARMS

Party of 36 Arrives at Montreal For Training at Macdonald College.

MONTREAL Que. May 2 (Canadian Press).—Thirty-six British youths drawn from secondary schools in almost as many parts of the British Isles have arrived in Montreal and have been sent to the Macdonald Agricultural college at Ste. Anne de Bellevis near here. The lads have come out to Canada under the scheme for farm training operated jointly by Macdonald college and the department of colonization and development of the Canadian Pacific Railway. After two weeks' rudimentary training in Canadian agricultural methods they will be placed at wages upon selected farms in Quebec province for the summer and fall to return to Macdonald college at the end of that time to take the winter agricultural course.

Something new in the way of insurance was transacted at the college when the 36 young men were covered with a blanket policy of death sickness or accident. This is a precaution which the supervisory committee composed of officials of the Canadian Pacific Railway and Macdonald college authorities thought it wise to take to cover liability during the youths' period of residence at the college or afterwards while in farm employment and still the charges of the committee.

Protect Your Motor Against Heavy Repair Bills

A BOYCE MOTO METER on the radiator cap of a car is the permanent mark of the driver who cares for the welfare of his motor.

Mounted right in the line of vision it means that the motorist does not have to shift his eyes from the road to the dash-board — thus preventing accidents; and by its forewarning of overheating, the BOYCE MOTO METER has saved millions of dollars in repair bills and lost mileage.

Its attractive designs add to the appearance of any car.

Over 10,000,000 in use.

Priced from $4.00 to $16.50

Your Car Deserves One

BOYCE MOTO METER

FACTORY AT HAMILTON, ONTARIO

MADE IN FIVE FOREIGN FACTORIES

The Molehill that Makes a Mountain

A Little Classified Ad produces Enormous Results

PHONE 1600

WE WILL SEND FOR YOUR COPY

Rates, if prepaid:
1 cent a word or figure for first insertion.
½ cent a word for repeats.
25 words, one time 25c
25 words, three times 50c
25 words, five times 75c
Minimum charge for any advt...25c

a For Sale—General

TWENTY FIVE YARDS LINOLEUM, almost new. Apply 18 Edison Ave. 3d 105 5060A

FUMED OAK DIVANETTE BED, size, good condition. Phone 532J. 3d-106-5107A

ROTTEN MANURE, $2 TEAM LOAD. Ploughing of all kinds done. Phone 2801 ring 11. 26d-105-4250A

VARENI VIOLIN, NEW, AND PLUSH lined case; excellent tone, cost $40.00, will sell for $55 cash. Apply James Reynolds, Harold, Ont. 5d-105-5020A

BICYCLE. 22" FRAME. CHEAP. Apply 561 George. 6d-106-5011A

FOUR HOT WATER OR STEAM Radiators, perfect condition. Apply 575 Romaine or phone 2882. 2d-105-5102A

ONE HORSE WAGGON, PLOW, HARrow, two furrow Cockshutt plow, team, cultivator; blue cow, milking; yearling calf. Peters, Braidwood Ave. 3d-103-5010A

SECOND HAND FURNITURE OF all kinds wanted. Also second-hand clothing, etc. Fair prices paid. A. Atkins, 189 Charlotte St. 26d-112-4501A

ANOTHER SHIPMENT OF THOSE wonderful 19c Colored Cotton Hose. Also 15c Factory Cotton. Same splendid value. The cheapest store in town. The Record Store, Corner Smith and Reid. 6d 107 5052A

MIXED SLABS, CUT 16 INCHES, cord $7.50, delivered. A. L. Payne, Warsaw. Phone 16 r 6. 3d 114 5047A

WOOD PACKING CASES, ALSO Crates with straw. Routley's, George Street. 3d 104 5049A

PREMIER STRAWBERRY PLANTS. The earliest & best variety grown. $7.50 per thousand. $1.50 per hundred. Apply D. R. Hoover, 184 Edinburgh Street. 3d 30 2 4 5050A

QUANTITY OF HARNESS, HAY, Forks and Sideboard. Apply 396 Douro Street. 3d 104 5041A

GOOD STRONG KITCHEN TABLE, nearly new. Also excellent kitchen cupboard. 209 London Street. 3d 104 5040A

a For Sale—General

TOP SOIL. PHONE 2223J. 26d-126-5012A

HEMLOCK WOOD. $3.00 LOAD. Phone 2498W. 6d-102-4916A

GOOD RANGE WITH WATER front. Also Quebec Cook Stoves. Phone 1906J. 3d-103-5026A

ONE 9 FT. BARBERS' WALL CASE Mirror, approximately 4 ft. x 8 ft. Apply Sanitary Ice Supply, phone 147. 3d-103-5063A

QUEBEC HEATER WITH OVEN and water-front; good condition. 140 Murray street. 3d-2,4,6-5087A

BABY CARRIAGE, LARGE SIZE. Will sell cheap. Phone 2886. 3d-103-5009A

SMALL CONCRETE MIXER AND Tools. Ready to go to work. 340 Charlotte Street. Telephone 879W. 3d 104 5066A

ABOUT SIX TONS TIMOTHY HAY. Priced right. Phone 574W. 3d-103-4952A

QUANTITY USED LUMBER. TIMber, windows and doors. White pine in good condition. Apply 585 Homewood. Telephone 1786M. 3d 104 5067A

CREAM WICKER BABY CARRIAGE. Apply 294 Wolfe evenings. 3d-106-5069A

ROTTEN MANURE, $1.50 PER LOAD Phone 2505F. 6d-105-4978A

ALABASTINE, MURESCO, WHITING job lots paint; brushes. Mendell Braund. 5d-108-5082A

COOK STOVES, COAL STOVE, A wood stove; Edison gramaphone and a Columbia gramaphone; coal oil cook stoves, kitchen cabinet, walnut hall rack, lounge, dressers and stands, chest of drawers; want to buy used furniture. 84 Hunter St., Phone 1958W. 2d-105-5080A

DINING ROOM SUITE, IVORY dresser and bed, piano, wicker chairs, linoleums, child's motor car, cycle, coaster. 146 Hunter St. E. 3d-106-5088A

BLACK CURRANTS. YOUNG TREES. Forty cents large bundle. Bull, 692 Stewart. 3d-2,4,6-5097A

PUNT. CHEAP FOR QUICK SALE. Phone 2070J. 3d-106-5092A

WALNUT FRENCH FINISH BEDroom Suite, dresser, bed and coil springs, highboy chiffoniere and chair. Reduced for quick sale. Apply 364 Brock street. 3d-103-5032A

DINING ROOM SUITE, 8 PIECES, dark quarter cut oak; also small table and rocker. Price reasonable. Phone 965W. 3d-103-5033A

LISTER MILKING MACHINE IN good order, milks two cows at once; easy to keep clean; apply Frank Young, Youngs' Point, Ont., for particulars. 12d-104-917A

THOROUGHBRED CHINCHILLA Rabbits from prize winning stock. Bred for their excellent fur. Apply 257 Lake St. Phone 1033J. 6d-104-4949A

TOP SOIL. PHONE 1880W. 12d-110-4955A

TWO BURNER ELECTRIC PLATE, sideboard, curtains, window blinds. Apply 717 Bethune. 3d-106-5071A

ALL KINDS OF SHINGLING AND lathing. Apply C. Rightmyer, 259 Reid. 6d-109-5077A

b For Rent—Houses and Apartments.

FIRST CLASS FURNISHED VERY large bed sitting room, steam heat, hot and cold water. 190 Brock St. 3d-103-5025B

TWO ROOMS, KITCHENETTE, GAS plate; use of bathroom, light and water. East City. Phone 1269W. 3d-106-5084B

FIRST CLASS FURNISHED BACHelor's apartment, exclusive home, hot and cold water; one block from post office. 190 Brock. 3d-103-5026B

b For Rent—Houses and Apartments.

HOUSE, CORNER GEORGE AND London, newly decorated. Phone 1265M. 3d-106-5062B

HOUSE, CENTRAL CONVENIENCES Immediate possession. Apply 583 Aylmer Street. 6d 108 5057B

FIVE ROOMED UPPER APARTment, heated. Apply 265 Rubidge street, phone 1405W. 6d-103-5105B

HOUSE, 147 HUNTER STREET, E. near Westclock, newly decorated. $25 per month. Apply R. B. Rogers. 3d 105 5056B

SEVEN ROOMED HOUSE. ALL CONveniences, central, newly decorated. Apply 323 Simcoe. 3d 104 5039B

HOUSEKEEPING ROOMS, FURnished, modern. Phone 1581J. 6d-105-4900B

THREE PARTLY FURNISHED Rooms Apply 161 Antrim Street. 3d 104 5046B

HOUSE, 220 EDINBURGH STREET, 7 rooms, including bath. Apply 221 Brock street. 3d-2,5,7-5089B

SIX ROOMED MODERN HOUSE, on Lock Street, garden. Phone 2209J. 3d 104 5054B

SIX ROOMED HOUSE. ALL CONveniences, newly decorated. Apply 214 Westcott. 3d-106-5105B

UNFURNISHED BATH FLAT. Phone 1270J. Apply 296 Edinburgh. 3d 104 5054B

SEVEN ROOMED MODERN BRICK House, 76 Sophia Street. Apply 73 Robinson Street. Phone 1389J. 3d 104 5051B

HOUSEKEEPING ROOM, FURNISHed. Phone 796W. 6d-105-5004B

BEAUTIFUL ROOM IN GOOD HOME. Very central. Phone 899J. 3d 105 5059B

SEVEN ROOM BRICK HOUSE. Large garden and orchard on Barnardo Ave. Phone 990 ring 21. 3d-105-4995B

ANOTHER APARTMENT READY. Modern, heated, 5 rooms and bathroom; clean, newly decorated. Apt. 4, Maldrum Apt. 6d-108-5028B

2 1-2 STORY BRICK HOUSE ON Sherbrooke near Park, all conveniences, large garden. Phone 1610W. 12d-115-5068B

HOUSE TO LET, CENTRAL. APPLY 346 Stewart. 3d-104-5038 B

APARTMENT TO LET, ALSO TWO fine offices. E. L. Payne, Druggist. 3d-104-5037 B

DUPLEX, SMALL, COMPACT, 15 minutes' walk from C.G.E. Suitable for couple. Phone 2117W. 3d-103-5027B

HOUSE. NEWLY DECORATED. Rent low. Apply 73 Gladstone Ave. 3d-103-5034B

FURNISHED ROOM OR ROOMS for light housekeeping. Apply 281 Rubidge. 16d-113-4917B

NEWLY FINISHED SIX-ROOMED heated duplex, adults. Apply 112 McDonnell, phone 346. 6d-105-1036 B

UPPER APARTMENT. 6 ROOMS. Complete bath, hot water heating, newly decorated, 463 Gilmour. Apply 479 Gilmour or phone 526. 3d-103-5018B

HOUSE ON KENNETH AVE., ONE or two acres of land, stable and garage. Phone 977 r 15 or 310. Apply 201 Hunter W. 6d-103-4913B

c For Rent—General

BRICK GARAGE, $4.00 PER MONTH 416 Stewart Street. 3d 104 5042C

FOR RENT—HEATED OFFICE ON George street. Apply 437 George st. dtf-C

TO RENT—STORE NO. 374½ WATER Street; apply to 437 George street. dtf-340

GARAGE TO RENT. CHARLOTTE street west. Phone 2835. 2d-103-5014C

FOR RENT — MODERN, HEATED Apartments; apply 437 George St. dtf-1368C

No. 385 WATER STREET: SUITable for store or office; immediate possession; apply 437 George St. dtf-1607C

TWO OUTSIDE OFFICES IN BANK of Toronto building; heated; apply Bank of Toronto. dtf-1525C

Farmers' Grain Grinding.

BRING YOUR GRAIN TO US FOR honest and courteous service; we grind every kind of grain to any degree of fineness. Frank E. Dawson, 280 Water street, phone 55. m-th-2454

c For Rent—General

GARDEN. APPLY 650 ROGER. 6d-104-4943C

GARAGE. APPLY 204 BROCK ST. 6d-102-4515C

VACUUM CLEANER. PHONE 1651F. 10d-19,20,22,25,27,29,2-4346C

d Real Estate.

LISTEN! BUNGALOW. SIX ROOMS, just built, hardwood floors, every improvement, central, snap; consider lot as part. Apply 421 George street. 6d-105-4980D

SNAP! WELL ESTABLISHED CASH business for sale, stock is light. Particulars, call at 421 George St. 6d-105-4951D

FOR SALE OR EXCHANGE. 130 acre farm, good buildings, well watered; five miles from city; Box 5079 Examiner. 3d-106-5079D

BRICK HOUSE ON GILMOUR ST. All conveniences, water heating, garage, finished attic, hardwood floors; very reasonable. Phone 1428. 12d-110-4940D

FOR SALE OR RENT. NEW SIX room house, water, light, furnace, large lot, small tax. Apply Hartley Ave. or phone 1948W. 6d-109-5076D

YOU CAN BUY GOOD BRICK HOUSE at big saving; rare opportunity at present price. Don't miss this snap. Sell this week. Thompson's Phone 2260 or 1025. 3d-106-5098D

FOR SALE OR TO RENT. SOLID stone and brick building on Water street, 40 x 110 feet, full basement, 2 1-2 stories. Well adapted for wholesale warehouse or automoile salesroom. Phone 2235J. 6d-106-5030D

e Summer Cottages.

FURNISHED COTTAGES TO RENT at Chemong Park; garages. Phone 1079M. 3d-106-5078E

SUMMER COTTAGE WANTED. SIX weeks, last two of July and all of August; on or near main land so we can use auto. Good grounds. Safe beach; Good fishing. Clean respectable 5 or 6 rooms, not too close to neighbors. Send photos of cottage, beach and grounds. Will return them. Nothing considered but Stony Lake region or Buckhorn. Dr. L. K. Garis, 201 Liberty Bldg., E.E., Pittsburgh, Pa., U.S.A.

f Boarders Wanted.

ROOMS AND BOARD, ACCOMMODation for travellers; private apartments, 189 King. Phone 1957F. 3d-106-5101B

WANTED, BOARDERS, CENTRAL, all conveniences. Apply 360 Stewart. 9d-105-4693F

ROOM AND BOARD FOR ONE OR Two gentlemen, central. Phone 948J. 6d-109-5053F

GENTLEMAN BOARDER OR TWO ladies to room together. Apply 491 Aylmer street. 6d-103-4911F

BOARD AND ROOM, CENTRAL, all conveniences, with private family. Apply 298 Brock. 3d-103-5017F

g Help Wanted—Male.

500 MEN WANTED TO BECOME live partners in Peterborough Exhibition. None but boosters need apply. d.tf.E

BOYS WANTED — WHO CAN PLAY checkers, chess or ping pong; to enter for city championships during Boys' Week. Enter at Y.M.C.A. 3d-106-5083G

FIRST CLASS PLANING MILL JOINer and machine man. Apply Canadian Alladin Co. 3d-106-4993G

FIREMEN, BRAKEMEN, BEGINners $150, later $250 monthly (which position?). Write Railway 4821 Examiner. 30d-114-4821 G

YOU CAN EARN $10 TO $25 A week in your spare time at home writing showcards. No canvassing or soliciting. We instruct you and supply you with work. Write to day. The Menhenitt Company Ltd., 37 Dominion Building, Toronto.

h Help Wanted—Female

HOUSE-KEEPER FOR FAMILY OF Two. Apply Box 12 Examiner. 4d 105 5062H

WANTED, GIRL TO WORK IN summer resort store for July and August. In answering give name of previous employer. Box 5016 Examiner. 3d-103-5016H

500 WOMEN WANTED TO JOIN Peterobrough Exhibition. This is a 50-50 proposition — 500 women and 500 men wanted. d.tf-F

10 GOOD SALESLADIES WANTED. Apply Wednesday to Mrs. Swartz, 422 George street. 2d-105-1085H

LADIES WANTED TO DO PLAIN and light sewing at home, whole or spare time. Good pay. Work sent any distance, charges paid. Send stamp for particulars. National Manufacturing Co., Montreal. 6d-23,20,7,14,21,28-4861H 6wkly-28,5,12,19,26,2-4861H

HOUSE-KEEPER FOR FAMILY OF two. Apply Box 12 Ennismore. 4d-108-5062H

j Employment Wanted.

ASSISTING WITH GARDEN WORK of all kinds. I also understand horses and farm work. Box 5043 Examiner. 3d 104 5043J

COMPETENT STENOGRAPHER AND bookkeeper desires position. Apply Box 4991 Examiner. 3d-103-4991J

TEAMSTER, EXPERIENCED, AND farmhand wishes work by month. No milking. Leo Davis, Lakefield. 3d-103-5015J

m Lost.

CHILD'S SHOE BETWEEN SHERbrooke and Murray. Phone 2605W. 3d 104 5061M

ON CHARLOTTE STREET, SATURday night, sum of money. Finder please phone 308, reward. 3d-106-5072M

SATURDAY, 2 KEYS. PIECE OF leather attached with name "Kemp." Finder please leave at Examiner. 3d-106-5091M

CHILD'S BLACK PURSE, $1.75 change. Between Rubridge and Conservatory. Phone 1029W. 3d 104 5064M

LADIES' GOLD WRIST WATCH ON Aylmer street. Finder please leave at Examiner. 3d-103-1067M

IN CITY, FORD BALLOON TIRE and carrier. Phone 1348M or 268 London street. 3d-103-5023M

TWO TWENTY DOLLAR AMERICAN bills at C.P.R. depot at four-forty train. Phone 1191M. 3d-106-5104M

A PORTFOLIO WITH MUSIC ON Saturday afternoon; will finder please phone 671 or leave at 675 George Street. 3d-106-5103M

n Found.

FEMALE POLICE DOG. OWNER may have same by proving property and paying for this ad. 500 Elm. 3d-103-5031N

MOTOR RUG ON LAKEFIELD RD., owner phone 420 ring 4. Prove property and pay for ad. 3d 103 5044N

o Live Stock.

BROOD SOW AND TWELVE YOUNG Pigs, Yorkshires. Michael Geary, Ennismore. Phone 5 R 11. 3d 104 5065O

CHESTNUT HORSE, 11 YEARS OLD, guaranteed single or double. Apply Rae's Livery barn, 421 Chambers, phone 743. 3d-106-5074O

p Poultry.

ONE RHODE ISLAND RED COCKerel, first prize at Winter Show; or will trade for dark brown Leghorn Cockerel. Apply 260 Murray. 3d-106-5075P

a For Sale—General

STEPLADDER $1, ARCH CURTAINS $1.50, gas plates $2, electric iron $1.50, kitchen tables $2 up, good records 5 for $1, dressers, chiffonier, washstands, iron beds and springs, toilet sets, extension tables, sideboards, kitchen cupboard, chairs, three burner oil stove, two small show cases, leather couches, folding book case, good water power washing machine with wringer, parlor tables, rockers, lawn mower, Morris chair, dishes, crocks, etc. Record exchange 10 cents. Apply 59 Aylmer, near Perry. 3d-106-5086A

p Poultry.

RHODE ISLAND RED HATCHING Eggs (well bred). Phone 2750. 6d-109-5096P

POULTRY WANTED—I AM PAYING special prices, 25 cents per pound for fat hens; S. Levine, phone 1731F 26d-109-4402P

q Wanted.

WANTED, GARDENS TO PLOUGH. Phone 2505F. 6d-105-4979Q

WANTED, LOAN OF $4000 AT 5½ per cent, gilt edge security, five hundred acre farm, close to city. Apply Rutherford and Nugent, 252 George St. 6d-105-4953Q

BOARD BY YOUNG MAN. FIFTEEN minutes walk from Park and McDonnel; must be A-1. Box 4992 Examiner. 3d-103-4992Q

WANTED, GARDENS TO PLOUGH. Phone 304. 5d-102-4960Q

ALTERATION AND REPAIR WORK on gentlemen's and ladies' clothing. All work guaranteed. Phone 2247W. 6d 107 5055Q

LIVE POULTRY WANTED. EXTRA prices paid until April 20. Please bring them into 159 Charlotte St. or call phone 771. 26d-112-4562P

TO BUY, A ONE-CORD WOOD rack, must be substantially built to set on truck. Apply Sanitary Ice Supply, phone 147. 3d-103-1062Q

BUSINESS GIRL REQUIRES ROOM and board with refined family in good residential section. Apply by letter to Box 5013 Examiner. 3d-102-5013J

ALL KINDS OF JUNK, RAGS, RUBbers, iron, copper, etc. Highest prices. D. Florence, 242 Stewart, phone 694W or 1428. 26d-113-4519Q

WANTED MEN, WOMEN, YOUNG or old. Big opening, experience unnecessary. Everybody has some idea that may make a wonderful photoplay. Your idea may mean a future for you. Particulars free. British-Canadian Pictures Co., Oakville, Ont. 26d-121-4802Q

TWO ENGINEERING STUDENTS wish two single rooms and board with quiet Protestant family, between G.E. plant and downtown. Must have all conveniences and use of piano preferred. Address replies and rates to Box 5099 care of this paper before May 6. 3d-106-5099Q

s Used Cars For Sale.

MAXWELL TOURING IN GOOD running order. Cheap. G. Hawke, phone 2395. 3d-106-5090S

REAL BARGAINS IN USED CARS offered by the Brewer Motor Sales, distributors for Reo, Hudson and Essex cars. New premises, Fitzgerald building, 131-135 Brock St. Phone 192. 26d-1048

REO TRUCK. OR WILL SELL body and parts. 34 x 4 and 32 x 4 tires. Phone 2365W. 3d-103-5021S

OVERLAND TOURING CAR CHEAP. Apply 207 Simcoe. 3d-105-5006S

McLAUGHLIN BUICK, MASTER SIX. Roadster, sport model. Easy terms. Write Box 5073 Examiner. 3d-104-5073S

t General Notice.

CHIMNEYS AND FURNACES cleaned, built and repaired. Phone 1605F. 26d-109-4398T

P. M. WARD, BUILDER AND CONtractor, 7 McClennan street, phone 1681J. 25d-118-4809T

TAXIDERMIST WORK DONE; HAVE your specimens mounted; apply 156 London, phone 878. 26d-106-4285T

HAIR, COTTON AND WOOL MATtresses renovated and recovered like new, toboggan cushions made, bed springs and child's cots rewired like new, coil or woven wire; Peterbor Mattress Co., No. 3 Hunter St. East, phone 1284W, residence 1165J. 26d-16,19,21,23,26,28,30,2,4,6,9 11,13,16,18,20,23,25,27,30,2,4,

1925 STAR BROUGHAM
Excellent condition throughout
CASH OR TERMS
199 SIMCOE PHONE 1376

NOTICE TO CREDITORS

In the Matter of the Estate of Edward Alexander Underwood, late of the City of Peterborough in the County of Peterborough, Blacksmith, Deceased.

Notice is hereby given pursuant to Sec. 56 of Chap. 121, R.S.O., that all persons having claims or demands against the estate of the said Edward Alexander Underwood, deceased, who died on or about the twenty-second day of March, 1927, are required to send by post, prepaid or deliver to Joseph Wearing, Solicitor for the undersigned executor on or before the twentieth day of May, 1927, their Christian and surnames and addresses with full particulars in writing of their claims, and statement of their accounts and the nature of the securities (if any) held by them duly vegified by statutory declaration.

And Take Notice that after the said thirtieth day of May, 1927, the said executor will proceed to distribute the assets of the said deceased among the parties entitled thereto, having regard only to the claims of which he shall then have notice, and that the said executor will not be liable for the said assets, or any part thereof, to any person or persons of whose claim notice shall not have been received by his Solicitor at the time of such distribution.

Dated at Peterborough this Twenty fifth day of April 1927.

John Edgar,
by his Solicitor, Joseph Wearing,
408 Water St., Peterborough, Ont.
4d-25,2,16,20-994

NOTICE TO CREDITORS

In the Matter of the Estate of Elizabeth Ann Dunk, late of the City of Peterborough, in the County of Peterborough, Widow, Deceased.

Notice is hereby given pursuant to Section 56, Chapter 121, R.S.O. that all persons having claims or demands against the estate of the said Elizabeth Ann Dunk, deceased, who died on or about 31st day of March, 1927 are required to send by post prepaid or delivered to the undersigned executor, or to the undersigned solicitors, on or before the 31st day of May, 1927, their Christian and surnames and addresses with full particulars in writing of their claims and statements of their accounts and the nature of the security, if any, held by them, duly verified by statutory declaration.

And take notice that after the said 31st day of May, 1927, the said executor will proceed to distribute the assets of the said deceased, among the parties entitled thereto, having regard only to the claims of which he shall then have notice, and said executor will not be liable for said assets or any part thereof to any person or persons whose claim shall not have been received by him or by his solicitors, at the time of such distribution.

Dated this 2nd day of May, 1927.

George Milben Dabbin,
420 Stewart St., Peterborough,
Executor.

By Gordon & O'Brien,
395 and 397 George Street,
Peterborough, Ont.,
His Solicitors.
4d-2,9,16,23-1087

NOTICE TO CREDITORS

In the Matter of the Estate of Wilbert Leslie Ianson, late of the Village of Elmvale, in the County of Simcoe, Hotel Proprietor, deceased.

Notice is hereby given, pursuant to section 56 of the Trustees Act, R.S.O. 1914, Chap. 121 that all creditors and others having claims or demands against the estate of the said Wilbert Leslie Ianson, who died on or about the 23rd day of January, 1927, at the City of Toronto are required, on or before the 25th day of May 1927, to send by post, prepaid, or deliver to the undersigned, the solicitor for the Administratrix of the estate of the said deceased, their Christian names and surnames, addresses and descriptions, the full particulars, in writing, of their claims, a statement of their accounts, and the nature of the security, if any held by them.

And take notice that after such last mentioned date the said Administratrix will proceed to distribute the assets of the said deceased among the parties entitled thereto, having regard only to the claims of which she shall then have notice, and that the said Administratrix will not be liable for the said assets or any part thereof the said assets or any part thereof to any person or persons of whose claim notice shall not have been received at the time of such distribution.

W. A. Stillwell,
602 Temple Bldg.,
Toronto, Ont.,
Solicitor for the said Administratrix
Dated at Toronto this 25th day of April, 1927.

Telephone 700 When You Want Your
PIANO OR ORGAN TUNED
Player Pianos a Specialty
All Work Guaranteed
W. H. CUNNINGHAM
500 Weller Street

Celebrate July 1 in Peterboro'

WHAT'S YOUR RATING?

Here are the answers to questions on page five:

1. In the southern part of South America.
2. Mecca.
3. Robert Browning.
4. In the year 1215.
5. In 1896.
6. William Jennings Bryan.
7. Chess-player.
8. Sir Walter Scott.
9. The Russo-Japanese war.
10. Jonah.

(Copyright, McClure Newspaper Syndicate.)

FOR SALE

BRICK HOUSE — 7 rooms and attic; 3-piece bath, furnace, hardwood floors, fireplace and mantel, laundry cellar and tubs, garage, good location. Would consider car... ... ... **$5,500**

BRICK—8 rooms; all modern; hot water heating; brick garage **$6,250**

COTTAGE — 5 rooms; central plumbing and garage.... ... ... **$2,600**

BRICK COTTAGE — 5 rooms; lights; hardwood floors; barn; henhouse; one acre ground **$4,200**

115 ACRES — Good buildings; 70 working, balance good bush and pasture; 3 miles lake shore on Chemong lake; ideal place for cottages' **$8,000**

M STOREY.
Phone 1508 190 CHARLOTTE

RAILWAY TIME-TABLES.

CANADIAN PACIFIC RAILWAY
Effective Sunday, May 1st

Going East—
8.10 p.m.—Indian River, Norwood, Havelock, Bonarlaw and Tweed. Daily except Sunday.
11.59 a.m.—Havelock, Tweed, Kingston, Smiths Falls, Ottawa, Montreal, Quebec, Boston and New York. On Sunday to Havelock only.
11.36 p.m.—Havelock, Tweed, Kingston, Perth, Ottawa, Smiths Falls, Montreal, St. John, Boston and New York. Daily except Saturday. Sleepers Montreal and Ottawa.
12.55 a.m.—Havelock, Tweed, Perth, Smiths Falls and Ottawa. Daily.

Going West—
4.20 a.m.—Myrtle, Toronto, Guelph, Goderich, Hamilton, Galt, Woodstock, St. Thomas, London, Chatham, Detroit, Chicago and New York. Daily.
4.50 a.m.—North Toronto, Agincourt, Owen Sound, Orangeville, Teeswater and Brampton. Daily except Sunday.
7.35 a.m.—Toronto, Hamilton, Brantford, Buffalo, New York, Galt, Woodstock, London, Chatham, Detroit and intermediate points. Daily except Sunday.
7.00 a.m.—Bethany, Lindsay, Orillia, Port McNicoll and intermediate points. Daily except Sunday.
3.30 p.m.—Toronto, Hamilton, Buffalo, Rochester, Boston, Woodstock, London, Windsor, Detroit, Chicago and intermediate points between Peterboro and Toronto. Makes connection with Vancouver Express for Winnipeg and Vancouver. Daily.
6.30 p.m.—Lindsay, Toronto and intermediate points. Daily except Sunday.

CANADIAN NATIONAL RAILWAYS
(Timetable corrected to date)

No. 96—7.00 a.m. for Port Hope, Oshawa, Toronto, Buffalo, Windsor and points on main line East of Port Hope.
No. 93—8.20 a.m.—for Lindsay, Blackwater, Orillia, Midland and Toronto.
No. 371—8.30 a.m. for Lakefield.
No. 98—8.35 a.m. for Hastings, Campbellford, Belleville, Kingston, Montreal, Halifax and Boston.
No. 92—12 Noon for Port Hope, Cobourg, Montreal, Ottawa, Toronto, Hamilton, New York, Philadelphia, also makes connection with the International Limited for London, Windsor, Detroit, Port Huron and Chicago.
No. 373—12.10 p.m. for Lakefield.
No. 100—12.15 p.m. for Hastings, Campbellford, Belleville, Ottawa, Montreal.
No. 95—5.15 p.m. for Lindsay, Blackwater, Orillia, Toronto and makes connections with the "National" for Winnipeg and Vancouver also makes direct connections for Detroit and Chicago.
No. 99—8.05 p.m. for Omemee and Lindsay.
No. 94—8.59 p.m. for Port Hope, Kingston, Montreal, Halifax, Boston, Portland. Carries through sleeper Peterboro to Montreal.
All trains operate daily except Sunday. Eastern Standard time.

VETERINARY.
DR. W. F. McELROY, Vet. Sur., office and residence, 190 Charlotte St., Charlbond Bldg., Peterboro, Phone 1623J.

DAVIS-THOMPSON COMPANY, LTD.
Insurance and General Agency
433 GEORGE ST.. PHONE 40

4% INTEREST, compounded Half-Yearly, Paid on Deposits

One Dollar opens an account. Special facilities afforded Depositors for the convenient transaction of their business, and accounts are subject to cheque withdrawal.

For Sums of $100 and upwards this Company's Debentures are issued in terms of one to five years, bearing special rates of interest, depending upon the term of investment.

TORONTO SAVINGS AND LOAN CO.
435-437 George Street
Peterborough

AUTOMOBILE INSURANCE
$20,000 Public Liability and Property Damage
Costs less than 3½c per day
Can you afford to be without it?
HILL WEDDELL & HILLS,
Phone 14 - - - - - - - - 124 Hunter Street

OLIVER'S ADVENTURES — TRAPPED! — By GUS MAGER

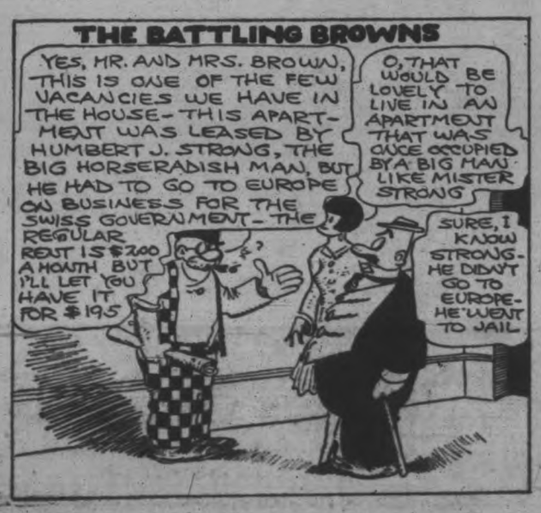

LOCALS

DR. T. F. McCULLOUGH.

Eye, Ear, Nose and Throat Specialist, 166 Brock street. Phone 36W. dtf

SOCCER MEETING TO-NIGBT.

The regular meeting of the local association will be held to-night in the Chamber of Commerce Rooms at 8 o'clock. Schedule and other important business.

NAME OMITTED.

The name of Mrs. W. Hepburn who took the part of Miss Gwendolyn Ralston in the recent play in St. Luke's Parish Hall, was inadvertantly omitted from the account of the play.

JESSIE A. HODGSON

Teacher of Dancing
Nova Scotia Apts. - Telephone 2716.
3d-106-1086

KENUCK'S CLUB

Big minstrel show. Sacred Heart Church basement, Tuesday and Wednesday eevnings this week at 8:15. Admission 10c and 25c.
2d-105-1092

ARE YOU MOVING?

We have purchased a large team moving van, and are ready to carefully move your furniture. Cartage. All kinds Dry Wood for sale.—Dinsdale's, 'Phone 153. J. B. Parrington, Mngr., 'Phone 1726-W. 6d-105-1041

DON'T MISS IT!

Every Tuesday, Thursday, and Saturday, if the letters get through on time, Paul Adams will tell readers of The Examiner about the battlefields where Canada fought—as they are to-day. dtf

CARD OF THANKS.

The husband and family of the late Mrs. Hopcroft wish to thank their friends for the flowers and the fellow employees of the De Laval for their kindness during their recent bereavement.

NOTICE.

A business meeting of Murray Street Baptist Church will be held on Wednesday evening at 8 o'clock to consider the recommendation of the Pulpit Committee in regard to the calling of a pastor. 2d-105-1094

"FAUST" AT THE REGENT.

Tickets will be sold by the L.C.W. this evening at Bond's, Tuesday evening at Kent's, Wednesday evening at Nugent's. 1d-104-1083

NOTICE.

After this date, May 2nd, I shall not be responsible for any debts contracted in my name, other than by myself.—W. H. Bailey. 1d-104-5070

TO-NIGHT

Don't miss hearing the Brunswick Panatrope in Great War Veterans' Hall, 8.15 p.m. Heintzman Co.
1d, 104, 1095

ST. ANDREW'S CHURCH

A report of the anniversary services held in St. Andrew's United Church yesterday will be given in tomorrow's Examiner.

IT HAD TO BE DONE.

So many people had to be turned away that All Saints' Dramatic Club will repeat the western play, "An Arizona Cowboy" to-morrow evening in the parish hall.
1d-104-1093.

PIANO RECITAL

To be given by the Junior Pupils of Miss Mary Wood, A.T.C.M., assisted by Miss May Ritchie, Contralto, in the Green Room of the Y.W.C.A., on Tuesday, May 3rd, at 8 p.m. Silver Collection. 1d, 104, 5095

U. F. Y. P. O.

Will hold their regular meeting on Thursday evening, May 5th, in the W. O. W. Hall when a play entitled "A Kentucky Belle" will be given under the auspices of the Lilly Lake S. S. Admission 25c.
2d-105-1094

CARD OF THANKS

The family of the late Mrs. Katherine Howden wish to take this means of expressing their sincere thanks to the many friends and neighbors for their kindness shown them in their recent sad bereavement; also for the many beautiful floral tributes among them being wreaths from B. T. Ackerman Co. and Mr. Harry Finney and boys.

AUCTION SALE

At the home of the late James Merrell, 536 Bolivar street, on Wednesday, May 4th, at 1:30 p.m., the following: All the household furniture and effects including three bed outfits complete, one never been used; a Sonora phonograph and 30 records, first class; good bicycle; also a Ford coupe in splendid condition. There will also be offered for sale at the same time the modern 7-room dwelling, complete with all conveniences; lot has 42 feet frontage by 168 feet deep, with 2 garages. J. F. Thornton, Auctioneer.
2d-105-1096

CARD OF THANKS.

The family of the late Hugh Masterson adopt this means of conveying sincere appreciation to the Sisters and nurses of St. Joseph's Hospital who were so good during father's long stay in hospital, and of whose kindness he often spoke. To Rev. J. J. O'Brien and Rev. Gerald Maher who motored to Warkworth to be Deacon and Sub-Deacon with Rev. J. B. Ferguson in Requiem High mass. To Rev. J. McCauley, who was also present and paid tribute by a lovely sermon. To attending doctor for his kindness in treatment, and for the very many spiritual offerings of thoughtful friends, especially the choir of St. Peter's Cathedral, not forgetting the floral tribute of the Roy Studio, the Warkworth choir and all those who came, many from a distance, to pay their last respects.

PHONE 147
Hard and Soft Wood, cut to order.

OBITUARY.

The funeral of the late Hugh Masterson from the home of his daughter, Mrs. T. A. Walsh in Hastings, on the morning of April 29th, to St. Jerome's church, in Warkworth, where Rev. J. B. Ferguson celebrated Requiem High mass, assisted by Rev. J. J. O'Brien and Rev. Gerard Maher, of Peterborough, as deacon and sub-deacon, ably assisted by the choir and Rev. J. McCauley, of Ennismore, who preached a very fitting sermon, after which the cortege continued to the cemetery, to inter in his last resting place an old and very respected citizen whose worth was made evident by the large number of relatives and friends who were present.

The pallbearers were Casey Masterson, a nephew of the deceased, Peter Brahaney, John Jones, John Collins, John O'Rielly and Patrick Cooney.

Honorary pallbearers were chosen from his old neighbors and life-long firends, Edward Weir, Thomas Drope, James Convey, John Coughlin, Robt. Campbell, James Mooney and John Brickman.

Mr. Masterson always took a keen interest in the affairs of his vicinity and township, acting as good samaritan wherever needed and was many times councillor, commissioner and later Reeve, always proving himself a worthy servant in every capacity.

MRS. E. LAYFIELD.

On Sunday evening sitting in her chair reading, there passed away one of the older residents of Peterboro. Mrs. Layfield has been a resident of Peterboro since 1891, coming to Peterboro with her husband and family from Sherbrooke, Quebec.

Born in New Ireland, Que., in the year 1844, her parents, both from the north of Ireland, she belonged to a family of the early settlers of Canada. Her life has been full of devotion to her family and to her church. She was a member of St. John's parish and always took a deep interest in all the activities of the parish.

She took a deep interest in the soldiers during the war and was a member of the Patriotic Society, and after the return of the soldiers has performed many kindly acts to returned men or their families.

She leaves to mourn her loss two daughters, Mrs. T. H. Mather of Brooklyn, N.Y., and Miss Jane Layfield, at home; also one son, R. E. Layfield.

The funeral will be from her son's residence and will be of a private nature. No flowers, please.

MRS. KATHERINE HOWDEN

The funeral took place on Saturday afternoon of Mrs. Katherine Howden, from her late residence, 194 Sherbrooke Streets. It was attended by a large number of friends and acquaintances who asembled to pay honor to one who was held in the highest esteem by all who knew her and whose passing will bring sadness to many hearts. She was of a cheerful disposition, one whom to know was to love. Although she was in frail health for nearly two years, she bore her suffering with quiet fortitude. She was born in the Township of Emily, where she spent her girlhood days. She married the late Wesley Howden and came to Peterborough, where she has since resided.

The service was conducted by Rev. Mr. Wren of Trinity United Church, who spoke very feelingly on the 23rd Psalm. He said that David did not fear death, for the Lord, his Shepherd went through the valley with him. He told of the life people were to live here to gain that glorious life after death. He gave the assurance that the dear one who had just passed away had gone to claim her habitation with the blest. The pallbearers were namely Messrs. Alfred Williams, Wilfrid White, John Fisher, James Donlie, Hugh Howden and George Latchford. Interment took place in Little Lake Cemetery.

THOMAS GOSSELIN

The death occurred at half-past seven o'clock on Saturday night at St. Joseph's Hospital, of Thomas Gosselin, 269 Perry Street, after a fortnight's illness following an operation.

The deceased, who was fifty-one years of age, was a native of the city and a lifelong resident. He was a man of sterling character, highly respected by a large number of friends and neighbors, and a devout member of his church. He was also a member of the Catholic Order of Foresters. The late Mr. Gosselin was connected for many years past with the Canadian Packing Company, occupying the position for some time of manager of the Sherbrooke Street store.

Survivors are his sorrowing wife; one son, Louis of Detroit; and three daughters, Muriel, Olive and Alma, at home. Two brothers are Joseph and Isadore, of Peterborough, and four sisters also survive, Mrs. George Johnston of Toronto, Mrs. H. P. Kidd of Moosomin, Saskatchewan, Mrs. M. D Heath, Aylmer Street and Mrs. H. Riches, Romaine Street.

The funeral will take place at nine o'clock on Tuesday morning from the late residence to the Sacred Heart Church, thence to St. Peter's Cemetery for interment.

MRS. WALTER F. HAMLIN.

The death occurred this morning of Edith Huston, wife of Walter F. Hamlin, in Nicholls Hospital. The deceased was 33 years of age. The funeral will be held on Wednesday afternoon at 2 o'clock from the residence of her brother, Harry Huston, Lot 23, Concession 16, Otonabee. Interment will be made at the Little Lake Cemetery, Peterborough, with the Rev. J. W. Gordon officiating.

MRS. EDWARD VINETTE.

The death occurred suddenly of Angeline Daignault, beloved wife of Edward Vinette, at the family residence, on Saturday, April 30th. Mrs. Vinette is a highly respected woman of this city, and will be sadly missed by all who knew her. The deceased was 52 years of age, and has lived here all her life.

She leaves to mourn her loss, her sorrowing husband, and four daughters: Mrs. H. Constable, Gearsine, Kathleen, and Edith, and seven sons: Alphonse, Napolean, Hossanna, Edward, Baptiste, Adelard, and Albert. She also leaves three sisters: Mrs. Strickland of Portage Du Fort, Mrs. M. Tobin of this city, Mrs. Daveley of Montreal, and one brother, Mr. J. Daignault, of Toronto.

The funeral will take place from the family residence, 20 Lisburn Street, at 8.45 Tuesday morning to the Church of the Immaculate Conception, where service will be held. Interment will then be made at St. Peter's Cemetery.

DIED.

LAYFIELD. — On Sunday evening, May 1st, at her son's residence, 763 Water street, Elizabeth May Layfield, widow of the late Edmund Layfield, in her 83rd year.

Funeral from the above residence Tuesday. Private. No flowers please.

GIRLS! TELL THIS TO YOUR SKINNY FRIEND

Tell him that the quick easy way to put pounds of solid flesh on his bones is to take McCoy's Cod Liver Extract Tablets.

Tell him that these tablets are rich in vitamines and besides helping him to fill out his flat chest and sunken cheeks and neck the vitalizing vitamines in McCoy's will make him strong and vigorous and give him more ambition.

Tell him that he can get 60 tablets for 60 cents at McDermid & Jury, Bond's Drug Store, McDermid Drug Co., or any druggist anywhere and that if he isn't delighted after a 30 day test he can have his money back.

WINDOW BLINDS CHEAP. WALL paper one cent sale. Men's, boys' suits, greatly reduced. Linoleums stair and floor oilcloths. Real bargains. Braund, Park and Albert. 5d-108-5081A

For Sale

11 Hoe Leader Seeder
13 Spring Tooth Cultivator Rebuilt.
Bargain.
THE PETER HAMILTON CO., Limited.
3d-103-1058.

May Birthdays

The Birthstone for May is the Emerald, which is also the emblem of happiness. If you have a birthday gift to buy for this month, now is the time to select one from our stock. We have a great variety of Ladies' and Gents' Rings set with Emeralds, also Bracelets, Bar Pins and Brooches. With one of these the person receiving same would be made very happy and will have something that will last a long time. Our Diamond Ring selection is also at its best now, and very moderately priced.

Ask to see our Birthday Gifts.

WARNE BROS.
DIAMOND HALL
'Phone 880
349 GEORGE STREET.

THE NEW
FEIST
Dance Folio
Has Arrived. Call and Get Yours
J. M. GREENE MUSIC CO.
Charlotte St. Greene Music Bldg.

Y.W.C.A. NOTES.

Gymnasium classes: All Juniors, Babies and Intermediate classes meet Friday at 4.30. All Senior classes meet Friday, 8 p.m.

Pageant Ticket and Costume Money: All returns for ticket and costume money and class fees must be in by Wednesday evening. This is very important as the Association year closs the end of April but the auditor is allowing until Wednesday to get all accounts paid. Parents and Senior members kindly note this.

Appreciation: The Board of Directors and staff of the Association wish to gratefully thank all who helped during the months of preparation and evenings of the Gymnasium Pageant. The splendid co-operation and interest of many friends of the association assured the success of the Pageant.

Swimming Pool: The swimming classes open on May 9. The pool is beinq equipped with special filtration system and cold weather outside will not detract from a pleasant swim. All who wish to learn to swim could register this week and we ready for the first classes.

Annual Meeting: The Association annual meeting will be held Frriday, May 13, and all members and friends of the Y.W.C.A. are cordially invited. Reports of the years work will be given and a very interesting address on "My Ideal Canadian Girl" by Mrs. Arthur Kingswood of Toronto. In view of Canada's Jubilee this year this address seems especially fitting. There will also be a musical programme, gymnasium pageant numbers and refreshments

BIRTH

WILLIAMSON.— To Mr. and Mrs. Ross Williamson, at Nicholls Hospital, on April 30th, a daughter.

DORMER.—To Mr. and Mrs. G. Dormer, 500 Water Street, at Nicholls Hospital, on April 30th, a son.

The Worth of Your Eyes — the Value of Vision—cannot be expressed in any term. Next to life itself is vision.
M. J. ROCHE
Optometrist
818 Charlotte St. Phone 422

HIGH GRADE LAWN MOWERS
AND LOW PRICES AT TAYLOR'S.
Lawn Mowers sharpened $1 each
221 Hunter St. W. 'Phone 109-J

W. GORDON HALL
Electrical Contractor
Wiring and Repair Work
PHONE 1403W

St. Andrew's Choir CONCERT
A Heintzman & Co. Upright Grand Piano, supplied by Ye Olde Firme Heintzman & Co., will be used this evening at the Choir Concert to be held in St. Andrew's Church.
HEINTZMAN HALL,
Royal Bank Building, Hunter Street.

PARENTS! TEACHERS!
Encourage your boys to make an entry in the Hobby Show NOW
The aim of the Show is to give an outlet for the development of his creative ability.
102 Exhibit Sections—a place for every boy 19 years and under.
Use entry form in Prize List—Extra Forms at Y.M.C.A.
ENTRIES CLOSE MAY 4. READ YOUR BOYS' PRIZE LIST
TICKETS FOR HOBBY SHOW ON SALE NOW

TIRES AND TUBES
Announcing Our First Big Sale of the Season!
Do Not Miss This Opportunity to Equip Your Car at These Low Prices!

Special 29x4.40 Tire & Tube $9.99

OUR AIM—"QUALITY AND SERVICE, PLUS PRICE"

30 x 3½		HIGH PRESSURE CORDS		BALLOONS	
Regular Cords	$6.75	31 x 4 Oversize Cords	$13.95	31 x 4.40	$12.00
Heavy Cords	7.75	32 x 4 Oversize Cords	14.75	30 x 5.25	18.95
Semi Oversize Cords	8.00	33 x 4 Oversize Cords	15.50	31 x 5.25	19.50
Full Oversize Cords	9.00	34 x 4 Oversize Cords	16.25	30 x 5.77	19.95
Regular Tubes	1.50	32 x 4½ Oversize Cords	19.75	32 x 5.77	23.95
Heavy Tubes	1.90	30 x 5 Oversize Cords	29.95	33 x 6.00	22.95

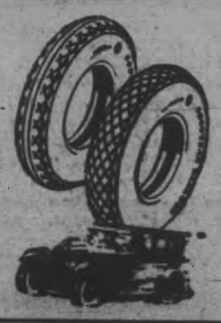

TRUCK TIRES 32x6 $49.65, 36x6 $63.95, 34x7 $82.75
36x8 $90.00 — All Sizes — All Times
J. W. WATSON 446 George
PETERBORO'S LARGEST TIRE DEALER
Do not fail to ask us for one of our Road Maps.
'PHONE 968 We Ship C.O.D.
Open Evenings Subject to Examination.

JORLAN'S DRUG STORE
228 CHARLOTTE STREET—NEAR AYLMER
CLEAN UP! AND PUT AWAY

Moth Balls and Flakes lb.	15c	Whisks	25c, 35c, 50c
Moth Bags	15c, 75c	Chamois	75c, $1.00
Fly Flytox	50c, 75c	Sponges	50c, 75c
Formaldehyde	50c	Castile Soap, All Prices	

IF IN A HURRY, PHONE 274. Fast Delivery

Don't Scold The Cook
BUY
Five Roses Flour
"The World's Best"
LAKE OF THE WOODS MILLING CO.
Our Local Carload Distributor is
FRANK H. DAWSON
FLOUR - FEED - GRAIN - SEED
Wholesale and Retail
TELEPHONE 55. 380 WATER ST.

Cleveland Bicycles
Bicycle Repairs. Parts of all makes of wheels carried in stock.
Millard Bicycle Shop.
225 Hunter St. 'Phone 234

FOR DELICIOUS BAKING
Try one of our wonderful Marshmellow Rolls, 25c. For Rowntree's Specialties see the window at The PARAGON. The ideal spot for your Party, Banquet or Dance.

INVITATION TO ATTEND
Free Demonstration
OF THE
New Brunswick PANATROPE
By
MR. GORDON BENDER
of
THE BRUNSWICK BALKE CO LLENDER CO.
in
The Great War Veterans' Hall at 8.15 P.M. TO-NIGHT
Hear the world's best musicians faithfully reproduced on the new wonder machine.
Please be on time.

Choice of Any Spring COAT In Our Store 20% Off Regular Selling Prices

IMPORTED CHARMEENS
PRACTICAL POIRET TWILLS
PRINCE OF WALES
FINE IMPORTED TWEEDS
LUXURIANT SATINS

Come in this week and select any Spring Coat in the store—and pay us 20% less than the regular marked price. None restricted—none held back.

MISSES' SIZES - - 14 TO 20
WOMEN'S SIZES - - 36 TO 49

Every Coat shows the very finest tailoring, best quality materials, and every coat silk crepe lined.

SURELY YOU'LL WANT TO SAVE 20% THIS VERY WEEK.

Note the Savings

Regular $16.75 Coats	$13.40
Regular $19.95 Coats	$15.95
Regular $25.00 Coats	$20.00
Regular $29.75 Coats	$23.75
Regular $35.00 Coats	$28.00
Regular $39.75 Coats	$31.75
Regular $45.00 Coats	$36.00
Regular $49.75 Coats	$39.75

and every coat up to $85.00 at a straight discount of 20% off regular prices.

Exclusive individual one-of-a-kind styles and plenty of large sizes for stout women.

SEE OUR WINDOWS

The J. A. McNABB Co., LTD.

HOME EDITION

The Evening Examiner

IF IT WILL HELP PETERBOROUGH AND DISTRICT, THE EXAMINER IS FOR IT

PROBABILITIES.
Moderate to fresh winds, unsettled with showers. Wednesday, fresh winds, partly cloudy with scattered showers.

VOL. LIX., No. 103 — PETERBOROUGH, TUESDAY, MAY 3, 1927 — PRICE THREE CENTS

NO INTERFERENCE WITH BUS LINES AT PRESENT

COMPANY PUT TO BIG EXPENSE WHEN CARS HELD UP AT BORDER INSPECTOR TELLS COMMISSION

J. S. Hope Explains Injurious Effect of "Switching" Cars on C.N.R.

BILLINGS CHANGED.

C.P.R. Official Questioned Regarding Mysterious Movements of Car 74,210.

WINDSOR, Ont., May 3 (Canadian Press).—The injurious effect on the Canadian National Railways of the practice of "switching" beer - laden cars and camouflaging them so that their contents may be smuggled into the United States, was emphasized before the Royal Customs Commission yesterday afternoon. John S. Hope, investigation inspector of the Canadian National Railways, was asked by Hon. N. W. Rowell, K.C., Commission counsel, what effect this practice had on the system.

"Well," he replied, "when the American Customs discover a case of this kind, they immediately take steps to examine all cars at the border. This causes delay and expense in opening the cars for examination and it may result in friction with the consignees of goods." Mr. Hope added that the Canadian National was doing all in its power to end the "switching" practice, and he believed that two or three men had been discharged in this district as a result of the efforts.

Under False Billings.

A large part of yesterday's sitting was devoted to looking into the process whereby cars of beer turn into cars of milk, canned peaches, waste paper, or sugar when it comes time for them to cross the border into the United States. The first witness of the afternoon was Walter Graham, an investigating officer for the Canadian Pacific Railway. He was asked about an investigation which he made into the mysterious movements of car 74210 which, he stated, was loaded with some 350 cases of beer at Carling's Brewery, London, Ontario, during the month of May, 1924. This car, he said, had been covered by a regular billing to Windsor, Ont., before it started, telephone instructions were received to hold it up. It was placed on a team track, and while there, the original billing was changed from beer to waste paper. The car went forward to Windsor as waste-paper, and was seized there.

The story was further developed by Joseph R. Nickle, senior Customs examiner at Windsor.

"Do you remember car 74210 " asked Mr. Rowell.

"Yes." Mr. Nickle said that he had seized this car which he found to be loaded with beer.

"Whose beer was it?"

The beer bore the label of Carling's, stated Mr. Nickle. It was concealed by several bales of scrap paper. In connection with the seizure he had received a telephone call from a liquor dealer in Windsor called J. B. Bannon.

"Bannon said, 'Why didn't you call me up before you seized the beer?' " said Mr. Nickle. Bannon, he said, had told him that it would have been worth more to him before the seizure than after. Later Bannon came to see him.

"He asked me how I got next to it," stated the witness.

"I asked him if it was his beer. He said it was not, but he knew who owned it and he was just trying to help that man get it out."

Sought Release.

Then W. A. Jacques, special preventive officer for this district, told of the investigation which he had made into car 74210. In this connection it was shown that letters had passed between W. M. Egan, who has been mentioned already in the investigation here, and A. F. Healy, former Liberal member for North Essex in the House of Commons, and between Mr. Healy and R. R. Farrow, Deputy Minister of Customs at that time, in regard to obtaining release of the seized car, Mr. Egan pointed out to Mr. Healy that the consignee of the beer, C. B. Granby, of Grand Rapids, Mich., was awaiting the delivery of his goods. Mr. Healy, under date of May 22, 1924, suggested to Mr. Farrow that the car might be released as bills appeared to be in order and the interested parties were not attempting to unload the beer in Windsor.

Mr. Jacquest told how he had made inquiries in London to find out where the waste-paper which was used to camouflage the beer had been obtained. He discovered that it had been obtained from Sam Harris, who, Mr. Jacques said, admitted that he knew the paper was to be used to "camouflage" a car of beer.

Bannon Questioned.

J. B. Bannon, of Windsor, recalled something about car 74210 but was not very clear in regard to the men who had taken part in the transaction. He had been called up from London by a man who asked about the car.

"What was the name of the man who called you up from London?" asked Commissioner Wright.

"I don't know," responded Mr. Bannon.

"You don't ask us to believe that a man called you up from London and you didn't get his name?" asked the Commissioner.

(Turn to Page 2, Please)

Conscience As Guide For Bathing Pool Garb

ATLANTA, Ga., May 3 (United Press).—"Let your conscience be your guide," said Councilman John A. White, Monday, in announcing rules for bathing suits to be worn at the municipal bathing pools of Atlanta this summer. The pools open at noon May 28th.

"There will be no restrictions whatever on bathing suits. Bathers may wear one-piece suits or anything else that their conscience dictates," said Mr. White.

RETURN TRADE BEING PROBED

Smuggling of Goods Into Canada Goes With Liquor Business.

FLORIST EXPLAINS.

WINDSOR, May 3. Canadian Press.—Whiskey, silk and flowers and their movement across the Detroit River, occupied the attention of the Royal Customs Commission this morning.

For the first time during the Windsor sittings, the commissioners heard something of the "return movement," which it is claimed, goes hand in hand with the liquor smuggling from Canada to the United States. Morris Baruch, who, according to some witnesses, was involved in this business denied any association with silk smuggling, although he admitted bringing liquor from Montreal some years ago and selling it in the Windsor district.

Miss Lucy Bamford, of the Windsor Flower Shop, of Windsor was called to explain certain importations of ferns and pottery, some of which were brought in on double invoices, and others which, apparently, were not declared to the customs.

Miss Bamford admitted that some ribbons purchased for her flower store had not been declared to the customs.

"How did they come into Canada?" asked Mr. Calder.

"A friend brought them in."

"Do you get most of your goods in Detroit?" asked Chief Commissioner Brown.

"No; we buy all we can here."

"And you bring things in as cheaply as possible?"

Double invoices for ferns, one to go to the cutsoms being lower than the trade invoice, Miss Bamford explained, were made out by the Detroit firm.

She could not tell how much her purchases in Detroit had totalled during the year, beyond saying that they totalled more than $1000 and less than $5000. Double invoices by this firm had ceased in 1925, Mr. Calder said.

INJUNCTION BREACH MOTION DISMISSED

TORONTO, May 3 (Canadian Press).—Chief Justice Latchford today dismissed, with costs, the motion to commit Rev. Dr. Wyllie of Erskine Presbyterian Church, Ottawa, for breach of an injunction. The injunction had restrained Dr. Wyllie from presiding at congregational meetings of the Church and from dispensing the Sacrament.

Australia Abandoning Steamship Enterprise

SYDNEY, N. S. W. May 3. — It is authoritatively reported that the federal public accounts committee, after a long inquiry, has decided to recommend that steamers of the Commonwealth line should cease to exist as government enterprises, thus ending the estimated annual loss of £500,000 sterling. The line was founded as a wartime emergency, and later encountered serious post-war competition from a privately owned combine of navigation companies.

JUSTICE CALLS TWO REPORTERS

Defence Counsel In Withrow-Brooks Trial Claims Comment Improper.

HEARING RESUMED.

TORONTO, May 3. — (Canadian Press.)—On request of defense counsel, Mr. Justice Logie, presiding at the trial of Dr. O. C. J. Withrow and Bartlett Brooks, jointly charged with manslaughter and an attempt to procure an abortion in connection with the death of Ruth E. Dembner, ordered that the persons responsible for reports of the trial which appeared in two local newspapers attend court this afternoon. Counsel claimed that the matter referred to in the reports should not have been commented on as it was not mentioned in evidence.

Chief Inspector J. Miller, of the Ontario Provincial Police, was the first witness called. He told of an interview he had had with Dr. Withrow, when the latter said he did not know Ruth Dembner, but knew her as Mrs. Brooks. Dr. Withrow, according to the witness, had advised Miss Dembner to enter the hospital and have a proper operation. She had asked the cost and been told $50, which she had paid.

Dr. Withrow had said he had performed an ordinary operation which he had often done and other doctors as well. Evidence was given by Mrs. Kirkness, supervising nurse at the Strathcona Hospital, who testified that the operation performed there on the girl by Dr. Withrow was a minor one.

Mr. Justice Logie asked who authorized the departure of Miss Dembner from the hospital, but Mrs. Kirkness was not definite on the question.

WEEK END RAIN STOPS SEEDING

Slight Delay Occasioned on Prairies—Plenty of Moisture.

APRIL RAINS HELPED.

WINNIPEG, May 3 (Special to The Examiner).—The weather over the West during the past week was generally favorable until the week-end, according to reports reaching Canadian Pacific Railway headquarters here to-day, when rain and some snow were reported in most sections of the three provinces. In Manitoba showers prevented the general commencement of spring operations, but it is expected that work generally, including seeding, will be under way by Wednesday.

There is ample moisture in the soil everywhere, the result of the snowfall during the winter, and the precipitation last September and October. Again during the month of April there was more rainfall than normally, and all sections now have sufficient moisture to carry the crop until at least the end of May.

Indian Maidens Used Cosmetics and Hand Mirrors Out West in Pre-Historic Days, Archeologists Find

HAZELTON, B.C., May 3—While there may not have been beauty parlors in the prehistoric days, the Indian braves and belles who inhabited what is now central British Columbia had their own methods and appliances for enhancing their charm. The "rouge and cosmetics" used were obtained from natural coloring materials, but a discovery made here to-day shows that hand mirrors also existed in those days. The discovery was made by a Dominion archeologists party in the prehistoric part of the ancient Gitksan Village site immediately below Hazelton of one of the extremely rare stone mirrors known to have been used by the totem pole Indians of the Skeena Valley era.

The specimen is a thin slab of black stones, one end of which is narrowed for a handle and the other end has its flat surface highly polished. One of the older Hazelton Indians demonstrated to the archaeologists how this was used. The mirror surface was wet, and when this is done, the polished surface actually reflects the human face so clearly that individual hairs and the color of the eyes are discernible.

This Indian stated that such mirrors were used by the Indians when they were "making up" their faces for tribal dances and ceremonies in the days before the white man introduced the present day looking glass.

The specimen secured is being sent to the National Museum at Ottawa for preservation among the prehistoric Indian relics.

MEN STRUGGLE TO HOLD LEVEE ON WEST BANK

Mississippi and Red Rivers Spread Out Towards Arkansas.

RELIEF MEN ACTIVE.

Thousands of People Driven From Homes in Northern Louisiana.

NEW ORLEANS, May 3 (Canadian Press).—Successful termination of the fight to hold the levee line against the charge of the Mississippi River today became a question of grim endurance in the Natchez sector while the relief squadron ploughed through the muddy waters to remove residents from the inundated lowland parishes of North Eastern Louisiana.

The flood waters from the Red and Mississippi Rivers, streaming from breaches in the levee systems, continued their invasion, widening their territory northward and westward as they moved to meet the coming flood from the Arkansas River.

The dike fight became desperate on the west bank of the Mississippi in the neighborhood of Vidalia and a crew worked throughout the night on the electrically lighted embankments. At Newellton also the situation became critical as the waters slopped over the levee tops and emergency measures were speeded to stop the flow. The crisis was expected between Delta Point and Deer Park, in the same territory, within the next two days.

With thousands of persons already driven from their homes in Northeastern Louisiana, the crest was but approaching Vicksburg, Miss. Many towns in Concordia, Catahoula, Ovoyelles, and neighboring parishes in Louisiana already had been deserted, but in others reliance was placed in the protection levees. Residents strengthened their defences before the coming flood.

Sympathy from King George

WASHINGTON, May 3 (Canadian Press)—President Coolidge received a cablegram to-day from King George of Great Britain expressing sympathy for the flood sufferers in the Mississippi valley.

WILL CONSIDER ECONOMY PLAN

Forke and Malcolm Going To England This Summer.

COMBINE OFFICES.

LONDON, May 3. — (Canadian Press.)—Hon. Robert Forke, Canadian minister of immigration, and Hon. James Malcolm, minister of trade and commerce, while in England this summer will jointly consider the feasibility of combining in one building the branch offices in Britain and, on the Continent of their reipective departments, it is understood. Such a procedure would eliminate duplication of premises and to a certain extent duplication of office staffs.

Mr. Malcolm has already received intimations that the allocation of $100,000 for advertising Canadian goods in Britain will not go very far in making a widespread appeal. It is understood that one suggestion meeting favor is that when big British stores take a large space for general advertisement, Canada should pay a proportion of the cost for whatever amount of space calls attention specially to Canadian goods.

SAYS FLOOD CONDITIONS ARE VERY BAD

Mr. Fred Hamilton, An Old Peterboro' Boy, Passed Through Some Dangerous Spots To Reach Here.

Mr. Fred Hamilton, a brother of Mr. Vic Hamilton, who was called home, owing to the death of his father had quite an experience on his way to Peterborough.

His home is in Eldorado, Arkansas, and below St. Louis, Mo., he passed through some of the flooded districts in the southern part of the United States.

On one occasion the train on which he was a passenger crossed a considerable length of track which was several feet under water, and the swaying of the train was an evidence that the road bed of this particular part of the track was not in good condition, and getting worse.

Mr. Hamilton is a locomotive engineer himself and he says there is a great deal of anxiety in the south as to the probable damage yet possible due to the flood.

He is quite anxious to reach his own home again and intends leaving within the next day or so.

CANADIAN WAR CLAIMS TOTAL OVER $9,000,000

Losses Allowed By Commissioner Small Fraction of Amount Claimed.

1,497 AWARDS MADE.

Final Report To Be Ready in Near Future—Work Nearly Done.

OTTAWA, May 3 (Canadian Press) —More than nine million dollars will probably bep aid to Canadians for losses suffered during the Great War, it was learned today.

This sum, it is stated, represents the total amount approved for payment, out of claims aggregating fifty-eight million dollars. In an interim report prepared by James Friel, K.C., Moncton, N.B., Royal Commissioner investigating Canadian claims for war indemnity against Germany.

Approximately 1,497 awards have been made, while thirteen remaining cases remain to be reported upon by the Commissioner. It is expected that this final report will be available in the near future.

A list of the number of successful claimants is being withheld until the whole question of payment of these claims is considered by a sub-committee of the Cabinet.

ROADS TO CITY TO BE SIGNED

Automobile Club Will Mark All Highways Within 30 Miles.

POPULAR ACTION.

A committee representing the Peterborough Automobile Club is working on a plan for the erection of signs indicating the roads leading into Peterborough, the secretary said today. These signs will be placed outside the city within a radius of thirty miles. An order will be placed with the Ontario Motor League in Toronto and a man will be engaged to place the signs in position along the roads.

The idea is to place "Peterborough" signs on all roads leading into the city and other signs designating roads out of here. The signing of roads is one of the most popular actions of the Peterborough club and it aids not only the members of the local league, but it also points toward better tourist conditions.

INFLUENZA RAGING IN YUKON VALLEY

Nearest Physician 200 Miles Away at Nome—Help Needed.

NOME, Alaska, May 3 (Canadian Press).—An influenza epidemic of serious proportions was raging to-day in Fortuna Lodge Precinct, southwest of here, in the Lower Yukon Valley. The nearest physician is 200 miles away at Nome.

A radio message to the United States Marshal here said that all of the inhabitants of the precinct were stricken.

A request was sent to Governor George Parks, urging him to send an airplane from Nome to the district with a physician.

PLASTERERS END STRIKE FOR RAISE

London Men Get Five Cents an Hour More After 24 Hours' Walkout.

LONDON, Ont., May 3 (Canadian Press).—The Plasterers' Union, which declared a strike yesterday, declared it off to-day. After being out twenty-four hours, the men went back to work this morning at five cents per hour increase. They were receiving $1.10 an hour. They asked $1.40.

Pola Negri's Marriage To Prince Is Announced

PARIS, May 3 (Canadian Press).—Pola Negri, motion picture actress, and Prince Serge Mdivani will be married at Miss Negri's Chateau de Reuil at Serain Court on May 14, it was announced from the suite of the actress at a Paris hotel to-day.

Teased By His Mates Leaps Into the Canal

THOROLD, Ont., May 3 (Canadian Press). — Thomas Montgomery, 578 Richmond Street West, Toronto, a member of the crew of the steamer Thunder Bay, passing through the Welland Canal, was rescued from lock 25 yesterday. Lock Tenders Gray and Smith claim that Montgomery deliberately jumped into the river. Montgmery, who has been locked up, charged with attempted suicide, informed the police that other members of the crew had teased him until life became unbearable.

POSSIBLE CLUE TO MISSING BOY

Brother Hears About Youth Being Chased By Watchman.

LOST FOR TEN DAYS.

TORONTO, May 3 (Canadian Press).—A posisble clue as to the whereabouts of Vincent Runyon, 15-year-old son of Henry Runyon, wealthy Jersey City business man, who disappeared from his home on April 23, has been unearthed by Henry Runyon, Jr., brother of the missing boy, and a private detective who accompanied him to this city in the search for Vincent, the Canadian Press was informed this morning. A night watchman in the east end of the city is reported to have chased a boy from a wagon load of hay on Saturday night, and the belief is expressed by the boy's brother that it may have been Vincent.

Local police and customs officers are collaborating with Henry and the private detective and no stone is being left unturned in the search.

TO-DAY'S EXAMINER

Local
Citizens must clean snow from their premises. Page 1.
Kiwanis Club thanks ladies. Page 1.
Collegiate Easter Examination Results. Page 10.
Canada
Granddaughter of Italian Liberator visits Canada. Page 2.
Hon. J. R. Cooke honored by Madoc people. Page 8.
Ousted elders of Erskine church demand investigation. Page 2.
Fire destroys Dunsford home. Page 9.
Britain
Viscount Rothermere says Italy has found her soul. Page 2.
Foreign
British labor party defended by MacDonald's daughter. Page 2.
Preventive medicine is goal of medical profession. Page 10.
Editorial. Page 4.
Peterborough's Flying School.
The Man Next Door.
Daylight Saving Confusion.
The Army's Great Work.
Sport
Leafs win from Reading. Page 14.
Senators lose first game. Page 14.
Local Cricket season opens. Page 14.
Swimming Records. Page 14.
Soccer Notes. Page 15.
Financial Page 13
New York market continues firm. Chicago grain market stronger today.
Unlisted stocks feature at Toronto. Mining exchange brisk.
Women's Interests. Page 11.
Fashions; Social News.
Features
An Ex-Buck Private Goes Back to France. Page 12.
Health Advice. Page 4.
Uncle Wiggily. Page 5.
Homemaker. Page 3.
Want Ads. Page 15.
The Market Place of the Community.
To-morrow
Sun—Rises, 5:07; sets, 19:23.
Moon—Rises, 7:31; sets, 23:19.

CITY COUNCIL WON'T ATTEMPT TO LIMIT OR STOP OPERATIONS OF COONEY AND JOPLING BUSSES

WHAT THE COUNCIL DID

Refused to interfere with the Cooney and Jopling busses until a definite proposal is made by the Border Cities Transit Company.

Passed the necessary by-laws for the purchase of a motor driven ladder wagon for the fire department.

Ordered Ald. Phelan to hire a dog-catcher with instructions to enforce the law strictly.

Made it necessary for every citizen to clear the snow from the sidewalk in front of his home.

Decided to submit a by-law to the people at the next municipal election giving the Western Clock Company a fixed assessment on a new building to be erected this year.

Promised to oil the streets as soon as the weather is warm enough to permit of economical application.

Wants Written Proposal From Other Firm Before Considering Step.

TO HIRE DOG CATCHER.

By-laws Passed For Purchase of Ladder Truck—Snow By-law Changed.

A written proposition of transportation service for a term of year will be asked of the Border Cities Transit Company before the City Council will consider taking any step to limit the operations of Cooney and Jopling or attempt to remove them. This was the decision of the Aldermen last night at the May meeting when the Mayor reported that the Border City Company was barely breaking even on operating expenses and not meeting its overhead, and would probably pull out at the end of the thirty days gentlemen's agreement if not given some assistance.

Mayor Holloway recounted the information given him by Messrs. Perry and Porter of the company recently. Cooney and Jopling are getting just enough to spoil the chances of getting a bus corporation to take over the transportation business definitely. The Hydro wishes the Border City company to buy the car barn, but it is not willing to do this while there is competition.

His Worship admitted that if the people wish to patronize the Cooney and Jopling busses it is their own business, but he feared that this would leave the city without adequate transportation. The time at which the Hydro ceased operations was unfortunate for the city because it was a bad time of the year for the bus business, giving the company a poor start.

Some people might say, continued the Mayor, that the Council was being hard on Cooney and Jopling, but the only way to get the other company to give service was to get it business on a paying basis even if meant paying a bonus, as other cities do.

Ald. Hancock argued that the people would not patronize the busses because the service was not sufficiently frequent. The Mayor retorted that the company would not run the busses up and down empty.

Ald. Greene warned that if Cooney and Jopling stopped operations, the bus company might still say in short time that business was not paying and quit, leaving the city worse off than ever. The Mayor's answer to this was that the company, if an agreement was made for five years, would buy the barns and have an investment.

Ald. Denne pointed out that the city could not cancel the license. The Mayor said that it could be done, although there would be nothing to stop Cooney and Jopling from picking up passengers outside the limits and bringing them in or taking them on in the city to carry them out. Again, the Council, through the Police Commission, could fix a route so that the two lines would not conflict. Ald. Denne asked if this would satisfy the other company, and the Mayor said that it would not but that it probably would continue operations. At present the heads of the company hate to see the business go by their door.

Ald. Ackerman suggested seeing Cooney and Jopling about the matter. He said they got credit for supplying transportation when the city needed it. It could be put up to them that the other firm is losing money ;they had admitted that they were losing money themselves; the responsibility then for causing the city to lose its transportation facilities would then be on them.

Ald. Denne advised a course of diplomacy. The Hydro never gave service where Cooney and Jopling began to run their busses. Then it brought in busses and ran an opposition and Cooney and Jopling offered to sell to the Hydro. He proposed that the Council ask the Police Commissioners to go into the matter and allot routes for the two lines.

Ald. Phelan opposed taking any action until a proposition in writing setting forth what the Council might expect is received from the Border City Transit Company. Ald. Stocke set forth the opinion that any person could run a vehicle on the "King's Highway", and asked if the licenses could be cancelled, receiving the Mayor's assurance that they could.

Ladder Truck Debated.

The purchase of a motor driven ladder truck for the fire department was the subject of considerable debate before the Aldermen voted unanimously to pass the by-law, which called for the borrowing of the necessary $13,000.

Ald. Macdonald questioned the amount to be paid; he said he understood that the quotations received last year were around $5,000 or $7,000.

Ald. Cotton explained that this was for a chassis only to carry the present ladders.

Mayor Holloway pointed out that

(Turn to Page 7, Please)

SIX VICTIMS FOUND IN MINE

Search For 70 Men Still Entombed Continued By Rescuers.

KNOWN DEAD NOW 24.

FAIRMONT, W. Va., May 3 (Canadian Press).—The bodies of six additional victims of the Everettsville mine explosion on Saturday which killed eighteen workers and entombed seventy-six were located by rescue workers at noon today, making the total known dead twenty-four. Rescuers continued their search for the seventy miners still missing.

MISSING TEACHER FOUND IN ALBERTA

H. J. Haviland, lost For Month, Is In the West Recuperating.

NIAGARA-ON-THE - LAKE, Ont., May 3 (Canadian Press).—H. J. Haviland, former Principal of the Niagara High School, who disappeared from his farm here nearly a month ago, is in Alberta recuperating, according to word received from him yesterday.

The word "zero" comes from the Arabic "sifr," meaning "nothing." Our word "cipher" also came from the same source.

Brooklyn Police Seeking Mate For Kidnapping Girl

BROOKLYN, N.Y., May 3 (United Press). — Police were hunting one of their number last night after he was reported to have kidnapped 18-year-old Catherine Rawl.

Catherine's sister, Agnes, said Policeman Charles Johnson, 31, called at the Public Library, where the two sisters were employed and forced Catherine to go away with him in a taxi.

When the girl protested, Johnson is said to have drawn a revolver and ordered her to accompany him.

Thank You, Ladies

To The Ladies' Organizations of the City:

The Kiwanis Club of the City of Peterborough greatly appreciated the letters of acknowledgment from the various ladies' organizations with whom the club has corresponded in connection with requesting their support in the clean up campaign now under way in our city. The various committees of the Kiwanis Club are now diligently at work on this important matter and at presetnt the duties are chiefly of a "get around" nature and there is little of this work they would like to ask the ladies to perform. However, the club would appreciate the ladies of the city reporting to the Central Committee any property that might come to their notice which requires attention and in addition to use their best efforts to have their own property put in good shape and also offer suggestions to friends and neighbors regarding the clean up campaign and in this way the ladies of the various organizations can be of 100 per cent service to the cause and will permit the members of the different committees to do the manual portion of the work required. Please rest assured that your whole hearted co-operation is very sincerely appreciated and doubtless with such assistance we may have a more beautiful and healthful city in which to reside.

Yours very sincerely,
MARK BREDIN,
Kiwanis Club Central Committee.

Phone reports to 509

ROTHERMERE SAYS THAT ITALY HAS NOW FOUND HER SOUL AGAIN

Are the Happiest People in the World To-day, He Declares.

UNDER FASCISM.

People Had Long Suffered From An Inferior Complex.

LONDON, May 3 (United Press).—Italy has "found her soul again" under the leadership of Premier Mussolini and fascism, Viscount Rothermere said in a signed article published yesterday by the Daily Mail, of which he is the publisher.

"The Italians are one of the most prosperous, most confident and happiest people in the world to-day," Rothermere wrote. "Thirty years ago, Italy suffered from an inferiority complex. The people accepted it as natural and inevitable that they should be poorer and less powerful than other western European nations.

"Her share in the victory in the Great War first roused Italy. But before she reached the degree of national well-being she now enjoys, she passed through a period of social and industrial anarchy, which seemed likely to reduce her to the same conditions of squalor and despair that reached Russia.

"Seven years ago, budget deficits almost bankrupted the treasury. The cost of living was rising. Communist organizations practised extortion with impunity. Strike after strike paralyzed industries. Communist employees seized factories.

Best-Organized Power.

"From the state of disorder and despair, Italy has been raised to the position of Europe's best-organized country by one factor alone—courageous and intelligent leadership.

"It is not yet five years since Mussolini imposed his authority on the nation. The record of reform introduced by the Fascist Government is the most eloquent possible testimony of the practical benefits of strong, enlightened government.

"Italy has often led the world into new eras of human thought and achievement. We are witnessing yet another revolution of the world's ideas brought about by the fertile genius of the Italian people.

"The contrast of the discouragement and poverty of Italy five years ago with her prosperity, self-confidence and contentment to-day, is the measure of how disastrous toward the nation are the effects of weak leadership and sloppy, slovenly political thought.

Government Stagnant.

"Those influences which Italy is shaking off are rapidly gaining ground in Great Britain. Beneath the stagnant crust of the Government, the national spirit may still run strongly, but the timidity of weak ministers and obstructions of economically ignorant politicians prevent us from refloating our national fortunes as Italy has hers.

"Five years more of the present kind of government is likely to bring Britain not far from the brink of national disasters."

The Daily Mail, commenting editorially on its publisher's article, suggested that Britain might turn over to Italy, with the consent of the League of Nations, her mandates over Palestine and Mesopotamia.

Exchange Seat Price Climbs To $200,000

NEW YORK, May 3 (United Press). A fourth new record within a week for sale of a seat on the New York exchange was reported yesterday when the street heard a membership had been transferred for $200,000.

The name of the purchaser or the previous holder was not disclosed.

REV. J. A. M'KENZIE WILL PREACH HERE

Final Visit Before Going To New Charge in Saskatoon.

His many Peterborough friends will be interested to learn that Rev. J. A. McKenzie, of Guelph, formerly minister of Knox Church, this city, has recently been called to the pastorate of Knox Church, Saskatoon. This is the largest United congregation in the thriving University city of Saskatchewan. He will leave his present charge at the end of June, and after a holiday will move west.

In prospect of his removal, the people of Knox Church have invited him to spend next Sunday, May 8th, with them, to give an opportunity for renewing the happy relations of former years and wishing him prosperity in his new field of service.

Gladstone was a great collector of books and china, and at his death had a library of more than 30,000 rare volumes.

PRESERVING TOTEM POLES

Government Restores Fallen Ones and Fixes Up Damage.

IN BRITISH COLUMBIA.

HAZELTON, B.C., May 3.—(Special).—Preservation of Indian totem poles in the Skeena Valley is being continued this year by a party of Dominion Government officials under the direction of Harlan I. Smith of the Victoria Memorial Museum, Ottawa. Yesterday the necessary outfit for the preservation work arrived at Skeena Crossing, over the Canadian National Railways. A flat car of hoisting material includes a huge derrick used for erecting the fallen poles. This gear was used last year at Kitwanga where preservation work ,carried on during the last two years, has proved of great interest to tourists who are allowed to walk through the Gitkean Indian village, the Canadian National trains halting for a few minutes while the inspection is made.

This year, the work of Totem Poles preservation will be carried on at Gytsogyucla, a village a mile from Skeena Crossing where there are eighteen huge totem poles close to the river bank plainly seen from the windows of the railway cars fur over half a mile as the train passes along the bank of the Skeena to Nash one mile west.

The northern end of the Pacific highway is at present within four miles of Gytsogyulca and the road is expected to be pushed along toward Kitwanga during the present season.

STEAMER GROUNDED.

Tasman, En Route To Melbourne, Grounds Off North Queenlands.

SYDNEY, Australia, May 3.—Vancouver Province Cable.—The Steamer Tasman, enroute from Java to Melbourne, grounded in a bed of coral on Clarke Island, in the Home Island group, off the coast of North Queensland.

The vessel has 26 saloon passengers. She is in a safe position and is awaiting the arrival of a tug. The Houtman, well known in the East Indies and Australia trade, is now standing by .The light on Clarke Light Island had been extinguished for more than a week, and the light house steamer was racing to the scene to effect repairs when the Tasman foundered.

Scientists Produce Live Fish From Egg Placed Under Rays Of Powerful Ultra-Violet Machine

CHICAGO, Ill., May 3—The Herald and Examiner yesterday said that two University of Chicago scientists had been successful in experiments to produce living organisms by ultra violet rays.

A live fish was produced, the newspaper said, by placing a fish egg under powerful ultra-violet rays for five to ten minutes. In this manner, the account added, Dr. Ralph Little and Dr. M. A. Hinrichs conducted the tests.

"We placed the eggs of the sea urchin under the rays of the ultra-violet light machine for from five to ten minutes and the egg became a swimming fish larvae," Dr. Hinrichs said. "This eliminated the male entirely.

"The same experiment was performed on star fish and a number of other lower animals. Curious deformities were produced by placing the embryo chicken under the ultra violet radiation. The chick grew to have one eye and a heart broken up into several pieces, each of which we found to be pulsating independently. These deformities all were caused by the powerful effects of the rays."

In a quest for the origin of life started 30 years ago by the late Jacques Loeb, then at the University of Chicago, experiments finally produced the fertilization of an egg in a super-salt chemical solution.

EUCHRE PARTY GREAT SUCCESS

Ladies of St. Paul's Church, Lakefield, Present Good Programme.

LAKEFIELD, May 3.—The ladies of St. Paul's church held a very successful euchre party in Leonard's Hall on Tuesday evening last. The room was prettily decorated and looked very home-like and cheery. Twenty tables of euchre wereplayed. Miss Katherine Buckley and Mr. Louis Sabatino winning the first prize while Miss Bissonette and Mr. H. Jewell won the consolation prizes.

After the serving of refreshments a group of the boys put on a clever little sketch, "The Speed Limit," which was much appreciated by everyone present. The boys filled their parts admirably and kept the audience in roars of laughter with their quips. The district attorney pressed the charges against the speed artists who came tearing into town at a speed of four miles an hour and were arrested for exceeding the speed limit of three miles an hour. The policeman filled the part of the pompous guardian of the law, while the judge gravely sentenced the speedsters to pay a heavy fine, the prisoners became unruly at what they deemed was an unjust sentence and the court (?) broke up. The court, which was really made up of disguised hold-up men was well depicted and all who saw the play were impressed with the amount of dramatic talent displayed by the boys in this, their first effort. The caste was as follows:

Judge—Patrick Allen.
District Attorney—Wilfrid Pluard.
Policeman—John Charlton.
Speed Artists — John Gibson and Bernard Allen.

The prizes were presented by Rev. J. J. Garvey, who thanked all who attended, contributing toward the evening's success.

The W. A. of St. John's church held its last meeting for the season on Tuesday last, when a substantial bale was packed and shipped to the Mackay Indian school, Manitoba.

SILVER-MASKED TENOR RETURNS

Goes On Air With Silvertown Orchestra Next Thursday.

OVER WEAF CHAIN.

Thirty weeks in big time vaudeville have just been completed by the Goodrich Silvertown Cord Orchestra and the Silver-Masked Tenor. On May 5 they go back on the air through WEAF and a network of 16 other stations to give the radio audience a new series of concerts.

These concerts will be given every Thursday night throughout the summer between the hours of 9 and 10 Eastern Standard Time.

The return to the radio studio of this orchestra and the famed Irish tenor, who hides his face behind a mask, will be welcomed by millions of radio fans.

INCUMBENT MOVED.

Bishop Transfers Rev. A. Redding From Bannockburn To Parham.

KINGSTON, Ont., May 2.—(Special).—It was learned today that the Bishop of Ontario had appointed Rev. A. Redding, who has done excellent work in the mission of Bannockburn, to the mission at Parham, made vacant by the promotion of Rev. Austin Smith to Roslin.

"ABIE" HAS TELEPHONE.

NEW YORK, May 3.—"Abie's Irish Rose" has become so much of an established institution in New York that it is now listed in telephone directories as "Abie's Irish Rose of New York." The production is in its fifth year.

Help Celebrate July 1 Here

DEMAND FULL INVESTIGATION

Ousted Elders of Erskine Presbyterian Church To Make Protest.

REQUEST MEETING.

OTAWA, May 3.—The nine elders of Erskine Presbyterian Church whom Rev. Dr. Wyllie and his friends would have stripped of their robes of office are not going to be thrown out without a protest on their part.

J. C. MacPherson, who prior to the rumpus was treasurer of Erskine, announced yesterday that the deposed elders would call for the fullest investigation. Just what steps are going to be taken he would not say, claiming he was not at present at liberty to say.

Mr. MacPherson stated that the nine elders who were Sunday deposed by a meeting of the Session which was attended by five members, take the position that putting them out of office is illegal, and also contends that a congregational meeting held on April 13th, when the nine elders were ousted from office, was also illegal.

The deposed elders, Mr. MacPherson said, had requested Rev. Dr. Wyllie to announce the calling of a meeting of the full Session of the church, but that he had failed to do so at either of the services held Sunday. At the meeting of the session Sunday there was only one of the group, which has not come to be termed the 'Famous Nine" Elders, present, this being Mr. R. A. McIntosh.

MISS GARIBALDI VISITS DOMINION

Accompanies Party of Italian Immigrants on Cunard Liner.

SETTLE IN WEST.

QUEBEC, May 3 (Canadian Press)—Miss Italia Garibaldi, daughter of General Ricciotti Garibaldi and granddaughter of the great Italian liberator, arrived here Sunday on the Cunard liner. Ausonia, in company with a party of 17 farmers from Northern Italy, who are destined for agricultural work in Manitoba. Miss Garibaldi has lectured extensively in this country, but has recently taken to interesting her compatriots in the great advantages Canada offers for land settlement. The party, which she is accompanying, was selected from among the Venetion provinces, and among them are experts on automotive machinery and tractors. They have sent in advance of them $12,000, which is 25 per cent of the total value of the lands they will take up, the remainder to be payable at six per cent. over a period of 30 years.

ARKANSAS MOB HUNTS SLAYER

Negro Hidden From An Angry Crowd of Little Rock Citizens.

KILLED CHILD.

LITTLE ROCK, Ark., May 3 (United Press).—Fearing repetition of mob violence, police yesterday continued to guard carefully the hiding place of Lonnie Dixon, 16, negro, who confessed he killed Florella McDonald, 11, a white girl, who disappeared from her home here last April 12.

A mob went through the city Sunday seeking the negro. Dixon confessed he had murdered the child in the basement of the First Presbyterian Church here and then carried her body to the belfry.

The body was found Saturday by Frank Dixon, janitor of the church, Lonnie's father.

When the word went through the city(a mob formed and threatened the jail where the negro was held. Police took Dixon out of town.

Jails in and near Little Rock were stormed and searched by the mob, but the negro could not be found. Several persons in the mob were arrested.

"Glass" windows through which the film actors are thrown are usually made of transparent candy.

In one consignment, an English firm recently received an order for 17,000 canaries for the United States.

Rodeo Performer Gored To Death By Wild Cow

NAPA, Calif., May 3. Canadian Press—Wm. Burns, aged 26, a professional rodeo performer, was gored to death by a cow during a rodeo at Monticello, on Sunday. Burns lived at Sacramento.

Burns was taking part in a milking contest with wild cows, when one cow stampeded, knocking him down and attacking him with her horns. One horn entered his left side, below his heart. He died in three minutes. A coroners jury returned a verdict of accidental death.

RADIO PROGRAMS

FOR WEDNESDAY, MAY 4.

SIX O'CLOCK.

WENR (266) Chicago—Organ; soloists; stocks.
WGN (303) Chicago—Stocks; Uncle Walt; concert.
KDKA (309) Pittsburgh— Scores; farm talk; address.
WBZ (332) Springfield—Scores; orchestra; nature league.
WLS (345) Chicago—Organ; sports; stocks; orchestra.
WWJ (353) Detroit—Dinner concert.
WTAM (389) Cleveland—Orchestra.
WGL (422) New York—Talks; orchestra; novelty.
WJZ (454) New York—Talk; orchestra; Army band.
WEAF (492) New York—Synagogue services. South Sea Islanders.
WIP (508) Philadelphia—Uncle Wip; recitations.
WNYC (526) New York—Spanish lessons.

SEVEN O'CLOCK.

WORD (275) Chicago—"North Shore line"; Sunday school lesson.
WGN (303) Chicago—Farm lecture; concert ensemble.
WLS (345) Chicago—May and June; serenaders.
CFCA (357) Toronto—Orchestra.
WGY (379) Schenectady—Band.
WHT (400) Chicago—Organ; live stock market; Pat and Al.
CRNM (411) Montreal—Aunt Bessie; markets; concert.
WLW (422) New York—Stories; concert.
WLW (422) Cincinnati—Orchestra; farm talk.
WJZ (454) New York—Banjo and songs. Saxophone octet.
WCFL (491) Chicago—Trio.
WEAF 492) New York—One-act play, "The Bedroom Suite." Moment musicale.
WHO (526) Des Moines—Little symphony orchestra.

EIGHT O'CLOCK.

WBBM (226) Chicago—Orchestra.
WENR (266) Chicago—Orchestra; soloists.
WSM (283) Nashville—Concert.
WABC (316) New York—Playlet; quartet.
WLS (345) Chicago—Allstate hour.
WGL (422) New York—Concert; novelties.
WJZ (454) New York—Maxwell hour.
WCFL (491) Chicago—Orchestra.
WEAF (492) New York—Troubadours. "Cycle of Romance."
WCX (517) Detroit—Band concert.
WHO (526) Des Moines—Orchestra.

8:30 O'CLOCK.

CFCA (357) Toronto—Orchestra.
WHAS (400) Louisville — Entertainers; talks.

NINE O'CLOCK.

WBBM (226) Chicago—Concert.
WBAL (246) Baltimore—Concert.
WRVA (256) Richmond—Recital.
WGHP (270) Detroit—Orchestra.
WHK (272) Cleveland—Orchestra.
WGN (303) Chicago—Entertainers.
WMCA (341) New York—Musical.
WLS (345) Chicago—Songs.
WLWL (384) New York—Talk; concert orchestra.
WOR (405) Newark—Trio.
WMAQ (447) Chicago—Musical.
WJZ (454) New York—Radiotrons.
WCFL (491) Chicago—Specialties.
WEAF (492) New York—Cavaliers.
WJR (517) Detroit—Dance music.
WHO (526) Des Moines—Hawaiian music.

TEN O'CLOCK.

WBAL (246) Baltimore—Orchestra.
WABQ (261) Philadelphia—Orchestra
WHK (272) Cleveland—Orchestra.
WGN (303) Chicago—Variety.
WBZ (332) Springfield—Orchestra.
WMBH (370) Chicago—Orchestra.
CNRM (411) Montreal—Light opera; grand opera.
WGL (422) New York—Orchestra.
WJZ (454) New York—Orchestra.
WJR (517) Detroit—Serenaders.
WHO (526) Des Moines—Orchestra.

ELEVEN O'CLOCK.

WLIC (303) Chicago—Organ; orchestra; waltz time.
WLS (345) Chicago—Popular music.
WHT (400) Chicago—Orchestra.
CNRM (411) Montreal—Orchestra.
WLWL (422) Cincinnati—Organ; the melody boys.

TWELVE O'CLOCK.

WBBM (226) Chicago—Nutty club.
WMCA (341) New York—Entertainers.
WHT (400) Chicago—Four hour.
WOC (484) Davenport—Orchestra.

FOR RADIO READERS.

George Olsen, one of the most popular radio entertainers heard over the Blue Network of the National Broadcasting Company each week, makes the radio fans decide the arrangements of his programs.

Mr. Olsen, who conducts the Stromberg-Carlson Orchestra, believes the logical way to discover just what the radio fans want in the form of entertainment is through correspondence. He believes that in this way not only is an indication of the popularity of his programs obtained, but that suggestions and expressions of preferences may be found in such letters that have a valuable hearing upon the subsequent popularity of his programs. Mr. Olsen makes it a policy to send a letter of acknowledgement to every letter that is received, and for this purpose a staff of six people is maintained at his offices solely to answer the tremendous bulk of mail which is received every week.

By personally keeping in contact with his mailing department and by reading the letters that are turned over to him which happen to contain valuable suggestions, Mr. Olsen is able to keep his programs live and interesting. George Olsen and his Stromberg-Carlson Orchestra are on the air every Tuesday evening from eight to nine P.M., Eastern Daylight Saving Time, from stations WJZ, KDKA, WBZ, and KYW.

ISHBEL SPEAKS FOR HER FATHER

Takes Ex-Premier MacDonald's Place on United States' Platform.

DESCRIBES FIGHT.

PHILADELPHIA, Pa., May 3 (Canadian Press Service)—The British Labor Party is trying to create such a strong sentiment against war that "those in command will not dare to declare war," Miss Ishbel MacDonald told the Ethical Culture Society.

Miss MacDonald spoke in place of her father, J. Ramsay MacDonald, former Premier of Great Britain, who is recuperating at the Jefferson Hospital from a sore throat.

"In Great Britain," said Miss MacDonald, "we are trying to show that it is better to live for one's country, than to die for it."

"The Labor Party is not a trade union, but an association of thinking people who desire to form a great brotherhood all over the world."

PUBLISHERS' AND EDITORS' MEETING

Annual Gathering of Canadian Press and Daily Newspaper Association.

TORONTO, May 3. — (Canadian Press).—Daily newspaper publishers and editors are gathering here today from all parts of the Dominion for the annual meeting of their cooperative news association. The Canadian Press, whose board of directors meet Monday and Tuesday with the general meeting of member on Wednesday.

Directors of the Canadian Daily Newspapers Association, the Business Association of the Publishers meet this afternoon, with its annual general meeting on Thursday, followed by customary banquet, when the speakers will be Right Hon. Senator George P. Graham, proprietor of the Brockville (Ontario) Recorder and Times, Hon. Frank Oliver, pioneer publisher of Edmonton, Alberta, and R. S. White, M.P., Montreal.

LAYMEN ENTERTAINED.

Rector Holds Social For Men of Anglican Parish at Marmora.

MARMORA, May 3.— The men of the Anglican parish of Marmora assembled on the lower floor of the Masonic Hall on Thursday on the invitation of the Rector for a very pleasing informal social which it is hoped will be the forerunner of many more. A good number were present and the evening was without a dull moment.

Kingston Barbers Boost Price Of Shave To 25 Cents

KINGSTON, Ont., May 3.—(Special).— Commencing yesterday the barbers boosted their prices to 25 cents for shaves, and 50 cents for hair cuts, with hair cutting for children at 40 cents. Formerly the prices were 20 cents for shaves and 40 cents for haircuts. Judging from the complaints about the boost in the price of shaves it looks as if many will start shaving themselves.

THE SWAMP.

'Mid the Tamaracs and Spruces,
Where the arbor vitae cloisters,
And the pussy-willows sprouting
Keep the silences intact,
Find the Joys of Resurrection—
In the wonders of springtime,
Where the shafting shoots of sun shine
Bids again the bud and bract,
Here the pitcher plant arises
From its sleep among the mosess,
And the ferns their tendrils waving
Welcome back the day of life;
Splendid orchids, pink or yellow,
Or the brownish little ram's head,
Followed by the Arethusa
Bursting forth in glory—rife.

There's the flag or graceful iris,
Beauty born among the rushes—
The golden glistening cowslips,
And the violets or blue;
And then there is the whisper—
Meant for ears attuned to hear it—
I am glad you love my treasures
And have kept your rendezvous.

NICK O'TEEN.

There's a "Tramp" on every Street

On almost every home street—or business street, too, for that matter—there is an "eye sore." Where most houses and grounds are good to look upon, ship-shape, and in perfect order, there squats a disreputable "tramp"—Neglect.

Lawns are weedy and uncut, flowers are allowed to shift for themselves, the back yard, which might boast a truck garden, is a barren place—fences need patching, the house needs paint. Unconsciously, people say to themselves: "Somebody, who lives there, lacks civic pride," which, of course, when all is said and done, is painfully true.

There are no logical excuses for neglecting the outside or the inside of your home. You are a living part of your community. It is "all for one and one for all," down the entire street and throughout the entire city.

IN THE PUBLIC SERVICE
CLEAN UP & PAINT UP
The Modern Crusade

Lyrics Of Life

(By Douglas Malloch.)

STAY IN SCHOOL

First find the thing you would like to do,
My boy,
And then learn to do it.
The world has need of a boy like you,
My boy,
If you only knew it.
It wants a boy
Who has learned his task,
It wants a boy
Who won't need ask,
So stay in school
Till your work is through,
For the thing right now
Is to learn to do!

First find the thing that you do the best,
My boy,
And then do it better:
For knowing how is the only test,
My boy,
Of the real go-getter!
Life wants a boy
With his lifework planned,
Life wants a boy
With a skillful hand,
So stay in school
Till your schooling's done,
For now is your chance
To learn, my son!

(Copyright, 1927, Douglas Malloch.)

BRINGING UP FATHER — By Geo. McManus

NEGLECT, Dirt, Rust, Wear and Decay are on the run once more, prodded from their dark corners by the flashing sword of the "Crusader."

Nothing that harms health—nothing that depresses the spirit, will be tolerated. This Clean-Up and Paint-Up Crusade is nation-wide in its scope. But always, in every section and along every street, the individual worker is absolutely essential. "One for all and all for one" is an ennobling slogan, which fits this situation with peculiar significance.

You, in your own right, are one of the Crusaders, with obligations and duties not alone to your community and your city, but to yourself. A Nation is measured by the character of its homes. Leave no task undone that will make this home more livable, more pleasing to the eye of the passerby.

KIWANIS CLUB

A High Quality House

By Shorey & Ritchie, Architects.

Frankly this beautiful home as here illustrated, with its requirement of a wide lot and approximate cost of thirteen thousand dollars, is not for the family of too limited means; but it stands a splendid example of English domestic architecture from which all may derive both a true appreciation of the splendid work in this style now being executed by Canadian architect, together with many delightful features of exterior and plan which could be well applied to smaller homes.

A study of the plans reveals skilful incorporation of all the modern but rational features which the home-builder is likely to desire. The living room, particularly is a well-proportioned large room, having a fireplace flanked by bookcases occupying one end wall and in common with all except service rooms is decorated with a brush applied plastic wall finish which is colored dark ivory throughout the ground floor. Directly across the main hall, which is provided with a coat closet is the dining room—a charming room having a built-in china cabinet and lighted mainly by the large front window which affords a delightful vista across the terrace. The service rooms are all bright and of ample size, and comprise rear entry with stairs to basement laundry kitchen and pantry with door to dining room arranged "en suite" in the order named.

Direct communication has been provided between the house and garage an arrangement which where building ordinances permit proves very convenient although passengers would usually alight at the side terrace steps.

On the second floor are three large bedrooms having the walls tinted in such soft pastel shades as pink and blue-mauve, two tiled bathrooms a sleeping porch and an abundance of clothes and linen closets in all rooms and the hall. The master bedroom which with the living room under occupies an entire wing has two clothes closets, a fireplace and a private bathroom and affords absolutely the utmost in beauty and convenience.

The exterior walls are of brick painted white, an unusual treatment giving a beautiful effect which age only improves and which forms a delightful combination with the purple slate roof.

Other features included for the before-mentioned price are metal sash windows oak floors and trim, hot water heating, and stained cypress exterior woodwork.

Readers desiring further information regarding the plans and specifications of this house should communicate with the architects direct. Address Messrs. Shorey & Ritchie 360 Beaver Hall Square Montreal P.Q.

Copyright 1927 MacLean Building Reports Limited.

Q.—Is there any temporary treatment or color wash that may be applied to the plaster until we decide on our final scheme of decoration?

A.—Have your decorator apply any of the approved water paints to walls and ceilings. Afterward these coatings may be washed off.

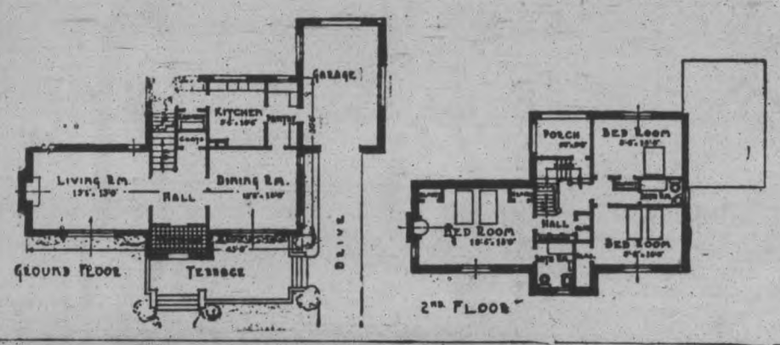

READ THE ADVERTISEMENTS
Keep Up With Progress

FARMERS HAULING GRAIN OFF FIELDS

Unusual Occurrence in Spring in the Norham District.

NORHAM, May 3.—One of the unusual happenings in this district is that of seeing people out in the harvest fields hauling grain, some oats, others barley or millet. The oats farmers say are worthless, while the barley will be threshed and can be used for feed. The straw is no use, but the fields must be cleared for cropping again. Seeding is progressing rapidly and although the weather has been cold there is some grain up and looking well. The cool weather is an advantage on account of so much ploughing having to be done.

TRAPPING IS POOR AT KING'S WHARF

Catch This Year Small—Farmers Delayed By Wet Ground.

KING'S WHARF, May 3.—The trappers have taken in their traps and it was the worst year ever along Pigeon Lake. Whether the rats were trapped out last fall or not, there was no rats here this year. Local trappers were disappointed with both the number of rats caught and the price. A few trappers caught live rats and shipped them to Dr. Nesbitt, of Lindsay, for his muskrat farm back north.

The syrup season is also over, and the run was splendid for a few days, the pails over-flowing. A large number here made maple syrup and it sold for $2.50 per gallon.

The fall wheat and clover look fine and wintered well. It has got green those warm days and there are a number of fields around here. There is not much work done on the land here, as it is too wet. The frost seems to be coming out now and the ground is very wet.

The cattle are out on pasture where there was long grass last fall and are doing fine.

This is a fine spring for lambs and the sheep owners are pleased with the number of lambs.

The roads around here are almost impassible in places. There are a few places where cars get in so deep that they have to be drawn out by horses.

The butcher, Mr. Tate, from Omemee, made his first trip through here this year Saturday, as did the baker, Mr. Byrson, of Lindsay. It looks like summer to see the butcher and baker on their rounds.

Germany plans to hold a competition of types of tracklaying tractors in order to determine one suitable for use in German agriculture, forestry and other fields.

HOGS SHIPPED FROM WARSAW

First Shipment Made Under New Plan—Farmers Busy.

SEEDING NEARLY DONE.

WARSAW, May 3.—The first hogs were shipped from Warsaw on Monday, April 25. E. Brown, of the Peterboro' Shipping Board, was at Warsaw, between thirty and forty hogs were shipped. The shipping is to be every two weeks. Mr. Brown will always be in charge. E. R. Hamblin and David Payne are representatives from this district. As a whole the farmers seem satisfied, and there are expectations that the new venture will work well.

Many farmers have taken their cattle to the ranches for the summer. The grass is quite good. Probably all will be taken by next week.

Those who have warm, dry soil have their gardens in and some even have green onions and lettuce.

Seeding is progressing rapidly. A few are wholly done, and by next week all will be.

The main roads are in quite good condition, except where there are spring holes. On the Dummer road there is a very bad place at Mahony's corner. There are a few other quite bad places.

In spite of all the night frosts, fall wheat and meadows generally look quite well.

FAMOUS "HUSKY" Can Now Be Had IN THIS CITY

Wonderful Spring Tonic Which Is Relieving Thousands Of Sufferers in Ontario, Offered Local People.

Husky, the wonderful spring tonic which is giving new health to thousands in Toronto, Hamilton and other Ontario cities and which is well-known to many local residents, can now be obtained in this city. Husky is recommended to relieve stomach, liver, kidney and bowel ailments and the ills brought on by disorders of these organs, such as headaches, dizzy spells, indigestion, gas and sour stomach, constipation, catarrhal affections, rheumatic pains, nervousness, unsound sleep and weak, worn out feelings.

Husky is a reconstructive tonic as it builds up the body as it gives relief. It is nature's own remedy as it is compounded from the pure juices of certain herbs, roots, barks and berries and contains no harmful drugs or chemicals. It is famous throughout Canada because it does all that is claimed for it.

Mrs. McKim Speaks.

One of the very interesting cases which prove the merit of Husky is that of Mrs. Edith McKim, 67½ Augusta Ave., Toronto, who tells of her experence with Husky as follows:

"My health was badly affected. I suffered from stomach trouble. My appetite fell away until I ate very little. The little I did eat would not digest, my food would form in a ball

MRS. EDITH McKIM.

and lie in the pit of my stomach. Gas would form and I would have a terribly bloated feeling. During these spells I could hardly get my breath. Constipation added to my misery. My nerves were in a weakened condition and I could not sleep well.

"Husky has relieved my ailments. This medicine has overcome the stomach trouble. I can now eat heartily and never suffer from indigestion, gas or bloated feeling afterward. Those smothering spells are a thing of the past. I now enjoy regular bowel action and my nervous system has also been strengthened. I can now sleep soundly and feel rested and refreshed when arising in the morning.

"I will take Husky for some time yet. I can notice more improvement each day. It is a pleasure to tell my experience, and after the way I have been helped I can recommend Husky to any person who suffers in any way I did. I have found Husky will do all that they say it will."

At Good Drug Stores.

Every person in this city suffering in any way Husky is recommended to relieve, is urged to investigate this medicine and begin its treatment now. Husky can be obtained at good drug stores everywhere.

FARMERS ON LAND AT DOWNEYVILLE

DOWNEYVILLE, May 3.—The few fine days made the land dry around here and every one is working, some plowing and some sowing. If it keeps on dry in a few weeks they will be all finished as the land here is very high and dry and fit to work early.

Mr. Charles Downey is preparing to build a fine big barn and is working at it now.

Mr. Joseph Gooslau is building a new driving shed for Mr. Ed. Costello.

INSURANCE ON SEYMOUR ROADS

Council Takes Out Policy Protecting It From All Liability.

REGULAR MEETING.

Campbellford, May 3. — The Seymour township council at its regular meeting here on Monday afternoon, invested in an insurance policy covering all accidents on the township highways. The policy is through the Globe Indemnity Co. through the local agent J. P. Archer. A. A. Bain, of the head office Toronto addressed the council outlining the benefits of of the policy. The insurance company assumes all liability for all accidents of any kind from fence to fence on every road in the township up to $5000 when one person is killed; up to $10,000 when more than one is killed; plus $1000 property damage, and the protection of the company's legal department. In fact they assume 100 per cent. responsibility, the council's only duty being to notify the company immediately any accident occurs.

Mr. Bain cited several cases where accidents had happened in townships insured with his company, one in particular with which all members were familiar, the accident in Percy township last year, when a ten ton engine crashed through a bridge. He also pointed out the change in the Highway Act whereby in event the township was not to blame in any way it was held legally responsible for at least a portion of the cost of an accident. All the councillors were in favor of taking out the policy.

W. E. Babe of the Pedlar People, Oshawa, also addressed the council in regard to the purchase of metal culverts. Giving the history of metal culverts Mr. Babe said that twenty years ago metal culverts were made of of pure iron. In 1921 his company had added a percentage of copper to the iron prolonging the life of the culvert by many years. This year it had added another mineral, "Molybenum," developed during the war, and now decribe the culverts as, "Toncan Copper, Molybenum Iron."

JUNIOR FARMERS DEBATE ON FAIRS

Value of Rural Fairs Questioned By Negative, Which Wins.

NORHAM, May 3.—The Junior Farmer's Improvement Association held its regular monthly meeting in the council chamber of the Town Hall, at Warkworth, on Thursday evening. The president, Gordon McCubbin, called the meeting to order. After the reading and confirming of the minutes, Walter Smith, B.S.A., of Brighton, announced that there was to be a Junior Farmer's picnic at Presqu'ile Point, near Brighton, on July 20th, at which there would be all kinds of sports and games common to such gatherings.

John Bound and Arthur Wartman were appointed a committee with power to organize a soft ball team and procure supplies for the same. Mr. Smith reported that Castleton has a team ready. Wooler expects to play, but has not decided to enter the county league. Campbellford has made no report.

A number of the young men are in the competition with grain, hogs, and cows. An impromptu debate, "Resolved that Rural Fall Fairs are a benefit to the Community," was given by the following twelve young men: Affirmative, Arthur Wartman, Reginald McCann, Hayden Newman, John Bound, Blair Huycke, and Clayton Bradley. Negative, John Goodfellow, Arthur Meneilley, Edward Huycke, Douglas Woof, Kenneth Somerville and Harry Weir. Following are some of the points brought out:

By the Affirmative—Fairs encourage farmers by showing them what good stuff there is in the country. They act as a time of re-unions. Both the people who grow exhibits for the fairs and the country are benefited. Exhibits brought to fairs are an advertisement. They show what is possible and awaken interest in the careless. Afford the farmer a time of recreation period. They help farmers find out what machines are available and give them an opportunity to judge between them. They create a spirit of competition.

By the Negative—Grain, etc., produced is not always fresh as the same article may be shown year after year. Working people waste their time that they ought to be home. They have a bad moral influence and are a waste of money. They make men restless and unsteady and do not help keep boys on the farm. The town man often says unkind things about the produce and even of the producer and this is hurtful to the farmer. Produce shown is sometimes stolen, and so cheating is encouraged. Midway and racing are not helpful to the community. They often make trouble between neighbors. They are the cause of accidents and often induce poor people to spend their money foolishly. They are an expense to the community in the erection and maintenance of buildings and paying of salaries. They are the means of spreading infectious diseases.

Gordon McCubbin and Walter Smith acted as judges and decided in favor of the negative.

There are to be no more meetings of the Association until fall unless specially called by the president.

DOWNEYVILLE PERSONALS

DOWNEYVILLE, May 3.—Miss Rita Harrington, of Toronto, spent the holiday the guest of her mother, Mrs. Thomas Harrington.

Mrs. Celia Carroll has gone to Rochester, N.Y., to spend a few weeks.

Miss Mary Cavanagh, high school teacher here, spent the holidays at her home in Orillia.

Miss Genevieve Lucas, of Toronto, is at present spending a few days at her home here.

TIME IS SHORT

THE BARGAINS ARE FLEETING

ACT QUICK

Alex. Gibson's Great Sale has taken the city by storm. Throngs of buyers visit this old reliable store all eager to secure their share of the greatest bargains ever presented to the buyers of Peterborough.

Wednesday **WEDNESDAY** Wednesday

SALT AND PEPPERS Cut glass, with sterling tops. Very fine quality. Value, $1.35 pair. Tomorrow 69c

26-Piece Silver Sets Rogers' 26-Piece Silver Sets with Buffet Tray. Six French Shape Stainless Knives, 6 Forks, 6 Dessert Spoons, 6 Teaspoons, Sugar Shell and Butter Knife. A big value tomorrow 16.85

BREAD TRAYS Silver - plated, Epns, finest quality, engraved and pierced designs. Value, $4.50. Tomorrow 2.69

Community Knives Patrician or Sheraton patterns. Stainless blade, hollow handle. Half-price ..... $7.25 Half Dozen

Spoons Forks Heavy Silver - Plated Dessert Spoons and Forks. Best quality. Half-price ..... 49c Each

BUTTER DISHES Silver-Plated Butter Dishes, Epns, handsome designs. Actual value $4.00. Tomorrow 2.19

CANDLESTICKS Heavy Sterling Silver Candlesticks in handsome design. Value, $6.00 pair. Tomorrow.. 3.29

Silver Plated Tea Service Three beautiful pieces — Tea Pot, Sugar and Creamer. Heavy silver-plated. Actual $15.00 value. Tomorrow 9.85

NAPKIN RINGS Silver-Plated Napkin Rings in very fine quality. Three different styles. Value, $1.00 pair. Tomorrow 49c

French Ivory Finest grade. Will not discolor. Powder Boxes, Jewel Cases, Brushes, Perfume Bottles, Buffers, Manicuring Boxes. Values to $5.00. Your choice, each 98c

SANDWICH PLATES Silver - Plated Sandwich Plates, Epns quality. Regular size. Actual value, $6.00. Tomorrow 3.89

VASES Beautiful Japanese Vases that sell regularly for $4.00 each, will be sold tomorrow at 1.49

8-Day Mantel Clocks Mahogany-finished, hand - rubbed Mantel Clocks, tambor shape, 8-day, strikes hour and half-hour. Accurate timekeepers. Value, $15.00. Tomorrow 9.85

ALEX GIBSON

388 GEORGE STREET PETERBOROUGH

OLD TYME CONCERT REPEATED AT CAVAN

Millbrook United Church Choir Gives Entertainment For W.M.S.

MILLBROOK, May 3.—The "Old Tyme Concert" given by the choir of the United Church, Millbrook, in the Cavan Community Hall on Friday evening drew an audience that filled three-quarters of the auditorium, the busy time on the farms, and another entertainment at a nearby point, having an effect in lessening the attendance.

The programme, which was presented in recent weeks in the local church, was of exceptional merit, every number receiving a well-deserved tribute of applause from the listeners.

The stage was attractively arranged as an old-fashioned parlor, and the costumes of Mid-Victorian style, added much to the charm and interest of the programme. The items included:

Parade of characters across the stage, the ladies making graceful curtseys, and the men such 'bobs and bows' as each, apparently, felt was in keeping with the occasion.

Chorus (singers unseen), "There's Music in the Air;"

Solo, "In the Shade of the Old Apple Tree," by Mr. W. H. Coombe, with full choir joining in the chorus.

Selection, Junior Orchestra—Miss Ella Elson, pianist; J. Larmer, ukelele; E. Burnham, cornet; M. Byam, violin;

Recitation, "Jemima's Courtship," by Miss Dorothy Crossley;

Song, "The Gypsy's Warning" (in costume), by Mrs. G. W. Sayles and Miss May Byam;

Round, "O How Lovely is the Evening," by the choir, the graceful grouping being an attractive feature;

Encore, "Sweetly Brays the Donkey;"

Piano Solo, "Old Black Joe," with variations, by Miss Elson;

Selection, Junior Orchestra;

"Before the Lights Were Lit," one of the most popular numbers of the evening in which Mr. and Mrs. H. W. Johnston, Misses E. Elson and M. Byam and M. McDowell took part in song and conversation; besides the title number, "Silver Threads Among the Gold," and "Tom, Tom, the Piper's Son," were sung;

"Song, Peanut Song," by the four McDowell children, Dorothy, Madeline, Marjorie and Beatrice, with Mrs. McDowell at the piano;

Encore, "I have a little Pussy;"

Recitation, "The Courtin'" by Miss S. Hetherington;

Solo, "The Floral Dance," by Mr. Coombe;

Pantomime, "Old Black Joe" (G. W. Sayles), the singers being Mr. H. W. Johnston for the verses, with a quartette joining for the chorus;

Anthem, "Blessed be the Lord Forever," by the full choir;

Addresses by Rev. J. O. Totten and Rev. F. H. Howard;

Play—"A Bachelor in Search of a Wife", characters: Mr. Robb (G. W. Sayles), Maid, Rosalie (M. Byam); Neta Nott (Miss Elson, Mary Pickford (Edith Sheppard), Annette Stewart (Mrs. Sayles), Miss Billie Burke (Miss M. Duncan), Widow Maloney (Mrs. F. H. Smith); her six children, P. Stinson, G. E. Burnham, M. Challice, Bernice Smith and Mary Burnham (the twins), and Thelma Ball; Mrs. Vipond (a grass widow, Miss M. E. Needham, who does not come in answer to Mr. Robb's advertisement for a wife, but just to "ask a small donation for our Ladies' Aid Society."

Mr. Robb's decision to marry his maid was a happy climax, his remark, after the widow with her noisy family, had been ejected being forcibly made, "Lock the gate, Rosalie; I didn't know there were so many species of females running at large."

All the characters were massed upon the stage for the National Anthem. The entertainment was on a fifty-fifty basis, the W.M.S. of the Cavanville church having the event under its auspices. Financially, the results were as satisfactory as the low admission fee could reasonably lead the two organizations to expect.

The many friends of Mrs. V. C. Lambert will be glad to learn that she is recovering from her recent serious illness.

Mr. Frank and Miss Jessie Fallis, of Toronto, were in town for the week end, and with their mother, Mrs. David Fallis, were guests of Mr. and Mrs. L. H. Fallis, Fallis Line, on Sunday.

The Women's Institute has the Hawaiian entertainment on Friday evening, under its auspices; the programme is being prepared by pupils of Mr. Harry Wagner, Toronto, and there will be assisting artists. The programme will begin at 8:15 in the town hall.

KING'S WHARF NEWS

KING'S WHARF, May 3.— Messrs. Peter and Patrick Perdue attended Mr. Lamb's sale of livery horses in Lindsay last week.

Miss Lucy Sullivan of the Normal School, Peterborough spent the Easter holidays, the guest of her parents, Mr. and Mrs. Thos. Sullivan.

Miss Mamie O'Neill, of Buffalo, N.Y., is spending a few days the guest of her parents, Mr. and Mrs. William O'Neill.

Dr. Lawrence, V.S., of Lindsay, made a professional visit through here Monday.

Messrs. William Perdue and M. Edwards, of the Quaker Oats staff, Peterborough, spent Easter Monday, the guests of Mr. and Mrs. Vincent Perdue.

The Examiner

PHONES—Editorial 1461, Business Office, 1460. Private Branch Exchange to all Departments.

The Examiner is a member of the Audit Bureau of Circulation.

The Daily Examiner, published every lawful evening, by The Peterborough Examiner, Limited. Office, 219 George street. $6.00 per year, delivered in city; out-of-town subscribers, by mail, $4.50 a year.

The Weekly Examiner, published every Thursday. Subscription price $1.50 a year.

U. S. REPRESENTATIVES

Special U. S. Representatives—W. H. Stockwell, 629 People's Gas Building, Chicago, Ill.

New York—Chas. F. Miller, 225 Fifth Avenue.

Advertising Rates on application.

R. M. GLOVER, Managing Director.

TUESDAY, MAY 3, 1927.

. . . VOICE OF THE LOWLY AND OPPRESSED . . . ADVOCATE OF THE FRIENDLESS . . . RIGHTER OF PUBLIC AND PRIVATE WRONGS.

PETERBOROUGH'S FLYING SCHOOL.

The establishment in Peterborough of a flying school in which young Canadians will be trained to take the positions that await skilled aviators, will give this city not only a civic air field but a vast amount of advertising.

The fact that already pupils from as far away as Saskatchewan are arriving to begin the course under Capt. Harold P. Ayres, formerly of the Royal Flying Corps, means that attention will be drawn to Peterborough from all parts of Canada.

An admirable plant is being assembled by Captain Ayres, and within a short time the first pupils will be receiving their initial instruction in the air.

There is no accurate way of foretelling how extensive will be the development of the use of the aeroplane for commercial purposes, but undoubtedly the near future will see a much more general use of aerial machines, and it is gratifying to know that Peterborough is to have a prominent place in the training of flying men.

The school is organized and conducted for the purpose of training young men for commercial flying only, and while it is registered with the Government of Canada, it is not a military proposition.

The school is, therefore, a welcomed addition to the city's industries, and it is to be hoped that it will be as successful as the enterprise and vision of its founder merit.

THE MAN NEXT DOOR.

An angle of the clean-up campaign that may not have presented itself to every citizen is involved in the question, "How do your premises look to your neighbors and to the people who pass by?"

One dirty backyard can spoil the appearance of a whole block; and many a citizen, after labouring faithfully and successfully to beautify his premises, has almost given up in despair as he surveyed the condition of the adjoining yard and realized that no matter how trim and immaculate he made his own grounds the disorder next door would destroy a good deal of the effect.

Every citizen can materially assist in the success of the campaign by cleaning up his yard and grounds, and it is certain that if some residents had an idea of just how their premises look to the man next door there would be an immediate effort to improve conditions.

No magic is required to make a clean-up campaign successful; really all that is necessary is a general awakening to the desirability of every householder cleaning up and beautifying his home and its grounds.

Many citizens have already enlisted in the drive; let us make it unanimous.

DAYLIGHT SAVING CONFUSION.

Whatever may be one's opinion of daylight saving, there is no disputing the fact that the present system under which some municipalities refuse to change their clocks and others operate according to summer time is responsible for a considerable amount of confusion and inconvenience.

In the Niagara peninsula, for example, all the municipalities have adopted daylight saving time save the village of Thorold, whose Council refuses to allow a departure from standard time.

Toronto, of course, is a firm believer in the summer time, and is now conducting its business according to that system, while in between the daylight savings area in the Niagara peninsula and the daylight saving Queen City is Hamilton, which adheres to standard time, a condition that must cause a good deal of inconvenience to the people of the Ambitious City.

Here in the East we have daylight saving in force in some municipalities, including Kingston, where the system is popular, while other cities, Peterborough included, are satisfied with the old system.

It is a haphazard arrangement all round, but what can be done about it?

THE ARMY'S GREAT WORK.

Through the medium of a tag day on Saturday the citizens of Peterborough are being asked to contribute to the social service work of the Salvation Army.

Nearly everybody has been brought in touch with some activity of the Salvation Army to an extent sufficient to impress the value of this work, but it is doubtful whether there is any real idea of the extent of the Army's efforts on behalf of the unfortunate and the destitute.

In the district of Canada East, for example, the men's metropole institutions of the Army supply 102,990 meals and 165,716 beds each year, while in the Army's industrial institutions meals are provided for 4,213 and beds for 37,973.

In a year the Army has held 16,136 interviews with prisoners, has met 1,963 on their discharge, provided employment for 1,206 discharged prisoners, and has conducted meetings in Canadian prisons with a total attendance of 80,750. Similar work is carried on in connection with the police courts, while the Army's labour bureau has found positions for 11,835 men.

In the women's social departments a similar story is told. In the Army's hospitals there were 5,203 adults and 3,354 children admitted in a year, while the total of births was 2,786.

In the receiving homes there were 296 girls admitted during the year, while the rescue homes admitted 487 adults and 409 children.

These figures convey some idea of the magnitude of the Army's work—it reaches out and gathers in the homeless, the weak and the poverty-stricken.

Peterborough people have always generously supported the Salvation Army, and there is no reason to anticipate a different story in connection with Saturday's appeal, which comes in a form that makes it possible for all to contribute.

BRITISH SPORT.

Although the huge attendance at the English soccer cup final on Saturday is not the record for a football game, it is striking evidence that there must be "something in" soccer to attract such a throng. The gate is something like the aggregate attendance at the baseball "World Series," spread over a period of several days.

Incidentally, there is nothing to prevent the English calling their cup final the "World's Championship." But they are not addicted to the boastful habit of applying grandiloquent titles to what is, after all, only a national championship.

Several millions of spectators watch the football games in the Old Country every Saturday afternoon, played by several hundred professional teams and something like twenty-five thousand amateur clubs, to say nothing of the sand-lot organizations.

Cities one-fourth the size of Detroit, or half the size of Toronto, have average soccer crowds twice as large as these cities have ever had at a ball game. Frequently the crowds are only limited by the capacity of the ground.

It is a little strange that Canada, a country peopled by British-born and their descendants, gives so insignificant a place to the British game of soccer, and primary place to the Yankee game of baseball. It is just another instance of the result of juxtaposition.

Real soccer is a beautiful and thrilling game to watch, a game of science, speed and stamina, in which team-work is seen at its best.

Soccer leagues exist in nearly fifty countries. Baseball is played—in how many lands?

The English game of cricket is regarded with some contempt by the baseball player. He finds it "slow."

Slow it is, but the soccer fan finds baseball slow for the same reason that the baseball fan finds cricket slow, viz., virtually only one team is playing at a time; the others are looking on from the side benches.

In soccer the whole twenty-two players are at it hammer and tongs, and the fluctuations that occur in a few seconds give the spectators and players tremendous spasms of excitement.—St. Thomas Times-Journal.

A RECENT ACHIEVEMENT.

Often in describing the relations between Canada and the United States, it is said that there has been peace for more than a hundred years. This is true, but it does not tell the whole story. For a long time after the war of 1812-14 the fear of war was present. Great Britain had troops in Canada, and a fleet on the Atlantic and on the Pacific coast, the only purpose of which was defence against a possible invasion by the United States. The route of the Intercolonial Railway was mapped out with a view to maintaining uninterrupted communication within Canada in case of war with the United States. The Rideau Canal was located in a similar way. During and after the Civil War in the United States, the relations of that country with Canada and the British Empire were strained almost to the breaking point. After the Trent incident several thousand Imperial troops were sent to Canada, and a militia bill was introduced in Canada but defeated, and this defeat was the subject of unfavorable comments in the press of the Old Country. One of the causes leading up to Confederation was the intimation from Great Britain that Canada must do more for her own defence. In fairness to Canada it ought to be said that the Trent incident which nearly caused war had nothing to do with Canada.

The speeches made during the debate on Confederation contained more than one reference to the danger of war with the United States. John A. Macdonald said: "Instead of looking upon us as a mere dependent colony, England will have in us a friendly nation—a subordinate but still a powerful people—to stand by her in North America in peace or in war." The words "in North America" show that a possible war with the United States was what he had in mind. Sir John went on to say that "we stand in danger, as we have stood in danger again and again in Canada, of being plunged into war and suffering all its dreadful consequences, as the result of causes over which we have no control by reason of their connection. This, however, did not intimidate us." Again he clearly pointed to the possible enemy when he said: "Although the people of this country are fully aware of the horrors of war, should a war arise, unfortunately, between the United States and England—and we all pray that it never may—they are still ready to encounter all perils of that kind, for the sake of the connection with England." D'Arcy McGee, in the same debate, dwelt upon the enormous military strength acquired by the United States in the Civil War, and the lesson he read to Canada was "Prepare! Prepare! Prepare!"

So that our friendly relations with the United States do not date back farther than Confederation; and as late as 1895 there was talk of Canada being invaded because of a dispute between Great Britain and the United States over Venezuela. These friendly relations are of immense value to Canada, to the British Empire and to the United States. They enable us, on both sides of the line, to go about our business of peaceful development without any thought of war, so far as this continent is concerned. They are also of the utmost benefit to the rest of the Empire. Soon after Confederation Great Britain withdrew all her troops from Canada. Later on, the Imperial fleets on the Atlantic and the Pacific Oceans were withdrawn. British statesmen are now relieved from all anxiety so far as this continent is concerned. Instead of British troops being required in Canada, Canadian armies have taken part in wars in South Africa and in Europe. This would have been impossible if it had not been for the assurance of friendly relations with the United States. That assurance is a boon to English-speaking people, and it may be a boon to the whole human race. It may become the greatest practical achievement for peace and friendship in the history of the modern world, provided the English-speaking peoples keep their minds and hearts steadily fixed on that object.—London Advertiser.

EDITORIAL NOTES AND COMMENT.

If you believe that the boys of Peterborough are the city's best asset, your co-operation on behalf of Boys' week, May 9 to 15, should be forthcoming. It will be a big event, done in a big way.

Oshawa is building between 200 and 300 houses this spring. Not bad for a city that a year ago thought that it was on its way to the dogs.

Peterborough does not go in for daylight saving, but the dustless sweeper wakes its citizens early just the same.

Even worse than the flight of the Belgian people before the advancing German armies seems to be the exodus from the Mississippi flood areas. Scores of thousands are being driven out of their homes as the flood engulfs new sections of country.

The longer the Customs Commission sits the harder seems the task of Hon. W. D. Euler. The Minister has a real job on his hands.

Montreal's typhoid epidemic having ranged itself out, announcement is made that it is "under control."—Hamilton Herald.

Imported direct from the Orient in metal lined chests. Blended and packed into 1 lb., ½ lb., ¼ lb. bright *Aluminum* packages.

RED ROSE TEA "is good tea"

105-R

RED ROSE ORANGE PEKOE is extra good.

CATTLE, GRAIN AND PRODUCE

Peterboro—Toronto—Montreal

TORONTO LIVESTOCK.

TORONTO, May 3.—Market opened with a good active demand for choice butcher cattle at prices steady to firm with last week. Moderately good run of cattle offering, including a fair proportion of choice butcher quality. Heavy beef steers a little scarce.

Choice handyweight butcher steers and heifers steady at $8.25 to $8.75, fair to good butcher $7.25 to $8.25.

Cows, good to choice, $6.25 to $7.00; medium, $5.50 to $6.

Calves a shade firmer at $11 to $11.50 tops.

Sheep and lambs steady, with light run. Spring lambs $14 to $14.50 per head.

Hogs steady at $9.25 f.o.b. and $10.15 off cars, graded.

Receipts.

Union Stock Yards—Receipts, 3,721 cattle, 538 calves, 1,222 hogs, 103 sheep and lambs.

Export steers, choice	$ 8.25 to $8.75
Export heifers	7.25 7.50
Butchers, choice	8.25 8.75
do. heifers	7.50 8.25
do. medium	6.25 6.75
do. common	4.50 5.00
Baby beeves	11.00 11.50
Cows, fat choice	6.25 6.75
do. medium	4.50 5.00
do. canners, cutters	2.00 3.00
Bulls, butcher, choice	5.50 6.25
do. medium	4.00 4.50
Bolognas	3.25 3.50
Feeders and shortkeep	7.00 7.50
Stockers, good	6.00 7.00
Calves, choice	9.00 11.00
Springers, choice	75.00 100.00
Milkers, choice	75.00 90.00
Choice lambs	13.50 14.00
Buck lambs	10.00 11.00
Spring lambs, per head	12.00 14.00
Yearlings	9.00 10.00
Buck sheep	5.00 6.00
Hogs, f.o.b	9.25 ...
Hogs, off cars	10.15 ...
Premium selects	1.95 2.00

MONTREAL GRAIN AND PRODUCE

MONTREAL, Que., May 3 (Canadian Press)—A moderate amount of business was worked in Canadian spring wheat in the Montreal market over the week-end with the continent, but the demand from the United Kingdom was of a very limited character and only sales of odd loads of scalping oats were made.

Owing to the strength that developed in Winnipeg for oats and in Chicago for corn, the local cash market for these grains was stronger and prices for the former were marked up one cent per bushel, and for the latter three cents per bushel. The volume of business was small. Car lots of American No. 3 yellow corn were quoted at 91 1-2c, No. 4 yellow at 86c, sample corn at 83c per bushel.

The undertone to the market for spring wheat grades of flour was stronger, but there was no change in prices. The demand from the United Kingdom was fair, but the local trade was quiet.

A fairly active business was done in winter wheat flour and prices were unchanged.

Prices for all ines of millfeed were well maintained under a steady demand. The market for standard grades of rolled oats was quiet and prices were unchanged.

The volume of business transacted in eggs was large and prices ruled steady. The receipts were 2,525 cases.

An active business was done in butter and values were firm. The receipts were 648 packages.

The cheese market continued quiet and spot prices are difficult to quote in the absence of transactions. The receipts were 495 boxes.

Grain Quotations

Oats, Canadian Western No. 2, 75c.
Oats, Canadian Western, No. 3, 67c.
Flour, Manitoba spring wheat patents, firsts, $8.20.
Flour, Manitoba spring wheat patents, seconds, $7.70.
Flour, Manitoba spring wheat patents, strong bakers, $7.50.
Flour, winter patents, choice, $5.90 to $6.00.
Rolled Oats, bag 90 lbs., $3.40 to $3.50
Bran, $32.25.
Shorts, $34.25.
Middlings, $40.25.
Hay, No. 2, per ton, car lots, $14.50.
Butter, No. 1, pasteurized, 37 to 37 1-2c.
Eggs, fresh extras, 36c.
Eggs, fresh firsts, 34c.

CHICAGO CATTLE

CHICAGO, May 3 (Canadian Press)—Cattle 17,000; strictly choice 1,500 pound steers $13.90; several loads $13.25 to $13.75; bulk all weights $9.75 to $12.50; most light vealers $9.00 to $10.00; outsiders $11.50 to $12.50.

Hogs 46,000; top $10.90; bulk desirable 150 to 200 pounds $10.60 to $10.85; few 210 to 240 pound averages $10.25 to $10.75; packing sows upward to $9.35; also best pigs $10.25.

Sheep 15,000; good to choice 82 to 88 pound Colorado lambs $17.00 to $17.50; good to choice fat clipped ewes $8.00 to $8.50.

CHICAGO GRAIN

CHICAGO, May 3 (Canadian Press)—Every kind of grain yesterday scored a substantial advance. Big decreases in domestic visible stocks together with the fact that May deliveries went into strong hands and that monthly wheat crop summaries appeared bullish, all tended to stimulate buying and to lift values.

Wheat closed unsettled, 1 to 2 3-8c net higher; corn 1¼ to 2¾c up; oats at 5-8 to 1½c advance and provisions varying from 20c decline to a rise of 10 cents.

Provisions were inactive and for the most part showed but little change.

STERLING EXCHANGE

MONTREAL, Que., May 3 (Canadian Press) — Sterling exchange rates were quoted here yesterday as follows:

Demand—$4.84 11-16.
Cables—$4.85 3-16.

VOICE OF PEOPLE

GOD'S RESPONSIBILITY

There are thousands of men, women and children in different parts of the world, dying from want and sheer starvation. In Canada, United States, and other countries, there are untold human beings in a warfare, a grim struggle for a bare existence, with chances of sickness, accident, and no work; from which there is no release but death. No doubt there is a proportion of those suffering ones, who have done much to make the conditions in which they find themselves, but there is a large percentage of people, who are no more responsible for the poverty and suffering they have to endure, than they are responsible for the fact that they are in this world.

There are thousands whose existence in this world appears to have no immediate relation to their own personal happiness and well being. No thoughtful person can get away from the fact of the inequalities of the conditions of man in the present, and the suffering many have to endure from causes that they have not instituted, and from circumstances over which they have no control. Putting the question of man's inhumanity to man aside for the time being, to the thoughtful person the question arises, namely, does God care? Speaking with all due reverence, does God hold Himself responsible? The writer answers: "God does care." God does hold Himself responsible. The divine revelation given in the Scriptures, concerning the resurrection of all who have died and the promised time of restitution in the future goes to show that all present wrongs shall be righted; then all who have mourned in the present, in the future shall be comforted. God who commands the intellectual confidence and trust of His creatures accepts the responsibility of a Father. The thousands of suffering helpless ones who compose this large, lonely procession have a claim upon their Maker. We need not shrink from speaking reverently of the responsibility of God to man, His creature. The great redemption that is in Christ Jesus is proof positive of the fact.

M. T. BUTCHER.

HERE'S TO YOUR HEALTH

BY DR. FRANK McCOY

"The Fast Way to Health"

© 1926 McCOY HEALTH SERVICE - LOS ANGELES - CAL.

RINGWORMS

Correspondents have been writing in recently asking about the cure of ringworm. It seems that there is a real epidemic of this trouble in many parts of the North American Continent. The epidemic has become so great in some cities that children affected with ringworm are not allowed to come to school.

There is no question but what ringworm is contagious and is caused by a small micro-organism which burrows down in the skin, making a circular path of inflammation in the form of a ring. As these marks appear on the body they can be very easily cured by painting them with a solution of silver nitrate, iodine, or mercurochrome.

The trouble is that as soon as one is cured, another ringworm is liable to appear some other place. The reason for this is that the only soil in which ringworms can grow is a body suffering from acidosis. Children who are fed on cereals with sugar, or bread and jam, are liable to develop such an acidosis.

Only those children who have been fed on improper food combinations will develop ringworm. In rare cases, some child in perfect health who comes in close physical contact with another child suffering from ringworm may be able to also contract a single ringworm. But, with a child whose blood is in perfect condition, the ringworm will quickly disappear and no more will develop.

An epidemic can be stopped in two or three days if the parents can be taught to feed their children properly so as to avoid hyper-acidity of the stomach and the consequent systemic acidosis.

School children are often fed a cereal with sugar at breakfast and then, at lunch, have an apple or a sandwich. At noon—more sandwiches with ice-cream or malted milk. Then, after school, in the afternoon, some more fruit or lunch and when dinner-time comes they, of course, do not enjoy simple wholesome food. As the stomach has labored so hard all day with incompatible mixtures, do not be surprised that the child does not seem eager for spinach and the valuable green vegetables which are so necessary. There is no excuse for school children eating more than three meals a day, and no lunches should be given between times.

If a ringworm does appear, treat it as I have advised and start dieting at once to correct the systemic acidosis.

Service Everywhere and *everywhere* Good Service!

FROM Halifax to Vancouver, everywhere in the Dominion of Canada and throughout the United States . . . ready, competent service is at the command of owners of General Motors cars.

Every General Motors dealer in Canada is within 24 hours of a depot in the General Motors Parts Distribution chain, which has its links in Vancouver, Calgary, Edmonton, Regina, Saskatoon, Winnipeg, Saint John and Oshawa.

Thus, in every community there is a General Motors dealer in close touch with a General Motors Parts Depot which offers the economy advantages of simplified inventory and conserved storage space due to the interchangeability of 5,000 out of the 40,000 General Motors parts . . . and passes on to owners the savings of huge volume production, standardization, and large quantity shipments that save so much in distribution costs.

And every owner of a General Motors car is secure not only in this assurance of intelligent, expert, economical service at home but also in the knowledge that General Motors service extends throughout the United States and, indeed, all over the world.

Drive where he may, tour where he will, General Motors has provided him with service everywhere . . . and everywhere good service.

CHEVROLET PONTIAC OLDSMOBILE OAKLAND
McLAUGHLIN-BUICK LA SALLE CADILLAC

GENERAL MOTORS of CANADA Limited

GM-1627-A

Home Office and Factories - Oshawa, Ontario

Capitol

To-Night—To-Morrow

WILLIAM FOX presents

THE FAMILY UPSTAIRS

PLAY REPEATED.

Wesleyville People Put On Amateur Production at Canton.

WELCOME, May 3.—The ladies who attended the Cobourg Presbyterial of the W.M.S. at Bowmanville on Tuesday, were Mesdames Martyn, Symons, Runnals, Lewis and Clare, and Misses Pearce and Martin from Welcome; Mesdames Hawthorne and Davison from Morrish Auxiliary and Misses Osborne and Rusk from Morrish Missionary Circle.

Wesleyville talent repeated their play, "The Breach of Promise Trial: Bardell vs. Pickwick" at Canton United church on Friday night. The play, under the direction of Mr. Hayden, was well produced and much enjoyed by the large audience. Proceeds for the evening were $48.70.

A girls' soft ball team was organized this week under the leadership of Mr. J. Reynolds. The boys' baseball team and girls' softball team are uniting in holding a basket social in the near future.

The farmers in this locality are busy seeding.

INTERNATIONAL PRIZES WON BY MARITIME FIRM

Moirs Limited Awarded the Grand Prize For Chocolates and Medal For Cakes.

Moirs, Limited, of Halifax, Canada, long famous in Canada for their confections, have now received international recognition for the exceptional quality of their products.

This recognition for Moirs Limited was given by the Sesquicentennial International Exposition held in Philadelphia last year, who have awarded this firm the Grand Prize for the excellence of their chocolates, and the Gold Medal for the superior quality of their cakes.

These are the highest honors for merit within the gift of the International Jury of Awards, a body composed of many leading business and professional men of the United States and other countries, chosen because of their reputation and outstanding qualifications for passing judgment on the merits of the various products displayed. Before arriving at decisions, extensive comparisons were made not only between the lines exhibited, but also with similar lines known to be on the market.

The winning of these high awards is an achievement of which not only the Maritimes, but the whole Dominion can well be proud.

Milwaukee Baseball Team Is Again Owned By Woman

MILWAUKEE, Wis., May 2 (United Press). — For the second time in its history, the Milwaukee American Association Baseball Club will be represented by a woman owner.

Mrs. Ruby Borchert, widow of the late president of the club, has announced that she will continue to operate the team with the assistance of Henry Killilea, Milwaukee attorney and personal friend of the Borchert family.

Mrs. Agnes Havenor, widow of another owner of the brewers, operated the team for a time, more than a decade ago.

Jim Barnes, the British open golf champion of 1925, lays it down that in a full shot the left heel should leave the ground if the swing is correctly made.

TEN MILE RACE ON THURSDAY

Dick Bates Will Run Against the Indian Speed Artist.

FROM LAKEFIELD.

On Thursday afternoon, Louis Yeotes' protege, the Indian runner, George Whetung, will compete in a race from Lakefield to Peterborough against Dick Bates, representing the Y.M.C.A. If the Indian upholds the record that he claims he formerly made in this district, the race should be a spectacular one, for the time he claims he made before was 9 miles in 49 minutes.

The race will start at five o'clock from the Post Office in Lakefield and finish, in Mr. Yeotes' estimation, about six p.m. in front of his tobacco store on George Street. If the Indian is successful in winning the race, Mr. Yeotes told The Examiner, he will back him in any future contests, amateur or professional, in which he would see fit to enter.

Dick Bates, the Y.M.C.A. representative, is backed by many as a sure winner, so the race should prove a very close one. On Saturday he ran the ten miles in 59 minutes.

MILLBROOK TROOP.

MILLBROOK, May 3.—The Millbrook troop of Boy Scouts held its weekly meeting on Thursday evening in the Presbyterian Sunday school room, with twenty-four in attendance.

Mr. Jones, the field secretary of the Provincial Council, was present in an official capacity. Scoutmaster Barnes presented George Harkness and Garnett Russell to the field secretary with the request that, as each had recently passed his tenderfoot test, he would invest them as registered scouts. Mr. Jones questioned both boys on their tenderfoot work and scout promise, and both having given satisfactory replies, the investiture accordingly took place.

Assistant Scoutmaster R. Shaw then presented the boys with their tenderfoot badge, and Scoutmaster Barnes was the first to shake hands with them in scout style.

The introduction of Mr. Jones to the troop led the boys to respond with the song, "How do you do, Mr. Jones?" Pianist: Scout Donald Rutherford, officiated at the piano. Following this song, the scout song, "There may be other scout troops," was heartily rendered, the verses referring to the scoutmaster, his assistant, troop leader, patrol leaders, and patrols, being sung as usual, and out of compliment to the field secretary, Mr. Jones, and to Councillor J. R. Eakins, a member of the troop committee who was also present, two extra verses were added and sung with particular enthusiasm.

Instruction in connection with the uses of the flag, and also in reference to the second scout law, "A Scout is Loyal," was then taken up by the scoutmaster. Mr. Jones, in his address, related many amusing and instructive incidents in connection with his work among a large number of troops.

Games, under the charge of the assistant scoutmaster, and the troop leader, were the next feature of the evening, and entered into with plenty of vigor, Mr. Jones and Scoutmaster Barnes acting as judges and referees.

Two other members of the troop committee, Messrs. J. Steel and L. C. Russell, having arrived, a hearty welcome was extended, especially as their part of the proceedings included an invitation to an adjournment to Lambert's confectionery where a treat of ice-cream was enjoyed.

Previous to the adjournment there was more singing, the old standby, "Onward Boy Scouts," and the National Anthem, making a suitable close to a most successful gathering.

Mr. Jones stated, after the meeting was over, during his conversation with the officers, that a very marked improvement was noticeable in the troop since his last visit, and he congratulated both the officers and members on the advancement in scouting.

The field secretary's promise to be present at the boys' camp this summer was greatly appreciated, and the members of Millbrook troop felt more firmly convinced than ever that scouting is really worth while.

LONDON STATUE AGED BY COFFEE

New statues speedily become old ones in London. When a recently erected statue of Joseph Chamberlain in the House of Commons lobby was found too glaringly new to harmonize with its dignified surroundings, reports Popular Science Monthly, the art work was given a coffee bath that effectively subdued it. A previous washing of the statue with tea had failed to steep the newcomer in tradition.

JOLLY JINGLES

By Graham Hunter

Uncle Wiggily

By Howard R. Garis

To-day's Bedtime Story.

(Copyright, 1927, McClure Syndicate.)

UNCLE WIGGILY'S FAREWELL PARTY

"Don't go too far away from the bungleump today, my dears!" called Um, the cute little wooden lady, to the six Wogglejig children, who were playing around in the woods near by.

"Why don't you want us to go far away?" asked Gazie, taking out her white tail to trade in fun for her brother Bumple's green one.

"Because this is the last day Uncle Wiggily is going to stay with us for some time," answered Boppy, the little wooden man. "Um and I are going to give him a farewell party and we want you Wogglejigs to come to it."

"Oh, we'll be there!" cried Dumple, putting his red head on upside down to look as funny as he could.

"Where is Uncle Wiggily?" asked Mazie, the light blue Wogglejig.

"Off in the woods, looking for an adventure," said Boppy.

"Oh, maybe he is having one with

"Oh, look what I have done!" gasped Mr. Longears.

the Fox again!" cried Dazie, "and we girls can roll our heads down hill to scare away the bad chap as Dumple, Wumple and Bumple did."

"Oh, let's do it!" shouted Mazie.

But just as the little Wogglejig girls were rushing off to do as their brothers had done, which I told you about in the story before this one, all of a sudden the rabbit gentleman came hopping back to the bungleump.

"Is anything the matter?" asked Um.

"Did an adventure chase you?" asked Boppy.

"No," answered Uncle Wiggily, "I didn't find any adventure in the woods. But I hurried back to pack up, for I am going home today."

The Wogglejigs, Boppy and Um, felt a bit sad when they remembered that this was the last day of Uncle Wiggily's long visit among them. But every one laughed when Um said:

"Before you leave us, Uncle Wiggily, we are going to give you a farewell party. And we might as well start it now."

"That will be nice," said the bunny. "But I don't really need a party. It is only to be a farewell for a little time. I shall be back with you soon, helping Boppy and Um to unscramble the Wogglejigs."

"Oh, but we must have a party!" cried Um. "I have baked a sawdust pie especially for it, and some shaving cake and wooden pudding."

Uncle Wiggily twinkled his pink nose on hearing this. For though he knew, full well, that Boppy, Um and the Wogglejigs, being made of wood, could eat food of sawdust and shavings, still he did not like such things. As he was a rabbit he needed carrots, lettuce and spinach. Um must have guessed what Uncle Wiggily was thinking about, for she laughed and said:

"Oh, you don't have to eat sawdust pie and shaving pudding, Uncle Wiggily. Your wife and Nurse Jane sent over a turnip shortcake for the little farewell party we are going to give you." Then the rabbit laughed and soon it was time for the party.

They all gathered together in the bungleump, with Uncle Wiggily sitting at the head of the table as the guest of honor. Boppy placed the turnip shortcake in front of the rabbit gentleman, and at each place where a Wogglejig child sat was something good to eat made of wood, like clothes pin cream puffs, rolling pin salad or lead pencil tarts.

"Oh, what a lovely farewell party this is!" sighed Bumple, his mouth full of door knobs broiled with keyhole dressing.

"And don't say too long before you come back!" begged Dazie, who was eating some sawdust pie.

"I'll be back some day," promised the rabbit. And just then there was a loud noise at the door and in came rushing the Bob Cat, with his silly little tail.

"I hear there's a party here!" he growled. "Well, I want something good to eat!" and he looked hungrily at Uncle Wiggily's ears.

"Throw something at him! Throw something at the Bob Cat!" cried Dazie.

"Throw legs at him—we have more legs than anything else!" yelled Mazie.

Then the Wogglejig children took off their twenty-four wooden legs and with them they pelted the Bob Cat so hard that he was glad to run away without nibbling the rabbit gentleman. Then the party went on in more jolly fashion than before, after the Wogglejigs had put on their legs again, and when it was over Uncle Wiggily went back to his own hollow stump bungalow for a time.

TINY PLANE FOR SUBMARINES

In three minutes a tiny new French seaplane, said to be the smallest in the world, can be assembled piece by piece on the deck of a floating submarine and made ready for flight, reports Popular Science Monthly. These planes will be carried by every submarine in the French Navy. They are said to rise from the water in nine seconds, and a few minutes later to attain a height of two thousand feet.

Theatres

AT THE GRAND

A wealth of scenic beauty, beautiful girls, Broadway players, a real dancing chorus, and the most sophisticated type of humor, are said to be the outstanding features of the new seventh edition of George White's Scandals, which will be seen at the Grand on Friday May 13th.

Rarely, it would seem does any New York management send on tour so complete a production and so large a company, but the management of the current Scandals promises that the edition this season will be presented here exactly as during the year-long run at the Apollo Theatre, New York, in so far as scenic and sartorial investiture are concerned. The producers of the current Scandals feeling that the public throughout the country is entitled to a first class performance in every respect have spared no expense to make this a memorable tour, and it is understood that their rewards have been great, for the company is reported as having played to capacity audiences throughout its tour so far.

The result of this faithful attention to detail, and this apparent forthright determination to present in all cities the finest cast available, and the original production has, therefore, seemingly, brought its own reward to the sponsors. The public is quick to acclair an ultra-smart production and a cast of distinction and merit, and so, if advance reports can be relied upon, the present Scandals will undoubtedly afford local amusement-lovers an opportunity of enjoying a thoroughly Metropolitan revue.

Heart Palpitation Dizzy, Sinking Spells

Mrs. M. A. Gagnon, Donatville, Alta., writes:—"Some time ago I was very nervous, could not sleep at night, often had dizzy, sinking spells and palpitation of the heart, and was so run down I could not do my housework, but just leave everything and sit down.

I spent a lot of money using medicine from the doctor, but it did not do me any good.

At last a friend told me to use MILBURN'S HEART AND NERVE PILLS and after using a couple of boxes I was not the same woman. I began to feel so much better, and after a few more boxes I was in perfect health. I always recommend them to all those I know who are suffering from heart trouble."

Price 50c. a box at all druggists or dealers, or mailed direct on receipt of price by The T. Milburn Co., Limited, Toronto, Ont.

MASSIVE SPIRE BEING REMOVED

Christ Church Cathedral Steeple Rests on Poor Subsoil.

AN OLD LANDMARK.

MONTREAL Que. May 2 (Canadian Press).—For 70 years one of the features of Montreal's skyline has been the spire of Christ church cathedral which was 240 feet high. Now it is to disappear as the general vestry of the church has decided to take it down. The cathedral is situated on St. Lawrence street west.

The removal of the massive stone pile follows upon the recommendations of a commission of three experts who reported that its removal while not a matter of immediate necessity is advisable owing to the great weight bearing on unsatisfactory subsoil because of certain faults in the original design and because of the deterioration of some of the stonework in the tower and spire.

A careful examination of the tower structure has revealed no present danger but owing to the construction of large buildings in the neighborhood and other forces the subsoil conditions are changing and it was decided to face the situation now rather than to await signs of further deterioration. Dean Carlisle rector of the cathedral expresses deep regreat at the removal of what is regarded as one of the most graceful and picturesque of the city spires and the hope that means will be found to strengthen the foundations and reconstruct it in a manner in keeping with the general architecture of the cathedral. Recently another aspect of St. Catherine street west underwent a great change when it was decided to build shops fronting St. James Methodist church.

AT THE CAPITOL.

"THE FAMILY UPSTAIRS."

"The Family Upstairs" is a Fox comedy picture that provoked plenty of merriment from its audiences at yesterday's matinee and evening performances. It is one of those entertaining stories of real life that aim to represent the average family as it really is. Pa and Ma Hallor and their children, trying to get along on their own earnings and Pa's thirty five dollars a week salary as a street-car inspector, live "upstairs," among the Cliff Dwellers of New York City. Pa is a patient individual whose wife reproaches him constantly because he formed the obstacle that prevented her from making a more brilliant marriage, and Ma herself is the hit of the piece. She is a reincarnation of the famous Mrs. Partington, who mixed her words, and said she went to Venice, where a chandelier rowed her around in a dongola. Similarly, Mrs. Hallor suffers, as she says, from "infernal" trouble, she "deranges" a lunch for the family and she is desirous of removing to better "andirons." She mixes matters up pretty considerably for her daughter, Louise (Virginia Valli), who is a stenographer, and conceives a mad passion for a reciprocating bank teller. When he calls at the Hallor home, he is bluffed by Ma into thinking the Hallors are too grand for him, and departs, miserably. Pa, however, manages to mend matters, and the affair ends happily for the lovers. "The Family Upstairs" is a fun-provoking comedy that has plenty of merriment in its humorous episodes. —Jeanette.

AT THE REGENT.

GOETHE'S "FAUST."

Under the auspices of the Local Council of Women, who are selling tickets for the production, "Faust" is being presented at the Regent Theatre during the first half of this week.

This picture is one of those unforgettable screen dramatizations of a famous story in which nothing has been spared to heighten the powerful effect. It is dramatic and awe-inspiring. The cast, from the names, appears to be German throughout, and they interpret the tragic story of Dr. Faustus and Marguerite with wonderful power.

The Prince of Evil dominates the picture throughout. This is a different devil from the pictured figure in "The Sorrows of Satan," and presents more accurately to the mind a conception of the personal devil in whom so many people believe. It is not a far-away essence of malign power that pulls the strings to which these puppets dance, but a real creature walking in human flesh, powerless himself at moments to defy the power of the Cross, and also unable, until awakened by the angel, to see the influence of all-pervading good which walks by the side of Faust and takes him up, instead of down, at the final moment.

The powerful acting of the cast impresses one as the most wonderful aspect of this massively-staged production, done, for the most part, in a half light which seems to suit the character of the story and harmonize with the potent forces for evil that work through it. Emil Jannings is the bold-faced, handsome Mephistopheles of malign power, companioning at all times the sin-ridden Faustus (Gosta Eknau), while the role of the gentle, weak Marguerite is played by Camilla Horn.

Opening with a shadowy glimpse of the three scourges, War, Pestilence and Famine, that recalls to mind the figures in "The Three Horsemen of the Apocalypse," the picture shows the wager between the angel and Satan for the soul of Faust, and its consequent unfolding. The aged alchemist, maddened by his failure to devise a potion that will save the lives of his plague-stricken people, sells his soul to the fiend for a day only. But the devil, first appearing in the guise of a leering, bloated satyr whose disgusting presence is more repelling than that of the later Mephisto, offers him his lost youth, and Faustus gives his soul forever after death to live once more on this earth the youthful years he has wasted in a search for knowledge. Passion and revelry sicken him finally, and he longs for home. Wafted there on the magic carpet of Satan, who bargains to minister to his wants through life, he meets Marguerite and falls in love with her. The tragic story, in which an impish touch is given by the flirtation of Mephisto and the stout Dame Martha, unfolds, to its tragic conclusion, with the death of the girl's mother and brother, of her babe, and finally of herself on the burning pyre.

The last satiric element in the picture is the changing of the handsome youth back to the aged Faustus, at the moment when he strives to help the dying girl, but the arch tempter is foiled at last, when he seeks for the soul of his victim, and finds it saved by the magic word.

From the angles of dramatic interest, romantic lure, superb acting and artistic screening, "Faust" is a wonderful production, and the moral, working out through scenes of passion and sin, is adequately emphasized.—Jeanette.

GEORGE E. WINTZ PRESENTS

All New — THE WORLDS GREATEST SHOW — All New

GRAND— FRIDAY EVENING, MAY 13TH FIRST TIME IN PETERBORO

Prices—$3.00, $2.50, $2.00, $1.50, $1.00 (Plus Tax)

The Greatest Edition of THE SCANDALS Ever Produced Entire New York Production—Star Cast

Mail Orders Filled Now Seat Sale May 10th

APARTMENT

To let, four rooms, central; low rent. Also Store and Garage to let.

Ford ½-ton Truck for sale at a bargain; also parts for Overland, Chevrolet and McLaughlin cars.

A. LOW & CO.
385 Bethune Street
Phone 697; Nights & Holidays 1027

YOUR FOOTPRINTS BETRAY YOU

Footprints are better than fingerprints or any other scientific method of identification. Dr. Joseph J. Interland, New York scientist, believes. Every human foot, he declares in Popular Science Monthly, shows unmistakable individuality. A study of a thousand pairs of feet has convinced him that their differences are even more striking and varied than the finger's loops and whorls. He is now engaged in demonstrating his method of "footprinting" to police officials.

REGENT

PLAYING TO-DAY

The Local Council of Women would remind their friends to secure their Tickets from members of the L.C.W., or at Bond's, McBride and Franks, and Jury's Stores. McDermid and Jury's to-night.

EMIL JANNINGS

world's foremost screen star in a wonder production of the immortal love story—

FAUST

How Many Can You Answer To-Day?

Each question counts 10. If you answer 8 correctly, your intelligence rating is 80%. Actual tests reveal: 8 out of 10 correct is College Standard; 6 out of 10 correct is High School Standard; 4 out of 10 correct is Grammar School Standard; less than 4 correct is Uneducated Standard.

1. What island is noted for its ginger and its rum?
2. Where are St. Andrew's golf links?
3. Who wrote the Leatherstocking Tales?
4. What is cribbage?
5. In journalism what do the initials A.P. stand for?
6. From what European country did England obtain Ceylon in 1802?
7. What does A.D. stand for?
8. On what river is Paris? London?
9. Who was the betrayer of Jesus?
10. Who wrote Don Quixote?

(Answers found on Want-ad page.)

OUTLINE OF SCIENCE

CLXX—The Triumph of the Telegraph.

by MAX HAHN

In Peterborough Churches

ST. PETER'S CATHEDRAL

The Devotion of the Forty Hours opened at St. Peter's Cathedral yesterday morning with a Pontifical High Mass celebrated by His Lordship Bishop O'Brien a Procession of the Blessed Sacrament and the chanting of the Litany of the Saints. The Devotions will continue until Tuesday evening with morning Masses at half past five seven and eight o'clock and services in the evening. A special sermon on the Real Presence in the Blessed Sacrament was preached last evening by Rev. Father McGuire.

IMMACULATE CONCEPTION CHURCH

"I am the good Shepherd. The good Shepherd giveth his life for his sheep," was the text taken by Father Guiry for his sermon at the morning masses yesterday.

It is astonishing in what simple language God spoke to the people. His explanations were readily understood, yet cognizant and convincing.

Palestine was and still is chiefly a sheep grazing country. The shepherd tended his sheep carefully all day and at night drove them into the sheep-fold to guard them better against wild animals.

"Our Lord likens us to sheep and the church to the sheep-fold. If we keep within the laws of the church we are safe but when we stray away evil befalls us and we are in great peril. Just as sheep scatter and get into danger so do we human beings, and it is only the helping hand which mother church holds out to us that keeps us from falling by the wayside.

"The shepherd, leaving his flock went to seek the lost sheep and bringing it home rejoiced. In like manner does the church seek her erring child for as our Lord said: 'There is more joy in Heaven at one sinner doing penance than for ninety-nine just.'

"Holy church gives us every opportunity to strengthen ourselves against temptations but we very often let these opportunities pass. Our Lord, who is our Good Shepherd, does all he can to help us, even, as he says 'giving his life for his sheep'."

Beginning next Sunday the Devotion of the Forty Hours commences at the Immaculate Conception.

ST. PAUL'S PRESBYTERIAN CHURCH

The large number of young people in the congregation of St. Paul's Presbyterian Church, Sunday evening furnished a striking indication that the special evening services for young men and young women, one of which was observed Sunday evening, are being thoroughly appreciated. The sermon subject was appropriate, it being "Is beauty of form and face a blessing or a curse?" The choir assisted with suitable selections. The musical features, including the organ prelude, are a part of the Sunday evening services which is being increasingly appreciated.

Preceding the sermon one of three questions answered from the pulpit was "Should a minister conduct the funeral service of a suicide?" A suicide, Rev. Mr. Allan said, breaks the law of God and of man in the same act. It is self-murder. The minister's function is not to settle the destiny of the deceased, although some ministers act as though they thought they had such power. Instead, the duty and privilege of a minister is to give comfort and consolation to the bereaved. Have those people who think a minister should not officiate at such a service no compassion? Christ had. No suicide at the moment he commits such an act can be in his rational mind. Therefore he is not quite responsible for his act. It is certainly the duty of the minister to officiate at such a service.

The Sermon.

The text for the sermon was taken from Psalm 90-17: "Let the beauty of the Lord our God be upon us." After pointing out that it seems to be taken for granted that when beauty of form or face, is spoken of, reference is invariably made to women, although this may not necessarily be the case, Rev. Mr. Allan said that he would accommodate himself to this viewpoint by referring in what he had to say, to women whose beauty was recorded in the Scriptures. For some reason difficult to explain, good looking women often select homely husbands, while fine-looking men not infrequently select women not noted for their good looks. What is beauty of form or face? It is the mask behind which there functions in desires, thoughts, feelings, motives and moods the real being whom we cannot see and can only touch and understand by means of what they do and say. What is that person's master passion? Is it angelic, or animalistic? If it is the first, then beauty of form and figure will be a blessing, while if it is the second, it will be a curse. In the last analysis the answer to the question "Is beauty of form or face a blessing or a curse?" is determined by the kind of person who possesses that beauty.

In the Book of Genesis we read that Jacob met a young woman with whom he fell in love at first sight. It is recorded that he served seven years in order that he might win her, and because of the greatness of his love this period of service seemed but as a little while. Thus Rachel made work to be play for Jacob, and time to pass rapidly. With most people work is a labour and not a pleasure. Continuing, Rev. Mr. Allan drew attention to different women recorded in the Scripture, and to the effect of their lives on others. Abagail, the wife of Nabal, was a beautiful woman who was married to a churlish, ugly husband. Through making a peace offering to David, she saved her husband's life, and then waited, as a wise woman would, until Nabal was over his drunkenness, before she told him about the results of his actions. She sought to maintain peace, and to save the life of the unworthy man to whom she was married. Esther became the wife of the king, but in her high estate did not forget the people of her race, and in a time of storm for them was the means of their salvation.

Scripture records the effect of the actions of another type of woman, Jezebel, the wicked wife of King Ahab, became synonymous with all forms of wickedness, and her death was in accordance with her deeds. Bathsheba, through no fault of her own, but because of her beauty of form and face, caused King David to transgress. Delilah discovered the source of Samson's strength, and betrayed him to his enemies. Thus her beauty became a snare to him. In Ezekiel 28-17, we read—"Thine heart was lifted up because of thy beauty; thou has corrupted thy wisdom by reason of thy brightness; I will cast thee to the ground, I will lay thee before kings that they may behold thee; thou has defiled thy sanctuaries by the multitude of thine iniquities." This passage refers to Satan, who was the fairest of all God's creatures. It verifies the point that it is the person on the inside of the beauty who determines whether the beauty shall be a blessing or a curse.

Through the sin of Adam all people have been caused to sin and have been cut off from God. Through the righteousness of Christ and His atoning work, all who so desire may be restored to God's favour. We are either in Adam or in Christ. If we are in Christ, then we are a new creation, and we have been given a new disposition. Spiritual beauty often has the power to transform human features. Beauty without virtue is like a flower without scent. Through acceptance of Christ we may partake of the beauty of His nature, and in the hereafter find compensation for everything that we may feel that we lack in this life.

C.N.R. STARTING NEW BRANCHES

Extension Programme Calls For 470 Miles of New Track.

IN THREE YEARS.

OTTAWA, Ont., May 3 (Canadian Press)—The Canadian National Railway System will shortly start work on its new three-year branch line construction programme. The building of 470 miles of branch railways is proposed at an estimated cost of approximately $20,000,000.

Authorization to proceed has just been given by Parliament, the necessary legislation having passed the House of Commons and the Senate and given the Royal Assent.

Many of the new branch railways will be for the purpose of general development and colonization of the Dominion; while others will afford economic and operation advantages to the system.

The Prairie provinces will benefit by far the greatest extent. In Saskatchewan, it is proposed to construct nine additional branch railways with a total mileage of 315.8. Most of these lines will be located in the northern part of the province, which is now being rapidly developed.

In Alberta, three new branch railways covering a total distance of 68 miles will be built. Two of these lines will be in the northern part of the province, while the third will be in the nature of a "cut-off" to make possible shorter and faster routing of freight between Edmonton, the provincial capital, and Camrose, Alberta, and other points beyond.

Ontario will benefit by a "cut-off" near the United States boundary necessitated by the continually increasing business through the international gateways at Niagara Falls. This line will connect Pilkington and Niagara Junction, and will be 16.7 miles in length.

Quebec will have three new branch railways. The new constructions for development and colonization purposes in the Lake St. John district, will be from Hebertville to Savanne Falls, and from St. Felicien to the Mistassini River. A further railway branch will be from Grand Mere, through Shawinigan Falls to East Burrils. All three points are large centres of activity of the pulpwood industry, and it is in the Lake St. John region that British capitalists propose to stimulate development by investing 500 millions of dollars over a period of years.

OFFICERS ELECTED

Annual Meeting of Catholic Women's League at Ennismore.

ENNISMORE, May 2.—At the annual meeting of the Catholic Women's League held in the Parish Hall last week, the election of officers resulted as follows: President, Mrs. C. Perdue; 1st Pice-President, Mrs. W. H. Crough; 2nd Vice-President, Mrs. J. Shannon; 3rd Vice-President, Mrs J. Ayotte; Secretary, Mrs. E. O'Donohue; Treasurer, M. Holland.

An excellent programme was given, consisting of music, vocal and instrumental, and the presentation of a handsome hat box to Mrs. D. Cavanagh, who has been president of the League for two years, was made by Miss Zita O'Donohue. Mrs. E. O'Donohue read the address. Although taken very much by surprise, Mrs. Cavanagh very ably replied, thanking the members very heartily for their kindness.

Samuel Swabey, who collapsed and died while unloading a steamer at Devonport, England, recently, had a heart weighing 35 ounces, about 14 ounces above the normal.

To Make Hair Beautiful Stop Scalp Itching and Kill Dandruff

Famous Chemist Tell of Simple Home Recipe That Works Wonders

To destroy dandruff, cleanse and invigorate the scalp, stop itching and make the hair soft, fluffy and beautiful. I recommend this simple Home Recipe in preference to anything else—Get from your druggist 6 oz. of plain Bay Rum, 2 oz. Lavona de Composee and ½drachm of Menthol. You can mix these ingredients yourself or have your druggist mix them for you—and you'll have a full half-pint of the finest Hair Tonic you have ever tried. Apply to scalp night and morning and rub in thoroughly with finger tips—three days' use will prove its great value. Try it today.

THE ORIGINAL — The Rexall Stores, CANADAS FAVORITE DRUG STORES — ONE CENT SALE

The Plan
Buy a 50c box of JONTEEL FACE POWDER for 50c and get another box for 1c or the
2 Boxes for .51

The Plan
Buy a bottle of MINERAL OIL for $1.00 and get another bottle for 1c or the
2 Bottles for $1.01

ORIGINAL Rexall 1¢ ONE CENT SALE

COPYRIGHT 1927 UNITED DRUG CO.

THIS WEEK AT THE Rexall DRUG STORE
WEDNESDAY - THURSDAY - FRIDAY - SATURDAY

Toilet Articles

CREAMS

50c Jonteel Combination Cream used as base for powder — 2 for .51
50c jar Jonteel Cold Cream — 2 for .51
$1.00 pound tin of Rexall Theatrical Cold Cream used instead of water — 2 for $1.01
50c bot. Almond Bloom Cream — 2 for .51
35c bot. Lorie Lemon Cocoa Butter Lotion — 2 for .36
50c bot. FRENCH BALM (LARGE SIZE) Keeps the skin soft and smooth — 2 for .51
50c bot. Lorie Liquid Body Deodorant — 2 for .51
35c jar Rexall Nice Body Deodorant — 2 for .36

Save Your Teeth

50c TUBE Rexall MILK OF MAGNESIA TOOTH PASTE — 2 for .51
35c tubes Klenzo Tooth Paste — 2 for .36
25c tins Pearl Tooth Powder — 2 for .26
25c Tooth Brushes — 2 for .26
35c Tooth Brushes — 2 for .36
50c Klenzo Tooth Brushes — 2 for .51

TOILET WATERS

$1.00 bot. LILAC LOTION for after Bath and Shave — 2 for $1.01
$1.00 bottle BAY RUM — 2 for $1.01
40c bot. French Cologne — 2 for .41
75c bot. Georgia Rose Toilet Water — 2 for .76
75c bot. Persian Lilac Toilet Water — 2 for .76
25c bot. Lavender Water — 2 for .26
$1.50 Paradis Lotion — 2 for $1.51
$1.50 bot. Paradis Toilet Water — 2 for $1.51

Rexall SHAVING CREAM
35c tube 2 for .36
25c Rexall Shaving Stick Refills — 2 for .26
$1.25 Shaving Brushes — 2 for $1.26

POWDERS, COMPACTS and ROUGES

50c BOX Jonteel Face Powder — 2 for .51
75c box Cherisette Face Powder — 2 for .76
$1.00 box Narcissus Face Powder — 2 for $1.01
35c Jonteel Eyebrow Pencils — 2 for .36
35c tin Orange Blossom Talcum — 2 for .36
50c tin Jonteel Talcum Powder — 2 for .51
25c tin Gentlemen's Talcum Powder — 2 for .26

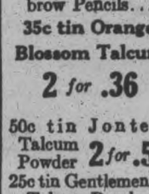

$1.00 Single Cherisette Compacts — 2 for $1.01
$1.50 Double Cherisette Compacts — 2 for $1.51
50c Cherisette Lip Stick — 2 for .51
$1.25 Georgia Rose Body Powder — 2 for $1.26
75c Old English Lavender Bath Salts — 2 for .76
75c jar Paradis Talcum Powder — 2 for .76
50c Cherisette Rouge — 2 for .51

Save Your Hair

50c tin Lorie Brillantine — 2 for .51
35c tube Lorie Brillantine — 2 for .36
50c bot. Lorie Brillantine Liquid — 2 for .51
35c Lorie Liquid Hair Fix — 2 for .36
35c bot. Emulsified Cocoanut Oil Shampoo — 2 for .36
$1.00 bot. Eau de Quinine Hair Tonic — 2 for $1.01
$1.00 bot. Rexall "93" Hair Tonic — 2 for $1.01

TOILET SOAPS

25c JONTEEL TOILET SOAP — 2 for .26
15c Lorie Cream Bath Soap — 2 for .16
10c Home and Hospital Bath and Toilet Soap — 2 for .11
$1.00 box (4 cakes) Four Season's Soap — 2 for $1.01
15c Narcissus Soap — 2 for .16
25c cake Paradis Toilet Soap — 2 for .26
15c Physicians' and Surgeons' Soap — 2 for .16
25c Klenzo Tar Shampoo Soap — 2 for .26

Stationery

50c box LAWN PAPER AND ENVELOPES — 2 for .51
35c box Maycroft Paper and Envelopes — 2 for .36
35c Handy Package Paper and Inner-lined Envelopes — 2 for .36
50c pound Parkwood Writing Paper — 2 for .51
50c pk. of 100 Parkwood Envelopes — 2 for .51
50c Maycroft Portfolio — 2 for .51
15c pk. Le Claire Linen Envelopes — 2 for .16
15c Linen Writing Pads, Note Size — 2 for .16

25c Linen Writing Pads, Princess Size — 2 for .26
35c Linen Writing Pads, Letter Size — 2 for .36
10c pk. Blue Lined Business Envelopes — 2 for .11
15c bot. Ink — 2 for .16
15c bot. Mucilage — 2 for .16
75c box Major Stationery — 2 for .76
75c box Martenique Stationery — 2 for .76
75c pk. Old Colony Playing Cards — 2 for .76

SUNDRY ITEMS

25c Bobbed Hair Comb — 2 for .26
50c Bobbed Hair Comb — 2 for .51
50c Hair Brush — 2 for .51
$1.00 Hair Brush — 2 for $1.01
15c Hand Brush — 2 for .16
25c Nail Clips — 2 for .26
Auto Sponge and Chamois — Both for .76
10c Goodform Hair Nets — 2 for .11
25c Powder Puffs — 2 for .26
15c Wash Cloths — 2 for .16
25c Wash Cloths — 2 for .26
75c Briar Pipes — 2 for .76
35c Whisk Brooms — 2 for .36

Rubber Goods

$2.50 HOT WATER BOTTLE that is hand made and is guaranteed — 2 for $2.51

$2.00 Fountain Syringe — 2 for $2.01
50c Quick Acting Plaster for pain or backache — 2 for .51
25c Belladonna Plasters — 2 for .26
50c Firstaid Kidney Plasters — 2 for .51
15c Firstaid Adhesive Plaster — 2 for .16

50c. Rubber Baby Pants Medium and large size Natural color — 2 for .51
$1.00 Fancy Rubber Household Aprons — 2 for $1.01
50c Little Girls Rubber Aprons — 2 for .51
10c Black Band Nipples — 2 for .11
$1.50 Baby's Crib Sheeting — 2 for $1.51
10c card Safety Pins — 2 for .11
25c pk. Gauze 1 yard — 2 for .26
15c roll Gauze Bandage, 2 inch — 2 for .16
10c Feeding Bottles — 2 for .11

PERFUMES

75c Cara Nome, Cherisette or Jonteel Purse Vials — 2 for .76

50c Purse Vials, assorted odors — 2 for .51
25c Purse Vials, assorted odors — 2 for .26
25c pk. Compressed Lavender Flowers — 2 for .26
$3.00 oz. Cara Nome Perfume — 2 for $3.01
$2.50 oz. Cherisette or Narcissus — 2 for $2.51
$2.00 oz. Nuit d'Amour — 2 for $2.01

Kitchen Specials

15 oz. Jars Ballardvale Pineapple Jam or Orange Marmalade — 2 for .46
8 oz. pk. Lloyd's A1 Cocoa — 2 for .31
½ lb. pk. CPEKO TEA — 2 for .76
1 lb. pk. OPEKO COFFEE — .49

$2.50 Hair Clippers — $1.49
$2.50 Curling Tongs — $1.49
$1.25 Dreco — 2 for $1.26
75c Kotex — 57c
$1.00 Vaccum Bottle — 49c
$1.75 Hot Water Bottles — 2 for $1.76
$2.00 Thermos Kit and Bottle — $1.49
15cv Star Hand Cleaner — 2 for 16c
35c Baby Pants — 2 for 36c

Household Drugs and Medicines

25c BOX BOOTS' MELODS for Throat and Voice — 2 for .26

25c Rexall Laxative Cold Tablets — 2 for .26
$1.00 bot. Rexall Beef, Wine and Iron — 2 for $1.01
25c tube Carbolic Salve — 2 for .26
50c bot. Rexall Bronchial Cough Syrup — 2 for .51

$1.00 bot. Tasteless Cod Liver Compound with Creosote — 2 for $1.01
$1.00 bot. Rexall Syrup of Hypophosphites — 2 for $1.01
50c bot. Eyelo, Eye Lotion with Eye Cup — 2 for .51
50c. tin Rexall Health Salts A pleasant morning laxative. — 2 for .51

25c bot. Hydrogen Peroxide — 2 for .26
35c bot. Hydrogen Peroxide — 2 for .36
50c bot. Hydrogen Peroxide — 2 for .51

$1.00 bot. Rexall Emulsion of Cod Liver Oil will make boys and girls strong and healthy. — 2 for $1.01
$1.00 bot. Rexall Eczema Lotion — 2 for $1.01
25c box Rexall One Minute Headache Tablets — 2 for .26
50c bot. Guaiasote, for Bronchitis and Intestinal Antiseptic — 2 for .51
25c. box 2 doz. A.S.A. Tablets — 2 for .26

75c. bot. (100) A.S.A. Tablets — 2 for .76
25c bot. (100) A.B.S. & C. Tablets — 2 for .26
50c bot. Syrup of Figs and Senna — 2 for .51
$1.00 bot. Sarsaparilla Spring Tonic — 2 for $1.01
50c bot. No. 6 Disinfectant for Sinks and Out Houses — 2 for .51

$1.00 bot. Rexall Tasteless Cod Liver Compound The best tonic for run-down system or chronic bronchia condition. — 2 for $1.01

35c Mustard Ointment for Chest Colds — 2 for .36
50c box Rexall Dyspepsia Tablets — 2 for .51

$1.00 bottle of PURETEST MINERAL OIL (Russian Type) — 2 for $1.01
25c bot. Puretest Sulphur and Cream of Tartar — 2 for .26
50c bot. Twin Tabs Laxative (Phenolphthelein) — 2 for .51
$1.00 bot. Rexall Blood Purifier — 2 for $1.01
25c box Laxative Bromide of Quinine — 2 for .26

50c box Rexall Kidney Pills — 2 for .51
35c bot. Larkspur Lotion — 2 for .36

50c bot. Riker's Milk of Magnesia Neutralizes acid conditions — 2 for .51
25c tin Rexall Healing Salve — 2 for .26
50c bot. Klenzo Liquid Antiseptic — 2 for .51
25c box Rexall Orderlies — 2 for .26
25c bot. Rexall Corn Solvent — 2 for .26
15c tin Puretest EPSOM SALTS So pure, it is almost tasteless — 2 for .16

25c box Stomach and Liver Pills — 2 for .26
25c Red Cedar Flakes for Moths — 2 for .26
25c pk. Boracic Acid — 2 for .26
35c bot. Tincture Iodine (strong) — 2 for .36
15c Menthol Pencils — 2 for .16
10c Styptic Pencils — 2 for .11

Candy

$1.00 box Assorted Chocolates — 2 for $1.01
40c lb. Peppermint Humbugs — 2 for .41
25c Nottingham Menthol and Eucalyptus Pastilles — 2 for .26
5c Chocolate Bars — 2 for .06

60c lb. Home Made Assorted Chocolates — 2 for .61
5 pound box for $1.51
30c Chocolate Bars, 6 ozs. — 2 for .31

McDERMID DRUG Co.
THE REXALL STORE
393 GEORGE ST. Next To Cressmans

E. L. PAYNE
THE REXALL STORE
Cor. George & Simcoe St.

McDERMID & JURY
THE REXALL STORE
Cor. George & Charlotte

When appetites are jaded you'll enjoy the intriguing flavour

Quaker Corn Flakes

Refuse a Substitute

309

CITY COUNCIL WON'T ATTEMPT

(Continued from page one.)

the recent demonstration showed that the ladders at present in use to be inadequate. He remarked that the City of Toronto has ladder waggons costing $16,000.

Ald. Cotton said that last year the proposition was for a commercial truck and that the Bickel Company offered $700 for the ladders.

Mr. Macdonald said that he still was of the opinion that they had discussed the whole equipment.

Ald Fife, in the chair, held that the committee had gone into the matter thoroughly and had decided to get a regular fire truck, rather than a commercial truck. The purchase of the pumper had shown buying the best to be a wise policy.

Ald. Denne said that the ladders the city has now will not reach high enough.

Ald. Macdonald claimed that last year the city had been promised the "ladders it asked for." He held that the city was paying $6,000 more for a few feet of ladder. Ald. Cotton said that the proposal last year called for 100 feet less of ladders.

Several other aldermen uphield the purchase of the LaFrance apparatus, Ald. Phelan pointing out that the other trucks have to be spliced for the purpose, which he held to be unsuitable.

When the explanation clauses had been read Ald. Fife asked that a unanimous vote be given. Ald. Macdonald said he wished to make his position clear; that he was not opposed to the purchase of the ladder wagon but to the price. He claimed that cities as large as Peterborough are using equipment on commercial trucks. When he cited Stratford the Mayor answered Stratford paid more than Peterborough. Ald. Cotton announced that St. Catharines had paid more under the system proposed by Ald Macdonald than the $13,000.

Ald. Fife pleaded for the purchase of a real fire truck and when he called for the vote it was unanimous. This drew the admiring comments of his colleagues on his skill as an exhorter, with the reminder from one Alderman that he ought to be as he sells insurance.

By-Laws Passed.

By-laws were passed as follows:

To borrow $13,000 on debentures for the purchase of a motor ladder wagon for the fire department.

To execute an agreement for the purchase of the ladder truck.

To construct a sewer on Caddy street from Armour road to the end of the street.

To construct sidewalks on Aylmer street, west side, from Edinburgh street 35 feet north; on Murray street, south side from Bethune street to the end of the present sidewalk; on Cambridge street, west side, from Walnut street to Murray street.

To construct pavements on George street from Charlotte street to C.P.R. tracks; on Aylmer street from Charlotte street to Hunter street; and on Water street from Hunter street to Brock street.

To amend bylaw 2662.

To amend bylaw 915.

To authorize grants to the various musical organizations.

Ald. Denne simulated a fear that by-laws might be upset, as was the market by-law, and objected to the standard clauses of the local improvement by-law being taken as read. His objection resulted in several being read in full.

When the resurfacing of parts of George, Aylmer and Water streets was authorized, Ald. Denne, from the chair, asked what was to be done on the pavement at Hunter and George, repeating the Mayor's suggestion that a strip be placed alongside the street car tracks.

Such repairs would have to come out of the general fund anyway, it was pointed out, so the matter was dropped.

The Board of Works will attend to the patching required.

Amended Again.

Laughter greeted the by-law to amend by-law 2662, which sets out the citys traffic regulations. The latest change make it illegal to park within 80 feet of a bus stop.

Another amendment of interest was to the "snow by-law." Every citizen will be required, in future, to shovel off the snow from the sidewalks in front of his own property.

Bond Plan Changed.

The resolution that the City make its bonds out on the serial plan was repealed because of opposition by the City Trust on the ground that not as good a price would be received. No debentures were issued in this way. This was reported by Ald. Phelan while the Council was in committee and it was decided to rise and report progress on the by-law under consideration. As soon as the Council was resumed Aldermen Phelan and Cotton moved the resolution be rescinded. Immediately the Council went back into committee to continue discussion on the bylaw, which had been left, as it were, in the air, with clause six under consideration.

Extensions Planned.

J. H. Vernor of the Western Clock Company discussed the matter of a new building to be erected by his company at a cost of $75,000 to $100,000. He expressed the hope that he might appear on such a matter every few years. He asked that a fixed assessment be granted on the new building for ten years. He called attention to the fact that it did not mean full exemption from taxes but only from general rates, school taxes, etc. being still levied.

A by-law will be submitted to the people at the next municipal election, with the endorsation of the council, to give this exemption.

Mayor Holloway urged the aldermen to support the proposal, informing them that the company has other extensions in prospect.

James Juby, president of the Peterborough Automobile Club, headed a deputation from the Club to ask for help in certain work.

F. G. Stinson, secretary of the Club, presented the requests, suggesting that the signs near Port Hope be composed of straight wording, without the picture of the Lift Lock. The fact that the signs need repainting anyway was stressed by Mr. Stinson.

He also suggested that a dog catcher be appointed on a straight salary. The speaker complained that the dogs were becoming such a menace that he dared not go out without a thick stick. They are also a menace to motorists who have narrowly escaped accidents in trying to avoid dogs.

R. H. Turner supported Mr. Stinson's argument, stating that the signs should be reworded so that "he who runs may read" and that the Motor Club might consider paying half. In discussing the dog question, he referred also to the matter of flowers and the clean up campaign.

Ald. Greene asked who erected the signs originally and was told that the City and Club had each paid half.

Hiring Dog-Catcher.

Ald. Phelan was again given the task of hiring a dog catcher.

Ald. Denne moved the resolution urging that the matter be cleared up as there are too many running loose. The catcher will be given orders to enforce the by-law strictly.

The City will pay half the cost of renovating the signs at Port Hope, Ald. Greene being appointed to co-operate with the Motor League in this matter.

Eating House Licenses.

Licenses for eating houses were granted to the following:

Louis Cafe, J. Stewart, Mrs. S. Roy, J. Dean, Miss M. Asta, P. J. Harrison, J. McDonald, T. J. Brooks, H. Holbrook, H. Easterbrook.

Ald. Greene asked if these were for seven days a week. Ald. Denne proposed the plan of getting an agreement not to open on Sundays.

Ald Phelan pointed out that some of these were for stores to sell soft drinks and ice cream. He favored allowing ice cream parlors to stay open on Sunday, especially in summer, saying that any complaints could be adjusted later.

One request, which was for a booth, was refused, in keeping wit the resolution passed several weeks ago.

Pumping Station Proposed.

Fred H. Rowan asked about a sewer for his land on Reid street. He said he had bought the land without knowing that he could not get a sewer. He had asked the Plumbing Inspector if he could build a septic tank and was told that the ground was not suitable.

Ald. Denne asked if a pumping station could not be installed and was told that it could.

Ald. Greene asked if it would not be feasible to build a sewer from the existing sewers and said that if it could be done it should be done.

Mr. Parsons explained that a sewer to take care of Mr. Rowan's lot would not be low enough for the houses already there and that a pumping station would be necessary.

He will prepare a report of the cost and feasibility of a pumping station to take care of all that corner.

Clean Up Campaign.

Harry Dickin headed a deputation from the Kiwanis Club seeking support from the City Council in cleaning up parts of the city, such as the streets and river banks. He predicted that all the citizens would get behind the campaign if the Council would take action.

Mayor Holloway referred to some of the suggestions on lists passed around by Vernon Morphet. In the matter of oil he, explained that this cannot be applied until the weather is warmer. The streets cannot be flushed until all the sand is off the pavements as it ruins the surface drains.

With regard to the west bank of the river, City Engineer Parsons said that the city keeps it smooth but citizens come down and throw their rubbish any place they like instead of at whatever spot the city is using as a dump.

As they left Mr. Morphet remarked that the few points noted were the only bad spots found in the whole city.

P. Manning, appearing for the Decoration Committee for the Diamond Jubilee celebration, asked permission to erect arches on the streets if this scheme should be adopted.

The Mayor said he had hoped to keep the expense down on the decorations so that a loud speaker could be purchased for the Governor General's visit and the Diamond Jubilee celebration.

Mr. Manning explained that his request was only conditional on the scheme being adopted, so that if the committee should decide to build these arches there would be no delay.

He was told that a special meeting will be held next week at which this could be settled.

Cottages At Disposal Plant.

Hugh Fuller proposed that the cottagers at the sewer disposal plant be allowed to pay a ground rent for their property instead of being forced to remove.

Ald. Denne pointed out that if a rental were charged the city would have to pay taxes to Otonabee township on the entire property.

Ald. Phelan proposed that the cottagers sign an agreement not to claim the land, adding that they would probably leave very soon anyway.

The report of the Board of Works in this matter, recommending that the cottagers be ordered off, was adopted.

The chairman of the Parks Committe was authorized to appoint caretakers for James Stevenson Park, Inverlea Beach and the Tourist Camp.

Ald. Denne reported that the first tourist of the season camped there last night.

A letter from the Drumheller Unemployed Miners' Association, asking for endorsation of a letter to the Minister of Labor about the use of Alberta coal, was received.

A request for a sewer of Charlotte street from the Monaghan road to Albertus avenue will be acted on now so that it will be done before the road is paved by the government.

Ald. Hancock suggested that the Council agree to recompense the Utilities Commission for any slight deficit incurred in laying a watermain on Euclid avenue. He said that the sewer now laid is useless, and that with the water there the Board of Health would be able to force them to install conveniences. When this is done, he predicted, the deficit would be wiped out. The suggestion was adopted, a limit of $50 being set.

Harry Wheeler's offer of $155 for the salvage of the house No. 1, Hunter street, was accepted, the work to be completed by June 15. The Parks Committee was given authority to dispose of the balance of the property.

There were present His Worship Mayor Holloway and Aldermen Phelan, Cotton, Stocker, Fife, McIntyre, Hancock, Macdonald, Ackerman, Greene, and Denne.

PLAN OF REDS IS FRUSTRATED

Men Steal Flags Put Over Borough Buildings at Stepney.

NOT UNION JACKS.

LONDON, May 3.—(Canadian Press Cable). — The Council of Stepney a few days ago decided to follow the example of their fellow East End London Borough, Battersea, and hoist the red flag with the borough's public buildings. Five red flags were purchased.

One flying over the free library disappeared in the night, while two men captured the red flag from the town hall. The Mayor, endeavoring to replace this by bringing a red flag from another building, was frustrated because the hoisting cord had been cut. Another library flag could not be hoisted because the council had forgotten to provide a flagstaff.

Fish Eggs Hatched By Strong Ultra-Violet Rays; Chicago Scientists Succeed In Interesting Experiment

CHICAGO, May 3.—(Canadian Press).—The Herald and Examiner today said that two University of Chicago scientists had been successful in experiments to produce living organisms by ultra violet rays.

A live fish was produced, the newspaper said, by placing a fish egg under powerful ultra violet rays for five to ten minutes. In this manner, the account added, Mr. Ralph Lillie and Dr. M. A. Hinrichs, who conducted the tests, created life without the male sperm.

"We placed the eggs of the sea urchin under the rays of the ultra violet light machine for from five to ten minutes and the egg became swimming fish larvae," Dr. Hinrichs said. "This eliminated the male entirely."

BLADDER WEAKNESS GETTING-UP-NIGHTS QUICKLY RELIEVED!

Pleasant Home Treatment Works Fine; Used by Doctor For Many Years

What a wonderful comfort it is to sleep all night and not get up once from Bladder Weakness and Irritation.

The daily annoyance, restless nights of misery, backaches and nervous irritability that result from Bladder Troubles, are wrecking the lives of thousands who might otherwise be in the best of health.

To be at your best, you must have peaceful, health-giving sleep and freedom from daily irritation—that's why Dr. Southworth's URATABS give such wonderful satisfaction.

Made from a special formula and used in the Doctor's successful private practice for Nearly 50 years—URATABS, now obtainable from your druggist for inexpensive home use, have brought quick help and comfort to many thousands.

No matter what your age may be or how many medicines you have used without success, if you want to forget you have a Bladder and enjoy the rest of peaceful, unbroken sleep, try URATABS today. For sale by Bond's Drug Store and all good druggists. Your druggist will refund the small cost if you are not well pleased.

The lowest spot on the surface of the earth is where the River Jordan empties into the Dead Sea, 1300 feet below the level of the Mediterranean.

JOHN JACOBIE SOUGHT HERE

Former Resident of Albany Last Heard of as Being on Albert Street.

RELATIVES ANXIOUS.

Chief Constable Samuel Newhall received the following letter from the Chief of Police for the City of Albany, N.Y., who is seeking John Jacobie who, when last heard of, lived in this city.

"We are endeavoring to find the whereabouts of John Jacobie, a Canadian soldier during the war, and a former resident of this city. His mother died recently and his relatives are anxious to locate him so as they may settle the estate. His last known address was 569 Albert street, Peterborough."

If any person knows where this man is Chief Newhall would be glad if they would furnish him with the information as to his whereabouts.

WOMAN AGED 80 TRAVELS ALONE

Comes From Streatham, England, To Make Home in Canada.

TO JOIN DAUGHTER.

MONTREAL, Que., May 3.—(Special).—Though a great grandmother and having lived a decade beyond the alloted span of three score years and ten, Mrs. Sophia Cooling, late of Streatham, England, but now enroute to London, Ont., to live with her daughter, had no qualms as to the new experiences she would encounter enroute to her new home when she stepped aboard a Canadian National train at Bonaventure station yesterday. Mrs. Cooling, despite her eighty years of age, made the crossing from England alone on the Cunarder Ausonia to join her daughter, who is Mrs. J. Ellis, and who came to Canada with her husband seventeen years ago.

Mother and daughter do not expect to separate again, as Mrs. Cooling is looking forward to making her home in Canada for the rest of her life. On her journey as far as Quebec, where she disembarked from the Ausonia to take a Canadian National train to London, Mrs. Cooling declared she enjoyed her seavoyage.

On the same boat were a party of girls coming to Canada for domestic service, under the care of a conductress.

A large number of families also crossed on the Ausonia, which had the largest immigration passenger list to leave the south of England this year. Five families came out under the "3000 families scheme and there are also eight families for Canadian National Railways land settlement. Seventy-one single men who will take up agricultural work were aboard and also 33 girls for domestic rsevice.

He Has Earned His Leisure

His income is assured

HE and his wife can look calmly out on the world. He is old and can work no longer but, he is independent—his income is assured.

How did he do it? He was fond of good things; he didn't live a miserly life. He couldn't save money in the ordinary way any more than the rest of us could, for only three men in a hundred are able to save enough money, unaided, to retire upon at sixty.

Long ago he did a wise thing. He called in one of our trained representatives who helped him to systematize his spending and showed him how a few dollars deposited each year with The Imperial Life would give him independence in his old age, and also provide for his family should he die prematurely.

He has earned his leisure—his income is assured. Will this describe *YOUR* future? Why shouldn't it?

May we tell you about the income you can insure for yourself twenty or thirty years hence, by making small deposits now—when you have the money?

Send the coupon today—tomorrow you may be uninsurable.

THE IMPERIAL LIFE
ASSURANCE COMPANY of CANADA
HEAD OFFICE : TORONTO, ONTARIO

Branch Office : 387 Water Street
PETERBOROUGH

292 COUPON

Please send me your free booklet describing your Imperial Endowment Policies.

When you are tired with house work ~ BOVRIL puts new ~ ~ life into you

A cup of Hot Bovril—how good it is! How it revives and stimulates! And it is so nourishing. Bovril is Beef itself—concentrated. It builds up the resisting powers of the body against colds, chills and ill-health.

BOVRIL

PUTS BEEF INTO YOU

75

IMPERIAL ETHYL GASOLINE — Knocks out that "Knock"

IMPERIAL ETHYL

The Gasoline which eliminates "knocking" under *all* conditions

Makes present-day automobiles perform more efficiently

Be sure to differentiate between Imperial Ethyl and other so-called Anti-Knock Gasolines. It is because Imperial Ethyl contains Ethyl Brand of Anti-Knock Compound that it can be depended upon to eliminate knocking entirely—no matter what causes the knock. This compound was developed by General Motors Research Laboratories after eight years of scientific research which resulted in these two important discoveries:

1 That "knocking" is an inherent characteristic of all gasolines. What had previously been called a "carbon knock" or "ignition knock" or "engine knock" is in reality a fuel knock.

2 That "knocking" could be completely eliminated in gasoline by the addition of Ethyl Brand of Anti-Knock Compound.

So superior is Imperial Ethyl Gasoline to other anti-knock fuels that it has been adopted wherever unusual performance is required. That is why the United States Navy uses Ethyl Gasoline in its latest types of aeroplanes. That is why Ethyl Gasoline is used by the racing car drivers who are setting up new records. That is why Imperial Ethyl Gasoline is used by the Royal Canadian Air Force. That is why the Ontario Government uses Imperial Ethyl in its aeroplane Forest Patrol.

What Imperial Ethyl Will Do in Your Car

1 It will end all carbon trouble and make carbon formation an asset.

As carbon forms, both temperature and compression (pressure) are increased. Imperial Ethyl Gasoline neutralizes the higher temperature and the increased compression becomes increased power.

2 It will give you more power, particularly on hills and heavy roads.

3 It will make your engine operate more smoothly.

4 It will reduce gear-shifting.

5 It will increase acceleration, making your car easier to handle in traffic.

6 It will eliminate "knocking" under all driving conditions.

7 It will reduce vibration and engine wear and tear.

8 It will save the expense of carbon removal.

9 It will give you more power from each gallon of fuel that you use.

IMPERIAL OIL LIMITED

Yards and Yards and Yards of

New Window Curtainings

On Sale Wednesday

Here are curtainings for any room anywhere, some white, others cream or ecru. Plain marquisette with heavy banded edge—heavy cable marquisettes, prettily patterned Nottingham laces, filets or Bunga low nets for home or summer cottage. Dainty Madras muslins for any window and finished with narrow lace edgings. All are on sale Wednesday at the price, per yard..... **45c**

We make up without charge all Plain Curtains and Draperies—and will make them well.

SUITABLE CHINTZES

FOR CUSHIONS, DRAPERIES, COUCH COVERS, ETC.

These are in the 36-inch width with medium, light and dark colored grounds patterned with pretty flower, bird and fruit designs printed on a good heavy cotton. They are suitable for many purposes and are well worth buying at the Wednesday price, per yard..... **45c**

Dominion Floor Oilcloths

Several new patterns in good colors for kitchen, bedroom, bathroom, etc., in the various widths, and all first quality goods. Priced Wednesday at, per square yard..... **45c**

Good Patterns in Feltol

Another good felt base floor covering at a low price. Patterns are in clear looking tile and conventional effects. All are 2 yards wide. Price, per square yard..... **45c**

12-4 Flannelette Blankets

In good heavy weights, with white or grey grounds and ends striped in pink or blue.. **$2.19**

12-4 IBEX BLANKETS

A good Blanket in the same size as the first, but in the standard Ibex quality..... **$2.45**

Oilcloth Table Cloths

Size 54 x 54 inches, with patterns printed in various colours on white ground. Slightly damaged. Each..... **89c**

27 Inch Wide Ginghams

In light colourings and patterned in small check and fancy plaids. Price, per yard..... **15c**

PILLOW COTTONS

Pure White Circular Cotton in the 40 and 42-inch widths, and are an exceptional good quality for..... **27c**

Unbleached Sheetings

72 inches wide. Low in price but good in quality and clearly finished. Price, per yard..... **49c**

A SIMMONS BED OUTFIT

BED MATTRESS AND SPRING

An all-steel bed frame enamelled walnut color—a strong cable spring with helical spring ends, giving exceptional resiliency and a comfortable Simmons sanitary mattress covered with pretty fancy chintz. Size 3 ft. 6 in., 4 ft. 0 in., and 4 ft. 3 in. Complete..... **$19.50**

Heavy Factory Sheeting

A specially good heavy Sheeting in the 72-inch width for sheets, bedspreads and fancy work. Price, per yard..... **69c**

WHITE BEDSPREADS

The serviceable Gordon Krinkle Spread which washes and wears so well. Size 72 x 90 inches. Wednesday..... **$1.79**

36 in. Ginghams and Chambrays

The double-fold, English-made cloths which wear and wash so well. They are here in all the best colourings for all purposes. A special value at, per yard..... **39c**

16½ x 27 All Linen Tea Towels

Good heavy weight and are serviceable size. They are white with check pattern and border in blue or red. Price, each..... **19c**

COMFORTER BATTS

The large "King's Prize" Batts in the 72 x 90-inch size. A dependable quality at..... **57c**

ANOTHER SALE OF FULL-FASHIONED

SILK HOSE

All the best colors are here. They are not seconds—they are not perfects. We are making them in our own mills, but have not yet perfected the dyes—and have been unable to charge you full price for them. Have this chance to buy such wonderful value at, per pair..... **$1.59**

CUPS AND SAUCERS

Full sized Cups, decorated with fancy coloured bands, English made, on Sale at..... **29c**

Paper and Envelopes

Of good quality and standard size. Packed in pretty fancy box... **19c**

FACTORY COTTON

A good heavy quality, in the 40-inch width. Yard..... **19c**

WHITE COTTON

A specially good weight and fully bleached. Yard..... **23c**

English Pictures

Perfect reproductions in colour of the artists' sketches of English rural and urban scenery, framed in English gilt with wide gilt mat or a narrow black frame with clean white mat. Sizes 9 x 13 and 11 x 15 inches. On Sale at..... **85c**

Child's Wool Sweaters

These little Wool Sweaters, made in pullover style, with two-button front, come in good shades of navy blue and brown, trimmed with pretty contrasting colour. Sizes 26 to 32. Splendid for between-season or cool evening wear. Each..... **$1.29**

Pretty Tea Sets

For the home or for use at your summer cottage. They are quaintly shaped and decorated by hand in pretty colourings. Sets consist of six Cups and Saucers, six Plates, Cream, Sugar and Tea Pot. On Sale at..... **$3.95**

Child's Patent Strap Shoes

Just 17 pairs left of these splendid Patent Leather Shoes, made in popular one-strap style. Just the Shoe for the small and growing girl. Sizes in stock are 2, 3, 5, 5½, 6½ and 10. A real value selling at..... **98c**

THE HALL STORE

HON. J. R. COOKE IS HONORED BY MADOC PEOPLE

Member For North Hastings Guest of Honor at Banquet.

MANY SPEAKERS.

Hon. Mr. Finlayson Represents Ontario Cabinet at Dinner.

MADOC, May 3.—A most successful banquet was given in honor of Hon. J. R. Cooke, M.P.P. for West Hastings by the Conservative Association of Madoc on Friday evening.

Covers were laid for one hundred and fifty in the assembly room of the Orange Hall, which was effectively decorated with streamers in rainbow colours. The long tables were made attractive with dark red snap-dragons, red candles, and centre strips of red crepe paper. Bountiful and delicious viands were prepared and served by Mr. and Mrs. T. Blue, managers of the St. Lawrence Hotel.

The guests were seated at half-past eight, and between courses the dinner was made merry by community singing with Mrs. V. Reid at the piano, and Mr. Thompson, of The Radio Quartette, of Belleville, as leader. When justice had been done to all the good things, Reeve Fred Curry, who acted as chairman and toast-master for the evening, opened the formal programme with a few appropriate remarks and after proposing the toast to the King, which was responded to by the singing of the National Anthem, called upon W. T. Nugent, of Belleville to propose the toast to the Ontario Legislature.

Mr. Nugent gave a brief resume of the composition and history of the Legislature, and then drifted off on his favourite topic, Hastings County. As Mr. Nugent expressed it, he had been "cradled in the woods," of North Hastings, for not only was he born and brought up in this county of beautiful woods and lakes, but he had slept in a cradle made from the bark of Hastings' trees. Mr. Nugent spoke of the benefits that had been conferred upon his native county by the honored guest of the evening, "Bob" Cooke, who is one of the most popular members of the Ontario Legislature, as well as the idol of his riding.

Hon. J. W. Finlayson.

Hon. J. W. Finlayson, Minister of Lands and Foresta, responded to the toast. Mr. Finlayson brought the felicitations of Hon. Howard Ferguson, who regretted his inability to be present at the banquet, and who had sent Mr. Finlayson to represent the Government in joining with the hosts in doing honour to Hon. Robert Cooke. "You think you know Mr. Cooke," said Mr. Finlayson, "but you really know very little compared with what the Chief knows."

He spoke of the responsible position which Mr. Cooke held on the Hydro Commission, in practically stepping into the shoes of Sir Adam Beck. No one ever did more for Ontario than Beck. No man has ever contributed the same general scheme for the welfare of the Province, the same amount of good-will, as Sir Adam, and it speaks well for the ability of the Hon. Robert Cooke, that he was chosen to help carry on such a great piece of work as the Hydro Electric, a scheme for the general good of the whole Province, one which turns the wheels of industry all over; one which has helped the small manufacturers and enabled them to put in more equipment; one which has aided all the small municipalities as well as the larger centres; one which has carried comforts to the housewives all over the Province of Ontario and which will enable the housewife to enjoy still more comforts in the future.

Mr. Finlayson tried to give his hearers a grasp on the enormity of the work of the Hydro Commission by comparing it to the Bank of Montreal, which has a Board of fifteen to direct a capital of thirty million, but Hydro Commission is a Board of three, with over three hundred million under their control, and a system that is scattered all over the Province. "Your representative is one of those three," said Mr. Finlayson, "and you are doing the fit and proper thing in trying to honor Mr. Cooke. Yet you are only doing what the Province has already done. Mr. Ferguson sends his greetings, and he wants you to know he also appreciates Mr. Cooke."

The Timber Problem.

Mr. Finlayson then spoke at some length on the timber problem. He deplored the fact that Ontario's lumber had been wasted in the past. Ontario had had a wonderful heritage in white pine, but now Southern Ontario is denuded. He spoke of the destruction by fire of vast quantities of wood in Northern Ontario, and of the precautions that had been taken during the last few years, and that would be taken this coming summer. Mr. Finlayson dwelt on the policy of the Government in giving trees to farmers and urging them to plant. Any farmer can have five hundred trees for a hedge and another three thousand-five hundred trees to attain their full height and growth. The speaker urged the planting of hedges which are so much more beautiful than fences. He spoke of the Scandinavian treatment of trees. Farmers there knew when the trees were matured, ready for cutting, and would not cut them before. No circular saws are allowed there. Every year their timber wealth is increasing. That is what Ontario should do. Farmers should go over the farm and pick out places suited to the growth of trees. He advised the planting of trees in the bed of a creek, thus providing shade, shelter and moisture for the cattle. He spoke of the value of trees as windbreaks, protecting the buildings and enabling the farmer to let the cows out more in the winter time.

Mr. Finlayson spoke of the unfortunate conditions in some of the northern counties where men had been placed on land that was not suitable for farming. The Government is now seeking to remedy this by closing up three Townships, where wasteful extravagance is resulting from efforts to keep schools going for only two or three pupils. The Government proposes to group the people of these Townships on land suitable for farming in Northern Ontario, with one central school, and use the vacated land for reforestration. Another scheme that the Government has under consideration is one whereby a man can put in what he likes in timber and will not be assessed any more than he would for vacant lots.

Mr. Finlayson spoke again of the losses by fire and the system of detection by the air-force and of prevention. He regretted that it seemed impossible to prevent people from throwing away lighted matches and cigarettes. Mr. Finlayson concluded his interesting and informative address by again expressing his pleasure at being present at the gathering.

The next number on the programme was a dance by little Billy Hawthorne in Irish costume which as usual proved a most popular number.

James F. Hill, M.P.P.

Mr. James F. Hill M.P.P. for East Hastings was the second responder to the toast to the Ontario Legislature. Mr. Hill expressed his pleasure at being present to do honor to Mr. Cooke. He spoke of the value of such a banquet in aiding to keep up the organization as well as to do honor to Mr. Cooke and mentioned other banquets in Toronto at which he had been present which had been found an excellent means of keeping the Conservativ organization up. In Toronto they never let the organization go down he said.

Mr. Hill spoke of his esteem for the Hon. Howard Ferguson and of his increased faith in him since the last election. He mentioned the activity of the ladies and the benefits to the party that they had been. He believed that the spirit of Sir John A. MacDonald was still living and encouraging the Conservative party. The memories of Whitney and Beck are also incentives. "When Mr. Cooke is up in the House talking Hydro you can hear a pin drop" said Mr. Hill. The memory of these men will live on in their works he said.

The light touch of the comedian was then given by F. Gillespie in his songs "Cecelia" and "I Never See Maggie Alone" which were heartily applauded.

Dr. S. Eagleson.

The chairman then called on Dr. S. Eagleson to propose the toast to the Federal Parliament: "Those who have known Mr. Cooke have learned to appreciate his integrity" Dr. Eagleson said. "Position has not spoiled the man." He hoped this would be only one of many banquets tendered to Mr. Cooke. Dr. Eagleson then gave a brief but comprehensive review of the Federal history and the Federal constitution before proposing the toast.

W. E. Tummon, M.P.

W.E. Tummon M.P. for East Hastings responded saying he did not wish to speak at length but was there to do honor to "Bob." There are some men who have had a greater part in the building up of Canada than others. Mr. Cooke has helped to make this part of Canada better and he referred to his work in connection with roadbuilding and the Hydro. Mr. Tummon spoke on the costs of transportation and the problems facing the Government at Ottawa. He spoke of the Diamond Jubilee and of Canada's vast resources referring particularly to her mineral wealth.

Dr. A. T. Embury, M.P.

Mr. Tummon was followed by Dr. Embury M.P. for Hastings-Peterborough. Dr. Embury expressed his faith in Hon. Howard Ferguson and felt that he would do well with the problems confronting the Provincial Government. Dr. Embury caused much laughter when he spoke of being interested in Mr. Finlayson's speech until he came to the part where he had decided to deport the citizens of the north but he felt consoled in saying "all we raise in the north is Wardens and M.P.'s and as they are not of much use they might as well be moved anyway. Maybe the Government would pay them a good sum for getting out." "Hon. J. R. Cooke is a graduate of their county council but he's reformed (more laughter)—Well anyway" the speaker retracted "he's different." He supposed Mr. Cooke was a little nervous with all these eulogies heaped upon him but "we can't say too much regarding his natural ability integrity and honesty of purpose." The speaker then referred to Canada's financial condition. "In spite of the Government Canada is prosperous" was another of the mirth-provoking statements which punctuated Dr. Embury's speech.

William Hawthorne was then called upon for a song and rendered an amusing Irish lilt "I Owe Ten Dollars to O'Grady" which was heartily encored.

Our Guest.

The toast to "Our Guest" was proposed by George West who said that on behalf of the Executive of Madoc Village he wished to thank those who had come to do honor to Mr. Cooke. He considered it a great honor to propose the toast to Mr. Cooke and remarked that if he were to tell all he knew about him he would keep them there until the wee sma' hours. He reviewed the work Hon. "Bob" had done for the riding and quoted a portion of Hon. W. H. Price's letter eulogizing Mr. Cooke. Mr. Price regretted that he had been unable to be present.

Hon. Robert Cooke.

In replying Hon. Robert Cooke said the gathering brought to his mind recollections of the intense loyalty of his friends and he found difficulty in seeking to express his gratitude, but he could only do so in the simplest words he knew—"I thank you."

Mr. Cooke spoke of the changes he had seen, both in the riding and in the Legislature since he had entered political life. When the Legislature had assembled for this last session there were only three who had been there when he first became a member in 1911, and three others who had gone in when he did. The situation is an outstanding illustration of how quickly men come and go across the stage of public life, he said. He was glad he was still a part of the Legislature, and of all that public life had brought him it was confidence such as had been shown that night, that was the most valuable to him. He spoke of the high ideals for which men in public life have striven. He reviewed the history of the fall of the Hearst Government and the results that followed the placing of inexperienced men in control. What else could follow, but debt? He spoke of the problems leaders have to face.

Speaking as a Canadian citizen more than as a politician and looking back over sixty years of national life in this country, it was not with a spirit of political prejudice, but pride, with which he recalled its history and the statutes against which there can be no dispute. He spoke of the Workmen's Compensation Act, Women's Franchise and the Mothers' Allowance Act, with its subsequent amendments and improvements. He then went on to the Highways Improvement Policy, and hoped that in the near future the people of this county would have reason to be more vitally interested in the Provincial highways than they had before. He reviewed briefly the history of road building in Ontario. He then gave a comprehensive outline of the way in which revenue is derived by the Province to carry out these works, and quoted statistics from the Departments of Game and Fisheries and Lands and Forests. The four greatest sources he said, were:

The auto.
Succession Duty Tax.
Corporation taxes.
Amusement and race taxes.

Since 1923, when Hon. Howard Ferguson became Prime Minister, not even a shadow of suspicion has been cast upon his government, he said. Ontario is the banner province. He breathed a prayer of gratitude for the preservation of this Empire to which we all belong.

A Presentation.

When the applause following Mr. Cooke's speech had died away, Mr. F. Burnside presented Mr. Cooke with a handsome club bag on behalf of the local Conservative Association, while little Miss Helen Whytock presented a bouquet of roses to be conveyed to Mrs. Cooke, who, on account of illness was unable to be present. Mr. W. J. Hill, after a few preliminary remarks read the following address:

"To be requested by my fellow associates to express feelings of confidence admiration and affection, for one of the County of Hastings' native sons, our guest, the Hon. J. R. Cooke, is a delightful task, yet in proportion difficult to perform to do justice to its merit; and I must leave it to sentiment to supply where words fail to convey the degree of our regard and appreciation of his faithful stewardship of Hastings' interest.

"Never has, nor never will, those holding public office be free from attack or escape criticism, and our sympathy goes out to those holding important office and intimate with its complexes and responsibilities, who are, in spite of human limitations, earnestly endeavouring to legislate for the greatest good to the greatest number.

"The various toasts, ably proposed and so capably responded to, have provided a programme of unusual interest and enjoyment to all present. The glowing tributes paid our honoured guest, both on his personal merit, and his achievements as our representative, must bring some degree of satisfaction, and in some measure compensate him for his untiring efforts on behalf of his constituency and his attention to the demands of important office.

"Pleasant gatherings such as these, and the many kind words spoken are always held among our cherished memories and though by desire we can recall these happy scenes, yet on behalf of your friends I ask you to accept this club bag as a small gift and a visible expression of our regard, for there is none who stands higher in their esteem, who exists more enduringly in the affections of those who know you than our worthy representative, the Hon. J. R. Cooke.

"To your good wife, Mrs. Cooke, whose absence we sincerely regret, kindly present these roses, which convey our compliments and every good wish."

In expressing his heartfelt thanks Mr. Cooke said that "Human memory is like the sea, because while it conceals many shipwrecks, it also holds many treasures" and he felt that the confidence and good-will of those among whom he lived made him a wealthy man. He was rich in a host of friends, and as long as he was a member there would never be an act that would discredit him or his constituency. Particularly was Mr. Cooke touched with the remembrance of Mrs. Cooke, and spoke of it in tones of deep and sincere emotion.

To The Ladies.

The toast to the ladies was proposed by T. Burnside, whose humorous address was provocative of much laughter. In serious vein, Mr. Burnside referred to the improved conditions for women and to the numerous positions they were filling with credit. "We can analyze all that has been said here to-night," said Mr. Burnside, but what inspires these men to do their best? Is it not the wife or sweetheart at home? Why is it that when we look at roses or daisies or violets we think of the ladies of our country and we never give a thought to the members of our Cabinet?"

The toast was responded to by Mrs W. Nugent, of Belleville, who remarked in her reply that this occasion was the first time a lady had been asked to reply to a toast at a political banquet since the Franchise had been granted. The speaker voiced her confidence in Mr. Ferguson, who, she felt sure, would not fail the home-makers and the youth of the country.

Mrs. Charles Whytock was the second responder to the toast and expressed in gracious manner her appreciation of the evening and her hope for many long years as member for Hon. Mr. Cooke, the honoured guest.

The last toast to the host and hostess Mr. and Mrs. T. Blue, was proposed by W. Whytock, who, in speaking of the splendid banquet set before them that night, said he was sure Mrs. Blue had reached all their hearts that night, Mr. and Mrs. Blue were known in many parts of the United States as well as in Hastings County, for tourists like tramps, had signs, and it had been made known that their hotel was the only place to stop between Belleville and Weslymkoon. Grateful thanks were returned by Mrs. Blue for the words of appreciation.

Day-Fan RADIO
A YEAR AHEAD

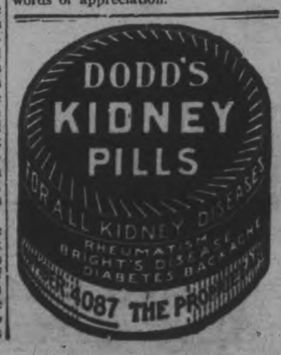

TOMORROW—THE FIRST WEDNESDAY OF THE

May Progressive Month Values In The Cressman Bargain Annex

Brief Items! Very Positive Savings on These Wednesday Numbers!
No Phone Orders for These Items - Delivery with Other Goods
It Will Be to Your Interest to Fill All Needs Wednesday!

40-INCH
Heavy Factory Cotton
REGULAR 30c—SPECIAL
18c Yard
Over one thousand yards of Heavy Cotton for one day's selling. Very clean.
BARGAIN ANNEX

Ladies' Bloomers
REGULAR 50c
39c Pair
Clearing line of Ladies' Bloomers in all sizes and colors.
BARGAIN ANNEX

Crib Blankets
$1.25 VALUE
89c Each
Pretty Pink or Blue Blankets for the baby. Size about 30 x 40. Fast colors.
BARGAIN ANNEX

English Towels 39c Ea.

REGULAR 50c EACH
SIZE 20 x 38 INCHES
Cream grounds with colored stripe. Strong, durable and absorbent.
BARGAIN ANNEX

Yard-Wide Light Prints
19c Yard
REGULAR 25c

Light Colored Washing Prints in stripe designs, for ladies' house dresses.

Krinklette Bedspreads
$1.75 Ea.
REGULAR $1.99
Full double bed size, first quality Spreads in white. Requires no ironing.

56-In. Table Damask 39c

REGULAR 59c
Splendid quality Table Damask in white. New designs and good quality.
BARGAIN ANNEX

English Ginghams
REGULAR 19c—SPECIAL
15c Yard
Good quality Small and Large Check Ginghams, about 26 inches wide.
BARGAIN ANNEX

Ladies' Vests
SPECIALLY PRICED
20c-25c-29c 35c and 39c
Very fine selection of Spring Weight Vests in white and colors.
BARGAIN ANNEX

39-Inch Ginghams

REGULAR 35c
25c Yard
English Check Gingham in small, medium and large checks. All fast color.
BARGAIN ANNEX

The GRESSMAN Company Limited

Ladies' Gloves 59c Pair
$1.25 AND $1.50 VALUE

Chamois Suede Gloves, strap wrist, pullover style, in five colors.
BARGAIN ANNEX

Ladies' Umbrellas $1
$1.50 VALUE
Strong and well made Umbrellas with good Gloria cotton top, new handles.
BARGAIN ANNEX

YARD WIDE
Drapery Chintz 19c

REGULAR 25c
New shipment of extra good quality Drapery Chintz in all new patterns.
BARGAIN ANNEX

Toilet Paper
REGULAR 10 FOR 39c
10 Rolls 29c
"Verything" Toilet Paper in the same large size rolls always sold.
BARGAIN ANNEX

"King's Prize"
REGULAR 79c—SPECIAL
Batts 55c Each
Extra large size Comforter Batts. Same good quality at a lower price.
BARGAIN ANNEX

"Wabasso" Pillow Cotton 27c Yard
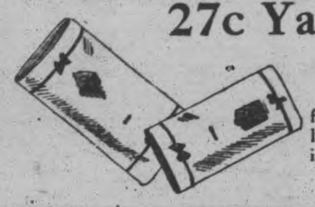
REGULAR 39c
Fully bleached and free from filling. Circular Pillow Cotton, 40 and 42 inches wide.
BARGAIN ANNEX

Check Dimity
REGULAR 25c—SPECIAL
18c Yard
White and a selection of new colors in this popular cloth. Yard wide.
BARGAIN ANNEX

White Sheeting 39c
REGULAR 59c—SPECIAL
Double-bed width White Sheeting, splendid quality. Buy and save money.
BARGAIN ANNEX

Silk Pongee

REGULAR 79c
53c Yard
Splendid quality of Natural Pongee Silk, extra heavy weight, for shirts.
BARGAIN ANNEX

Colored Sateen 25c Yd.
REGULAR 39c—SPECIAL
Several good colors in 28-inch Sateen for linings, cushions, etc. Also black.
BARGAIN ANNEX

Curtain Madras 29c
REGULAR 39c—SPECIAL
Splendid quality Scotch Madras Muslin for your bedroom windows, 36-inch.
BARGAIN ANNEX

Bed Sheets
SIZE 72 x 90 INCHES
98c Each
Full double bed size and fully bleached and hemmed ready for use.
REGULAR $2.50 PAIR—SPECIAL

Ladies' Hose | Laundry Soap
50c AND 65c VALUE
39c Pair
Another splendid line of Art Silk Hose. All colors and sizes in stock.
BARGAIN ANNEX

REGULAR 10 FOR 59c
10 for 48c
Special shipment of "Pearl" and "P. & G." Laundry Soap. Large bars.
BARGAIN ANNEX

Ladies' Hose 25c Pair
39c AND 50c VALUE

Special line of Mercerized Cotton Hose in black and several colors. All sizes.
BARGAIN ANNEX

12-4 Flannelette Blankets
REGULAR $2.69
SPECIAL
$2.39 Pair
"Ibex" Flannelette Blankets in white or grey, with border. First quality.

36-INCH
White Longcloth
REGULAR 25c
18c Yard
Good quality White Longcloth for ladies' and children's wear. Very strong.

Rag Rugs, 24x48 Inches 69c Each

REGULAR 89c—SPECIAL
Hit-and-Miss Rag Rugs in many patterns. Good washable Rugs.
BARGAIN ANNEX

Men's Underwear
REGULAR $1.00
89c Garment
"Zimmerknit" Balbriggan Combinations, first and second quality. All sizes.
BARGAIN ANNEX

Japanese Grass Rugs
REGULAR 39c
25c Each
SIZE 18 x 36—SPECIAL
First shipment of these popular Verandah Mats. Blue, green and brown.
BARGAIN ANNEX

Ladies' Bloomers 49c Pair

EXTRA LARGE
New shipment of these Bloomers, white and colors. Sizes 46, 48 and 50 only.
BARGAIN ANNEX

The GRESSMAN Company Limited

PAPER ADVISES GIVING ITALY TWO MANDATES

Says Britain Would Do Well To Hand Over Palestine and Mesopotamia.

ITALY CAN USE THEM.

Needs Some Place To Dispose of Her Surplus People.

LONDON, May 3.—(United Press). — Suggestion that Great Britain might deliver to Italy her mandates over Palestine and Mesopotamian was made editorially in the Daily Mail today in its comment on Lord Robermeres article on Premier Mussolini.

"So great has been the progress of Italy and so rapid has been the advance in her population that provisions for outlets for her immigrants is yearly becoming a matter of increasing urgency", said the Mail.

"It would be well for both her and ourselves if we could hand over to her mandates which were received at the Versailles peace conference for Palestine and Mesopotamia.

It is true that disposal of the mandates if we withdraw, would rest finally with the League of Nations, but there can be no possible doubt that Great Britain's recommendation that Italy be named her successor would carry great weiht. Our old ally France, which has many interests in the Mediterranean, would not have reason to regard such a dissolution with disfavor.

NIGHT OFFICER BECOMES CHIEF

Campbellford Council Decides To Hire Local Man as Night Officer.

MAYOR'S VOTE DECIDES.

CAMPBELLFORD, May 3. — At last night's meeting of the Town Council, Constable Light was appointed Chief of Police to fill the vacancy caused by the resignation of former Chief Brown. And the Council will advertise in the local paper for a night constable to take over the duties now performed by Constable Light.

Whether a chief of police and night constable were needed, or the entire duties to be thrust on the shoulders of a chief of police, with an assistant when circumstances demanded, resulted in a lengthy, and at times heated debate. Some of the Council contending that two police cost the town very little more than one formerly did, when it was necessary to appoint a truant officer, sanitary inspector, and a man to enforce the snow by-law, in addition to the police chief under the two man system these duties are all taken care of in an efficient manner.

Deputy-Reeve Davidson fired the opening shot when he stated he was in favor of promoting Constable Light to Chief of Police, and appointing another night constable. He said the two police system would not cost much more than the one man system, and he was of the opinion that the Council could appoint a capable man for the position without going out of town.

Councillor O'Sullivan couldn't agree with the deputy reeve. He was in favor of reverting to the old system for a trial at least. Campbellford is a peaceful, law-abiding town, and he didn't think it necessary to employ two policemen.

Asked who would perform the duties of truant officer, sanitary inspector, and enforce the snow by-law, Councillor O'Sullivan said the road foreman could perform part of these duties. Councillor O'Sullivan made a motion to the effect that the Council appoint one man as police chief and get an assistant whenever necessary.

Councillor McDonald, in seconding the motion said, personally he was in favor of two men, but he had heard so many complaints about the town employing two policemen, he would like to let the people try the one man system.

Deputy-Reeve Davidson to Councillor O'Sullivan: "Do you expect one man to perform the duties of two?"

O'Sullivan: "A capable man could be found to act as sub-police, and you wouldn't have to go out of town, and it would cost you less than $300 a year."

Reeve Bygott: "I am just as anxious to save the town money as Councillor O'Sullivan, and I am not sticking or fighting for two police, but we want efficiency, and I am of the opinion two police are necessary."

Deputy-Reeve Davidson moved an amendment, seconded by Councillor Wiggins: That Constable Light be made chief of police and that the Council advertise for a night constable, preferably a local man.

For the amendment: Reeve Bygott; Deputy-Reeve Davidson; Councillors Wiggins and Abernethy.

For the motion: Councillors Cole, McDonald, Stone and O'Sullivan.

Major Kingston cast the deciding vote in favor of the amendment, and declared the motion lost.

The Clerk was instructed to advertise for a night constable, applications to be received up to 12 o'clock noon May 16th.

The Mayor was authorized to sign a contract with the Municipal Road Spraying and Oiling Co. for the oiling of the streets. The council expects to have the streets in shape for applying the oil about May 16th. This is the company that did such satisfactory work in applying the oil last year.

A petition signed by practically all the residents on Queen street, north of Church street, was presented asking for a sewer and water main.

This sewer would have to connect with the main sewer at Napier street, and would effect residents on Queen street between Church and Napier streets, some of whom already have private sewers. Also, the council was of the opinion that the sewer would have to be so deep at the corner of Church street, to pass under the large culvert, that it would be too low to connect with the main sewer. It was decided to engage an engineer to take the necessary levels and report at the June meeting.

Dr. Watson and George O'Sullivan on behalf of the School Board asked the council to tile drain the ditch on Rannie street.

The Mayor stated it was an expensive proposition and they would like to confine this year's work to as small an amount as possible. He thought it would cost in the neighborhood of $1.50 a foot for tile.

Councillor John O'Sullivan, with an eye to economy, thought a concrete drain could be built cheaper than a metail tile drain, and it would give more employment to town men. He asked the representatives what rebate the school board was prepared to grant if the work was done.

Trustee George O'Sullivan said he could not sanction a rebate without the consent of the school board, but he could promise a reduction in the school rate that would probably equal the cost of constructing the drain.

Dr. Walton stated the continuation of the drain across the road, under the Presbyterian church shed also needed repairing and suggested the council meet the board managers of St. Andrew's re the necessary repairs under the shed.

Action in both matters was deferred till the next meeting of the council.

Councillor O'Sullivan reported on the installation of bath and fixtures in the armouries. He was of the opinion that Mr. Jacobs had completed a first-class job in every respect.

Councillor O'Sullivan brought to the council's attention the dangerous corner at Front and Market streets caused by the billboards obstructing the motorists' view. He was appointed by council to interview the owner of the property, asking to have the boards moved farther east to give a better view of the corner.

After passing the pay sheet the council adjourned.

FIRE DESTROYS DUNSFORD HOME

Mr. and Mrs. W. Robertson Away From Home at Time of Blaze.

OVERHEATED PIPES.

DUNSFORD, May 3. — The home of Mr. Walter Robertson was completely destroyed by fire, supposed to have been caused by overheated pipes on Sunday afternoon. Mr. and Mrs. Robertson left early after dinner to visit her sister, Mrs. Will Hall, near Lindsay, but before they arrived, her sister had received the news by telephone. They started back at once, but although crowds of friends and neighbors had gathered to fight the flames, very little could be saved.

COMPANY PUT TO BIG EXPENSE

(Continued from Page 1)

"I got his name, but I have forgotten it," was the reply.

Later in the day, said the witness, the man had driven up and asked about the car of beer. He was told that it had been seized.

"Did you tell him to get into touch with Egan?" asked Mr. Rowell.

"I think I told him to go and see a lawyer—Egan or some other good lawyer," replied Mr. Bannon.

Sam Harris denied that he had told Officer Jacques that he knew the waste-paper was to be used for camouflaging the car of beer.

From M. T. E. Loney, local freight agent for the Michigan Central Railway, came a statement that he had been approached by a man called Savard, in December, 1926. "He asked for information as to how a car could be routed so as to avoid the American Customs at the border," said Mr. Loney. "I told him that, as far as the Michigan Central was concerned, it couldn't be done."

There was no further inquiry into the movements of car 74210 yesterday.

After the wheels of two coaches of an electric train in Heswell, Ireland, had run over her and caused fatal injuries, the only thought expressed by Sarah Farrell was, "I wonder who will look after my dog now."

RINK MEETING AT LAKEFIELD

Statement of Secretary Shows Slight Gain Over Last Year.

DIRECTORS ELECTED.

LAKEFIELD, May 3.—The postponed meeting of the Lakefield Rink Company was held in the Council Chamber on Tuesday evening with the president, Dr. M. P. Kennedy, in the chair.

The secretary-treasurer, W. G. Morrison ,read a statement of the year's activities which showed a slight advance over last year. Owing to the early spring the past season was unusually short.

The following were elected on the board of directors, who in their turn will elect officers: Messrs. J. A. Porter, W. J. Charlton, J. E. Galvin, P. Spence, Dr. M. P. Kennedy, Rev. A. W. Mackenzie, E. W. Bailey, D. H. Charlton, W. G. Morrison.

SCHOOL REPORT

S.S. NO. 8, DOURO.

The following is the report for S.S. No. 8, Douro:

Sr. IV—Hilda Condon, 68; Margaret Delaney, 60; Kathleen Coughlin, 58; Vincent Dwyer, 45; Rita Delaney 32.

Jr. IV—Robert Leahy, Rose Coughlin.

Sr. III—Anna Marie Dwyer, Claire Leahy, Gerard Delaney.

Sr. II.—Leo Lehay.

Jr. II—Mary Mulloney, Patrick Condon.

Sr. I—Theresa Coughlin.

Jr. I.—Joseph Moher, Mary Condon.

Sr. Pr.—Daniel Delaney.

Veronica E. Johnston, teacher.

OBITUARY

REV. WILLIAM PASCOE, D.D.

BOWMANVILLE, May 1.—The death occurred here on Friday of Rev. William Samuel Pascoe, D.D., an old and highly respected resident here. Deceased was in his 94th year. The funeral took place Sunday evening at 3.30 from the residence of Rev. W. H. Spargo, Liberty street, after which the remains were taken to St. Thomas for interment.

MRS. JOHN GEORGE.

DOWNEYVILLE, May 3.—The funeral of the late Mrs. John George, who died in Ottawa Civic Hospital, was held from her late home in Eganville and was attended by a large number of friends and out-of-town relatives.

Mrs. George, whose untimely death was widely regretted, entered the hospital for a serious operation only two weeks ago, and her death was a shock to her friends and relatives. She has been a resident of Eganville since her marriage some nine years ago, and had won the esteem of a large number of friends.

Mrs. George, who was formerly Gertrude O'Brien, was born and raised at Downeyville 41 years ago. She attended school here and taught school in both S. S. No. 12 and S. S. No. 6, and was well known here. She leaves to mourn her loss her husband and six children, also one brother, Father Ferguson O'Brien, of Calgary, and two sisters, Mrs. Michael Garvey of Downeyville, and Mrs. Larkin, of Calgary, and her father, William O'Brien, of Downeyville.

The pallbearers were Thomas Brougham and James Furlong, of Ottawa, James and Frank Foyo, Patrick Furlong and Oswald George, of Eganville. Mass was said in St. James' church and interment made in Eganville Roman Catholic cemetery.

MARMORA NEWS.

MARMORA, May 3.—Mr. and Mrs. Roy Brown and children of Stanwood visited the latter's parents, Mr. and Mrs. James Jones on Sunday.

Mr. and Mrs. John Simmons of Campbellford visited relatives in town on Sunday.

Mrs. James Leonard is lying critically ill at her home here.

Mr. and Mrs. Fred Morley of Belleville visited at the home of Mr. and Mrs. P. Smith on Thursday.

Mr. and Mrs. S. B. Wright spent a couple of days in Toronto last week.

Mr. Floyd Gray was a visitor to Peterborough on Saturday.

Orders from department stores of the United States and from Canada have caused a carpet plant in CzechoSlovakia employing 4,000 hands to work double shifts.

Charming Reflection is obtained by using Cuticura Soap
Daily, assisted by Cuticura Ointment when required. It keeps the pores active, the skin clear and free from irritations and the scalp in a healthy hair-growing condition.
Sample Each Free by Mail. Address Canadian Depot: "Cuticura, Ltd., Montreal." Price, Soap 25c. Ointment 25 and 50c. Talcum 25c.
Cuticura Shaving Stick 25c.

POLISH and PROTECT Your Floor with this Quick Drying HARD WAX
HAWES' FLOOR WAX
FOR FLOORS · LINOLEUM · FURNITURE · AUTOMOBILES

Was Nearly Crazy With Boils All Over His Body

Mr. S. L. Burke, Barronsfield, N.S., writes:—"For some time I was nearly crazy with boils all over my body. I tried everything I could think of to get rid of them, but to no avail, for as soon as one was healed up another would appear to take its place.

I was advised to take

BURDOCK BLOOD BITTERS

and after I had used two bottles the boils had all disappeared and I have not been troubled with them since."

Put up only by The T. Milburn Co., Limited, Toronto, Ont.

THE J.C. Turnbull CO. LTD.

Silk and Wool Jersey Cloth Circular, $3.50 Yard

Beautiful quality, in rose, green, black, sand and blue. All in shot effect. 54 inches wide. The ideal material for the new skirts and dresses. Wednesday, yard..... $3.50

Buy Turnbull's Big Dollar Value Silk Hose

Every pair 24-inch silk, with lisle reinforced heel and toe. Lisle run reducer top. All sizes, in colors of beige, grey, nude, woodland, rose, bran, champagne, blush, shell and black. Wednesday, per pair..... $1.00

Comfort, Rest, Durability Special Features of this Big Mattress Bargain

All sizes. Every one sanitary, filled with absolutely pure cotton felt, double roll edge and durable covering. 50 of them on Sale Wednesday, each..... $8.50

(Third Floor)

Men! Have you reaped the benefit of our Big Savings in Spring Suits Serges, Tweeds and Worsteds

Suits for young men and more conservative styles for older men. All perfectly tailored. Sizes 36 to 42. Regular values up to $32.50. All one low price, your choice, each..... $19.50

Martha Washington House Frocks A Big One-Day Selling Event

TWO PRICE GROUPS

$1.95 - $2.95

Simple frocks, easy to slip into and out of. Cool frocks, pleasant to work in. Nicely made frocks. These are the frocks in this Special Sale To-morrow. Fashioned of trigly fashioned broadcloth and foulard in a big range of colors and patterns; and all sizes up to 51 in the special purchase. They are the sort of frocks everyone needs in quantity during the summer months. Here's your opportunity to secure several unusual House Dresses at a small outlay.

Two Big Values IN Table Damask

54 and 60 inches wide. Heavy unbleached quality that will stand lots of hard wear. Wednesday, yard..... 59c 75c

200 Yards 80-Inch Sheeting

Exceptional quality for such a low price. Wednesday, yard.. 49c

Jacquard Bath Towels

Good weight. Good size. Blue, pink, gold and mauve borders. Size 20 x 40 inches. Wednesday, each, 59c

All Irish Linen Tablecloths

Sizes 72 x 72 and 72 x 90 inches. Several different patterns to choose from. Extra fine quality. 10 only in the lot. Wednesday... $5.50

Krinkle Bedspreads

Extra quality Spreads in sizes 63 x 90 and 72 x 90 inches. Two sizes and two prices..... $1.89 $1.98

All-Wool Serge

Splendid quality, 36 inches wide, navy blue and black. Wednesday, yard..... 69c

Tom-Boy Belts

Many new styles and kinds. Wednesday, each..... 25c 39c 50c 75c

Sample Handkerchiefs

36 only, in silk crepe de chene. Regular values up to 45c. Wednesday, each..... 19c

Sports Sets

Handkerchief and Tie, in silk crepe de chene. Wednesday special, per set..... 90c

Black Duchess Satin

Wonderful quality. Full 36 inches wide. Splendid value Wednesday, yard..... $1.69

Our Great Mill-End Purchase Sale offers you the Biggest Wash Goods Values

Beautiful Chambrays	Smart Check Gingham	Dainty Broadcloth	Dainty Lingerie Voile	Splendid Quality Apron Gingham	Choice Silk Crepe
23c	29c	45c	45c	28c	$1.25

BARGAIN BASEMENT SPECIALS

SYMARIA RUGS

Reversible Smyrna Rugs in pretty floral patterns of blue, sand, green, brown and red. Makes a very suitable Rug for hall, living-room or bedroom. Size 22 x 36. Wednesday special... $1.39

SPECIAL VALUE IN SILK HOSE

Rayon Silk Hose in peach and black only. These are seconds, but will give you good service for home use or ordinary wear. Wednesday special, pair..... 25c

SUMMER VESTS

Fine quality White Cotton Vests in rib effect, finished on neck and sleeves with crochet edging and draw tape, in opera top, cumfy cut or regular style. Special value, 2 for 45c

TOWELS

Turkish Bath Towels in cream and white, with colored borders. A good absorbent Towel with fringed ends. Wednesday special..... 2 for 49c

CHILDREN'S SPRING COATS

All-Wool Tricotine Coats for children, neatly trimmed with silk stitching and buttons. Side pleating is an added attraction to these neat little garments. Lined throughout. Sizes 8 to 12 years. Special values.... $4.89

WE ARE GOING TO INTRODUCE Betty Bright ALUMINUM KITCHEN UTENSILS

EVERY PIECE IS MANUFACTURED FROM PURE IMPORTED BRITISH ALUMINUM AND IS UNCONDITIONALLY GUARANTEED

79¢

POTATO POTS
ROAST PANS
COVERED SAUCE PANS
FRY PANS
PAILS, DISH PANS
PRESERVING KETTLES
ETC. ETC.

FREE!! TO THE FIRST 20 PURCHASERS OF TWO PIECES OF ALUMINUM AT 79¢ EA. We will give ABSOLUTELY FREE a one quart aluminum saucepan

Fugi Silk

Perfect in quality. The choicest of new shades to choose from, and every yard free from dressing. Wednesday, yard... 79c

MEDICAL PROFIT SEEKERS DELAYING GREAT ADVANCE

British Physician Says Preventive Medicine Is Goal of Profession.

NEED OF CIVILIZATION.

CHICAGO, Ill.; April 29 (Canadian Press)—Preventive medicine is the crying need of civilization, but the goal will not be achieved so long as the medical profession thinks in terms of pecuniary profit, Sir James Barr, M.D., distinguished British physician, past president of the Royal Medical Society and Knight of Grace of the Order of the Hospital of St. John of Jerusalem, declares in an article in the current issue of The Journal of the American Electronic Research Association.

Sir James several years ago created a stir by advocating the payment of physicians by results, further contending that in case of death medical attendants should be required to pay the funeral expenses. "Albert Abrams and His Critics," is the article written by Sir James, in which he defends the pioneer of electronic medicine against charges of seeking personal gain.

"It is unfortunate but no less a fact, that the so-called leaders of the medical profession in America as well as in England, have no use for any discovery which does not make money easily," Sir James charges. "There is no desire to seek for absolute truth, the only test of truth is, does it work and pay; all else must be discarded or virulently opposed until its practical benefits overwhelm opposition."

Abrams' methods are efficacious but they do not create millionaires, he says.

"I am more interested in the prevention of disease than in its treatment," Sir James asserts, "and my appreciation of Abrams' methods is due to the fact that disease can thus be often diagnosed and arrested before it has assumed serious proportions. I should like to see a healthy, virile, intellectual race who would be independent of doctors and undertakers to an advanced age.

"A diseased man is of no use to anybody but to his doctor and himself.

"Matters do not seem to be improving in America. According to the Medical Press and Circular, of the 20,000,000 children in the United States, 14,000,000 suffer from some physical defect. Of these some 2,000,000 are suffering from grave malnutrition; 10,000,000 have badly diseased teeth; 2,000,000 suffer from obstructed breathing due to adenoids or enlarged tonsils; a similar number have cervical glands; at least 10,000,000 are or have been infected with tuberculosis; 4,000,000 have defective vision; more than 1,000,000 have defective hearing; about 1,000,000 have spinal curvature or kindred deformities; nearly half a million have organic heart trouble, and at least 1,000,000 are predisposed to some serious form of nervous disorder.

"This vast array of diseases are nearly all preventable and does not reflect much credit on the medical profession; in fact it is a positive disgrace to medical teachers, medical journals, and leaders of medical thought, who, if they were all scrapped, would never be missed.

"We want the preservation of health and the prevention of disease from the cradle to the grave.

"There is not a medical school in England or in America where preventive medicine is taught as it should be taught; the fact of the matter is that there is no use in anyone trying to disguise the fact, preventive medicine does not pay, but it will pay when the public recognizes that health is a factor independent of disease. Preventive medicine, as Dr. Andrew Balfour says, would pay any community intellectual enough to see that it was carried out in its broadest sense.

"In 1911, in an address in Montreal, I looked forward to the time when our hospitals would be half empty and would be looked upon as relics of a decadent age. This ideal is still a long way off, but I am pleased to be able to say that the public's conscience is now aroused and the public will not long submit to the holocaust of preventable diseases."

ST. ANDREW'S CHOIR CONCERT

(By Jeanette)

The annual concert of St. Andrew's Church Choir was a successful musical event of last evening. This church choir has the reputation of successful annual concerts behind it, and last night's programme lived up to the standard of former years in its well-arranged, finished and artistic atmosphere. Under tuition of Mr. John Crane, organist and director, the choir gave a number of splendid selections, assisted by Mrs. H. F. Doig, soprano, Mr. Frank Oldfield, baritone, of Toronto, and Miss Agnes Logan, pianiste. The Choir was assisted by members of sister organizations in the city. Enthusiastic appreciation was general for the varied choral and solo selections on the programme, the final number getting as generous a meed of applause as the opening renditions. A pretty setting was afforded by the quantities of spring flowers that decorated the choir loft.

About three hundred and fifty people were in attendance last evening for a concert which opened with two choral numbers, "Praise the Lord," a reverent, full-voiced rendition of sacred music which was followed by an unaccompanied offering of Noble's "Come, O Thou Traveller." The compact, rounded tone, precision in attack and release, well-balanced volume, and clear-cut phrasing which characterize the work of this choir, directed by Mr. John Crane, were apparent in these, as in the following choral selections, which included Mendelssohn's "Hear My Prayer," with beautifully shaded passages in soft tone, Gounod's "All Ye Who Weep," also in the "a capella" fashion which tests the abilities of choral singing and one of the popular negro spirituals, with sliding cadences and reiterated refrain, finely interpreted, in "Deep River," accompanied by the piano. Applause was general for this favorite number, also for the lovely rhythmic music of Dvorak's "Going Home" from "The New World Symphony." The most ambitious and exacting of the choral numbers was possibly the final selection, "Trisagian and Sanctus" written in eight-part harmony and sung without any accompaniment, affording an effective demonstration of the fine work in shading, tempo and rhythm of the concerted singers.

Mrs. H. F. Doig, soloist at St. Andrew's Church, was at her best last night, singing in noticeably fine voice. The sweet, throaty richness of her soprano voice was manifest in the solo work of "Hear My Prayer," for which the choir formed a background, and there was a quality of bird-like, charming brilliancy to the trio of lovely songs which she sang alone. The vibrant lyric timbre of her voice was paramount in the graceful, pastel-tinted measures of "Starry Woods," the descriptive character of "The Dancers" and the piquant quality of the soaring sweetness of "At The Well." Applause was repeated at the conclusion of this trio.

The shadow of Mr. Frank Oldfield evidently never grows less. His appearance last evening evoked a storm of applause, which followed each number, and echoed again and again until he came back for encores. Mr. Oldfield's extremely easy method of singing, the manner in which his reverberating voice rolls out unhampered by mannerism or affectation, and the wonderfully rich, resonant quality of the powerful tones, modulated to silver sweetness at will of the singer, makes his music a thing of delightful charm. He sang at first "The Broad Highway" from "The Dream Girl," by Herbert, and "The Sergeant-Major," the rollicking, carefree music of the wanderer of the road and the sergeant-major on parade," both solos suiting his voice admirably, and bringing him an encore to which he responded with "Arise, O Sun," in which the wonderfully fine portamento quality of the music was demonstrated in the advancing and retreating measures of the rich tones.

The power and volume of the stanzas of "I am Fate" and the humorous philosophizing of "If I Were a Fellow of Nineteen or Twenty," followed, with an encore in the resonant outpourings of "Shipmates o' Mine." The last appearance of Mr. Oldfield brought a rendition of "Honour and Arms" from the oratoria, "Samson," strikingly sung and a sacred number in "Praise," also beautifully interpreted. As a final encore, Mr. Oldfield sang, by request, the favorite "Ragged Vagabond," acclaimed by many as the finest number on his fine programme, with a moving sonority to the pathos of the song of the knight of the road, whose luck is "never up, but always down."

Separate choral numbers arranged for male and female voices demonstrated the fine control and interpretive power of the singers in their excellent shading and interpretation A chorus for ladies' voices, with a crooning refrain, was a "Lullaby," and a male chorus gave two numbers, "Good Night, Beloved," and Dudley Buck's "In Absence."

One of the most beautiful numbers on the programme was the organ and piano arrangement of Ravini's "Adoremus," played by Mr. John Crane and Miss Agnes Logan, with an encore in Widor's "Serenade." Both of these selections were unusual in type and splendidly presented, the two fine musicians uniting in an artistic production of the softly-modulated music, with a good deal of the "vox humana" (voice) and "Gamba" (string-like) stops on the organ noticeable, and a reiterated beat in the melodious piano music.

The sympathetic accompaniments for choral and solo numbers alike played by Miss Agnes Logan, added the usual artistic touch of this young musician to the effectiveness of the programme.

COLLEGIATE EASTER EXAMINATIONS

	Per Cent.	Papers
Jacob Low	83	10
Alex Rogow	82	7
George Rishor	78	7
Gordon Porter	74	10
Margaret Hamilton	74	5
Gordon Richardson	71	9
Frank Madill	69	10
Delbert Gardiner	68	7
Frances Moore	67	3
Myrtle Stephens	66	4
Ruby Theobald	65	7
Margaret Denne	65	6
Myrtle Green	63	7
Harry Westbrook	61	5
Bessie Profit	60	9
Dorothy Hooey	60	8
Stuart Hagerman	60	6
Viola Stalker	59	8
Helen Roszel	58	10
Howard Pammett	57	4
Jack Hall	56	7
Arthur Robinson	56	6
Arleigh McKone	54	4
John Hutchison	52	9
Walter Sutton	51	4
Russell Lewis	48	7
Maud Nixon	46	7
Winston Merrell	46	4
Dorothy Wiman	43	7
Alden Bookhout	43	8

Senior Middle School FORM IV A

	%
Dorothy Bamforth	91
Helen Burns	78
Jane Cathcart	75
Jean Puttick	74
Jean Robinson	72
Aileen Clarke	68
Freda Allison	67
Dorothy White	64
Lily Kay	63
Lahring Parsons	62
Elsa Wagar	60
Evelyn Miller	60
Alma Trussler	59
Kathleen McKnight	55
Lorraine Middleton	54
Helen Ross	52
Ruth Cruikshank	51
Alda Bartlett	50
Eva Cameron	49
Nellie Boorman	49
Solan Nixon	48
Edna Stephens	38

Senior Middle School FORM IV B

	%
Reginald Howden	94
Douglas Gordon	82
Eldon Braund	79
John Thompson	72
Sidney Pammett	69
Stewart Wren	68
Andrew Allan	67
James Gimblett	65
Grant Palmer	64
Neil Gemmell	64
Keith Copping	64
Clayton Ruth	64
Donald Rathbone	63
Joe Rogow	63
Lloyd Bath	60
Arnold Spencer	59
Donald Lord	56
Ernest Braund	56
Stanley Elliott	56
Ralph Adair	55
Murray Hartley	52
Robert Mackey	52

Junior Middle School FORM 3 A

	%
Dorothy Henry	80
Margaret McCulloch	79
Ethel Smedmore	75
Eva Roberts	71
Grace Burns	69
Margaret Gollop	67
Mary Denne	66
Annie Grandy	66
Ruth Barns	66
Irene Bell	66
Nellie Douglass	66
May Pollock	64
Grace Cunningham	62
Alice Kidd	62
Helen Caddy	60
Genevieve Fowler	60
Marguerite Mason	56
Isabel Davidson	56
Mildred Hetherington	55
Winnifred McIntyre	55
Beatrice Doxsee	54
Marion Armstrong	54
Mary Comstock	54
Helen Hodgens	51
Eula Simpson	51
Jean Padget	50
Mary Webster	49
Margaret Fife	49
Doris Kelly	47
Marian Hall	46
Josephine Dobbin	39

Junior Middle School FORM III B

	%
Henry Dearborn	84
Charles Kitney	81
Howard Richardson	79
Leigh Glover	72
Jack Bradshaw	69
George Broadley	64
Gerald Cuff	63
Douglas Bethune	62
Douglas Hall	61
Burritt Jopling	60
Richard Cowan	58
James Lewis	55
Cyril Glover	54
Hedley Vickers	54
Herbert Lee	53
Braden Elliott	51
Rodney Ecobichon	51
Gordon Morrison	49
Brian Copping	48
Percy Henns	48
Gordon Richardson	48
Reginald Storey	47
Gordon Roper	47
Ralph Cox	45
Francis Hewitt	44
William Sangster	42
Clarence Hall	41
Garnet Dainard	40

Not Ranked—

	%
Eric Haley....(4 subjects)	73
Lyle Taylor, (4 subjects)	60
Wilfred Preston, (3 subjects)	59
Wand Throop, (4 subjects)	51

Senior Lower School FORM 11 A

	%
Elizabeth McKinley	79
Barbara Foster	77
Bertha Edmondson	75
Zetta Nixon	75
Thomas Allen	74
Earl Leggett	72
Dorothy Foster	70
Mary Westbye	68
Winnifred Parsons	68
Eleanor Stacey	67
Viola Harvey	65
Margaret Vance	64
Ashton Fife	64
Margaret Walker	63
Newton Julian	62
Alice Donley	61
Kenneth Roszel	61
Gordon Young	61
Helen Wilson	60
Hugh Scott	60
Ena Young	58
Kathleen Lang	57
Muriel Wilson	57
Alma Gerard	57
Catherine Hodgens	55
Irene Mark	55
Edna Morrow	54
Jean Lauchlin	54
Daisy Reid	54
Grant Breckenridge	53
Victor Johnston	53
Jeanette Allin	52
Myrtle Burns	51
Jean Cameron	50
Helen Jones	50
May King	50
Howard MacDonald	49
Vera Stephens	48
Clarafee Patterson	46
Miriam Purdy	43
Isobel Hamilton	41
Garfield Johnston	39

McKIM'S DIRECTORY OF CANADIAN PUBLICATIONS.

The 1927 edition of McKim's Directory of Canadian Publications has just been issued and this publication no doubt will be welcomed by national advertisers throughout Canada and the United States.

It is the twentieth edition—the first issue having apepared in 1892 and it has been the endeavor of the publishers at all times to make each number more complete and more depend able than previous editions.

In fact this directory is accepted generally as a reliable source of information on Canadian publications and is regularly consulted for Canadian geographical and statistical particulars twelve months in the year.

WARKWORTH NEWS

WARKWORTH, May 3.—Mr. and Mrs. R. Scott and Gladys of Cherry Valley also Mrs. Emmet Kelly, and Helen, of Picton, spent Saturday with Mrs. M. Wiggins.

Mr. and Mrs. T. S. Baker, of Campbellford, visited relatives in town on Sunday.

Miss Doris Parker, of Omemee spent the week end with her friend, Miss Beatrice Merrill.

Mr. and Mrs. C. A. Thompson, of Cobourg, visited Mr. and Mrs. W. V. Drewry and other relatives on Sunday.

Miss Annie Parks, of Campbellford, spent the week end with her friend, Miss Norma Armstrong.

Mrs. Jack Leonard is spending a few days in Toronto.

Mrs. Alf. Ingalls has been removed to St. Joseph's Hospital, Peterborough, for treatment.

Mr. and Mrs. A. M. Smale motored to Peterborough, on Sunday.

Rev. Tom Ferguson, of Brantford, is visiting his brother, Rev. J. B. Ferguson.

Mr. and Mrs. H. B. Wilson, of Hastings, were guests of her parents, Mr. and Mrs. W. J. Baker.

Mr. and Mrs. James Moore motored to Port Hope with Mr. and Mrs. Jack Bateson, of Campbellford on Sunday, and spent the day with Mr. and Mrs. Sidney Wood.

Miss Helen Gorman, nurse-in-training of St. Joseph's Hospital, Peterborough, spent the week end with her parents, Mr. and Mrs. John Gorman.

Celebrate July 1 in Peterboro'

The programme for boys' weeks is complete, with activities planned for each day of next week that will all help the boy to know the community and the community the boy. On Monday a Son and Father luncheon at the Rotary Club will start the ball rolling. That evening there will be son-and-father banquets in several churches, and on Monday night a meeting in the Grand Opera Hounse addressed by Taylor Statten. The Male Voice Choir and the Boys' Band will take part in the programme.

On Tuesday evening there will be a huge parade and later the big Boys' Week Circus in Brock street rink.

Wednesday will give the boys a chance to know their home city better. Rotarians are supplying the transportation for the boys to the filtration plant, fire hall, sewage disposal plant, sub-station and other municipal institutions, while in the evening boys of the city will participate in a council meeting. All youngsters who took part in the Tuesday parade will be admitted free to the circus on Wednesday night.

A banquet for the apprentices of the city will feature Thursday, which is boys' day in industry. The big boys' week hobby show in the Y.M. C.A. will open the same night.

On Friday there will be son-and-father banquet at the Kiwanis Club and on Saturday a field day for the boys at the armouries, with a varied list of competitions that should provide lots of fun. Included in the programme will be coaster wagon races, scooter and tri-cycle races.

On Sunday there will be special services in al the churches of Peterborough.

WOMEN'S PAGE

SOCIETY

Miss Maude Joyce is in Toronto this week, representing the Girls' Auxiliary of St. Luke's Church at the Diocesan W. A. meeting.

• • •

Miss Minnie Walton of Toronto is the guest of Mrs. W. G. Hunt, Aylmer Street, and is renewing old acquaintances in the city.

• • •

Representing the Women's Auxiliary of St. John's Church at the Diocesan annual meeting of the W. A. being held in Toronto this week, are the following ladies: Mrs. A. W. Turner, Mrs. B. T. Cuffe, Mrs. S. Bridge, Mrs. A. Denmark, Mrs. R. Rose, Mrs. Deyman, Mrs. C. Rigden, Mrs. T. MacBrien and Miss Emma Denne. Mrs. E. B. Ashby is also representing the Evening branch of the W. A. at this meeting.

• • •

Miss Irene Heard, the eighteen year old daughter of Mr. and Mrs. R. C. Heard, who was injured by a motor car on Saturday afternoon, is doing as well as can be expected. The injuries to her head and to her back will necessitate her remaining in bed for a couple of months, if no complications set in. She was seriously hurt and is not altogether out of danger yet.

• • •

Mrs. H. E. Connolly and Mrs. W. Boddison are in Toronto this week representing the W. A. of All Saints' church at the Diocesan meeting here.

• • •

Mrs. G. E. Sancton, of Montreal, is the guest of her brother, Mr. T. L. Edwards, 209 Brock street.

• • •

Mr. and Mrs. Frank Sherwood, Rubidge street, have returned from a motor trip to Toronto.

• • •

At the conclusion of the choir concert held in St. Andrew's United Church last evening, the choir and assisting artists were entertained in the Ladies' Parlors by the Ladies' Aid Society of the church. Mrs. J. W. Gordon and Mrs. F. L. Robinson poured coffee at a table prettily decorated with spring flowers.

• • •

Miss Frances Edwards of Montreal, is the guest of her parents, Mr. and Mrs. T. L. Edwards, Brock street.

• • •

Mrs. H. Butcher and Mrs. G. J. Bousfield left for Toronto to-day, to attend the Diocesan meeting of the W. A. there, as further representatives from St. Luke's Women's Auxiliary.

• • •

Mrs. T. J. Stinson, Waterford street, is visiting her son, Mr. Norman M. Wilson, 479 Marion street, Toronto.

MY FAVORITE RECIPE

CARNATION CAKE

Mrs. M. Greenly, Trent River, Ont.: 2 eggs, beaten, yolks and whites separately; 1 cup brown sugar; ½ cup shortening; 1 cup of sour milk; 1 teaspoon soda; 1 cup of chopped raisins; 1 teaspoon cinnamon; 1½ cups flour; 1 teaspon cream tartar; fold in whites of eggs (beaten) last. Caramel icing is used for this cake.

HERMIT CAKE

Mrs. M. Greenly, Trent River, Ont.: 2 eggs; 1 cup brown sugar, ½ cup sweet milk; ½ cup butter; 2 teaspoons of cream of tartar; 1 small teaspoon of soda; 2 cups of flour; 10 cents worth of walnuts; 1 orange; ½ pound of dates. Cut up dates, walnuts and orange; flour them and mix in last.

GOLD LACE.

Gold and silver lace can be cleaned by brushing with alcohol or gasoline, while laid out carefully on a bath towel.

"I DIDN'T GO WEST—"

Airman's Health Restored by Kellogg's ALL-BRAN

"I didn't 'go west' in France, but came home to Canada carrying my death-warrant, the doctor declared. I weighed exactly 126 pounds — not much for a six-footer. Look at me now! 185, and as hard as nails!"

The speaker (name if requested) was a young Canadian who served overseas with the Royal Flying Corps, and returned in 1918 a mere shadow of a man. His uncle, a prominent doctor, suggested Kellogg's ALL-BRAN. After one month's trial, he felt better. He persevered, and in three months was back at his position, healthy and happy.

The best part of the story is: his health has lasted as only health gained in a natural manner can last. He is still holding his strenuous position as editor of a successful publication.

Kellogg's ALL-BRAN will relieve constipation and the chain of ills that arise from it, permanently and naturally, if eaten regularly. Eat at least two tablespoonfuls daily — in chronic cases at every meal. Only ALL-BRAN can conquer constipation.

Made in London, Canada. For sale at all dealers.

Kellogg's ALL-BRAN

Evening Examiner Fashions

A Modish New Coat

The junior miss who saunters forth in this smart coat will find herself the envy of many. The shaped collar and loose sleeves are decidedly new, and the patch-pockets are useful adornments. Braid is effectively used for trimming View A, while View B is plain. NO. 1562 is in sizes 8, 10, 12 and 14 years. Size 10 requires 2⅛ yards 36-inch material, or 1⅝ yards 54-inch, and 2¼ yards 36-inch lining. View A requires 1½ yards trimming braid. Price 20 cents the pattern.

Our Fashion Book, illustrating the newest and most practical styles, will be of interest to every home dressmaker. Price of the book 10 cents the copy.

Pattern Purchase Coupon

Address Fashion Department, Evening Examiner

No. .....Street .....

Name .....

Pattern Number .... Size ...

Town .....

Province .....

Amount Enclosed .....

Price 20 cents each—coin preferred

SAINT and SINNER

By ANNE AUSTIN

(Continued from yesterday.)

For six days Faith had watched witnesses being sworn, had seen them settle nervously into the big, high-backed chair, and pitied them or hated them, had wondered how it felt to be the cynosure of all eyes, to have one's every word seized upon by the flying pen point of the court stenographer. And now she was to be a witness herself, not a witness for the defense, for lovely, stricken little Cherry, but for the terrible little man with the burning eyes and the caustic, lashing tongue who was determined to send Cherry to the electric chair for a crime which not even Cherry's own admission could have made Faith believe she had committed.

"Don't be so frightened, darling," Cherry whispered, one of her little cold hands pressing Faith's nerveless fingers. "I know you can't help it, and so does everyone else."

She walked jerkily to the little platform on which the witness chair stood, stumbled as she mounted it, raised her right hand automatically as the clerk mumbled the ritual of the oath to tell "the truth, the whole truth, and nothing but the truth, so help you God."

A pen and ink artist sketched her portrait hastily as District Attorney Banning put his first questions, in a low, deferential voice.

Then: "You are the sister of the defendant, Cherry Lane Wiley?"

"I am." Faith faltered, and tried to hide the trembling of her lips behind her handkerchief.

"Miss Lane, I will show you this envelope, with a message written on it in pencil, and ask you if you can identify it." Banning said, still in that low, courteous voice, as he handed her Cherry's pitiful scrawl, her farewell message to Faith written just before she had crept out of her window to elope with Chris Wiley on the night she was to have married Ralph Cluny.

"I can." Faith answered, looking at the message with swimming eyes. "It is the note that my sister left for me the night she—she ran away—Thanksgiving night."

Banning leaned toward her, took the message, introduced it into the record with the permission of the judge and of Stephen Churchill, then handed it back to Faith and asked her to read it aloud.

She began to read in so low a voice that Banning had to request her to speak louder:

"It says, 'I'm running away, Faith. Tell Muggy I'll be all right. Don't worry. I couldn't do it after all, Faith. He was so old! Please don't try to follow me. Give me time to get away or I'll kill myself. Love, Cherry'."

"Now, Miss Lane, kindly tell the jury in your own words when and how and where you found this message from your sister," Banning directed.

Faith's low, clear voice, faltering only on Cherry's name, told the story of Cherry's elopement with Chris Wiley on Thanksgiving Day, less than an hour before she was to have been married to Ralph Cluny. She told how she had entered Cherry's locked room by the window, at half past eight, how she had found the discarded wedding dress on the floor and the pitiful little farewell note on the dressing table, weighted down by the little pile of jewels which Cluny had given his fiancee; how she, Faith had rushed, distracted, to the church to break the news of the elopement to the bridegroom and rector.

Banning allowed her to tell her story uninterrupted, then, when she had finished, he asked deferentially, but with unmistakable significance:

"Miss Lane, you knew, did you not, that your sister was marrying Ralph Cluny for his money and that she hated him?"

(Copyright, 1927, NEA Service, Inc.)

FLIT

KILLS MOTHS and their larvae

does not stain

HOROSCOPE

The Stars Incline, but do not Compel.

(Copyright, 1927, McClure Syndicate.)

FOR WEDNESDAY MAY 4 1927

Good and evil aspects are read by astrologers for today, but the benefic influences predominate.

This is a favorable planetary government under which to start on a journey and is especially promising for ocean voyages.

A great volume of foreign travel is foretold for the summer and many will make pilgrimages to the Orient.

Although this is not a favorable rule under which to start a new business enterprise or to take any sort of risk, the forecast for the next few months in the United States indicates marvelous prosperity.

Commerce is to expand in a remarkable degree and to bring to this country immense profits.

Within the year new American millionaires will develop and they will be famous for their patriotic devotion to the country.

Again bankers and financiers are subject to the best possible direction of the stars. They are to meet big problems and to lead the world in big undertakings.

The last of the old leaders in politics and finance are to make their exit on this side of the Atlantic as well as in Europe within the decade, the seers prophesy.

There is a sign of promise for all who deal with newspapers under this sway of the planets. Advertising should be especially profitable.

Strikes and other labor troubles, which will disturb great Britain now, will be slightly reflected here, but will not be serious, it is prophesied.

As Washington and New York are to be affected by this lunation disturbances are forecast.

Storms and seismic shocks may be expected even as spring wanes and there may be serious property damage reported from certain regions.

Persons whose birthdate it is have the augury of a year in which they will accomplish much in the way of pushing their affairs. There may be courtship and marriage for many.

Children born on this day are likely to have vaulting ambition and there may be a temptation to live beyond the income.

PRETTY HANDS.

The housewife who wants pretty hands will keep a slice of lemon, a bottle of lotion and a brush right at her sink and apply first aid after each household task that soils the hands.

DRESS

By MARY MARSHALL

Negligee of mauve and purple satin trimmed with silk fringe.

Once there was a thought of invalidism or a gentle sort of debility associated with the idea of a negligee. The stalwart young woman who prided herself on keeping fit in season and out sometimes boasted that she needed no negligees. A bathrobe was the only sort of boudoir gown she needed. To her there was even something a little old ladyish in the idea of a tea gown or a negligee, a breakfast coat or a matinee.

But now, young girls are as addicted to the wearing of negligees as are older women. In fact, there is something quite debonnaire about the lounging robes and other negligees that they have to choose from. The girl in boarding school who might once have been content with a single terry-cloth bathrobe comes home now with a conviction that a really luxurious sort of negligee is quite as essential to her happiness at school as a gymnasium uniform or a tennis outfit.

The negligee shown is one of the rather sophisticated looking new ones of the sort that appeals to the young woman nowadays. It is made of mauve and purple satin trimmed with silk fringe.

Women have borrowed from men the idea of having their tailored jackets made to do double duty—that is, two skirts with but a single coat between them. And the idea is a rather good one, since one short jacket will usually remain in good condition for the time that it takes two skirts to grow shabby. The idea is especially good now that it is smart to wear skirts and jackets of different materials. You can have a black rep jacket made with a black skirt as well as a skirt of fine black and gray striped material.

Many women feel that the fashion for striking handbags has passed. The handbag should be very good looking but should be chosen to match a darker or neutral tone of the costume. Thus it is that in the hands of really well-dressed women we see fewer of the bright green and violet hued handbags than was the case some months ago.

(Copyright, 1927, McClure Syndicate.)

HIAWATHA NEWS

HIAWATHA, May 3 — Rev. and Mrs. Rufus Garratt and daughter Doreas and Miss Lillian Loucks were in Peterborough on Wednesday visiting friends.

Mr. Johnson Paudash, who is a postman in Lindsay, is spending a few days of his three weeks holidays with his parents, Ex-chief Robert and Mrs. Paudash. He is one of the most popular of the Hiawatha men who are living away from the Reserve. He served with the 21st battalion as a sharp shooter and was decorated by His Majesty the King. He has the Military Medal.

Messrs. Brooken Adams and Fred Northey were visitors on Saturday last of Mr. and Mrs. Whitfield Northey 223 London Street, Peterborough.

Mr. James Bigwind of Alderville spent last week end in Hiawatha and returned on Wednesday by Hastings.

Mrs. Dan Cowie and her daughter Marguerite were in Peterborough on Monday afternoon.

Clean bathroom fixtures with Snowflake

Snowflake — It Removes Grime and Dirt

3 places for Snowflake Kitchen, Bathroom, Laundry

Keep Baby's Skin Soft as Velvet

Prevent and Relieve Eczema

Mrs. Albert Bishop, 38 Laplanche St., Amherst, N.S., writes:—"In one week my baby was entirely relieved of eczema by the use of two boxes of Dr. Chase's Ointment. He had sores all over his back."

EVERYWHERE Dr. Chase's Ointment is known and appreciated by mothers who have with gratitude witnessed the benefit it has brought to their suffering children.

Chafing and cracking of the skin is often the beginning of eczema. The trouble develops where two surfaces of skin rub together—as in the neck, armpits or between the legs of fleshy infants.

Dr. Chase's Ointment applied after the bath brings relief from this condition and prevents eczema.

Dr. Chase's Ointment

60cts. a box, all dealers or The Dr. A. W. Chase Medicine Co., Limited Toronto 2, Canada

BARRIE'S, Limited

READY-TO-WEAR DEPARTMENT

FOR THIS WEEK ONLY!

25% DISCOUNT OFF

ALL SPRING COATS AND SUITS

Comprising all the latest styles and colorings. Tweeds, charmeens, kashas, navy tailored and black satins.

25% DISCOUNT OFF

KNITTED SUITS

All wool, silk and wool combinations, pullover and two and three piece coat styles. Each garment guaranteed exclusive.

A small deposit will hold any garment until required.

Phone 340 *312 George St.*

HOME NURSING COURSE USEFUL

Trained Woman Link Between Scientists and Housewives.

LONDON, Ont.; May 1 (Canadian Press).—"We can thank God we live where we do; we may not have cathedrals here, but we do have bathrooms." Dr. F. W. Routley, director of the Ontario division of the Canadian Red Cross Society, said to the Women's Canadian Clubs. "The well-trained nurse is the backbone of public health," Dr. Routley said. "She is the link between the scientific processes of public health measures and the public that has to use these." He told of the public health nursing courses established at a number of Canadian universities; of the founding of nursing outposts; the establishment of T.B. traveling clinics, now financed in a large measure by their own districts, and the instruction of thousands of women in home nursing, a study which will, before long, he thought, be added to the regular school curriculum.

Referring to the Junior Red Cross as one of the very important phases of the work, Dr. Routley said: "Terrific as are our social diseases, if you could take every child out of school with a health conscience you would go a long way toward doing away with these diseases completely."

OLDEST TURK IS 160.

CONSTANTINOPLE, May 3.—Fatma Hanen, Turkish woman who has been living in the Thracian wilds, claims the longevity record of the world. She says she is 160 years old and remembers events that occurred a century and a quarter ago. Her children and grandchildren are dead, but she has many great-great-grandchildren living.

WOMEN DISCUSS RIGHT TO CAREER

Lady Lawyer From Paris is the Guest of Quebec Suffrage Committee.

MONTREAL, Que.; May 3 (Canadian Press).—Miss Dorothy Hencker of this city who, though fully qualified as a lawyer, may not use the term in this province, but has to call herself "a legal lady," welcomed a woman lawyer of Paris at a luncheon tendered by the Provincial Suffrage Committee to Madame Suzanne Grinberg, vice-president of the Women's Franchise Union, in France. The gathering was composed of both French and English-speaking women to the number of about sixty, the former predominating.

Mrs. E. T. Sampson, the English president of the committee, spoke of the accusations of sentiment levelled at women, but said that in their campaign for the franchise, women of this province had approached the legislators with reason and logic, but had been answered with sentiment, thus demonstrating the reverse of what masculine opinion holds.

Self-determination for women in the matter of careers was the point stressed by Mrs. John Scott, who claimed that there should be no obstacle raised when a woman wished to become a lawyer or an architect. "We object to the paternal attitude of men, who say, "yes, dear, you may be a doctor, but not a lawyer.' Marriage should be the chief calling of a woman, provided she secured 'a good man,'" Mrs. Scott affirmed, but she declared that there was not enough of any sort to go around, and that, therefore, women should not be hampered in the choice of careers.

Mme. Grinberg said: "Men have shown lack of reason in speaking about women's lack of reason. Both men and women may be successful in law if they will work hard or if they are lucky." She attributed her own success to her willingness to work, both as a student and in independent practice. On the eve of war, she said, there were 30 women lawyers in France, where there are now about 200.

CANADIAN PLANTS FOR BYNG GARDEN

More Than 1,500 Varieties Planted at Thorpe Hall.

LONDON, May 3 (Canadian Press) —Over 1,500 different Canadian plants and shrubs have been planted at Thorpe Hall, near Claxton-on-Sea, where the ex-Governor-General of Canada, Viscount Byng, resides with Lady Byng. Since their return to Thorpe, Lady Byng has made wonderful changes in the grounds in front of the house. She is an enthusiastic gardener, and a "Daily News" representative found her busy in the grounds.

There is a large lake, where various Canadian waterfowl are rapidly making themselves at home. Not far away a noisy waterfall feeds two smaller lakes, and stepping-stones, little islands and natural haunts make up a beautiful picture. Everywhere there are strange and peculiar plants, some taken from the Canadian prairies and dropped into quiet Essex soil; some sent by Canadian friends, and many brought by Lady Byng herself from Canada.

The much-talked-about swamp frogs have not arrived yet. They are coming from Ontario, and a nice swampy piece of ground awaits their arrival.

Walking among the trees one constantly sees nesting boxes conveniently placed.

NORHAM LADIES' AID.

Improvements To Church and Furnishings Are Undertaken.

NORHAM, May 3.—The regular meeting of the Ladies' Aid was held at the parsonage on Thursday afternoon. There were twenty-two members, two visitors, and several children present. Mrs. Stanley Brenton, the president presided. Mrs. Fred H. Huycke and Mrs. J. W. Newman were appointed to buy material to make table cloths and tea towels. It was decided to purchase material and have some table supports made. It was decided that the Ladies' Aid would pay for the painting of the church spire. The matter was left in the hands of the church trustees to get the work done.

The matter of some new furniture and decorations for the parsonage was left in the hands of Mr. and Mrs. Everson. The society is undertaking to piece some quilts, the material to be left with Mrs. Samuel Gummer. The next meeting of the society is to be held at the home of Mrs. Norman Gummer. The following is the lunch committee, Mrs. Fred Platt, Mrs. George Palmateer, Mrs. Fred Laver and Mrs. Oscar F. Laver. A lunch was served at the close of the meeting.

Celebrate July 1 in Peterboro'

Sweet - Rich Tantalizing

Sweet, succulent dates fresh from the sun-drenched Orient—crisp, full-flavoured, meaty walnuts—all smothered in a rich, thick coating of delicious milk chocolate—that is the new Cowan Walnut-Date Bar. It is tantalizingly tasteful. Try it.

The COWAN Co., Ltd.
Toronto - - - - Canada

5¢

SAFEGUARDING MILK BY PASTEURIZATION

(Report of M.H.O., Toronto, Continued from Saturday)

Furthermore, the cases of tuberculosis that develop in even certified herds during the course of the year, have been found to range from 5 per cent. to 25 per cent. A striking example of this occurred in November, 1914, when it was found that 191 tuberculous cows were taken out of a herd of 632 animals. This was one of the most celebrated certified herds in the United States.

The extent to which tuberculosis exists in all dairy herds is much greater than is generally supposed. In one herd in the United States in December, 1914, 72 tuberculous cows were found in a herd of 86. This was a "model" dairy where every expense and precaution had been taken, but was not a certified herd. Our Department of Public Health veterinarians advise us that from 25 per cent. to 35 per cent. of the cattle supplying milk to Toronto are tuberculous. Approximately 30 per cent. of the dairy cattle in New York State are suffering from tuberculosis and about 40 per cent. in Europe.

It is, therefore, now the consensus of opinion of health authorities that even certified milk should be scientifically pasteurized before being used as food for infants. It would, therefore, seem that we are left no alternative. If we are to safeguard our entire milk supply it must all be scientifically pasteurized.

PASTEURIZATION.

The history of pasteurization dates back to the studies made by Louis Pasteur from 1860 to 1864, in connection with wines and beer, which revealed the fact that the diseases of wines were caused by yeast and bacteria, and that this yeast and bacteria could be killed by the heating of the wines to from 50 to 60 centigrade, for a few minutes. In 1868, under Pasteur's instructions, a cargo of wine that had been submitted to this treatment, was sent around the world on a ship and returned to Paris without any of it having spoiled.

In 1870 Pasteur studied the disease in beer, and found that the organisms causing this were destroyed at a temperature between 50 and 55 centigrade.

(More of this Report follows Thursday.)

This Space Authorized by

PETERBOROUGH MILK PRODUCTS, LTD.

PHONE 1900 PETERBOROUGH, ONT.

An Ex-Buck Private Goes Back to France

Lots of Corners on Liner Just Right for Harmonizing.

It's not so perplexing when an experienced soldier gets over into the sacred territory of the navee if he'll just figure it out.

To change the hours into bells on shipboard all he need do is multiply the number of revolutions of the ship's screw per minute with the number of his cabin, added to his street address at home. This result, divided by his regimental number (halved if it was a box-car) gives the bells desired. The player is also entitled to three times the value of the trick.

In the matter of port and starboard: port is the right side of the ship when one stands facing the prow, and starboard is left, or vice versa. In case one is facing aft, port is left and starboard right, or vice versa. If it can be remembered that port is just opposite from starboard in every case, the same as aft is opposite from forward, no possible confusion can arise.

* * *

O! the Cavalry, the Cavalry,
With dirt behind their ears;
They couldn't lick the Infantry
In a hundred thousand years.

D'ye remember singing that as we lay below-decks on one of the ships of a convoy ploughing up the foamy lather on the blue of the Atlantic in the neighborhood of the Gulf Stream back in '14, '15, '16? And then you eased out of your bunk (or one of those hip-wearing hammocks) and went up on deck for a breath of air. You were quartered forward, and you argued with the guard about going aft. What didn't we argue about? And if you were like me, Mac, you got two days in the smelly, sea-sick hold — just for telling a new-made sergeant to wash his ears.

We learned rapidly, though, that it's more pleasant in the army to get things by subterfuge than by fighting. There was, for instance, the buck who was always hungry. He noted that the batmen waited on table for the officers' mess, and that their only distinguishing mark was a napkin carried over the left arm. He slid into line, borrowed one of these white bandages, and presented himself for a tray of food at the kitchen. He ordered a regular dinner, not having seen the menu, and the steaming viands were placed on a tray. He took it, returned the napkin, and went out on deck. Then and there he had the first good meal of that trip over. He worked that stunt every day till the ship docked, and he kept the stunt secret. In fact, his face has been censored out of the picture, because even yet he might suffer (he thinks) if the higher command found out.

The surprising and the unusual feature of this trip across is the chow. It seems so unreal to sit down and order the best of everything the ship's larder offers. The promenades about the decks with new-found friends are wonderfully interesting—the springy bunks are comforting—the entertainments are interesting—the deck games are exciting—the ship's pool is very refreshing. All these points of appeal have their merit, but the eating predominates all.

* * *

As we near France I am debating to what part of the battlefields I should go first. Not that it matters much. A man could not walk across the old line anywhere between Steenstrat on the Yser Canal and Noyon on the Oise River without treading ground over which the Canadian troops fought and marched and counter-marched, and threw the butts of their "Ruby Queens" and "Oros." You know, Mac, we never boasted much, but since I have had the opportunity to read the official statements of the Allied leaders I begin to think we were some aggregation! Do you remember the black spring of 1918, when Fritz made his last effort and crumpled the line? Do you remember (can you ever forget?) how we "stood-to" night after night ready to be thrown in as a last hope—and how eventually we spread ourselves over the landscape at Arras when Heinie was within three miles of the city? Well, here's what Doug Haig said:

"In all the dark days of the fighting — and God knows they have been dark enough—I have had one comforting thought, that we still had the Canadian corps. I knew we could never be beaten until the old corps which had never failed had been put out of the fight."

Foch was well aware, too, of our existence. "Foch's Pets" they called us when he said of us. "Toujours vainqueur, jamais vaincu."

And speedy! It was no wonder Brother Bosche hated the Canucks. I read the other day an official German statement given in 1918 in which he had magnified his enumeration of the Canadian corps units to the strength of about three armies, including no less than 26 machine gun battalions. We MUST have been mobile!

Boasting? Nunno! I'm just telling you.

* * *

Well, Mac, I feel like I used to just before zero hour. All funny inside. You know; you've been there. You don't know what's ahead of you, but you're on your way. I've been thinking of the places we knew so well, and wondering whether I'll know them; wanting to see them, and not wishing to anti-climax the memory I have of them. Does the old tower still stick up above Mont S. Eloy? What is left of the old White Chateau at Lievin that Fritz shelled every day at 9 ak emma and 4 pip emma? Does a new Poziers crown the ridge, and has the sugar factory been rebuilt? Are there any boets on Zillebeke Lake?

Only a few days now, and I'll be able to tell you. I'm not out to make any tactical survey, or criticize commands—I'm going to look for the little homely touches that were so familiar to you and me. And I have already, in commencing this pilgrimmage, found a new delight in realizing that the old Canadian corps still lives through the Canadian Legion and in the militia—both of which should exist to keep alive the spirit of those other days.

PAUL ADAMS.

Matinee Ladies

BY William B. Courtney

Copyright 1927, Warner Bros. Pictures, Inc.
"MATINEE LADIES," with May McAvoy, is a Warner Bros. picturization of this novel.

SYNOPSIS

Bob Ward, a poor college student, working as a dancing partner for rich women, falls in love with Sally Smith, a cigarette girl. She warns him against the mysterious and beautiful Mrs. Hammond, habitue of the roadhouse, who finds her "thrill" in "hunting" Bob, who, however, trusts her. She offers him free use of her secret apartment. Bob talks it over with Sally, but quarrels bitterly with her when she refuses to send back a gift of clothes from Mannion, a rival suitor. He leaves in a huff, determined to go to Mrs. Hammond.

CHAPTER XIV—Continued

His mind made up, Bob resolutely hopped a bus, after consulting the address Mrs. Hammond had given him, and started downtown. At 57th Street and Fifth Avenue he alighted, and walked two blocks east to Park Avenue. The apartment house was about a block and a half south of there; he found it without any trouble. A mammoth, opulent, ornate hive in the line of a whole wide avenue full of luxurious hives. Good heavens, the money represented on this Park Avenue! Why, a man with only $100,000 a year income would be a poor man here! Bob boyishly fell to romantically thinking of the day when he would live in the grandest of these grand apartments—by virtue of his princely income as the country's—nay, the world's!—foremost engineer.

But that was the future. Here, in the stark present, was the gilded entrance of the apartment house corresponding to the address Mrs. Hammond had given him! Oh, gosh, the magnificence of the place frightened him. The dignity of the mammoth, beribboned and beuniformed doorman overawed him. Bob halted on the sidewalk directly in front of the entrance, and surveyed it tentatively, debating in his mind whether or not he really ought to go in. Now that he was at a crisis of his decision, he faltered, like a man who has walked bravely under a cold shower bath, only to shrink back from the first contact with the water.

Bob caught a positively baleful look from the suspicious doorman.

The doorman was glaring at him suspiciously. Bob couldn't think comfortably while he was being stared at in that manner. He'd walk around a bit, and ponder. He did so. Then, upon approaching the entrance again, still dubious, he was more than ever the mark for the doorman's vigilant, fishy eye.

"Gee, I can't go in now, after stalling around like this. He'll surely think I'm a yeggman!"

Bob walked by, whistling to camouflage his feelings, and resolved to come back a little later, when the major-domo would in all probability have forgotten this incident.

He sought a cheap restaurant over on Lexington Avenue, a block to the east. Funny how the blocks change in New York, he reflected, as he settled on a stool to his supper of a plate of soup and platter of beans: one block millionaires, next block paupers. It was just like in society, like in life; the step between the two classes wasn't so very difficult, after all. It was largely a trick, and a matter of getting the "breaks." It would be fun fighting, working, for the "break"—and then taking little Sally Smith up to great wealth with him!

For Sally Smith, resent her actions and attitude though he may, always slipped back into his consciousness when he began to dream. She naturally fitted into his hopes and plans for the future. It was significant. After all, he probably had been a bit too quick-tempered with her. He had not given her any chance to explain. Perhaps there was a good reason why she had got those clothes from Mannion. Her mother, Bob knew, favored Mannion. Suddenly it occurred to Bob very significantly—and he cursed himself as a dunce for not having thought of it before—that no doubt Sally's mother had had a hand in Mannion's munificence.

He felt, over his coffee and pie, to betting himself that if he went back to talk things over more rationally, more coolly, with Sally, he would find that everything was perfectly on the level.

He sauntered from the lunch room, with half a mind to each of two things; either to go to Sally first and conclude his discussion with her in a sensible way, or postpone another call upon Sally until after he had definitely gone up to see Mrs. Hammond and accept her proposition.

Walking slowly, thinking, he reached the apartment house again at length; and again he stopped, undecided. See Mrs. Hammond, or see Sally first—which?

Bob, looking up suddenly, caught a positively baleful look from the suspicious doorman. Abruptly, Bob turned and hurried away—his mind made up. There was no doorman outside Sally Smith's home!

Some time later, when he rang for the second time that evening, the bell on the Smith house, it was Mrs. Smith herself who answered the signal.

"Sally is not at home. She's gone out for the evening with Mr. Mannion!" she snapped, in answer to Bob's timid question. It gave her a great deal of pleasurable triumph to be able to tell Bob that; and to be able, immediately thereafter, to slam the door in his face and thus preclude any further questions.

Bob turned and descended the steps slowly. He was plunged in misery and uncertainty again. Heavy-hearted, he wondered where she had gone with Mannion. Perhaps the answer to that question would provide him with a clue as to the harmlessness, or otherwise, of the clothes gift and of the evening's event.

He encountered, providentially, one of the Smith boys on the sidewalk near the house, evidently returning from an errand. It cost Bob a dollar as a bribe—but the information he got was worth any expenditure.

"Yeh, Mister, I know where she and Mr. Mannion's gone. They went to a party at Miss Revere's!"

CHAPTER XV.

A party at Mazie Revere's was no small or mean event in the gay night life of New York. True, it was more apt to be reported in TOWN TOPICS than in the society notes of the EVENING POST. But it was also true that, although the hostess was not listed in the Social Register, every dowager's son of her male guests was. Indeed, they would have to be—to get on Mazie's envied mailing list!

Mazie's was one of those places where a prominent banker or broker who know an equally prominent banker or broker in Wall Street during the day as Jones, would encounter him frolicking here under the name of "Brown." Not that secrecy was at all necessary at Mazie's; only the novitiates resorted to it, in fact. Anyhow, Mazie knew who they all really were, so there was no purpose in nom-de-plumes after the first guilty feeling had worn off.

For crass wealth alone was not enough to win a sportively inclined clubman inclusion on Mazie's mailing list. His honest-to-goodness blue blood, and the number and exclusiveness of the clubs he belonged to, had to outweigh his "pile of rocks," as Mazie was wont to refer to material wealth.

"Them birds with real social prestige," Mazie would often philosophize to Madame Leonine and other of her lady friends, "is less liable to raise ructions if they get wise that they have had their legs pulled. You know, family honor and the old Yale spirit keeps their traps closed. But them common new rich fellows, like bootleggers and pickle wart makers, gee! they're liable to mash in a girl's face."

Therefore, the nouveau rich knew not Mazie's hospitality.

On the night when Sally and Tom went to Mazie's, they and the others fortunate enough to be among those present were treated to a display of her talent for bizarre and colorful entertainment at its lavish best.

Among the novelties that kept a dozen of the best clubmen in New York away from the best clubs in New York, were a dozen of the most beautiful girl dancers Mazie had been able to beg, borrow or steal from her wide acquaintance with cabaret and chorus managers. These young persons of charm and pulchritude were gracefully disported through the various rooms as living statues, wearing costumes—or, rather, a lack of costumes—that would have stopped any musical show in town.

(To be continued)

They're Crunchy to the Last Spoonful

POST Toasties flavor and crispness last until the last spoonful at the bottom of the bowl, because Post Toasties are the Double-Cripp Corn Flakes which stay crisp in milk or cream.

Order Post Toasties in the red and yellow, wax-wrapped package from your grocer, or send for free test package and make the milk or cream test for Corn Flakes crispness. Shower some of the golden flakes into a bowl, add milk or cream and eat. You'll find their flavor and crispness last—they're "Double-Good and Double-Crisp" to the last spoonful. Send postcard for trial package. Post Toasties are made in Canada.

Send post card for trial package. Address Canadian Postum Co., Limited, Dept. T14-35, Metropolitan Bldg., Toronto 2, Ont.

SURE EARTHWORMS SING

If you don't believe that earthworms have voices and use them, tiptoe into the garden some warm summer evening, says Dr. Rudolph Ruedemann, of the New York State Museum, Albany, in a statement in Popular Science Monthly, confirming observations of German scientist, Prof. O. Mangold.

Listening one evening in the garden, Dr. Ruedemann observed "a chorus of almost unbelievably small voices." Aided by a flashlight, he caught several worms in the act of "singing." The worms, he thinks, make these noises by dragging their minute bristles over the edges of their holes in the ground.

BACTERIA IN THE MOVIES

Deadly bacteria took their turn as movie actors in amazing films recently exhibited by Dr. H. J. Gerstenberger, of Cleveland, Ohio. "Cold light," developed expressly for this form of microphotography, made possible his remarkable pictures, according to Popular Science Monthly.

Motion pictures of bacteria hitherto have been impossible because the intense heat of the ordinary moving picture light source instantly killed all germs in its path. In taking the new pictures, a current of ice water was arranged to flow beneath the glass slide bearing the living bacteria, to filter out the heat from the powerful light.

COAL COAL

PORTLAND CEMENT
GREY LUMP LIME
GYPROC WALLBOARD
STUCCO
HARDWALL PLASTER
HYDRATED LIME

THOS. A. REHILL CO.

BUILDERS' SUPPLIES
COAL AND COKE
Phone 245

RAILWAY TIME-TABLES.

CANADIAN PACIFIC RAILWAY.
Effective Sunday, May 1st

Going East—
8.10 p.m.—Indian River, Norwood, Havelock, Bonarlaw and Tweed. Daily except Sunday.
11.59 a.m.—Havelock, Tweed, Kingston, Smiths Falls, Ottawa, Montreal, Quebec, Boston and New York. On Sunday to Havelock only.
11.26 p.m.—Havelock, Tweed, Kingston, Perth, Ottawa, Smiths Falls, Montreal, St. John, Boston and New York. Daily except Saturday, Sleepers Montreal and Ottawa.
12.55 a.m.—Havelock, Tweed, Perth, Smiths Falls and Ottawa. Daily.

Going West—
4.20 a.m.—Myrtle, Toronto, Guelph, Goderich, Hamilton, Galt, Woodstock, St. Thomas, London, Chatham, Detroit, Chicago and New York. Daily.
4.50 a.m.—North Toronto, Agincourt, Owen Sound, Orangeville, Teeswater and Brampton. Daily except Sunday.
7.25 a.m.—Toronto, Hamilton, Brantford, Buffalo, New York, Galt Woodstock, London, Chatham, Detroit and intermediate points. Daily except Sunday.
7.00 a.m.—Bethany, Lindsay, Orillia Port McNicoll and intermediate points. Daily except Sunday.
3.30 p.m.—Toronto, Hamilton, Buffalo, Rochester, Boston, Woodstock, London, Windsor, Detroit, Chicago and intermediate points between Peterboro and Toronto. Makes connection with Vancouver Express for Winnipeg and Vancouver Daily.
6.30 p.m.—Lindsay, Toronto and intermediate points. Daily except Sunday.

CANADIAN NATIONAL RAILWAYS
(Timetable corrected to date)

No. 96—7.00 a.m. for Port Hope, Oshawa, Toronto, Buffalo, Windsor and points on main line east of Port Hope.
No. 93—8.20 a.m. for Lindsay, Blackwater, Orillia, Midland and Toronto.
No. 371—8.40 a.m. for Lakefield.
No. 98—8.35 a.m. for Hastings, Campbellford, Belleville, Kingston, Montreal, Halifax and Boston.
No. 92—12 Noon for Port Hope, Cobourg, Montreal, Ottawa, Toronto, Hamilton, New York, Philadelphia, also makes connection with the International Limited for London, Windsor, Detroit, Port Huron and Chicago.
No. 373—12.10 p.m. for Lakefield.
No. 100—12.15 p.m. for Hastings, Campbellford, Belleville, Ottawa, Montreal.
No. 95—5.15 p.m. for Lindsay, Blackwater, Orillia, Toronto and makes connections with the "National" for Winnipeg and Vancouver also makes direct connections for Detroit and Chicago.
No. 99—8.05 p.m. for Omemee and Lindsay.
No. 94—8.59 p.m. for Port Hope, Kingston, Montreal, Halifax, Boston, Portland. Carries through sleeper Peterboro to Montreal.
All trains operate daily except Sunday. Eastern Standard time.

SURVEYOR.

F. T. WEBSTER, Ontario Land Surveyor, Registered Professional Engineer, formerly of Ottawa. Phone 2540.

BARRISTERS AND SOLICITORS.

GORDON & O'BRIEN— Barristers, Solicitors, Notaries. Money to loan on easy terms. Special attention to Patents and Trade Marks. Phone 219. Hon. G. N. Gordon, K.C., J. A. O'Brien.

J. R. CORKERY, Barrister, Solicitor, Notary Public, Offfce Ground Floor, 414 Water St., Peterborough Five doors North of Hunter Street Money to loan at current rates on easy terms.

W. T. MEDD—Barrister, Solicitor, Notary. Office over the Dominion Bank, corner of George and Simcoe streets. Telephone No. 29 Private funds to loan at current rates upon easy terms.

R. R. HALL—Barrister, Solicitor, etc. Peterboro, Ont. Office, corner of Hunter and Water streets, over the Canadian Bank of Commerce. Trust Funds to loan on easy terms of payment.

JAMES FORDYCE STRICKLAND—Barrister, Solicitor, Notary Public Petrboro. Phone 191. Money to loan. 375 Water street.

WILFRID P. HUYCKE, Barrister, Solicitor, Notary Public. 39b Water street Telephone 239.

PECK, KERR & McELDERRY, Barristers, Solicitors and Notaries. Office, Water street, Peterboro. Money to loan at the lowest current rates of interest. Telephone 1950. E. A. Peck, K. D. Kerr, K.C., W. J. McElderry.

MEDICAL.

DR. BUCHANAN, F.R.C.S., Edinburgh M.R.C.S. Eng., L.R.C.P., London, Eye, Ear, Nose and Throat Specialist. Hours 9-11, 2-4 p.m., and 7-8 p.m. Phone 519. Office, corner Water and Murray streets.

DR. C. C. CRAGG, Eye, Ear, Nose and Throat; office, Clinic building cor. Charlotte and Reid; phone, office 2000, house 1013.

OSTEOPATHY

MARY E. DAVIDSON, Osteopath, 161 Brock St., Apartment 1. Hours 2 to 5 p.m., and by appointment. Telephone 2820W.

VETERINARY.

DR. W. F. McELROY, Vet. Surg. office and residence, 190 Charlotte St., Charlebond Bldg., Peterboro Phone 1621J.

Without Medical Examination

Our "Ideal" Policy, with low premiums, *limited* in number, and ceasing before old age comes on, is specially adapted to the young man of today. Healthy males, 15 to 45, may secure amounts up to $2,500 without examination. Write today for particulars.

Specimen Rates for $2500	
Age	Rate
20—	$38.75
25—	44.90
30—	53.25
35—	65.40
40—	83.75

EXCELSIOR INSURANCE LIFE COMPANY

HEAD OFFICE—EXCELSIOR LIFE BUILDING, TORONTO

MAIL THIS TO-DAY

A. J. MacClellan, Mgr. Peterboro, Ont.
Send me full information about your "IDEAL" Policy.
My age is_____
Name_____
Address_____

Conditions Governing Tickets For The New Free 'Whippet'

In connection with the NEW "WHIPPET" COACH which we are giving away absolutely FREE, we respectfully beg to advise that each person is entitled to ONE ticket only.

If anyone signs more than one ticket their tickets obviously will be nullified.

Each day's tickets are being carefully checked, and it has already come to our notice that a few have signed two tickets, due, very likely, to the fact that two instead of one had been handed to them by mistake.

If anyone remembers having signed two tickets, please advise us so that the mistake may be rectified.

We are giving this car away absolutely FREE and unconditionally, and we are extremely anxious that everyone be given a fair and even chance.

In order to have an opportunity to win this car the person filling in the ticket must be present.

All the cards in connection with the contest will be thoroughly investigated before the car is delivered, so that if anyone who, for any reason whatever, does not qualify according to the rules it must be understood that the car will not be delivered to them.

The Motor Exhibit will continue every day and evening of this week. The public are cordially invited to attend.

J. J. Duffus, Limited
WHIPPET AND WILLYS-KNIGHT DISTRIBUTORS
Peterborough

THE EDUCATION OF CHILDREN

(By J. H. Burnham.)

If there is one thing more pitiful than another it is the hopeless agony of poor young boys and girls unable to support the burden of life. The burden of life is usually supposed to be the burden of providing the necessaries of life, but in this case it is beyond doubt the burden of studies which have led these youths and maidens to self-destruction. This is a fast age. It rejoices in that fact, and yet it has eternity before it if it is not content with that portion of eternity called "time." It is so excruciatingly silly and so utterly sinful for people who ought to know better, and do know better to hurry on their sons and daughters in that head rivalry which modern life has given rise to. It is all so unnecessary and so useless. Hurry is no guide to learning. In fact, knowledge of any kind, practical or theoretical, cannot be acquired through hurry. The upset of the nervous system alone would preclude the possibility of doing so and yet knowing that, and knowing that the greatest intellects of all time sought retirement and quiet in order that they might bring forth the great works which have made them immortal. They push on. This frightful burden of studies and the hopeless future before the young minds have produced a depression and a despair which, in sensitive natures, is bound to end in a breakdown and often as we see in suicide. Every day the statement that truth lies between extremes becomes more certain and every day the extreme of hurry, prevailing as it does, in these wretched days over all forms of deliberation and caution has proven by the ghastly results of self-destruction that slowness is no reproach, but often a necessity.

The great characteristic of this age, and, we may say, of our present system of education on this continent, is superficiality. Hurry in the parent of superficiality.

America has few original thinkers, it is admitted. The few she has are nearly all foreign-born. They will not take time to think, or even to eat.

It has been the wonder of older countries as set forth so frankly in the preface to the American astronomer, Mitchell's "Astronomy," that the U.S. (and Canada) have so little originality, and have produced little but disciples, exploiters and imitators. Child-suicide, therefore, is directly traceable to hurry, and hurry is directly traceable to a belief that this life "ends all", and that if we do not go fast, someone else will go faster and beat us out. No one who believed in the continuance of life after death would worry so about this one. Nature will not be trifled with, and any attempt to hurry her is fatal, even to keep up with the Joneses.

There was never a time when mere "appearances" so dominated the world. Spiritual powers are finding it difficult to stem the tide. A cry has been launched upon the world for help to restrain the unrestrained.

Common prints satisfy people now, where formerly beautiful steel engravings were demanded. This is so typical an instance that it is unnecessary to cite others. The spread of fashion to the great masses of the people has no doubt cheapened it. Formerly the "quality" reserved to themselves the right and privilege of tasteful things Now it is the "quantity" that must be looked to. In time no doubt the quantity will be come quality, and the cheap and vulgar will develop into the good and true. That will be, however, when democracy has had time to develop taste. Hence, we need not despair. Cheapness and general distribution really indicate the innate love of "nice things" in human nature, and the grotesque in music (jazz) will take the grotesque in art (impressionism and cubism) yield to the more intellectual and the higher grades. When this takes place we may look for less "hustle" and finer work in everything. Individuality will be restored and instead of as at present, with everybody looking the same as everybody else and people will cultivate individual taste the more, with the result that a higher kind of culture, a true culture, will rule, where at present a merely meretricious desire for sameness and flash, the latter being the true product of hurry or hustle, characterises the general taste. Then grown-ups and children will both regain their poise and the painful tendency to child suicide will disappear. The haste of these days has precluded originality and that is why we depend upon the ancients in all branches of philosophy, literature and art. Much of what is called science is mere invention or discovery and while it dazzles us with its results, it only tends to hurry us the more. Science and culture are foes, not friends. We no longer walk in quiet contemplation. We must fly. Human nature cannot endure such haste and thus beyond doubt has arisen the extraordinary development of cancer and other diseases directly traceable to a physical nature unable to endure the strain we put upon it. Native races and simple peoples are not so affected.

HEART BEATS TOO FAST, BLAMES BAD STOMACH

"I had stomach gas bad, making my heart beat too fast and causing weak, nervous spells. Adlerika relieved me right from the first dose." —L. Smith.

Adlerika is a compound of the best saline intestinal cleanser with glycerine, buckthorn, cascara and other gas-expelling and detergent elements. It is excellent for Intestinal Stasis a diseases due to modern ways of living and which is often the true cause of sour stomach, gas bloating, nervous dyspepsia and restless sleep.

Unlike most medicines, Adlerika acts upon BOTH upper and lower bowel, giving the intestines a REAL cleansing and bringing out old poisonous matter you never thought was in your system. Even if bowels move daily, you will be surprised how much more old matter Adlerika brings out which may have been causing all your trouble. In slight disorders, like occasional constipation, GAS bloating, indigestion or sick headache, ONE spoonful always brings relief.

Doctors Praise Adlerika

Dr. H. L. Shoub, New York: "Adlerika, in addition to its intestinal cleansing, checks the growth of intestinal bacteria."

Dr. A. C. Curl: "I prescribe Adlerika with highly satisfactory results."

Dr. J. Weaver: "In my 50 years' practice, I have found nothing to excel Adlerika."

J. E. Puckett: "After using Adlerika, I feel better than for 20 years. Awful impurities ware eliminated from my system."

Dr. F. M. P. (name withheld by request): "I use Adlerika in all bowel cases. Some require only one dose."

No matter what you have tried for your stomach and bowels, Adlerika will surprise you. At leading druggists.

In Peterboro at McDermid & Jury and other druggists.

When Henry VIII was given by a stock company at Hobart, Tasmania, recently, it was the first time that the Shakespearean play was ever produced in Australia.

BOARD PROPOSES INCREASE IN PAY

Majority Recommends Four Cents, With C.N.R. Member Favoring Two.

OTTAWA, May 3.— (Canadian Press).—A minority report by Peter White, K.C., Toronto, company's representative on the conciliation board which considered the wage dispute between the Canadian National Railways and certain of its employees, recommends an increase of two cents per hour for hourly rated employees and an equivalent increase to monthly rated employees. This recommendation is in opposition to the majority report published on Saturday, recommending an increase of four cents per hour to hourly rated employees and a proportionate increase to monthly rated workers.

Mr. White agrees, however, with the recommendation in the majority report for an additional increase of "one half cent per hour for hourly rated employees and the equivalent to monthly rated employees", to remove inequalities between different groups of the same class of employees, "particularly between certain employees on the old Grand Trunk system and the rest of the system."

CHINA PAINTING
Mrs. Langley McCarthy Teaches Biscoffs' New and Beautiful Work in CHINA PAINTING

In Peterborough Churches

ST. ANDREW'S ANNIVERSARY SERVICES.

St. Andrew's United Church was attended by two large congregations last Sunday morning and evening, when Rev. James Rollins of Renfrew, and a former pastor of St. Andrew's, preached anniversary sermons. His text in the morning was "They shall mount up on wings as eagles," and coupled with this, "With a great price obtained I this freedom." The sermon was a study of how by battle, struggle and faith in God man overcomes all obstacles and finally emerges triumphant. It was a truly great sermon.

In the evening taking "Joseph" as his subject Mr. Rollins proceeded in a most searching way to probe the deep recesses of the human heart, and to show the way to safe high living.

Many old friends from all over the city were present and crowded about Mr. Rollins at the close of the service to greet him and to hear his kindly word of remembrance.

The choir provided splendid music for the day.

SALVATION ARMY TEMPLE.

The services this week-end have been of special character in that we celebrated the forty-second anniversary of the establishment of the Salvation Army in this city. Major Thompson Walton who, some 15 years ago, was the officer in charge here, was with us and led the services. Commencing Saturday evening, in each service messages were read from former officers of the corps, from the many who have left the city and are now laboring in various fields of Salvation Army activities, from the leading citizens of the city, the Rotary club, the Kiwanis club, and Commissioner Maxwell, the territorial commander for Canada East, in fact, messages from Montreal, Edmonton (Alta.), Winnipeg, Toronto, Boston (Mass.), Manitoulin Island, Hamilton and Penelon Falls.

Commissioner Maxwell.—"I congratulate you on your forty-second birthday. The Salvation Army has been owned and blessed of God in the city of Peterboro'. The Army is making history—the history is not for a day or for a year, but for eternity. What a privilege we must count it to have a part in this history-making. Let all your efforts—direct or indirect—lead to bringing about a new era in the souls of men and women who have not yet been 'born again.'

"We are looking forward to seeing you in a week's time.

"Stand by the flag! Keep up the Bible and the army standards! Fight the good fight of faith! Hold fast to the end."

His Worship the Mayor, W. T. Holloway.—"I understand that the Salvation Army will celebrate the forty-second anniversary of the invasion of this city by the Army on April 30 and May 1.

"Perhaps I should not say invasion, but rather theinvasion of the forces that make for evil, and during the 42 years that your Army has been in Peterboro' it has done excellent work in the fight inaugurated by its great founder. It would be impossible to calculate the good it has done and the people it has aided."

His Honor E. C. S. Huycke.—"Best of all, however, is the great series of good works it has accomplished during the past years. Of course, I have not known it for all those years, but from what I have heard, as well as seen, I can testify to the great and good work done by the Salvation Army in Peterboro'. I congratulate you and all your officers, past and present, on the great success attending your efforts through all these years and hope your success and usefulness may be even greater in the future than in the past."

The Chief Constable.—"During those long years, many of which I have seen, your splendid results are on hand and in almost every part of the city I see men and women grown, who, but for the tireless efforts of the Army, would still be leading a wasted life—now they are a credit to the city."

The Rotary Club, President A. L. Kiflaly.—"Would you kindly accept congratulations from the Rotary Club on this occasion. We should also like to extend our best wishes for your continued success in the good work your organization is doing in our midst."

The Kiwanis Club, President I. P. McNabb.—"MIy be permitted to offer my sincere congratulations on your anniversary. The work of the Salvation Army speaks for itself. The fact that every citizen, irrespective of denomination, has nothing but good to say of your great organization must be a source of joy to you and all your members. Every member of the Kiwanis club joins me in wishing you well."

The Canadian Legion, President C. H. Ackerman.—The faithful and diligent way in which you have performed the task of assisting both spiritually and materially so many people in this locality during the years of your operations, has contributed very materially toward the success that the city of Peterboro' enjoys as a municipality."

The Hon. G. N. Gordon.—"During the many years I have known the activities of the Army in Peterboro', I have always held the view that we possessed no greater organization for good and for the well-being of the community than the Army.

"I trust that the Army's activities will continue to grow and that it will be endorsed with the most hearty and unselfish support that the people of this city can give."

Major McElheney.—"Another milestone passed—new year ahead, may it be the brightest and best for the Kingdom and the Army."

These are paragraphs from a few of the messages read.

The meeting, held in the Capitol theatre after the ordinary services on Sunday evening, was addressed by Major Walton, who gave glimpses of the social work of the Army in Canada East. The major is at present responsible for the operations connected with the Army's work amongst the prisoners in the various prisons and penitentiaries in Eastern Canada, and gave the following interesting facts: "That officers of the Army regularly visit Burwash, Guelph, Mimico, Dorchester Jail, St. Paul, Montreal and Kingston. Figures computed for 1926 showed:

Interviews held with prisoners, 7,415; spoken for at court, 932; handed over to the Salvation Army, 198; remanded, care of the Salvation Army, 166; meals supplied to prisoners on release, 4,658; beds supplied to prisoners on release, 1,095; pieces of clothing, 1,332; hours spent by officers in courts, 8,261; employment found for discharged prisoners, 196.

The following statistics are of the work connected with the larger penitentiaries of this province: Prisoners interviewed, 14,058; prisoners met on discharge, 1,953; employment found, 206. Meetings held in prisons, 1,073; attendance, 8,750. Professed conversion, 189; hours spent in prison work by officers, 12,645.

In the city of Toronto, during 1926, 654 families of prisoners were supplied with food, $1,139.25 was paid in rents for prisoners' families, $875 in Christmas gifts.

There also were 192 members of the Brighter Day League, members of which are serving terms of imprisonment, but have accepted Christ and are faithfully endeavoring to follow His footsteps, and on release from prison to be better citizens.

There is also another section of the work that Major Walton has charge of, that of the Missing Friends' Bureau. This enables those who have lost trace of relatives and friends to trace their whereabouts through the medium of the Salvation Army, and no matter how long the absence and the distance, every effort is made to find the missing ones. In 1926 the bureau was successful in tracing 117 individuals out of 538 applications made.

Then, again, there is relief work, and in Toronto baskets of food, made up for an average of five per family and valued at anything from $2.85 to $3.75, were distributed to 2,082 families. Five thousand, one hundred and sixty-two pieces of clothing were also given the needy. Casual employment was found for 5,538 men. One hundred and seventeen families in distress through unemployment were assisted, while at Christmas 950 baskets were given to specially needy families.

In the brief outline I have given you, the major concluded, you will see the necessity of assisting the Salvation Army in its great self-denial campaign that it is at present engaged in.

Envoy Rushton, of Belleville, who is inspector of the Children's Aid Society, a visitor in the city, also lauded the activities of the Army, making special mention of the assistance given in some of the difficult cases that come under his notice.

Musical items, rendered by the band, and the solos of Mrs. Mendell Braund, made the programme complete.

That the forty-second birthday of the local corps was a success reflects considerable credit on the present officers of the corps adjutant and Mrs. Ham.

EARLY START IN STUDY OF MUSIC

Children Should Begin About Time They Start School.

EAGER TO LEARN THEN.

It is an established fact that the most fluent linguists are those who learned foreign languages in their babyhood. Why do we not realize that the same is true regarding the language of music? A child of 5½ or 6 is not too young to study music, provided a good teacher can be found. By a good teacher is meant one who specializes in beginners, and who, where possible, gives class work as well as private lessons.

Those early years are the acquisitive age—the time when children take in things with especial readiness—and as such they should be used to advantage. The capacity to absorb information develops much earlier than people realize, and is particularly strong at about six years of age. The elements of music, when clearly and interestingly explained, are quite within the grasp of the average child. It is only adult lack of faith and ignorance of modern methods of teaching, that make the study of music seem a subject beyond childish comprehension. The grown-up with memories of dull and endless hours associated with music study should see a present-day class of small beginners playing and singing and writing music, as naturally and as happily as they repeat poetry or follow graceful dancing steps.

When Starting School.

At the start of the first year of school work is a fine time to begin music lessons. The child is learning to read, interpret, and write English, and the new language of music is taken up much more naturally at this time. Some maintain that it is too much to expect a child to begin both school and music in the same year. This is not usually the case, for the child is eager for the new impressions. When music is presented along with the first work in number, reading and writing, he takes to it readily and easily. The new symbols he meets with are no more strange or difficult than those which represent number or language, and he grasps their meaning with a sureness and speed that surprise the incredulous adult.

When the child is started in piano work at 10 years of age or older, it is apt to seem "babyish" to him. The content of the music is so far below that of any subject which he is studying that there is a tendency to become discouraged and to lose interest. However, the small child, playing the very same things, would be proud of his achievement, and would be doing work appropriate to his years, and to his length of study. His work in music will parallel his work in school; it will be of similar interest and difficulty. The tiny stories in reading are full of thrill and the 8 or 16-measure tune is as complete in its way and as satisfying both to the small performer and to the listener.

As music deals with hearing sight and touch the child should have the advantage of beginning his study when small ears eyes and fingers are alert and meeting the unknown with joy.

When Home Work Is Light.

Older boys and girls have so many outside interests that time for music becomes a problem and the start should be made while there is little or no home work to be prepared for school and more time for practice. There will also be fewer of the corollary activities that make modern school life so enjoyable but fill the child's all to-few free hours.

Early years are also the habit-forming period. Through music study the child learns the physical habits of sitting well and of good hand position. Mentally he is trained in concentration. As a part of his character development he learns the blessed habit of regular work willingly done. He also gains the ability to entertain others and the art of doing so graciously.

If the child begins when he is between 5 and 7 by the time he is 11 or 12 he has reached a point where a comparatively small amount of practice will keep him progressing. His music will be a pleasure to others and he will be advanced enough to enjoy and appreciate it himself. If he is at all talented he will voluntarily find time for his practice.

The age at which the child should begin to study may be largely dependent on his physical and mental development. This by no means implies an exceptional child but simply normal physical stamina and mental alertness. The idea of some mothers that "Nancy cannot study music she is too nervous" is usually a sign that Nancy is spoiled and uncontrolled. In the needed concentration of practice Nancy will very likely forget to fuss and soon the joy of playing and singing will be so delightful a form of expressing the bubbling energy that the cherished symptoms will disappear.

The old notion that a child must be able to reach an octave before he begins work at the piano is long since exploded. The material used in these days for young beginners is very simple and musical usually a melodic line divided between the hands. The more arduous technical work is not introduced until the child is prepared for it by both musical experience and bodily growth.

When shall your child begin the study of music? If he is six years old and normal the answer is—now!

READ THE WANT ADS.

The ABOVE pictures are of particular interest in view of the reported murder in China by bandits of Rev. Morris Slichter and child of Toronto and the capture of his wife and other child, together with Miss I. M. Craig. The porch of Mr. Slichters residence at Anshun is shown on the occasion of the visit of an official of the governing body of the China Inland Mission. The pupils of the mission school are shown surrounding the group of people that compose the staff of the mission. From LEFT to RIGHT they are: A lady worker, Miss I. M. Craig, captured by bandits; Mrs. Slichter, also captured, holding her daughter, murdered; Mrs. Fish, wife of the doctor in charge of the mission hospital; Mr. Warren, official of the headquarters at Shanghai; Mr. E. S. Fish, head of the hospital, holding his daughter, Priscilla; Rev. Morris Slichter, murdered, holding his son, John, captured, and Dr. D. W. Rees, also with the hospital. Rev. Mr. Slichter and his mother are shown at the LEFT.

Financial News and Views

Latest Comment on Grain and Industrial Markets | Closing Quotations on the Principal Active Stocks

Quotations Over Stobie, Forlong and Co. Wire.

NEW YORK STOCKS.

	High	Low	Close
Atchison Rly.	183⅜	181⅝	182½
Amer. Can.	47⅝	47½	47⅝
Amer. Loco.	109½	108½	108½
Smelters	147⅜	147	147
Baldwin	187¼	184½	187¼
Balt. and Ohio	119	118½	118⅞
Cast-Iron Pipe	228¾	225	228¾
Ches. and Ohio	171	167⅝	171
Cal. Petrol.	24⅜	24½	24½
Chrysler	43⅝	43¼	43⅝
Dupont De Nem.	245⅝	241¼	245
Fleischmann	54⅜	53¼	54
General Motors	196	193	192⅞
Hudson Motors	75½	73⅞	75⅛
Inter. Nickel	58¼	56⅝	58
U.S. Ind. Alcohol	75⅜	75	75⅜
Coca-Cola	104½	103	103⅞
Mack Truck	111⅜	111¼	111⅜
U.S. Rubber	58⅝	56⅜	57⅛
Pan-Amer. B.	57⅝	57¼	57½
South. Rail.	123⅜	123	123⅜
White Motors	47	46⅞	47
U. S. Steel	167	166	166
Yellow Cab.	29	28⅝	29
Philips Petrol.	42	41	41

MINING STOCKS.

Gold.	Asked	Bid
Argonaut Gold	49	43
Barry Hollinger	41	40
Chaput Hughes	14	12
Con. West Dome	8	8½
Dome	900	900
Gold Hill	33	33
Hollinger	2100	2070
Kirkland Lake	138	133
Lake Shore	1910	1900
McIntyre	2600	2550
Night Hawk	9	8¼
Premier	210	202
Teck Hughes	710	700
Tough Oakes B.	52	49½
W. Hargreaves	1110	1100
Silver.		
Castle	93	92
Keeley	140	135
Mining Corp.	347	342
Nipissing	670	645
Unlisted.		
Amulet	116	116
Area	27	24
Laval-Quebec	28	27
Noranda	2285	2235

WINNIPEG WHEAT.

	High	Low	Close
May	149	147¾	148⅝
July	145½	144⅜	145¼
Oct.	134	132¾	133

CHICAGO WHEAT.

	High	Low	Close
May	139⅞	138½	139½
July	134¼	133	134½
Sept.	131⅜	131	131½

CHICAGO RYE.

	High	Low	Close
May	110¾	109¾	110⅝
Sept.	99	97⅞	98½

CHICAGO CORN.

	High	Low	Close
May	75⅝	74⅝	75⅝
Sept.	84⅛	83⅝	84⅛

CHICAGO OATS.

	High	Low	Close
May	48	47¼	47⅝
Sept.	46⅝	45½	46

General Trend Upward Continues At New York

NEW YORK, May 3 (Canadian Press).—Major speculative activity in today's stock market was again on the upside, although a number of new weak spots developed during the session. General Motors continued in brisk demand, touching $195 a share by early afternoon. Most of the other motors improved in sympathy, and there were several points of strength in the oil, food, mercantile, public utilities, and steel groups.

Grain Market Is Stronger Crop Reports Less Favorable

CHICAGO, May 3. Canadian Press—Influenced by reports of less favorable prospects for spring wheat in the northwest and the continued large consumption of bread stuffs abroad, wheat scored a fresh early advance to-day. Liverpool quotations much higher than were looked for, gave additional encouragement to the buyers. Starting unchanged to 7-8c higher wheat ascended all around. Corn, oats and provisions also developed strength, corn opening unchanged to ⅛c up and later showing a general advance.

Opening prices were: Wheat, May, 138 5-8; July 133¼; corn, May 74⅝, July 80 1-8; oats, May 47¼, July 47 7-8.

Unlisted Stocks Are Strong Scoring Large Advances

TORONTO, May 3. Canadian Press — Heavy dealing in International Nickel on the listed, and Kirkland Lake, Noranda, Seagrams and Hiram Walker on the unlisted markets, featured to-day's session on the Toronto Stock Exchange.

The market generally was firm and gains outnumbered recessions. Nickel gained ½ at 56½, Noranda was up 36 at 22.75. Seagram gained 38 at 25 1-8 and Hiram Walker was down ½ at 8¼. British American Oil (new) was down ¼ at 27½. While there were many minor transactions in other isues, the bulk of the trading took place in the small group of stocks mentioned. The new issue of Massey Harris received some attention, 70 shares changing hands at 37. Imperial gained ¼ at 44¼ on small lot. International Petroleum declined ⅛ at 30½ also on a small sale.

Prices Remain Firm Many Issues Are Stronger

TORONTO, May 3 (Canadian Press).—Business was brisk on the Standard Mining Exchange today and a wide range of issues was dealt in. Prices were firm for the most part, gains outnumbering losses. Argonaut Consolidated gained 3½ to 46. Chaput Hughes was ⅝ higher at 12⅝. Columbus Kirk was ⅛ higher at 4½, and Consolidated West Dome Lake gained ¾ at 8¼. Corona, with a decline of one point at 18, was one of the weaker issues. Kirkland Lake, down three at 134, and McKinley Darragh, down 1-8 at 16, were also on the lower side of the list. Amulet, in the unlisted stocks, showed a gain of 25 at 116, while Osiko, which had been a feature of the market lately, showed a gain of ten at 100.

Outstanding Reports From Two Silver Mines

(From the Financial Post Syndicate.)

Among the many reports issued by mining companies during the past week there were two outstanding ones, those of Nipissing and Mining Corporation. These are the two largest silver producers of the Cobalt camp. Taking their reports at their face value, the picture presented is not encouraging. In fact, without a background of understanding and a knowledge of the ramifications of the two companies, the first conclusion would be that the stocks are a sale. But when one understands these two companies the reports are more easily understood and a different impression is gained.

The writer cannot help but think that the Nipissing report carried just about all the gloom that could be packed into it. It caused a flood of selling, but it is to be noted that there were eager buyers on hand to take up every share. They were not small buyers either as can be understood when one appreciates that $150,000 was put into this one stock in one trading session in the Toronto mining exchange. Mining Corporation report was much more favorable when compared with Nipissing's, and it may be that for the moment the directors went as far as justified in telling of the Manitoba developments. This stock, on the strength of the Manitoba results, has moved up 50 points recently.

Nipissing's Cobalt property is slipping materially, but it is believed that the poor showing of the past year's operations was much worse than the position of the mine warrants. The low price of silver was undoubtly a big factor in this. Mildly favorably is the way the report might be sized up in regard the Montbray-Quebec property which Nipissing has under option and on which three distinct zones have been discovered. The fact of the matter is, that the results obtained have been quite sensational, with high copper values and a high gold content, the latter around $20 per ton, over good widths and for material lengths. The report was given out that the results to date, while spotty, justify further exploration. Engineers who have been on the property state that sensational values were secured in many of the diamond drill holes, and that only about one in three holes were failures. This is remarkable when it is considered that the formation is buried under hundreds of feet of overburden.

In regard to Mining Corporation, the big interest is in the Flin Flon development in Northern Manitoba. The report to shareholders states that it is too early for definite results, yet the advance in the market is discounting already the expected good news. Our information is that Whitney interests erected to test out in, actual operation the metallurgical process evolved in the tests made at Denver, has resulted in an extraction 10 per cent better than expected. The ore is complex and the difficulty has been to recover the $5 in zinc. If this can be done the ore will average $14.30 per ton and it is known that there are 20,00,000 tons proven.

Our information is that the pilot mill shows an extraction of 90 per cent. This will make the operation very profitable, returning something like $3.50 per ton. The Whitney people have until August to close the option with Mining Corporation and the deal calls for the payment of $3,000,000 cash to Mining Corporation, which company also retails a 15 per cent interest. The development of this property means the expenditure of $20,000,000, of which $4,000,000 will be on railway construction, and an equal amount on power development and the balance in smelter and refinery costs and mining development.

The present flurry in International Nickel is due to a new development at Frood Mine, which on diamond drilling showed an ore body high in copper. That it will be a copper rather than a nickel copper mine is also shown by these results. With this announcement came the news of a decision to erect a copper smelter and refinery. This will be an electrolytic plant and the product will be electrolytic copper instead of blister copper as it is proposed to produce at Noranda in Quebec. It is understood that the diamond drills have indicated 25,000,000 tons of copper ore. The company is now sinking a deep shaft on the mine, and it will be at least two years before the production stage will be reached.

This, with the lead-zinc development going on at Chelmsford, will mean that about $20,000,000 will be spent in the Sudbury section this year. Big power development will be spent in the Sudbury section this year. Big pawer development will be necessary to run the new smelter of nickel and as the electrolytic process is the best to-day in treating zinc lead ores, it is likely that the large mill which Bunker Hill Sullivan will erect at Chelmsford, will also require a large amount of power. Judging from the large plants which Consolidated Smelters has erected at Trail, B. C., to treat copper, zinc and lead ores, it is safe to predict that an estimate of an expenditure of $20,000,000 will be a conservative one. It is also to be noted that in handling its various ventures in 1926, Smelters paid wages totalling $7,100,000.

Quite a flurry took place in Dome stock this week. The reason is believed to be that some favorable indications have been secured in diamond drilling in the Chelmsford area.

BRITAIN SEEKS UNITED ACTION

Also Considers Acting Alone in Seeking Reparations For Nanking.

WAR LEADERS CONFER.

LONDON, May 3. Canadian Press.—The British government is still trying to reach an agreement with the other powers involved in the Chinese crisis, the British United Press learns, while at the same time the possibility of individual action is being discussed despite Great Britain's reluctance to take any such steps.

Members of the government are determined not to let the situation created by the Nanking outrage dissolve itself, and the fighting heads of the sea, land and air forces have been called into cabinet consultation to see what action can be taken along the Yangtse River should the necessity for force arise.

McMURRAY RESIGNS.

LONDON, May 3. Canadian Press.—An Exchange Telegraph despatch from Tokio says despatches from Peking state that John Van A. MacMurray, the United States Minister to China, has resigned.

Report Denied

WASHINGTON, May 3 (Canadian Press)—Frank B. Kellogg, secretary of State, authorized to-day a flat denial of reports from Tokyo via London that Minister John A. MacMurray at Peking had resigned and it was added at the State department that there had been no intimation in any official despatches that Mr. MacMurray was contemplating such action.

HABEAS CORPUS HEARING DELAYED

TORONTO, May 3. Canadian Press—Application for the release on habeas corpus of John A. Martin of Toornto, at present a prisoner in the jail at Napanee, was to-day adjourned before Mr. Justice Hodgins until Friday. Martin was convicted on four charges of making false statements as to the financial condition of the Arden creamery, Ltd.

The accused complains that he was sentenced to six months in the Ontario reformatory and that sentences to that institution can only be for indefinite terms.

JOLLY JINGLES

By Graham Hunter

Copyright, 1926, by The McClure Newspaper Syndicate.

Competent to judge

There is no better way for you to learn the true value of commodities in general use than to read the advertisements day by day—regardless of whether or not you have any immediate intention of buying.

Those young housekeepers whose first experiences in marketing began in war-time have a fixed idea of high prices. Those of an older generation have an equally strong conviction that prices should be lower.

With the shifting changes of a rapidly moving world both prices and values are bound to fluctuate. A financier studies these trends with scrupulous care in published financial reports compiled by experts.

An intelligent housewife may similarly make herself a competent judge of values by studying each day's advertisements of the things she needs—just as the broker studies his stock list.

Then as she comes to buy she may do so with full confidence in her knowledge.

To stand the test of advertising, merchandise must be good

Leafs Take First Game Of Series From Reading 4 to 0

LEAFS HOLD KEYS RUNLESS

Lawry, Lamotte and Hargrave Chalk Up Two Hits Apiece.

HEAVY HITTING.

MAPLE LEAF STADIUM, May 3. —The Aces of Reading, who have been the dirty deuces of the International League for two seasons, made a brave fight to beat the Leafs in the first game of the series yesterday afternoon, but the champions trumped every lead they made to win by a 4 to 0 score. Two of the local tallies were earned, but the other pair were in the shape of a gift from Umpire Hayes, who gave the home club the benefit of the doubt on a bunt down the third base line, with the result that a brace of tallies came over the plate on Rapp's wild hurried throws and a long fly. Maley pitched steadily and well, keeping the visitor's nine hits widely separated.

He was especially strong in the pinches and was accorded fair backing on the whole, although a fobble by Lamotte made some trouble for him in the 8th. The shortstopper fobbled a throw from Harrington with a double play in the offing and Maley had to pitch to the limit to keep his escutcheon clean. Harrington's work at the middle base was a feature. He was the pivot in three fast twirr killings and accepted nine chances all told. His only error was one of omission, the second sacker failing to cover the base on a good throw from Hargrave when Merkle pulled a delayed steal and the ball rolled unmolested to centre field.

Slappey, previously of Baltimore, turned in a nice performance, barring the fifth, when the Leafs bunched three hits, a double by Maley, a single by Lawry, and a triple by Lamotte for two runs. The latter tried to make a homer on this drive to right centre but was caught at the plate. It is reported that Carl Schmehl will be turned over to Reading after the present series. Heath is wanted by Merkle, but it is not likely that he will be permitted to do.

The Orioles made it two straight over Rochester yesterday by winning, 9 to 5. A seven run rally in the third inning drove Thormahlen off the mound and clinched the game for the Orioles.

Al Grabowski, veteran left hander, making his first start of the season, hurled Syracuse to a 4 to 2 decision over the Newark Bears at Syracuse. Grabowski started slowly, allowing a walk and a hit which, combined with an error, gave the Bruins two runs in the first inning. Thereafter, however, Grabowski pitched steadily and strongly and backed up by three double plays.

The Buffalo Bisons extended their winning streak to six straight games yesterday when they vanquished the Jersey City Skeeters, 5 to 4. Del Bissonette, former Skeeter, accounted for the winning run with a long home run in the eighth round. Brice fanned Shanon for the last Skeeter out, with runners on second and third.

You'd Be SURPRISED!

BY BILLY EVANS

Baseball has its Ty Cobb, Walter Johnson and Babe Ruth.

Football has its "Red" Grange. The turf, Man o' War. But to patrons of the six-day bike-racing sport, "Reggie" McNamara is a greater hero.

Walter Johnson, starting his 20th campaign as a major league pitcher, is a heroic figure, but to the "bike" fans, McNamara is the "iron man" of all sports.

McNamara is 40 years of age and has been riding 21 seasons. He has never ridden as an amateur, stepping right into the pro class and making good. He has taken part in 52 six-day races.

In his brilliant career as a six-day rider, he has seldom been out of the money. When he won the recent event in Paris, it made the 13th time he had flushed over the line first. He isn't superstitious about number 13 either, insisting it will be his 14th victory after the next time out.

Statistics show he usually gets some of the dough, finishing second on seven occasions, third nine times and fourth in four. Six times he has been victor in the biggest of all six-day events, the New York classic.

SENATORS DROP FIRST GAME 9-6

Slugging Yankees Collect Seventeen Hits Off Four Washington Pitchers.

INDIANS DEFEATED.

NEW YORK, May 3 (Canadian Press)—The Senators dropped the first game of the series at Washington to New York yesterday, 9 to 6. The slugging Yankees got seventeen hits off four Washington pitchers, Lazzeri putting a homer into the center field stands in the eighth.

Before the game Walter Johnson, Washington's star pitcher, was presented by Speaker Longworth with a silver loving cup, won in a popularity contest.

The Athletics won the opener of a four-game series at Philadelphia with the tail end Boston Red Sox by a score of 6 to 5. The game went ten innings.

A wild throw to first by Wanninger in the tenth allowed Hale to score from second with the winning run.

Rallying in the ninth inning for five runs ,the St. Louis Browns defeated the Cleveland Indians, 7 to 6. Sisler started the scoring in the last half of the ninth by hitting a home run with one on. Schang, who got four hits yesterday, singled to bring in the winning run to-day. Barns got four safeties, including two doubles.

Seven Straight

The Chicago White Sox ran their string of consecutive victories to seven yesterday by defeating Detroit in the opening game of the series there, 3 to 1. Lyons, outpitching Holloway from the start, beat the Tigers for the second time this season. He held them to five hits and aided by brilliant support in the infield, was master in all save the seventh inning. In addition to his excellent pitching Lyons contributed a home run to Chicago's cause.

BASEBALL SCORES.

INTERNATIONAL LEAGUE

Reading . . . . . .000000000—0 4 1
Toronto . . . . . .00002002x—4 8 3
Slappey and Davis; Maley and Hargrave.

Newark . . . . . .200000000—2 8 1
Syracuse . . . . . .00201100x—4 11 1
Zubris and Skiffs, Grabowski and Schultze.

Jersey City . . . . .000003010—4 10 2
Buffalo . . . . . .00001301x—5 12 2
Ellis and Cobb; Witse and Devine.

Baltimore . . . . . .017000010—9 13 2
Rochester . . . . . .21200000—5 13 3
Ogden and Lake; Thermahlen and Head.

NATIONAL LEAGUE.

Brooklyn . . . . .500310010—10 12 2
New York . . . . .300002110— 7 13 3
McWeeny, Doak, Elliott and Hargreaves; McQuillan, Greenfield,Clarkson and Devormer, Porter, Hooland, Cummings.

Philadelphia at Boston, postponed on account of rain.

Cincinnati at Chicago, postponed on account of rain.

Only three games scheduled in the National League.

AMERICAN LEAGUE

New York . . . . .221001012—9 17 3
Washington . . .0110000202—6 10 3
Hoyt, Moore and Grabowski, Coveleskie, Braxton, Crowder, Burke.

Boston . . . . . .0120011000—5 13 2
Philadelphia . . .1040000001—6 9 2
Wingfield, Welzer, Gray and Hoffman, Hartley; Grove and Cochrane.

Chicago . . . . . .100011000—3 7 1
Detroit . . . . . .000000100—1 5 1
Lyons and McCurdy; Holloway, Doyle and Shea, Besler.

Cleveland . . . . .022100001—6 13 1
St. Louis . . . . .000110005—7 17 2
Smith and Sewell; Zachary, Nevers, Falk and O'Neill.

BASEBALL STANDING

INTERNATIONAL LEAGUE.

	Won.	Lost.	P.C.
Buffalo	13	6	.684
Baltimore	12	6	.667
Toronto	12	8	.600
Rochester	10	8	.556
Syracuse	8	9	.471
Newark	8	11	.421
Jersey City	8	11	.421
Reading	3	15	.167

AMERICAN LEAGUE.

	Won.	Lost.	P.C.
New York	11	5	.688
Philadelphia	10	6	.625
Chicago	11	7	.611
St. Louis	7	7	.500
Detroit	7	7	.500
Washington	8	8	.500
Cleveland	7	11	.389
Boston	3	13	.187

NATIONAL LEAGUE.

	Won.	Lost.	P.C.
St. Louis	10	5	.667
New York	11	6	.647
Pittsburg	9	6	.600
Philadelphia	8	6	.571
Boston	8	9	.471
Chicago	7	8	.467
Brooklyn	6	12	.333
Cincinnati	5	12	.294

RECORDS RECOGNIZED

By Canadian Amateur Swimming Association at Eighteenth Annual Meeting.

MONTREAL, Que., May 2 (Canadian Press)—The following records were recognized by the Canadian Amateur Swimming Association at its eighteenth annual meeting here Saturday.

Indoor Competitions

200 yards free style, George Young, at Montreal. Time, 2:12; 20-yard tank.

220 yards back stroke, Tom Walker, at Montreal. Time, 2:55; 30-yard tank.

400 yards relay, West End Y.M.C.A. at Montreal. Time, 4:02 1-5; 20-yard tank.

100 yards back stroke, Munro Bourne, at Montreal. Time, 1:12 1-5; 20-yard tank.

Junior Indoor

100 yards free style, Munro Bourne, at Montreal. Time, :56 4-5; 20-yard tank.

440 yards free style, Thomas Gilday, at Montreal. Time, 5:55 2-5; 20-yard tank.

50 yards free style, Vera Tustin, at Winnipeg. Time, :30 2-5; 25 yard tank.

Outdoor Competition

200 yards free style, George Young, at Toronto. Time, 2:16.

500 yards free style, George Young, at Toronto. Time, 6:23 1-5; 50-yard tank.

880 yards free style, George Young, at Toronto. Time, 11:43; 50-yard tank.

1,000 yards free style, George Young, at Toronto. Time, 13:20 4-5; 50-yard tank.

One mile free style, George Young, at Toronto. Time, 24:31.

200 yards breast stroke, Jack Aubin, at Toronto. Time, 3:00.

500 yards breast stroke, Jack Aubin, at Toronto. Time, 6:12; 50-yard tank.

100 yards free style, Miss R. Coughlin, at Ottawa. Time 1:13 2-5.

880 yards free style, Miss Ethel McGary, at Victoria. Time 12:41; 50-yard tank.

280 yards breast stroke, Miss Agnes Geraghty, at Victoria. Time, 3:12 2-5; 50-yard tank.

200 yards back stroke, Miss Irene O'Byrne, at Ottawa. Time 1:31.

The following championships were awarded:

Outdoor Competitions

St. Barnabas Club, Ottawa, July—One mile, 200 yards and 220 yards for men; 220 yards and 100 yards breast stroke for women.

British Columbia section, July 2—100 yards speed, 300 yards speed and 200 yards breast stroke for men; 200 yards for women.

Ste. Rose Swimming Club, August 13—200 yards speed for men. The bridge-to-bridge swim will aso take place on that date.

Ontario section, Toronto, dates to be arranged—440 yards, 100 yards back stroke for men; 50 yards speed, 220 yards speed, 100 yards back stroke for women.

Calgary, August 17—50 yards speed for men, 100 yards speed for women.

Indoor Competitions

Columbus Girls' Club, October 27, at Montreal—100 yards back stroke, 220 yards relay, diving.

St. Barnabas Club, Ottawa, October 27—200 yards and fancy diving for men, 200 yards speed for women.

Winnipeg, March 12, 1928—100 yards speed, 440 yards speed for men, 100 yards speed and 220 yards speed for women.

The following were in attendance: Quebec section: oJhn Kerry, W. W. Caven, Art. Clayton, A. W. Ross, Ian MacLaurin, Mrs. W. Fisher, Mrs. M. McGarigle and Dr. A. A. Mackay.

Ontario branch—Aubrey Ireland.

Manitoba section—Chris H. Goulden.

Waegivolti Club, Halifax — Albert Farmer.

Y.W.C.A., Ottawa—Miss M. Donney and Miss G. Jost.

Capital Siwmming Club, Ottawa—Miss Irene Dawson.

British Columbia — W. H. Gathercole.

Calgary Swimming Club — J. E. Simard.

St. Barnabas' Church Swimming Club, Ottawa—W. S. McFall.

FOOTBALL RESULTS

LONDON, May 3. — Canadian Press Cable. — Results of football games played yesterday in the Old Country follow

Second Division.

Darlington 3; Swansea 1.

South Shields 1; Wolverhampton 2.

Northern Section.

Barrow 0; New Brighton 3.

Third Division (Northern Section.)

Merthyr Town 1, Crystal Palace 2.

Charity Exhibition.

Blackburn Rovers 3, The Football Lague 4.

The Rugby Union.

Crumlin 4, Pontypool 4.

Pill Harriers 3, Cross Keys 6.

The Rugby League (Northern Union.)

Featherstone 24; Bramley 17.

GIANTS LOSE FIRST PLACE

Opening With Heavy Batting Attack Dodgers Defeat Giants 10-7.

GAME POSTPONED.

NEW YORK, May 3. — Canadian Press. — Opening fire with a heavy batting attack in the first inning the Brooklyn Dodgers toppled the New York Giants out of first place in the National League yesterday by trouncing their metropolitan rivals 10 to 7.

Six of McGraw's pitchers were bombarded during a long drawn out struggle, Babe Herman collecting two home runs. One of the circuit smashes was coupled with a round trip blow by Partridge during the initial frame's blast of hitting.

The Philadelphia-Boston game was postponed, as was the Cincinnati-Chicago game. Only three games were scheduled.

Fifty years ago this spring, the Oxford-Cambridge boat race over the Thames course resulted in a dead heat, the only time this has occurred in the long series of races between the two Enlish universities extending over a period of nearly one hundred years.

Dyer two.

Tea was served in the School after the close of the Peterborough innings, which was greatly appreciated. The umpires were Mr. Fletcher of the School and Mr. Hart of Deloro. The later gentleman, who has joined the local club, is also a member of the Toronto and District Umpires' Association.

Peterborough

J. Dunkerley, s Griffith, b Peck	9
C. A. Thorpe, b Mackenzie	23
E. C. Garbutt, c Dawson, b Mackenzie	6
W. E. Massey Cooke, c Pringle, b Mackenzie	0
G. Monkman, b Robertson	15
D. M. Hammond, b Mackenzie	2
F. Dyer, b Peck	8
P. Manning, run out	16
R. N. Stuart, b Peck	3
C. V. Elliott, not out	1
J. C. Strickland, hit wicket, b Peck	0
Byes, 2; wides, 2	4
Total for 10 wickets	87

Grove School

Robertson, c Thorpe, b Elliott	1
Peck, b Elliott	3
Griffith, b Thorpe	24
K. Mackenzie, b Elliott	4
Smith, b Elliott	0
Pringle, b Dyer	4
Boultbie, lbw, b Dyer	2
Dawson, c Thorpe, b Dunkerley	2
Neilson, b Thorpe	0
Hunt, b Thorpe	1
Leggatt, not out	2
Byes	3
Total for 10 wickets	46

Practices will be held on Wednesday and Friday evenings at the Oval, at 6 o'clock.

LOCAL CRICKET SEASON OPENS

Peterborough Club Starts Well With Win Over Grove.

ON SCHOOL GROUND.

The local club journeyed to Lakefield on Saturday to open the schedule in a match with the Grove School. The weather was beautifully fine and bright with a slight wind which developed in strength as the grame proceeded. It was ideal except for the winter touch still with it.

A match so early in the season shows up the weakneses in all teams, and the local team did not show up nearly so well in the field as did the home team. The School was handed out several chances in the field, all of which were accepted except one, when the fielder misjudged one long drive, the sun being right in his eyes. One particularly hot drive was that taken low down by Pringle to retire Massey Cooke. However, the local team did well to win by 87 to 46. The School ground is only temporary this year, as the old one is being relaid and bids fair to be a very fine ground.

The local captain, Charlie Thorpe, won the toss and decided to take first crack at the School. Dunkerley opened for the locals with Thorpe against Robertson and Peck. The score rose steadily to 19, when Dunkerly was tempted to reach out to Peck and was stumped. It was a bowler's wicket and one could not take chances. There was no remarkable partnerships and the Peterborough innings closed for 87 runs. Of this total Charlie Thorpe contributed 23, and Manning and Monkman 16 and 15 respectively; Peck and Kenneth Mackenzie being the most successful bowlers with four wickets each.

The School opened with Robertson and Peck again F. Dyer and C. V. Elliott. It opened disastrously, for with only three runs scored Robertson fell to a catch by Thorpe off Elliott. Griffith was the incoming batsman who forced the pace and shaped well., making 24 runs, and was the only man for the School to reach double figures. He is a left hand batter and made all of his runs by pulling the ball to leg. The School innings closed for 46, Elliott taking four wickets, Thorpe three, and F.

BELLEVILLE WILL PLAY INTERMEDIATE

Three Teams Entered in the Bay of Quinte League.

BELLEVILLE, May 3.—The C.N.R. team of Belleville, O.B.A.A. senior champions of 1919 and many times champions of the Central Ontario League will play in the intermediates this year, was the announcement made at the organization meeting of the Bay of Quinte League.

A triple schedule will be played, and at present there are three teams entered: Deloro, champions last year O.B.A.A.; Pointe Anne and Belleville.

The officers of the league are: President, J. H. Leggat; First Vice President, J. Redner; Second Vice President, J. Duff; Third Vice Preident ,H. A. McNaly; Secretary-Treasurer, R. A. Elliott. The Executive Committee will be appointed later.

NEWMAN LEADS IN BILLIARDS MATCH

Reece Using Pendulum Cannon Stroke Makes Break of 2,265.

MANCHESTER, Eng., May 3. — Canadian Press. — At the close of play last night in the professional billiards championship match of 16,000 points between Tommy Newman, champion, and J. Davis, Newman was leading by 312 points, the scores being Newman, in play, 9,334; Davis, 9,022.

BREAK OF 2265.

LONDON, May 3. — Canadian Press Cable. — In his billiard match with Arthur Peall at Thurston's yesterday, Tommy Reece, using his questionable pendulum stroke, made a break of 2265, unfinished. On April 30th ,Reece made a new world's record break of 3964 points with his pendulum stroke.

Jack DeMave, the Holland-American heavyweight, who has made an excellent showing in his recent bouts has a fighting style very similar to that of the late Harry Greb.

OUR BOARDING HOUSE — By Ahern

Ride A C·C·M· Bicycle To Work

EASIER and quicker than walking. Healthy exercise. Your own time schedule coming and going. No jamming into crowded street cars. No long waits on the street corners. C·C·M· Bicycles provide the most economical transportation known today.

By riding the easy-running C·C·M· Bicycle you arrive full of pep for the day's work. You have had just sufficient exercise in the open air to keep you "on your toes".

The up-keep of the C·C·M· is practically nothing—a little oil, a little air, and a little care. It soon pays for itself. It lasts for years. The C·C·M· bicycle is the best investment in transportation you can make.

Visit the C·C·M· dealer. Look over the new models. Investigate the easy payment plan. C·C·M·'s are 90% made in Canada, 100% value.

The Triplex Hanger at no Extra Cost

C·C·M· Bicycles

CLEVELAND—COLUMBIA
RED BIRD—MASSEY—PERFECT
and Joycycles for Children

395

FOR A REAL GOOD **MASSEY BICYCLE** SEE US

WHTE'S CYCLE & SPORTS, LTD.

SOLE AGENTS FOR PETERBORO

Phone 897 - 212 CHARLOTTE ST. - Open Evenings

Don't Worry About the Street Cars **RIDE A RED BIRD BICYCLE** An Easy Running Wheel

These Famous C.C.M. Wheels are Sold by us on EASY TERMS to Suit Purchaser

T. H. Ashby-Bicycle & Sporting Goods

All makes of Bicycles Repaired. 200-204 Rubidge St. Phone 546, Kiddies Waggon & Joy Cycles

Millard's Bicycle Shop Agents for Peterboro 225 Hunter Street

Simpson Copping Co., C.C.M. Agents

The Molehill that Makes a Mountain

A Little Classified Ad produces Enormous Results

PHONE 1600

WE WILL SEND FOR YOUR COPY

Rates, if prepaid:
1 cent a word or figure for first insertion.
½ cent a word for repeats.
25 words, one time 25c
25 words, three times 50c
25 words, five times 75c
Minimum charge for any advt... 25c

a For Sale—General

TWENTY FIVE YARDS LINOLEUM, almost new. Apply 18 Edison Ave. 3d 105 5066A

FUMED OAK DIVANETTE BED, size, good condition. Phone 533J. 3d-106-5107A

HERBERT CUTHBERT AND EVER bearing Raspberry bushes. 25c per dozen. Phone 1581F. 6d-28,30,3,5,7,10-4977A

STEPLADDER $1, ARCH CURTAINS $1.50, gas plates $2, electric iron $1.50, kitchen tables $2 up, good records 5 for $1, dressers, chiffonier, washstands, iron beds and springs, toile sets, extension tables, sideboards, kitchen cupboard, chairs, three burner oil stove; two small show cases, leather couches, folding book case, good water power washing machine with wringer, parlor tables, rockers, lawn mower, Morris chair, dishes, crocks, etc. Record exchange 10 cents. Apply 59 Aylmer, near Perry. 3d-106-5058A

ROTTEN MANURE, $2 TEAM LOAD. Ploughing of all kinds done. Phone 2301 ring 11. 26d-105-4250A

VARENI VIOLIN, NEW, AND PLUSH lined case; excellent tone, cost $68.00, will sell for $55 cash. Apply James Reynolds, Harold, Ont. 5d-105-5020A

BICYCLE. 22" FRAME. CHEAP. Apply 561 Georges. 6d-106-5011A

WINDOW BLINDS CHEAP. WALL paper one cent sale. Men's, boys' suits, greatly reduced. Linoleums stair and floor oilcloths. Real bargains. Braund, Park and Albert. 5d-108-5081A

FOUR HOT WATER OR STEAM Radiators, perfect condition. Apply 575 Romaine or phone 2882. 2d-105-5103A

SECOND - HAND FURNITURE OF all kinds wanted. Also second-hand clothing, etc. Fair prices paid. A. Atkins, 189 Charlotte St. 26d-112-4501A

ANOTHER SHIPMENT OF THOSE wonderful 19c Colored Cotton Hose. Also 15c Factory Cotton. Same splendid value. The cheapest store in town. The Record Store, Corner Smith and Reid. 6d 107 5052A

MIXED SLABS, CUT 16 INCHES, cord $7.50, delivered. A. L. Fayne, Warsaw. Phone 16 r 6. 3d 114 5047A

WOOD PACKING CASES, ALSO Crates with straw. Routley's, George Street. 3d 104 5049A

QUANTITY OF HARNESS, HAY, Forks and Sideboard. Apply 96 Douro Street. 3d 104 5041A

GOOD STRONG KITCHEN TABLE, nearly new. Also excellent kitchen cupboard. 209 London Street. 3d 104 5040A

a For Sale—General

TOP SOIL. PHONE 2232J. 26d-126-5012A

SMALL CONCRETE MIXER AND Tools. Ready to go to work. 240 Charlotte Street. Telephone 879W. 3d 104 5066A

A PAIR OF PURE BRED YELLOW Canaries, ready to nest, cost $25.00 for $15.00. 223 Edinburgh street. 3d-3,5,7-5126A

1 WHITE IRON BED, COMPLETE; 1 small Quebec heater; 1 kitchen cupboard. All in good condition. Apply 466 Park street. 3d-107-5120A

QUANTITY USED LUMBER, TIMber, windows and doors. White pine in good condition. Apply 585 Homewood. Telephone 1786M. 3d 104 5067A

CREAM WICKER BABY CARRIAGE. Apply 294 Wolfe evenings. 3d-106-5069A

IRISH COBBLER POTATOES, large and seed. Phone 101 r 5. 3d-107-1100A

ROTTEN MANURE, $1.50 PER LOAD Phone 2505F. 6d-105-4278A

ALABASTINE, MURESCO, WHITING Job lots paint; brushes. Mendell Braund. 5d-108-5082A

COOK STOVES, COAL STOVE, A wood stove; Edison gramaphone and a Columbia gramaphone; coal oil cook stoves, kitchen cabinet, walnut hall rack, lounge, dressers and stands, chest of drawers; want to buy used furniture. 84 Hunter St., Phone 1958W. 2d-105-5080A

GOOD ROOFING "MILL ENDS" AS low as $1.85; Asphalt Shingles $4.85. Free samples and catalogue by mail. Address Halliday Company, P.O. Box 198K, Hamilton. 8d-3,6,10,13,17,20,22,27

PUNT. CHEAP FOR QUICK SALE. Phone 2070J. 3d-106-5092A

LISTER MILKING MACHINE IN good order, milks two cows at once; easy to keep clean; apply Frank Young, Youngs' Point, Ont., for particulars. 12d-104-917A

THOROUGHBRED CHINCHILLA Rabbits from prize winning stock. Bred for their excellent fur. Apply 257 Lake St. Phone 1683J. 6d-104-4949A

TOP SOIL. PHONE 1880W. 12d-110-4955A

TWO BURNER ELECTRIC PLATE, sideboard, curtains, window blinds. Apply 717 Bethune. 3d-106-5071A

WALNUT TABLE $15.00; DINING room suite $110.00; ivory dresser and bed $120.00; piano $130.00; chesterfield $100.00; hall tree $7.00; child's motor car $7.00; cycle $5.00; card tables, mats, chairs, linoleum, splendid condition. Reduced for quick sale. 146 Hunter St. East. 2d-106-5115A

b For Rent—Houses and Apartments.

TWO ROOMS, KITCHENETTE, GAS plate; use of bathroom, light and water. East City. Phone 1269W. 3d-106-5084B

MODERN EIGHT ROOMED HOUSE on King street, west of Park. Apply 318 Boswell Ave., phone 1755J. 3d-107-5128B

HOUSE WITH GARDEN. 273 ROmaine, phone 117. 3d-107-1110B

LOWER APARTMENT. FURNISHed, heated. Apply 242 Hunter W. Phone 116W. 3d-107-5123B

7 ROOMED HOUSE, NEWLY DECorated; moderate rent. Apply 729 Bethune street. 3d-107-5123B

HOUSE, CORNER GEORGE AND London, newly decorated. Phone 1265M. 3d-106-5063B

HOUSE, CENTRAL, CONVENIENCES Immediate possession. Apply 582 Aylmer Street. 6d 108 5057B

FIVE ROOMED UPPER APARTment, heated. Apply 265 Rubidge street, phone 1405W. 6d-109-5105B

HOUSE, 147 HUNTER STREET, E. near Westclock, newly decorated. $25 per month. Apply R. B. Rogers. 3d 105 5056B

SEVEN ROOMED HOUSE. ALL CONveniences, central, newly decorated. Apply 323 Simcoe. 3d 104 5039B

HOUSEKEEPING ROOMS, FURnished, modern. Phone 1581J. 6d-105-4900B

THREE PARTLY FURNISHED Rooms. Apply 161 Antrim Street. 3d 104 5046B

b For Rent—Houses and Apartments.

HOUSE, 220 EDINBURGH STREET, 7 rooms, including bath. Apply 221 Brock street. 3d-3,5,7-5089B

SIX ROOMED MODERN HOUSE, on Lock Street, garden. Phone 2209J. 3d 104 5054B

SIX ROOMED HOUSE, ALL CONveniences, newly decorated. Apply 214 Westcott. 3d-106-5106B

UNFURNISHED BATH FLAT. Phone 1270J. Apply 296 Edinburgh. 3d 104 5054B

SEVEN ROOMED MODERN BRICK House. 76 Sophia Street. Apply 73 Robinson Street. Phone 1389J. 3d 104 5051B

BEAUTIFUL ROOM IN GOOD HOME. Very central. Phone 899J. 3d 105 5059B

SEVEN ROOM BRICK HOUSE. Large garden and orchard on Barnardo Ave. Phone 990 ring 21. 3d-105-4995B

ANOTHER APARTMENT READY, Modern, heated, 5 rooms and bathroom; clean, newly decorated. Apt. 4, Meldrum Apt. 6d-108-5028B

HOUSE TO LET, CENTRAL. APPLY 346 Stewart. 3d-104-5038 B

APARTMENT TO LET, ALSO TWO fine offices. E. L. Payne, Druggist. 3d-104-5037 B

FURNISHED ROOM OR ROOMS for light housekeeping. Apply 281 Rubidge. 16d-112-4917B

NEWLY FINISHED SIX-ROOMED heated duplex, adults. Apply 112 McDonnell, phone 346. 6d-105-1036 B

c For Rent—General

BRICK GARAGE, $4.00 PER MONTH 416 Stewart Street. 3d 104 5042C

FOR RENT—HEATED OFFICE ON George street. Apply 427 George street. dtf-4

TO RENT—STORE NO. 374½ WATER Street; apply to 427 George street. dtf-340

FOR RENT — MODERN, HEATED Apartments; apply 427 George St. dtf-1868C

No. 385 WATER STREET; SUITable for store or office; immediate possession; apply 427 George St. dtf-1607C

TWO OUTSIDE OFFICES IN BANK of Toronto building; heated; apply Bank of Toronto. dtf-1529C

VACUUM CLEANER. PHONE 1681F. 10d-19,20,22,25,27,29,2-4316C

d Real Estate.

LISTEN! BUNGALOW, SIX ROOMS, just built, hardwood floors, every improvement, central, snap; consider lot as part. Apply 421 George street. 6d-105-4950D

SNAP! WELL ESTABLISHED CASH business for sale, stock is light. Particulars, call at 421 George St. 6d-105-4981D

FOR SALE OR EXCHANGE. 130 acre farm, good buildings, well watered; five miles from city; Box 5079 Examiner. 3d-106-5079D

SMALL RED BRICK HOUSE. CHEAP for quick sale. Phone Ben McCoy, 1365W. 12d-3,5,7,10, 12,14,17,19,21,24,26,28-5111D

BRICK HOUSE ON GILMOUR ST. All conveniences, water heating, garage, finished attic, hardwood floors; very reasonable. Phone 1428. 12d-110-4940D

FOR SALE OR RENT. NEW SIX room house, water, light, furnace, large lot, small tax. Apply Hartley Ave. or phone 1948W. 6d-109-5076D

YOU CAN BUY GOOD BRICK HOUSE at big saving; rare opportunity at present price. Don't miss this snap. Sell this week. Thompson's Phone 2260 or 1025. 3d-106-5098D

FOR SALE OR TO RENT. SOLID stone and brick building on Water street, 40 x 110 feet, full basement, 2 1-2 storigs. Well adapted for wholesale warehouse or automoile salesroom. Phone 2353. 6d-106-5030D

DOG SUPPLIES

WE STOCK SPRATTS FULL LINE of Dog Remedies, Dog Biscuits, Puppy Meals, etc. Bring your dog troubles to us; phone 85; Frank H. Dawson, 350 Water St. tu-f-2435

Summer Cottages.

FURNISHED COTTAGES TO RENT at Chemong Park; garages. Phone 1012M. 3d-106-5076E

SUMMER COTTAGE WANTED, SIX weeks, last two of July and all of August; on or near main land so we can use auto. Good grounds. Safe beach; Good fishing. Clean respectable, 5 or 6 rooms, not too close to neighbors. Send photos of cottage, beach and grounds. Will return them. Nothing considered but Stony Lake region or Buckhorn. Dr. L. K. Garis, 201 Liberty Bldg., E.E., Pittsburgh, Pa., U.S.A.

f Boarders Wanted.

ROOMS AND BOARD, ACCOMMODAtion for travellers; private apartments. 189 King. Phone 1957F. 3d-106-5191B

GENTLEMAN BOARDER OR TWO ladies to room together. Apply 421 Stewart St. Phone 1966J. 3d-107-5113F

WANTED, BOARDERS, CENTRAL, all conveniences. Apply 360 Stewart. 9d-105-4693F

ROOM AND BOARD FOR ONE OR Two gentlemen, central. Phone 948J. 6d-109-5053F

g Help Wanted—Male.

SALESMAN—To sell Counter Sales Books for Peterboro and district. Good opportunity for man with trade connections. Dominion Sales Book Company, Limited, Hamilton, Ont. 2d-106-1103

500 MEN WANTED TO BECOME live partners in Peterborough Exhibition. None but boosters need apply. d.t.f.E

BOYS WANTED — WHO CAN PLAY checkers, chess or ping pong; to enter for city championships during Boys' Week. Enter at Y.M.C.A. 3d-106-5053G

FIRST CLASS PLANING MILL JOINer and machine man. Apply Canadian Alladin Co. 3d-106-4993G

FIREMEN, BRAKEMEN, BEGINners $150, later $250 monthly (which position?). Write Railway 4821 Examiner. 30d-114-4821 G

YOU CAN EARN $10 TO $25 A week in your spare time at home writing showcards. No canvassing or soliciting. We instruct you and supply you with work. Write to day. The Menhenitt Company Ltd., 37 Dominion Building, Toronto.

h Help Wanted—Female

500 WOMEN WANTED TO JOIN Peterobrough Exhibition. This is a 50-50 proposition — 500 women and 500 men wanted. d.t.f.-F

10 GOOD SALESLADIES WANTED. Apply Wednesday to Mrs. Swartz, 422 George street. 2d-105-1085H

HOUSE-KEEPER FOR FAMILY OF two. Apply Box 12 Enniskmore. 6d-108-5062H

j Employment Wanted.

ASSISTING WITH GARDEN WORK of all kinds. I also understand horses and farm work. Box 5043 Examiner. 3d 104 5043J

A RESPECTABLE WORKING GIRL would do plain sewing and ironing in the evening. Also mind children. Box 5121 Examiner. 3d-107-5131J

WANTED BY A MARRIED MAN. A position as caretaker, janitor, pipe fitter, or electrician's helper, shipper or factory storeroom clerk. best of references. Write Box 5118 Examiner. 3d-107-5118J

m Lost.

CHILD'S SHOE BETWEEN SHERbrooke and Murray. Phone 2605W. 3d 104 5061M

ON CHARLOTTE STREET, SATURday night, sum of money. Finder please phone 305, reward. 3d-106-5072M

AN AMETHYST ROSARY ON A silver chain and silver cross on Rubidge street between Townsend and St. Peter's Cathedral. Finder please leave at Examiner office. 3d-107-5127M

SATURDAY, 2 KEYS, PIECE OF leather attached with name "Kemp." Finder please leave at Examiner. 3d-106-5091M

m Lost.

CHILD'S BLACK PURSE, $1.75 change, Between Rubridge and Conservatory. Phone 1029W. 3d 104 5064M

TWO TWENTY DOLLAR AMERICAN bills at C.P.R. depot at four-forty train. Phone 1191M. 3d-106-5104M

n Found.

SUM OF MONEY IN SIMONS' FRUIT store, 230 Charlotte St., Saturday. Loser may have same by proving ownership and paying for this advertisement. 1d-105-1099N

FOUND PURSE CONTAINING SUM of money. Apply 600 Harvey. 3d-107-5110N

o Live Stock.

BROOD SOW AND TWELVE YOUNG Pigs, Yorkshires. Michael Geary, Ennismore. Phone 5 R 11. 3d 104 5065O

ONE PURE BRED AYRSHIRE BULL one year old; also bull calves, out of R.O.P. tested cows. A number of cedar posts. Apply J. Gordon Mann and Son, Peterboro, R. R. No. 4. 3d-107-1105O

CHESTNUT HORSE, 11 YEARS OLD, guaranteed single or double. Apply Rae's Livery barn, 421 Chambers, phone 742. 3d-106-5074O

p Poultry.

ONE RHODE ISLAND RED COCKerel, first prize at Winter Show; or will trade for dark brown Leghorn Cockerel. Apply 260 Murray. 3d-106-5075P

RHODE ISLAND RED HATCHING Eggs (well bred). Phone 2750. 6d-109-1096P

POULTRY WANTED—I AM PAYING special prices, 25 cents per pound for fat hens; S. Levine, phone 1731F. 26d-109-4402P

q Wanted.

WANTED, GARDENS TO PLOUGH. Phone 2505F. 6d-105-4979Q

WANTED, LOAN OF $4000 AT 5½ per cent, gilt edge security, five hundred acre farm, close to city. Apply Rutherford and Nugent, 282 George St. 6d-105-4933Q

ALTERATION AND REPAIR WORK on gentlemen's and ladies' clothing. All work guaranteed. Phone 1247W. 6d 107 5055Q

HORSES WANTED. FROM FIVE years old up; must be in good condition. Apply to Montgomery Hotel, Simcoe street, Peterborough, Friday, May 6th, and Saturday, May 7th. Paying good prices. S. Chalet. 4d-108-5112Q

PURCHASER FOR "C" MELODY Buscher saxaphone, little used, cost $235.00, quick sale very cheap; also gentleman boarder, all conveniences; phone 1376W or 199 Simcoe. 3d-107-5124Q

LIVE POULTRY WANTED. EXTRA prices paid until April 20. Please bring them into 189 Charlotte St. or call phone 771. 26d-112-4502P

ALL KINDS OF JUNK, RAGS, RUBbers, iron, copper, etc. Highest prices. D. Florence, 343 Stewart, phone 694W or 1428. 26d-112-4549Q

WANTED MEN, WOMEN, YOUNG or old. Big opening, experience unnecessary. Everybody has some idea that may make a wonderful photoplay. Your idea may mean a future for you. Particulars free. British-Canadian Pictures Co., Oakville, Ont. 26d-121-4562Q

TWO ENGINEERING STUDENTS wish two single rooms and board with quiet Protestant family, between G.E. plant and downtown. Must have all conveniences and use of piano preferred. Address replies and rates to Box 5099 care of this paper before May 6. 3d-106-5099Q

t General Notice.

ALL KINDS OF SHINGLING AND lathing. Apply C. Rightmyer, 259 Reid. 6d-110-5077T

CHIMNEYS AND FURNACES cleaned, built and repaired. Phone 1605F. 26d-109-4398T

P. M. WARD, BUILDER AND CONtractor, 7 McClennan street, phone 1681J. 25d-118-4809T

TAXIDERMIST WORK DONE; HAVE your specimens mounted; apply 156 London, phone 878. 26d-106-4285T

NEW PANATROPE IS DEMONSTRATED

Not a Phonograph, Says Representative of Brunswick Company.

The characteristic qualities of the New Brunswick Panatrope were ably explained and demonstrated by O. P. Harris, special Chicago representative of the Brunswick Balke Collender Company, at the recital held in the Canadian Legion Hall last night under the auspices of Ye Olde Firme Heintzman & Company.

First and foremost, declared Mr. Harris, the New Brunwick Panatrope is not a phonograph—it does not have a sound box or a horn. The only resemblance the machine bears to a phonograph is that it plays records. The music is obtained as the vibrations are picked off the record by a magnetic pick up amplified by means of tubes and a cone.

The records used by Mr. Harris in his demonstration were of the new light ray Brunswick type which are designed by a method that results in a genuine reproduction giving every detail of the voice or instrument. Through this process, declared the speaker, the Brunswick Company, are able to reproduce the full compass of any known instrument.

Mr. Harris demonstrated records of all classes of music played by a great variety of artists on many different instruments. He showed that the volume of sound could be regulated in keeping with the music, and the size of the room or hall without impairing the tonal qualities of the Panatrope in the slightest degree.

DISTANCE IS NO HINDRANCE HERE

Examiner Readers From Other Provinces Patronize Local Advertisers in The Examiner.

Readers of newspapers and advertisers as well, sometimes wonder whether the claims of newspaper publishers regarding the efficacy of newspaper advertising, is always justified.

Manufacturers of Moon's Emerald Oil made arrangements with Bond's Drug Store for introducing and distributing this preparation here. It was a new product in Peterborough, and Mr. Bond insisted on its being advertised in the Examiner, and just to show that an advertiser can never tell from what point he will obtain his advertising results the following correspondence from a subscriber of the Examiner in the west, which is taken from a number, though nearer to Peterboro, goes to show how far afield newspaper advertising is read, and results obtained:

Stone, Sask., April 7, 1927.

Dear Sir: I saw in the Peterboro Examiner about this wonderful medicine called Moon's Emerald Oil.

As my son has eczema, and has tried several medicines, if you would please let me know the price a bottle will cost, and for postage as well.

Mrs. E——

Stone, Sask., April 20, 1927.

Bond's Drug Store,
Corner George and Hunter Sts.,
Peterborough, Ont.:

Dear Sirs: Received your letter with price given, and I thank you very much for the same.

Would you please send me one bottle of your Moon's Emerald Oil, and oblige.

Enclosed you will find $1.27.

Mrs. E——

The game for Saturday is Masseys versus Thistle at King Edward Park. Kick off at three o'clock. Referee, William Rickard.

All signed players of the Thistle Club are requested to turn out tonight and Thursday evening at King Edward Park for a practice game, at six o'clock.

W. Rickard's application as a referee was accepted under the jurisdiction of the senior association.

James Buchan made an application to the board to be permitted to play soccer, but he must abide by the law and appear before the association to receive the necessary sanction.

Ernie Hanson and J. W. Sharman were added to the registered list of players of the Masseys.

Archie Lang, James Cameron, James Waddell, and Alexander Burges were registered players of the Thistle handed to the association last evening.

A select team will be chosen from the C.G.E. to play the C.G.E. (Toronto) team at Cobourg on the 24th of May, in the annual tusise for the White Cup.

The Quaker team intends holding a practice game on Thursday evening at King Edward Park. Players please attend.

There will be no soccer game in the city on Saturday, May 28th, because a large number of players intend going to witness the Scotch team play in Toronto.

Masseys players will hold a practice game on Wednesday evening at King Edward Park at six o'clock.

J. Avis, of the Quakers, was granted his release, but he cannot sign unless club pay his transfer fee.

A deputation from the junior association met the senior board last evening and made arrangements to meet them next Monday evening to organize them into a junior association for the ensuing season.

CARETAKERS WANTED

Applications endorsed "Application re Caretaker" will be received at the office of the undersigned up to five o'clock p.m. on Tuesday the 16th day of May, 1927, for the position of caretaker of the Athletic Section of the James Stevenson Park. Applicants to state experience and wages expected.

On the same day and, at the same hour applications endorsed "Application re Bathing Beach" will be received at this office for the position of caretaker of the Inverlea Bathing Beach. Applicants are to state experience, qualifications and whether qualified to teach swimming and also whether they will furnish a boat, and salary expected.

S. R. Armstrong,
City Clerk.
3d-107-1111

s Used Cars For Sale.

MAXWELL TOURING IN GOOD running order. Cheap. G. Hawke, phone 2395. 3d-106-5090S

REAL BARGAINS IN USED CARS offered by the Brewer Motor Sales, distributors for Reo, Hudson and Essex cars. New premises, Fitzgerald building, 131-135 Brock St. Phone 192. 26d-1048

FORD TON TRUCK STARTER TYPE $175. Phone 2392. 3d-107-5125S

OVERLAND TOURING CAR CHEAP. Apply 207 Simcoe. 3d-105-5006S

McLAUGHLIN BUICK, MASTER SIX. Roadster, sport model. Easy terms. Write Box 5073 Examiner. 3d-104-5073S

1 FORD COUPE; 1 FORD TOURING, $60.00; 2 Overland Tourings; 1 Overland 2-door Sedan, 1926; 1 Overland Coupe; 1 Studebaker Coupe; 1 Chevrolet Touring, special. Pulkinghorn's Garage, 182 Hunter street, phone 278W. 6d-110-5119S

Telephone 790 When You Want Your
PIANO OR ORGAN TUNED
Player Pianos a Specialty
All Work Guaranteed
W. H. CUNNINGHAM
500 Weller Street

WHAT'S YOUR RATING?

Here are the answers to questions on page 5.

1. Jamaica.
2. Scotland.
3. James Fenimore Cooper (1789-1851).
4. A card game.
5. Associated Press.
6. Holland.
7. Anno Domini—the year of our Lord.
8. The Seine; the Thames.
9. Judas Iscariot.
10. Cervantes (1547-1616).

(Copyright, McClure Newspaper Syndicate.)

NOTICE TO CREDITORS

In the Estate of Bessie Walton deceased.

Notice Is Hereby Given, pursuant to section 56 of the Trustees' Act, R.S.O., 1914, chapter 121, that all creditors and others having claims or demands against the Estate of the said Bessie Walton who died on or about the 25th day of February A.D. 1927 at the City of Peterborough are required on or before the 17th day of May A.D. 1927 to send by post prepaid or deliver to R. R. Hall, Bank of Commerce Block, Peterborough, Solicitor for the Executors of the Estate of the said deceased, particulars and details of their claims with names and addresses, and the nature of the securities if any held by them duly verified by statutory declaration.

After the said 17th day of May, 1927, the said executors will distribute the assets of the estate among the persons entitled thereto having regard only to the claims of which they then shall have notice and the said executors will not be liable for the said assets or any part thereof to any person or persons of whose claim notice shall not have been received by them at the time of such distribution.

R. R. Hall,
Bank of Commerce Block,
Peterborough,
Solicitor for the said Executors

Dated at Peterborough this 11th day of April, A.D., 1927.

4d-12,19,26,3-787

FOR SALE

$4200.00—7 roomed, all modern house, west side.
$1800.00—6 roomed, would exchange on larger house.
$2000.00—100 acres good ranch farm, well watered.
$4000.00—6 roomed, hardwood floors, french doors, $1000 cash, balance as rent.
$8500.00—100 acres, good buildings, close to city; would exchange for city property.
$2500.00—6 roomed brick house, central.
$4800.00—8 roomed brick, all modern, west side.
$3500.00—50 acres good buildings; would exchange for house.

Chambers & Mills, Agents.
Office, 341. Residence, 1594W.
Mills—Phone, 1493W.

FOR SALE & EXCHANGE

$5,500—Brand new Bungalow style, 6 rooms, oak floors throughout, laundry tubs, Stewart St., near Charlotte. Easy terms.

$5,000—Brick, 6 rooms, all modern, fine garden, London Street, central. Terms.

$4,000—Brick store and dwelling, all modern, fine corner; bargain for quick sale. Half cash.

$3,500—Six room house, on George St., all modern but furnace. Garage. Take lot.

$3,000—Seven room brick, all modern, good lot, south. See this.

$2,000—Very fine lot with rough cast house, McDonnell St. A good buy.

$1,800—Four room brick cottage, with summer kitchen, two-piece bath. 100 acre farm, fair buildings, good land, 4 miles out; take house. Number of good houses to rent. See our listing.

Rutherford & Nugent Agency
282 George Street. Phone 142

HOME BUILDING

Call or phone for plans and estimates on Houses, Garages, etc. Insulated houses a specialty. Houses built on monthly payment plan.

A. B. CUNNINGHAM
331 Reid Street

ADVERTISE IN THE EXAMINER

DAVIS-THOMPSON COMPANY, LTD.

Insurance and General Agency

433 GEORGE ST. PHONE 40

4% INTEREST, compounded Half-Yearly, Paid on Deposits

One Dollar opens an account. Special facilities afforded Depositors for the convenient transaction of their business, and accounts are subject to cheque withdrawal.

For Sums of $100 and upwards this Company's Debentures are issued in terms of one to five years, bearing special rates of interest, depending upon the term of investment.

TORONTO SAVINGS AND LOAN CO.
435-437 George Street
Peterborough

OLIVER'S ADVENTURES

A TRICKY RUSE

By GUS MAGER

ROBT. FAIR CO. LTD.

PHONE 145

Special Inducements For You to Do Your Shopping Here Tomorrow Doors Open 9 a.m.. Come in the Morning

SILK REMNANTS
½ to 2 yards; mostly dark shades; 36 inch, Reg. up to $2.00; for, yard **75c**

FANCY TWEEDS
English made; special designs for the Spring coat. 54 inches; for, yard..... **$2.50**

20 PIECES OF FANCY FRENCH DRESSS CREPES THAT WERE MARKED TO SELL UP TO $2.00 YARD. SHARP AT 9 O'CLOCK THEY GO ON SALE AT
They come in fancy stripes, crossbar effects and many other designs, in a great array of colors; 36 to 38 inches wide. We think this is the biggest bargain we ever offered you; for, yard..... **50c**
SEE WINDOW TO-NIGHT

DUCHESSE SATIN
Another lot of this famous Satin; 36 inches wide. Reg. $1.59; for, yard..... **$1.25**

FIGURED LININGS
10 Pieces of Fancy Figured Coat Linings. 36-38 inches. Reg. 75c to $1.00; for, yard..... **59c**

$4.75 SCALLOPED KRINKLE BED SPREADS.
A wonderful line of fancy stripe Bedspreads; shades are blue, gold and blue; very large, size 80 x 105 inches. On Sale for **$3.50**

ALL LINEN CROSS-BAR TOWELLING
Specially for Tea Towels or for Table Runners; large, crossbar, in colors of yellow, purple, rose, blue; 18 inch; for, yard **30c**

PILLOW CASES
Hemmed ends; Sizes 40 and 42. Regular 30c. Wednesday, each.... **25c**

TABLE DAMASK
Bleached and half bleached, 54 inches wide. Regular 65c. Sale price, per yard..... **48c**

FACTORY COTTON
A strong sturdy quality; 36 to 40 inches. Reg. 25c; Wednesday, yard..... **20c**

HEMMED SHEETS
A real good quality; deep hem; size 72 x 90. On Sale for, each..... **$1**

SPECIAL FOR DISH TOWELS
50 Dish Towels, all-linen, with natural linen stripe, hemmed. Regular 25c, for, each **15c**

$1.00 BLEACHED SHEETING
A high - grade English weave, that we can assure you as to wear. 72 inch, for, yard..... **75c**

BLACK SATIN COATING
We are showing an excellent quality of this scarce material, 36-inch, for, yard.. **4.50**

SPECIAL SALE OF DAMASK TABLE CLOTHS
54 x 54, hemmed.....$1.00
54 x 68, hemmed.....$1.35

SERVIETTES TO MATCH
18 x 18-inch. Dozen..... **$1.49**

SILK AND WOOL SWEATERS
Cardigan, Chappie and Windbreaker Style, 36 to 44 **$2.95 to $4.75**

LADIES' AND MISSES' COATS IN DISTINCTIVE STYLES
Made in materials of Black Satin, Corded and Figured Silk Charmeen, Poiret Twill and Tweed; diagonal folds, tuckings, bandings and pleatings complete their style smartness. Sizes 13 years to 46 bust, priced **$11.95 TO $50.00**

SILK AND WOOL JERSEY DRESSES
In one and two-piece styles, in colors of Grey, Green, White, Tan, Blue; Sizes 16 years to 40 bust, for..... **$5.80**

SILK KNIT VESTS AND BLOOMERS
Nine new shades to select from.
Bloomers $1.65
Vests $1.00

WHITE MIDDIES
Jean cloth Middies, with navy flannel detachable collars. 8 to 10 years. **$2.35 to $3.25**

"WABASSO" CIRCULAR PILLOW COTTON
42 and 44-inch. Regular 45c, for, yard... **35c**

DISH CLOTHS
Open weave; English Dish Wipes. Large size..... **4 for 25c**

MAID'S UNIFORMS
Black poplin, white hemstitched collar and cuffs; Sizes 36 to 42. Sale Price, each... **$3.95**

SCARFS UP TO $4.75 FOR $1.50
Silk knit, in plain or fancy, all good shades. Special Sale Price, each **1.50**

Children's Short and ¾ Socks
The new Summer line, in fancy checks and plain, in a wide range of colors. Sizes 4 to 10. **25c to 85c Pair**

PLAN CREPE TIES
We offer a big line for To-morrow in 12 different plain shades. On Sale at 9 a.m. for, each **50c**

Silk-Finished Gingham
Stripes, checks and overchecks, in delightful colorings..... **39c**

$14.50 LINOLEUM RUGS
7 only, of best quality, in block or floral patterns. Suitable for dining-rooms or bedrooms. Size 9ft. x 10ft. 6in. One-day price.. **$11.95**

Wilton Rugs $35.00
"BRINTON WILTON RUGS" are woven of the finest worsted yarns, are beautiful in design and will endure the hardest wear. At this price are several new designs and colors. Suitable for living or dining room. Size 6ft 9in. by 9 ft. "Made in Peterborough."

$2.50 SCOTCH INLAID LINOLEUM
"Barry's" Inlaid Linoleum, famous for its long wear and so durable for kitchen and bathroom floors. Block and parquet patterns. 2 yards wide. Sq. yard..... **1.35**

SALE OF WINDOW SHADES TO-MORROW
Good quality Opaque Shades in plain white or green. Regulation size, 37 x 70 inches. Fixtures included. Each..... **79c**

27 In. Gingham
Checks and Stripes in a great variety of colors. Regular 25c for **5 Yards for $1.00**

RUFFLED FRILLED CURTAINS
One-Day Sale price of Ruffled Marquisette Curtains with crossbar designs. Suitable for bedroom or kitchen. 2¼ yards long. White only. Pair **69c**

Ladies' Fine Combinations, short sleeve and knee length 98c

Corsellettes, in different styles and qualities, 30 to 38. Reg up to $1.59, for 98c

Ladies' Bloomers, in peach, pink and white, on sale for .....49c. pair

Corsets, of fine pink coutill, with 4 hose supporters, sizes 24 to 30, for ..... 98c pair

LOCALS

DR. T. P. McCULLOUGH,
Eye, Ear, Nose and Throat Specialist, 166 Brock Street. 'Phone 36-W. dtf

L.O.A. BAND.
Practice to-night at 8 o'clock in Band Room at Queen Street. Any Bandsman welcome. 3d-19,26,3-4716

JESSIE A. HODGSON
Teacher of Dancing
Nova Scotia Apts. - Telephone 2716.
3d-106-1098

MALE VOICE CHOIR
Full practice tonight at 8 o'clock, at British Legion Hall. Be there.

KENUCK'S CLUB
Big minstrel show. Sacred Heart Church basement, Tuesday and Wednesday eevnings this week at 8:15. Admission 10c and 25c.
2d-105-1092

ARE YOU MOVING?
We have purchased a large team moving van, and are ready to carefully move your furniture. Cartage. All kinds Dry Wood for sale.—Dinsdale's, 'Phone 153. J. B. Parrington, Mngr., 'Phone 1726-W. 6d-105-1041

DON'T MISS IT!
Every Tuesday, Thursday, and Saturday, if the letters get through on time, Paul Adams will tell readers of The Examiner about the battlefields where Canada fought—as they are to-day. dtf

BASEBALL PRACTICE
Kiwanis Bantams will practice on Thursday evening, May 5, at King Edward School Grounds. All players be on hand 6 o'clock sharp, as the team will be picked.

AUCTION SALE.
Thursday afternoon at Hancock's Auction Room, good upright piano, 3 dressers, library table, hall rack, large rockers, music cabinet, beds, parlor suit, tables, chairs, lawn mowers, etc., etc.
2d-106-1112.

SALE OF TRUNKS, CLUB BAGS, SUITCASES.
Having purchased from a merchant who is retiring from business, baggage at 20 per cent. less than wholesale price. Sale commencing Wednesday. See window for special prices. W. H. Roberts, 182 Simcoe street, opposite Montgomery House.
1d-105-1109.

WRONG NAME GIVEN
The soloist who sang in St. James' Church on Sunday morning for the anniversary service was Mrs. T. E. Curvin; not Mrs. Girven, as stated in Monday's paper.

NOTICE.
A business meeting of Murray Street Baptist Church will be held on Wednesday evening at 8 o'clock to consider the recommendation of the Pulpit Committee in regard to the calling of a pastor. 2d-105-1084

THE RUMMAGE SALE.
Of George street Ladies Aid will be held in the old Hydro office, opposite the Grand Opera House, Thursday, May 5th. Doors open 9.30 o'clock; donations received Wednesday afternoon. 2d-30-3-1072

U. F. Y. P. O.
Will hold their regular meeting on Thursday evening, May 5th, in the W. O. W. Hall when a play entitled "A Kentucky Belle" will be given under the auspices of the Lilly Lake S. S. Admission 25c.
2d-105-1094

LAWN MOWERS SHARPENED AT TAYLOR'S, $1.00 EACH.
Called for and delivered. Highest class workmanship. We grind same bevel as a new mower. We have new machinery for doing that work and know how to use it. That is the point. 'Phone 109J. Forty-five years' practical experience. Umbrellas repaired and re-covered. Saws filed and set. Cutlery grinding. Wm. Taylor, the Sheffield Cutler, 221 Hunter Street West. tts.

SALE OF WORK.
Under the auspices of All Saints' Guild, in the Parish Hall, Rubidge street, Thursday and Friday, May 5th and 6th. Fancy Work, Embroideries, Tatting, Crochet Work, etc., Practical Sewing, Undergarments, Cottage Quilts, home made Cooking, Candy and Ice Cream. Afternoon tea will be served. A booth of garden supplies. Orchestra on Thursday evening. All invited. All come.
1d-104-1108

BY AIR SERVICE
Taking but forty-eight hours in which to make the long journey from Los Angeles, Calif., a letter addressed to Col. J. J. Grafton, Dundas, was received recently. It was posted in the California city at 6.30 a.m. Sunday, April 17. From there it was carried by air to Chicago, where it was received at 7.30 a.m. April 18. The last leg of the journey from the Windy City was made by train. Receipt of the letter from such a long distance in so short a time is said to constitute an Ontario record.

AUCTION SALE
At the home of the late James Merrell, 536 Bolivar street, on Wednesday, May 4th, at 1:30 p.m., the following: All the household furniture and effects including three bed outfits complete, one never been used; a Sonora phonograph and 30 records, first class; good bicycle; also a Ford coupe in splendid condition. There will also be offered for sale at the same time the modern 7-room dwelling, complete with all conveniences; lot has 42 feet frontage by 168 feet deep, with 2 garages. J. F. Thornton, Auctioneer.
2d-105-1098

May Birthdays
The Birthstone for May is the Emerald, which is also the emblem of happiness. If you have a birthday gift to buy for this month, now is the time to select one from our stock. We have a great variety of Ladies' and Gents' Rings set with Emeralds, also Bracelets, Bar Pins and Brooches. With one of these the person receiving same would be made very happy and will have something that will last a long time. Our Diamond Ring selection is also at its best now, and very moderately priced.
Ask to see our Birthday Gifts.
WARNE BROS.
DIAMOND HALL
'Phone 880
369 GEORGE STREET.

NOTICE.
The Municipal Council of the Township of Otonabee will meet as Court of Revision, on Wednesday, May 25th 1927, at the hour of one o'clock p.m. to hear any appeals or errors in the Assessment Roll.—John J. Moore, clerk. Keene, May 2, 1927.
1d-105-1104

TENDERS WANTED
For shingling the Lakefield Baptist Church with good quality steel shingles. Tenders received up to May 10th. For further information apply to Alex. MacDonald, B. A. Nichols, or David Darling. Lowest or any tender not necessarily accepted. Tenders may be addressed to A. MacDonald. 1d, 105, 1102

BABY CARRIAGE TIRES ANR REPAIRS
We put them on for you while you wait.
Bicycle Repairs of all makes.
How is your old wheel? Why not turn it in on a new Massey? Easy terms.
White Cycles & Sports, Ltd., 212 Charlotte St. Open evenings.
3d, 3 4 6,-1101

WEDDING BELLS.

CLARK—WATERS.
The wedding was solemnized on Saturday, April 30th, by Adjutant F. Ham, of Mr. David Clark, of this city, and Miss Marjory Waters, daughter of Mrs. F. Waters, of Dundee, Scotland.
The bride was attended by Miss Margaret Parnell, while Cadet J. Clark was best man.
The young couple will reside in the city.

MURRELL—VARCOE
Mr. and Mrs. Orra E. Varcoe of Roseneath, Ontario, announce the marriage of their younger daughter, Reta Varcoe, R.N., of Chicago, formerly of Cobourg, to Mr. Louis E. Murrell, Jr., son of Mrs. and the late Mr. Louis Murrell, Sr., of 7366 East 60th Street, Chicago, Ill., on Monday, April 25th.

OBITUARY

DR. B. I. WHEELER
VIENNA, May 3 (Canadian Press) —Dr. Benjamin Ide Wheeler, President Emeritus of the University of California, died at a local hospital here last night after a long illness.

REV. CANON DIXON.
TORONTO, May 3. — (Canadian Press). — Rev. Canon H. C. Dixon, rector of Trinity Anglican Church, and one of the best known clergymen in the Diocese, died to-day as the result of a stroke suffered a week ago. He was seventy-six years of age and known to thousands of people in the east central section of the city, now mainly populated by foreigners, for his kindness and benevolence.
He collapsed in the pulpit of his church on Sunday, April 24, while preaching the sermon. Rev. Dixon is survived by his wife, two sons and a daughter. One son is a missionary in India, now home on furlough. During the war Canon Dixon added the duties of senior camp chaplain to his many tasks. He was for many years chaplain of the Grand Orange Lodge.

School Boy "Babe Ruth" Hits Four Homers In Game

BROCKTON, Mass., May 3 (United Press).—This city has selected Babe Ruth's successor in the years to come. During the opening game of the Grammar School baseball season here yesterday Peter Pilesky, in seven times at bat, knocked out four home runs and two singles.
Incidentally Pete's team won, 35 to 0.

JUDGE AVERTS FIGHT BETWEEN TWO LAWYERS

Stern Remonstrance Prevents Counsel From Coming To Blows.

AT SNYDER TRIAL.

District Attorney Says Mrs. Snyder Lied—She Denies Confession Story.

NEW YORK, May 3.— (Canadian Press.)—Counsel for Mrs. Ruth Snyder and the State almost came to blows at the Snyder trial to-day.
Asistant Distraict Attorney Froessel asked Mrs. Snyder in cross-examination if she had made a mistake or lied in reply to a question when her lawyer, Edward F. Hazelton, shouted at the prosecutor and moved belligerently to meet him. A clash was narrowly averted by the stern remonstrance of the court.
Mrs. Snyder denied almost entirely the confession version from the time of meeting Gray through the killing of her husband. Excitement ran high as she answered "yes" to a question whether she had seen Gray out of the house after the murder.
"Why," Froessell shouted, "you were lying bound upstairs at that time."
"Yes, of course I was," she replied as her hands fluttered to her mouth.
"Then you were lying just now," Froessell thundered, and Hazelton jumped to his feet protesting against the "tactics of the State Attorney."
The lawyers moved belligerently towards each other, but the swift rebuke of the Judge prevented their coming to blows.
Mrs. Snyder testified to-day when she saw her corset salesman, paramour and co-defendant, Henry Judd Gray, beating her husband she fainted and after reviving made no effort to find whether her husband was dead or alive.
Mrs. Snyder was under cross-examination by Assistant District Attorney Charles Frossell and maintained that she had no hand in the murder.
"You didn't even look to see if your husband was warm or cold?" she was asked. "No."
"Dead or alive?" "No."
"And you stayed in the next room with Gray for two hours?" "Yes."
The woman then told of Gray binding her to make it seem a burglary had been committed. Gray then left and she lay for two hours before waking her daughter and calling in the neighbors.
"And then you lied to protect the man who killed your husband and the man for whom you left doors open though you knew his intention to be the murderer of your husband?" "Yes."
"And you hid your jewellery?" "Yes, from Gray."
"Madame, were you not more concerned about your jewellery than your husband?" "No."
"But you protected your jewellery from Gray, although you did not protect your husband from him?" "Yes."

BORN.
CLARKE. — To Captain and Mrs. E. Clarke of Toronto, (nee Selena White), on Sunday, May 1, 1927, a daughter (Dorothy Rosamond.)
HURRLE. — To Mr. and Mrs. O. W. Hurrle, 174 Adaline avenue, on Sunday, May 1, 1927, a son.
JOHNS.—At Nicholls Hospital, April 26, 1927, to Mr. and Mrs. George E. Johns, a daughter (Shirley Grace.

Cleveland Bicycles
Bicycle Repairs. Parts of all makes of wheels carried in stock.
Millard Bicycle Shop.
225 Hunter St. 'Phone 234

FOR DELICIOUS BAKING
Try one of our wonderful Marshmellow Rolls, 25c. For Howntree's Specialties see the window at The PARAGON. The ideal spot for your Party, Banquet or Dance.

STAFF AT LOCKS RESIGNS IN BODY

Emergency Crew in Charge at Iroquois Following Series of Charges.

IROQUOIS, May 3 — Following charges of violation of regulations, the four men comprising the staff of Lock 25, St. Lawrence Canal, have handed their resignations to Assistant Superintendent Hawkin of Morrisburg. As a result the local locks are being operated by members of the emergency force, with Jesse Barclay, the foreman of the buoy boat, as superintendent.
The men affected are: Lockmaster George E. Caloran, William Gregory, Dary Hutt and Samuel Webb. All four, it is said, are prominent Conservatives.
Caloran and Gregory are veteran employees of the Department of Railways and Canals.

Albania is the only country in Europe without railways.
So valuable was the Mexican cacao bean up to fifty years ago that the population used is at money.

SCHNEIDER'S (Kitchener)
Pork Sausage 25c lb.
Fresh Wednesday morning at 9 o'clock. Made from the choicest cuts of young pork. No cereal filling used.
Sliced Mild Cottage Roll for frying, lb..... **35c**
Schneider's Boiled Ham is delicious. Ask any woman who uses it.
Bowle's CASH & CARRY GROCERY.
FIVE STORES

~his liver ~the organ that made him a quitter
—Sluggish liver is not a light matter. How many tragedies of home and business life can be traced to Auto-intoxication (self-poisoning), Biliousness and Constipation, so common in these days of haste and improper diet, especially where people work indoors!
To correct these ailments and restore the stomach, liver and intestines to healthy activity, take one or two of Dr. Norvall's Stomach and Tonic Tablets at bedtime. They will give you speedy relief and tone up the system in general.
Price 25 Cents for 60 doses. Ask your dealer and if he does not keep them in stock, write direct to us and we will mail them Postage Prepaid to any part of Canada at 25 Cents a bottle, 5 bottles for $1. Insist upon getting
Dr. Norvall's Stomach and Tonic Tablets
Address The Dr. Norvall Medical Co. Ltd. Hunter St., Peterborough, Ont.

CANADIAN UNIONS MUCH CONCERNED

Will Make Representations To Proper Authorities About U. S. Border Laws.

OTTAWA, May 3 (Canadian Press) —"The executive council of the Trades and Labor Congress of Canada is deeply concerned over this question and will continue to make such representations to the proper authorities as the interests of Canadian workers may demand," Tom Moore, President of the Trades and Labor Congress, stated today when discussing the new United States border regulations.

OTTAWA, May 3 (Canadian Press) —"The United States is no different from Canada, or in fact any other country, in claiming as a strictly national matter the right to decide who may or may not become permanent or temporary citizens of their respective countries," continued Mr. "It is felt, however, by the workers on the Canadian side of the border that in exercising this right, due recognition should be given to the customs which have prevailed during the past several decades, especially at border points, of allowing comparatively free passage backwards and forwards of bona fide citizens of both Canada and the United States.
"It is understood that the present serious situation has been aggravated by the numbers of immigrants from overseas countries who are claimed to have used Canada as a back door to obtain entry into the United States, contrary to the provisions of the United States quota law and immigration regulations. Immigrants of this class are of no value whatever to Canada, and any measures which may be taken either by the Canadian or United States Governments to prevent such practices will receive the fullest support of organized workers in Canada."

FRED H. ROWAN
ROOFING CONTRACTOR
Estimates Given
549 KING STREET
Phone 851

LAKEFIELD NEWS

LAKEFIELD, May 3.—Mrs. S. J. Gibson is in Toronto visiting her father, Mr. C. Young, who has been seriously ill.
Mrs. F. J. Tate was in Peterborough on Thursday.
Mrs. Oscar Bulmer, of Buffalo, is visiting her mother, Mrs. James Charlton, who has been very ill.
Mrs. Marling was a visitor to Peterborough on Thursday.
Mrs. F. J. Tate was in Peterborough on Thursday.
Mrs. May was in Peterborough on Thursday.
Mrs. Haynes, of Madoc, is visiting her sister, Mrs. Robert Bullock.
Mrs. Langley was in Peterborough on Wednesday.
Rev. W. J. Creighton is spending a few days in Bradford this week with his family.
Miss Florence Mackenzie is visiting friends in Toronto.
Miss Mary O'Toole and Mr. Victo Young attended the card party given by the ladies of St. Paul's church on Tuesday evening.

ADVERTISE IN THE EXAMINER

RADIO SERVICE
ON ALL MAKES AND TYPES
SETS AND SUPPLIES
Telephone 1452J
ROY A. WHITE 3—0—3 Dublin St.

DESTROYS MOTHS

PARKE'S MOTHBANE
Is a most effective destroyer of moths and their eating larvae. It can be used on carpets, rugs, furs, woolens and upholstering without fear of injury to the finest fabric, yet it destroys the damaging moths.
$1.00 complete with Sprayer
50c for Refills
BOND'S DRUG STORE
GEORGE AND HUNTER

ICE
PHONE 1-17
Hard and Soft Wood, cut to order.

Character Clothes Shoppe
Offers Special Discount of
20% to 25% Off all COATS
in STOCK, commencing WEDNESDAY, MAY 4TH.
ALSO advises the arrival of SMART WEARABLES DAILY of warm weather TOGGERY for sports wear, afternoon and general utility occasions.
Alice T. Williams
Bank of Toronto Chambers. 'Phone 2435

LATE WANT ADS.

FIRST CLASS FURNISHED VERY large bed sitting room, steam heat, hot and cold water. Phone 613. 2d-107-5133B

FIRST CLASS FURNISHED BACHelor's apartment, exclusive home, hot and cold water; one block from post office. Phone 613. 2d-107-5132B

BABY CARRIAGE, GOOD CONDITION. Phone 1135. 2d-107-5131A

HEN HOUSE AND RUN. APPLY 533 George. 2d-107-5130A

HOME EDITION

The Evening Examiner

IF IT WILL HELP PETERBOROUGH AND DISTRICT, THE EXAMINER IS FOR IT

PROBABILITIES.
Fresh winds, partly cloudy with a few scattered showers. Thursday — Westerly winds, partly cloudy, not much change in temperature.

VOL. LIX., No. 104 PETERBOROUGH, WEDNESDAY, MAY 4, 1927 PRICE THREE CENTS

New Army of Homeless Flee From Flood to Hills

OUTLOOK IS SERIOUS FOR GRAIN CROPS

Floods and Stormy Weather Holding Up Seeding in West.

RIVERS RISING.

Hundreds of Homes Surrounded By Flood Waters in Manitoba.

WINNIPEG, May 4.—With the opening of the month of May a serious situation in regard to wheat seeding in western Canada has been brought home to the grain trade in this city. It had been snowing in Alberta for 46 hours up to yesterday. The snow is moving east and it was raining or snowing all over western Canada yesterday. There has been very little seeding done in the entire country with the exception of southern Alberta and central and south-eastern Saskatchewan. None has been done in Manitoba and as Manitoba hard northern wheat takes a long time to mature and ripen there is not much hope of wheat seeded in May being ready to cut much before early September when it runs into the frost line.

Yesterday's rain and snow means another week's delay in farm work. It is cold and cloudy.

Continued Cold.

Calgary and Edmonton Alta. reported six inches of snow falling. Moose Jaw Sask. another great grain center reported 24 hours of rain. In Alberta it has snowed clear across the international boundary into Montana.

Cash wheat in Winnipeg advanced Monday about three cents to $1.49.

Flood conditions in western Manitoba are serious farms and farm buildings in Brandon Oak Lake Virden and other district points being flooded to a serious extent in the valley of the Assiniboine river.

Floods.

Flood conditions prevailed yesterday along the low-lying lands of the Assiniboine valley from Brandon to Kemnay a 50-mile stretch. The river rose rapidly during the week-end overflowing its banks at many points and flowing over fields and gardens in the district affected. At least hundreds of homes are surrounded by water and residents are busy moving their belongings by boat to higher ground. Farm lands affected will not be ready for seed for several weeks and some will probably not be seeded this season.

Water is within a few inches of what is known as the Valley road near the experimental farm Brandon and is within a foot of grades leading into that city from the north.

The area affected by the flood is along the Assiniboine river north of the Canadian Pacific railway tracks. These flood waters have never reached Brandon city proper at any time that floods have occurred as the city is situated on a hill overlooking the river.

Leave Homes.

As the river valley offers rich soil for gardening many north side Brandon residents prefer to continue to live in their small cottages even though running the danger of flood conditions. Many of these people are being taken in by relatives or friends whose homes are on higher ground out of reach of the flood.

Hall's bridge west of Brandon had to be supported and lashed last night to prevent it being carried away by swollen waters of the river. The flood at that point is about one and a half miles wide.

The flood is playing havoc with roads and bridges wherever there is an overflow in the grades. Reports from the west indicate that higher water is on its way so the peak of the flood here has not yet been reached. Many bridges in rural districts have been washed away.

OPENING DATE NOT YET FIXED

D. B. Hanna Says Toronto Stores Won't Open Until About May 21.

NOT ENOUGH READY.

TORONTO, May 4 (Canadian Press).—Expressing his belief that the Government liquor stores would not be in operation in Toronto until about the end of the third week in May, D. B. Hanna, chairman of the Liquor Control Board, according to a Toronto paper, stated last night that while public opinion seems to have fixed the date of the opening of the liquor stores as May 16, the Board could not officially fix a date until it has a number of stores ready for operation.

General Chang has ordered 4500 Bibles and 66000 New Testaments for the officers and men of his army.

Jailed For 70 Cents Tax Is Prisoner Five Months

WASHINGTON, Pa., May 4.—Rather than pay taxes amounting to 70 cents, Charles Ford, 50, of Monongahela City, has served five months in the Washington County jail here, and the end of his term is not yet in sight.

Attention was called to the case when the question of the responsibility to the county for his "keep" was raised. County Controller T. J. Underwood ruled that Monongahela City, which threw Ford into jail for his failure to pay taxes would have to pay the county. Ford's board bil with the county is many times larger than the amount of taxes. It costs 20 cents a day to feed prisoners.

MORE RECRUITS JOIN REGIMENT

Peterborough Rangers Fast Approaching Full Establishment.

ON PARADE A WEEK.

More recruits were received at the parade of the Peterborough Rangers last night, and the unit is fast approaching its establishment. The class of recruits received has been good, and both old and new members of the regiment are displaying commendable smartness in dress, drill and deportment.

It was announced last night that only one parade a week will be held from now on. These will be held on Tuesday evenings, with the exception of next week, when the regiment will march out with the 3rd Company, 4th Battalion, C.M.G.C., on Wednesday evening. There will be no parade to-morrow night, nor any succeeding Thursday until further notice.

NEW GLIDING RECORD.

German Aviator Stays in Air 14 Hours Without Motor.

BERLIN, May 4 (United Press).—Ferdinald Sechulz yesterday established a new world's record for gliding in a plane not equipped with a motor. He remained in the air 14 hours and 7 minutes.

BRITISH VIEW ON WAR DEBTS IS SENT FORTH

Believed To Be Contained in Note Sent to United States.

SURPRISE IN LONDON.

No Intimation Of Preparation—Follows Controversy of Ministers.

LONDON, May 4. —(Canadian Press).—Full exposition of the British viewpoint as regards the war debts is believed to be contained in a lengthy British note which has been dispatched to the United States and publication of which is set for to-morrow morning. News that the note had been sent caused surprise in London, as there was no intention of its existence until word was received that Sir Esme Howard, British Ambassador had delivered it to the United States State Department.

The note is understood to be the outcome of the controversy over the wor debt between the Secretary of the United States Treasury, Andrew M. Mellon and the British Chancellor of the Exchequer, Winston Churchill.

It is thought to be in the nature of a reply to Secretary Mellon's viewpoint that Great Britain is receiving more from her continental war debtors than she is paying annually to the United States under the Washington debt funding agreement.

BILL BEGINNING OF RUINOUS WAR

Lloyd George Says It Is Oil On Embers of Industrial Strife.

MAKES MATTERS WORSE.

BLACKPOOL, Eng., May 4 (United Press).—The proposed Trades Union Bill is a barrel of oil flung on the cooling embers of industrial strife. Former Premier Lloyd George declared in a speech yesterday. "We are beginning to engage in one of the most ruinous civil wars imaginable," he said, "not with rifles, but by pitting one organization against another. The bill will create the greatest industrial strife Great Britain has ever known."

EVACUATING AR EA NEAR BREAK

This photograph shows the beginning of the exodus from the St. Bernard and Plaquemines parishes in Louisiana, which were flooded by dynamiting the Mississippi levee near Poydras in order to prevent a great disaster at New Orleans. Mrs. Tony Nacosia, mother of ten children, eight of whom are shown in this picture, was among the first of the refugees to reach New Orleans, with some of her household goods packed on the truck. Her husband and two other children rode mules to the city.

NON RESIDENT PUPILS RATE IS INCREASED

Board of Education Decides To Charge 80 Per Cent of Maintenance.

DEPUTATION HEARD.

No Action Taken in Regards To Essay Writing Competition.

At the regular meeting of the Board of Education, held last night, it was decided to charge country pupils attending the city public schools eighty per cent. of the cost of maintenance. At a previous meeting it had been decided to charge 100 per cent., but Mr. Strickland moved the amendment last night to charge eighty per cent.

Dr. Craig thought it was a little high, but it was pointed out to him that this eighty per cent. was only taken on the cost of maintenance and not on the interest charges and the amount required for capital expenditures. He suggested 60 per cent.

A deputation headed by Warden Middleton of the County of Peterborough asked for special consideration in the matter as they thought it was a big jump from the present rate which they acknowledged was too small to this high rate.

No Action Taken.

In view of the many requests which the Board have been receiving for essay writing competitions, it was decided to take no action in regards to the communication from the Kiwanis Club asking the principals of the schools to aid the Club in its essay writing competitions among the school children on the clean-up campaign and the Grafton Company on the Confederation essay competition. Mr. Mowat said that both things were very commendable, but that they interfered with the school work.

Permission was given to the Property Committee to call for tenders for coal and supplies for the coming school year.

The Trustee Board of S.S. No. 2, North Monaghan, wrote asking the Board to reconsider its decision in regards to charging 100 per cent., the cost of maintenance for the outside pupils attending the city public schools. The Monaghan trustees offered to pay $2.00 a month for every pupil attending and asked that a guarantee be given that accommodation would be supplied for 100 children for three years, starting from June 30th next. The Board, after considerable discussion, passed a resolution requiring the outside pupil to pay 80 per cent. of the maintenance.

Dr. Macpherson reported making 191 examinations in the month of April, in which he sent out 33 defect slips. He also suggested that all children below the school age be innoculated for diphtheria.

Dr. Green reported that he made 51 examinations at South Central during the month, in which there were 40 fillings and 14 extractions. He noted that the condition of the pupils' teeth in Central School was greatly improved. School Attendance Officer James Abraham reported bringing the parents of two boys before Magistrate Langley for failure to send their boys to school. The Magistrate severely criticized the parents and warned the boys in each case.

School Attendance Report.

	No. on roll.	Aver.	P.C.
Prince of Wales ..	612	570	93
King Edward	491	460	93
Queen Mary	470	440	92
King George.. ..	361	327	91
Queen Alexandra.	439	373	92
South Central. ..	54	52	96
Central.	472	444	94
Collegiate..	540	519	96

WATER COVERS TEN PARISHES OF LOUISIANA

New Break Threatened at Villa Clara, Below St. Joseph.

200,000 NOW HOMELESS.

Flood Waters From Four Rivers Spreading Out Across Country.

NEW ORLEANS, May 4. —(Canadian Press.)—The bulging flood tide of the Mississippi river after carving a new gap in the Louisiana levees yesterday, was thrusting viciously today against a weak spot at Villa Clara plantation six miles below St. Joseph, La., adding to the stream of refugees fleeing before the deluge.

Every parish in North Eastern Louisiana for the first two tiers along the river, extending ten parishes down stream to the mouth of the Red river, has felt the grasp of the waters which already have covered seven million acres of land and rendered more than 200,000 people homeless as they moved upon the Gulf of Mexico.

Water streaming from four breaches in the Mississippi river levees was moving to join the back waters from the Red river, while flood waters from the Ouachita and the volume released by the breaks in the Arkansas covered other portions of the territory.

The Tallulah Valley was abandoned as its population fled to Vicksburg and Delhi Lake before a flood released by a break in the Mississippi embankments near Milliken's Bend.

New Crevasses.

New crevasses above and below St. Joseph between Vicksburg and Natchez occurred to-day along the Mississippi, loosening flood waters which will make more thousands of people homeless and add immensely to the vast stretch of territory now under water.

TO-DAY'S EXAMINER

Local

School Board increases charge for non-residents. Page 1.

Plans for Jubilee celebration are advancing. Page 1.

Peterborough Rangers discontinue Thursday parade. Page 1.

Western Clock Company begins work on extension. Page 1.

Canada

Outlook serious for crops on prairies. Page 1.

Liquor stores won't open before May 21. Page 1.

Britain

British Government sends note to U.S. about debt. Page 1.

Disturbances in House during debate on Trades Union Bill. Page 2.

Foreign

Floods cover more territory in Louisiana. Page 1.

Editorial, Page 4

The Jubilee Spirit.
Playing on the Street.
Must Play the Game.
The Transportation Question

Sport

Pirates overcome big lead to win. Page 14.

Cricket Club formed in Lakefield. Page 14.

Financial, Page 7

Mine trading slackens to-day.
Hectic session in Toronto Exchange.
Wheat opens strong, but re-acts.

Women's Interests, Page 11

Fashions; Social news; Serial.

Features

Radio programme, Page 2.

Health article. Page 4.

Want Ads., Page 15

The market place of the community

To-Morrow

Sun—Rises 5.06; sets 19.24.
Moon—Rises 8.31.

WESTCLOX CO. STARTING WORK ON EXTENSION

New Building To Cost $100,000 To Be Erected This Summer.

23,520 SQUARE FEET.

Will House Buffing and Plating Departments and Provide Storage.

The Western Clock Factory will begin operations on their new addition to the present factory on the first of next week, it was announced by J. H. Vernor, manager of the company, this morning.

The new building will be 140 by 80 feet, and will comprise 23,520 feet of floor space, which is 21,120 feet more than the building that was proposed last fall. It will be used for buffing and plating and for storage room. The old plant on George street south has been used for a temporary storage plant, but this is all to be removed and the building sold. Some offices may also be installed in the new addition.

The building is to be built entirely of brick and steel, and will embody some unique fixtures; one of which is that the entire width of eighty feet is to be spanned by a single steel truss without posts. The structure will be two storeys in height when completed.

"The approximate cost will be $100,000" said Mr. Vernor, "but even though it will be a large building, it does not necessarily mean that our staff will be increased until the new building is up and our output is at a larger figure than it is at the present time."

Mr. Vernor stated that the present output of the company is 1770 pieces daily, and the Peterborough clock is sent as far as the Straits Settlement, Borneo, British Guiana and Great Britain and Ireland. They also supply the Indian market and the British West Indies. "This," said Mr. Vernor, "is due to the preferential tariff that Britain has obtained."

Nearly all the parts of the clock are made in the local factory, and when the new addition is erected all the parts will be made here.

Contracts have been let for the new plant to the General Structural Steel Company, Campbellford, and the Dominion Bridge Company at Toronto. The Western Clock Company is composed of two plants: the main factory at La Salle, Illinois, and the local branch. Two hundred and twenty persons are now being employed here but Mr. Vernor expressed his hope that in a short time the Peterborough factory will be able to give employment to a great many more.

This company has already sounded Peterborough's name through many foreign countries, and this new addition will be a great aid in the advertising of the city in future years, for not only have the company this addition in view, but plans have been drawn up for some future date that will give Peterborough a complete up-to-date factory, that will give employment to many persons, men nad women alike.

Arctic Now Has Ice Cream "Soda Pop" and "Hot Dogs"

EDMONTON, Alebrta, May 4—The soda fountain and cafeteria have invaded the Far North.

At Fort Smith, on the northern edge of Alberta, the jumping-off place for the Arctic and all points North, Frank Connibeare, farthest North hotel-keeper has set up a lunch counter, bright-burnished nickel trimmings, straws, colored pops, ice cream and all the rest.

Now Arctic traders and trappers who are hardened to fighting off huskies for a piece of frozen fish or a well-gnawed caribou hock, can get hot tamales real hot dogs the old loaf of bread and a pound of meat, to say nothing of coffee and tea.

CHAIRMEN TELL JULY 1 PLANS

Central Committee in Charge of Celebration Has Meeting.

SHAM BATTLE ?

Reports presented last night at a meeting of the Central Committee arranging the Peterborough celebration of the Jubilee of Confederation showed that progress is being made towards making this the greatest display in the city's history. All committees are enthusiastic, and the work already done shows that people who decide to spend the double holiday in Peterborough will be well repaid.

The Parade Committee has plans drawn up for such a procession as has never been seen in this district. All manufacturers, merchants, and associations are co-operating in the building of floats, and there will be bands galore. The Alderville band, through Alderman Greene's efforts, will be a feature of the parade, and practically all the Indians from the reservation will march in native dress.

And decorations! E. F. Mason told of plans to string colored electric lights on George Street, from Smith Street to the Exhibition Grounds and it is likely that various associations will build arches to brighten the intersections. Merchants are being asked to decorate their premises with bunting, and citizens are invited to dress up their homes in spirit with the gala occasion.

Worth Coming For.

The celebration in Peterborough will be worth coming many miles to see, and all towns and villages in the district are being asked to make this the headquarters of their celebrations. Invitations have been sent to schools and townships to enter floats depicting progress in their sections, and their school children are asked to join the parade.

Arrangements are being made for pageantry suited to the spirit of the day, and the programme of sports hinted at last night leaves nothing to be desired. Many details are yet to be decided, but the broad outline is complete and the sub-committees are showing themselves quite capable.

Among other proposals not yet decided upon is that to stage a sham battle, with ground attack and defence, and an air battle with four or more combat planes participating.

MORE FLOODS ARE FEARED IN LOUISIANA

Endangering Towns and Fields in North-eastern Part of State.

WATERS RISING.

Warm, Clear Weather Lightening Hardships of Refugees in Highlands.

NEW ORLEANS, May 4 (Canadian Press).—As the determined fight to protect the vast areas in Central and Southern Louisiana went steadily forward yesterday, flood waters from the raging Mississippi and its tributaries claimed new towns and fields in North-Eastern Louisiana.

Serious problems of rescue and care of refugees were presented, but the enormous machine hastily built up by Civilian Dictator Parker was functioning smoothly and thousands had been evacuated to high ground without the report of a single loss of life.

Everywhere along the line except at Milliken's Bend, across the Mississippi from Vicksburg, the levees were held. At that point the Mississippi racing madly under the added pressure of flood water from the delta region flowing back through the Yazoo River and flowed over the embankment, threatening to send a torrent of water into Tensas parish, already partially inundated.

Reports to Former Governor Parker were that if this flow were not checked it probably would carry from six to ten feet of water into Tallulah, parish seat of Madison, which has a population of approximately 1,500 people. The town itself is about 10 miles from the river.

Spread Over New Territory.

It was estimated by officials that if this break materialized it would result in the early inundation of approximately 2,000 additional square miles of territory in Madison, Tensas East Carroll, West Carroll, Morehouse, Franklin, Richland, Catahoula, Concordia, Lasalle and Rapides parishes, much of which already is under flood or backwater.

Immediately upon receiving word of the danger spot, Dictator Parker directed that rescue and relief operations be conducted from Vicksburg and Natchez with additional craft sent from here if they should be needed.

Harrisonburg, parish seat of Catahoula, to the west, already is under many feet of water, it was shown by photographs taken to Baton Rouge by naval aviators, who daily are winging their way over the flooded territory to search out marooned persons and direct their rescue. In the picture only a few housetops in Harrisonburg were visible.

Jonesesville, great hardwood lumber milling centre south-east of Harrisonburg, has all but disappeared other pictures showed. Only the top layers of huge lumber piles could be seen.

Still another photograph showed the complete inundation of all the territory near where the Red River empties into the Mississippi. This is regarded as one of the major danger points in the flood area as it is here the water from the upstate funnel will go back into the parent stream.

First Time Flooded

Far to the north, in Morehouse Parish, Mer Rouge, never before flooded in the memory of white men was slowly succumbing to the flood coming down from the Arkansas River. These waters as well as those from the Ouachita River rapidly were covering much of the north-eastern part of the state and barges and small outboard motor craft were combing the lowlands rescuing those who had been marooned.

In the highlands around Bastrop hundreds of refugees were quartered on hills without tents, thankful that the clear weather was lessening their hardships.

Water still was moving into West Monroe, forcing several hundred families from their homes. But the situation in the twin city of Monroe was reported as improved with the levees being strengthened and raised against the coming flood crest with its record height of water.

Strengthen Levees.

Along the Mississippi south of Natchez and on the Red River below Alexandria, small armies of men were battling tirelessly to prevent threatened breaks in the levees. These were reported as still holding all along the line in those territories. Former Governor Parker summarized reports made to him with this terse statement:

"Weather fine. Everything holding and fighting to beat the band."

Although engineers have pronounced New Orleans safe, there was no relaxation of vigilance here. Levees along the river front were being raised and strengthened against the coming of the flood crest and embankments where the city faces Lake Pontchartrain were being strengthened and raised to keep out backwater from the lake should there be a break in the main levees north of the city.

WILL APPEAR BEFORE BOARD OR LIQUOR SUPPLY BE CUT OFF

Commission Counsel Says Regarding Mr. Savard's Appearance at Enquiry.

IDENTITY UNKNOWN.

Evidence Shows One Export Agent Made $8,000 Yearly Bonus.

WINDSOR, Ont., May 4. — By Canadian Press. — The Royal Customs Commission will hear the evidence of F. Savard of Detroit, or Mr. Savard may find that the Canadian source of his extensive liquor business has dried up.

Yesterday when the commission was informed that Mr. Savard "does not care to come over" the Detroit river to give evidence, Hon. W. N. Rowell, K.C., commission counsel, suggested that he might change his mind if the proposition was put before him clearly.

"Supposing Savard had to choose between coming over and having his liquor consignments stopped, what would he do?" counsel asked Harry Lowe, who has looked after many of the export shipments of liquor going to Savard.

"I don't know. I will get in touch with him and find out," Mr. Lowe replied.

F. Savard is the "mystery man" of the Windsor sittings. Witnesses differ as to his real name. He is referred to as "Ben" Savard, as "B. Syring," and as F. Savard. There has been some conjecture as to whether he is a real person at all. Mr. Lowe, however, states that he is.

"I think no court should countenance these 'aliases,'" Commissioner W. H. Wright remarked during the course of the discussion about Mr. Savard's coming. The chief commissioner agreed with Judge Wright that the real name of Mr. Savard should be known.

J. H. Clark, solicitor, representing Mr. Lowe protested against his client being asked to reveal the name of Mr. Savard. Mr. Lowe had done thousands of dollars worth of business with Mr. Savard and the latter might have revealed his real name. It was unfair to extract the name from the witness.

Mr. Rowell then said that he would ask the commission to make a recommendation that Mr. Savard's supplies be cut off if he refused to come over and give evidence. He suggested that Savard be given until to-day to turn up.

Mr. Lowe said that he would try and get into communication with Mr Savard but he doubted whether it would be possible to have him on hand to-day. Mr. Savard was a very busy man and he might not even be in Detroit.

"If he is so busy as that he can do without his liquor consignments," interjected Commisioner Wright.

"Well, we will give Savard an opportunity to appear," decided the chief commissioner finally.

Th matter therefore goes over until to-day.

Severed Partnership.

When the sitting opened in the afternoon, Francis A. Landriau, one-time partner of W. N. Egan in Windsor, was called. He said that he and Mr. Egan had severed partnership in March, 1926. The last time he had heard of Egan the latter was in Detroit.

Mr. Rowell drew his attention to the fact that S. A. Griggs, former president of the Walkerville Brewing Company, had stated that he paid $12.000 to Mr. Egan.

"Did any of that money go into the firm's account?" asked counsel.

"Absolutely not," was the reply.

"You had no knowledge or anything to do with that?"

"No sir; Mr. Egan was much too secretive to take the rest of us into his confidence in that way."

Mr. Landriau said that he had not heard from Mr. Egan in any way for several weeks. His last transaction had to do with a chattel mort-

(Turn to Page 9, Please)

Union College Honors Toronto University Head

SCHENECTADY, N. Y., May 4. —Canadian Press. — The appointment of Sir Robert Alexander Falconer, president of the University of Toronto, as Honorary Chancellor of Union College for 1927, was announced by President Charles Alexander Richmond of Union to-day.

VALUE OF UNBIASED SERVICE OF CANADIAN PRESS STRESSED

President Speaks of Reports of Increasing Prosperity in Dominion.

NEWSPAPERS HELP.

Confirm Confidence and Encourage Energies of People.

TORONTO, May 4. Canadian Press —Addressing members of the Canadian Press at their annual general meeting here to-day, its president, J. H. Woods, of the Calgary Herald, dwelt on the "inestimatable value to the people of Canada" of the impartial and unbiassed news reports of the Canadian Press covering the political, economic and social life of the country. "From every province," he said, "come reports of increasing trade and prosperity. The daily newspapers of Canada will do their share to confirm the confidence and encourage the energies of our people, believing as they do that our Dominion has turned the corner, and is now steadily on its way towards great events and great history."

President's Address.

"On behalf of your directors and myself, I have the honor to welcome you to this seventeenth annual meeting of The Canadian Press. These gatherings of our membership serve as opportunities for taking stock of our association and reviewing what it is doing, day in and day out, for the daily newspapers of Canada and the Canadian

(Turn to Page 7, Please)

Fireman Rides 20 Miles With Hand Badly Jammed

RUTLAND, Vt., May 4.—United Press. — With his left hand caught in the automatic stoking apparatus of a locomotive, Harry M. Woods, aged 35, a railroad man, rode twenty miles from Salisbury to this city. At the local round house five doctors co-operated in amputating the injured hand.

COMPOSER DIES.

Writer of "Mother Machree" Succumbs To Heart Attack.

SANTA ANNA, Calif., May 4. Canadian Press.—Ernest R. Ball, composer of "Mother Machree," "Love Me, and the World is Mine," and other well known compositions, died here last night from a heart attack, after appearing at a benefit performance.

LOAN COMPANY UNLIKELY TO GET LICENSE

Winnipeg Firm Figured Largely in the Dispute in Ottawa.

APPEAL POSSIBLE.

Report of Non-Enforcement of the Act Is Denied.

OTTAWA May 4.—The superintendent of insurance has intimated that the Great West Permanent Loan company of Winnipeg will not be licensed on July 1. This is the concern that figured so conspicuously in the fight against the recent legislation in regard to the regulation of loan companies.

In a memorandum drawing attention to the published statement that because of protests of a couple of provinces the recently (passed act might not be enforced pending a reference to the courts Mr. Finlayson gives this report a most specific denial and suspects it to be "propaganda." The bill passed both houses of parliament in the face of the same objections neither the house nor the senate attaching any force to them.

Appeal Possible.

The superintendent makes it pretty clear that on the record of the Great West Loan company's condition as established before the banking committee a license will not be granted that concern when the licensing time occurs on July 1.

All the companies affected are being notified of the newly-enacted statute and its provisions. Under the new act an appeal to the governor-in-council may be taken if and when a license is refused.

The wheel is considered by many at the greatest invention. Without it modern transportation and motive power would be impossible.

Help Celebrate July 1 Here

Ping Pong Championship To Be Staged In Portugal

LISBON, Portugal, May 4. — (AP) — The first "ping-pong championship of Portugal" is soon to be staged, open to all players in Portugal. It is being organised by the Oporto sporting newspaper, Sporting, with a view to promoting the game.

A number of Portuguese Young Men's Christian Associatons have already sent in their names.

LITTLE FEVER IN ROSENEATH

School Closed One Day For Inoculation To Prevent Epidemic.

ONLY THREE CASES.

ROSENEATH, May 4.—There are three cases of scarlet fever in the village, each case is progressing favorably. Dr. Hershey of the board of health took all precaution in preventing the disease from spreading and innoculated the school children and many, adults.

Mr. M. Davey and Miss Bertha Clarke resumed their duties on Monday and school opened as usual.

There was no service in the United church on Sunday, owing to the sickness in the village.

JUNIOR HUMANE SOCIETY.

Regular Meeting Is Held—Several New Members Join.

The Junior Humane Society held its meeting as usual. The pledge was said. A programme fololwed. Reading—Charlie Morton. There was then a second vice-president elected and also a third vice-president.

A vote was taken as to whether there would be meetings every week or every two weeks. It was decided that meetings be held every week.

The roll was then called. Several new members took the pledges.

A marching song was sung. Reports of kind acts were given.

LIQUOR STORES OPEN IN NORWAY

Change is Effected Quietly—"Hard Stuff" in Demand.

WINES UNPOPULAR.

OSLO, Norway, May 4 (United Press).—Norway's change from dry to wet came into operation here quietly when the sale of liquor in bottles began. Thirteen stores were opened at 11 o'clock in the morning and numerous customers stood in line waiting to put into effect their new-found liberty.

Brandy and whisky were most in demand, while wines were not so popular. The only restriction is as to the age of the purchaser, the age limit being fixed at 21. Any amount can be bought and paid for until five o'clock in the afternoon.

Prohibition was formally abolished by the Storting on April 4, but extensive parts of the country will remain dry. The law regulating liquor prescriptions by physicians is still valid.

COOLIDGE GETS NOTE FROM KING

Expresses Sympathy For Flood Sufferers in Mississippi Valley.

LONDON, May 4 (United Press).—King George yesterday cabled President Coolidge an expression of sympathy for the flood sufferers in the Mississippi Valley.

"I have heard with profound sorrow," said the King's message, "of the serious loss of life and damage to property caused by floods in the Mississippi valley. I hasten to offer my heartfelt sympathy both to yourself, and to all those suffering from the results of this sudden disaster."

The cable was signed "George R. I."

The Government also cabled through Ambassador Sir Esme Howard an expression of sympathy directed to Secretary of State Frank B. Kellogg.

Never Marry Woman Near Your Own Age Says Actor On the Eve Of His Sixth Matrimonial Adventure

BOSTON, May 4 (UP)—Five times a widower, J. Theodore Murphy, 55-year-old vaudeville actor, will say "I do" for the sixth time Sunday. Accompanying him on his latest trip to the altar will be Mrs. Aldena Marie Fanion Whitney, 27, of New Haven, Conn., who last year divorced the father of her eight children.

Murphy, plump, genial, veteran of two wars, told newspaper men here, after filing marriage intentions, that he never had proposed. His plan, he said, was to merely announce that he and the girl in question were to be married and then not wait for her reply.

He said he had tried this in New Haven two weeks ago when he met Mrs. Whitney for the first time, and as usual, it worked. Mrs. Whitney said she was not the least bit superstitious over the fact that each of Murphy's five wives had died.

Asked for something in the way of advice to the lovelorn, Murphy said: "Never marry a woman near your age. Take a young chap of 20. He will marry a girl of the same age. When he is 40 he is still a young man, but she has lost her charm for him. A man of 45 should marry a girl of about 20. And then when she is 40 or 45 he will be too old to chase around, as the saying goes. And then if he does die, she is still young enough to marry again, and not spend her last days in a rocking-chair at the old ladies' home."

CANADIAN PLANE ON EXHIBITION

New Machine To Be Displayed at Aircraft Exposition in Washington.

FOR HUDSON STRAITS.

WASHINGTON, May 4. (Canadian Press). — A Canadian 5-passenger monoplane, one of six constructed at Hasbrook Heights, N.J., for the Canadian Government's Hudson Straits expedition, is expected to arrived here for display at the All-American Aircraft exposition being held under the auspices of the National Aeronautical Association and the Aeronautical Chamber of Commerce.

The plane will be flown here from New Jersey by Lieut. A. A. Leitch, of the Royal Canadian Air Force. It is equipped inter-changably with wheels, pontoons and skids. It is of the cabin commercial type and will carry four passengers besides the pilot. On their exploration and mapping expeditions in the region of Hudson Bay and Hudson Strait this summer, the six planes will be adequately equipped with cameras and wireless apparatus and will have a cruising radius of about 700 miles.

POLICEMAN KILLED BY FREIGHT TRAIN

Member of Winnipeg Force Run Over By C.P.R. Train.

MOOSE JAW, Sask., May 4.—Harry Talbot, a member of the Winnipeg police force, who was on leave of absence, was run over and killed by a freight train in the yards of the Canadian Pacific Railway at Swift Current, Sask., yesterday morning.

Talbot apparently arrived at Swift Current on train number three in the early hours of the morning and it was an hour and one-half later that he met his death. A jury was empanelled to inquire into the circumstances surrounding the matter and a verdict was reached that death was accidental.

DEFECTIVE EYESIGHT

Is responsible for many of the ills of humanity. It reduces efficiency. Eyes that are overtaxed retaliate — they cause headaches. Your eyesight is your most precious gift — protect it and it will protect you. See W. H. Lacey, Optometrist, 410 George St. For evening appointment, 'Phone 1160, 1084-J.

WHEW!

There was an old fellow named Jason,
Who-Had-Whiskers-Both-Sides of his fason;
And when the wind blew
His dinegals threw,
It kept the old gentleman chason.

NICK O'TEEN.

PLAY PRESENTED OF MORAL TONE

Fairview Young People Put on 'The Old' Fashioned Mother."

LAKEFIELD, May 4.—The Fairview Dramatic Club presented their play "The Old Fashioned Mother" in the basement of the Regent street church on Thursday evening last under the auspices of the Ladies' Aid. The attendance was good and the performance fully justified its excellent recommendation. The tone of the play was highly moral, depicting the mother whose self sacrifice is annually commemorated on Mothers' Day and not the gadding, jazzy modern substitute which is too often seen. The entertainment was highly successful and much enjoyed.

Rev. Ira W. Pierce, secretary of the Armenian Relief Association of Canada, will give an address in the Lakefied Memorial Hall on Monday evening, May 9th at 8 o'clock. Mr. Price, it is expected, will be accompanied by one or two boys from the farm at Georgetown.

Mr. D. A. MacDonald had the misfortune to have his right hand badly cut with a rip saw in the Lakefield Canoe factory on Friday morning.

ALL DIPLOMACY MUST BE SECRET

But Results Should Be Published, Says Foreign Secretary.

LONDON, May 4. Canadian Press. —Speaking on "Diplomacy" to the Newspaper Society last night, Sir Austen Chamberlain, the British Foreign Secretary, said "We hear a good deal of sense and a good deal of nonsense about secret diplomacy. Diplomacy must be secret but its consequences should be published. The idea that you can undertake negotiations in the presence of the crowd is surely the folly of follies."

ST. JOHN'S LEAGUE ATTENDANCE LARGE

Good Programme Presented By Young People at Campbellford.

CAMPBELLFORD, May 4.— The League of St. John's Church held its weekly meeting on Monday evening in the Sunday School room, a large attendance present. The president, G. F. Phillips had charge of the devotional exercises, after which Miss Verna Saunders, convenor of the Fellowship department had charge of the following program.

Prayer by Mrs. Stephens.
Bible Reading—Miss Nellie Hoover.
Duet—Misses Ruth and Jennie Tayler.
Mrs. C. W. Turner, accompanist.
Topic, which was very much enjoyed, was given by Mr. S. A. Maguire.
Reading—Mrs. Turner.
Solo—Mrs. Turner.
Reading—Rev. Mr. Elliott.
Recitation—Mr. Jack Crawford.
Reading—Miss Velma Runnels.

St. John's W. M. S.

St. John's W. M. S. held its meeting on Tuesday afternoon in the Sunday School Rooms. After the opening hymn, the president, Mrs. Haig led in prayer. Mrs. George Oliver read the scripture lesson, the theme being "Faith and Power."

Reports were given by the treasurers and secretary, and the society then decided to have a Confederation program for June and July in accord with Canada's Jubilee Year.

Mrs. Armour gave an interesting reading on "China," written by Dr. Endicott, after which Mrs W. H. Ashton gave a detailed account of the Presbyterial meeting recently held in Bowmanville. This report was very interesting and encourageing, in that the Campbellford Society went away beyond their allocation for the past year. A vote of thanks was tendered Mrs. Ashton for her work on this report.

Miss Wood closed the meeting with prayer.

RADIO PROGRAMS

FOR THURSDAY, MAY 5.

SIX O'CLOCK.

WIBO (226) Chicago—Orchestra; ensemble; song recital.
WHK (273) Cleveland—Orchestra.
WGN (303) Chicago—Stocks; Uncle Walt; concert.
WBZ (333) Springfield, Mass.—Ensemble; Polish chorus.
WLS (345) Chicago—Markets; organ; sports; orchestra.
WGY (379) Schenectady, N.Y.—Orchestra; scores; lecture.
WTAM (389) Cleveland—Orchestra.
WGL (422) New York—Light opera; talk.
WJZ (454) New York—Concert orchestra.
WCAE (461) Pittsburgh—Reviews; scores; Uncle Kay-Bee.
WEAF (492) New York—Hymn sing; famous literary characters.
WIP (508) Philadelphia—Uncle Wip.
KYW (536) Chicago—Uncle Bob; dinner concert.

SEVEN O'CLOCK.

WPCH (273) New York—Orchestra.
CFCA (357) Toronto—Orchestra.
WBZ (333) Springfield—Musical.
WEBH (370) Chicago—Orchestra.
WTAM (389) Cleveland—Variety.
WLW (422) Cincinnati—Orchestra.
WGD 422) New York—Recital; string trio.
WJZ (454) New York—Arion male chorus. Orchestra.
WCFL (491) Chicago—Concert trio.
WEAF (492) New York—Comfort Hour. Great composers.
WIP (508) Philadelphia— Piano; trio.
WNYC (526) New York—Air college; songs; bar association meeting.

EIGHT O'CLOCK.

WBBM (226) Chicago—Variety hour.
WBAL (246) Baltimore—Concert.
WORD (275) Chicago—Orchestra; farm talk.
WLIB (303) Chicago—Concert.
WMCA (341) New York—Talk; vocal and instrumental.
WGL (422) New York—Collegians; male quartet.
WMAQ (447) Chicago—Orchestra; lecture; trio.
WJZ (454) New York—Our Musical United States.
WCFL (491) Chicago—Orchestra.
WEF (492) New York—Eskimos.

NINE O'CLOCK.

WHT (238) Chicago—Orchestra.
WORD (275) Chicago—Recital; Bible lecture.
WGBS (316) New York—Soloists; talk on dogs; serenaders.
WBZ (33) Springfield—Instrumental quartet; orchestra.
WLWL (384) New York—Question box; concert orchestra.
WGL (422) New York—Pianist; clarinet; singers.
WMAQ (447) Chicago—Players.
WCFL (491) Chicago—Variety.
WEAF (492) New York—Goodrich silvertone tenor and orchestra.
KYW (536) Chicago—Concert.

TEN O'CLOCK.

WBAL (246) Baltimore—Dance hour.
WHK (273) Cleveland—Orchestra.
WPCH (273) New York—Uke and songs; soloist.
WGN (303) Chicago—Sam 'n Henry; the music box; songs.
WEBH (370) Chicago—Orchestra.
WTAM (389) Cleveland—Minstrels.
WRC (469) Washington—Band.
WOC (484) Davenport—Musical.
WIP (508) Philadelphia—Orchestra.
WOW (526) Omaha—Pianist.

ELEVEN O'CLOCK.

WBBM (226) Chicago—Hank and his gang.
WGHP (270) Detroit—Orchestra.
WH K(273) Cleveland—Orchestra.
WSM (283) Nashville—Spirituals; organ concert.
WMCA (341) New York—Orchestra.
WTAM (389) Cleveland—Orchestra.
WHT (400) Chicago—Orchestra.

TWELVE O'CLOCK.

WLAC (225) Nashville—Orchestra.
WBO (226) Chicago—Supper clu.

RESERVE FIRE FOR BALDWIN

Laborites of Opposition Laying Low Pending Premier's Speech.

SPEAKS TO-DAY.

LONDON, May 4 (A. P.)—Debate in the House of Commons on the government's trade unions bill was calmer yesterday. Heckling of government speakers by the Opposition continued, but it lacked the violence of the outburst which occurred Monday when Sir Douglas Hogg, attorney general, moved for the second reading of the measure, which aims to prevent general strikes and coercive measures by labor unions.

The Laborites of the opposition are credited with reserving their fire for Premier Baldwin, who is to speak today. Since the prime minister's health is not robust, his supporters show some anxiety over the ordeal before him. The Laborites also are expected to pay their respects emphatically to Sir John Simon, former attorney-general, who incurred their anger last year by contending that general strikes are illegal.

The general plan of action of the Laborites is to carry noisy obstruction to government speakers as far as possible without laying themselves open to suspension by the speaker. Neither side has offered a sustained line of argument during the debate. The hardest struggle is expected when the bill reaches the committee stage and is studied clause by clause.

Yesterday's principal speakers on the government side were Sir Laming Worthington-Evans, war secretary, and Sir Robert Horne, Arthur Henderson and Stephen Walsh led the assault for the opposition.

Defends Bill.

The war secretary made a fighting speech in defence of the bill and was under a constant fire of interruptions similar in character, but less noisy, than those to which Sir Douglas Hogg was subjected two days ago. The speaker frequently had to intervene and warn hecklers.

The noisiest period came when Sir Laming referred to the recent speech in defence of the bill by George Spencer, expelled Laborite. Every sentence of the passage was punctuated with jeers from the Laborite benches.

Arthur Henderson attacked the bill as vindictive and punitive. Like other Labor leaders, he accused the government of drawing from the United States the inspiration for the bill.

The irrepressible "Jack" Jones, Laborite from West Ham, was as prominent in the heckling yesterday as he was two days ago, when his activities caused the speaker to order him to retire. After numerous outbursts yesterday he drew a reproof from the speaker. Thereupon he exclaimed: "Well, I am very sorry. I won't do it any more." With that he disdainfully walked out of the House.

OLD MASTERS

The old order changeth, yielding place to new,
And God fulfills Himself in many ways,
Lest one good custom should corrupt the world.
Comfort thyself; what comfort is in me?
I have lived my life, and that which I have done
May He within Himself make pure! but thou,
If thou shouldst never see my face again,
Pray for my soul. More things are wrought by prayer
Than this world dreams of. Wherefore, let thy voice
Rise like a fountain for me night and day.
For what are men better than sheep or goats
That nourish a blind life within the brain,
If, knowing God, they lift not hands of prayer
Both for themselves and those who call them friend
For so the whole round earth is every way
Bound by gold chains about the feet of God.

—Alfred, Lord Tennyson: Arthur's farewell, from "Morte d'Arthur."

PIANO RECITAL.

Junior Pupils of Miss Mary Wood Give Pleasing Programme.

A number of the junior piano pupils of Miss Mary Wood, A.T.C.M., assisted by Miss May Ritchie, contralto, presented a very pleasing recital of instrumental and vocal music last evening in the green room of the Y.W.C.A., with a large attendancce of friends and relatives of the young musicians. The programme was as follows:

Duett—"Old King Cole," Doris Ferguson and Marguerite Wood.
Solo—"Daisy," Lloyd Loudon.
Solo—"My Lady's Mantle," Betty Ferguson.
Solo—"Crocus," Ruth Reader.
Solo—"Tulip," Marjory White.
Solo—"Wallflower," Harold Fife.
Solo — "Meadow Fairies," Inez White.
Solo — "The Little House in the Tree," Ralph Hanbridge.
Solo—"Reverie," Marjory Collins.
Solo—"Romance in F," Genevieve Price.
Vocal solo—"The Little Damozel," Miss May Ritchie.
Solo—"The Pixies' Gavotte," Doris Ferguson.
Solo—"Morning Prayer," Marjory Simms.
Solo—Bach's "Menuet in G," Ruby Tuck.
Solo—"Fun and Frolic," Marguerite Wood.
Solo—"The Water Lily," May Mackness.
Solo—Kulhau's "Sonatina," Louise Wesley.
Solo—"Will o' the Wisp,' Jean Rose.
Duett—"Fairy Dance," Genevieve Price and May Mackness.

Natural cowhide is being used for womens' coats, handbags and hat trimmings, showing the natural shades of Jersey, Holstein and Old Red Cow.

YOUNG BANDIT GETS TWO YEARS

Gordon Hutton Found Guilty of Auto Theft at Winnipeg.

WINNIPEG, Man., May 4 (C. P.)—Gordon C. Hutton, the "baby face" bandit, found guilty on a charge of auto theft, was sentenced to two years in Stony Mountain penitentiary yesterday. The court ordered the warrant to be held for twenty-four hours so that Hutton might be turned over to Deputy Sheriff Tanner of Bremner Wash.

The 18-year-old Ottawa boy took his sentence calmly, entering the dock with a smile. Hutton will be taken back to Washington where he is wanted on charges of attempted murder, grand larcency, jail-breaking and theft.

Hutton, who looks more like a public-school boy than a police character, was arrested by Winnipeg detectives while operating a stolen automobile. On the witness stand he stated that he had bolted from the Washington jail because he had "been bullied" into the belief that a serious charge would be brought against him at the end of his term. He professed to have sought refuge in Canada with the intention of "going straight."

HIAWATHA GIRL HOLD-UP VICTIM

Compelled To Lie on Floor With Other Employees of Detroit Firm.

NO MONEY SECURED.

HIAWATHA, May 4.—Miss Gertrude Cowie, who is in the city of Detroit, Michigan, last week had the experience of being held up with the rest of the people in the establishment where she was working.

On Thursday in writing to her parents she mentioned the occurrence.

The bandits at a little before five o'clock entered the building and placed a man with a revolver at each door. All people there were compelled to lie down on the floor and put their hands up in the air. In writing Miss Cowie said that her arms felt at least three inches longer as they were made to hold them up very high.

No one was hurt and as the money which the robbers were after had been deposited in the bank during the afternoon, they secured nothing. The bandits escaped.

WEDDING BELLS.

GREENLEY—LISCUMBE.

NORWOOD, May 4—A wedding took place at the home of Mrs. A. Liscumbe, Vivtoria St., Norwood, on Tuesday, April 26th at 10 oclock noon, when her eldest daughter, Beatrice Maud, became the bride of Mr. David John Greenley of Warkworth. The ceremony was performed by Rev. R. F. Stillman of the United church.

The bride, who was unattended, wore a Paris gown of blonde embroidered georgette over shell pink satin.

After the ceremony a dainty wedding dinner was served, the table being decorated with white carnations.

The bride and groom left later on a honeymoon trip to Toronto, Drayton and Galt. On their return Mr. and Mrs. Greenley will reside in Warkworth.

ROWE—BYERS.

CAVAN, May 4.—On Saturday, April 30th, at one-thirty p.m. a very pretty wedding took place at the home of Mr. and Mrs. Albert Byers, Tenth Line, Cavan, when their eldest daughter, Mildred Alice, became the bride of Mr. Stanley Wellington Rowe, eldest son of Mr. and Mrs. John Rowe, of Campbellcroft, in the presence of twenty-five of the relatives and friends of the bridal couple.

The ceremony was performed by Rev. J. O. Totten, pastor of Cavan United church, under an arch of evergreens, decorated with white roses and wedding bell.

The bride, looking dainty in a gown of peach colored satin, with trimmings of gold, and wearing the groom's gift, a rope of pearls, entered the parlor on the arm of her father, to the strains of "Cennutis" wedding march, played by Mrs. Lloyd Kennedy of Bethany.

She carried a bouquet of pale pink roses and maiden hair fern.

During the signing of the register, which was witnessed by Miss Irene Howson and Mr. Milford Byers, the Misses Susie and Alberta Byers, the little sisters of the bride sang, "He Walks With Me". After receiving the congratulations of the friends present, the bride and groom led the way to the dining room, where the wedding dinner was served.

The young couple left by motor, for a short honeymoon in Oshawa, the bride travelling in a sand gabardine coat with hat to match. On their return they will reside in Welcome.

The bride received many pretty and costly gifts.

Mr. and Mrs. John Rowe and sons, Delbert and Melville of Campbellcroft attended the Rowe-Byers wedding on Saturday.

Mr. Walter Byers, Omemee, spent the week end with his brother, A. E. Byers.

OLD DANCES RETURN.

CHEYENNE, Wyo., May 4.—The old square dances are coming back to the cattle country, and old-timers who used to saw a mean fiddle and call the dances are finding themselves in demand. At ranch houses and country halls the old call of "swing yore partner like the hinges on the gate" is being heard again.

The Tragedy of the Neglected House

The Moral of the Clean-up Paint-up Fix-up Idea

Yes, it most assuredly is tragedy. A house that should have stood for many years longer, perhaps as a pretty and pleasant nest for several generations to come, has fallen into neglect and decay. On the real estate market, it would bring little or nothing. Even the grounds have "gone to seed." There is a moral lesson in this—the best-built house will sooner or later fall into the same decay if it is not painted, kept up, cared for, watched, summer and winter.

Lyrics Of Life

(By Douglas Malloch.)

THE HONOR OF THE SCHOOL.

he game was close, the score was tied;
A hit, a run, a mighty slide,
A sh ot, and "Safe!" the umpire cried.

And then the shout became a roar,
For some opposed, and some were for,
And all depended on that score.

The umpire slowly turned about.
"How was it, son?" I'm some in doubt."
The youngster answered, "I was out."

That's how we lost the game that year.
The trophy cup, the chance to cheer,
And all that students' hearts hold dear.

At first we talked about "the fool,"
About "the honor of the school"—
Until our heads had time to cool.

For soon we heard, from here and there,
Our rivals saying everything,
"Well, there's a school that's on the square."

Yes, even to this very day,
Whatever school we ever play,
That's what the other fellows say.

And, looking back to that old hall,
Of all the fellows we recall,
The one we honor most of all

Is that one boy we used to shame;
Who, when his greatest moment came,
Dared tell the truth, that lost the game.

(Copyright, 1927, Douglas Malloch.)

BRINGING UP FATHER — By Geo. McManus

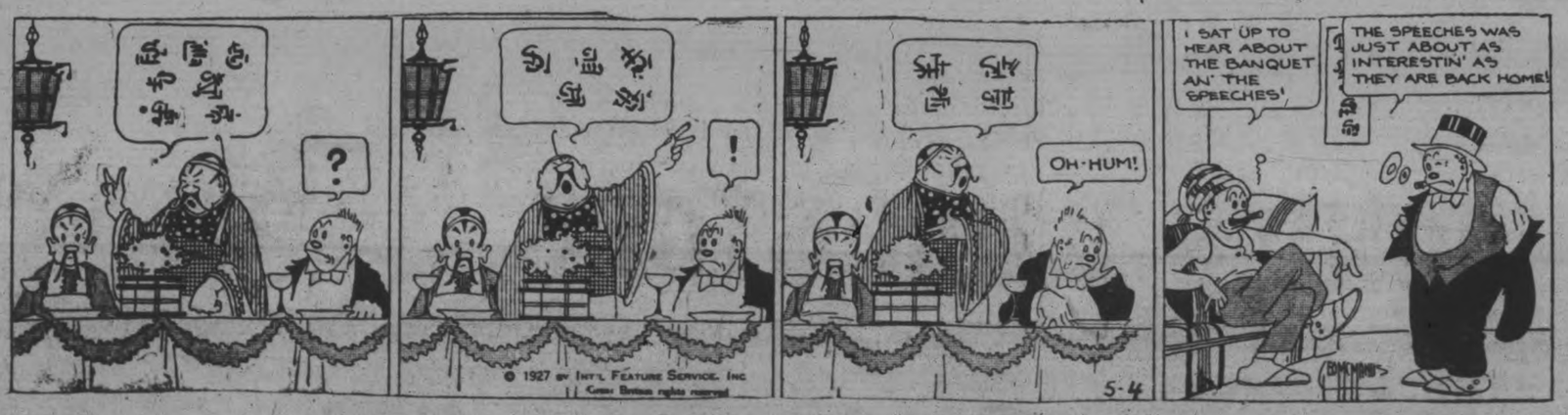

WE DON'T ASK YOU TO TAKE TWO. GET ONE AT HALF PRICE AND MAKE YOUR MONEY GO TWICE AS FAR AND DOUBLE YOUR PURCHASES.

A Bigger Than Any

READ THIS AD AND COME WITH THE CROWDS. ARTICLES ON SALE ARE THOSE USED EVERY DAY. THE MONEY WE SAVE YOU WILL MAKE FRIENDS FOR OUR STORE.

TWO FOR ONE SALE BOND'S DRUG STORE

CORNER GEORGE AND HUNTER STREETS

FOUR DAYS ONLY **Thursday, Friday, Saturday and Monday** FOUR DAYS ONLY

WITHOUT A DOUBT THE GREATEST DRUG AND DRUG SUNDRY BARGAINS EVER OFFERED IN PETERBOROUGH, IN THINGS YOU REALLY NEED AND USE. COME IN AND SEE FOR YOURSELF—YOU WILL AGREE WITH WHAT WE SAY. THE FAMILY DRUG SALE YOU HAVE BEEN WAITING FOR. GET YOUR MOTH BAGS (15c UP) AND SPRING NEEDS NOW.

MOTHERS, LOOK!

60c Milk of Magnesia 30c
50c Baby Pants, genuine Miller's, 2 colors, best quality and guaranteed, at 25c
$2.00 Rubber Sheeting, double ...99c
25c Comforts 13c
15c Comforts 8c
10c Nipples, Black Band 5c
15c Nipples, Black Band, extra heavy, at 8c
35c Baby Talcum 18c
35c Baby Sponges 18c
$1.50 Rubber lined Toilet Roll-up 75c
$2.50 Rubber lined Toilet Roll-up, $1.25

HOUSEHOLD REMEDIES

60c Worm Syrup 30c
25c Stomach & Liver Pills 13c
50c Bond's Sp. Kidney Pills 25c
50c Blaud's Pills, 100 to bottle ..25c
75c Mustard Rub 38c
75c Red Pepper Rub 38c
75c Menthol Sulphur Salve.....38c
50c White Liniment 25c
35c White Liniment 18c
50c Eczema Ointment 25c
25c Carbolic Salve 13c
25c Tincture Iodine, strong 13c
15c Boracic Acid 8c
25c British Aspirin Tablets 13c
50c British Aspirin Tablets 25c
100 British Aspirin Tablets. Regular $1.00 .....100 for 30c
25c A. B. S. and C. Tablets, 100 at 13c
35c A. B. S. and C. Tablets.....18c
60c Milk of Magnesia 30c
35c Syrup White Pine and Tar, to sell at 18c
35c Baby's Own Cough Syrup, to sell at 18c
60c Worm Powders 30c
35c Headache Wafers 18c
50c Dyspepsia Tablets 25c
35c Ideal Silver Cream 18c
35c Corn Remedy 18c

HOUSEHOLD SYRINGES

$2.50 Vaginal Whirling Spray ..$1.49
$2.40 Fountain Syringe $1.49
$1.25 Fountain Syringe 79c
$1.25 Bulb in Centre 69c
$1.00 Rubber Gloves, strong 49c
$1.00 Syringe Attachments 49c

SOAPS AND HOUSEHOLD NEEDS

15c Epsom Salts 8c
10c Epsom Salts 5c
4 Palm Olive Soap for 25c
4 Colgate's Coleo Soap 25c
25c Woodbury's Soap.....3 for 69c
20c English Bath Soap.....3 for 39c
25c Wash Cloths .....2 for 25c
25c Cream Tartar, pure....2 for 25c
10c Infants' Delight Soap....4 for 25c
25c Long Bar Pure Castile Soap (Vinolia) .....3 for 51c
25c Junket Tablets, 2 doz. for....13c
35c Furniture Polish 18c
5c Nail Scrubs .....3 for 10c
5c Fly Catcher Coils .....5 for 10c

NARCISSUS BATH SALTS

Regular $1.00, large bottle.....50c

COCOA SPECIAL

200 more lbs. Finest Quality Cocoa. Get your supply while it lasts at 2 lbs. 35c

RUSSIAN OIL SPECIAL

$1.00 Highest Grade, heaviest quality, at 50c
$1.75 Extra Large 99c
Try this splendid brand. We sold out early last Sale.

TONICS FOR SPRING

$1.25 Syrup Hypophosphites, special nerve formula, large size.....63c
$1.25 Burdock and Sarsaparilla..63c
$1.25 Digestive Tonic 63c
$1.25 Cod Liver Emulsion.....63c
50c Blaud's Iron Pills, special, Tonic and Nerve Formula.....25c
$1.25 Beef, Iron and Wine 63c
$1.00 Saline Laxative Salt 50c

TASTELESS EXTRACT COD LIVER OIL, CREO-VIN

Extra special! With Hypophosphites. Regular $1.25. The daddy tonic of them all .....2 for $1.25

ADHESIVE PLASTER

15c ½ inch wide by 1 yard, 2 for 15c
25c 1½ inch wide by 1 yard, 2 for 25c

PERFUMES AND TOILET WATERS

$2.00 Bulk. Your favorite odor, per ounce $1.00
$1.50 Toilet Water 75c
$1.00 Fancy Box Perfume for 50c
All 50c Boxes 25c
60c Bath Salts, perfumed 29c
$5.00 Black Narcissus Perfume at, an ounce $2.50
$1 Black Narcissus Face Powder..50c

EXTRA SPECIAL FOR LADIES

35c Powder Puff FREE with 50c Desfleur Face Powder for 50c
1 Small Tube Cold Cream Free with every 25c Purchase. (While supply lasts).

GIRLS, LOOK!

$2.25 Hair and Neck Clippers..$1.29
$3.50 Neck Clippers $1.99
$2.00 Electric Hair Curlers $1.29
$4.00 Double Wavers $2.99
35c Bobbed Hair Combs in case..17c
50c Combs, Black or Ivory.....25c
$1.00 Silk Face Puffs 39c
50c Cocoanut Oil Shampoo.....25c
50c Powder Puffs 25c
35c Powder Puffs 18c
35c Violet Talc Powder.....18c
50c Liquid Henna Shampoo.....25c
25c Powder Shampoo 13c
50c Brilliantеen, solid or liquid to sell .....2 for 50c
$3.00 Long Handle Powder Puffs for $1.99
$1.00 French Veloute Face Powder for 49c
$1.50 Eau de Quinine.....99c
35c Nail Bleach 18c
35c Nail Polish 18c

FREE!—ERASMIC SOAP—FREE!

1 regular cake and small cake free, 20c
1 box, 3 cakes, and 3 cakes free..65c
10c English Carbolic Soap..4 for 25c
(Only 1 gross at this price.)

HOT WATER BUTTLE SPECIAL

$3.00 Two Quarts, guaranteed 2 years, the nurse's favorite.....$1.99
$2.25 Two Quarts, guaranteed 2 years $1.15
$1.75 Two Quarts, guaranteed 2 years .....89c.

PURSES AND LEATHER BAGS

(All English Make, Best Quality)

$5.00 Hand Bags for $2.50
$15.00 Hand Bags for $7.50
$7.50 Gents' Purses $3.50
$5.00 Gents' Purses $2.50
All Roll-Ups, Toilet Sets, ladies' or gents'; Manicure Sets, Portfolios, etc., at .....Half Regular Prices

NURSES' NEEDS

$1.00 Clinical Thermometers, easily read 49c
$1.50 Clinical Thermometers, easily read 89c
$2.00 Clinical Thermometers, easily read $1.00
25c Nurses' Chart Pads ...2 for 25c
$2.00 Bandage Scissors for $1.00
$1.00 Hospital Cotton 75c
20c, Hypodermic Needles, slip on only .....4 for 35c
$1.75 Artery Forceps 99c
$1.00 Directors and Probes 69c
50c Probes 29c
$3.50 Gold Gift Case Thermometers, for $1.69
25c Nail Files (non rustable) 17c
35c Emery Boards 19c
$1.50 Manicure Scissors 89c
$1.00 Manicure Scissors 49c

ANOTHER LOT "NURSING IN THE HOME"

A Book that should be in every home. Regular 50c. While they last, 25c

$1.50 KOLOR-BAK HAIR RESTORER, $1.29

WRITING PAPER AND ENVELOPES

$1.00 boxes Paper and Envelopes, 50c
75c boxes Paper and Envelopes ..38c
$2.00 boxes Paper and Envelopes, $1.00
50c Writing Pads .....2 for 50c
35c Writing Pads .....2 for 35c
25c Writing Pads .....2 for 25c
$1.00 Box Initial Stationery.....59c
20c pkg. best Envelopes ....3 for 29c

FREE TO FARMERS

With every 25c purchase a package of Hess Stock Tonic.

COMPACT SPECIALS

$1.25 Gold, Black or Painted, new thin type 69c
$2.25 Double, new style $1.49
$1.50 Double, new style 74c
$1.50 Loose Pack, new style 89c
35c Compacts (14 only) 17c
50c Rouge, various shades 29c

6—BARGAINS IN KODAKS—6

(Slightly shop Worn, But in Perfect Condition)

$15.00 3A Folding for $9.50
$14.50 1A Folding for $8.50
$13.50 2C Folding for $7.50
$10.35 2A Folding for $6.25
$3.90 Enlarging Camera $1.95
$7.50 Enlarging Camera $3.62

ACID FIXING POWDER

15c pkgs. at .....2 for 15c

ALBUMS AND MOUNTS

(Care for Your Snaps)

$1.50 values for 75c
$2.00 values for $1.00
$3.00 values for $1.50
Mounts, regular 10c doz. at 50 for 10c
(All sizes, some slip-in variety)

MILITARY BRUSHES—SPECIAL

(Black or Natural Ebony)

$6.00 pair for $3.99
$4.00 pair for $2.99
$2.50 pair for $1.49

FREE—TO EVERYONE—FREE

S.S.S. Hair Grower and Shampoo. Complete treatment FREE with every purchase of 50 cents.

DO YOU NEED A RAZOR OR BLADES

$1.50 Gold Gillette, in gift box for 79c
$2.25 Old Style Straight Edge...$1.19
$1.00 box of 12 Boker Blades, for Gillett Razors 69c
(Best Blade on Market)
$1.00 Durham Duplex Razors ...49c
50c box English Blades for Gillette Razors 25c

SHAVING BRUSHES & MIRRORS

50c Wood Handle, a favorite ...25c
75c Good Quality 39c
$1.00 Metal or Bone Handle 49c
$1.50 Shaving Brushes 75c
$2.00 Shaving Mirror.....$1.29
$1.00 Shaving Mirror.....49c

SHAVING SPECIALS

10c Styptic Pencils .....2 for 10c
35c Shaving Cream .....2 for 35c
35c Shaving Sticks .....2 for 35c
50c Bay Rum .....2 for 50c
$1.00 Lilac Lotion.....69c
$2.00 Shaving Strop for $1.00
$1.00 Durham Duplex Razor Free with purchase of Shaving Cream 35c

ALL SPONGES AND CHAMOIS AT HALF REGULAR PRICE

Get one now for your car or house.

MADILL'S BAKING POWDER, 20c

ALL TOILET PAPERS AT ½ PRICE

ALL DRESSING COMBS AT ½ PRICE

GET A WHISK

50c values 25c
65c values 33c
80c values 40c

EXTRA!

A $3.00 Combination Hot Water Bottle and Syringe, guaranteed 2 years, for $1.97
Extra Special Value—Get One Now

STERNAU STOVES

$2.25 sets for $1.12
$1.50 sets for 75c
(For home, camp or auto.)

WORKING MEN'S SPECIALS

$2.50 Thermos Kit with Bottle, $1.49
$1.25 Thermos Kit 89c
$1.25 Thermos Bottles 89c

TOOTH BRUSH SPECIAL

50c values 25c
35c values 18c
25c values 13c

PEROXIDE OF HYDROGEN

25c bottles 13c
75c bottles 38c

ALL EVEREADY FLASHLIGHTS GREATLY REDUCED

Get a First-Class
$2.50 FOUNTAIN PEN for....$1.29
(All Self-Fillers)

$11.00 GALLON THERMO JUG $7.99

3 TOOTHPASTE SPECIALS 3

50c Pepsodental 25c
35c Peroxodent 18c
50c Zymole 25c

1000 DAINTILY DECORATED PAPER NAPKINS

At.....Half Regular Price

CREPE PAPER SPECIAL

Every shade. Reg. 20c pkg. 2 for 29c
(Best quality.)

FREE KIDDIES' SPECIAL

Bounce Ball free with every 25c Tooth Brush—while they last.

KOTEX SPECIAL

Regular 75c for 57c

FREE! FREE! FREE!

1 After-Shave Talc with a 35c Tube of Shaving Cream

FREE TOOTH BRUSHES

35c Peroxodent Tooth Paste and 35c Tooth Brush, both for 35c

INCENSE BURNERS, ALSO INCENSE

50c Images, assorted, for 25c
75c Images, assorted, for 38c
$1.00 Images, assorted, for 50c
$1.50 Images, assorted, for 75c
85c Incense Cones or Powder 43c

FREE, FREE, FREE AN ALUMINUM CAKE AND EGG BEATER

Free with every 35c bottle of our double strength Essence Vanilla. One only to a customer.

3 BIG CANDY SPECIALS

60c Neilson's Chocolates.....49c
25c Neilson's Giant Bar.....19c
50c Pekan Nut Kisses at, lb. 39c

JOIN THE Y.W.C.A. NOW

$1.25 Bathing Helmets 89c
$1.00 Bathing Helmets 69c
35c Bathing Caps .....2 for 35c
All bathing shoes at .....½ price
Learn to swim. See Miss Littlefield. Phone 223.

FAVORITE HAND LOTIONS

35c Witch Hazel and Cucumber, to sell at 18c
35c Witch Hazel Cream 18c
35c Cream of Cucumbers 18c
35c Madill's Borated Cream....18c

PHOSPHO-COD SPECIAL

This great tonic needs no comment
Reg. $1.25 a bottle.....2 for $1.25

3 DEVELOPING TANKS 3

$4.75 Vest Pocket Tank $2.37
$6.50 Tank, films up to 2½ inch for.....$3.25
$7.75 Tank, films up to 3½ inches, for $3.87

1 Fortress Castle Fairy Tale Book Free to every child making 25c Purchase. (While they last).

BURNT BARLEY SPECIAL

Reg 15c lb.....3 lbs. for 25c

BOYS, LOOK!

35c Pocket Comb in case 18c
1 gross only at this price.

Hurrah For This One! Solid French Ivory!

We will sell any Piece or Set of Ivory or Ebony at Half Regular Price. This includes Mirrors, Brushes, Trays, Jewel Boxes, Combs, Vases, Puff Boxes, Hair Receivers, Clocks, Bath Brushes, Perfume Bottles, etc. This is a tremendous value and includes every Ivory article in our Store.

ALTHOUGH THIS IS NEARLY A FULL PAGE AD., WE CANNOT BEGIN TO TELL YOU ALL THE GOOD BARGAINS THAT AWAIT YOU AT OUR STORE. YOU WILL HAVE TO COME AND SEE FOR YOURSELF.

All Bond's and Madill's Well-Known Remedies at Half Their Regular Price!

50c Pulmonic Cough Syrup.....2 for 50c
35c Borated Cream .....2 for 35c
25c Healing Ointment.....2 for 25c
25c Grippe Pills.....2 for 25c

COD LIVER EMULSION, SYRUP HYPOPHOSPHATES, FIG SYRUP, WORM SYRUP, HEAD CLEANER, HAIR TONIC AND COLORATOR—EVERY ONE IS A FAVORITE AND OF REALLY GREAT VALUE.

WE HAVE ENDEAVORED TO MAKE THIS OUR GREATEST DRUG SALE OF ALL, AND THINK YOU WILL SAY WE HAVE SUCCEEDED. PHONE ORDERS TAKEN, BUT ALL GOODS SENT C.O.D AS THESE PRICES ARE STRICTLY CASH. BUY NOW AND SAVE A LOT OF MONEY. MAIL ORDERS FILLED AS RECEIVED AND SENT POSTPAID.

MAKE SURE YOU GET THE RIGHT PLACE
BOND'S FOR BARGAINS. PHONE 327.

BOND'S DRUG STORE

CORNER GEORGE AND HUNTER STREETS
PHONE 327. BOND'S FOR BARGAINS.

The Examiner

PHONES—Editorial 1661. Business Office, 1660. Private Branch Exchange to all Departments.

The Examiner is a member of the Audit Bureau of Circulation.

The Daily Examiner, published every lawful evening by The Peterborough Examiner, Limited. Office, 415 George street. $6.00 per year, delivered in city; out-of-town subscribers, by mail, $4.8o a year.

The Weekly Examiner published every Thursday. Subscription price $1.50 a year.

U. S. REPRESENTATIVES

Special U. S. Representatives—W. H. Stockwell, 629 People's Gas Building, Chicago, Ill.

New York—Chas. F. Miller, 225 Fifth Avenue.

Advertising Rates on application.

R. M. GLOVER, Managing Director.

WEDNESSDAY, MAY 4, 1927.

. . . PROMOTER OF CIVIC WELFARE AND CIVIC PRIDE . . . BOND OF CIVIC UNITY . . . PROTECTOR OF CIVIC RIGHTS.

THE JUBILEE SPIRIT.

A noteworthy speech was made by Premier Ferguson last week, during the course of which he declared that Canadians generally, in view of the fact that this is the jubilee year of Confederation, should lay aside their political prejudices and be Canadians first and partisans afterward.

The tone of the Premier's address was highly commended, even by newspapers not always friendly to him, but even more important than that, his speech has already had some concrete results.

The evidence? . . . . . .

Merely the fact that Canadian newspapers carried the story yesterday that Premier Mackenzie King had decided to take up poultry raising, and that he had acquired the nucleus of a flock of White Wynadottes through the purchase of several settings of eggs from Hon. John S. Martin.

A Liberal Premier buying eggs from a Conservative Minister of Agriculture—there's a real demonstration of what Mr. Ferguson said.

At that The Toronto Star will probably warn Premier King to be on his guard because the Conservative hens will be laying for him.

PLAYING ON THE STREETS.

Police officers in St. Thomas, attempting to keep the children from using the streets as a playground, have encountered opposition from parents, who object to their youngsters being interfered with in this manner.

The complaint of the parents is difficult to understand; the action of the authorities is based entirely on safety first principles, and would naturally be expected to secure the support of fathers and mothers.

Under modern traffic conditions the street is impossible as a playground for children, and if parents are not successful in impressing that fact upon the juvenile members of the household, it becomes necessary for the police to act.

The youngster who darts unexpectedly out into the roadway in pursuit of a rolling ball takes his life in his hands, and helps to shorten the life of the motorist who happens to be passing at the time.

With automobile traffic as heavy as it is, children must be kept off the streets and taught to play in safe places, and this, of course, entails the responsibility, so far as the community is concerned, of providing sufficient playground space.

Death lurks on the street; and parents should constantly impress that fact upon their children.

MUST PLAY THE GAME.

D. B. Hanna, head of the Liquor Control Board, has not been doing much talking save to deny some of the rumours floating around, but he made one statement the other day that sounded as if he meant every word of it.

That was his declaration that the Control Board intends to wage vigorous warfare upon the bootlegger, and to jail not only the man who illegally sells liquor but his customers as well.

At the same time Mr. Hanna served notice on the brewers and distillers that they too will have to play the game.

In this stand the Chairman of the Control Board is in thorough accord with the sentiment of the majority of people.

They want to see the new Act given a fair chance, and they will have no sympathy with those who for private gain attempt to violate the regulations.

The bootlegger will find that he has not as many friends as the O.T.A. brought him, while there will be no sympathy wasted upon brewers and distillers who fail to measure up to the Control Board's ideas of square dealing.

THE TRANSPORTATION QUESTION.

To the many citizens to whom some regular system of transportation is a necessity, the situation in regard to the bus service here is still far from satisfactory.

It is to be hoped that the Border City Transit Company will make a proposition to the City Council that will justify the latter in endeavouring to provide conditions offering the company some chance of operating at a profit.

By its attitude toward opposition to the street railway the Council undoubtedly speeded up the demise of that system; care should be taken that the same mistake is not made in the case of the present bus company, leaving the city without adequate transportation.

The simple fact is, that Peterborough cannot do without some satisfactory system of transportation, and the absence of such facilities would mean a decidedly backward step.

For the sake of industrial workers, for the sake of women and children living a long distance from the centre of the city, and in the interests of the business community, this transportation problem should be definitely and satisfactorily solved, and members of the City Council should regard the seeking of that solution as one of the most serious responsibilities at present resting upon their shoulders as elected representatives of the people.

THE MURDEROUS DRIVER.

Newspapers and individuals in a number of communities are turning the guns of criticism on the reckless automobile driver. In a few of the larger cities the police have deemed it necessary in the interests of public safety to adopt stern methods in treating the reckless driver. It is not a quarrel between pedestrian and motorist, but a movement on the part of careful drivers, pedestrians and authorities to make the streets and highways as safe as possible under existing traffic conditions.

Reckless driving does not consist of exceeding a statutory speed limit. In fact, those charged with the enforcement of traffic rules separate speeders into two classes and concern themselves with only the one.

Acts of reckless driving considered especially objectionable are driving on the wrong side of the road at curves and hills, fast driving at street and road intersections, crowding other cars on any thoroughfare, passing standing street cars where there is no safety zone, excessive speed in heavy traffic, and passing the car ahead at points where the road is concealed from the driver's view and where such passing is made hazardous by traffic congestion.

The reckless driver is as great a menace to the careful motorists as to the careful pedestrian, and both are equally anxious to make the highways safe for themselves. They concede that the most cautious driver and pedestrian will make mistakes and will distinguish between these and the deliberately and habitually reckless.

Eliminate the careless driver and many existing traffic laws would be unnecessary, as the active judgment of the majority is as good or better than that of the lawmakers. Permit the reckless driver to continue his murderous and destructive career and there will be more statutes and ordinances to inconvenience and annoy the cautious.—Kingston Whig-Standard.

A WESTERN VIEW.

With regard to the utterances of the woman member of Parliament on the subject of Britain and China, I am inclined to believe they are what we sometimes class as "half baked." She blames Britain for the Boxer upheaval. Quite likely by a similar process of faulty reasoning it would be possible for a mind not sufficiently well informed to justify itself in the conviction that the Almighty is to blame for the existence of evil in the world. One might imagine from Miss MacPhail's reasoning that before Britain and other world powers began to take an interest in China there were no such events as armed risings in that great country. The fact is that throughout the whole history of the Chinese race the country has been the scene of innumerable revolutions and insurrections. The civil war now in progress is but another of the uncountable number of greater or lesser importance that have been recorded from times as remote as before the Christian era. That there have been fewer of them in later times is due to the fact that Britain has aided the Chinese people to realization of the foolishness and waste of that sort of thing. Not that British influence has been invariably for good in China by any means; frequently the opposite has been the case, as, for instance, in the opium trade. But, generally speaking, British influence has been a great benefit to the Chinese. Today, the people have reached a point in national consciousness where they are demanding more freedom from foreign influence. Britain is making great concessions to this demand and her attitude in the present internecine struggle is thus far altogether admirable and praiseworthy."—"The Observer" in The Alberta Farmer.

CASHING IN.

If you want visitors you must make adequate preparations to handle them. If you don't it's certain that they'll never come again.

The tourist industry is one of Canada's greatest assets. It is bringing us in millions every year, and nothing like the maximum point has been reached as yet. Good roads, of course, form the chief essential for the attraction of tourists and Canada is providing good roads at a rate that would have been considered impossible a few years ago. As an example, during the year 1926, no less a sum than $45,563,000 was spent on construction and maintenance of provincial highways in all parts of the Dominion. A total of $15,978,000 went into the maintenance of highways already constructed.

Other figures, equally interesting are contained in a news despatch from Ottawa. Ontario, of course, led in the road expenditures with an outlay of $21,170,000, of which $14,030,000 was on construction and $7,150,000 on maintenance, the total mileage involved being 15,861. Nothern Ontario spent a total of $4,000,000, of which $2,400,000 was on construction and the remainder on maintenance, the total milage of road s being 2,552.

Quebec was second with a total of $3,170,000 was spent on construction and $2,000,000 on maintenance, the total mileage being 3,858.

The expenditures in other Provinces were as follows:

Nova Scotia, $1,900,000, of which $300,000 was on construction; Sackatchewan, $3,925,000, of which $2,000,000 was for construction of rural road and $1,775,000 for construction of main market road, total mileage 2,400; British Columbia, $3,478,000, of which $2,000,000 was spent on construction, total mileage involved 4,000; Alberta, $2,140,000, of which $1,970,000 was spent on construction, total mileage 1,928; New Brunswick, $1,450,000, of which $900,000 was spent on construction, total mileage 1,725; Manitoba, $1,100,000, of which $950,000 was on construction, total mileage 800; Prince Edward Island, $230,000, of which $100,000 was on construction, total mileage 700.

The total mileage of highways in Canada last year was 5,788, and the largest mileage in any province was New Brunswick with a total of 1,004, older Ontario with 859, Northern Ontario with 823 miles, Quebec with 718, Manitoba with 665, Alberta with 652 (of which 273 was colonization roads), Saskatchewan with 480, British Columbia with 303, Nova Scotia with 252 and Prince Edward Island with 30 miles.

Of Quebec's total mileage constructed last year, 563 was gravel road, 100 was improved earth road, 25 waterbound macadam and 25 sand clay. Of Ontario's road construction 525 was gravel, 124 waterbound macadam, 73 bituminous macadam, 42 asphaltic concrete and 94 cement concrete.

Expenditures of this kind do not represent extravagance. They are an investment purely and simply—an investment which will yield handsome returns—Border Cities Star.

EDITORIAL NOTES AND COMMENT.

The people of Brandon will, more than any other Canadians, be able to realize what the flood sufferers of the Mississippi are experiencing.

A campaign against the use of aeroplanes in the Thousand Island district evidently seeks to give the flying men "the air."

Boys' Week will show Peterborough how many fine boys it possesses. At the same time it will show the boys many reasons for being proud of their home city.

London has decided to sell at reduced prices 55 houses built under a city housing scheme. The net loss to the citizens will be $129,000—an expensive experiment.

The Salvation Army is always extending a helping hand to the unfortunate and the destitute. Remember that fact on Saturday when you are asked to buy a tag.

Kitchener has appointed a full-time Medical Health Officer, and is considering opening a landing field for aeroplanes. In both respects she is setting the pace for other cities—including Peterborough.

Dancing would be awfully hard work if it wasn't such fun.—Chicago News.

CATTLE, GRAIN AND PRODUCE

Peterboro—Toronto—Montreal

TORONTO LIVESTOCK.

TORONTO, May 4.—Business was a little quiet yesterday. The market was well cleaned up of Monday's offerings, and late arrivals were disposed to hold over their cattle for the Wednesday market. Prices steady and unchanged in all classes, with a shade firmer feeling in the hog market.

Choice handyweight butcher steers and heifers steady at $8.25 to $8.75; fair to good butcher, $7.25 to $8.25.

Cows, good to choice, $6.25 to $7.00; medium, $5.50 to $6.

Bulls steady, $5.50 to $6.50.

Calves a shade firmer at $11 to $11.50 tops.

Hogs steady at $9.25 f.o.b. and $10.15 off cars, graded.

Receipts.

Union Stocks Yards—Receipts, 802 cattle, 1,152 calves, 1,064 hogs, 56 sheep and lambs.

Export steers, choice	$ 8.25 to $8.75
Export heifers	7.25 7.50
Butchers, choice	8.25 8.75
do. heifers	7.50 8.25
do. medium	6.75 7.75
do. common	4.50 5.00
Baby beeves	11.00 11.50
Cows, fat choice	6.25 6.75
do. medium	4.50 5.00
do. canners, cutters	2.00 3.00
Bulls, butcher, choice	5.50 6.25
do. medium	4.00 4.50
Bolognas	3.25 3.50
Feeders and shortkeep	7.00 7.50
Stockers, good	6.00 7.00
Calves, choice	9.00 11.00
Springers, choice	75.00 100.00
Milkers, choice	75.00 90.00
Choice lambs	12.50 14.00
Buck lambs	10.00 11.00
Spring lambs, per head	17.00 24.00
Yearlings	9.00 10.00
Buck sheep	5.00 6.00
Hogs, f.o.b	9.25
Hogs, off cars	10.15
Premium selects	1.95 2.00

MONTREAL GRAIN AND PRODUCE

MONTREAL, Que., May 4 (Canadian Press)—The export business in grain in the Montreal market overnight and during the day was fairly active. The principal demand was from the continent for rye and some large sales were made, but the trade in wheat with the United Kingdom was only fair, while the demand for oats and barley was somewhat limited and only sales of odd loads were made.

There was a fairly good demand from exporters for Manitoba spring wheat in the domestic market and sales of some fair sized lots were made at C.I.F. prices here. The trade in coarse grains was rather quiet, but prices were firm.

On account of the further strength in the Winnipeg cash wheat situation yesterday, the local market for spring wheat grades of flour was stronger and prices were marked up ten cents per barrel. The local and export demand was fair.

There was no change in prices announced for winter wheat flour but the tone was firm.

The millfeed market was moderately active and firm. The undertone to the market for rolled oats was stronger, but there was no change in prices and only a moderate amount of business was done.

The demand for all grades of eggs was good and values were well maintained. The receipts were 3,693 cases.

Owing to the more liberal supplies of butter coming forward, a weaker feeling deevloped in the local market and prices scored a decline of ½c to 1c per pound. The market was quiet. The receipts were 562 packages.

Extreme dullness again marked the cheese trade. Current receipts were quoted at 15½c to 16c per pound. The receipts were 1,261 boxes.

Grain Quotations

Oats, Canadian Western No. 2, 75c.
Oats, Canadian Western, No. 3, 67c.
Flour, Manitoba spring wheat patents, firsts, $8.30.
Flour, Manitoba spring wheat patents, strong bakers, $7.60.
Flour, Manitoba spring wheat patents, strong abkers, $7.60.
Rolled Oats, bag 90 lbs., $3.40 to $3.50
Bran, $32.25.
Shorts, $34.25.
Middlings, $40.25.
Hay, No. 2, per ton, car lots, $14.50.
Cheese, 15½c to 16c.
Butter, No. 1, pasteurized, 36½c.
Eggs, fresh extras, 36c.
Eggs, fresh firsts, 34c.

CHICAGO CATTLE

CHICAGO, May 4 (Canadian Press)—Hogs 23,000; top $10.75; numerous sales at that price; bulk better grade 160 to 200 pounds $10.50 to $10.75; 210 to 240 pounds $10.25 to $10.50; 260 to 300 pounds $10.00 to $10.25; packing sows upward to $9.25 frequently; best pigs $10.00 to $10.50.

Cattle 11,000; best $13.35; long yearlings up to $13.00; most weighty offerings $11.50 to $12.75; light vealers $9.50 to $10.50; shiper kinds mostly $12.00 to $13.00.

Sheep 12,000; bulk good to choice wooled lambs $17.25 to $17.50; desirable clipped lambs $15.75 to $16.50; desirable clipped ewes $8.00 to $8.50; top $8.75.

CHICAGO GRAIN

CHICAGO, May 4 (Canadian Press) — Big export sales, adverse weather northwest and a less favorable crop outlook southwest combined yesterday to send wheat higher. It was estimated that Europe bought 1,500,000 bushels of North American wheat and 1,000,000 bushels of rye. Wheat closed firm, 3-4 to 1 5-8c net higher; corn 1-4 to 7-8c up; oats unchanged to ¾c advance, and provisions varying from 15c decline to a rise of two cents.

May deliveries of corn and oats were strong but there was selling pressure apparent on the deferred deliveries. Country offerings of corn to arrive were meagre, despite Monday's sharp advance.

Provisions averaged lower, responsive to scattered selling of lard by carriers.

STERLING EXCHANGE

MONTREAL, Que., May 4 (Canadian Press) — Sterling exchange rates were quoted here yesterday as follows:

Demand—$4.84¾.
Cables—$4.85¼.

DOURO PERSONALS.

DOURO, May 4.—Mr. and Mrs. John Fitzpatrick and family of Asphodel were Sunday visitors with Mr. and Mrs. Michael Torpey and Mr. and Mrs. Joseph Sheehan.

Mrs. William Forsythe attended a conference of the United church in Peterboro on Thursday.

Beatrice, the young daughter of Mr. and Mrs. Archibald Tedford, was removed to Toronto on Saturday where she will be a patient in the Sick Children's Hospital.

Mrs. Edward Young, daughter Clara, and son Edward, of Young's Point were Sunday visitors of Mrs. Ellen Buckley.

Mr. and Mrs. Charles Perdue of Ennismore were recent Sunday visitors of Mrs. Ellen Buckley.

Miss Lucy Conroy, R.N., was a Sunday visitor with Mr. and Mrs. John R. Allen.

Mr. and Mrs. Edward Conroy of Peterborough spent Sunday with Mrs. Ellen Buckley.

Miss Alice Devlin of Detroit was called home owing to the illness of her young brother and sister.

Mr. John Howley of London, Ont. spent Monday with his grandfather, Mr. Patrick Heffernan.

Mr. John O'Brien, with his brother, Michael, of Peterborough, motored to Toronto and spent the week end with Mr and Mrs. Samuel Clancy.

Mrs. John Duignan and children of Kapuskasing spent a week with her aunt, Mrs. Patrick O'Brien.

Miss Irene McMurray of Peterborough is home to spend the summers with her mother, Mrs. Mary McMurray.

Mr. Maurice O'Brien has been visiting his daughters, Mrs. Gus Conlin and Mrs. James Conlin of Peterborough.

Mrs. Timothy Garvey visited her son, Rev. J. J. Garvey of Lakefield for a few days.

Mrs. Bridget Sheehan is visting her sister in Asphodel.

Mr. and Mrs. Michael Heffernan, Miss Mona and Mr. Alphonsus Heffernan were Sunday visitors with Mr. and Mrs. David Garvey.

Mrs. Thomas Forsythe spent a few days with her sister Mrs. Francis McCarthy of Peterborough.

Miss Elizabeth O'Shea, R.N., of New York City is visiting her brother, Mr. J. D. O'Shea.

Mrs. Mary Grey and small daughter of Peterborough were recent guests of Miss Elizabeth O'Shea.

CAVAN PERSONALS.

CAVAN, May 4.—Mr. and Mrs. C. Carr motored to Peterborough and attended Mark street church on Sunday morning.

Mr. and Mrs. Ward Brown, Oshawa, spent the week end the guests of Mr. and Mrs. James Paul.

Mrs. Totten has been confined to her home through illness.

Mrs. L. H. Winslow's pupils are giving a recital in Cavan Community Hall on Wednesday evening, May 11.

Cavan Women's Institute intend holding their bazaar in Cavan Community Hall on the afternoon of Tuesday, May 10, instead of May 11 as was at first intended.

MEN REVOLT IN PARIS.

PARIS, May .—Abandoning conventional male attire, hundreds of men in the Anti-Punishment Society of Paris have declared war on stiff bosoms, hard-boiled collars and long trousers. Even the president of the Paris tailors' association is included among the many notables who favor the return of knee breeches.

For Sale by
J. C. TURNBULL CO. LTD.
T. H. ASHBY
200 Rubidge Street

FLY TOX Kills Mosquitoes
FLY TOX Moths
FLY TOX Roaches
FLY TOX Ants
FLY TOX Flies
FLY TOX Bedbugs

—is the scientific insecticide that was developed at Mellon Institute of Industrial Research by Rex Research Fellowship

Produced in Canada
CANADA REX SPRAY CO.
Brighton, Ont., Limited

WISE AND OTHERWISE

QUOITS VS. QUARTS.

Exercise and the outdoors are substitutes for wild parties, a psychiatrist advises. One of these evenings when you attend a party you won't know whether a man is asking you for quarts or quoits. . . . No party will be complete without a couple of disci on the hip. . . . When somebody suggests a necking affair, propose instead a chinning contest. Thus the horizontal bar soon will supplant the punchbowl in some of our best families. . . . But if the outdoors is a good antidote for spooning, then those park benches certainly fail to react.

* * *

Vitamins postpone the limit of man's maturity, says a dietitian. Tell your banker about them.

* * *

To-day's definition: radio commission—a group of men who transfer the growl from the air to the broadcasters.

* * *

Newly married men are not the only ones who have to eat humble pie.

* * *

Judging from the sounds in England, Mr. Churchill is having his troubles in trying to budge the budget.

(Copyright, 1927, NEA Service, Inc.)

A Thought For To-day

To give unto them beauty for ashes, the oil of joy for mourning, the garment of praise for the spirit of heaviness.—Isaiah lxi:3.

* * *

Though we travel the world over to find the beautiful, we must carry it with us or we find it not.—Emerson

Georgetown, Ky., a city of about 5000 people, obtains its drinking water from a natural spring known as Big Spring.

HERE'S TO YOUR HEALTH

BY DR. FRANK MC COY

Author of "The Fast Way to Health"

© 1926 McCOY HEALTH SERVICE - LOS ANGELES - CAL.

A REAL HEALTH SERVICE.

This column is written each day with one object in view, and that is to give you who study these articles a better understanding of how to preserve your health and how to have health more abundantly.

Only a certain space can be used daily as the proper space must be reserved for other features and news articles. It is also best for you if I do not make the articles too long so you may properly assimilate each idea and not suffer from mental indigestion.

Many who have some particular problem have been disappointed in not seeing a treatise on their own trouble. If you will continue to read these articles each day you will finally see the information you have been waiting for, but many readers write to me asking questions, some of which can be answered in the paper and others request a personal reply. I am eager to answer any letters which come to me, but I must ask you to help yourself and others—also me, by observing the following rules:

Make your letters short—not over a hundred words.

I can not attempt to diagnose your case by mail. If you do not know the name of the trouble from which you are suffering, you should go to a physician and have a correct diagnosis made. Then write me and I will be glad to send you any advice which I think will be helpful to you.

If you have had a diagnosis made, simply write and ask me to send you a treatise on your particular disease and I will then send you a copy of an article which I have written on that subject.

If you wish a personal reply, always enclose a self-addressed stamped envelope and you will get a personal reply at once.

Do not take up time by making me read a record of your symptoms. Just name your trouble and I will understand the symptoms which go with that disease.

Do not ask me to recommend any drug or medicinal preparation.

If you expect your question to be answered in this column, you may have to wait a long time, as only a question or two can be published each day and only questions of general interest can be used.

Make your questions right to the point. The other day a lady wrote me a six-page letter telling me of her domestic troubles and the only question asked was at the end of the letter when she wanted to know if I thought, from what she had told me, her husband really loved her.

Remember, I have no remedies to sell and no axe to grind. Many readers write to me and say, "I saw your advertisement in the paper." Please understand these articles are not advertisements, but this newspaper pays me well for every one of my daily lessons to you.

Now, that we understand each other—send along those questions and let me tell you how to eat, exercise, and think for perfect health.

DR FRANK CRANE'S DAILY EDITORIAL

TREES AND RAIN FALL.

(By Dr. Frank Crane.)

There recently occurred in California a tremendous storm. Much damage was done by the floods caused by the rain.

Swollen by a hundred rain-flooded drains, the Los Angeles River rushed in a torrent during the four-day downpour, carrying away trees, small buildings and twenty bridges important to street-car and vehicular traffic.

In this connection it is interesting to read the report of George H. Barnes president of the American Reforestation Association who says:

"Trees make rain a blessing instead of a danger. It is through the physical action of the tree that seven-ninths of the rainfall is produced. Through the humus or leaf mould under the trees, 88 per cent of the water which fall as rain is absorbed by the forest floor, and it takes approximately twenty-seven months for its proper distribution under normal conditions.

"When this covering has been destroyed, either by fire or cutting, 92 per cent of the rainfall goes away in disastrous floods, carrying with it rich mineral phosphates, silt soil and detritus."

Beside this forests have much to do with inducing rainfall and in regulating the climate.

One cause of the disastrous floods in China is the denudation of the land there.

Trees are the best security against extremes in climatic conditions.

Trees are the best friends of men.

They not only control the weather, but they are the source of much of man's building supply.

A movement is on foot to preserve the redwoods of California and similar movements should be taken throughout the country to protect the forests.

Children should early be taught the importance of the tree and systematic arrangement should be made for reforestation. All those who have given this matter much thought agree in the importance of forests.

The United States is still a young country, but needs to take care of its tree crop for the benefit of its old age which is coming on apace.

Tree planting is probably given less attention in this country than in any other country in the world except China.

(Copyright, McClure Newspaper Syndicate.)

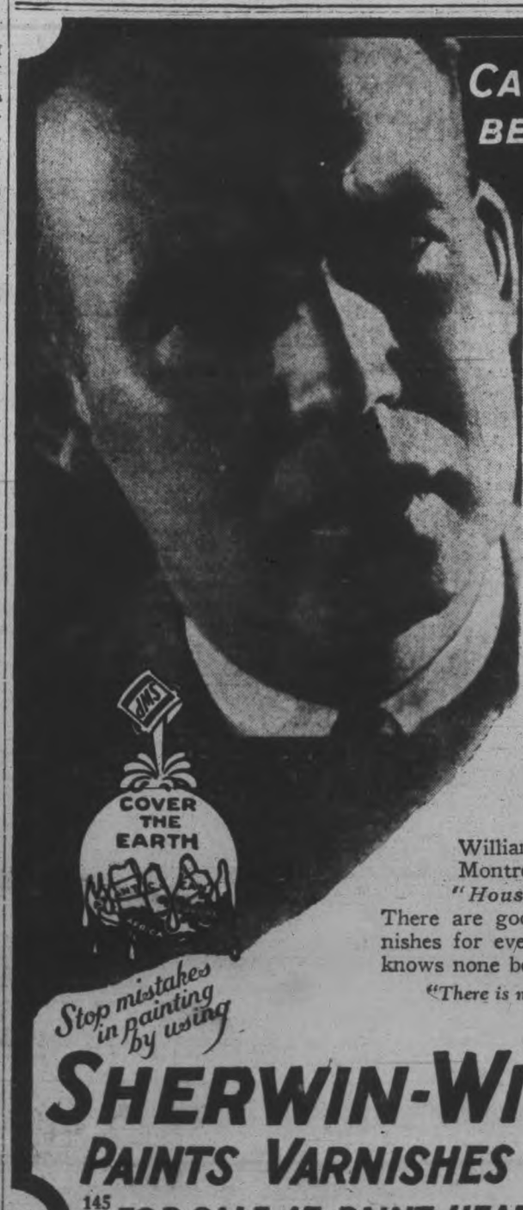

CAN ONE VARNISH BE USED FOR EVERY PURPOSE?

A MAN wouldn't use a spade to do the work of a hoe. A woman wouldn't buy a piece of fine silk to make a work apron.

Why would you expect one varnish, for general purposes, satisfactory?

Varnishes are compounded from a mixture of gums and linseed oil. But — just what gum, how much oil, how much "cooking" and what degree of heat, depends upon the purpose for which the varnish is intended.

It's not a difficult matter for you to decide what varnish you need. Simply tell the dealer at Paint Headquarters what the job is, or write Sherwin-Williams, 897 Centre Street, Montreal, for a copy of the *"Household Guide Manual."* There are good Sherwin-Williams Varnishes for every purpose and the world knows none better.

"There is no Substitute for Quality"

Stop mistakes in painting by using

SHERWIN-WILLIAMS
PAINTS VARNISHES LACQUERS
145 FOR SALE AT PAINT HEADQUARTERS BY

PETERBORO HARDWARE, Peterboro
Campbellford, J. C. Birmingham. Lakefield, H. G. Fitzgerald

CAPITOL---TO-NIGHT--8

WM. FOX'S COMEDY-DRAMA

"THE FAMILY UPSTAIRS"

THURSDAY—FRIDAY—SATURDAY

How Many Can You Answer To-Day?

Each question counts 10. If you answer 8 correctly, your intelligence rating is 80%. Actual tests reveal that: 10 out of 10 correct is College Standard; 9 out of 10 correct is High School Standard; 4 out of 10 correct is Grammar School Standard; less than 4 correct is Uneducated Standard.

1. Who wrote Woodstock?
2. With what sport is the name Dwight W. Davis closely linked?
3. Of what country is Buda-Pest the capitol?
4. Who were the sons of Adam?
5. What is meant by the term to keelhaul?
6. What is the classic medical specific for malarial fever?
7. At what great battle of the Civil War was Pickett's charge a stirring feature?
8. With the history of what people is Judas Macchabaeus prominently associated?
9. What sea separates Germany and England?
10. What does the abbreviation Bart. mean?

(Answers found on Want-ad Page.)

Uncle Wiggily

To-day's Bedtime Story.

By Howard R. Garis

(Copyright, 1927, McClure Syndicate.)

UNCLE WIGGILY AND THE BOB CAT'S TAIL

"Hurrah! Hurrah!" sang Dazie Wogglejig, as she danced around the bungle-up one morning.

"Three cheers for the Lady Mouse teacher!" cried her brother Wumple, waving his yellow tail high in the air.

"Why are you all so joyful?" asked Uncle Wiggily, who had just looked in the glass to see that both his ears were on. For with the Wogglejigs taking off their legs and tails, to say nothing of turning their heads upside down, which they often did, the rabbit gentleman himself often feared that he would also become scrambled.

He blew a shrill blast on it.

"We are happy because this is the last day of school for the week!" answered Dazie.

"No more classes until Monday!" shouted Bumble, trading one of his green legs for a white one with his sister Gazie.

"Couldn't you give us a little treat this afternoon when school is out?" asked Mazie.

"What sort of a treat?" asked Uncle Wiggily. "Do you mean for me to take you to the six and seven cent store and buy you some candy?"

"That would be nice, but it would be nicer if you would take us to the woods and show us how to catch adventures," said Bumple politely.

"I'll do that," offered Mr. Longears. "It will be better for you than eating candy, though a little candy is good for children. So study your lessons well and perhaps the Lady Mouse Teacher will let you out a bit early this afternoon."

That is just what happened and about 3 o'clock Uncle Wiggily and the six Wogglejig children were on their way to the woods.

"I'm going to find the first adventure!" cried Dazie.

"I'm going to find two!" boasted Bumple.

"I shall be well satisfied if you find even half an adventure!" chuckled Uncle Wiggily. "Adventures are rather scarce of late."

The Wogglejig children rushed here and there under the trees and behind the bushes looking for things to happen. But not one could be found. Even the rabbit gentleman himself only found the teeniest sort of an adventure. He saw a honey bee that had fallen into the brook and helped the struggling insect out.

"Thank you!" buzzed the bee as he flew to his hive.

"If you see an adventure send it this way!" called Uncle Wiggily and the bee promised to do so.

"I guess we aren't going to find any adventures at all," sadly murmured Gazie as she came back to where Uncle Wiggily was sitting on a green, mossy log.

"Well, why don't you try to find some early spring flowers to take home to Beppy and Um?" asked Mr. Longears. "I am sure the little wooden man and woman would like some violets."

"Where are any?" asked Bumple.

"Use your eyes and look," advised the rabbit.

The Wogglejig children were now as eager to find early blue violets as they had been anxious to seek adventures, and it was not long before, on a woodland bank, where the south sun had coaxed them up, they found a bed of violets.

While the Wogglejigs picked the flowers, Uncle Wiggily sat on a log and watched them, and it was just about this time that the Bob Cat, slithering through the woods, saw the rabbit gentleman.

"I'll slip up behind him and nibble his ears," thought the bad chap, for the rabbit had his back toward him. Softly and quietly the Bob Cat slithered up behind the bunny. When he was very close the Bob Cat sat down to make up his mind which ear to nibble first.

Then it was that Bumple Wogglejig saw the bad chap about to bite the rabbit gentleman. And, being a brave fellow, Bumple looked for some way to play a trick on the hungry animal.

Growing behind the Bob Cat was a Jack in the Pulpit, a sort of flower shaped like a pitcher. And as it had rained in the night, the flower pitcher was full of water. All of a sudden Bumple crept softly behind the Bob Cat, and, tipping Jack in the Pulpit over, spilled all the water in it on the Bob Cat's tail.

"Oh! Wow! Ouch! What's that? It must be raining!" howled the Bob Cat, as he felt his tail all wet! "Oh, it's raining and I have no umbrella. I'll nibble your ears after it stops raining, Uncle Wiggily!"

"Pray don't trouble yourself to come back!" chuckled the bunny gentleman as he saw the Bob Cat running away with his wet tail. Every one said Bumple was brave and never to play such a trick on the Bob Cat.

Celebrate July 1 in Peterboro'

Go to EUROPE CABIN CLASS

You'll enjoy CABIN CLASS, both the moderate rates and the far-famed CANADIAN PACIFIC service.

The freedom of the entire ship is yours.

Frequent sailings from Montreal and Quebec—4 days open Sea by the mighty water boulevard to Europe.

For further information ask your steamship agent, or—

J. E. PARKER,
Gen. Agent, Ocean Traffic,
Canadian Pacific Building,
Toronto

'Always carry Canadian Pacific Express Company's Travellers' Cheques. Negotiable Everywhere.

Canadian Pacific
World's Greatest Travel System

CANADA TO BE MIGHTY NATION
C. N. R. OFFICIAL PROPHESIES

Can Support Population of More Than Hundred Million.

RAILWAYS ADEQUATE.

Lines Now Built Enough To Serve Double Present Population.

BELLEVILLE, Ont., May 4.—Canada of the future; a mighty and prosperous nation with a population of 125,000,000, with entire new areas of virgin land under cultivation and new towns and cities built by future generations, was a vision of the national future as pictured by W. D. Robb, vice-President in charge of colonization, telegraphs, and other affairs of the Canadian National Railways, in an address before the Belleville Rotary Club on Monday.

Dealing in a comprehensive way with the immigration question, Mr. Robb pointed out that there had been doubt expressed as to whether Canada can support a large population. "To answer these doubters let me offer some figures of an interesting character," he said.

"The United States has a population of approximately 120,000,000, but, if you distribute that enormous population evenly over the square miles of the surface area of our great neighbor, Uncle Sam has only 35 individuals to each square mile. In comparison with this figure, England has a population of 700 on each square mile, while Scotland provides for 160 people on every square mile. Across the Channel, France has 187 people on the square mile, while its gallant little neighbor, Belgium, provides for 658 in the same space. Germany carries 348 to the square mile and Denmark, 220. Now recall and ask 'What population does Canada support.' The answer is that in this Dominion, just a fraction over two people inhabit each square mile of land, not crowded, you will admit. I am sure you will agree that there is no overcrowding in the United States, and if that great republic can sustain 35 people to every square mile, so can Canada. Taking that as a minimum figure, 35 people on every square mile of Canada would give to the Dominion a total population of 126,000,000 and there would be plenty of room for everybody, both to work and to play. Therefore, as you see, there is nothing to fear from a material increase in our population, but everything to gain; nothing to fear concerning the tranquility of our present economic situation, and everything to gain in an increased prosperity.

"With health congenial work, a home and kindly neighbors, happiness is not far off for normal people. All these Canada surely contains, and our people in Canada to-day are participating and enjoying these benefits, this is seen in the physical development of the Canadians, as well as being manifest in the courage and hope with which they enter to difficult enterprises.

Optimism The Keynote.

"Optimism is the keynote of the common life, and it is with a joyousness apparent on all hands that Canada is building for the future. It is for the future generations she is building her schools and universities. For the future her cities are so generously planned. The great transportation systems that span the continent are not for to-day or tomorrow, but for all time. Her citizens have harvested the mighty power of water far in excess of their needs for the encouragement of those who shall come after them. Boldness of design, confidence in ultimate triumph, with a dominant sense of security are evident everywhere. From Halifax to Vancouver there is nothing feverish in all this. Canadians know they are building on sure foundations. The power is permanent, the wealth real in mine and mill, in land and forest. Canada calls to the enterprising and industrious everywhere to enter this great heritage for the development of the empire and the well-being of the world."

Mr. Robb traced the immigration movement previous to the World War and its subsequent tendency of a selective policy, together with the imposition of restrictive measures. "Canada is big and best of all, British," Mr. Robb added, "and we must keep it so" to maintain its British allegiance, we must keep the country British in its population. Already our British settlers in the West are realizing the danger of a too free settlement of people from other lands, for we have noticed on the application forms submitted by them to our offices, requesting harvest and other help, that there has been an unprecedented demand for British help. Never before did we receive so many applications with the phrase, "British preferred" written upon them; in fact, they constitute more than fifty per cent. of the total number of farm help applications now being received.

In outlining the development of the Canadian National system, Mr. Robb drew attention to the great strides which have been made in the past four years and drew attention to the splendid showing made for 1926, when net earnings amounted to $48,125,000, sufficient to pay the interest upon all securities held by the public.

"A transportation organization is established to give service," Mr. Robb continued. "But the traffic offered must be of such extent as to make operations profitable. It is an economic railroad law that any system of railway transportation is dependent for its success upon the number of patrons per mile of track, and to increase the population along the lines of the Canadian National Railways is one of the reasons for the existence of the colonization department of the railroad. Therefore, transportation and colonization go together and must work hand in hand.

"It will be of interest to note that statisticians have furnished figures to amplify the statement I have just made to you. A railway transportation system should have at least 400 people per mile of track in order to provide sufficient traffic to make that system a financial success, just for the sake of comparison, allow me to state that in the United States there are 450 people for every mile of railway, in Australia there are 250, but in Canada we have an average of only 220 individuals to each mile of railway track. As another item of interest in this comparison our neighbours in the United States possessed a total population of 40,000,000 before they had established one transcontinental line, while Canada previous to the amalgamation which now forms the National System, and with a population of less than 9,000,000 people, possessed no less than three transcontinental lines. These striking figures indicate clearly that it is necessary that for the future of this country it is necessary to obtain greater population."

In conclusion Mr. Robb spoke optimistically of the future. "The manner in which 1927 has commenced gives ground for belief that this year will surpass the excellent record of 1926. From January 1, to April 21, the gross earnings were $77,362,569. An increase of $4,360,249, over the corresponding period of 1926. And here I would like to make it clear that none of the Canadian National officers expect to receive the patronage of the people for sentimental reasons. We desire to be treated as a private corporation, and we appeal for patronage on one ground only—that of service, if we are giving as good, if not better service than a competitor then we expect a reasonable amount of patronage, the same as though we were a private railway and we base our appeal for business upon our quality of service only.

Railways Important.

"The railways in Canada are one of the most important factors in building up the Dominion. We railway people believe that the railway situation in Canada offers a field of patriotic endeavor unequalled in any industrial phase of our national life. The transportation systems are the arteries through which the life stream of the nation must flow, to keep these arteries from becoming unhealthy and atrophied devolves upon the railway people and the people of the Dominion. We do not forget, gentlemen, that the eyes of the whole world are upon the men who operate the roads upon which we must travel if destiny is to be fulfilled. Happiness lies in the furthering of service for the millions who have yet to people this vast heritage."

One of the first official acts of Augustus Caesar was to revise the rules of football, a game learned by the Romans from the Greeks.

use ROYAL YEAST CAKES for Perfect Home-made Bread

NOTE:
If you take YEAST for your HEALTH, use Royal Yeast Cakes. Write for free booklet, "ROYAL YEAST FOR BETTER HEALTH".

E. W. GILLETT CO. LTD.
TORONTO, CAN.

SCANDALS' GIRLS DANCING TEACHERS

Billie Fanning and Anita Bowles, two of the girls with George White's Scandals, were recently called to Hollywood to teach the movie stars the new dance sensation, "The Black Bottom," which was originated and staged by George White. Billie and Anita are shown teaching Charles Ray the "Lumbago Step."

COMING TO THE GRAND FRIDAY NIGHT, MAY 13TH.

That Stomach o. Yours!

Mrs. E. Everson

Guelph, Ont.—"I can highly recommend Dr. Pierce's medicines—those that have been used in my family have always proved very beneficial. I have taken the 'Golden Medical Discovery' for indigestion and stomach distress and it has given me wonderful relief. It is also a fine tonic and blood purifier."—Mrs. E. Everson, 71 Elizabeth St.

Thousands in every Province have testified that this Discovery gave them renewed health.

All druggists, either fluid or tablets.

Send 10c to Dr. Pierce's Laboratory in Bridgeburg, Ont., for a trial pkg. o tablets.

Theatres

AT THE CAPITOL

"WINNING OF BARBARA WORTH"

"The Winning of Barbara Worth", Samuel Goldwyn's presentation of the Henry King production of Harold Bell Wright's best selling novel, with Ronald Colman and Vilma Banky, comes to the Capitol Theatre as the feature photoplay tomorrow.

The dramatic romance which features Ronald Colman and the lovely Vilma Banky, reunited on the screen after a year's separation in other films, is a glowing tale of those pioneers who battled with the menace of water, first in its total absence and then in its overflowing presence. It is at once the story of vast lands reclaimed and the reclamation of a man's soul.

"The Winning of Barbara Worth" presents the most unique eternal triangle of any of the more important films, with Willard Holmes, eastern engineer, coming to love Barbara just as Abe Lee, desert-bred westerner does; and poor Barbara does not know her own mind, loving both. Gary Cooper, one of the year's "finds", plays Abe Lee to Ronald Colman's Holmes. And Miss Banky is Barbara Worth, daughter of the Jefferson Worth who knew the west should be reclaimed.

The ten million readers of Mr. Wright's best seller will find all the salient features of the dramatic narrative preserved. Abe Lee and Holmes ride for their lives with the money, the poor benighted townsfolk flee in a splendidly staged stampede away from the waters, the sandstorm of the desert whips and lashes Jefferson Worth and his beautiful wife in the prologue, orphaning the baby Barbara. And Henry King has beautifully photographed a tornado for the first time in a motion picture, made possible through a stroke of fortune while the company was on location in the desert.

With E. J. Ratcliffe of Greenfield, hated Eastern capitalist, and Charles Lane af Jefferson Worth, the motivation of the story is in capable hands. Clyde Cook, Follies comedian, Sam Blum and Erwin Connelly the stage manager of "Kiki") handle the comedy, and that colorful role of Seer who dreamed of greener fields is played by Paul McAllister, with a great flowing beard.

Sharing interest with the widely read dramatic narrative of Harold Bell Wright and the fame that already attaches to the picture Henry King, maker of "Stella Dallas", has made "The Winning of Barbara Worth," is the reunion of Goldwyn's complementary stars, Mr. Colman and Miss Banky. Critics in New York and Los Angeles have been fervent in their praise for the work of these stellar players and with them coupled with King's masterly direction and Goldwyn's gigantic staging of the whole.

Samuel Goldwyn, the veteran producer of "Stella Dallas", "The Dark Angel", and other conspicuous contributions to the screen, admitted that he paid $125,000 for the screen rights to the Harold Bell Wright best seller. The same Mr. Goldwyn was horrified only a little more than a decade ago when he and Jesse Lasky were forced to pay $10,000 for the screen rights to "The Squaw Man", the first film Goldwyn made. Mr. Goldwyn purchased more than the screen rights to a dramatic story when he bought "The Winning of Barbara Worth" for the screen, since the sale of the book exceeded that of any other Harold Bell Wright story or indeed that of any other book in modern times running into ten million copies. The human interest and universal appeal of a story liked by the millions of four continents in its written version could not fail to entertain these same millions and many more in the grippingly expressive medium of motion pictures.

AT THE GRAND

"FAUST" A GREAT FILM: GLAMOR IN EVERY FOOT OF IT

"Faust," glamorous, virile, romantic and tragic, has finally reached the screen, in an U.F.A. production, directed by F. W. Murnau, released through Metro-Goldwyn-Mayer, now playing at the Regent Theatre. Emil Jannings gives a stirring performance as Mephisto, and Gosta Ekman is a marvel of make-up and character portrayal in the title part, but to Camilla Horn, a screen "find," must go the histrionic honors. She makes of Marguerite a pathetic, lovable girl of human quality, who sins and suffers for love and is redeemed by it when the end comes. Yvette Guilbert, distinguished French diseuse, appears as Martha.

The story of "Faust" is the story of the struggle between the good and the evil in every man, and the temptation that power and riches offers.

Mephisto presumes to rise to heaven, to challenge supremacy of the Lord. Famine, Death and Pestilence, in the shape of three hideous horsemen, ride the world. But an angel bars the path of the lord of the underworld. There is a dialogue.

"Show me the man whose soul I cannot win," says Satan.

"Faust is the man," the angel retorts. "Faust, the good man, devoted to humanity, using his knowledge to better the lot of mankind."

And so Mephisto comes to earth, spreading the plague in the town in which Faust lives. He forces that scholar and savant to sign a covenant agreeing to give up his soul in exchange for power to heal the sick. But that power avails him nothing when with it comes a horror of the cross, so that his townsfolk attempt to stone Faust.

In despair Faust attempts to kill himself. But Mephisto does not allow this. He shows Faust a vision of his youth and tempts him to live again the dead past, with the knowledge of his maturity.

Fabulous scenes of magical transformation follow, then a breath-taking flight on the devil's cloak by the young Faust and Mephisto to the wedding of the Duchess of Parma.

Orgy follows orgy, till wealth, wine and women pall on Faust, and he longs again for his homeland. A word to Mephisto is sufficient, and they are whisked back. It is Easter and the townsfolk are on their way to church. Among them the beautiful Marguerite.

Faust sees and falls in love with her. Mephisto prospers his courtship to the danger point. When the couple are discovered together by Marguerite's mother through the connivance of the devil, her mother dies. Valentine, her brother, rushing to avenge his sister's honor, duels with Faust, only to fall from a thrust in the back by Mephisto, who then rushes about the town crying bloody murder.

Faust must leave town, the while Marguerite stays to face the music. Ostracized by her kinsfolk, Marguerite gives birth to a child in the midst of a fearful snowstorm. No one will take her in and in an incredibly beautiful and sad scene, Marguerite's child dies.

Accused of killing the infant the unfortunate girl is sentenced to burn at the stake. Her last despairing cry, as she is led to the flames goes through the ether to Faust. Horrified, he commands the devil to take him at once to his sweetheart. At the last they are joined in death, their souls rising to heaven. Again the scene changes to the pearly gates. Mephisto has come to claim Faust's soul.

But the angel bars the way. Faust belongs to God, he says, because of LOVE. And so it ends.

GEORGE E. WINTZ—Presents

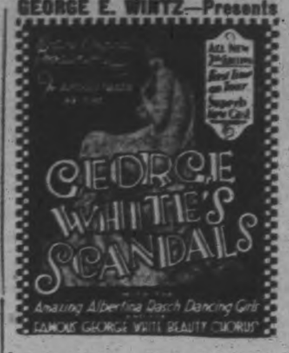

GRAND FRI. NIGHT May 13

$3.00, $2.50, $2.00, $1.50, $1.00 (Plus Tax)

The greatest edition of the "Scandals" ever produced. Stellar cast.

Mail orders filled now. Seat sale starts Tuesday, May 10th, at the Grand.

PROMOTION FOR GENERAL ELMSLEY

Commander of This District Said To Be Offered Halifax Command.

KINGSTIN, May 4. — It is rumored in military circles that since the appointment of Major-General Thacker as Chief of Staff, to succeed Major-General McBrien, Major-General J. H. Elmsley, who at present commands Military District No. 3, Kingston, may be offered command of Military District No. 6, Halifax.

Major-General Thacker until recently held the command at Halifax, being succeeded temporarily by Brig.-General G. K. Ross, who it is said, might succeed General Elmsley in command at Kingston, or go to Vancouver in command.

CANADA IS A NATION.

Canada is a nation, some day in the near future she will be a great nation, and it is within the range of possibilities that she will be the greatest unit of the British Empire. It is a wonderful country, a country, of unlimited resources and magnificent possibilities. As a nation she celebrates her sixtieth anniversary this year. What better way for you to celebrate it then by taking a trip "Across Canada and Back", and seeing for yourself the reason for this optimism about the future. Prof. Laird of Macdonald College, Que., has arranged with the Canadian Pacific Railway for a special train of sleeping cars to leave Toronto on July 25th, cross the continent and get back to Toronto on August 15th, and in that space of 21 days to see all the principal cities and the noted beauty spots of the West. After Winnipeg, Regina, Calgary, and the principal cities of the prairies, there is the magnificence of the Rockies, and those famous beauty spots, Banff, Lake Louise, Emerald Lake and Yoho Valley. Then there are two wonderful motor drives, from Banff to Windermere 104 miles, and from Field to Lake Louise 40 miles. The Kootenay district of which Nelson is the capital, and Okanagan Valley fruit country in which is located Penticton will be visited, and Vancouver and Victoria, those rapidly growing Pacific Coast cities, will delight everyone.

An illustrated booklet descriptive of the tour is now ready, and can be had on application to W. Fulton, District Passenger Agent, Canadian Pacific Railway, or to Prof. Sinclair Laird, Macdonald College P.O., Que.

10-26-4-14-18-28

REGENT

Local Council of Women shares in tickets bought from their members and from the Nugent Drug Co. to-night.

PLAYING TO-DAY

LAST SHOWING OF

'FAUST'

2—Shows To-Night—at 7 and 9 p.m.—2

Feature Picture Starts at 7.30 and 9.30 p.m.

Regent Orchestra in Special Selections.

OUTLINE OF SCIENCE

CLXXI—Laennec's Tragic Story.

by MAX HAHN

THERE IS PATHOS IN THE LIFE OF RENE THEODORE LAENNEC, ONE OF THE GREATEST MEDICAL SCIENTISTS WHO EVER LIVED AND THE MAN WHO INTRODUCED THE STETHOSCOPE. NO DOUBT YOU HAVE SEEN A PHYSICIAN LISTENING TO THE SOUNDS IN A PATIENT'S CHEST TO DETERMINE HIS TROUBLE.

© McClure Newspaper Syndicate

THE STETHOSCOPE BELONGS TO THE LONG LIST OF INVENTIONS MOTHERED BY NECESSITY. A YOUTH CAME TO DR. LAENNEC IN PARIS FOR AN EXAMINATION. DR. LAENNEC'S PROBLEM WAS TO TEST THE LAD'S LUNGS. THE DOCTOR WAS ELATED TO DISCOVER THAT BY ROLLING UP PAPER HE COULD HEAR THE LUNG SOUNDS MUCH MORE PLAINLY THAN WITH THE UNAIDED EAR.

DR. LAENNEC SOON LEARNED TO DISTINGUISH BRONCHITIS, PNEUMONIA AND TUBERCULOSIS FROM OTHER DISEASES SIMPLY BY THEIR SOUNDS. HIS FAME GREW AND HIS SERVICES WERE IN GREAT DEMAND. IT IS IN LAENNEC'S FAVOR THAT WHEN HE WAS SO BUSY THAT HE COULDN'T SEE EVERY PATIENT WHO KNOCKED AT HIS DOOR, HE OFTEN ADMITTED THE POOR AND TURNED THE RICH AWAY.

THE TRAGIC ELEMENT IN DR. LAENNEC'S DISCOVERY OF THE STETHOSCOPE LIES IN THE FACT THAT HE DISCOVERED, BY MEANS OF THE INSTRUMENT, THAT TUBERCULOSIS WAS ABOUT TO KILL HIM. DEATH CAME IN 1826, JUST SEVEN YEARS AFTER HE HAD ANNOUNCED TO THE WORLD THE DIFFERENCES IN LUNG AND HEART DISEASES TO BE DISCOVERED FROM THEIR SOUNDS.

AT a turn of the faucet, the Hotpoint Electric Water Heater delivers an abundant supply of piping hot water ready for your needs.

Laundry, dish-washing, bathing, shaving—all become infinitely more pleasant and easy where there is a Hotpoint Electric Water Heater.

Remember, in buying an electric water heater—only Hotpoint has the patented Calrod Indestructible Heating Element which assures the long life, freedom from trouble and 100% heating efficiency for which Hotpoint is renowned.

The Hotpoint Electric Water Heater is so easily installed and costs so little that no home should be without the comfort which it brings.

Immersion Type

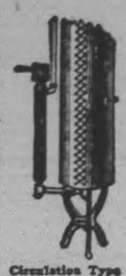
Circulation Type

Hotpoint
ELECTRIC WATER HEATER
For Sale by all Good Electrical Dealers
HW-527
A Canadian General Electric Product

WAR MEMORIAL TO BE UNVEILED

Stirling Monument Has Been Finished—Ceremony May 22.

TO BE BEAUTY SPOT.

STIRLING, May 4. — The new Soldiers' Memorial was erected last week. The committee who have had charge of this matter for some time can view with satisfaction the result of their labors. When the plot upon which this cenotaph has been erected is properly levelled, with grass growing there on, a beauty spot in the centre of the village will have been made, replacing relics of the past in the shape of old buildings, etc., which have been removed for the present but will be unveiled with some ceremony on Sunday, May 22nd.

HAVELOCK COUNCIL HEARS TAX APPEALS

Many Applications For Reductions in Assessment on Property.

HAVELOCK, May 4.— The regular meeting of the Town Ciuncil was held on Monday evening, May 2nd, with all members present.

The following communications were received:

From the Diamond Jubilee Federation Committee outlining plans for celebration.

George Parks of Peterboro re drainage system for the village.

Circular from the Peterboro Committee for Diamond Jubilee Celebration extending an invitation to Havelock to take part in Peterborough's celebration by sending a float.

On motion by Councillors Haig and Leeson, the following accounts were ordered paid:

Stanley Miles, cutting wood, $1.00; R. McCutcheon, drawing fire engines, manse fire, $5.00; Charles Dewey, caretaking, $8.50; E. Williams, drawing fire engines, McCutheon fire, $5; Prov. Treasurer, war tax, $4.85; Charles Dewey, caretaking, $11.00; Charles Dewey, streets and engines, $4.00; School Board $1100.00; Bank of Toronto, $11.40; James Ketchen, team for street work, $5.00; A. M. Buchannan, work on streets, $3.00; J. Newton, garbage, $2.25; J. Newton, work on streets, $1.80; H. F. McNichol, balance collector's salary, $20.00;

The collectors report was received showing a balance of$363.05 in uncollected taxes.

Moved by Councillors Leeson and Haig that roll be taken from collector and handed over to clerk. Carried.

On motion by Councillors Spencer and Haig, a correction was ordered in Wiliam McKay's 1926 assesment. This property was assessed in error at $2400.00 instead of 1675.00 and rebate was ordered by difference in amount of taxes.

Moved by Councillors Gordon and Haig that council adjourn and go into Court of Revision.

The following appeals against the 1927 assesment were dealt with:

R. S. Dickson estate—property on Ottawa Street, assessed for $1025.00. On motion by Spencer and Haig, the assessment was sustained.

Mrs. Edith Johnson, property on Ontario Street assesed for $575.00. On motion by Leeson and Spencer, assessment was sustained.

William McKay, assessment $1900. On motion by Spencer and Haig, his assessment was lowered to $1700.

George Patterson, 2 lots west of J. Harrison's property, assessed for $100. On motion by Spencer and Gordon assessment was sustained.

Thomas Stillman, 2 acres (8 lots), assessed for $300.00. On motion by Leeson and Spencer, assessment was sustained.

Bank of Toronto assessed for $4750 for property and $2375 for business tax. H. F. McNichol, the manager of the local branch of the bank pointed out that the assessment was out of proportion to the other assessments in the municipality; as it was with one or two exceptions more than double any two business blocks while the business tax had been assessed to the limit which he contended had not been done with the other business assessments. The assessment on the property was lowered $500 this year but the business assessment had been increased $375.00. On motion by Leeson and Gordon, the business assessment was lowered to $2000, a reduction of $375 and the assessment on the property was sustained.

Mrs. M. Sexsmith, assessment $1025. Mrs. Sexsmith did not think her property should be assessed for any more than the property owned by Mrs. O. Parcels which had the advantage of a corner lot, the houses being the same. On motion by Haig and Gordon, the assessment was lowered to $975.00.

A. Aboud, property assessment $2100.00. Business assessment $450.00.

It was discovered that the livery barn, occupied until just recently by Ray Scott had been assessed in error to Mr. Rylott, instead of A. Aboud, owner. Mr. Aboud's assessment was sustained and on motion by Gordon and Haig, the assessment of property at $650.00 to M. Rylott was changed to A. Aboud, owner and Ray Scott was assessed business tax, $100.00 on lots 26 and 27 Oak Street.

Mr. Aboud's total assessment is $3200.00, livery barn $650.00. Block and lot $2100.00. Business $450.00.

F. Barlow made a request for schedule for assessment on his double house and blacksmith shop on Ontario street. This property was assessed for $1,000, which Mr. Barlow thought was too high. On motion by Spencer and Haig, the assessment was lowered to $800. (House and land $400, blacksmith shop $400).

George Jones, Ottawa street, property assessed for $550.00 On motion by Spencer and Haig, the assessment was lowered to $400 same as last year.

George Jones(George street property, assessed for $650. This appeal was left until next meeting, as the court of revision adjourned to Monday, May 9th at 7.30 p.m. On motion by Leeson and Spencer, when a special meeting will be held to conclude the appeals before the courts. The income tax appeals will be heard then.

A. A. Bain, a representative from the head office of the Globe Indemnity Co. of Canada, addressed the council with reference to a special line of insurance which he claimed ninety per cent. of the municipalities carried. Every municipality is responsible for the condition of its streets and bridges and the insurance offers protection up to $10,000 for a premium of $100 a year against claims for personal injuries resulting from accidents from traffic, dangerous places in the sidewalk, ice and snow, etc.

On motion by Leeson and Gordon Mr. Bain was authorized to send policy on thirty days' approval for study, to be either taken out or sent back at the expiration of the above time.

On motion by Gordon and Spencer, the clerk was instructed to order a barrel of soda for use in the fire engine.

A discussion took place re engaging an engineer for supervision of work which the council intends to have done on the main drain in the near future. Nothing definite was done in the matter.

On motion by Leeson and Spencer the clerk was authorized to order a one-team grader for work on the streets, the cost to be around $130.

Council adjourned to meet Monday evening, May 9th, at 7.30 p.m.

BABY'S OWN SOAP
Best for Baby Best for You

OBITUARY

GEORGE FEE.

EAST EMILY, May 4. — The death occurred on Wednesday evening of one of East Emily's most respected citizens in the person of Mr. George Fee, at his late residence in Emily Township.

The deceased had been in failing health for some time, but death came as a great shock to his many friends and neighbors, the cause being heart trouble.

Mr. Fee was in his 74th year and was an Anglican in religion and a staunch Conservative in politics.

He leaves to mourn the loss of a loving husband and father his sorrowing wife and two daughters and one son, J. J. H. Fee of Peterboro; Mrs. Milton Sherin of East Emily, and Lila at home.

The funeral was held on Friday afternoon from his late residence to Emily cemetery for interment.

Rev. Mr. Weir officiated.

The many beautiful floral tributes showed the high esteem in which the deceased was held by his many friends.

The bearers were Norman Fee, Beatty Fee, Fred Evans, Otto Bannon, George Bannon and Fred Bent.

All from the same sack!

Think of the convenience and economy of using just the one sack of Flour for every baking need — for cakes, pies, buns and bread, and all *better*. That one all-purpose Flour is

PURITY FLOUR

Send 30 cents, stamps or silver, for the Purity Flour Cook Book containing 700 tested recipes. 2813

WESTERN CANADA FLOUR MILLS CO. LIMITED. Toronto, Montreal, Ottawa, Saint John.

J. E. ADAMS & SON, distributors, Peterborough

HOBO DIGS UP FARE

DENVER, Col., May 4.—The hobo has become a source of considerable revenue to at least one railroad in the United States. The Denver and Rio Grande Western collects about $20,000 from them every year for rides they steal. Special agents inspect each passenger and freight train and herd their captives to the ticket window. It means either jail or a ticket—so they usually pay.

SETS HIS OWN LEG.

MT. VERNON, N.Y., May 4.—Answering a summons for jury duty, John Armour limped into court fifteen minutes late and was severely reprimanded by the judge. He explained that he had been hit by an automobile and had broken his leg. To offers of sympathy, he asked for adhesive tape rolled up his trouser leg and bandaged the fractured limb. It was a wooden one.

During the last three centuries, 190,000 persons have lost their lives through volcanic eruptions, 176,500 of these fatalities being in the Pacific area.

Annual Sucker Hunt Held By Westwood Folk

WESTWOOD, May 4.—The annual Westwood sucker hunt was held on Monday, May 2, at Welbeck, the home of W. J. Brackenridge. There was a large crowd of people from the various surrounding villages and townships, their number being roughly estimated at five hundred.

The suckers, as usual, were large and plentiful, and everyone went home with his desired number of sacks filled.

The ptarmigan, snow bunting and dotterel are the only birds that make their homes in the High Tops, as the Alpine country of Scotland is called.

Made in Canada

Bon Ami

It's easy to keep linoleum and Congoleum bright and new looking

Have you tried Bon Ami— for cleaning and polishing

Bathtubs and Tiling
Windows and Mirrors
Brass, Copper, Tin and Nickel Ware
Aluminium Ware
Fine Kitchen Utensils
White Woodwork
Steel Knives and Forks

Cake and Powder
most housewives use both

CLEANING linoleum and Congoleum floors need not be drudgery! Let Bon Ami do the work for you—quickly, easily—and without ever ruining the beautiful colors.

Just sprinkle a little Bon Ami *Powder* on the floor and go over it with a well dampened mop. Then wipe it off with your mop wrung out in clear water. The pattern and colors re-appear as fresh and bright as the day they were new.

Bon Ami never injures the surface it cleans. It *does not scratch or scour* off the dirt and grime but *blots it up*. Never reddens or roughens the hands! That's why it's so popular for so many things about the house.

36 Years on the Market—*"Hasn't Scratched Yet"*

BON AMI LIMITED, MONTREAL

TIRES *and* TIRES

SOME motorists think that "any tire will do." Never has there been a greater mistake. There *is* a difference, and a very big difference, when your car is equipped with *Dominion Royal Cord Balloons*— the best that money can buy, with fine quality, splendid workmanship and miles on miles given without stint.

As you experience the feeling of absolute sureness and relaxation that comes to you from the knowledge that your car is rolling quietly along on *Dominion Royal Cord Balloons*, you will be convinced of this difference.

Dominion ROYAL CORD Balloons

DOMINION RUBBER SYSTEM

DOMINION RUBBER COMPANY LIMITED

23

Life and Vitality given by Virol

Before Virol — CYRIL D. COLSTON — After Virol

Build your child's body for life!

Virol is literally the Food of Life. Case after case proves by photographs and authenticates by doctors' testimony that Virol abounds in the vital foods without which healthy life and growth cannot exist.

Protect your own children now by giving them Virol —the true food of life—and thus strengthen them for life by building their bodies now.

VIROL

Canadian Importers, Bovril Limited, Montreal

Sales Representatives for Canada:
Harold F. Ritchie & Co., Limited, Toronto.

43

MINISTER DENIES REPORT,

PEKING, May 4. United Press. — United States minister John Van A. Macmurray to-day denied reports that he had resigned because of differences of opinion with the State department over the proper American policy in China.

Boys! Boys!

You will be admitted FREE to The Circus next Wednesday Night, May 11th

IF

You march in the Parade on Tuesday night and Wear your Boys' Week Button Every Day.

Three Lucky Buttons

Holders of these Buttons will be announced on Wednesday night, and prizes awarded, provided holders were in Tuesday's Parade.

Three Shields

Schools will line up behind their own banners in Tuesday's parade. The Shields will be awarded to schools making best showing.

No boy under 14 will be admitted unless accompanied by a parent or guardian.

Don't Lose Your Button

It May be the Lucky One

All receipts in excess of expenses go to charitable institutions

GRAY CLAIMS HE REFUSED TO AID WOMAN

Secured Information About Poisons For Her But Declined Active Part.

WAS SLAVE TO LOVE.

In Condition of Helpless Submission at Time of Killing.

NEW YORK, May 4 (Canadian Press).—Henry Judd Gray secured information about Lethal poisons for Mrs. Ruth Snyder, his co-defendant, on the charge of murdering Albert Snyder, he testified to-day, but when she suggested his active participation in the murder of her husband he refused.

Under direct examination in his defence he said she had asked him to shoot Snyder after her attempts with poison and gas had failed and he told her, "You will have to see this thing through alone."

He admitted that he once promised Mrs. Snyder to help her obtain poison to kill her husband.

During his recital he seemed to be struggling with a lump in his throat and at times sighed deeply. Mrs. Snyder sat with her head bowed low but she did not cry.

Gray said that after she had told him of her domestic troubles he urged a divorce but she said that was not the way out. He told of a motor trip to Newark, Kingston, Albany, Troy, and Amsterdam, and declared that her love-making was so aggressive that he became to all intents a slave to love.

It was in this condition of helpless submission that Gray's counsel says the corset salesman was at the time of the killing.

At Amsterdam, said Gray, Mrs. Snyder learned by telephone that her husband was ill. He said he suggested that she return home, but she replied, "Let the old crab die."

REPORT RECEIVED FROM PRESIDENT

Mrs. Parnall Tells Queen Alexandra Branch About Convention.

The regular monthly meeting of the Queen Alexandra Home and School Association was held on Monday evening, with the honorary vice-president, Mrs. H. G. Walker, in the chair.

Routine business was attended to and announcement made of a paper collection to be held shortly by the children of the school. A donation of $10 was made to the Well Babies' Clinic, and it was reported that Mrs. H. Tremaine has the visiting committee well organized. Letters from the Kiwanis Club were read, asking the assistance of the society in the Clean-Up Campaign. An excellent report of the recent convention in Toronto of the Ontario Federation of Home and School Associations was given by the president, Mrs. R. Parnall. Solos by Miss Helen Mulligan, with accompaniments by Mrs. S. Purdy, were much enjoyed. The banner was again won by Mr. F. H. Dearborn's room.

WARSHIPS FIRED ON.

SHANGHAI, May 4. — Canadian Press. — Indiscriminate firing on British warships on the Yangtse river continues. The gunboat 'Cockchafer' was under rifle fire to-day near Nanking, while convoying steamers, but there were no casualties. The destroyer 'Wanderer' was fired on at Kiangyin, and a member of the crew injured. Both warships returned the fire.

The early Romans at first had only one name, later three, called praenomen, nomen and cognomen.

OFFICERS PAID FOR WATCHING

Would Warn U. S. Bootleggers If Any Information on Detroit Side.

NO LOSS TO CANADA.

WINDSOR, Ont., May 4 (Canadian Press)—Robert J. Calderwood, former Customs officer, told the Royal Customs Commission this morning that Canadian Customs officers on duty at the Windsor-Detroit ferry accepted money from drivers of United States cars containing liquor. He admitted that he had accepted money himself and that for a time he acted as a sort of distributor of the cash collected. The money was paid in 1924 and the witness said he did not think the practice continued beyond 1925.

"It was going on when I joined and I just butted in on it," Mr. Calderwood said.

"What did you do for the money?" asked counsel.

Paid for Warnings

The witness explained that the money was paid to him and his associates for telling the drivers of the cars if there was any information against them on the Detroit side of the river.

"I figured that I was not defrauding the revenue in any way, so there didn't seem to be anything wrong in it," said the witness.

"How much did you get?" Mr. Calderwood said that the amount received was ten dollars a car.

"I received about three payments," W. J. Lafferty, Customs officer informed the Commission. Mr. Lafferty said he had been transferred from the ferry to the river front, but he had never taken any money after leaving the ferry, though it had been offered to him.

"Who offered it to you?" "Harry Lowe."

This money was to be paid to him if he permitted empty beer kegs to come in without reporting them.

Causing Inconvenience

The witness said W. M. Egan called him to his office and told him that he (Lafferty) was causing "inconvenience" to some of his friends who wanted to take liquor over to the United States.

Egan, he said, introduced him to David Caplan, who told him he was paying money for information in regard to liquor cars going across and "told me to get in on it." "I didn't make any decision at that time," he said. Later, however, he said, he had accepted three payments. "Then I applied to be removed from the ferry to the river front." Mr. Dalzell had refused to transfer him, the witness stated.

RECITAL GIVEN.

The Pupils of Miss Elizabeth Webber Take Part.

The following pupils of Miss Elizabeth Webber took part in a class recital held in the Conservatory of Music on Saturday afternoon last:

Jean Flett and Miss Webber, duets, Now the Sun is Sinking, The Rose is Red.

Edith Wills, Margaret Preston White Rose, The Clock, The Fairies' Dance.

Madge Meharry, Chrysanthemum.
Ivan Hagerman, Wallflower.
Kathleen Foster, Intrata.
Isobel Jackson, Invitation to the Waltz.
Ralph Flitton, Melody in C, Schumann.
Cora Grant, Ivy.
Morris Wearing, Hungarian Dance.
Helen Tewsley, Pittypat and Tippytoe.
Amy Soulby, The Children's Ball.
Marguerite Lillico, Villagers' Waltz, Folk Song.
Mary Kingsbury, Orange Blossoms.
Mary Young, Happy Go Lucky.
Eileen Irwin, In the Meadow.
Keith McElroy, Gipsy Rondo.
Grace Dunn, Heller Etude, Bach Invention No. 8.
Beryl Cheyne, Passe Pied.

Hair Grown or No Money

Notice the Van Ess flexible rubber massage cap on the bottle. You rub the bottle over your head and the rubber nipples feed the hair growing medicine into the scalp. One minute a day in your own home with Van Ess Liquid Scalp Massage means an abundance of new hair and the gloss and luster that come with perfect hair health.

Ask us about the 90-day treatment plan. We sell it under money-back guarantee.

McDermid & Jury, McDermid Drug Co., E. L. Payne.

MINSTREL SHOW IS FULL OF FUN

Kanuck's Club Will Repeat the Show This Evening in Parish Hall.

The Kanucks' Club of the Sacred Heart Church, gave a very fine entertainment at their parish hall last evening in a minstel show which provided two hours' fun without a single dull moment, for the audience. Those taking part, included Joseph Collins, who acted as interlocutor, Joseph O'Toole, Roy Bacon, Leo Jones, Fred Meagher, Herbert Masterson, Joseph O'Connell, John Cairns, Gerald Murray, Emmett McGrath, Albert Guerin, Lawrence Gordon, Eddie Woodhouse, Tony Stante, Henry Jones, Keith Foley and Arthur Lazare.

In addition to the minstrel entertainment, two lively little sketches were presented, entitled "The Order of the Boiled Owl, and "Gimme Them Peanuts." Roque Gordon's orchestra provided excellent music.

The show will be repeated this evening.

GIRL'S STATEMENT IS NOT ADMITTED

TORONTO, May 4 (Canadian Press).—In the trial of Dr. O. C. J. Withrow and Bartlett J. Brooks for manslaughter in connection with the death of Ruth Dembner, Mr. Justice Logie to-day ruled out as not admissable the sworn statement taken from the girl forty minutes before she died in hospital at Gravenhurst on February 19. The Judge ruled the so-called "dying declaration" out because it was not shown that Ruth Dembner was going to die, and he held that such a declaration should not be taken unless made by a person who had abandoned hope of life.

The declaration of Miss Dembner had been admitted at the inquest and also at the preliminary enquiry in the Police Court.

Much evidence was taken, with the jury absent, as to the circumstances surrounding the taking of the statement, care being taken to avoid any mention of what was actually in the declaration.

Wheat Prices Go Down After Opening Strong

CHICAGO, May 4. — (Canadian Press).—Wheat re-acted to-day after an early advance. Unexpected strength at Liverpool, further big export business, and persistent adverse weather conditions north-west led to initial gains, but profit-taking on the part of holders, together with increased speculative selling, followed soon. Opening unchanged to 7-8 cent higher. Wheat subsequently receded all around to below yesterday's finish. Corn and oats also turned easier, corn starting unchanged to 3-8c up and later showing declines. Provisions were firm.

New York Market Rallies Because Of Short Covering

NEW YORK, May 4.— (Canadian Press.)— Constructive forces were again at work in to-day's stock market, which rallied briskly on the urgent retreat of an overcrowded short interest. Except for the lowering of the call money renewal rate to four per cent, there was nothing in the day's news to influence the price movement, which seemed to be governed by conditions within the market itself. Steel shares held relatively steady, Colorado Fuel mounting to the highest price in twenty-five years.

Short covering was particularly heavy in oils, many of which rallied one to nearly four points. Paige Detroit Motors was bid up to a new high, coincident with the announcement that Graham Brothers had acquired a controlling interest in the company. Chandler and some of the other low priced motors also were strong. Buying of the rails embraced both the seasoned dividend paying and the speculative issues.

Mine Trading Moderate After Recent Activity

TORONTO, May 4. Canadian Press —Business on the Standard mining exchange to-day was only moderate, the heavy dealing of the past few days being absent. Osisko, which has been gaining steadily for some days, suffered a relapse of 15c at 70 to-day, while Noranda was also down 10 at 22.35. Argonaut Consolidated dropped ½ at 47. Chaput Hughes lost ½ at 12. Columbus Kirk gained 3-8 at 4 7-8, and Consolidated West Dome Lake lost 3-8 at 8 5-8. Corona joined the weaker isues with a recession at 1¼ at 10. Duprat was down ¼ at 10. Stadacona was up ½ at 19, while Teck Hughes registered a gain of 19c at 7.25. Vipond Consolidated was also one higher at 122.

Toronto Market Session This Morning Very Active

TORONTO, May 4 (Canadian Press).—Starting the day's session slowly, business on the Toronto Stock Exchange gathered momentum, and at noon traders adjourned for luncheon after a hectic session. Five or six issues bore the brunt of attacks, International Milling, Seagrams, Central Manitoba Mines, Hiram Walkers, McKinnon Voting Trust, and Page Hersey being particularly heavily dealt in. International Milling gained 1 1-8 at 59¼ after nearly seven thousand shares had changed hands. Seagrams remained unchanged at 25½, Manitoba Mines lost two at 146, Walkers gained 1-8 at 48 3-8, McKinnon held firm at 22½, after dropping to 18½, and Page Hersey Common and Preferred each gained one point, the former at 69 and the latter at 137. On the mining section, Kirkland Lake gained one at 137, while Noranda dropped twenty cents at 22.30. British American Oil, New, was 1-8 higher at 27⅞. Imperial Oil was down ¼ at 44¼.

VALUE OF, ETC.

(Continued from page one.)

public. Also, on these occasions, it is our duty to consider what we are failing to do, and what we might possibly do, in the interests of both. From my experience gained through attendance at practically all our meetings during the past years I have no fear that the members will refuse to commend the good work that has been done, nor that they will lack in frankness of criticism concerning anything with which they are not in accord. Our association has become a very large influence, both in its relation to our individual lives as publishers and in its influence upon the public and community life of our country, and it is therefore our duty to carefully consider its various activities and to make the most of its possibilities.

Strenuous Political Year.

"The past year has been one of much newspaper activity. Immediately following our last annual meeting, the parliamentary session at Ottawa witnessed a political crisis of peculiar intensity. This was followed by a change in government and a subsequent appeal to the electorate under circumstances which, from our point of view as newspapers, were quite without parallel in our history. There followed a short and strenuous campaign, with another change in government resulting from the verdict at the polls, and the political situation did not become clarified until toward the end of the year.

"It is surely a tribute to this organization that throughout those six months of political turmoil the work of The Canadian Press in reporting the sessions of parliament, in covering the political campaign and in collecting the returns was taken quite as a matter of course by its member newspapers including all phases of political thought. The confidence in the integrity and impartiality of our service was, I think, justified by the results. Apart from the slight inaccuracies that result from condensation of public utterances we got through this period without complaint or criticism, and it is not too much to say that the reading public of Canada has now come to egard the reports of The Canadian Press with entire confidence in their completeness and fairness.

"It is well that we should remind ourselves frequently of the dignity and importance of our mutual news-gathering enterprise. We realize, as we examine the operation of our offices, its increasing value to us both as an insurance of coverage and as an economy in service. Year by year The Canadian Press is extending its scope, increasing its facilities, and taking on duties of reporting which previously had to be covered individually, and this additional work is being done without any increase in the cost of our operations at all commensurate with the increase in usefulness and service.

Canadian Press Means Much.

"Especially, however, should the people of Canada realize what The Canadian Press means to them. Through it they receive the world's news with a rapidity and accuracy not surpassed by any existing organization. They are also put intimately in touch with every part of their own country, so that news of Canada is reported for Canadians as it never was before and as perhaps the news of no other country is reported for its own people. But particularly is The Canadian Press of inestimable value to the people of Canada in that through it their sessions of parliament, their legislatures, public bodies and great occasions, however contentious they may be, are reported with a clearness and impartiality that assures to the reading public unbiased truth concerning all such events. Nothing in the life of a country could be more important than this fact, and therefore nothing can be more important than our duty to maintain the high standard of our association and to increase its activities and extend its usefulness with courage as well as discretion.

"The news report of the management tells of the chief news events of the past year. I may, however, be permitted to refer to and commend the report of the Imperial conference made by Mr. Hambleton, superintendent of our Ottawa bureau. This report reflected great credit on The Canadian Press. Also, may I refer to the work done by Mr. Champion, our London manager, in connection with the Labrador award. Mr. Champion was honored with the thanks of the Lord Chancellor and the board of the Privy council for the accuracy and completeness with which he reported this controversy. I would call your attention also to the establishment of a resident Washington correspondent in the person of Mr. Aldham, and I think you will agree that already the results have justified the management in understanding this new enterprise.

"In this connection, and indeed in others, your management would like to express its pleasure at the continuance of our mutual relations with our great ally, The Associated Press. Your general manager was the guest of its board of directors a few days ago and received from its president, Mr. Noyes, as well as from the board generally every assurance of their desire for still closer co-operation. The Canadian Press looks back with gratitude to the personal kindness of Melville E. Stone in its early days and cherishes its close relationship with that great news-gathering organization.

By-law Amendments.

"Several amendments to our existing by-laws will be submitted for your consideration some of them being intended to clarify the meaning of existing by-laws and some of them proposing changes in our existing status. I am sure they will receive your careful attention.

"Speaking as president I would like very much to express my thanks to Mr. John Scott our first vice-president for his unremitting co-operation during the past year. He has never failed in readiness to assist the management and myself. I would also like to speak of our honored friend and honorary president Mr. E. H. Macklin who has as usual given much attention to the affairs of our association especially in Western Canada. You join with me, I am sure, in deep regret at the death of our second vice-president, Mr. F. B. Ellis, which occurred last winter, and you are aware that, on his resignation at our October meeting, in his place the board elected Mr. Henri Gagnon of Quebec. It has been a pleasure to work thus closely with Mr. Gagnon, and although we realize that this office belongs by tradition to our Maritime division, it is none the less honored by Mr. Gagnon's present tenure.

"It is my duty as well as my pleasure to express my deep appreciation of the work of your general manager, Mr. J. F. B. Livesay, of his district superintendents, traffic officials and staff. The year has been a busy one in many respects but nobody in the organization from coast to coast has let us down on a single occasion. Mr. Livesay is to be congratulated, especially upon the improving condition of our finances, which is due in great measure to his constant care.

"The past twelve months have been reasonably prosperous to your organization and the seas about it are more calm than they were last year. I think we may look forward to a prosperous year to come and to increasing usefulness in our service. I have endeavored to gather impressions from our members in various parts of Canada concerning the general business position of our country, and am glad to say that from every province come reports of increasing trade and signs of increasing prosperity. The daily newspapers of Canada will do their share to confirm the confidence and encourage the energies of our people, believing as they do that our Dominion has turned the corner and is now steadily on its way toward great events and a great history."

All parts of the Dominion were well represented, the following being present from Eastern Ontario:

G. A. Disher, Ottawa Evening Citizen; E. Norman Smith, Ottawa Evening Journal; W. A. Moore, Brockville Recorder and Times; George H. Wilson, Lindsay Post; A. R. Alloway, Oshawa Reformer; R. M. Glover, Peterborough Examiner.

SEEK TO REDUCE AREA UNDER BAN

Canadian and U. S. Officials Confer About Embargo on Milk.

WASHINGTON, May 4. — Canadian Press. — Negotiations to reduce the Quebec area against which the United States has placed an embargo on milk and cream, were opened here to-day at conferences between Dr. J. H. King, Canadian Minister of Health, his Deputy, Dr. L. Amyot, and C. C. Pierce, Assistant Surgeon-General of the Public Health Service.

APARTMENT

To let, four rooms, central; low rent. Also Store and Garage to let.

Ford ½-ton Truck for sale at a bargain; also parts for Overland, Chevrolet and McLaughlin cars.

A. LOW & CO.
385 Bethune Street
Phone 607; Nights & Holidays 1027

CHINA PAINTING
Mrs. Langley McCarthy Teaches Biscoffs' New and Beautiful Work in CHINA PAINTING

Telephone 790 When You Want Your
PIANO OR ORGAN TUNED
Player Pianos a Specialty
All Work Guaranteed
W. H. CUNNINGHAM
580 Weller Street

Food-resistance to Spring germs

SHREDDED WHEAT

Builds a firm foundation Of vital nourishment And wholesome appetite

STERRY LOSES APPEAL.

Divisional Court Upholds Sentence For Blasphemous Libel.

TORONTO, May 4 Canadian Press. — The appeal of E. V. Sterry, editor of the Christian Enquirer, against sixty days' imprisonment for blasphemous libel, was dismissed by the second divisional court to-day.

FISHERMAN FINDS THE REMEDY HE NEEDED

Mr. L. A. Nickerson Used Dodd's Kidney Pills.

Nova Scotian Man Found Them Beneficial When Doing Heavy Work.

NORTH EAST POINT, N.S., May 3.—(Special).—"I have used Dodd's Kidney Pills to strengthen my kidneys", writes Mr. L. A. Nickerson, a well-known resident of this place. "I have been a lobster fisherman for years and in the spring it is very hard work and my kidneys would always get weak. I was advised to use Dodd's Kidney Pills which I did, and found them to be just what I needed."

Dodd's Kidney Pills stimulate and strengthen weak kidneys. You will be surprised how quickly they begin to cleanse and purify, to soothe and heal the kidneys, at the same time backaches, rheumatism and other disorders caused by impure blood, disappear.

If you have any symptoms of backache, rheumatism or any of the kindred ailments caused through faulty kidneys, start a course of Dodds Kidney Pills at once.

SAVE NOW ON COAL

Let us fill your coal bin for next winter. Prices lower than in years.

BEST ANTHRACITE

STOVE	$15.25
NUT	14.75
EGG	14.75
PEA	12.50
COKE	12.00

PETERBORO FUEL CO
KELLY BROS.
Phone 270 and 362
134 AYLMER STREET

PANEL DOORS

We feature the popular 2-Panel Fir Door, and supply them in all sizes at short notice.

Our Mill Work and Cabinet Work is done by expert workmen.

Let us estimate on your requirements.

Canadian Aladdin Co.
PHONE 952

Visit Peterborough's Big Motor Show To-Night

See some of Canada's Finest Automobiles.
You may win the Whippet Coach which we are giving away absolutely FREE.

J. J. DUFFUS, LIMITED

Distributors: Whippet, Willys-Knight Automobiles
Counties. Peterborough, Northumberland, Durham, Victoria and Haliburton.

High-Class Tailoring at Lowest Prices in Town

SUIT OR TOPCOAT

Made to Your Measure

$24

Fit Guaranteed or Money Back

THE REGENT TAILORS
326 George St.

If you live out of town write for samples and self-measurement form. We can fit you perfectly by mail.

Three Big Days Of Bigger Values At The Hall Store

Heavy Fancy Bath Towels

THIS TOWEL IS UNUSUAL IN BOTH QUALITY AND PRICE—IT WILL PAY YOU TO STOCK UP NOW

A very heavy napped terry cloth, white grounds of jacquard self patterns in floral and scroll designs, with fancy coloured borders in helio, blue, pink and gold; some with fancy coloured checks. Size 20 x 40 inches. A usual 65c Towel. During THREE BIG DAYS, each..... **43c**

Pure Linen Pillow Cases

LIKE THE "EARLY BIRD," FIRST ARRIVALS GET THESE THE SUPPLY IS LIMITED

Pure Irish linen in a good, firm, hard-wearing quality. 3-inch hemstitched hem, and measures 21 x 33 inches. An unusual purchase makes our price possible. Regular $1.95 per pair. During THREE BIG DAYS, per pair..... **$1.29**

Men's "Peanit" Straw Hats

A REAL OPPORTUNITY TO BUY YOUR HOT WEATHER HEADWEAR AT A GOOD SAVING

These are not the ordinary bargain variety of Hats, but are strongly bound and with band. Just the right thing for hot sun protection. Light and airy, in two styles—either fedora or army shape. All men's sizes. A usual 20c Hat. During THREE BIG DAYS, each..... **10c**

Wool and Silk and Wool KNITTED DRESSES

Some in one, some two-piece styles. Smart, serviceable Wool and Silk and Wool Dresses for sports and general wear. The colour range includes blue, fawn, green, black, cowboy, rust, etc. Sizes up to 40. Price .....

$10.00

Cotton Combinations

IN SUMMER WEIGHT

These are "Woods" seconds. They are here in opera top, short sleeve and straped shoulder styles, finished in knee length. Some of fine cotton, others of silk and lisle. Sizes 34 to 44. Regular values, $1.50 to $1.95. Sale price..... **98c**

Uplift Brassieres

MISSES AND SMALL WOMEN

All pink in colour and here in 10 different styles. All made from fancy satin coutil, swami cloth, etc. Many models reinforced with elastic darts. Sizes 30 to 36..... **69c**

Women's Handkerchiefs

AT THIS RIDICULOUS PRICE YOU CAN ALMOST AFFORD TO LOSE THEM

11 inches square, with narrow hemmed edges, and made of soft quality lawn, plain white. Just another example of this Store sharing in big buying. Always sold at 5c. During THREE BIG DAYS, each..... **3c**

Dimity Bloomers

A BARGAIN—PRICED VERY LOW—DO NOT MISS THIS TIMELY OFFERING—SEE THESE IN THE STORE

Made from good quality naincheck dignity and cut good and full. Elastic at knee and waist. In colours, maize, pink, peach, sky, helio, tangerine, etc. Women's sizes. Big value at 50c. During THREE BIG DAYS.. **39c**

A Clearance Of COATS

Good looking Coats of English and Canadian tweeds. Some of gabardine; others of fine velour, repp, flannel, etc. Colours are blue, fawn, grey, rosewood, green, etc. Sizes 16 to 40. Some are carried over from last year and were offered at prices fom $15.00 to $35.00. Sale price .....

$10.00

12-4 Flannelette Blankets

In good heavy weights, with white or grey grounds and ends striped in pink or blue. Price..... **$2.19**

WHITE BEDSPREADS

The serviceable Gordon Krinkle Spread which washes and wears so well. Size 72 x 90 inches. Price.... **$1.69**

Oilcloth Table Cloths

Size 54 x 54 inches, with patterns printed in various colours on white ground. Slightly damaged. Each..... **89c**

PILLOW COTTONS

Pure White Circular Cotton in the 40 and 42-inch widths, and are an exceptional good quality for..... **26c**

COMFORTER BATTS

The large "King's Prize" Batts in the 72 x 90-inch size. A dependable quality at..... **49c**

27 Inch Wide Ginghams

In light colourings and patterned in small check and fancy plaids. Price, per yard..... **15c**

MAY 5 THU.
MAY 6 FRI.
MAY 7 SAT.

SALE ENDS SATURDAY

Heavy Factory Sheeting

A specially good heavy Sheeting in the 72-inch width, for sheets, bedspreads and fancy work. Price, per yard..... **69c**

Unbleached Sheetings

72 inches wide. Low in price but good in quality and clearly finished. Price, per yard..... **49c**

Paper and Envelopes

Of good quality and standard size. Packed in pretty fancy box.. **19c**

12-4 IBEX BLANKETS

A good Blanket in the same size as the first, but in the standard Ibex quality.. **$2.39**

CUPS AND SAUCERS

Full sized Cups, decorated with fancy coloured bands, English made. On Sale at..... **29c**

FACTORY COTTON

A good heavy quality, in the 40-inch width. Yard..... **17c**

MILANESE LISLE GLOVES

YOU WILL NOT EXPECT SUCH A HIGH QUALITY AT A PRICE LIKE THIS

This splendid Glove comes in both scalloped flares and turn-over cuff styles. Contrasting coloured embroidery and coloured points on back. In colours of sand, mode and greys. Sizes 6 to 7½. Values that usually sell from 65c to $1.00 in this assortment. During THREE BIG DAYS, per pair..... **49c**

COME EARLY AND COME OFTEN TO OUR BIG MAY SALE EVENT—IT PAYS YOU

54 INCH BLEACHED DICE TABLE CLOTHS

A HANDY BREAKFAST SIZE, AT A PRICE AWAY BELOW ORDINARY

A splendid firm quality cloth in that well-known dice pattern, with border design. Measures 54 x 54 inches. Fully bleached, hemmed ends, all ready for use. A regular dollar value. During THREE BIG DAYS, each..... **69c**

SOAP—A Big Cake and High Quality

THIS SOAP MAKES GOOD FRIENDS FOR US ALL THE TIME

A big round cake, containing 4 ozs. of real high quality soap. Try it. You will be pleased with the softness of your skin after using it. Your choice of either rose or lilac perfume. Regular 10c cake. During 3 BIG DAYS, each... **5c**

NOT MORE THAN 5 CAKES TO A CUSTOMER

Full Fashioned Fine Quality Silk Hose

These are made in our own mills from a lovely quality silk. They are the popular full fashioned, good looking and serviceable Hose. Here in all the most wanted shades of the season, including atmosphere, grain, piping rock, champagne, dorado, peach, gun metal, pablo, etc. Sizes 8½ to 10. Pair.. **$1.59**

Serviceable Silk Hose

REINFORCED WITH ART SILK THREAD

Lovely weight, finely woven Silk Hose, reinforced with fine art silk, which gives extra strength to its wearing qualities. Every pair is well shaped and neat fitting, and suitable for afternoon or general use. Here in good shades of peach, orchid, nude, sombrero, pablo, silver grey, tanbark, including black and white. Ranging in size from 8½ to 10. Sale price, per pair..... **79c**

Polo Collar Jerseys for Boys

SEIZE THIS OPPORTUNITY NOW! IT'S A RARE VALUE FOR YOU

This is a Boy's Cotton Jersey with the new approved buttoned polo collar. Best Zimmerknit quality. In the two most popular selling colour combinations—navy trimmed with red and buff trimmed with brown. Sizes 24 to 32, to fit boys aged 6 to 14 years. Always sold at 50c. During THREE BIG DAYS, each..... **33c**

VALUES THAT SPEAK FOR THEMSELVES SEE THESE MAY ARRIVALS

SUITABLE CHINTZES

FOR CUSHIONS, DRAPERIES, COUCH COVERS, ETC.

These are in the 36-inch width, with medium, light and dark coloured grounds, patterned with pretty flower, bird and fruit designs, printed on a good heavy cotton. They are suitable for many purposes, and are well worth buying at the special price, per yard..... **45c**

CHILDREN'S SPORT BALL SPECIAL

USUALLY A 25c BALL—READ DESCRIPTION AND NOTE OUR PRICE

A 2¾-inch, puncture - proof, sponge centre Ball. Velvety soft outside, unburstable and a dandy bouncer. In variegated coloured surfaces, Regular 25c. While they last, your chance is here to buy a good article for little money. During THREE BIG DAYS, each..... **14c**

Smart Hats for Everybody

THURSDAY, FRIDAY, SATURDAY

Hats of light-weight straw and mohair straw; Hats of silk, of ribbon, and Hats in pretty combinations of straw and silk. Hats in all colours and shapes, for dress, sports and general wear. On Sale at **$2.95**

16½ x 27 All Linen Tea Towels

Good heavy weight and are serviceable size. They are white with check pattern and border in blue or red. Price, each..... **19c**

THE HALL STORE

May Time Is Shoe Time at Cressman's

Grey Kid Shoes Are Chic

These are in "shell" grey and beautifully patterned with single strap fastening and centre strap. Darker grey fancy leather is used as a trimming. Heels are covered Cuban.

PRICED, $8.75 PAIR

Pastel Parchment Kid
SINGLE TIE

This new model is noted for its high arch fitting, and is very dressy also. The trimming is artistic and lends beauty to the Shoe. Heels are medium spike.

PRICED, $8.75 PAIR

"The Last Word in Foot Comfort"

"Why, hello Nan! What are you doing in town today? I thought you were pouring tea at the Country Club this afternoon," exclaimed Jane, as the two girls met in the park.

Nan frowned. "How can I flit around at the Club with my poor feet aching so? I simply have to find comfortable shoes right away."

"Come right along with me and be fitted with a pair of Tarsal Ease slippers, then," said Jane. "They have a new Flexo Rigid arch that is the last word in comfort. Support without stiffness, and good style, too. I know, because I'm wearing a pair now."

Hurlbut Welts and Pussyfoot

Shoes are here in stock for children, misses and youths. These wonderfully comfortable Shoes, for the kiddies, are as good as ever, in more styles, at lower prices.

PRICES RANGE FROM $1.75 TO $4.50 PAIR

Tarsal Ease Shoes

We guarantee a perfect fitting entirely satisfactory. The extensive range of widths and sizes makes this possible.

"Tarsel Ease" Shoes in black kid 2-strap and tan calf 3-strap style.

PRICE, $11.00 PAIR

The CRESSMAN Shoe Co. Limited

BIRTHDAY PRESENT FOR SEYMOUR MAN

Samuel Buchanan Honored By Children on 75th Birthday.

CAMPBELLFORD, May 4—On Friday evening, Mr. Samuel Buchanan was given a pleasant surprise when his children and grandchildren gathered at his home to celebrate with him, his seventy-fifth birthday. When the guests were all gathered together the following address was read by his granddaughter, Mrs. Donald McMullen of Campbellford:

"Dear Father:

"We, your children, grandchildren, friends and neighbors have all gathered here tonight to celebrate your birthday. As you are seventy-five today we though we should not let this opportunity pass by without remembering you in some tangible way, therefore we ask you to accept this small token (a ring engraved with the emblem of the Orange Order), not for its value, but for a long remembrance, and we expect to see you wearing it and not putting it away for a keepsake. You have spent many years among us and we all hope and trust you will be long spared to spend many more years with us all."

Signed on behalf of your children and grandchildren.

Mr. Buchanan, although greatly taken by surprise, responded to the presentation in a few well-chosen words, thanking all present for their kindness and thoughtfulness in making him this gift. The remainder of the evening was spent socially.

WOMEN'S INSTITUTE PRESENTS UMBRELLA

F. C. McRae Is Leaving Norwood For New Place in Service.

NORWOOD, May 4.—On Thursday evening a very pleasant event took place, when the officers and members of the Woman's Institute of Norwood met at the home of Mr. F. C. McRae, representative of the Department of Agriculture for Peterboro County, and presented him with an ivory handled umbrella suitably engraved accompanied by the following address:

"We, the members of the Norwood branch of the East Peterboro Woman's Institute have learned that you are leaving Norwood soon for another field of labor, and as you have always been so kind in lending us your time and assistance, especially helping and putting moving picture shows for our Institute, we feel we cannot let you go without showing we appreciate your kindness, and we have met here this evening to extend to you our best wishes and asking God's blessing on you and Mrs. McRae and family. We ask you to accept this umbrella as a small token from the members of the Norwood Institute as a remembrance.

Signed by the officers and members—Mrs. O. Buck, Mrs. McMillan, Mrs. T. Watson, Mrs. H. Brown, Mrs. F. Stewart, Mrs. H. Rogers."

Cantata Presented.

The sacred cantata, "Esther the Beautiful Queen", presented by the choir of the United church, under the direction of Prof. Edwards, in the Town Hall on Thursday and Friday evenings was greeted by a large audience both evenings. Many exceedingly complimentary remarks were made on the production.

CAMPBELLFORD NEWS.

CAMPBELLFORD, May 4.—Mrs. Lloyd is spending a few weeks visiting her daughter, Mrs. Wilfred Peckett of Perth.

Mr. and Mrs. William Green of Cobourg spent a few days of the past week in town.

MUr. T. L. Diamond has sold the farm known as the Langdon Homestead in Brighton township, near [illegible] to Mr. Ernest Cassan, who takes possession immediately. Mr. [illegible] Adair has purchased Mr. Cassans property on the Hastings road.

For a quick recovery from illness

Delicious "Ovaltine" is the ideal beverage for anyone whose system has become run down through illness. Prepared from ripe barley malt, creamy milk and fresh eggs, it supplies the health and strength-giving essentials the body needs, in a form that makes no tax on the digestion. A single cup contains 12 times as much nourishment as a cup of beef tea, or 3 eggs.

"Ovaltine" has a delicious flavour, pleasing to all, and is quickly and easily prepared by mixing with warm milk or milk and water.

OVALTINE
TONIC FOOD BEVERAGE
Builds up Brain, Nerves, and Body

60c - 90c - $1.50
and special family size at $5.25

At all druggists or send coupon for sample 104N

A. Wander Limited
455 King St. West, Toronto, Ontario
Please send a sample of Ovaltine. 10c is enclosed for packing and postage.
Name .....
Street .....
City and Province .....

MARMORA NEWS

MARMORA, May 4.—Mr. H. L. Tamplin of Port Colborne visited his brother, Mr. M. J. Tamplin, over the week end.

Mr. James Destanko has purchased a new car.

Mrs. A. Hamilton of Toronto is visiting relatives in this vicinity.

Mr. and Mrs. Orvil Trumble, Mr. and Mrs. B. Wright and Mrs. R. Narrie attended the funeral of the latter's daughter, Mrs. Hector Eggleton at Stirling on Tuesday.

Increase Your Weight 5 Pounds In 30 Days Or Money Back

Make Yourself Strong, Healthy and Vigorous at the Same Time.

So now men and women who keep up with the times are taking McCoy's Cod Liver Extract Tablets—rich in flesh producing, health building, strength creating vitamines and as easy to take as candy.

Try them for 30 days if you want to fill out those scrawny hollows in chest, cheeks and neck and gain strength and vigor. And bear this in mind if they don't help you in that time McDermid & Jury, Bond's Drug Store, McDermid Drug Co., or any druggist anywhere is authorized to return your money—But demand McCoy's 60 Tablets 60 cents.

There is at present a world shortage in tin, caused by the demand for its use in the manufacture of widely varied articles, including loud speakers and silk hosiery.

Celebrate July 1 in Peterboro'

HOPE TO DEVELOP EUROPEAN MARKET

Hon. James Malcolm Plans Extensive Advertising Campaign on Continent.

OTTAWA, May 4.— When Hon Jas. Malcolm sails for England next week, one of his primary objects will be to establish in the United Kingdom methods for pushing Canadian goods in a market for which Australia and New Zealand are proving formidable contenders. In the last 12 months Canadian export trade has somewhat declined, while that of the other dominions with the Mother Country has been sustained. The latter, by advertising in various ways, are supplementing the empire marketing plan, and it is the idea of the Canadian minister that Canada smhould follow suit.

To that end $100,00 has been appropriated. It is planned not only to exhibit and advertise Canadian products generally, but to co-operate with Canadian producers and the big distributing houses overseas in pushing the sale of Canadian products and manufacturers. It realized that in such methods the southern dominions are now in advance of Canada.

WILL APPEAR BEFORE BOARD

(Continued from Page 1)

gage in connection with which he had collected some money for Mr. Egan.

Difference in Price.

Mr. Landriau was followed on the stand by Onesime Paquette, a liquor export dealer. Mr. Paquette said he acts as the agent here for an American dealer called Clymer. He was asked the difference between the price which Clymer paid for the liquor and what he sold it at.

"It might be two or three dollars," he said.

"You don't do business on that cheap scale," commented Mr. Rowell.

"Sometimes we do it for less than that."

Mr. Paquette said that he had done business with Mr. Clymer for about a year and a half. Mr. Rowell asked him a number of questions in regard to various bank accounts of the witness which have been locked up by the auditors. Then he asked if Mr. Clymer had put in an income tax return.

"I couldn't say" was the reply of the witness.

"Did you put in your own?" asked Mr. Rowell.

Mr. Paquette replied that he had made a practice of doing so but he had omitted doing it this year thus far. He added that he was going to put it in. That his business was quite extensive Mr. Rowell indicated to the commission.

$3,000 Bonus.

David Caplan, another liquor export agent, gave some interesting figures about the mode adopted in paying him. He said he worked for M. Green of Detroit.

"How are you paid?" asked counsel.

"I am paid a salary and a bonus at the end of the year," was the reply. "The first year I worked for him I was paid $40 a week and my bonus amounted to $3000. The second year I got $65 a week and a bonus of $8000."

"You can have your wages if you'll give me your bonus," remarked the chief commissioner.

"That's what I'm after—my bonus," was the retort.

There was a laugh.

Further evidence was taken from C. A. Savard of Detroit.

Calculating from figures submitted by him, Mr. Rowell estimated that the profits on his liquor transactions with Mr. Harold Massey of Detroit, would be in the neighborhood of about $280,000 a year. This was figuring on the basis of 96,000 cases handled.

"Did you ever pay anything to Mr. Egan?" counsel asked him.

"No."

Mr. Savard said that Mr. Massey to whom he exports liquor, was not at his house in Detroit now.

"Did you ever make any payments to customs officers?" asked Mr. Rowell.

"No."

"To officers on this side of the river?"

"No."

"Ever make any presents?"

"No."

Mr. Rowell then called J. Bannon, who also deals in liquor.

"I find you have 100 customers for strong liquors," he told Mr. Bannon. He then produced a list. "There are some quite interesting names on the list," he said with a smile, handing the list up to the commissioners. The names were not made public.

Sam Harris, still another dealer in export liquor stated that he got his supplies from Gooderham & Worts, Hiram Walker & Sons, and the Western exporters. His United States consignee he gave as S. Benton. Some liquor had come from the Quebec Liquor Commission.

"Do you mean to say that you bought liquor in large quantities from the Quebec Liquor Commission?" asked Commisioner Wright.

"No," was the reply. "The people who supplied it had picked the liquor up bottle by bottle from stores."

The witness said his business ran from $150,000 to $175,000 a month."

"Would it run to $2,000,000 a year?" asked Mr. Rowell.

"Yes, I think it would."

"Has Mr. Benton made an income tax return?"

"No, sir."

"Have you made one?"

The witness said that he had.

Lowe on Stand.

Harry Lowe, vice-president of Carling's brewery, and an agent for liquor exports, was the last witness of the day. He was asked to explain a company known as the Wayne Products' Company. He said that it was formed while he was away, and he knew very little about it.

"Are these companies the successors of the Mexican Export Company?" asked the chief commissioner.

"No."

"These companies have as many aliases as the men in them," remarked Mr. Rowell.

"I wouldn't say that," Mr. Lowe replied.

The commission adjourned until to-day.

WE TAKE PLEASURE IN ANNOUNCING THAT Mrs. Frank G. More, Liverpool, N.S., WINS FIRST PRIZE—$100.00

in the Nyal Creophos Word Contest. The entry of Mrs. Frank G. More won the decision of the judges. The other prizes have been awarded to the next twenty contestants and cheques forwarded by registered mail.

We wish to take this opportunity of thanking all of the many friends of the famous Nyal line of Family Remedies for their interest in our first word contest.

Our second great word contest

commenced the first week of April and closes at midnight, June 30th. $600 cash is being offered in prizes. The new contest is in connection with our already popular remedy

NYAL STONE ROOT COMPOUND

You may win the first prize, $100 cash, or one of the twenty other cash prizes. New Nyal word contest sheets are now in the hands of the Nyal druggists. Get your contest sheets. The rules are simple. How many words can you make from the thirteen letters in the three words NYAL STONE ROOT.

Nyal Stone Root Compound restores health and strength. It relieves kidney and bladder troubles, rheumatism, sciatica and strengthens weak kidneys. Some people give their cars the best of care and neglect themselves. Health deserves more attention. Protect it with Nyal Stone Root Compound. There is no obligation to buy. Go to the Nyal drug store—ask for the new Nyal Word Contest sheets. Send your answers in early. You may win enough money to take a real summer vacation. Go to the

NYAL DRUG STORE

Once a trial—always Nyal

CORNS
Quick relief from painful corns, tender toes and pressure of tight shoes.
Dr Scholl's Zino-pads
At drug and shoe stores everywhere

Design illustrated is Dominion Linoleum No. 5245 available in three different colourings

Dominion Linoleum
Beautifies Your Home

Tone up your home with colourful floors. You can do it for a very modest outlay with Dominion Linoleum, the floor of true and lasting beauty.

There are artistic designs for every room to go with any type of furnishings or hangings. Elaborate oriental, gay floral, and unusual block and tile effects, offer wonderful decorative scope.

Dominion Linoleum wears for years. Its firm, smooth, non-absorbent surface which cannot hold dirt or germs, makes an ideal playground and is excellent for dancing.

Made in widths up to twelve feet, Dominion Linoleum is easy and quick to lay and saves hours and hours of tedious scrubbing and sweeping.

Have Colourful Floors at Little Cost

Other Beautiful Dominion Floors

Dominion Inlaid Linoleum sounds a new note in home decorating, either by itself or as a background for rugs. Moderately priced, it wears indefinitely because the colours go right through to the back. *Dominion Linoleum Rugs* are exceptionally durable and low in price. Beautiful designs in popular sizes. No fastening needed.

Made in Canada by the makers of the famous Dominion Battleship Linoleum

At House Furnishing and Departmental Stores, Everywhere

EASTER PROGRAM FOR LADIES' AID

Interesting Talks Given By Members at Warsaw Meeting.

WARSAW, May 4.—The United Church Ladies' Aid held its regular meeting on Thursday afternoon. Mrs. Roland Payne entertained the ladies. There was practically no business but the president had prepared a special Easter programme.

Mrs. Gordon Payne read the story as recorded by St. Luke. Mrs. Weller read an article on the "First Easter in Canada", Miss Viola Payne recited twice, Miss Willa Darling gave two piano solos, Mesdames David Taylor and Stuart Clysdale sang "Trust in Jesus," Mrs. Robert Matthews gave a very interesting talk on her winter spent in Los Angeles, and the trip there and back. She showed a number of beautiful shells which she had gotten there.

The hymns sung were Easter ones. At the close the hostess served a delicious lunch.

Spring Time is CELERY KING Time

Brew a cup of this fine old vegetable tonic. It is all the spring medicine you need. It drives out winter's poisons, improves the appetite and makes you feel better right away. CELERY KING is good for the whole family. At druggists, 30c & 60c.

Roof your Buildings with
BIRD'S ASPHALT *Twin Shingles*

Your buildings are deserving of real roof protection—the protection of Bird's Asphalt Twin Shingles. Bird's Asphalt Twin Shingles are weather-proof, fire-safe and permanent in color. Self-spacing and covering far more surface, they save time and labor in the laying. They can be put on directly over the old wood shingles, thus saving the labor and cost of removing the old roof.

A roof of Bird's Asphalt Twin Shingles will free you of repair and re-painting costs. There are three non-fading colors to choose from — Red, Green or Blue-Black.

There is a Bird dealer near you. See him — or, if you do not know his name, write us.

Write for Free Booklet

Whatever roofing work you have in mind, you'll find valuable information in our free booklet "A Roof the Owner is Proud of." It will be mailed you FREE without the least obligation.

BIRD & SON
DIVISION
BUILDING PRODUCTS LIMITED
Hamilton Toronto Montreal

For Sale by FRED H. ROWAN

JOLLY JINGLES By Graham Hunter

CRESSMAN'S COMPLETE ASSORTMENT OF LINOLEUMS AND LINOLEUM RUGS

LINOLEUMS IN OUR BASEMENT FOR LINOLEUM RUGS VISIT THE 5TH FLOOR **Robert Fair Co. Ltd.**

Home Furnishing Co. LINOLEUMS BY THE YARD OR FINISHED RUGS ON HAND

SPLENDID SELECTION OF LINOLEUMS TO SUIT ANY ROOM AT **J. C. Turnbull Co., Ltd.**

HARRY ZACKS LOOK OVER OUR HANDSOME LINOLEUM RUGS SOLD ON EASY TERMS

9 O'CLOCK SPECIAL—FLANNELETTE BLANKETS $1.95, FULL 12/4 LARGEST SIZE

Every pair what are called seconds of first quality which means best quality; practically perfect. 40 PAIRS ONLY. No telephone orders. Street floor.

THE J.C. Turnbull CO. LTD.

TWO HOUR SPECIAL—500 YARDS GREY COTTON, 15 CENTS YARD — ON SALE FROM 9 A.M. TO 11 A.M.

A beautiful quality fine closely woven cotton, clean and perfect. 36 inches wide. No telephone orders.

TO-MORROW WE COMMENCE THE GREATEST MERCHANDISING CAMPAIGN in the Store's career. Starting the first of a series of Bigger Business Enterprises with a "GREAT MAY FESTIVAL," OPENING with three days of INTENSIVE SELLING—THURSDAY, FRIDAY and SATURDAY. We have made tremendous preparations for this Big Outstanding Value-Giving Event. Our buyers have been searching the markets for the choicest of new merchandise. Tomorrow and following days you will see the results of the many big purchase values.

Our new purchasing arrangements enables us to offer you values and assortments never before attempted.

Spectacular Manufacturer's Clearance Women's Smartest Coats

Millinery Special

48 Smart Becoming Style Hats, each

$4.39

Incomparable in style and value. Featuring Swiss Hair Crown Hats, flower trimmed and the jaunty silk crochet straw so much worn, also picture hats with canton crepe combinations. Styles for Miss and Matron. All one price—all new.

14.75

19.50

24.50 **24.50**

Scores of the Newest Styles in Three Price Groups---

$14.75 - $18.75 - $24.50

We cleared the racks of one of Canada's Leading manufacturers of high grade Coats at a mere fraction of their regular values. Every Coat new and up to the minute in style. Perfectly tailored and all the smartest of new touches are on them. Mostly all have fur collars. Sizes 16 up to 45, and every new shade is in the assortment. Also navy and black. Mostly in Poiret Twill, Charmeen and Tricotine. Fur collars of squirrel, mole and rabbit.

Chamoisette and Mercerized Lisle Gloves

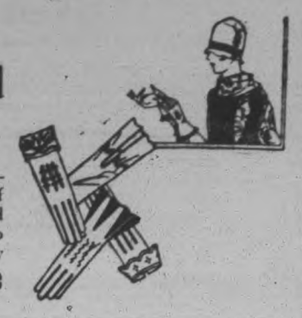

A Big Clearance Purchase—All One Price. The choicest of new shades and best spring and summer styles. Hosts of them to choose from to-morrow. Away below their real worth. Pair **59c**

THOUSANDS AND THOUSANDS OF YARDS OF

NEW SILKS

Bought at such a low price and to be sold at Such Bargain Prices you'll be astonished at our values. See them. Street Floor.

SILK CREPE-DE-CHINE
Easily a $2.25 value in a wide range of choice colors including black and ivory. Yard **$1.29**

BARONET SATIN
102 yards only on sale at 9 o'clock sharp. A good $2.00 quality. Yard **$1.49**

BLACK TAFFETA
High-grade, 36 inches wide. Exceptional value at yard **$2.69**

BEAUTIFUL NEW PRINTED SILKS AND CREPES
Small all over Persian designs and colorings; latest New York novelties. Yard **$3.39**

BLACK DUCHESS
Wonder value, 36 inches wide. Exceptional value at $2.00. To-morrow, special, yard **$1.59**

200 yards only one sale at 10 a.m. Plain and fancy silks. Regular $2.50. A wholesale clearance lot. Your choice, Yard **$1.59**

MANUFACTURER'S CLEARANCE SALE

Children's Fugi Silk Dresses

To fit ages 6 to 14 years. Smart stylish dresses every one; six different shades to choose from. Every dress almost half what they were made to sell for. Very special, Each **$3.39**

9 o'clock Damask Special

10 dozen only Heavy Damask general purpose Napkins. Extra quality. Each **19c**

40 only—Slightly imperfect, all pure Irish linen table cloths, one of the finest grades. Regular $10.00 value. Each **$6.69**

9 o'clock Silk Hose Special

300 PAIRS ONLY

Every pair 24 inch silk with reinforced heel and toe and run reducer top. All sizes and all the best new shades to choose from. Pair **87c**

9 o'clock Wash Goods Specials

50 pieces Dress Muslins, Voiles, Crepes and fancy wash goods in lengths of 2½ yards up to 10 yards to a piece. Regular $1.25 yard. Your choice, yard **59c**

(Street Floor)

BROADCLOTH

300 yards beautiful new shades in fine quality Broadcloth for lingerie and dresses. A wonderful value. To-morrow, Yard **39c**

(Street floor)

9 o'clock Towelling Special

200 yards Linen Crash Towelling, 16 inches wide. Extra special, yard **15c**

150 yards—Linen Crash Towelling, 17 inches wide. Extra special, yard **23c**

600 Yards. Cluny Lace Up to 4 inches Wide, Special Yard - 10c

A GOSSARD CORSET WEEK OF REAL VALUES

Some discontinued lines; others the smartest of new styles. Every pair away below its real value—an expert corsetiere to fit and advise you as to the model best suited to your figure. 2nd Floor.

No. 525
An excellent clasp around of fancy brocade with elastic section at top. Has pointed elastic gore through skirt. Very firm and neatly boned. Regular $5.50 for **$3.69**

No. 380
Is another clasp around of good quality brocade and elastic. Four good hose supporters. Neatly trimmed at top. Regular $4.50 for **$2.49**

GOSSARD CLASP AROUNDS
Corselette made of a dandy satin stripe, elastic sections in skirt; boned through diaphragm. Dainty shoulder strap. Hooks at side front. Reg. $3.00 for **$1.89**

LONGERLYNE BRASSIERE
A Longerlyne Brassiere of pink baptiste with elastic at waistline. Hooks in back. Regular $1.25 for **89c**

SHORTER BRASSIERE
A shorter Brassiere made of white baptiste with elastic insets at waistline. Regular 79c for **49c**

CORSETS No. 228
Another model is suitable for the rather slight figure; has low top and is lightly boned. Reg. $3.50 ... **$2.29**

No. 524
A corset for the slight to average figure made from a silk dotted baptiste it has a two-inch elastic section at waistline. Skirt is medium length; good hose supporters. Regular price $5.00, for **$3.29**

1500 Silk Knit Vests Bloomers Slips

Direct from mill to you. It's a big mill purchase we secured from one of Canada"s best makers of Silk Knit Undergarments, at such a low price. We can offer you the biggest values you've had an opportunity to chooes from. Every garment perfect. Every choice new shade and every one the best of styles.

50 dozen Silk Knit Vests, each **79c**

50 dozen Silk Knit Bloomers, pair **98c**

25 dozen Silk shadow-proof Slips, each **$1.98**

BASEMENT

9 o'clock Specials

Ten Tea Kettles made in the well known Daisy style, seams well soldered, flat bottom and tight-fitting cover. Regular 45c value. Special, each **29c**

Electric Irons special. 25 only Electric Irons made with an even heating element, heavily nickel plated and weight 6 lbs. Complete with back rest and five feet cord. A regular value $3.75, guaranteed for one year. Special Value **$2.50**

Two-way Sockets, approved by the Hydro Electric Commission. Every home needs one of these. Regular value 50c each. Special value, Each **39c**

Aluminum Tea Pots, 8 to 10 cup size. Fitted with tight cover and ebonized handle; welded spout and panelled sides. A $2.00 value—selling at **$1.39**

Bargain Basement Specials

BLACK SATEEN
Extra quality black sateen in twill effect. 36 inches wide in lengths from one yard to 4 yards. Regular 45c yard. Mill-end special, yard **32c**

CAMBRIC LINING
Colored Cambric lining, 27 inches wide, in light and dark shades. Special—2 yards **25c**

DENIM
Good qaulity twill denim in plain green shade, 36 inches wide, in lengths of 3 to 6 yards. Saturday, yard **20c**

GOWNS
Women's Gowns of soft white flannelette in kimona sleeve edged with blue and pink stitching. Good roomy sizes. Saturday, garment **95c**

FACTORY COTTON
40 inch Unbleached Factory Cotton in lengths from 1 yard to 8 yards. Sold in lengths. Yard **20c**

GINGHAM MILL END
Mill ends of Checked Gingham in a variety of colors and patterns. Ranging in lengths of 2 to 8 yards. 2 yards **25c**

Big Home Values Third Floor

25 only Plain and Cross-bar Marquisette Panels with some with lace, others fringe trimmed. Each **79c**

50 pair only Frilled Cross-bar Marquisette, 2¼ yards long. Extra special, pair **69c**

NOTTINGHAM CURTAIN NETS. 40 inches wide. Special, yard **29c**

25 SWISS PANELS. Very good looking from the inside and outside of the house. Special..... **$2.59**

SCOTCH MADRAS—Extra quality. Regular 90c yard. Cream only. Special, yard **65c**

WONDERFUL MATTRESS VALUE TO-MORROW AT $8.50

Every one filled with pure sanitary cotton felt made with double roll edge and covered with attractive looking and good wearing art ticking. All sizes—3 feet, 3 in., 4 ft., 4 ft., 6 inches.

BED ROOM SUITE SPECIAL $100.00

French walnut (stained maple) finish. Dresser vanity, chiffrobe and bow-end bed.

WAY SAGLESS SPRINGS WITH FREE DUST COVERS. Special $11.50. All sizes.

WOMEN'S PAGE

SOCIETY

Mr. Ernest Brownscombe, of the staff of the Bank of Nova Scotia in Toronto, with Mrs. Brownscombe and family, are spending their holidays with the former's parents, Mr. and Mrs. F. Brownscombe, Murray Street.

• • •

Mr. and Mrs. George R. Williams of St. John's, Newfoundland, have returned home after spending the past fortnight with Mr. and Mrs. S. O. Warne, Gilmour Street.

• • •

Mr. and Mrs. W. J. Hopwood are spending a few days with friends in Toronto.

• • •

Miss Good, Noble Grand of the Orillia Lodge, attended the initiation ceremonies last evening of Golden Link Rebekah Lodge.

• • •

Mr. and Mrs. T. H. G. Denne of Toronto were in the city yesterday, en route to Stoney Lake, to open their cottage for the season.

• • •

Dr. W. A. Settle, who has been ill with influenza, has resumed his duties again.

• • •

Mr. R. J. Bolton, principal of the King Edward School, is receiving the congratulations of his friends on the achievement of his Bachelor of Arts degree from Queen's University, Kingston, having completed the extra-mural course necessary for its attainment.

• • •

Mr. and Mrs. J. W. Arthur announce the engagement of their daughter, Josephine, to Percy Harrison, son of Mr. and Mrs. James Harrison, Peterborough, the marriage to take place the latter part of May.

Mr. Fred Addington, degree captain of the Couchiching Lodge of Orillia, and about thirty members of his staff, were in charge of degree ceremonies in connection with initiation of new members into the Golden Link Rebekah Lodge, last evening, in the Oddfellows' Hall. The work was put on in very fine style and the affair was attended by about two hundred and twenty-five people. The visitors were met by the reception committee of the local lodge, Mesdames Watts, McLean and Murduff, and after the ceremonies, a banquet das held. Visitors were present from Havelock and Perth. Mrs. B. Watts, past president, presented Mr. Addington with a gift in recognition of his services, and to Miss Good, Noble Grand of the Orillia Lodge, a gift was also presented by the Noble Grand of the local lodge, Mrs. G. Worboy.

• • •

About eighty young people, comprising members of the cast of "Cinderella" and their friends, held a dance last night in the Paragon Tea Rooms, with excellent music supplied by the "Collegians" Orchestra. Members of the Ashburnham Women's Patriotic League asisted in arrangements for the dance and the refreshments.

• • •

Mr. A. Donahue and his mother, Mrs. T. Donahue, motored to Belleville after spending the past few days with Mr. and Mrs. W. C. Cooke, Sherbrooke Street.

• • •

Miss Hamilton of the Red Cross headquarters in Toronto, is spending the day in the city on her way to visit the Red Cross Outpost Hospital at Apsley.

• • •

Mrs. H. R. H. Kenner and Mrs. F. J. A. Morris entertained a number of their friends last evening at a bridge party held at Mrs. Kenner's home.

• • •

Mrs. S. Sexsmith and Mrs. Woodbeck of Havelock were in the city last evening, attending the initiation ceremonies of the Golden Link Rebekah Lodge.

• • •

Mrs. L. T. Acton has returned to her home in Toronto, after spending the past week with Mr. and Mrs. J. W. McDermid, Weller Street.

• • •

Mrs. Milligan, Noble Grand of the Perth Lodge, was in the city last evening, attending the initiation ceremonies of the Golden Link Rebekah Lodge.

• • •

Mr. and Mrs. Gordon Greer of Toronto spent the week-end in the city.

U.S. FILM INSULT SENATOR ASSERTS

Combats Evidence Given By Movie Leader Before Australian Board.

SYDNEY, N.S.W., May 4 (United Press).—Combating the evidence of W. A. Gibson, one of the most prominent figures in the Australian moving picture industry, before the Commonwealth Film Inquiry Board, Senator Guthrie described Mr. Gibson's views as regards the Americanization of Australia through the medium of the movies as lamentable, and declared that such pictures as "The Big Parade," before being censored, were an insult to every Australian soldier. The Senator further asserted that movie controllers here were exhibiting every war picture they could lay their hands on before showing the British film, "Mons," in order to sicken the public of war pictures.

That an American company situated in Australia had offered a record price for this "Mons" film so as to be able to hold it back until after "The Big Parade," was another of Senator Guthrie's declarations. Testifying several days ago, Mr. Gibson had given it as his opinion that the alleged Americanization of Australia wasn't doing any harm as Americans were a pretty live people.

Evening Examiner Fashion

Jabots Are Modish This Season

Smartly simple is this chic one-piece frock closing at the left side-front. View A has the shaped collar, cuffs on the long dart-fitted sleeves, and graceful jabots, of contrasting material. In View B the frock is fashioned of one material and the short sleeves are finished with shaped cuffs, while a trim belt fastens at the side with a buckle. NO. 1569 is for misses and small women and is in sizes 16, 18 and 20 years. Size 18 (36 bust) requires 3¼ yards 39-inch material, or 2¾ yards 54-inch. View A requires ½ yard 39-inch additional contrasting material (cut crosswise) for the collar, cuffs and jabots. Price 20 cents the pattern.

Our Fashion Book, illustrating the newest and most practical styles, will be of interest to every home dressmaker. Price of the book 10 cents the copy.

Pattern Purchase Coupon

Address Fashion Department, Evening Examiner

No. .....Street .....

Name .....

Pattern Number .... Size ...

Town .....

Province .....

Amount Enclosed .....

Price 20 cents each—coin preferred

HOROSCOPE

The Stars Incline, but do not Compel.

For Thursday May 5 1927.
(Copyright, McClure Newspaper Syndicate.)

Sinister planetary aspects rule to-day, according to astrology. It is a time to be calm and to avoid all impulsive action.

Mars is in threatening aspect and there is a sign indicating influences that encourage bad judgment and ill-advised policies.

War will be much discussed all through the summer, the seers prophesy and they predict for the military training camps tremendous popularity.

World agitation will be manifested in the United States by labor unrest and even industrial troubles, which probably will not develop into serious crises.

France may be especially susceptible to revolutionary propaganda all this month and there may be new prejudices against other nations.

Paris is to be greatly benefitted by the volume of American travel in the coming summer when tourists will encounter adventures not on their list of sightseeing thrills, the seers prophesy.

Warning has been given repeatedly in the last few months that many epidemics would start on land and sea. The summer should be a time when the utmost precautions in sanitation should be taken.

Crime will continue to be prevalent in the coming months; one will be committed which will shock the whole world.

Southern France, Jugo-Slavia and Italy are all subject to sinister planetary rule, a fact that will account for much that is disturbing to the whole world, astrologers declare.

Texas and states bordering Lake Superior may experience unusual conditions of weather and there is likely to be more than one sensation as the summer advances.

Interest in all sorts of sports will increase greatly at this time when there will be new records made in athletics.

Secret organizations of many sorts are to flourish at this time when there will be many mysterious movements among the people.

Persons whose birthdate it is have the augury of many changes in the coming year. A great enterprise may enlist interest and a removal is probable.

Children born on this day probably will experience extremes of fortune. They are capable of attaining the heights of success.

An acid stomach caused by indigestion often creates rheumatic symptoms. Set your stomach right with Seigel's Syrup. Any drug store.

SAINT and SINNER

By ANNE AUSTIN

(Continued from yesterday.)

Faith's white face quivered as if Banning's words had struck it like the blow of a vicious palm. Before she could frame an answer, Churchill had sprung to her assistance with an angry objection and the district attorney was forced to separate and rephrase the double-barreled question.

"Well, let's put it this way, Miss Faith: you knew—that is, your sister had told you, had she not, that she loathed the idea of marriage with an old man?"

"Yes," Faith answered with unequivocal honesty.

"Her only reason for marrying him was that he was rich, was it not?" Banning persisted pitilessly.

"He was kind and good and he adored her, in addition to his being rich," Faith answered in a low voice.

"Your sister had threatened to break the engagement, had she not?"

"She had, and I pleaded with her to do so, as did my father and mother," Faith replied without rancour.

"That is all, Miss Faith—and thank you," Banning released the witness with a bow and a smile that he tried to make sympathetic and kindly.

Churchill's manner, as he approached Faith, was that of a father toward a beloved child.

"Faith, the district attorney has asked you if your sister did not hate Mr. Cluny. Will you tell the jury what you know, from conversations with your sister while she was engaged to Mr. Cluny, about her feelings and attitude toward him?"

"She respected him and admired him and liked him," Faith answered slowly.

"She told you so?" Churchill drove his point home.

"Many times," Faith replied positively.

"You have testified that Cherry talked of breaking her engagement. Will you tell the jury the reasons, as she gave them to you?"

"Her sole objection to him was that he was so much older than she."

"Will you tell the jury, if you know the reason, that is, if Cherry confided the reason to you, why she did not break the engagement before the very day of the wedding?" Churchill asked in a gentle, persuasive voice.

"She intended to go through with the marriage so that she would be safe from the danger of marrying Chris Wiley," Faith answered bravely, her face flushing richly, but her eyes fixed steadily on her sister's lawyer.

He asked her only one more question before dismissing her:

"Faith, you have told Mr. Banning and the jury that your sister's note was weighted down with the jewels which Mr. Cluny had given her and that her fur coat, her going away costume, her expensive wedding dress, and other clothes that Mr. Cluny had paid for, with the exception of that part of her wardrobe which was packed in trunks to which Mr. Cluny held the checks, were left behind in her room when she ran away to marry Christopher Wiley. Will you tell the jury if Cherry took any article or garment which had been given her by her fiance?"

"She took nothing but her engagement ring," Faith answered with a flash of pride in her fine brown eyes.

Churchill smiled broadly at the jury, as if to remind them that the engagement ring had been returned to Ralph Cluny and that the maid, Mary Kearney, the state's star witness, had confessed on the stand to having stolen it.

(Copyright, 1927, NEA Service, Inc.)

BEAUTY HINTS

By HEDDA HOYT
(United Press Fashion Editor)

NEW YORK, May 4.—(United Press).—Every woman should be an artist. Dame Nature gives her portion of human clay to work with and its up to her to turn out an improvement upon nature. The secret of transforming a plain woman into an attractive one is merely the A.B.C. work of an artist. In simple words, the artist molds and cleans his surfaces before splashing on his paint. And after painting, he blends.

The human body is the clay which woman has to start with. Fortunately for all of us, Dame Nature has seen to it that no one shall have a monopoly upon beauty. Beautiful bodies are seldom attached to beautiful heads and vice versa. One is extremely fortunate if one owns a passable figure and a passable face.

Let us begin as the artist does, by molding our clay. Faulty carriage is easily corrected. Excess weight can be reduced by correct diet and plenty of exercise. That takes care of the figure. As for the face, cultivate a happy facial expression. There's more beauty in the ugliest smile than there is in the prettiest scowl. Kindly eyes and a sweet smile brighten up any visage. They're easy to cultivate.

Next, let us clean our surfaces before applying our war-paint. Hair freshly brushed and glistening, white teeth, well-kept fingernails, bright eyes and clean complexions get us lined up ready for the color process. Color, you know, is the last thing to consider. Beauty is something you love to look upon and grease mixed with carmen is not beautiful unless it covers something beautiful, or at least, something expressing beauty. Unbeautiful features are forgotten if the hair, teeth, eyes and complexion have a healthy appearance.

Creams for toning the skin must be applied daily if rouge or powder is to be employed. After a thin layer of cream, powder and rouge and the lipstick may add the finishing touches. A clean powder puff should be finally used to blend the line between rouge and white powder. This should even be brushed lightly over the rouged lips as make-up should not be apparent. After the make-up don't forget that the main thing is the intelligent and happy facial expressions.

FOR GAS, ACID STOMACH, INDIGESTION

Bisurated Magnesia Is Safe and Reliable

If you are a victim of Stomach Trouble,—Gas, Sourness, Acidity, Pain or Bloating after eating, Bisurated Magnesia is made for you.

At the nearest drug store, get a bottle—powder or tablets—take a little and get instant relief.

Keeps your stomach sweet and strong—digestion perfect. It works like a charm.

IDEAL WORKMAN DEAD.

EAST HAMPTON, Conn., May 4.—Lucius H. Goff, world's oldest bell maker, is dead at the age of 38. He had worked in the same factory for 75 years, serving as factory worker, superintendent, manager and salesman. He never lost a day because of illness and took but three vacations.

DRESS

By MARY MARSHALL

Selected for office wear by a practical business woman—this frock of brown crepe de chine with neck bound with tan linen and a bow of linen.

There is no dress that must be chosen with such care as the one that is to be worn to business. Dressmakers may design new modes with an idea first of suiting the needs of the fashionable woman of more or less leisure who may make several changes during the course of a day—but they know full well that much of their ultimate profit and success comes from making fashions that appeal to the woman whose devotion to business makes necessary a more versatile type of garment.

For these women it is not enough to have a dress that appears well when one is walking in the street, driving in one's motor car and spending an hour or so at a restaurant over luncheon or tea. Added to such smartness the business women's dress must be good for seven or eight hours' uninterrupted wearing in office or shop beside.

Some business women have eliminated the two-piece tailored suit as unsuitable for their requirements because, though it makes a smart street costume when worn with the jacket, it is less attractive when worn sans jacket with blouse entirely revealed. And this prejudice seems to persist despite the fact that a decade and more ago the shirtwaist and skirt was considered the ideal costume for the business woman during office hours.

After all is said and done there really is no sort of frock more suitable for most business women during warm days of spring and summer than the one-piece frock made of crepe de chine or other light-weight silk. Dark colors are usually best since it is only through good fortune that one can wear pastel colors eight hours at business without some signs of office grime. Detachable cuffs and collars of organdie or other washable material are well chosen, since they impart an air of freshness and can, without much difficulty, be frequently laundered or renewed.

The frock shown is of brown crepe de chine, with the V-neck finished with a detachable binding of tan linen that also forms a bow at the front and pipings for the cuffs.

(Copyright, McClure Newspaper Syndicate.)

Help Celebrate July 1 Here

JOLLY JINGLES

By Graham Hunter

Copyright, 1926, by The McClure Newspaper Syndicate.

DESCENDANTS OF ACADIANS DRIVEN FROM HOME AGAIN

Floods, Not Wars, Being Third Expulsion in Their History.

FROM LOUISIANA.

Flight Resembles Withdrawal of People of Northern France in 1914.

BY BRUCE CATTON
NEA Service Writer.
(Copyright, 1927, NEA Service, Inc.)

NEW ORLEANS, May 4.—The exile of the Acadians has been re-enacted. Fate has repeated its cruel trick of two centuries ago. The people of Evangeline and Gabriel once more have had to bid their homes goodby and taken up the heart-breaking trail to the land of strangers.

When a mighty charge of dynamite ripped open the great levee between Poydras and Braithwaite, 15 miles south of New Orleans, and sent the flooded Mississippi boiling and swirling over the green fields and pleasant homes of St. Bernard and Plaquemines parishes, the Acadians were made homeless again.

For those two parishes were peopled largely by French-speaking descendants of the Nova Scotians whom the British removed by force from their northern homeland more than 200 years ago at the request of the people of Boston—the people about whom Longfellow wrote his immortal poem, "Evangeline."

History has repeated itself.

But whereas the first migration was caused by the wars of British against French, the second came as a result of the war of man against nature. The levee was dynamited so that New Orleans might be saved. The Acadians were in the way. They had to go—and leave to the destruction of the flood the homes they and their fathers had inhabited for many generations.

Prior to the destruction of the levee the exodus of the Acadians went on. It was a tragic sight; a sight to be compared with the frightened flight of French peasants in 1914 before the advance of the field gray armies of Von Moltke.

The Modern Acadia.

Five thousand people lived in this modern Acadia. The two parishes they occupied were well worthy of the name, Acadia. Homes were banked with bright flowers of blue and gold and crimson and creamy-white, such as a Louisiana spring brings borth in abundance. Their fields were green with sprouting corn. The orderly little gardens of the truck farmers were prolific with early vegetables for the big cities to the north. On the horizon was the flat, sodded line of the levee—the great earthen wall that held back the Mississippi and enabled the Acadians to live in peace.

Then came Governor O. H. Simpson's order to dynamite the levee. Suddenly the Acadians realized that this dreamy peace was a delusion. The exodus began.

And on Friday the blast was set off, and the modern Acadia was replaced by a dreary, slate-colored sea, turbulent and desolate, as the Mississippi broke through Lake Belery, down Bayou Terre aux Boeufs and through Breton Sound to the Gulf of Mexico.

Their Stoic Attitude.

Through all this the Acadians have complained very little. Perhaps the stoic ability to endure exile was bred in their bones by the forced migration from the northland, years ago. At all events, they bore their march to New Orleans with heroic spirits and Gallic gallantry.

The roads from St. Bernard and Plaquemines parishes to New Orleans were jammed for days. Companies of soldiers patrolled towns and farm lands, superintending the migration. Here and there in the crowds gleamed the blue uniform of New Orleans policemen, loaned by the city to the parish sheriffs. Clouds of dust went up from every road endlessly, to hang over the landscape like a pall, as seemingly endless streams of people made their way northward.

Flocks and herds accompanied the crowds. Men and women and little children, uncomplaining, trudged along the weary miles in the choking dust—dust raised by countless feet, by droves of cattle and sheep, by horses, by steel-shod wheels of lumbering farm wagons, by the rubber tires of great auto trucks.

On the other side of the levee the river swirled and foamed. It seemed to chuckle wickedly against pilings and wharves as though it knew that its long threat against the people of the delta was about to be made good.

The Chickens and Ducks Protest.

Day and night the stream of refugees poured northwest. Above the slatted sides of motor trucks stove pipes canted crazily, beds and bedding, tables and toys, clothing and furniture, rolled mattresses, tables—all, the curious collection of goods that go to make up a household's furniture—filled the strange loads that moved so incongruously beneath the blue sky.

Truckloads of chickens and ducks, loud with vocal protest agianst this sudden uprooting, moved in the procession. Ancient wagons drawn by oxen and mules were sandwiched in between motor trucks and touring cars. One woman sat in a truck loaded solely with innumerable potted plants and flowers.

The tale of the exile from Acadia was a household legend in nearly every home, handed down by word of mouth for generations; to it had been added the story of 1814, when the Acadians fled north before General Pankenham and the British troops, to return after Andrew Jackson's Kentucky riflemen had repelled the red-coated files. There was a Gallic, effervescing philosophy to sustain these people, bred in the bone by a tradition of exile, and it worked nobly.

Telling the Parrot About It.

An old, old man rode by astride a wobbly colt.

"Hola, mon vieux, tu es cavalier maintenant, n'est ce pas?" ("Hello, old chap, you are a horseman now, is it not so?") cried passers-by. His dust-stained, tired face lighted up in a smile. Another man rode by—a veritable knight-errant of old in ragged modern costume. On his wrist perched a huge parrot, resplendent in plumage of scarlet, gold and green. To the parrot the man retailed an endless story of the sights they would see in New Orleans.

Farm wagons and carryalls loaded with green vegetables dotted the procession, marking the migration of certain thrifty souls who refused to leave their first crops to the flood. Barefooted boys, hugely enjoying the upheaval, trotted up and down the line beating calves and lambs back into the procession. A constant babble of voices—French, Spanish, English and a host of intermediate dialects—arose from the roads with the dust.

But the refugees, huddling in improvised shelter in New Orleans, do not complain nearly as much as one would expect from those who have made such a great sacrifice.

The endurance of exile is bred in their bones.

DELEGATION TO MEET TRUSTEES

People From Smith Will Take Up the Cost of Pupils in City Schools.

COUNCIL MEETING.

The municipal council of the township of Smith met in the county council chamber, Peterborough, on Saturday, April 30. All the members were present with Reeve Middleton occupying the chair.

A communication was received from the secretary of the Board of Education for the city of Peterborough, stating that, dating from September 1 next, the full cost of educating non-resident pupils attending the city public schools be charged to the various townships, instead of the nominal fee at present charged such pupils. The average fee at present charged is $8. The average cost at present per pupil is $47.65. The total attendance from Smith township in the city public schools is about fifty pupils, almost wholly from S. S. No. 3.

A deputation, consisting of Messrs. Norman Edmison, Edward Bulmer, and William Telford, trustees of S. S. No. 3, was present to consult council in this matter.

Moved by Deputy-reeve Simpson and seconded by Councillor H. D. Coons, that the reeve and the three trustees of S. S. No. 3 be a committee to interview the city Board of Education in the matter and that the committee report at the next meeting of the council. Carried.

On motion of Councillors Fitzgerald and Mann, the annual survey of the township roads will be made on May 11 and 12.

Moved by Reeve Middleton and seconded by Deputy-reeve Simpson that a resolution be passed expressing council's sorrow to Councillor A. B. Mann for the great loss he has recently sustained by fire, resulting in the total loss of his buildings. Carried.

On motion of Councillors Coons and Fitzgerald, the following account was ordered to be paid: Municipal World, for dog tags, $2.93. Carried.

Council adjourned to meet on May 28 at 10 a. m., and at 2 p. m. of the same date as a Court of Revision.

CAT HAD RABIES.

First Case of Kind Reported in Salem—Little Boy Bitten.

SALEM, Mass., May 4 (United Press).—A cat which bit three-year-old John Moxan, last week, was afflicted with rabies, according to a report from the Harvard University laboratory, to which the animal was submitted for examination. This is the first case of its kind reported in this section

"Proper Food and Exercise"
By ARTHUR A. McGOVERN
Former Physical Director, Cornell Medical College

Make Periodical Visits To Doctor

LIKE every other piece of machinery, the human mechanism requires careful examination from time to time. Periodical visits to your physician may mean a sacrifice of both time and money, but it is warranted. When we are feeling well, it is difficult to realize the advisability or the necessity of consulting a physician, but even when we seem well, very often we may be in the initial stages of some serious disease. Take, for

instance, one of the most dreaded maladies—cancer. In the course of this disease, the symptoms do not become evident until the growth is well advanced. Up to the present date, science has found no cure for cancer except operation when it is still in the early stages. Many people have a foolish aversion to visiting a physician less they learn they have a diseased condition, but the only way to be sure that there is no abnormal condition present is to undergo a thorough physical examination. We should realize that if there is a disease present its progress will not be checked by remaining away from the doctor. It is impossible to run away from a fact. With the knowledge that many serious diseases may be cured if discovered in time all should resolve to make periodical health examinations part of their religion.

Diet as an Aid to Indigestion

BREAKFAST: An ounce of bran cereal and cream, with little sugar; bran muffins or graham, whole wheat or rye bread toasted; coffee substitute. LUNCHEON: A vegetable luncheon of vegetable salad made from any of the following: lettuce, string beans, cauliflower, cucumbers, tomatoes, turnips, cabbage, water cress, spinach, carrots, celery, Brussel sprouts; fresh cheese; dark bread; buttermilk or fermented milk; gelatin. DINNER: Any vegetable soup, tomato, pea, lentil, corn, celery, one broiled lamb chop, piece of roast beef, with at least two vegetables; dark bread; unsweetened cocoa, and stewed fruit or gelatin for dessert.

© A. A. McGovern.
Address all letters to Mr. McGovern, No. 41 East 42nd St., New York City.

Crocodile leather in various brigh colors is being tried experimentall; in the manufacture of men's shoes.

Learn the story of lacquer's speed and beauty from a can of Permalak. You refinish an article and—presto!—*in a few minutes it is ready to use.* Try it! Then you will realize how this new idea can be applied to *redecorating.*

BRANDRAM-HENDERSON

B-H PERMALAK
BRUSHING LACQUERS

WHITE - BLACK - CLEAR AND POPULAR COLORS

Kingan Hardware Co. Ltd.
W. Nichols, Lindsay.
Mrs. H. T. Baker, Bobcaygeon.
T. C. Ivory, Omemee.
Hugh McDonald, Norwood.

Their Happiness brings good digestion

Children hail with glee the meal that starts with Puffed Rice. They love the nutlike flavour and the crunchy crispness. They "chew their food" when Puffed Rice is served.

Their very happiness aids digestion. The stomach greets Puffed Rice because Puffed Rice pleases the palate. More abundant nourishment is taken from other food eaten at the same time.

Good at any meal • • • or in between meals • • • after school, for instance, or before going to bed.

Serve with whole milk or cream. Then children won't need coaxing to take the amount of milk food they should have every day.

Puffed Wheat, too

Quaker Puffed Wheat is another cereal delight—grains of wheat exploded like the rice. Most mothers get a package each of the wheat and the rice, and thus supply variety to all the family.

Quaker PUFFED RICE

604

WORKMEN TRY TO SAVE MATE

Victim of Gas and One Rescuer Brought Out Dead.

WERE ASPHYXIATED.

DETROIT, Mich., May 4. —Bodies of two laborers who were gassed and drowned in a 125-foot shaft on the site of the new Penobscot building, Griswold and West Fort Streets, were recovered yesterday afternoon after fellow workers and two patrolmen had risked their lives in the attempt.

It was a grim story of heroism that was enacted at one of the city's busiest corners, while thousands of persons hurried by unmindful of the tragedy. George Brill, 43, an engineer working as a laborer because of shortage of jobs was overcome at the bottom of the 125-foot shaft, where he had gone to repair an air pulsometer pump that was to keep the shaft free from water. Before he collapsed. Brill cried out for aid, V. Jorginsen, also employed on the job, heard Brill's cries and immediately went down in a bucket to rescue him. Jorginsen, too, was overcome by hydrogen-sulphide gas.

Police and firemen were rushed to the scene but were unsuccessful in attempts to recover the bodies. Then Patrolman Joseph Graham, of the Harbormaster's Division, volunteered to descend into the shaft. He wore a gas mask to which a fresh air hose was attached. At the bottom he found the two bodies and succeeded in placing ropes around them, but they could not be extricated because of the pump in the shaft. Graham was partially overcome by the strong gas and had to be pulled to the surface after having been down for 30 minutes. Patrolman Charles Lyons also tried to get the bodies out but failed.

Then a fellow-workman, J. H. Mulligan, 22, descended without a mask, and with aid of another workman loosened the bodies and they were brought to the surface.

Revenue collected by all states in 1925 amounted to $13.19 per capita as compared with $4.66 per capita in 1925.

NEVER let your supply of ENO's "Fruit Salt" run low. Always be sure that you have a supply at home, at your office, in your locker at the club.

The regular use of ENO means inner cleanliness—and inner cleanliness means HEALTH. ENO acts very much as fruit acts—possessing, in fact, many of its beneficial and refreshing qualities in a convenient and concentrated form. NEVER be without ENO.

Prepared only by J. C. Eno, Ltd.

ENO'S "FRUIT SALT"

Sales Representatives for North America:
Harold F. Ritchie & Co., Limited,
10-18 McCaul St., Toronto.

61

REPORTS TO CITY COUNCIL

FINANCE COMMITTEE.

The Finance Committee reported and recommended as follows:

That the Peterborough City Trust be written to and their attention called to the letter from this council asking for information in regard to insurance and that they be asked for a reply.

That the city clerk be authorized to give the collector's roll for 1927 to the collector.

That a request for a grant to the Peterborough Canadian Legion to assist in entertaining the Provincial Command be referred to the chairman of this committee, the mayor, the chairman of the reception committee, and Ald Ackerman to consider and report.

That the following accounts be paid: Ackerman's Sportmen's Guide, $60; Brown's Hardware, $21.53; Bell Telephone Company, $51.90; Canadian National Railways, $111.38; Canadian Pacific Railway Company, $41.88; Geo. Curtis Estate, $225; Canadian Engineer, $6.60; G. Dunford, $12.50; J. J. Duffus, Ltd., 80c; John Edgar, $7.20;—Fontaine's Taxi Service, 96c; Grant & Thorpe, $2.50; G. Walter Green Co., Ltd., 50c; Hospital for Sick Children (Toronto), $28.50; John Hill, $2.50; Imperial Oil, Ltd., $74.07; Kingan Hardware Co., Ltd., $27.60; Morrow Service Station, $11.80; W. F. Morrow, $6.50; Peterboro' Utilities Commission, $2,793.83; Peterboro' Utilities Commission, $2.97; Peterboro' Utilities Commission, $4.39; Peterboro' Utilities Commission, $14.82; Peterboro' Utilities Commission, $213.08; Peterboro' Examiner, Ltd., $33.83; Remington Typewriters, Ltd., $3; W. T. Rogers, V. S., $16; R. J. G. Sutherland, $1.25; St. Mary's Industrial School, $90; St. Joseph's Hospital, $114; J. Wm. Butcher, $1.75; A. Brown & Son, $1.60; Burrough's Adding Machine, Ltd., $7.40; City of Peterboro' (F. D.), $15.09; Contract Record and Eng. Review, $6.60; Canadian National Express, $1.20; Dawe-Pearson, Ltd., $162.50; Durant & Star Service, $1.50; Evans & Co., Ltd. (Montreal), $48.51; Fanning's Steam Laundry, $8.92; Fitzgerald & Company, $6; G. Grange, $4.50; Wm. Hamilton Co., Ltd., $340; W. H. Hamilton, 60c; Howson Garage, $15.65; James Juby, $4.25; A. Low & Company, $8.24; Merchants Press, $17.68; Nicholls Hospital, $235.50; Peterboro' Utilities Commission, 90c; Peterboro' Utilities Commission, $15.39; Peterboro' Utilities Commission, 75c; Peterboro' Utilities Commission, $17.88; Peterboro' Lumber Co., Ltd., $3.56; Peterboro' Hardware Co., Ltd., $3.59; H. Rootes, $6.55; R. J. Soden, $10.85; Herb. Stinson, $8; F. J. Stinson, $2; Treasurer of Ontario, $836; J. J. Turner & Sons, Ltd., $14; Toronto Hospital for Consumptives, $46.50; United Typewriter Co., Ltd., $1.60; Victoria Industrial School, $105; E. Wand, $11.57; Wm. Taylor, $1.50; Trehilcock Bros., 85c; Henry Vernon & Son, $35; White & Ackford, $24.14.

BOARD OF WORKS.

The Board of Works reported and recommended as follows:

That the owners of the cottages on the sewage disposal plant site be notified to remove them.

That notice be given of the intention of the council to construct asphalt pavements as local improvements on the following streets: Weller street from park street to the Monaghan road; Water street from Dublin street to Antrim street; Smith street from George street to Water street, under section 9 of the Local Improvement Act.

That notice be given of the intention of the council to construct cement pavements as local improvements on the following streets: Park street from Brock street to McDonnel street; McDonnel street from Reid street to Park street; Aylmer street from Charlotte street to the Canadian Pacific Railway, under section 9 of the Local Improvement Act.

That the chairman of this board ask the chief municipal engineer of the province to suggest the name of an engineer to make a report on the Park street drain.

That the city engineer be empowered to make such changes in the operatives at the sewage disposal plant as he deems advisable.

SPECIAL COMMITTEE.

The Special Committee, appointed to consider the placing of an information booth on the Provincial Highway, reported as follows:

In view of the fact that the highway is to be rebuilt this year, your committee does not consider it advisable to have the booth put up this year but believe that it should not be lost sight of next year.

COMMITTEE OF THE WHOLE COUNCIL.

The Committee of the Whole Council reported as follows:

We authorized the mayor to sign the necessary papers for the renewal of the bonds of the staff in the treasurer's and collector's office.

We recommend that the assessor be asked to value the lots on Maria and Caddy streets owned by the city and report to the property committee.

We authorized the mayor to write to the Hydro-Electric Power Commission of Ontario and say that the council is unanimously agreed that it is not advisable to submit a by-law to the electors to purchase the gas plant and street railway at the price that the commission told the mayor was the lowest price they would take for these utilities.

As the Hydro-Electric Power Commission had stopped the operation of the street railway in Peterborough and the council was desirous of securing local transportation the mayor was requested to ask the commission to release the Border Cities Transit Company from their contract for the use of buses in this city, which we understand does not expire until May 20.

FIRE, WATER AND LIGHT.

The Fire, Water and Light Committee reported as follows:

Your committee received tenders for uniforms and shirts for the members of the fire department. The tenders for the twenty-one uniforms were: Grafton & Co., $719.60; Cressman Co., $896.22; A. C. Sharpe, $798.00; Maher & Wesley, $942.05. And that the lowest tender for the shirts was from Grafton & Co., namely, eight at $2.00 each, twelve at $1.65 each, and sixty-four at $2.00 each.

We recommend that the tender of Grafton & Company be accepted for the uniforms and shirts.

We recommend that the matter of installing an annunciator in the fire hall for the manufacturers and merchants be left with the chairman of this committee and the chief of the department with power to act.

Your committee received the following tenders for sixty-five tons of bituminous coal for the fire hall: Peterboro Fuel and Transfer Co.: $7.34 per ton; W. Scott Company, Pittsburg Coal, $7.75 per ton; W. Scott Company, West Virginia, $8.50 per ton; W. Scott Company, Two-inch Large Blocky, $9 per ton; Cooney & Jopling, $7.85 per ton; H. B. Taylor & Son, Pittsburg, 1½-inch, $7.35 per ton; H. B. Taylor & Son, Alcorn, 2-inch, $7.90 per ton; McCarthy & Johnston, $7.80 per ton; Robt. Hicks Company, Kentucky, $8 per ton; Robt. Hicks Company, Two-inch West Virginia, $7.85 per ton; J. E. A. Fitzgerald, $7.29 per ton.

We recommend that the tender of J. E. A. Fitzgerald be accepted.

We recommend that a tender from the American-LaFrance Fire Engine Company of Canada, Limited, of $13,000.00 for a motor-driven service ladder truck be accepted, and that a by-law be passed to execute an agreement with the company and also a by-law to provide for the issue of debentures to pay for the apparatus.

RAILWAYS AND PARKS COMMITTEE.

The Railways and Parks Committee reported and recommended as follows:

That the chairman of this committee be authorized to make the following improvements in King Edward park: To place about a dozen seats in the park; to remove the lamps from the band stand and place them under the trees; to remove a pole; to place the dressing-room that was used for the skating rink in the park again and install a dry earth closet; to fill up a depression in the ground north of the band stand; to have one or two drinking fountains installed in the park; to burn off the dry grass and clean up the grounds; to arrange with Mr. Hodgson to look after the dressing-room for $5.00 for the season.

That the chairman be authorized to engage a caretaker for the James Stevenson Park and also to arrange with the sporting clubs for the use by them of the park similar to the arrangements made last year.

That the license for the athletic section of the James Stevenson park be procured from the government and that the treasurer be authorized to issue cheques to pay for the license and for amusement tax tickets on the certificate of the chairman of this committee, and that the chairman be authorized to let the booth privilege at the park.

That the question of the installation of a dry closet at the James Stevenson park be left with the chairman of this committee.

That the mayor see the warden of the county and ask him to have Victoria park cleaned up where material was deposited from the new building.

That applications be asked for for a caretaker of the Inverlea bathing beach, and that the chairman of this committee be authorized to arrange with the Bell Telephone company to connect up the signals at the Inverlea bathing beach.

That the following grants be made: To the Peterborough Rangers' band, $800; to the Caledonian pipe band, $100, and to the Male Voice choir, $100, provided these organizations give concerts in the parks and provide music for the Canadian Diamond Jubilee celebration as directed by the chairman of this committee, and that the grants be paid in equal portions in three instalments, on July 1, August 1, and September 1, on the certificate of the chairman.

PROPERTY COMMITTEE.

The Property Committee reported and recommended as follows:

That the chairman of this committee be authorized to have a partition put in the assessor's office.

That no action be taken on changing the market by-law until the city solicitor obtains further information.

Many of the 10,000,000 inhabitants of the Philippines are being converted to the wearing of hosiery.

THOUSANDS IN ONTARIO PRAISE HUSKY TREATMENT

As This Medicine Relieves Stomach, Liver, Kidney and Bowel Ailments and Builds Health.

Thousands in Ontario and throughout the Dominion are praising Husky, the reconstructive tonic and premier preparation for the relief of Stomach, liver, kidney and bowel ailments and their accompanying ills. This praise is being heaped upon Husky by those who have given this medicine a thorough trial and have received relief from such common ills as headaches, dizzy spells, indigestion, gas and sour stomach, constipation, catarrhal affections, rheumatic pains, nervousness, unsound sleep and weak, run down conditions. Others are praising Husky for its value as a spring tonic as it builds up the system as it relieves.

Mr. Irons' Case.

Husky users can best tell of what this medicine will do and therefore we cite the case of Mr. Henry J. Irons, 55 Howie Ave., Toronto, who tells as follows of his case and how Husky helped:

'For the past two years my health had been badly run down. I suffered from stomach trouble. Indigestion came after almost every meal.

HENRY J. IRONS

Gas would form on my stomach, causing a bloated feeling. I thought I would choke during these attacks I suffered greatly from headaches. Constipation added to my misery. My nerves were badly run down and I was restless and unable to sleep well. I had a weak, tired feeling.

"Thanks to Husky, I am feeling like a new man. This medicine certainly helped me wonderfully. The stomach trouble is relieved and my food digests well. Gas no longer forms on my stomach meals and that bloated feeling and choking spells are things of the past. I enjoy regular bowel action and headaches are no more affecting me. My nerves are stronger than in years. I can sleep as sound as a log.

"I am enjoying a new feeling of health and strength. I am still taking Husky— it is worth its weight in gold. That is the way I feel about it. I certainly recommend this medicine to all who suffer. I am sure it will help them."

At Good Drug Stores.

Every person in this city suffering in any way Husky is recommended to relieve, is urged to begin the Husky treatment now. Husky can be obtained at good drug stores everywhere.

IMPROVES APPETITE ... QUICKLY

Carter's Little Liver Pills move the bowels free from pain and unpleasant after effects. They relieve the system of constipation poisons which dull the desire for food. Remember they are a doctor's prescription and can be given to every member of the family. 25c and 75c red packages.

CARTER'S LITTLE LIVER PILLS

Matinee Ladies

BY *William B. Courtney*

Copyright 1927, Warner Bros. Pictures, Inc.

"MATINEE LADIES," with May McAvoy, is a Warner Bros. picturization of this novel.

SYNOPSIS

Bob Ward, poor college student, working as a dancing partner for rich women, falls in love with Sally Smith, a cigarette girl. She warns him against the mysterious and beautiful Mrs. Hammond, habitue of the roadhouse, who finds her "thrill" in "hunting" Bob, who, however, trusts her. She offers him free use of her secret apartment. Bob quarrels with Sally over the offer, and leaves in a huff to go to Mrs. Hammond. Repenting, he returns to Sally's house, only to find she has gone to a wild party with Mannion, a rival.

CHAPTER XV—Continued

At certain frequent intervals these more or less undraped living statues came magically to life, and displayed very good form as waitresses.

Mazie and her intimates of the regal circle of queen gold-diggers were the accredited dancing partners for the twelve best clubmen. But at more oft-recurring moments, as the party grew mellower and into a more friendly and informal mood, one or more of the twelve best clubmen would bubble over with uncontrollable democracy and playfulness, and grab one of the statues for a few frivolous steps.

Mazie, who was a most tolerant person where the idiosyncrasies of the twelve best bluebloods were concerned, would restore order invariably with her quaint and en-

"I never expected to meet a girl like you at Mazie's party!"

gaging little manner of prying the gay clubman loose from the coy statue, and saying, "Be yourself, J. Van Pierpont, or Mazie spank!" Should the exuberant member of the Twelve persist in his boyishness, Mazie would grow austere, and declare, "Another wise crack out of you, Mr. Sub-Treasury, and I'll pitch you out the window!"

After which the party proceeded hilariously, the ruffled statue rearranged her seventh and only remaining veil, and Mazie returned her solicitous attention to her other guests, notably Sally and Tom Mannion.

Poor little Sally Smith, for all her bird of paradise finery, had remained a timid canary, obviously out of her normal flight in this New York apartment aviary. Madame Leonine and Mazie, no doubt a bit conscience-stricken under their flinty shells for their part in helping to stack the cards against her, had tried their best to make her feel at home. But to no avail. She clung, affrighted, to Tom's arm; somewhat to that young man's annoyance, for he was itching to wander around a bit, and mix his dances with the statues.

But more than by any spirit of contrition, Mazie was actuated in her kindliness toward Sally by an astute realization of the impression the girl's virginal prettiness was making on the twelve best clubmen: in particular, on the best of the twelve best clubmen.

"Gosh, kid," Mazie found a chance to breathe into Sally's ear during an intermission in the revelry, "you've knocked old Arlington Aldrich cock-eyed. He's my latest all-day sucker, too; so I ought to be jealous, but I ain't. We cigarette girls, ex- and present, must stick together. Say, you know who Arlington Aldrich is, don't you?"

Sally nodded, wide-eyed, too scared to speak. Who, in fact, did not know who the great Arlington Aldrich was? The international banker, of a long line of bankers, whose financial house was the rock upon which the world's whole capitalistic structure was built—and a man so remote that he never submitted to newspaper interviews. Yet, here he was, in the flesh, at Mazie Revere's wild party! Sally's little combed-honey head swam with the marvel of it; and with the terrifying realization that he had been staring at her almost ever since she had arrived; staring good-humoredly, but with pointed interest.

"Of course, you do," said Mazie. "Well, he wants a special introduction to you. Get that, dearie? Ain't a girl in this country tonight but whose heart would jump up against her back teeth to have HIM ask to meet her!"

Sally could not answer as to how other girls' hearts would bump. But for her own part she was suffering a most decided knocking together of her dimpled little knees as she saw the great financier approaching.

"Arlington, meet my little friend, Miss Sally Smith. She's about the only cutie you'll ever meet here who won't ask you for a diamond bracelet a minute after she's said, 'Pleased to meet you!'"

Mazie laughed loudly at her own frank joke. As Mazie always did!

Arlington Aldrich, Esquire, refrained from giving his usual appreciative chuckle at Mazie's witticism. For Arlington Aldrich, at the imperious snap of whose finger the mints and vaults of all nations would open and reveal their stored bullion to his cold gaze, was thinking that he had never seen, could never hope to see, riches to compare with the golden wealth of little Sally Smith's hair, the blue treasure of her eyes.

Mazie marched Tom Mannion off to a gayer coterie in a corner.

Sally found herself, all of a flutter, and moving as one in an incredulous dream—from which she might expect to awaken any moment and learn that she had fallen out of bed—sauntering off to the roof garden conservatory of Mazie's top floor apartment, guided by the firm, strong hand that could sign a check for a nation's ransom without making a blot.

Found herself, presently, seated across a tiny wicker table from the great financier, while a living statue, temporarily not statuing, served them iced drinks in tall, thin tumblers.

Still in a daze, hardly knowing what she was doing, Sally mechanically raised her glass, against which Aldrich clinked his, and sipped the beverage. It was a sweetish, confusing drink. It burned her throat, gave her the sniffles, and made her feel suddenly warm. The lights and the murmuring night noises of Bagdad-on-the-Taxicab, twenty stories below, grew remoter.

Aldrich's face, big and hazy, like those grotesque close-ups in the movies where they wanted to register something fearsome, was moving over the table towards her. His lips were forming words that seemed to come out of the air, some place high above.

"I never expected to meet a girl like you at Mazie's party!" he declared.

"Oh, dear," remarked Sally quite irrelevantly, blinking at the indistinct face in front of her, "I don't think I should have taken that drink!"

"By jove," said the Big Face, which was curiously changing into moving panoramas of three, six and nine faces, "I really believe you've never had a drink before. This is no place for you," he laughed, in a way which meant that it was just the right place for her so long as he was there. "Why did you take that drink then, Miss?"

"Because," said Sally in her naive honesty, "I thought you wanted me to!"

Aldrich chuckled—the kind of a chuckle that sounds a warning in virtuous ears, even when the owner of the ears may be a bit beclouded. His faces gradually focused down to one face again as his eyes feasted upon the pure and lovely countenance and form of little Sally Smith. He leaned even closer, as he asked, with an overtone of amusement, and an undertone of intense eagerness.

"I wonder if you'd be quite as willing to do anything I asked you to do, little girl?"

Aldrich was not a man accustomed to the need of sounding out any human being, any girl especially, as to their readiness to humor his desires. He had always known full well that the magic of his name and financial power made every man eager to be his sycophant, every woman eager to be his darling. However, here was one woman about whom he could not feel any such assurance. The phenomenon interested, even thrilled him. She was such an altogether desirable little vixen, too! This fresh beauty, this unspoiled likeness to a flower, this innocence—Jove! she was worth a room full of Mazies!

It was drowsy and nice out here, and Sally felt that this great man's interest in her imposed upon her an unusual responsibility to be polite.

"Of course," she stated, a little thickly, but primly polite, "I'd try to do anything you wanted me to do, Mr. Aldrich."

(To be Continued.)

GREAT TEMPLE IS DISCOVERED

Found in Capital of Early Sumerian Kings—5,000 Years Old.

VALUABLE FINDS.

CHICAGO, May 4.—The magnificent temple of the Earth Goddess of Harsagklemma, built some 5,000 years ago by the Sumerians, and restored about 2,500 years later by Nabonidus, King of Babylon, has been completely cleared by the Field Museum-Oxford University joint expedition to Mesopotamia, according to a report received by D. C. Davies, Director of the Field Museum, from I. C. Watelin, in charge of the excavation work.

The temple was dug up from the colossal ruins marking the site of what was known as Harsagklemma, the seat of the earliest Sumerian kings. These ruins, some five miles long, are in Eastern Kish. Karsagklemma is repeatedly mentioned in the cuneiform inscriptions as a twin city of Kish.

Mr. Watelin made a number of valuable finds which may help throw light on the civilization of the dim past. Included in his shipment of objects to the Field Museum are two Sumerian statuettes made of alabaster, one of them very old, and six bricks which formed the foundation box under the altar in the temple. In the box he found fragments of a statuette of unbaked earth. On one of the pieces is the face of a god holding a thin blade of gold. In the wall back of the box was found some gold beads and stone bead necklaces.

The Free Library of Philadelphia claims the record in delinquency of patrons. A book recently received from Holland had been out 100 years.

Bees sometimes become intoxicated in autumn from feeding on overripe plums.

You can't help touching *Germ-Laden* objects---

---This Toilet Soap *Purifies*

Door knobs, car straps, public telephones, money—your hands are continually touching them. And so are hundreds of other hands—some of them perhaps not as clean as yours.

Physicians will tell you that hands are a favorite means of transportation for germs.

As a simple protective measure, why not use a toilet soap that removes germs as well as dirt? Because it is so wonderfully refreshing and cleansing, Lifebuoy is today the favorite toilet soap of millions . . . used regularly for every toilet purpose. Each time you use Lifebuoy, its mild, creamy, *antiseptic* lather will go deep into every pore to purify and protect.

27 GERM DISEASES that hands may carry

Compiled by Life Extension Institute

Colds	Pink Eye
Tonsillitis	Otitis (Ear Infection)
Mumps	Pharyngitis
Ringworm	Smallpox
Whooping Cough	Tuberculosis
Erysipelas	Pneumonia
Diptheria	*Influenza
Scarlet Fever	Carbuncles
Chickenpox	Laryngitis
Septicemia	Impetigo (Skin Infection)
Boils	Social Diseases
Measles	Cerebro Spinal Meningitis
Bronchitis	
Typhoid	
Dysentery	

*The way Influenza spreads is unknown so take every precaution.

The pleasant hygienic scent of Lifebuoy—your reassurance of its antiseptic protection—soon evaporates.

Lifebuoy is orange red, the color of its pure palm-fruit oils. Get it today.

LIFEBUOY
Health Soap
Purifies and Protects

Lever Brothers Limited
Toronto

LB75

THE EXAMINER PICTURE PAGE

A signal mark of distinction has been conferred upon Mr. J. H. Cameron, emeritus professor of surgery, University of Toronto, in recognition of his work as a surgeon and teacher. Mr. Cameron who is at present in the old country, has been elected an honorary fellow of the Medical Society of London, one of the most outstanding organizations of its kind in the world.

Finish of Oxford-Cambridge Race.

Abdul Hamid Khan, son and heir of the Kapurthala ruler, and right, Sir Jagatjit Singh Bahadur, Maharajahjah of Kapurthala, sometimes known as the "Emerald Knob." The Punjab palace and his Spanish wife [illegible] Canada in 1915.

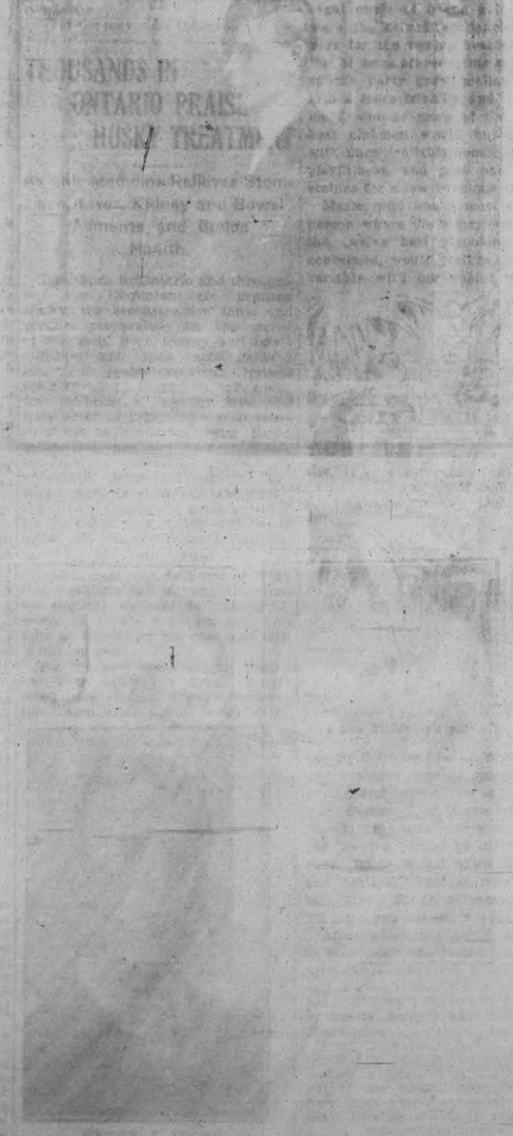

The Maharane of Kapurthala, who, it is reported, is now an exile from India and is living apart from her husband on account of his refusal to give up his harem and slaves. The Maharajahs palace in the Punjab is of white and blue marble and jewels worth about $5,000,000.

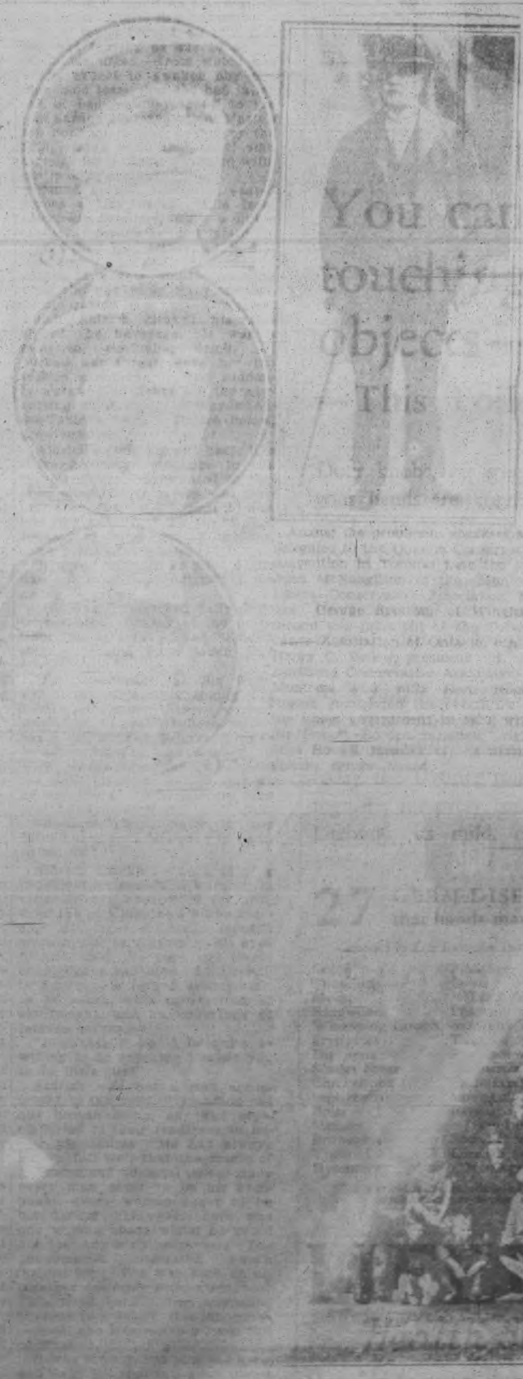

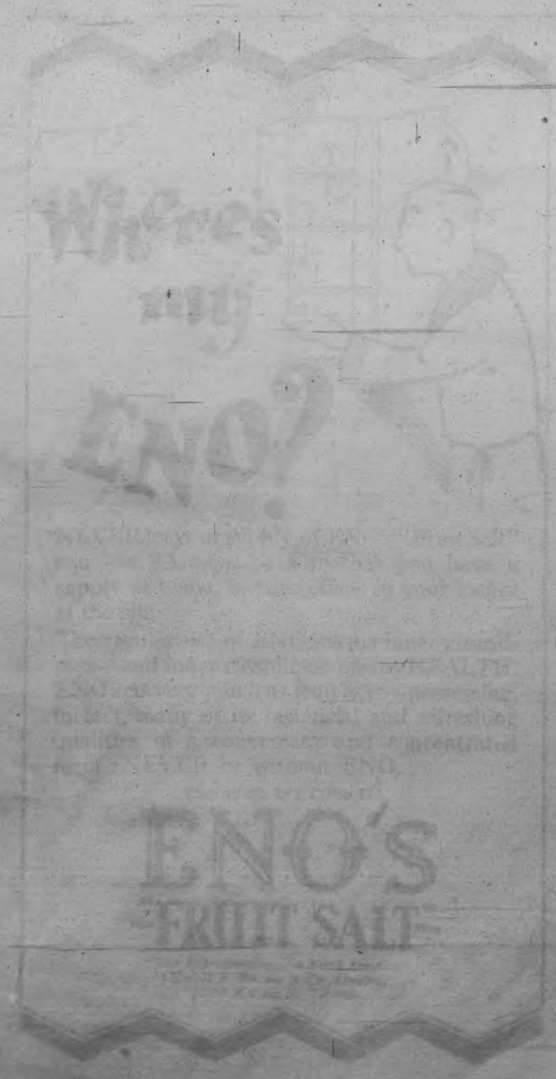

Make Peaceful Invasion

This party was organized [illegible] Settlement at Alida, Sask., to take up farms. [illegible] settled at Alida, and last Fall went home to bring out his former neighbors. They [illegible] Montclare, and travelled C.P.R. lines to Winnipeg, being placed on their new lands

THE EXAMINER PICTURE PAGE

Above is Mazo de la Roche, the Canadian authoress of "Jalna" and the winner of the Atlantic Monthly's $10,000 prize novel competition. As she was born and educated in Toronto her triumph is a real Canadian triumph. Her inspiration has been the rural life and landscape of Ontario, the great lakes and the sea. And one must not forget her Aberdeen terrier, "Bunty", who is also shown ABOVE. Miss de la Roches is a great lover of horses and birds as well as dogs and her favorite hobby is gardening on her Clarkson estate. Her ambition in her own words is "to write a fine Canadian play and have a good asparagus bed." Jalna" is her fourth novel

A signal mark of distinction has been conferred upon Mr. J. H. Cameron, emeritus professor of surgery, University of Toronto, in recognition of his work as a surgeon and teacher. Mr. Cameron who is at present in the old country, has been elected an honorary fellow of the Medical Society of London, one of the most outstanding organizations of its kind in the world.

Finish of Oxford-Cambridge Race.

Anita Delgado, former Spanish dancer and wife of the Maharajah of Kapurthala, is now an exile in New York. The illustration shows, left, the Spanish woman whose romance turned to dust; centre, Prince Tikka, who was formerly the Princess Brinda of Jubbal, but who, after being educated in Paris, married Kuhar, son and heir of the Kapurthala ruler, and right, Sir Jugatit Singh Bahadur, Maharahajah of Kapurthala, sometimes known as the "emerald king." The Punjab potentate and his Spanish wife visited Canada in 1915.

The Maharane of Kapurthala, who, it is reported, is now an exile from India and is living apart from her husband on account of his refusal to give up his harem and slaves. The Maharajah's palace in the Punjab is of white and blue marble and jewels worth about $5,000,000.

The former prime minister of Britain is shown in front of the British embassy at Washington with his daughter, Ishbel, and British ambassadors, left to right: Ramsay MacDonald, Ishbel MacDonald, Ehmond Ovey .British ambassador to Mexico, and Sir Esme Howard, British ambassador to the United States.

An informal study of the Prince of Wales, which he owns and which he is said to prefer to all his other portraits, is now on exhibition in New York. It was painted by a young English artist, Douglas Chandor.

Among the prominent speakers and delegates to the Ontario Conservative convention in Toronto were top left, John McNaughton of the Montreal Liberal-Conservative Association, below, George Spotton, of Wingham, second vice-president of the Conservative Association of Ontario, centre, Henry C. Bellew, president of the Northend Conservative Association of Montreal, who with Hon. Robert Rogers engineered the overthrow of the union government in 1920, when Sir Robert Borden resigned, right, Miss Howell, member of the moving picture censor board.

Madame Alexandra Kollontay, only woman ambassador, has written a novel called "Red Love," just published, which is described as an authentic representation of love in Soviet envoy to Mexico, the world's present-day Soviet Russia.

Unperturbed by the furor caused by his reply to Charles C. Marshall, New York city lawyer, in connection with his religious views as relating to his policy of government while a public office-holder, Governor Alfred E. Smith of New York spent Easter Sunday with his wife and son at Atlantic City, N.J. Here are the popular governor and Mrs. Smith strolling on the boardwalk at the New Jersey resort with their son Arthur.

As a result of Alfred E. Smith's declaration of political faith, published in a letter to the Atlantic Monthly, there seems no doubt that he will be the next Democratic candidate for the presidency of the United States. The objection, most frequently heard to "Al" Smith's candidature was that he is a Roman Catholic. In his statement the governor says there is no conflict between religious loyalty to the Catholic faith and patriotic loyalty to the United States. No opposition to Coolidge's candidature for the Republican party has as yet arisen, so political observers conclude that the race will be between the two. "Cal" is shown left and "Al" right.

Mr. Justice Idington. There was one vacancy when the judges of the supreme court took their places recently at Ottawa. Hon. John Idlington has retired automatically as a result of the act passed at the last session of parliament, limiting the ages of supreme court judges to 75 years. Judge Idington was born in 1840 and at the age of 86 was an active jurist.

Michael Borodin, so-called Russian Bolshevik adviser to the Cantonese government, a storm centre of the present situation in China, who, London hears, has been arrested in connection with the determined drive on Reds launched by Chiang Kai-shek, the moderates' leader.

Danes Make Peaceful Invasion

A group of Danes who have gone to the Danevirke Settlement at Alida, Sask., to take up farms. This party was organized by S. P. Hortness who, 25 years ago, settled at Alida, and last Fall went home to bring out his former neighbors. They crossed on Canadian Pacific steamer Montclare, and travelled C.P.R. lines to Winnipeg, being placed on their new lands within a week of landing.

Pirates Overcome Seven Lead For Victory Over Cards.

ST. LOUIS LOSES TO PITTSBURGH

Pirate Catcher's Single in the Ninth Brings in Winning Tally.

DEFEAT GIANTS 7-6.

NEW YORK, May 4. — Canadian Press. — Overcoming a seven run lead, Pittsburgh slugged out a 11-10 victory over St. Louis in the Smoky City yesterday. Earl Smith, Pirate catcher had two home runs, and his single in the ninth with three on base, brought in the winning tally.

Rhem went along fine for the Cardinals until Smith nicked him for a homer in the fifth. In the eighth Bottomley hammered out a circuit clout for the Cardinals. Smith duplicated it in the Pirate half.

Win Fifth Straight.

Overcoming a five run lead, the Brooklyn Robins again defeated the Giants yesterday 7 to 6, for their fifth straight victory, three of them from New York. Brooklyn bunched six hits for four runs in the eighth. Deberry's single driving in two runners to tie the score. In the seventh Deberry had hit a homer with Butler on base.

Hornsby banged a home run with two on base off McWeeny in the opening inning. Terry, New York first baseman, limped in the third inning and gave way to Bentley, who hit a homer in the eighth.

Chicago bunched hits in the fourth, sixth and ninth innings yesterday to defeat the visiting Cincinnati team, 4 to 3. Grimm's home run with a man on tied the score in the fourth after the visitors had scored three hits with two runs. Grimm then drove in the run in the sixth which put Chicago ahead and started the rally in the ninth inning.

The Chicago Cubs will be without the services of Percy Lee Jones, star left hand pitcher, for about a month, it was learned to-day when an examination disclosed that a bone in his left elbow had been chipped.

The Braves went on a batting spree yesterday at the expense of three Philadelphia pitchers, and won the opening game of a Boston series 7 to 4. The Boston team scored their runs on bunched hits in the 1st, 7th and 8th innings off Pruett, Decatur and Willoughby. Williams and Moore drove in three runs.

DEMPSEY TRAINS AT MOUNTAIN CAMP

Has Three Sparring Partners —Will Get Three More.

LOS ANGELES, Cal., May 4.—Jack Dempsey, former heavyweight champion of the world, was to return to his mountain training camp last evening with three sparring partners to aid him in his proposed ring comeback.

Benny Hill of Fresno, Lloyd Rupp and Vic Alexander, all heavyweights, were to go back to Wheeler Hot Springs with him, he said.

Later Dempsey intends to add two more sparring partners to his staff.

HASTINGS NEWS

HASTINGS May 3.—The play entitled "The Whirlpool" presented in the Town Hall this week under the auspices of the Hastings Curling Club by Campbellford talent was well received by a large audience.

The play was a four act society drama. Between acts Mr. M. J. Elliott sang comic songs and related many stories and recited "Across the Bridge of Size." He was accompanied on the piano by Miss Cherrie Turner.

Mr. Cecil Searles rendered several violin selections accompanied by Miss Turner.

The cast:

Jack Hunter (a wealthy rancher)—Leslie J. Elliott.

Dr. Minton—Mr. J. McEachern.

Charles Baxter (New York stock broker)—Hylton Coxwell.

Peggy Baxter (his daughter)—Mrs. R. Phillips.

Mildred Baxter (another daughter)—Mrs. L. J. Elliott.

Alex Percival Green (Peggy's fiance)—Mr. Earl Stephens.

Sam Jones (rancher)—Hylton Coxwell.

Polly Jones (Sam's daughter)—Miss Hazel Atkinson.

REGENT THEATRE

To-night

Last Showing of

Faust

From GOETHE'S famous work. Feature Picture starts at 7.30 and 9.30 p.m.

BASEBALL SCORES.

NATIONAL LEAGUE

Brooklyn .. ...000 001 240— 7 13 0
New York .. ..302 000 010— 6 12 1
McWeeny, J. Barnes and Deberry; Barnes, Cheeves and Hamby.

Philadelphia . .000 030 100— 4 10 2
Boston ... .400 000 02x— 7 10 2
Pruett, Decatur, Willoughby and Wilson; R. Smith, Mogridge and Taylor.

St. Louis .. ...140 110 210—10 16 0
Pittsburgh .. ..000 113 412—11 17 2
Rhem, Keen and O'Farrell; Meadows, Songer, Bell, Kremer and Smith.

Cincinnati .. ..020 000 100— 3 9 0
Chicago .. .. ..000 201 001— 4 11 3
Luque and Hargrave; Blake and Hartnett.

AMERICAN LEAGUE

New York .. ..002 000 220— 6 13 1
Washington . .010 010 200— 4 7 0
Pipgrass, Moore and Collins, Grabowski; Marberry, Coveleskie, Crowder and Ruel.

Boston.. ... ..000 000 110— 2 7 2
Philadelphia . .204 001 00x— 7 11 3
Harriss, Macfayden and Hofmann; Ehmke and Cochrane.

Chicago .. .. ..001 000 000— 1 6 1
Detroit .. .. ..002 030 00x— 5 7 0
Faber, Jacobs and McCurdy; Collins and Woodall.

Cleveland .. ...002 101 001— 5 9 2
St. Louis .. ...200 001 000— 3 7 1
Buckeye and Sewell; Ballou, Van Gilder and Schang.

INTERNATIONAL LEAGUE

Newark .. ...100 000 001— 2 7 1
Syracuse .. ....000 010 011— 3 10 1
Swaney and Unzmann; Reid and Morrow.

Reading at Toronto postponed on account of rain.

Jersey City at Buffalo postponed on account of rain.

Baltimore at Rochester postponed on account of rain.

FOOTBALL CLUB ANNUAL DANCE

Large Crowd Present at Pontypool Hall—Y.P.L. Meeting.

PICTURES AT CHURCH.

PONTYPOOL, May 4.—The second annual dance held under the auspices of the local Football Club was a great success. Edgerton's Orchestra supplied the music and was in its usual good form. The proceeds amounted to over $50. A large crowd were present from outside towns as practically every place was represented.

The officers of the Football Club for the ensuing year are:

Manager—Mr. James Richardson.
Captain—Mr. Fred Graham.
Secretary-Treasurer — Mr. Will Scott.

They are in the Clark and Manvers Football League and this is the schedule arranged for at the annual meeting:

May 14—Pontypool at Lotus.
May 21—Leskard at Kirby.
May 28—Lotus at Leskard.
June 4—Kirby at Pontypool.
June 11—Lotus at Kirby.
June 18—Pontypool at Leskard.
June 25—Kirby at Lotus.
July 2—Leskard at Pontypool.
July 9—Kirby at Leskard.
July 16—Lotus at Pontypool.
July 23—Leskard at Lotus.
July 30—Pontypool at Kirby.

Y.P.L. Meeting.

The last meeting for this year for the Young People's League was held on Tuesday evening. The programme was of a social nature consisting of readings by Miss Lily Barwell, solos by Mr. George Smith, an interesting talk on hunting by Rev. A. J. Terrill, community singing, contests, etc. which was concluded by a dainty lunch provided by the ladies.

Miss Ida Payne of Bowmanville spent Sunday at home.

Mr. and Mrs. Roy Kellett and son, Gordon, and Mr. and Mrs. A. Kellett and daughter, all of Oshawa, spent the week end with Mr. John Kellet.

One of the features of the Sunday evening service in the United church was lantern slides showing pictures representing the birth, life and crucifixion of Christ. These were put on through the kindness of Mr. Horton, who put on some lantern slides in I.O.O.F. hall a short time ago. The church was well filled and the pastor extended a cordial invitation for all to be present at the Mothers' Day service to be held on Sunday, May 8th.

Richardson Bros. have installed another gas tank which will make three varieties of gas to handle. They have had a rushing business up to date having sold eight cars last week including one truck. Among the recent purchasers were: Mr. Archie Wilson, Franklin, Mr. Harry O'Brian, Brunswick, and Dr. G. W. McNeil.

Mr. William Rennie has put on a new steel roof on his "Latonia" hotel which improves the appearance very much. The roof was put on by Mr. N. D. Chambers.

Mr. Richard Staples, who has been confined to his bed for some weeks suffering from a stroke, is improving in health again. Several customers are endeavouring to purchase this hardware business but nothing definite has been done up till now.

Mrs. W. J. Goheen is in poor health with heart trouble.

Miss Luella Scott of Cobourg was home at her fathers, Mr. T. Scott, for the week end.

SANTAL MIDY PAIN in BLADDER
Promptly Eased by Santal Midy
Be sure to get the Genuine Look for the word "MIDY"

KEEPING IN TRIM

Jack Dempsey, who is to be given a chance to "come back" by Tex Rickard, continues to keep in trim, working on a regular schedule, part of which is a five-mile jog, mowing the lawn and spading the garden.

CRICKET CLUB AT LAKEFIELD

Old Game Being Revived in the Village—Many Players.

GAMES SCHEDULED.

LAKEFIELD, May 4.—Cricket is being revived in the village and the following have already signified their intention of playing: T. Watson, A. B. Burrows, D. Fitzgerald, C. S. Tanner, G. J. Elmsley, F. Remnant, E. Robertson, J. W. Ridpath and E. M. Grier.

Arrangements have been made with The Grove to use their grounds for practicing and the following schedule of games have been drawn up for May and June.

May 10—Lakefield vs Grove.
May 17—Lakefield vs Grove.
May 31—Lakefield vs Peterboro.
June 11—Lakefield vs Peterboro.

The revival of cricket will be welcomed by many of the sporting enthusiasts. Lakefield was noted for its cricketers in its earlier days but the game was finally crowded out by baseball and football.

DAVIS LEADS.

Lead Over Newman of 165 Points in Billiards Match.

MANCHESTER, Eng., May 4. Canadian Press Cable. — In his professional billiards championship match of 16,000 points with Tommy Newman, J. Davis led at the conclusion of last night's play by 165 points.

Newman during the past few days has usually been three hundred points ahead of Davis. The scores were: Davis to play, 10,666; Newman, 10,501.

QUEEN MARY LOSES TO PRINCE OF WALES

Defeated 10-9 in Close Game of Public School League.

Prince of Wales defeated Queen Mary 10-9 in close game of Public school softball league at Prince of Wales grounds last night. Many tight plays being registered on both sides.

Line up:

Prince of Wales—Seabrook, Robertson, Routley, Braund, Hatley, Bailey, Reynolds, and Pearson.

Queen Mary—Mesley, Bishop, Askworth, Thirnbeck ,Wagar, Cadd, Bishop, Bath and Douks.

R. J. Bolton of King Edward acted as umpire.

Score by innings:

Prince of Wales ..... 1221013—10
Queen Mary ..... 3310200— 9

BASEBALL PRACTISE.

All last year's players of the Crescent ball team and all others who are anxious for a place are requested to be at the Exhibition Park Thursday evening at 6 o'clock.

Queen mary

RUNS TO 3,569.

LONDON, May 4. — Canadian Press Cable. — Using his newly invented "pendulum cannon stroke," Tommy Reece ran his unfinished break of 2268 points made on Saturday to 3569 in last night's play in his match with Arthur Peall, and was still in play. He therefore has an excellent chance of exceeding his record break of 3964 points, made with his pendulum stroke on April 30th.

OUR BOARDING HOUSE — By Ahern

BASEBALL STANDING

INTERNATIONAL LEAGUE.

	Won.	Lost.	P.C.
Buffalo	13	6	.684
Baltimore	12	6	.667
Toronto	12	8	.600
Rochester	10	8	.556
Syracuse	9	9	.500
Jersey City	8	11	.421
Newark	8	12	.400
Reading	3	15	.167

AMERICAN LEAGUE.

	Won.	Lost.	P.C.
Pittsburgh	10	6	.625
St. Louis	10	6	6.25
New York	11	7	.611
Philadelphia	8	7	.533
Boston	9	9	.500
Chicago	8	8	.500
Brooklyn	7	12	.368
Cincinnati	5	13	.278

NATIONAL LEAGUE.

	Won.	Lost.	P.C.
New York	12	5	.706
Philadelphia	11	6	.647
Chicago	11	8	.579
Detroit	8	7	.533
Washington	8	9	.471
St. Louis	7	8	.467
Cleveland	8	11	.421
Boston	3	14	.176

SOFTBALL NOTES

MARMORA, May 4.—At a meeting held at the A.Y.P.A. rooms on Monday evening to discuss the formation of a Girls' Softball League, delegates were present from the A.Y.P.A. and C.G.I.T. of Marmora, the Sunnyside Club of Deloro and also from Springbrook. It was decided to wait a week before organizing so that other girls' organizations who feel like joining may be given the chance to attend. It is hoped therefore at a meeting in the same rooms convened for next Monday, that organization will be proceeded with, registration of players carried out and a schedule drawn up.

WARWICK BEATEN.

Defeated By Eight Points in Opener of Cricket Season.

LONDON, Eng., May 4.—(Canadian Press).—In an opening fixture of the English county cricket season Lancashire defeated Warwick by eight wickets. Warwick scored in their two appearance at bat 363 and 64. Norman Kilner scored 60 and Bates 66 in Warwickshires first innings. Lancashire scored 285 and 43 for two wickets. The feature of the champion county's first innings was Hallow's well played 65.

HOW TO REDUCE VARICOSE VEINS

Rub Gently and Upward Toward the Heart as Blood in Veins Flows That Way.

Many people have become despondent because they have been led to believe that there is no remedy that will help reduce swollen veins and bunches.

If you will get a two-ounce original bottle of Moone's Emerald Oil (full strength) at any first class drug store and apply it night and morning as directed you will quickly notice an improvement which will continue until the veins and bunches are reduced to normal.

Moone's Emerald Oil is a harmless, yet most powerful germicide and two ounces last a very long time. Indeed, so powerful is Emerald Oil that old chronic cases of Piles are often entirely absorbed and anyone who is disappointed with its use can have their money refunded. Bond's Drug Store, McDermid Co., Ltd., and McDermid & Jury sells lots of it.

STARS DEFEAT NEWARK BEARS

Collect Ten Hits Off Swaney For 3 To 2 Victory.

GAMES POSTPONED.

NEW YORK, May 4. — Canadian Press. — The Syracuse Stars nosed out Newark 3 to 2 yesterday. Syracuse collected ten hits off Swaney, which was three more than the Bears got from Haid, and enough to win.

Otherwise the International schedule was at a standstill yesterday, as follows:

Jersey City at Buffalo, rain.
Reading at Toronto, rain.
Baltimore at Rochester, wet grounds.

DUTCH TO HOLD TITLE NET PLAY

Sanction Granted For World's Championship Play in 1928.

NOT AT OLYMPICS.

NEW YORK, May 4.—Holland will conduct an officiar world's championship tennis tournament in 1928, but not in conjunction with the 1928 Olympic games. This was settled at the last meeting of the International Lawn Tennis Federation in France, it was divulged Monday by the U. S. L. T. A.

Over the objection of Holland and Belgium, a resolution was adopted not to take part in the Olympic games "until such time as full satisfaction shall have been obtained." It is contended that the I. L. T. F. did not obtain "satisfaction on all the requirements placed before the International Olympic Committee by the previous meeting."

An application to conduct an official championship tournament in Greece in 1927 was rejected, while another from Jugoslavia was withdrawn. Great Britain submitted the proposition which gave the 1928 championships to Holland.

DOCTORS ADVICE TO THE SICK

Wash Away All Poisons in Stomach, Liver, Kidney and Bowels Before Breakfast

To feel your best day in and day out, no more headaches, indigestion, gas on stomach, bilious attacks, rheumatism, kidney pains, bad breath, you must bathe your self inside. Start today by taking one Tanol Calomel tablet before meals or two at bedtime, then next morning drink a glass or two of hot water to wash from the stomach, liver, kidney and bowels all the previous day's waste, poison and toxins before more food is taken in. Get a few Tanol tablets from F. C. Weber, Charlotte street, Peterborough. They are harmless to take, do not nauseate, no bad after effects, no salts or seidlitz next morning, like ordinary calomel. Then you can eat better, sleep better, work better, think better and look better.

m-t-s.

PREMIER PEERLESS ETHYL GASOLINE AT ALL HOURS
Blue Oak Co. 'Phone 22
George Street. West Side River
CAMPBELLFORD
8d-4 7 11 14 18 21 25 28-5114

YANKEES WIN SECOND GAME

Break Tie in Eighth For 6-4 Victory Over the Senators.

WHITE SOX LOSE.

NEW YORK, May 4 (Canadian Press).—The Yankees made it two straight from Washington, taking yesterday's game at the capital, 6 to 4. With the score four all in the eighth, Combs scored when Stewart knocked down Gehrig's rap, but failed to get any of the three on base. Koenig then was forced in with another run.

With Manager Harris and Walter Johnson already on the bench, due to injuries, the Senators were further crippled yesterday when it developed that Goslin had pleurisy and Rice was suffering from sinus trouble. West played left in place of Goslin, while Tucker took over Rice's position in right field.

At St. Louis the Cleveland Indians, smarting from a ninth inning rally defeat by the Browns Monday, came back to even up the four-game series with a five to three victory. Pitcher Buckeye of the Indians went the full route, striking out five Browns, while Ballou, who started for St. Louis, relinquished the mound after six innings, in which he yielded eight hits and four runs. Van Gilder held the Indians to one hit, a homer by Neise, in the last three innings.

Tigers Break Streak.

The winning streak of the Chicago White Sox, which had extended through seven successive games, ended at Detroit when the Tigers took the second game of the series, 5 to 1. Rip Collins outpitched Red Faber, whose wildness was costly in the fifth inning, when the Tigers clinched the game with three runs. Faber walked three batters.

The Athletics made it two straight over the Boston Red Sox at Philadelphia, winning by a score of 7 to 2. The Mackmen hit Slim Harriss, their old team-mate, for six runs in the first three innings. Cobb sent two runs over the plate in the first inning on a double, and a cluster of four hits behind a base on balls accounted for a quartette of runs in the third. Howard Ehmke did not allow a hit until Jacobson singled with one out in the fifth inning.

NEW ARRANGEMENT FOR HANDLING OF TOURISTS' AUTOMOBILES BETWEEN COBOURG AND ROCHESTER.

The Ontario Car Ferry Company of the Canadian National Railways takes pleasure in annouricing that arrangements have been completed for the handling of tourists' automoolles between Cobourg, Ont. and Genesee Dock, N.Y., via the steamers Ontario No. 1 and Ontario No. 2, commencing with the scheduled summer service on May 28th.

This new arrangement will undoubtedly prove of great convenience to automobile tourists who will be able to take full advantage of this short and pleasant direct route between Central Ontario and Central New York State. Only a limited number of cars may be handled on any one trip of the steamers, and in view of the anticipated heavy traffic, it will be necessary to make reservations in advance through the Agent at Cobourg. The charge for each automobile will be $12.50 each way.

Tourists will also require to comply with the regulations of the Canadian and United States Customs resyecting the export and entry of their cars. 2d-4-11.

Jose R. Capablanca, the chess champion, puts down much of his success to the fact that he has always kept physically fit. He is a non-smoker and an extremely moderate drinker, while he is also a believer in exercise and plenty of sleep.

1840 1927
A Wonderful Week of Adventure
The siren sounds! Before you lies a wonderful week alive with adventure. Thrill after thrill is discovered as you meet new people, play as you never played before, and feel the healthy freshness of salty breezes. A week which gives you a new lease of life!
Enjoy this wonderful week at sea on a Cunard or Anchor-Donaldson Canadian Service Liner.
CANADIAN SERVICE
Cunard and Anchor-Donaldson LINES
THE ROBERT REFORD CO. LTD.
Cor. Bay and Wellington Sts., Toronto
or any steamship agent.

CANADIAN CHAMP.

Jackie Johnson, new photo of the Canadian bantamweight champion, who boxes Pete Zivic of Pittsburgh who defeated him at Erie recently and at Toronto, May 6.

RAILWAY TIME-TABLES.

CANADIAN PACIFIC RAILWAY
Effective Sunday, May 1st

Going East—
8.10 p.m.—Indian River, Norwood, Havelock, Bonarlaw and Tweed. Daily except Sunday.
11.59 a.m.—Havelock, Tweed, Kingston, Smiths Falls, Ottawa, Montreal, Quebec, Boston and New York. On Sunday to Havelock only.
11.36 p.m.—Havelock, Tweed, Kingston, Perth, Ottawa, Smiths Falls, Montreal, St. John, Boston and New York. Daily except Saturday. Sleepers Montreal and Ottawa.
12.55 a.m.—Havelock, Tweed, Perth, Smiths Falls and Ottawa. Daily.

Going West—
4.20 a.m.—Myrtle, Toronto, Guelph, Goderich, Hamilton, Galt, Woodstock, St. Thomas, London, Chatham, Detroit, Chicago and New York. Daily.
4.50 a.m.—North Toronto, Agincourt, Owen Sound, Orangeville, Teeswater and Brampton. Daily except Sunday.
7.35 a.m.—Toronto, Hamilton, Brantford, Buffalo, New York, Galt, Woodstock, London, Chatham, Detroit and intermediate points. Daily except Sunday.
7.00 a.m.—Bethany, Lindsay, Orillia, Port McNicoll and intermediate points. Daily except Sunday.
3.30 p.m.—Toronto, Hamilton, Buffalo, Rochester, Boston, Woodstock, London, Windsor, Detroit, Chicago and intermediate points between Peterboro and Toronto. Makes connection with Vancouver Express for Winnipeg and Vancouver. Daily.
6.30 p.m.—Lindsay, Toronto and intermediate points. Daily except Sunday.

CANADIAN NATIONAL RAILWAYS
(Timetable corrected to date)

No. 96—7.00 a.m. for Port Hope, Oshawa, Toronto, Buffalo, Windsor and points on main line east of Port Hope.
No. 93—8.20 a.m. for Lindsay, Blackwater, Orillia, Midland and Toronto.
No. 371—8.30 a.m. for Lakefield.
No. 98—8.35 a.m. for Hastings, Campbellford, Belleville, Kingston, Montreal, Halifax and Boston.
No. 92—12 Noon for Port Hope, Cobourg, Montreal, Ottawa, Toronto, Hamilton, New York, Philadelphia, also makes connection with the International Limited for London, Windsor, Detroit, Port Huron and Chicago.
No. 373—12.10 p.m. for Lakefield.
No. 100—12.15 p.m. for Hastings, Campbellford, Belleville, Ottawa, Montreal.
No. 95—5.15 p.m. for Lindsay, Blackwater, Orillia, Toronto and makes connections with the "National" for Winnipeg and Vancouver also makes direct connections for Detroit and Chicago.
No. 99—8.05 p.m. for Omemee and Lindsay.
No. 94—8.59 p.m. for Port Hope, Kingston, Montreal, Halifax, Boston, Portland. Carries through sleeper Peterboro to Montreal.
All trains operate daily except Sunday. Eastern Standard time.

SURVEYOR.

F. T. WEBSTER, Ontario Land Surveyor, Registered Professional Engineer, formerly of Ottawa. Phone 2540.

BARRISTERS AND SOLICITORS.

GORDON & O'BRIEN— Barristers Solicitors, Notaries. Money to loan on easy terms. Special attention to Patents and Trade Marks. Phone 219. Hon. G. N. Gordon, K.C., J. A. O'Brien.

J. R. CORKERY, Barrister, Solicitor, Notary Public, Office Ground Floor, 414 Water St., Peterborough. Five doors North of Hunter Street. Money to loan at current rates on easy terms.

S. T. MEDD—Barrister, Solicitor, Notary. Office over the Dominion Bank, corner of George and Simcoe streets. Telephone No. 12. Private funds to loan at current rates upon easy terms.

R. R. HALL—Barrister, Solicitor, etc., Peterboro, Ont. Office, corner of Hunter and Water streets, over the Canadian Bank of Commerce. Trust Funds to loan on easy terms of payment.

JAMES FORDYCE STRICKLAND—Barrister, Solicitor, Notary Public, Peterboro. 'Phone 191. Money to loan. 375 Water street.

WILFRID F. HUYCKE, Barrister, Solicitor, Notary Public. 339 Water street. Telephone 239.

PECK, KERR & McELDERRY, Barristers, Solicitors and Notaries. Office, Water street, Peterboro. Money to loan at the lowest current rates of interest. Telephone 1950. E. A. Peck, F. D. Kerr, K.C., W. J. McElderry.

MEDICAL.

DR. BUCHANAN, F.R.C.S., Edinburgh M.R.C.S. Eng., L.R.C.P., London, Eye, Ear, Nose and Throat Specialist. Hours 9-11, 2-4 p.m., and 7-8 p.m. Phone 819. Office, corner Water and Murray streets.

DR. C. G. CRAGG, Eye, Ear, Nose and Throat; office, Clinic building, cor. Charlotte and Reid; phone, office 2000, house 1013.

OSTEOPATHY

MARY E. DAVIDSON, Osteopath, 162 Brock St., Apartment 1. Hours 2 to 5 p.m., and by appointment. Telephone 2320W.

VETERINARY.

DR. W. F. McELROY, Vet. Sur., office and residence, 120 Charlotte St., Charlbond Bldg., Peterboro. Phone 1632J.

The Molehill that Makes a Mountain

A Little Classified Ad produces Enormous Results

PHONE 1600

WE WILL SEND FOR YOUR COPY

Rates, if prepaid:
1 cent a word or figure for first insertion.
½ cent a word for repeats.
25 words, one time 25c
25 words, three times 60c
25 words, five times 75c
Minimum charge for any advt... 25c

a For Sale—General

TWENTY FIVE YARDS LINOLEUM, almost new. Apply 18 Edison Ave. 3d 105 5060A

FUMED OAK DIVANETTE BED, size, good condition. Phone 583J. 3d-106-5107A

STEPLADDER $1, ARCH CURTAINS $1.50, gas plates $2, electric iron $1.50, kitchen tables $2 up, good records 5 for $1, dressers, chiffonier, washstands, iron beds and springs, toile sets, extension tables, sideboards, kitchen cupboard, chairs, three burner oil stove; two small show cases, leather couches, folding book case, good water power washing machine with wringer, parlor tables, rockers, lawn mower, Morris chair, dishes, crocks, etc. Record exchange 10 Cents. Apply 59 Aylmer, near Perry. 3d-106-5086A

ROTTEN MANURE, $2 TEAM LOAD. Ploughing of all kinds done. Phone 2801 ring 11. 26d-105-4250A

VARENI VIOLIN, NEW, AND PLUSH lined case; excellent tone, cost $68.00, will sell for $55 cash. Apply James Reynolds, Harold, Ont. 5d-105-5020A

BICYCLE, 22" FRAME. CHEAP. Apply 561 George. 6d-106-5011A

WINDOW BLINDS CHEAP. WALL paper one cent sale. Men's, boys' suits, greatly reduced. Linoleums stair and floor oilcloths. Real bargains. Braund, Park and Albert. 5d-108-5081A

FOUR HOT WATER OR STEAM Radiators, perfect condition. Apply 575 Romaine or phone 2882. 2d-105-5102A

SECOND - HAND FURNITURE OF all kinds wanted. Also second-hand clothing, etc. Fair prices paid. A. Atkins, 189 Charlotte St. 26d-112-4501A

ANOTHER SHIPMENT OF THOSE wonderful 19c Colored Cotton Hose. Also 15c Factory Cotton. Same splendid value. The cheapest store in town. The Record Store, Corner Smith and Reid. 6d 107 5052A

MIXED SLABS, CUT 16 INCHES, cord $7.50, delivered. A. L. Payne, Warsaw. Phone 16 r 6. 3d 114 5047A

WOOD PACKING CASES, ALSO Crates with straw. Routley's, George Street. 3d 104 5049A

a For Sale—General

TOP SOIL. PHONE 2233J. 26d-126-5012A

SMALL CONCRETE MIXER AND Tools, Ready to go to work. 240 Charlotte Street. Telephone 879W. 3d 104 5066A

1 WHITE IRON BED, COMPLETE; 1 small Quebec heater; 1 kitchen cupboard. All in good condition. Apply 466 Park street. 3d-107-5120A

NEW SEVEN ROOM BUNGALOW. All modern; garage and garden; west part of city. Apply 197 Brock St., phone 1458W. 3d-6,6,9-5143B

PRIVATE SALE OF HOUSEHOLD furniture including 5 piece fumed oak dining room suite. Apply 506 Wescott St. 3d-107-5140A

MULBERRY BABY CARRIAGE COST forty-five dollars will sell for less than half price, in perfect condition. Apply 180 Park St. E. opposite DeLaval. 3d-107-5147A

QUANTITY USED LUMBER, TIMber, windows and doors. White pine in good condition. Apply 585 Homewood. Telephone 1746M. 3d 104 5067A

CREAM WICKER BABY CARRIAGE. Apply 294 Wolfe evenings. 3d-106-5069A

IRISH COBBLER POTATOES, large and seed. Phone 101 r 5. 3d-107-1100A

ROTTEN MANURE, $1.50 PER LOAD Phone 2505F. 6d-105-4978A

ALABASTINE, MURESCO, WHITING Job lots paint; brushes. Mendell Braund. 5d-108-5082A

COOK STOVES, COAL STOVE, A wood stove; Edison gramaphone and a Columbia gramaphone; coal oil cook stoves, kitchen cabinet, walnut hall rack, lounge, dressers and stands, chest of drawers; want to buy used furniture. 84 Hunter St., Phone 1958W. 2d-105-5050A

QUANTITY OF HARNESS, HAY, Forks and Sideboard. Apply 96 Douro Street. 3d 104 5041A

GOOD STRONG KITCHEN TABLE, nearly new. Also excellent kitchen cupboard. 209 London Street. 3d 104 5040A

PUNT, CHEAP FOR QUICK SALE. Phone 2076J. 3d-106-5092A

LISTER MILKING MACHINE IN good order, milks two cows at once; easy to keep clean; apply Frank Young, Youngs' Point, Ont., for particulars. 12d-104-917A

THOROUGHBRED CHINCHILLA Rabbits from prize winning stock. Bred for their excellent fur. Apply 257 Lake St. Phone 1033J. 6d-104-4945A

TOP SOIL. PHONE 1880W. 12d-110-4955A

TWO BURNER ELECTRIC PLATE, sideboard, curtains, window blinds. Apply 717 Bethune. 3d-106-5071A

WALNUT TABLE $15.00; DINING room suite $110.00; ivory dresser and bed $120.00; piano $130.00; chesterfield $100.00; hall tree $7.00; child's motor car $7.00; cycle $5.00; card tables, mats, chairs, linoleum, splendid condition. Reduced for quick sale. 146 Hunter St. East. 2d-106-5115A

ALL SIZES OF TIRES AND TUBES also Overland parts. Fords, Chevrolet and McLaughlin. Apply George Martin, North Monaghan, Phone 2578W. 6d-110-5150A

BINDER IN GOOD WORKING ORder. Apply 308 Burnham. 4d-108-5151A

TWO SUITS AND MAN'S CHRISTIE. Cheap. Phone 744. 3d-107-5155A

PRIVATE SALE OF HOUSEHOLD furniture; all new and in first class condition. Apply evenings 676 Stewart St. 3d-107-5156A

NO. 1 TIMOTHY HAY BALED. Phone 2879J. V. S. Milburn. 3d-107-5153A

BABY CARRIAGE. GOOD CONDItion. Phone 1195. 3d-107-5131A

HEN HOUSE AND RUN. APPLY 583 George. 3d-107-5130A

AUTOMOBILE INSURANCE
$20,000 Public Liability and Property Damage
Costs less than 3½c per day
Can you afford to be without it?
HILL WEDDELL & HILLS,
Phone 14 - - - - - - - - - 124 Hunter Street

a For Sale—General

PREMIER STRAWBERRY PLANTS. The earliest & best variety grown. $7.50 per thousand. $1.50 per hundred. Apply D. R. Hoover, 184 Edinburgh Street. 3d 30 2 4 5050A

BLACK CURRANTS. YOUNG TREES. Forty cents large bundle. Bull, 692 Stewart. 3d-2,4,6-5097A

LLOYD GO-CART, GOOD CONDITION, good Axminster rug, medium size. Apply 471 King. 3d-107-5168A

SOLID OAK MANTEL. FOLDING bed, feather mattress (new) and springs. Apply 304 Park, mornings or evenings. 3d-107-5163A

b For Rent—Houses and Apartments.

FIVE ROOMED UPPER APARTment, heated. Apply 265 Rubidge street, phone 1405W. 6d-109-5105B

HOUSE, 147 HUNTER STREET, E. near Westclock, newly decorated. $25 per month. Apply R. R. Rogers. 3d 105 5056B

TWO ROOMS, KITCHENETTE, GAS plate; use of bathroom, light and water. East City. Phone 1269W. 3d-106-5084B

MODERN EIGHT ROOMED HOUSE on King street, west of Park. Apply 318 Boswell Ave., phone 1755J. 3d-107-5128B

HOUSE WITH GARDEN. 273 Romaine, phone 117. 3d-107-1110B

LOWER APARTMENT. FURNISHed, heated. Apply 242 Hunter W. Phone 116W. 3d-107-5122B

7 ROOMED HOUSE, NEWLY DECorated; moderate rent. Apply 729 Bethune street. 3d-107-5123B

HOUSE, CORNER GEORGE AND London, newly decorated. Phone 1265M. 3d-106-5063B

HOUSE, CENTRAL, CONVENIENCES Immediate possession. Apply 583 Aylmer Street. 6d 108 5057B

THREE HOUSEKEEPING ROOMS, newly decorated. Apply 168 Antrim. 3d-110-5139B

SEVEN ROOMED HOUSE; ALL CONveniences. Apply 187 Rubidge. 3d-107-5137B

MODERN EIGHT ROOMED HOUSE, 579 Rogers St., with garden, moderate rent, immediate possession. Apply R. Tivey, 137 Stanley Ave., Phone 1345J. 3d-107-5148B

SIX ROOMED MODERN HOUSE, on Lock Street, garden. Phone 2209J. 3d 104 5054B

SIX ROOMED HOUSE, ALL CONveniences, newly decorated. Apply 214 Westcott. 3d-106-5106B

UNFURNISHED BATH FLAT. Phone 1270J. Apply 296 Edinburgh. 3d 104 5054B

SEVEN ROOMED MODERN BRICK House. 76 Sophia Street. Apply 73 Robinson Street. Phone 1389J. 3d 104 5051B

BEAUTIFUL ROOM IN GOOD HOME. Very central. Phone 899J. 3d 105 5059B

SEVEN ROOMED HOUSE. ALL CONveniences, central, newly decorated. Apply 323 Simcoe. 3d 104 5039B

HOUSEKEEPING ROOMS, FURnished, modern. Phone 1581J. 6d-105-4900B

THREE PARTLY FURNISHED Rooms Apply 161 Antrim Street. 3d 104 5046B

SEVEN ROOM BRICK HOUSE. Large garden and orchard on Barnardo Ave. Phone 990 ring 21. 3d-105-4995B

ANOTHER APARTMENT READY. Modern, heated, 5 rooms and bathroom; clean, newly decorated. Apt. 4, Meldrum Apt. 6d-108-5028B

HOUSE TO LET, CENTRAL. APPLY 346 Stewart. 3d-104-5038 B

APARTMENT TO LET, ALSO TWO fine offices. E. L. Payne, Druggist. 3d-104-5037 B

FURNISHED ROOM OR ROOMS for light housekeeping. Apply 281 Rubidge. 16d-113-4917B

NEWLY FINISHED SIX-ROOMED heated duplex, adults. Apply 112 McDonnell, phone 246. 6d-105-1026 B

FIRST CLASS FURNISHED BACHelor's apartment, exclusive home, hot and cold water; one block from post office. Phone 613. 3d-107-5132B

b For Rent—Houses and Apartments.

FIRST CLASS FURNISHED VERY large bed sitting room, steam heat, hot and cold water. Phone 613. 3d-107-5133B

TWELVE ACRES GOOD WORKING land and 10 acres pasture. Apply Downer place, north of the Auburn. 2d-107-5165B

SIX ROOMED MODERN HOUSE, on Lock street, garden. Phone 2209J. 3d-107-5170B

c For Rent—General

PASTURE FOR RENT. ENNISMORE 9th concession. Phone 744, Peterboro. 3d-107-5154C

BRICK GARAGE, $4.00 PER MONTH 416 Stewart Street. 3d 104 5042C

VACUUM CLEANER. PHONE 1681F. 10d-4,6,9,11,13,16,18,20,23,255160C

FOR RENT—HEATED OFFICE ON George street. Apply 437 George street. dtf-4

TO RENT—STORE NO. 374½ WATER Street; apply to 437 George street. dtf-240

FOR RENT — MODERN, HEATED Apartments; apply 437 George St. dtf-1868C

No. 385 WATER STREET; SUITable for store or office; immediate possession; apply 437 George St. dtf-1607C

TWO OUTSIDE OFFICES IN BANK of Toronto building; heated; apply Bank of Toronto. dtf-1825C

d Real Estate.

LISTEN: BUNGALOW. SIX ROOMS, just built, hardwood floors, every improvement, central, snap; consider lot as part. Apply 421 George street. 6d-105-4930D

SNAP! WELL ESTABLISHED CASH business for sale, stock is light. Particulars, call at 421 George St. 6d-105-4981D

FOR SALE OR EXCHANGE. 130 acre farm, good buildings, well watered; five miles from city; Box 5079 Examiner. 3d-106-5079D

BRICK HOUSE ON GILMOUR ST. All conveniences, water heating, garage, finished attic, hardwood floors; very reasonable. Phone 1428. 12d-110-4940D

FOR SALE OR RENT. NEW SIX room house, water, light, furnace, large lot, small tax. Apply Hartley Ave. or phone 1948W. 6d-109-5076D

YOU CAN BUY GOOD BRICK HOUSE at big saving; rare opportunity at present price. Don't miss this snap. Sell this week. Thompson's Phone 2360 or 1026. 3d-106-5098D

FOR SALE OR TO RENT. SOLID stone and brick building on Water street, 40 x 110 feet, full basement, 2 1-2 stories. Well adapted for wholesale warehouse or automoile salesroom. Phone 235J. 6d-106-5030D

e Summer Cottages.

FURNISHED COTTAGES TO RENT at Chemong Park; garages. Phone 1079M. 3d-106-5075E

SUMMER COTTAGE. SIX ROOMS, completely furnished, ice house, boat house, two boats, five acres of land, situated on Stoney Lake one mile from Burleigh Falls. Rutherford and Nugent. 282 George street. 3d-4,6,9-5142E

SUMMER COTTAGE WANTED. SIX weeks, last two of July and all of August; on or near main land so we can use auto. Good grounds. Safe beach; Good fishing. Clean respectable, 5 or 6 rooms, not too close to neighbors. Send photos of cottage, beach and grounds. Will return them. Nothing considered but Stony Lake region or Buckhorn. Dr. L. K. Garis, 201 Liberty Bldg., E.E., Pittsburgh, Pa., U.S.A.

f Boarders Wanted.

ROOMS AND BOARD, ACCOMMODAtion for travellers; private apartments. 189 King. Phone 1057F. 3d-106-5101B

GENTLEMAN BOARDER OR TWO ladies to room together. Apply 491 Aylmer street. 6d-110-5135F

GENTLEMAN BOARDER OR TWO ladies to room together. Apply 431 Stewart St. Phone 1066J. 3d-107-5113F

ROOM AND BOARD FOR ONE OR Two gentlemen, central. Phone 948J. 6d-109-5053F

f Boarders Wanted.

WANTED. BOARDERS. CENTRAL, all conveniences. Apply 349 Stewart. 3d-105-4891F

g Help Wanted—Male.

WANTED. MESSENGER BOY. Apply Fitzpatrick and Geraghty, Charlotte St. store. 3d-107-1124G

SALESMAN—To sell Counter Sales Books for Peterboro and district. Good opportunity for man with trade connections. Dominion Sales Book Company, Limited, Hamilton, Ont. 2d-106-1102

500 MEN WANTED TO BECOME live partners in Peterborough Exhibition. None but boosters need apply. d.tf.E

BOYS WANTED — WHO CAN PLAY checkers, chess or ping pong; to enter for city championships during Boys' Week. Enter at Y.M.C.A. 3d-106-5083G

FIRST CLASS PLANING MILL JOINer and machine man. Apply Canadian Alladin Co. 3d-106-4993G

FIREMEN, BRAKEMEN, BEGINners $150, later $250 monthly (which position?). Write Railway 4821 Examiner. 30d-114-4821 G

YOU CAN EARN $10 TO $25 A week in your spare time at home writing showcards. No canvassing or soliciting. We instruct you and supply you with work. Write to day. The Menhenitt Company Ltd., 27 Dominion Building, Toronto.

h Help Wanted—Female

500 WOMEN WANTED TO JOIN Peterobrough Exhibition. This is a 50-50 proposition — 500 women and 500 men wanted. d.tf.-F

10 GOOD SALESLADIES WANTED. Apply Wednesday to Mrs. Swartz, 422 George street. 2d-105-1085H

HOUSE-KEEPER FOR FAMILY OF two. Apply Box 12 Ennismore. 4d-108-5062H

j Employment Wanted.

ASSISTING WITH GARDEN WORK of all kinds. I also understand horses and farm work. Box 5042 Examiner. 3d 104 5042J

A RESPECTABLE MIDDLE-AGED person wants position as housekeeper in city. Elderly gentleman preferred. Apply 90 Gladstone Ave. 3d-107-5136J

A RESPECTABLE WORKING GIRL would do plain sewing and ironing in the evening. Also mind children. Box 5121 Examiner. 3d-107-5121J

WANTED BY A MARRIED MAN. A position as caretaker, janitor, pipe fitter or electrician's helper, shipper or factory storeroom clerk. best of references. Write Box 5118 Examiner. 3d-107-5118J

l Agents Wanted.

MAN OR WOMAN TO TRAVEL AND apopint local representatives. $21 weekly average and expenses, and commission besides. Experience unnecessary. Write for particulars. Winston Co., Toronto. 8d-4,7,11,14,18,21,25,28-4942L

m Lost.

CHILD'S SHOE BETWEEN SHERbrooke and Murray. Phone 2603W. 3d 104 5061M

ON CHARLOTTE STREET, SATURday night, sum of money. Finder please phone 305, reward. 3d-106-5072M

SATURDAY. 2 KEYS. PIECE OF leather attached with name "Kemp." Finder please leave at Examiner. 3d-106-5091M

m Lost.

CHILD'S BLACK PURSE, $1.75 change. Between Rubridge and Conservatory. Phone 1029W. 3d 104 5064M

TWO TWENTY DOLLAR AMERICAN bills at C.P.R. depot at four-forty train. Phone 1191M. 3d-106-5104M

n Found.

SUM OF MONEY IN SIMONS' FRUIT store, 230 Charlotte St., Saturday. Loser may have same by proving ownership and paying for this advertisement. 1d-105-1095N

FOUND PURSE CONTAINING SUM of money. Apply 600 Harvey. 3d-107-5110N

o Live Stock.

BROOD SOW AND TWELVE YOUNG Pigs, Yorkshires. Michael Geary, Ennismore. Phone 5 R 11. 3d 104 5065O

ONE PURE BRED AYRSHIRE BULL one year old; also bull calves, out of R.O.P. tested cows. A number of cedar posts. Apply J. Gordon Mann and Son, Peterboro, R. R. No. 4. 3d-107-1105O

CHESTNUT HORSE, 11 YEARS OLD, guaranteed single or double. Apply Rae's Livery barn, 421 Chambers, phone 742. 3d-106-5074O

p Poultry.

ONE RHODE ISLAND RED COCKerel, first prize at Winter Show; or will trade for dark brown Leghorn Cockerel. Apply 260 Murray. 3d-106-5075P

WHITE PEKIN DUCK EGGS. $1.00 a setting. Phone 931 ring 1-3. 3d-107-1119P

RHODE ISLAND RED HATCHING Eggs (well bred). Phone 2750. 6d-109-1056P

POULTRY WANTED—I AM PAYING special prices, 28 cents per pound for fat hens; S. Levine, phone 1731F. 26d-109-4402P

TURKEYS. ANYONE RAISING turkeys should have my successful method how to feed and care for turkeys. 12 years' experience, sent for $1.00, plus stamp. Mrs. T. Webster, Lakefield, Ont. 8d-16,20,23,27,30,4,7,11-8541P

q Wanted.

WANTED. GARDENS TO PLOUGH. Phone 2505F. 6d-105-4979Q

WANTED. LOAN OF $4000 AT 5½ per cent, gilt edge security, five hundred acre farm, close to city. Apply Rutherford and Nugent, 252 George St. 6d-105-4983Q

ALTERATION AND REPAIR WORK on gentlemen's and ladies' clothing. All work guaranteed. Phone 2247W. 6d 107 5055Q

ALL KINDS OF OLD JUNK AND old cars. Apply George Martin, North Monaghan, phone 2578W. 6d-110-5149Q

FURNISHED ROOM WITH HOUSEkeeping privileges. Box 5138 Examiner. 3d-107-5138Q

HORSES WANTED. FROM FIVE years old up; must be in good condition: Apply to Montgomery Hotel, Simcoe street, Peterborough, Friday, May 6th, and Saturday, May 7th. Paying good prices. S. Chalet. 4d-108-5112Q

WANTED TO BUY, A PUNT IN good condition. Phone 2506W. 3d-107-5157Q

PURCHASER FOR "C" MELODY Buscher saxaphone, little used, cost $235.00, quick sale very cheap; also gentleman boarder, all conveniences; phone 1376W or 199 Simcoe. 3d-107-5124Q

WANTED TO BUY, FULL SIZE violin suitable for beginner. Reasonably priced. Please write Box 5141 Examiner. 3d-107-5141Q

LIVE POULTRY WANTED. EXTRA prices paid until April 20. Please bring them into 189 Charlotte St. or call phone 771. 26d-112-4502P

ALL KINDS OF JUNK, RAGS, RUBbers, iron, copper, etc. Highest prices. D. Florence, 342 Stewart, phone 694W or 1428. 26d-113-4549Q

WANTED MEN, WOMEN, YOUNG or old. Big opening, experience unnecessary. Everybody has some idea that may make a wonderful photoplay. Your idea may mean a future for you. Particulars free. British-Canadian Pictures Co., Oakville, Ont. 26d-121-4862Q

TWO ENGINEERING STUDENTS wish two single rooms and board with quiet Protestant family, between G.E. plant and downtown. Must have all conveniences and use of piano preferred. Address replies and rates to Box 5099 care of this paper before May 6. 3d-106-5099Q

t General Notice.

ALL KINDS OF SHINGLING AND lathing. Apply C. Rightmyer, 259 Reid. 6d-110-5077T

CHIMNEYS AND FURNACES cleaned, built and repaired. Phone 1605F. 26d-109-4398T

EVERYTHING IN CANVAS — D. Hardie late of Water street wishes the people to know he is now at 499 Patterson street and taking orders for tents, awnings, car tops, covers, cushions, curtains and all kinds of repair work. Phone any time 1915J. 5d-20,22,27,30,4-4705T

t General Notice.

HAIR, COTTON AND WOOL MATtresses renovated and recovered like new, toboggan cushions made, bed springs and child's cots rewired like new, coil or woven wire; Peterbor Mattress Co., No. 2 Hunter St. East, phone 1284W, residence 1165J. 26d-16,19,21,23,26,28,30,2,4,6,9 11,13,16,18,20,23,25,27,30,2,4,

P. M. WARD, BUILDER AND CONtractor, 7 McClennan street, phone 1681J. 25d-118-4809T

TAXIDERMIST WORK DONE; HAVE your specimens mounted; apply 156 London, phone 878. 26d-106-4285T

Flour, Feed, Etc.

FIVE ROSES FLOUR. BLATCHford's Poultry Feeds, oyster shell, feeding sulphur, baled hay and straw, and all poultry supplies. Frank H. Dawson, 380 Water St., phone 55. dtf-1623

NOTICE TO CREDITORS

In the Surrogate Court of the County of Peterborough.

Notice is Hereby Given to all persons having claims against the Estate of John Leslie, late of the Township of Douro, in the County of Peterborough, farmer, deceased, to forward their claims duly verified by affidavit to the undersigned Administrator, on or before the Thirtieth day of May, 1927.

And Further Take Notice that after the said date the assets of the Estate will be distributed among those entitled thereto, regard being had only to those claims of which notice shall then have been received.

Dated at Peterborough, this 19th day of April, 1927.

The Trusts and Guarantee Company, Limited,
Toronto 2, Ont.,
Admin'strator
by Peek, Kerr & McElderry,
415 Water St.,
Peterborough, Ont.
Solicitors for said Administrator
3d-20,27,4-905

CARETAKERS WANTED

Applications endorsed "Application re Caretaker" will be received at the office of the undersigned up to five o'clock p.m. on Tuesday the 10th day of May, 1927, for the position of caretaker of the Athletic Section of the James Stevenson Park. Applicants to state experience and wages expected.

On the same day and at the same hour applications endorsed "Application re Bathing Beach" will be received at this office for the position of caretaker of the Inverlea Bathing Beach. Applicants are to state experience, qualifications and whether qualified to teach swimming and also whether they will furnish a boat, and salary expected.

S. R. Armstrong,
City Clerk.
3d-107-1111

McLAUGHLIN BUICK, MASTER SIX, Roadster, sport model. Easy terms. Write Box 5073 Examiner. 3d-104-5073S

Automobile Mechanic Wanted
A. BROWN & SON
383 WATER STREET

WHAT'S YOUR RATING?

Here are the answers to questions on page 5.

1. Sir Walter Scott.
2. Tennis, as the donor of the Davis Cup.
3. Hungary.
4. Cain and Abel.
5. To haul under the keel of a ship as a form of punishment.
6. Quinine.
7. The battle of Gettysburg.
8. The Jews. He died 160 B.C.
9. The North Sea.
10. Baronet.

(Copyright, 1927, McClure Syndicate.)

s Used Cars For Sale.

MAXWELL TOURING IN GOOD running order. Cheap. G. Hawke, phone 2395. 3d-106-5090S

REAL BARGAINS IN USED CARS offered by the Brewer Motor Sales, distributors for Reo, Hudson and Essex cars. New premises, Fitzgerald building, 131-133 Brock St. Phone 192. 26d-1048

McLAUGHLIN SIX, 5 PASSENGER touring, engine in good condition, 5 good tires, finish leather upholstering and top all good; sell cheap for cash. Phone 867. 3d-107-5167S

CHEVROLET TOURING. GOOD value. Phone 1491F. 3d-107-5164S

A LATE MODEL STAR SPECIAL Sedan in excellent condition all around, price right for quick sale. Apply 194 Douro street. 3d-4,6,7-5144S

FORD COUPE, GOOD CONDITION, good tires, cheap for cash. Apply 183 Lock street, between six-thirty and seven-thirty p.m. 3d-107-5152S

FORD TON TRUCK STARTER TYPE $175. Phone 2392. 3d-107-5125S

OVERLAND TOURING CAR CHEAP. Apply 207 Simcoe. 3d-105-5006S

1 FORD COUPE; 1 FORD TOURING, $60.00; 2 Overland Tourings; 1 Overland 2-door Sedan, 1926; 1 Overland Coupe; 1 Studebaker Coupe; 1 Chevrolet Touring, special. Pulkinghorn's Garage, 182 Hunter street, phone 278W. 6d-110-5119S

C.U.Byrite says

McLAUGHLIN - BUICK MASTER 4 TOURING
Only Driven 6,500 Miles

ESSEX COACH
Good General Condition

STAR COUPE
A Real Good Buy

CHEVROLET FOUR-DOOR SEDAN
Just Driven 3,500 Miles
Like New

1927 STAR BROUGHAM
Never Used. A Nice Reduction

FORD COUPE 1922

A. Brown & Son
383 WATER STREET
AGENTS FOR McLAUGHLIN AND PONTIAC

DAVIS-THOMPSON COMPANY, LTD.
Insurance and General Agency
433 GEORGE ST. PHONE 40

4% INTEREST, compounded Half-Yearly, Paid on Deposits

One Dollar opens an account. Special facilities afforded Depositors for the convenient transaction of their business, and accounts are subject to cheque withdrawal.

For Sums of $100 and upwards this Company's Debentures are issued in terms of one to five years, bearing special rates of interest, depending upon the term of investment.

TORONTO SAVINGS AND LOAN CO.
435-437 George Street
Peterborough

OLIVER'S ADVENTURES — BUT LIVERPOOL'S KNIFE NEVER REACHED ITS MARK—DOM PEDRO, WHO HAD BEEN WORKING FEVERISHLY TO FINISH THE JOB OF FREEING HIMSELF, BEGUN BY OLIVER, JUST THEN BROKE LOOSE —

BATTER OUT! — By GUS MAGER

LOCALS

DR. T. P. McCULLOUGH,
Eye, Ear, Nose and Throat Specialist, 166 Brock Street. 'Phone 36-W. dtf

L.O.A. BAND.
Practice to-night at 8 o'clock in Band Room at Queen Street. Any Bandsman welcome. 3d-19,26,3-4716

JESSIE A. HODGSON
Teacher of Dancing
Nova Scotia Apts. - Telephone 2716.
3d-106-1088

MALE VOICE CHOIR
Full practice tonight at 8 o'clock, at British Legion Hall. Be there.

DR. A. H. ALLEN,
Pyorrhoea Special, 158 Charlotte Street. Many lose perfectly good teeth. Consult before extracting.
78-Jan 30-420

NOTICE.
The regular meeting of the local branch of the Canadian Legion will be held to-night at 8 p.m.
1d-105-1123.

KENUCK'S CLUB
Big minstrel show. Sacred Heart Church basement, Tuesday and Wednesday eevnings this week at 8:15. Admission 10c and 25c.
2d-105-1092

ARE YOU MOVING?
We have purchased a large team moving van, and are ready to carefully move your furniture. Cartage. All kinds Dry Wood for sale.—Dinsdale's, 'Phone 153. J. B. Parrington, Mngr., 'Phone 1726-W. 6d-105-1041

DON'T MISS IT!
Every Tuesday, Thursday, and Saturday, if the letters get through on time, Paul Adams will tell readers of The Examiner about the battlefields where Canada fought—as they are to-day. dtf

BASEBALL PRACTICE
Kiwanis Bantams will practice on Thursday evening, May 5, at King Edward School Grounds. All players be on hand 6 o'clock sharp, as the team will be picked.

AUCTION SALE.
Thursday afternoon at Hancock's Auction Room, good upright piano, 3 dressers, library table, hall rack, large rockers, music cabinet, beds, parlor suit, tables, chairs, lawn mowers, etc., etc.
2d-106-1112.

WRONG NAME GIVEN
The soloist who sang in St. James' Church on Sunday morning for the anniversary service was Mrs. T. E. Curvin; not Mrs. Girven, as stated in Monday's paper.

NOTICE.
A business meeting of Murray Street Baptist Church will be held on Wednesday evening at 8 o'clock to consider the recommendation of the Pulpit Committee in regard to the calling of a pastor. 2d-105-1084

U. F. Y. P. O.
Will hold their regular meeting on Thursday evening, May 5th, in the W. O. W. Hall when a play entitled "A Kentucky Belle" will be given under the auspices of the Lilly Lake S. S. Admission 25c.
2d-105-1094

RENEWS YOUR HAT
And makes it look like new when you apply a coat of Parke's straw hat dye to your old straw hat. You can make it match this year's gown by using this waterproof dye that does not spot or run. 25 cents per bottle.—Bond's Drug Store, corner Georeg and Hunter streets.

Y.W.C.A. GYMNASIUM CLASSES.
Ladies Thursday 8 p.m. All Juniors, Intermediates and Babies, Friday, 4.30. All Seniors, Elementary, Senior School Girls and Senior Dancing Classes, Friday 8 p.m.
1d-105-1120.

DON'T FORGET MOTHER.
Remember the 8th of May is Mothers' Day and mother is a boy's best friend. What is finer and sweeter than to greet her with one of our Mothers' Day greeting cards. We have a fine selection to choose from. R. M. Paris, 163 Simcoe street.
3d-107-113.

BABY CARRIAGE TIRES ANR REPAIRS
We put them on for you while you wait.
Bicycle Repairs of all makes.
How is your old wheel? Why not turn it in on a new Massey? Easy terms.
White Cycles & Sports, Ltd., 212 Charlotte St. Open evenings.
3d, 3 4 6, 1101

SALE OF WORK.
Under the auspices of All Saints' Guild, in the Parish Hall, Rubidge street, Thursday and Friday, May 5th and 6th. Fancy Work, Embroideries, Tatting, Crochet Work, etc., Practical Sewing, Undergarments, Cottage Quilts, home-made Cooking, Candy and Ice Cream. Afternoon Tea will be served. A booth of garden supplies. Orchestra on Thursday evening. All invited. All come.
1d-105-1108.

AUCTION SALE
At the home of the late James Merrell, 536 Bolivar street, on Wednesday, May 4th, at 1:30 p.m., the following: All the household furniture and effects including three bed outfits complete, one never been used; a Sonora phonograph and 30 records, first class; good bicycle; also a Ford coupe in splendid condition. There will also be offered for sale at the same time the modern 7-room dwelling, complete with all conveniences; lot has 42 feet frontage by 168 feet deep, with 2 garages. J. F. Thornton, Auctioneer.
2d-105-1098

PHONE 1-17 ICE
Hard and Soft Wood, cut to order.

DEVOTION ENDS AT CATHEDRAL

Forty Hour Services Most Successful—Closed By Bishop.

CHURCH CROWDED.

The Devotion of the Forty Hours had a very successful final service at St. Peter's Cathedral last night, celebrated by His Lordship Bishop O'Brien, assisted by a large number of priests from the city churches and the surrounding parishes. St. Peter's Choir and the choir of St. Peter's High School and St. Mary's Convent chanted the responses to the Litany of the Saints, and Father Finn's Chancel Choir, fully robed, was also in attendance, singing the "Pange Lingua" and other Latin hymns during the progress of the Procession of the Blessed Sacrament.

Little girls in white gowns and veils attended in a body for the final ceremony, witnessed by a packed church, of one of the most successful Forty Hours' Devotions in the history of the Cathedral. His Lordship addressed the congregation briefly at the conclusion of the services.

CITY DEMANDS ITS BONDS BACK

St. Catharines Issues Writ Against Hydro For Radial Debentures.

AGREEMENT VOID.

St. Catharines, Ont., May 4. Canadian Press. — A. C. Kingstone, city solicitor for St. Catharines, has issued a writ against the Hydro-Electric Power Commission of Ontario, demanding the return of the Hydro Radial debentures deposited in connection with the proposed Hydro radial line from Port Credit to St. Catharines. The writ cites that "the bylaws and agreements have been declared void and are of no further force and the power house for which the debentures were so deposited have become impossible of performance."

FIGHT SUNDAY WORK BY CHEESE MAKERS

Lord's Day Alliance Leaders Told Investigation Will Be Made.

TORONTO, May 4.— Complaints from the Lord's Day Alliance regarding Sunday operating by Ontario cheese factories has resulted in assurance from the Department of Agriculture that an immediate investigation of the situation will be made with a view to determining whether circumstances justify such operation or not. George H. Barr, head of the Dairying Branch of the department, will conduct the survey.

Rev. A. R. Terryberry and Rev. Dr. C. H. Huestis, officials of the Alliance, carried their complaint to Queen's Park yesterday, waiting first on Attorney-General Price, and later on officials of the Agricultural Department. Their contention was that Sunday operation of cheese factories was unnecessary. In this connection they pointed out that only some fifty plants of the hundreds in the Province were, in their opinion, offending.

The attitude of plants, it is learned, is that seven-days-per-week work must be done, if the high standards in cheese set by the Government are to be attained. Shutting down their plants on Sunday would, they claim, result in a falling off in the quality of their product, with an attendant loss of trade.

CARD OF THANKS.
Mr. Edward Vinette and family wish to thank all friends who assisted them in their sad bereavement; and also for the many spiritual and floral offerings.

SOFTBALL NOTICE
Entry fee of $15.00 and players' certificate for the first game must be handed in to the secretary, W. Jackson, on or before May 6th.

FISH FOR FUN—FISH AND FEEL FIT.
Pickerel and trout season opened May 1st. Get your tackle now. We carry everything in the way of Rods, Lines, Reels, Sinkers, Hooks, Boxes, Artificial Baits, and Nets, etc., etc. All priced right. "Fisherman's Headquarters." White's Cycles and Sports Ltd., 212 Charlotte street. Open evenings.
2d-4-6-114.

NOTICE—RIGHT HAND TURNING.
The attention of motorists is called to Part 7, Section 36, sub-section 1A, and A, of the Highway Traffic Act, which reads as follows:

Full Stop at "Through Highway."

1A) The operator or driver of every vehicle shall immediately before entering or crossing a through highway bring the vehicle to a full stop.

(A) "Through highway" shall mean any highway designated as such by the Minister or by by-law of a municipality approved by the Department and every such highway shall be marked to comply with the regulations of the Department. 1925, c. 65, s. 18."

It is recommended by the Executive of the Club in the interests of safety and to save possible inconvenience, that motorists closely observe this regulation.

Jas. Juby, President,
Peterborough Automobile Club.
1d-105-1117.

Help Celebrate July 1 Here

May Birthdays

The Birthstone for May is the Emerald, which is also the emblem of happiness. If you have a birthday gift to buy for this month, now is the time to select one from our stock. We have a great variety of Ladies' and Gents' Rings set with Emeralds, also Bracelets, Bar Pins and Brooches. With one of these the person receiving same would be made very happy and will have something that will last a long time. Our Diamond Ring selection is also at its best now, and very moderately priced.

Ask to see our Birthday Gifts.

WARNE BROS.
DIAMOND HALL
'Phone 880
349 GEORGE STREET.

WEDDING BELLS.

MORROW—O'BRIEN.

The new Corpus Christi church saw its first wedding ceremony at 9 o'clock on Tuesday morning when Josephine Mary, daughter of the late Mr. and Mrs. John O'Brien, of Peterborough, was united in marriage to Thomas Howard Morrow, son of Mr. and Mrs. T. J. Morrow, of this city. Rev. Father S. McGrath officiated. Roses had been placed on the altar and during the signing of the register and at the offertory Miss Mae Morrow sang sweetly. The bride, who was given in marriage by her brother, Mr. Martin A. O'Brien, was prettily gowned in flesh tone chiffon and silk lace with hat and shoes to match and carried Ophelia roses and lilies of the valley. The only attendant was Miss Helen O'Brien, sister of the bride, as bridesmaid, wearing a becoming gown of peach taffeta, a turquoise blue hat and shoes to match. Her flowers were roses. Mr. Willard Morrow, brother of the groom, acted as best man. The ushers were Mr. Clarence Morrow and Mr. Jack O'Brien. Following a wedding reception Mr. and Mrs. Morrow left for a honeymoon trip to New York, the bride travelling in a red and black gown, a black faille coat trimmed with monkey fur and hat and shoes to match. On their return they will reside on Lark street, this city. Out-of-town guests were present from St. John, N.B., Detroit, Peterborough, Brockville, Montreal and Port McNichol.—Toronto Star.

OBITUARY

MRS. HARRY SMITH.

The death occurred on Tuesday in the Township of Smith of Druvilla Pearson, wife of Harry Smith, in her 62nd year.

She leaves to mourn her loss her sorrowing husband, three sons, Reginald, Wellington and Stanley, all at home, and three daughters, Mrs. Galvin Dunford of Detroit, Michigan, Mrs. Wilbert Northey, Lakefield, and Mrs. Samuel Trude of Lakefield.

The funeral will take place from the family residence, Lot 4, Concession 27, Township of Smith, on Thursday afternoon at 1.30 o'clock. Interment will be made at the Lakefield Cemetery with the Rev. Mr. Wesley officiating.

BIRTH.

BROWN. — On May 3, 1927, at the Nicholls Hospital, to Mr. and Mrs. G. H. Brown, 607 George street, a daughter.

LEE. — At the Nicholls Hospital on May 3, 1927, to Mr. and Mrs. Ernest Lee, a son—Ernest Joseph.

NOTICE OF REGISTRATION OF BY-LAW

Notice is hereby given that a by-law was passed by the Council of the Corporation of the City of Peterborough on the 2nd day of May, 1927, providing for the issue of debentures to the amount of $13,000.00, for the purpose of paying for the purchase of a ladder truck for the Fire Department, and that such by-law was registered in the registry office of the County of Peterborough on the 3rd day of May, 1927. Any motion to quash or set aside the same or any part thereof must be made within three months after the first publication of this notice, and cannot be made thereafter.

Dated the 3rd day of May, 1927.
S. R. Armstrong,
Clerk.
3d-4,11,18-1116

FOR DELICIOUS BAKING
Try one of our wonderful Marshmellow Rolls, 25c. For Rowntree's Specialties see the window at The PARAGON. The ideal spot for your Party, Banquet or Dance.

46 COUNTRIES IN CONFERENCE

Economic Conditions Under Discussion at Meeting Called By League.

TO PROVIDE GUIDANCE.

GENEVA, May 4.— (Canadian Press.)—The great International Economic Conference, aiming to stabilize economic conditions throughout the world, opened to-day in Reformation Hall with delegates representing forty-six nations present.

In his opening address former Premier Theunis, of Belgium, the president, said there never had been a conference so comprehensively qualified to study the problems which jeopardize "two precious boons for which mankind is ever yearning, peace and prosperity."

The conference, he said, must help maintain peace by providing guidance in the economic field in the face of the difficulties which made the world uncomfortably dangerous and sensitive.

QUIET CAMPAIGN WAGED IN QUEBEC

Polling Only Fortnight Away, But Little Activity Is Yet Shown.

MONTREAL, May 4. Canadian Press. — With polling due to take place on May 16, and the speaking itineraries of opposing party leaders still unannounced, the present campaign for supremacy in the Quebec Legislature, beyond the delivering of speeches by the candidates and would be candidates, may be described as dormant.

Hon. L. A. Taschereau was in Quebec on Monday. According to information locally he is likely to remain there for a few days and then sally forth for more meetings. He spoke in his own constituency of Montmorency on Sunday. The leader of the opposition, Arthur Sauve, left for Quebec last night, to hold meetings in the vicinity of the Ancient Capital. He has no fixed schedule.

Daylight saving time will not affect the elections, according to an official notice sent out by L. P. Geoffrion, Clerk of Crown in Chancery, municipalities which have put their clocks on to "summer time" will hold nominations next Monday between one and three o'clock, and polling stations will be opened from 10 a.m. to 7 p.m. on the new schedule. Localities which have not advanced their clocks will follow the regular election time, viz., nominations from 12 m. to 2 p.m., and polling from 9 a.m., to 6 p.m.

TOBACCO KING DIES.

Thomas Gallagher, Leading British Independent, Dies at Belfast.

BELFAST, May 4. — Canadian Press. — Thomas Gallagher, Ireland's tobaco king, and the largest Independent trader in the British Isles, died here last night, aged 87 years.

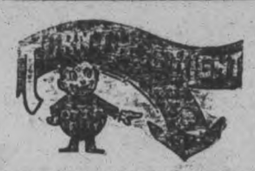

BREWER MOTOR SALES
PHONE 192
131 B ROCK STREET

Enjoy your money instead of frittering it away!

You can buy a splendid car for little cash—OF US!

Phone 192
BREWER MOTOR SALES
131 BROCK STREET

Learn to Swim
Y.M.C.A. Pool Opens Next Week
Lessons for Babies, Juniors, School Girls, Seniors, Ladies.

Juniors—6 lessons	$1.50
Seniors—6 lessons	$2.00
Special Tickets for Swimmers:	
10 Swims	$1.00 and $1.50
Season Ticket	$2.50

AROUND THE CITY

The Rotary juniors will practice at six o'clock tonight at the Sacred Heart Grounds. All prospective players are asked to be present.

The Canuck Juveniles will hold a practice at the Sacred Heart Church Grounds Thursday evening at 6.00 o'clock sharp. All those wishing to try out with this team, please be on hand early.

The Canuck Bantams will practice Friday at the same hour.

The practise of the Central Ontario Senior baseball team, scheduled for to-morrow night, is called off, but there will be a meeting of the executive and players in Sheriff Hall's office at the Court House at 5.30 sharp.

A number of music pupils are writing theory examinations for McGill University this afternoon in St. John's Parish Hall, under the supervision of the Rev. Dr. Blagrave and F. C. Mann.

STOCK'S BREAD IS ON DISPLAY

Ingredients Used in Each Loaf Also Exhibited in Examiner Window.

PURITY STRESSED.

That bread is a wholesome and nourishing food is shown by the ingredients used in the forming of the "staff of life," which are now on display in the front window of The Examiner office. The exhibit is sponsored by the Stock Bread Company and each part of the mixture that goes to make up the bread is shown separately in small containers. Not only does the exhibit show how pure bread is, but it also makes an attractive view for the public eye.

The following things are used to make up this necessary food: Fleischmann's yeast, pure salt, pure cane sugar, Arkady yeast food, condensed milk, choice hard wheat flour, malt, and Crisco shortening. In the window are shown also two loaves of white bread; the famous loaf baked on the bricks and another appetizing loaf called Stock's home-made.

This window shows that bread should be eaten a great deal more than it is at the present time, as an aid to health. It contains only ingredients necessary for a life free from all the ailments that arise from excessive eating of rich food that contains none of these vitamines. From this one company, eight thousand loaves of bread (brown and white) are sent out daily to Peterborough and the surrounding district.

T. Dutton, of Stocks' Bakery, told The Examiner this morning that they are going to make a specialty of this window during the week and display the different brands of bread that the company produces. This exhibit will include brown bread, raisin loaves, rolls, and the different shapes of the white loaf, so the public will be able to see exactly what they are purchasing, and the ingredients that go to make up the "popular food" that so many, if not all, the people in the world eat, to help maintain their most cherished longing, or in other words, good health.

The Garage of Sudden Service
We have built up a wonderful business through promptly responding to help calls. Our work is guaranteed and prices fair.
MANNING GARAGE
234 Brock Street - 'Phone 2390

The Worth of Your Eyes — the Value of Vision—cannot be expressed in any term. Next to life itself is vision.
M. J. ROCHE
Optometrist
818 Charlotte St. Phone 422

DOG OWNERS AWAY BEHIND

Have Taken Out Only 140 Licenses So Far This Year.

DOG CATCHER OUT.

Dog owners in this city have been very tardy in getting their new dog tags. Last year at this time the police department had issued 370 dog licenses and to date only 140 have been issued.

A dog catcher was appointed today, and Chief Constable Newhall told The Examiner this morning that unless the citizens who own dogs get the tags immediately, they will be brought before Magistrate Langley.

Alderman Nagle Phelan this morning appointed Mark Pengelly as dog catcher, and the official custodian of stray canines started out determined to round up all those running at large.

POLICE SEIZE RUM VESSEL

Consternation Reigns Among Bootleggers of Port Colborne.

"EXPORT" LIQUOR.

PORT COLBORNE, May 4. —Consternation reigns in the rum colony here as the result of the seizure by Mounted Police on Monday night of the big cabin cruiser the Doctor, with a cargo of "export liquor. It is charged the boat was operating in violation of the Canadian Customs laws.

The Doctor is one of three American rum boats placed under seizure by the Mounties during the past day or two at this port. No information as to the seizures could be secured from the local Customs office or from officers Graham and Chishold of the Mounted Police, who made the seizure.

The Doctor is reputed to be owned by 'Paddy Fix" of Buffalo. Her liquor cargo was removed to the local Customs office. It is stated here abouts that the Doctor loaded at Whitby and then procceded here. It operated out of Port Maitland all last summer.

Dance at Keene
FRIDAY, May 6th
at 9 o'clock.
Smith's 5-Piece Orchestra.

W. GORDON HALL
Electrical Contractor
Wiring and Repair Work
PHONE 1403W

Phone Johnny-on-the-Spot
703
ANTHRACITE
Coal
It will pay you to order it for next winter, while present low prices are in force.

NUT	$14.75
EGG	14.75
STOVE	15.25
PEA	12.50
COKE	12.00

HODGSON BROS.
DALHOUSIE & BETHUNE

To Attain The Fine Art of Living

Use common sense—it is very uncommon.
Keep active, work and don't worry.
Love, laugh and play, in moderation.
And, above all, KEEP YOUR SPINE IN NORMAL CONDITION.
If you are sick, use your reason. Your distress may be due to an impinged nerve.
Keep your anatomy intact. Nature did not give you anything you didn't need.
Your spine is the line shaft of your body. It is worthy of some consideration.
Investigate the Science of Chiropractic and keep fit by taking spinal adjustments.
Remember that as long as there are no impinged nerves and you live in harmony with natural laws, you can be healthy.
It is the healthy person who really enjoys life.

CHIROPRACTIC IS AT YOUR SERVICE

M. C. GOODWIN, Chiropractor
PALMER GRADUATE LADY ATTENDANT
108 Barrie Building Peterborough Phone 431
Office Hours: 10 to 12 a.m., 2 to 4 and 7 to 8 p.m.
Office closed Tuesday Evening; also Thursday Afternoon and Evening

Canada has one golf course for every 13,393 inhabitants. In the United States there is one for every 25,793 persons.

FOR GENTLEMEN HAIR BRUSH CUT
LADIES' HAIR SHINGLE
Try my new Evele Electric Machine. Makes the hair even and exceptionally smooth—no other device will do same style.
M. COOPER
Barber and Toilet Preparations
369 George Street South
6d-110-1118

$125 Enables you to Control for 30 Days
100 Shares of most any Listed Stock
To learn about Profit Possibilities of Option Trading, write for copy "Put and Call Trading Explained"—just off the Press.
BRYANT & Co. 84 St. Francois Xavier St.
MONTREAL
Oldest Established and Largest Reliable Option Dealers in Canada
4d-4,6,9,13-1115

P. G. Wallace
PLUMBING & HEATING
Repairs a Specialty
222 LONDON STREET
Phone 488w
s-w

TURN YOUR OLD LAWN MOWER IN ON A NEW ONE
AT TAYLOR'S
Lawn Mowers sharpened $1 each
221 Hunter St. W. 'Phone 109-J

REGENT THEATRE
To-night
Last Showing of
Faust
From GOETHE'S famous work. Feature Picture starts at 7.30 and 9.30 p.m.

The 25c Cartage
We move anything that one man can handle to any part of the city for
25c
Local and Long Distance Moving. One price to suit all. Four Trucks. No delay. Day or night
Phone 2392
Apr 20, 27, to Oct. 20, 27
W & S, 907

READ THE WANT ADS.

Tires! Tires! Prices Drop!
Our new low prices for reliable DUNLOP TIRES opens the door of opportunity for motorists to SAVE MONEY. Take advantage of it Now.
We stock a full line of DUNLOPS and accesories. GET OUR PRICES.
DAWSON & JOHNSTON
Phone 2123 Cor. GEORGE & McDONNEL STS.

Conditions Governing Tickets For The New
Free 'Whippet'

In connection with the NEW "WHIPPET" COACH which we are giving away absolutely FREE, we respectfully beg to advise that each person is entitled to ONE ticket only.

If anyone signs more than one ticket their tickets obviously will be nullified.

Each day's tickets are being carefully checked, and it has already come to our notice that a few have signed two tickets, due, very likely, to the fact that two instead of one had been handed to them by mistake.

If anyone remembers having signed two tickets, please advise us so that the mistake may be rectified.

We are giving this car away absolutely FREE and unconditionally, and we are extremely anxious that everyone be given a fair and even chance.

In order to have an opportunity to win this car the person filling in the ticket must be present.

All the cards in connection with the contest will be thoroughly investigated before the car is delivered, so that if anyone who, for any reason whatever, does not qualify according to the rules it must be understood that the car will not be delivered to them.

The Motor Exhibit will continue every day and evening of this week. The public are cordially invited to attend.

J. J. Duffus, Limited
WHIPPET AND WILLYS-KNIGHT DISTRIBUTORS
Peterborough

STORE CLOSED
All Day Thursday
Busy marking down prices and arranging stock for the Greatest Sale event in our history—necessary to
SETTLE THE ESTATE OF THE LATE A. SWARTZ.
Watch for announcement to-morrow.
422 George St.

HOME EDITION

The Evening Examiner

IF IT WILL HELP PETERBOROUGH AND DISTRICT, THE EXAMINER IS FOR IT

PROBABILITIES.
Moderate westerly winds partly cloudy to-day and Friday; not much change in temperature.

VOL. LIX., No. 105 | PETERBOROUGH, THURSDAY, MAY 5, 1927 | PRICE THREE CENTS

Customs Officials Deny Receiving Tips From Autoists

BRITISH PRESS CHARACTERIZES U.S. ATTITUDE AS "MELLONISM" AND CONCURS IN CABINET NOTE

All Papers Uphold Government in Questioning Statements.

NOT DOMESTIC MATTER.

Standard Says Traducing Conduct of Friendly Nation By Minister Not Unofficial.

LONDON, May 5. (United Press.)—"Mellonism" was the word coined to-day by the London press to describe the attitude of the United States Treasury Secretary towards war debts. The editorials were unanimous in agreeing that the British debt note delivered this week was a "well deserved rebuke" to Secretary Mellon.

The afternoon and evening papers alike joined in the barrage of support for the British note which questioned the accuracy of statements made by Mellon in a letter to President John Grier Hibben, of Princeton University.

The principal complaint was that Mellon had implied that Britain was receiving more from her debtors than she was paying to the United States. Britain all along has reiterated the war debt policy stated first by Lord Balfour, that Britain would exact no more from her debtors than was required to pay the British debt to the United States.

Secretary of State Frank B. Kellogg, the independent Conservative Evening Standard said, may call Mellon's statement to President Hibben a domestic affair, but "when a Cabinet minister in high position publishes a letter in which he traduces the financial conduct of a friendly government, it ceases to be either a privileged or an unofficial document. That is especially so when as in this case there are third parties eagerly listening, and not well informed and inclined to be suspicious. Mellonism in such circumstances is likely to prove highly explosive."

The Standard concluded that Britain's note had "pulverized" Mellon's statements.

The Standard editorial was accepted as having revealed the major purpose of the British note to get the British position before her continental debtors ,and thus to counteract the effect of Mellon's implication that Britain was profiting from the debt arrangement.

CAR DAMAGED IN BAD SMASH

Hits Front of Store When the Driver Tries To Avoid Truck.

NO PERSON HURT.

What might have resulted in a serious accident occurred last night when a small roadster driven by Jack McClelland crashed into the front of Atkins' second hand store on Charlotte street, in order to avoid hitting a truck owned by the proprietor and driven by his son, Benny Atkins, who, police say, possesses no license.

Both cars were going west on Charlotte street when the truck driver made an attempt to turn into the alley adjoining the store, and though he claims to have put out his hand to signal to the other car, witnesses who saw the accident say that he turned without any warning whatsoever. McClelland, in swerving to go around the truck, lost control of the car, and, even though the brakes were applied, his car jumped the curb and smashed into the cement work below the plate glass window with such an impact as to dislodge a huge piece of the granite.

McClelland's car was the only one damaged ,for the other driver, realizing his danger, turned the truck and proceeded along Charlotte street. One wheel of the roadster was completely smashed, the headlights broken, axles twisted and the right front fender broken. When the car hit the curb the impact was such that a new tire was blown out. Neither of the two boys in the car was injured.

Fireman Arrested At Fire Charged With Starting It

PERTH AMBOY, N.J., May 5 (United Press).—While fearlessly playing the nozzle of a hose upon a fire in a garage yesterday, Raymond Jenson, 29, a volunteer fireman, was arrested by the police on a charge of arson in connection with the fire which he was fighting.

According to the police Jensen was seen in the vicinity of the fire just before it started.

Jensen was arraigned and released on $2,000 bail, pending action of the grand jury.

New Break in the Levee Will Cover Waterproof

NEW ORLEANS, La., May 5. (United Press.) — A break in the west bank of the Mississippi, opened at Winter Quarter, 30 miles south of Vicksburg, Miss., United States engineers were advised.

As the water rushed through a crevasse 150 feet wide at Winter Quarter, the levee at Villa Clara was abandoned by workers who had battled for a week to save the embankment. A break at Villa Clara is only a matter of minutes, the engineers were informed.

The new break will flood St. Joseph, parish seat of Tensas parish, and cover Waterproof.

BRITISH TARS WOUNDED BY CHINESE FIRE

Three Injured When Chinese Fire on H.M.S. Kiawo.

FIRING CONTINUES.

Japan's New Ministry Confirms Policy Towards Forthcoming Naval Conference.

(By United Press.)

LONDON, May 5. — Three British sailors were wounded when Chinese fired on H. M. S. Kiawo and a destroyer, an Exchange Telegraph despatch from Hong Kong said yesterday. One of the men was wounded when field guns on shore were fired at the destroyer. Two were hit when the Kiawo went into action against Chinese guns for the second time this week.

Firing Continues.

SHANGHAI, May 4—Indiscriminate firing on British warships on the Yangtse river continues. The gunboat Cockchafer was under rifle fire yesterday near Nanking, while convoying steamers, but there were no casualties. The destroyer Wanderer was fired on with rifles at Kianyin, a member of the crew being slightly wounded. Both warships returned the fire.

U. S. Destroyer.

The United States destroyer Pope arrived here yesterday from Manilla.

Confirms Policy.

TOKIO, May 4.—At a conference yesterday of the new ministry, which was formed on April 19, it was formally agreed to confirm the policy adopted by the previous government towards the forthcoming naval limitation conference at Geneva between the United States, Great Britain and Japan.

(At the time Japan accepted President Coolidge's proposals for a tri-partite naval limitation conference, the Japanese foreign office was quoted as having said that the government was prepared to co-operate with any powers seeking naval reduction on a basis of fair ratios.)

Interview Refused.

LONDON, May 4.— A lawyer engaged to defend Mme. Borodin and other Russians about to be tried with her on charges of conspiracy against the Northern Chinese government, has not been permitted to speak to the prisoners, says a Pekin despatch to the Daily Express.

The Westminster Gazette's Pekin correspondent, reporting the arrival at Pekin of Mme. Borodin and the other prisoners, says they were under military escort and a strong guard. It was stated that the northern authorities had not yet decided whether these prisoners, who were arrested when the soviet steamer Pamiat Lenina was seized, should be tried together with the agitators captured when the soviet embassy compound in Pekin was raided by Marshal Chang Tso Lin's agents on April 6.

At police headquarters in Pekin, according to the Westminster Gazette despatch, it was said that documents seized on the Pamiat Lenina proved conclusively that those accused were engaging in plots against the Northern Chinese government.

RACE CALLED OFF.

Weather Conditions Cause Postponement of 10 Mile Run.

Owing to the weather conditions, the race between George Whetung and Dick Bates will be postponed until Saturday afternoon at three o'clock when they will run from Lakefield post office to the Yeotes tobacco store on George street.

U. S. ANSWER TO DEBT NOTE IS VERY SHORT

Says Mellon Letter Entirely Domestic—No Desire For Exchanges.

BRITISH NOT CRITICAL.

Had No Wish To Enter U. S. Controversy—Forced By Misrepresentations.

WASHINGTON, May 5. Canadian Press. — Britain has sought an official restatement from the United States government arising from the letter of Andrew W. Mellon, secretary of the treasury, to President Hibben of Princeton University, regarding the British war debt, but Frank B. Kellogg, secretary of state, in a two paragraph note, has replied that the discussion was purely domestic and no desire for diplomatic exchanges is entertained.

To the opinion expressed in the British note that Mr. Mellon's letter was in some instances inaccurate and that some declaration seemed advisable "to remove the unfortunate impression that has been created," Secretary Mellon countered with a lengthy statement devoted to the defense of his Hibben communication, and reiteration that cancellation of debts would place an unjust burden upon the people of the United States.

NO CRITICISM.

LONDON, May 5. Canadian Press. —The British government, an official said, had no criticism to make of the brief reply made to its note by Frank B. Kellogg, the United States Secretary of State.

Britain had no desire to enter a United States controversy over the war debts question, it is stated here, but the issue was forced by what is still stoutly maintained in government circles, to be Secretary Mellon's "misrepresentations."

These, it is asserted, were creating a grave situation on the continent of Europe, and could only be contradicted by a full statement of the British viewpoint in a formal note to the United States government. The note, now delivered, it is believed, cannot escape the attention of Great Britain's continental debtors.

Not precipitate.

It is pointed out as a fact that the British government took no action regarding the Mellon - Hibben letter until now (the letter was given out March 16) is evidence of Britain's desire not to be precipitate. The British government, it is asserted, had a clear opportunity to "expose Mr. Mellon's mistakes" weeks ago, but the controversy was then regarded as a purely domestic United States affair.

PLANS TO HELP FLOOD VICTIMS

Red Cross Will Give Assistance at Brandon.

CONDITIONS SERIOUS.

WINNIPEG, May 5 (Canadian Press).—Financial and other assistance from the Red Cross is to be rushed to the flood victims at Brandon, Manitoba, if conditions warrant, Major J. F. Forbes, the secretary, announced before leaving for Brandon to confer with the civic authorities. The action was in response to an appeal from Brandon Red Cross officials, who stated that conditions were serious enough to demand attention.

Reports to-day indicate that west of Brandon and north of Virden, Man., conditions are assuming a serious aspect, rains having swollen the Little Saskatchewan River at Minnedosa, Man., and the Ochre, while the waters of Bear Creek, at Piapot, Sask., have washed out several bridges and damaged roads in the district. In the lowlands near Virden several families have been made homeless by the floods.

Small Cafeteria Trays Found Costly In London

LONDON May 5. — London cafeteria frays are to be enlarged. Managers here, where the cafeteria idea is still in the early stages of development, began with sort of tea tray affairs, and have found by experience that those were entirely too small to meet the daily needs of their hungry customers. As a consequence a great deal of China has been broken.

But the trays are being enlarged, not necessarily as a remedy to save the china—which is exceptionally cheap here—but as an inducement to the cafeteria patrons to take more food on their trays, thus improving business.

Ultra-Violet Rays Are Used To Transmit Voice New Device In Italy Is Said To Give Privacy

ROME, May 5—Lecturing to-day before the Academy, Italy's foremost scientific institution, Professor Quirimo Majorana, the scientist whose early researches in the wireless transmission of speech earned him the title of the "Father of Wireless Telephony," announced the invention of wireless transmission of speech by means of ultra-violet rays.

His method, which he said had proved successful over a distance of ten miles, has the advantage over all other systems of being absolutely secret and must, therefore, have important application in war.

Professor Majorana's apparatus consists of a mercury vapor lamp, the light of which is modulated by means of a microphone. Modulated ultra-violet rays are projected in a beam toward the receiving station by means of reflectors.

At the receiving end they fall on a photo-electric cell of sodium and potasium which transforms them into electric currents of varying intensity. These currents, after being amplified in thermoionic valves, are led to a microphone which transforms them into speech again.

Over the distance of ten miles, said Professor Majorana, this system proved successful beyond all hopes, giving a truly remarkable clearness of audition. The method is secret in the sense that the voice or other signals cannot be intercepted by any one who does not hapepn to be on straight line between the sending and receiving stations.

UNIT REACHES FULL STRENGTH

Machine Gun Company Signs On Enough Recruits—Men Of Good Calibre.

ANOTHER ROUTE MARCH.

Enough recruits were received last night by the 3rd company, 4th Battalion, C.M.G.C., to complete the establishment. The unit, which is now up to strength, is concentrating this season on limber and pack drill, studying the loading and transportation of these extremely useful weapons. Shooting and drill in the handling of the guns in action is, of course, not being neglected.

Officers and men of the machine gunners are displaying great aptitude and interest in their training. The recruits come up to the standard set by their seniors in the service, and a good showing is sure to be made at the inspection by General Emsley during the period at camp.

Next Wednesday evening the company will march out with the Peterborough Rangers in the second route march of the season. Plans for the coming joint camp of the two units are being formulated.

NEW PLANS LAID TO SAVE TWO MEN

One-Hour Strike Planned To Help Sacco and Vanzetti.

NEW YORK May 5. — A one-hour stopping of work in New York, involving at least 200,000 garment workers, cloak and sack makers, barbers and other laborers, is being planned for May 26 by the Sasso-Vanzetti liberation committee..

The committee is trying to obtain the Yankee stadium for meeting during the demonstration, and Senator William E. Borah, Prof. Felix Frankfurter, of Harvard, Governor Al. Smith and Mayor James J. Walker, as the principal speakers.

ASK JUSTICE.

BOSTON, May 5. — What was expected to prove one of the most human documents ever penned by men in the face of death, was prepared for presentation to Governor Fuller yesterday as the next move in the six year fight to save Nicola Sacco and Bartolomeon Vanzetti from the electric chair.

In their cells at Dedham jail, the two internationally known liberals, fighting of a common cause, have collaborated in the painstaking task of preparing with their own hands their personal appeal "for justice."

They will not ask to be pardoned for they say they have committed no crime.

Submission of the petition by Attorney William G. Thompson, chief defense counsel, to the governor, may represent the final action of the defense in behalf of the condemned men, who are scheduled to die in the chair during the week of July 10.

LYFORD REMANDED.

Man Charged With Wounding Wife Will Come Up On May 13.

TORONTO, May 5. — (Canadian Press.)— Henry Lyford, charged with wounding his wife Clara, with intent to do her bodily harm, was remanded in custody until May 13, when he appeared in county police court today. Lyford, according to the police, shot his wife while he was lying in ambush for another man.

MORE BREAKS IN LOUISIANA

Waters Spreading Over Whole North-eastern Section of State.

WARNINGS ISSUED.

NEW ORLEANS, La., May 5 (AP) —The charging Mississippi River tonight rapidly was completing the devastation of Northeastern Louisiana started by its tributaries.

Sweeping through its banks at two more places yesterday between Vicksburg and Natchez, the river was sending roaring torrents into Tensas parish, north and south of the town of St. Joseph. These slowly were reaching out to inundate that and other towns and to meet the floods racing through the four crevasses opened Sunday at Glasscocks, immediately south of Natchez, and the one created Tuesday at Cabine Teele plantation north of Vicksburg.

Save for narrow ridges running through Franklin and West Carroll parishes and Ouachita and Morehouse parishes, water now covers or soon will cover the whole of the five thousand square miles in the funnel bounded on the north by Arkansas, on the west and east by the Ouachita and Mississippi and on the south by the Red and Old Rivers.

Pin Faith on Levees

While backwaters long since have driven a large percentage of the population of the nine affected parishes to refugee concentration points, many other thousands have pinned their faith on the Mississippi levees and clung to their homes.

Warned by telephone and aeroplane, these began moving out Tuesday night and the human stream continued on the move today although all reports indicated there was no wild dash before the water as it crept slowly toward nearly a dozen towns whose populations had been augmented by hundreds of refugees.

TO-DAY'S EXAMINER

Local

Machine Gun Company up to strength. Page 1.

Canada

Bogus bills of lading used on Border. Page 1.

Floods becoming worse around Brandon. Page 1.

Britain

British press upholds Cabinet in answer to Mellon. Page 1.

U. S. says Mellon letter unofficial. Page 1.

Foreign

British sailors wounded by Chinese fire. Page 1.

Gray tells of Mrs. Snyder's murder plans. Page 2.

Editorial, Page 4

Bye-Bye Blackbird.

Centralizing Executions.

Mrs. Fallis Honored.

An Outstanding Industry.

Sport

Senators beat Yankees. Page 18.

Cards gain lead in league. Page 18

Eastern boxers win nine Dominion titles. Page 18.

Financial, Page 16

Upward trend continues at New York.

Unlisted Shares feature Toronto trading.

Wheat prices advance today.

Mining stocks go up on Standard Exchange.

Women's Interests, Page 13

Fashions; Social News; Serial.

Features

Radio Program, Page 2. Health Article, Page 4.

Want Ads., Page 19

The Market Place of the Community.

To-Morrow

Sun rises 5.05; sets 19.25; Moon rises 9.19; sets 0.17.

WALKERS PAID BOTH PARTIES FOR SUPPORT

Contributed To Those Who Helped Them—Money To Fight Prohibition.

$250,000 IN THREE YEARS.

Some Was Cost of Watching Proceedings at Ottawa and Getting Legal Advice.

WINDSOR, Ont., May 5 (Canadian Press).—An account headed "protecting trade marks" in the books of Hiram Walker and Sons, Walkerville distillers, covered payments to fight for Government liquor control and against prohibition, small payments to political parties, and payments for obtaining legal advice and "watching things at Ottawa."

This was stated to the Royal Customs Commission this morning by Clement King, Director of Hiram Walker and Sons.

The amount of the payments charged to "protecting trade marks" over about three years, was approximately $183,000. With certain payments charged in the books to "Distillers' Association" they totalled approximately $250,000. Mr. King said that the distillers were "more or less pestered by politicians."

"Your policy was to support the candidates who supported you?" Hon. N. W. Rowell asked Mr. King.

"I think that is the policy of all of us," was the reply.

Mr. King said that the political contributions were made irrespective of party.

"Do the payments include sums for fighting prohibition?"

"Yes."

CAUSE OF CRASH IS INVESTIGATED

Ten Airmen Killed in Last Two Weeks By Flying "Jinx."

TWO ON TUESDAY.

NORFOLK, Va., May 5 (United Press).—A board of inquiry yesterday was investigating the cause of an airplane crash Tuesday, which brought the death toll of navy flyers near the Hampton Roads navy air base to ten in the last two weeks.

Lieut.-Commander Hardy B. Page, of Washington, D.C., and Lieut. Russell V. Pollard, of Hampton Roads, were the latest victims of the navy flying "jinx" in this locality.

Their navy seaplane, which Pollard was piloting, got out of control 1,000 feet in the air, spiraled downward for 500 feet, went into a sideslip and crashed near the Norfolk municipal pier, hardly a hundred feet from a safe water landing. The ship burst into flames with the occupants trapped and charred beyond recognition before they could be extricated.

Pollard, who served as an aviator during the war, leaves a wife and child. Page, also leaving a widow, was in his second day of air training preparatory to being stationed at Pensacola, Fla. Until this week he had acted as aide to the judge advocate-general of the navy.

RESCUE WORK MAIN CONCERN

Craft of Every Available Type Used in Flooded Areas.

50,000 TO BRING OUT.

NEW ORLEANS, La., May 5 (Canadian Press).—The rescue of 50,000 men, women, and children, thousands of them cornered by repeated breaks in Mississippi levees during the past four days, became the immediate problem today of the great relief machine of Louisiana.

Craft of almost every type, from the lumbering river steamer to the flat boat propelled by an outboard motor, were busy in wide stretches of Northeastern Louisiana, moving the homeless to concentration camps in Louisiana and Mississippi.

Many swift seaplanes of the navy roared over the most isolated inland places to locate refugees clinging to house tops, trees, and tops of promontories projecting above the swirling flood waters.

Heart-rending scenes are enacted as rescue goes forward. Children cling piteously to mothers, while men struggle along under the weight of treasured household possessions.

At the southern end of the flood country engineers ar endeavoring to guide the raging waters back into the Mississippi course in an effort to save a rich cane sugar belt.

The greatest relief machine in the nation's history is in position caring for the swelling ranks of homeless.

SAYS BOGUS BILLS OF LADING WERE USED TO CARRY LIQUOR SHIPMENTS ACROSS BORDER

Evidence Given By Former Shipping Clerk of Walker Distiliery.

AGREEMENT FORMED.

Estimates Profits Of One Importer at $450,000 Per Annum.

WINDSOR, Ont., May 5 (Canadian Press).—Bogus bills of lading for liquor shipments figured for the first time in the Customs probe yesterday. Evidence given by Charles H. Harwood, former shipping clerk at the distillery of Hiram Walker and Sons, Walkerville, was that arrangements were made with S. V. Beck, then Canadian National Freight Agent at Walkerville, that Beck would sign bills of lading covering shipments that were never made. The liquor, instead of being shipped to the points designated in the bills of lading, went across the Detroit River to the United States.

Mr. Harwood expressed ignorance when pressed by Hon. N. W. Rowell K.C., to tell whether or not the directors of Hiram Walker and Sons were aware of what was going on. The bills of lading purported to cover shipments made in 1923 and 1924.

"When the auditors asked about this, you referred them to the directors of the company," said Mr Rowell. "The directors must have known about it."

"I don't know whether they knew about it or not," replied Mr. Harwood. "I referred the auditors to the directors because I am a subordinate and should not give information."

The matter arose during the examination of Mr. Harwood, when Mr Rowell pointed out that there were a great many bills of lading covering liquor shipments to the "George Companies" of Montreal. Major A. E. Nash, auditor for the Commission had previously informed counsel that some of the bills of lading furnished him and covering transactions in 1923 and 1924, were not bona fide and did not refer to genuine shipments.

"Why did Mr. Beck, as agent for the railway, sign bogus bills of lading?" Mr. Rowell asked Mr. Harwood.

"How much was he paid for signing these false documents?"

"I don't know."

Mr. Rowell pointed out to the witness that his signature was on the bills with that of Mr. Beck.

"Did you have an understanding with Beck that he would sign bogus bills of lading?" asked counsel.

"No."

"Did you understand that such an arrangement had been made?" Chief Commissioner Brown asked the witness.

"Yes."

"Who told you?"

"Mr. Cooper."

"Mr. James Cooper?" asked counsel.

"Yes."

"What did he tell you?"

Mr. Harwood said that Mr. Cooper had told him to send the bills of lading up to the agent and they would be signed.

"Who was Mr. Cooper?" asked Mr Rowell.

"I understand that he was connected with the George Companies."

"Arrangements were made with Mr. Beck that he would sign fraudulent bills of lading, and you sent down and got them?" counsel asked the witness pointedly.

"Yes."

Purpose Unknown

Mr. Rowell then tried to ascertain the purpose for obtaining the false bills of lading.

"It was to cover up sales of liquor to bootleggers," suggested Commissioner W. H. Wright.

"Was it because your directors were living in the United States and did not want to become parties to shipping of liquor across the line?" asked Mr. Rowell.

The witness did not know the purpose.

"Were you profiting by it?" asked Counsel.

"Not directly," was the reply.

"Indirectly?"

"Yes. I was in with a friend across the river," said Mr. Harwood.

Mr. Rowell asked the witness how shipments purporting to be covered by these bills of lading were dealt with.

"I delivered them down to the dock," Mr. Harwood stated. There they were put in the warehouse.

"How did they get out of the warehouse?" asked counsel.

"I don't know."

"You're very ignorant about somethings today," Mr. Rowell suggested to the witness.

"Well, Mr. Cooper or the George Companies would take them from the warehouse, I suppose," Chief Commissioner Brown remarked.

Again the witness did not known.

Winter Trips of Killarney.

Mr. Rowell then turned to the winter trips of the steamer Killarney which, he stated, cleared from Walk-

(Turn to Page 7, Please)

WOMEN WOULD MAKE TREATIES MORE LASTING

Delegate To Economic Conference Says There Would Be More Solidity.

PROPOSES PRICE FIXING.

Dutch Expert Says Europe Has Too Many Government Officials.

GENEVA, May 5 (Canadian Press) If women had sat around the treaty tables when the Great War was ended, the peace treaties would have been more imbued with the idea of solidarity, Frau Emmi Freundlich, Austrian delegates, told the International Economic Conference today.

She proposed the creation of a permanent international conference institution which would exercise control over prices. The institution should include representation of all categories of population, she said, including especially consumers and women. The latter, she claimed, had a deeper feeling than men for international solidarity.

Dr. Neumann, Dutch expert, declared that Europe must learn a lesson from the United States, where Labor gave a real return for a high wage. Europe, he said, was suffering from a plethora of public officials.

Noted Ape Builds Fire And Dies in the Flames

BERLIN, May 5. — Bajazzo, the noted ape of the international vaudeville stage, is dead, the victim of a fire that he started himself. Night after night Bajazzo would step on the stage with a rolling gait, hang his hat on a peg, tuck a napkin under his chin, light his cigarette, sup his wine and butter his bread, while the audience howled with laughter. After his last performance he was led to his straw carpeted cage. Unnoticed, he took the matchbox from his pocket and set the straw in the cage on fire. When the fire was put out, he was dead.

BROOKS CASE LEFT TO JURY

Judge Refuses To Take Indictment When Asked By Counsel.

DEFENCE BEING HEARD.

TORONTO, May 5 (Canadian Press)—Mr. Justice Logie today refused to take from the jury in the assizes the indictment against Bartlett J. Brooks for manslaughter and aiding and abetting in procuring an illegal operation on his fiancee, the late Ruth Dembner. Counsel for Brooks moved that the case be taken from the jury, (in so far as it concerned Brooks) immediately following the announcement of crown counsel that the prosecution had closed.

"After considerable argument, His Lordship said "I will go so far with you as to say the case against Brooks is weak, but I cannot say there is an entire absence of evidence such as would warrant me taking it from the jury. We will therefore go on."

Dr. Alfred Mavety, family physician of the Dembners, was called as the first defence witness and told of the condition of Ruth Dembner. The trial is proceeding.

Following the application of defence counsel to take the case from the jury, His Lordship then called on the crown counsel to answer the motion of defence.

The relations of Brooks with the girl are admitted. Crown counsel said. "If this were an innocent operation, why did he lend his name to her and call her Mrs. Brooks? He used that name to her himself. He called her up by that name. The whole thing is absolutely inconsistent with an innocent operation on woman not in the condition of approaching motherhood.

"The evidence of Inspector Miller showed that Brooks' actions fitted in to an illegal rather than legal operation. He took her to the hospital as Mrs. Brooks; when he lied so repeatedly, time after time about her in deceiving her family as to her illness and her going to the hospital and to Muskoka, is it possible that these

(Turn to Page 10, Please)

POLES ERECTED FOR POWER LINE

P. C. Denyes Ready To String Wire For Rural Service at Campbellford.

STORES IMPROVED.

CAMPBELLFORD, May 5. — P. C. Denyes, who has the contract for the erection of the power line from the end of present line to Curles Corner, reports the work progressing favorably. Nearly all the poles are in place and the erection of the line proper will proceed in a day or two. When completed farmers on the line will be enabled to enjoy all the comfort and convenience of electricity.

The brick block on Front street occupied by Denyes' Hardware and the Royal Cafe had settled so much that three of the plate glass windows were cracked. The building was jacked up and a cement base and entrance erected. The new windows are divided by a sash, a short distance from the top, and appear more modern than the old ones.

Macintosh Bros.' drygoods store, and H. G. Denike's grocery, have each received a fresh coat of paint.

REACH WINNIPEG.

250 Michigan Farmers Immigrated To Canada Within Six Weeks.

WINNIPEG, Man., May 5, (Canadian Press).—Heading a party of 20 farmers from Michigan, F. W. Kerr, Dominion Government immigration agent, reached Winnipeg yesterday and will shortly leave for the West to survey lands on which this party proposes to settle. Mr. Kerr stated that 250 Michigan farmers had immigrated to Canada during the past six weeks and intimated that a steady flow could be expected from the United States next year, if conditions were found satisfactory by the advance guard.

Bracelets designed from cocoanuts shells and ornamented with gems and precious metals are popular in Europe.

Prohibition Adversaries Note Progress Of Cause

ROME, May 5. Canadian Press —Delegates to the international league of adversaries to prohibition meeting here yesterday, were told by their president, Baron Raymond de Luze that the cause of prohibition had lost considerable ground in Canada, the U. S., and Norway during 1926.

The meeting, the eighth annual congress of the league, was inaugurated by Signor Belluzo, Italian minister of national economy, with 200 delegates present, representing the principal wine and liquor manufacturers of the world.

SONG SERVICE.

Story of "Christy's Old Organ" Read By Pastor at Cavan.

CAVAN, May 5.—On Sunday evening in Cavan United church a very interesting and enjoyable song service was given by the choir and pastor, Rev. J. A. Totten.

Mr. Totten read the pathetic story of "Christy's Old Organ," and choir sang at interludes, as the story progressed.

In the service were duets, quartettes and choruses which were rendered by members of the choir, Mr. Totten assisting in some of the numbers.

Commencing May 15th, Cavan Centre Sunday school will meet at 10.30 in the morning for the summer months. It was formerly held at 2.15.

Cavan Centre and Mount Pleasant Sunday schools have accepted the invitation of Cavan United Sunday school to join with them next Sunday, May 8th, in their 'Mothers' Day' service.

Ebenezer Sunday school will observe 'Mothers' Day' in their own church.

Mr. W. W. Staples, Lindsay, will be the special speaker at Cavan United church. Mr. Staples has been heard before in Cavan, and is always sure of a welcome. Everybody is invited to attend the service, which opens at 2.30 p.m.

Celebrate July 1 in Peterboro'

MILLIONS OF FISH PLANTED IN 1926

Total of Eggs and Fish Distributed By Government Near Billion Mark.

OVER WHOLE COUNTRY.

MONTREAL, Que., May 5.—Fish eggs, fry, fingerlings, and young game fish were "planted" in Canadian waters by the hundreds of millions during 1926, by the various hatcheries operated by the Dominion Government, according to a report of these hatcheries' operations, received by E. G. Poole, sportsmen's representative of the Canadian National Railways. The majority of the fry and eggs planted were of salmon, while game fish included various species of trout planted in waters favored by Canadian sportsmen.

The report shows a total of more than 716,300,000 eggs, fry, fingerlings and older fish, up to four and five years old, placed in waters where they will be allowed to develop into the fighting game fish for which Canadian waters are famous.

Salmon eggs and fry planted included Atlantic and Pacific types of salmon cohoes, steel heads springs and albinos. Trout eggs and fry included those of speckled, loch leven, cut throat and kamloops trout. Pickerel, white fish, salmon trout and ciscoes were also packed in various waters during the year for commercial fishing as well as angling.

No planting of eggs or fish was carried out in Jasper National Park waters during the year, the report states, because a thorough investigation of the food contents of the many lakes and streams is being made by the Biological Board. When this investigation is completed and it is determined which species of game fish are best suited to the different waters, extensive planting is expected to be made to provide an additional sport for visitors to Canada's largest national park.

Excellent fishing is enjoyed in many of the lakes and streams within the park at present, Dolly Varden and rain-bow trout being taken with the fly pike are found in many of the lakes and streams and last year a large white fish was taken with rod and line in Lac Beauvert.

BALDWIN SAYS THAT NEW BILL GAINS SUPPORT

Tells Laborite Interrupted Conservatives Will Win in Election.

MEMBER SUSPENDED.

Turbulent Scenes in Commons as Debate on Bill Continues.

LONDON, May 5 (Associated Press).—Sneers and jeers from the Labor back-benchers punctuated Premier Baldwin's speech in the House of Commons yesterday in justification of the Trades Union Bill, and at one point in the debate the lie was passed, with the Prime Minister as the target.

As one reason for the Government sponsoring the bill, which seeks to prevent general strikes and strikes of a coercive nature, Mr. Baldwin maintained that in some unions the power was gradually getting into the hands of what is called the minority movement. This brought Labor interruptions from several quarters. There were cries of "Withdraw!" and John Beckett, member for Gateshead, sprang to his feet, and, pointing at the Premier, shouted: "Admit you are a liar!"

Member Is Suspended.

In a moment the House was in an uproar. Winston Churchill, Chancellor of the Exchequer, immediately moved that Beckett be suspended, and, the motion being carried, the Speaker ordered suspension for five days, and Beckett left the building.

As to the Government's mandate for the bill, Premier Baldwin explained that it was last year's general strike. But he had made no endeavor to press a bill of the kind immediately afterward, although he felt it would have been perfectly easy to force through any legislation. The chances were that then it would have been of an extreme and vindictive kind.

"I believe," he said, "that the more the bill is known in this country, the more it will be supported."

This was greeted with Labor shouts of "Wait till the general election."

This aroused the Prime Minister's ire for the first time, and he retorted: "Make this bill the principal plank in your program at the general election, if you choose, and we will defeat you, even though your slogan be 'Let London Walk.'"

Former Laborite Scored.

There was a lively interlude just before the debate adjourned until to-day, when George Spencer, who had been ousted by Labor owing to his attitude on the general strike, and who at the opening of the debate had spoken in favor of the bill, was taunted by the Laborites. As Mr. Spencer sat in the Liberal benches, Joseph Westwood (Labor, Peebles) excitedly shouted: "Look at Judas smiling there."

This was the third day of the bill's second reading, and, on the whole, the day passed much more peacefully than had been expected. But in Parliamentary circles it was predicted that something decisive in the way of opposition was in store for the final hours of the debate to-day. There were really no organized interruptions yesterday. J. H. Thomas, Labor's fighting debater, winds up for the Opposition, and Mr. Lloyd George is also expected to speak.

LADIES' AID PLANS VICTORIA DAY WORK

Bethany United Church Ladies Will Give Supper in Basement.

BETHANY, May 5. — A very interesting gathering of the Ladies' Aid of the United Church, was held at the home of Mrs. Ona Thorndyke on Wednesday afternoon. Fourteen ladies were present.

Mrs. P. C. Dawe, the newly elected president, presided. After the opening and devotional period Miss Elsie Richardson sang a solo. The secretary read the minutes of the previous meeting and the treasurer gave the financial statement of the year; both reports were adopted.

It was decided to serve supper in the basement of the church on the evening of May 24th for the convenience of those who attend the afternoon sports in the athletic park, and wish to remain for the evening entertainment.

A committee was appointed to solicit cooking for the supper.

It was also decided to hold the annual garden party some time during the first week in July. At the conclusion of the meeting Mrs. Thorndyke served a dainty supper and was assisted by Mrs. Walter Rowland. Next month the ladies are to meet at the home of Mrs. P. C. Dawe.

The Sunday school session of the United Church was held on Sunday morning, May 1st, with an attendance of 99. The orchestra was also present to lead the music. Having Sunday school in the morning is an experiment which is being tried out for a month to see if it will be more successful than the regular afternoon session during the summer months.

PECULIAR ACCIDENT.

Front Wheels of Car Lock, Causing It To Turn Upside Down.

BETHANY, May 5.—While driving into the village on Saturday Messrs. Norman and Lawrence Steer met with a peculiar accident. The front wheels of the car locked, causing it to turn upside down breaking the windshield and damaging the top. No one was hurt and a case of eggs which was also in the car escaped damage.

Professional Best Man Serves Cupid In London

LONDON May 5. — The first professional "best man" has appeared in England.

"My friend who was to be my best man has taken ill. Can you help me with a 'best man' for my wedding next week? If so please state your terms." This is only one of several extraordinary requests made recently to a big London firm of caterers.

New claimant to the world's longevity record is Teku Oglu Ali Agha, who claims to be 147 years old. He is in good health and says he remembers events that occurred 135 years ago.

RADIO PROGRAMS

FOR FRIDAY, MAY 6.

SIX O'CLOCK.

WPG (300) Atlantic City—News; organ; dinner music.
WGN (303) Chicago—Stocks; Punch and Judy; ensemble.
KDWA (309) Pittsburgh—Scores; stocks ;address.
WGBS (316) New York—Orchestra.
WLS (345) Chicago—Markets; sports; orchestra.
WGY (379) Schenectady, N.Y.—Musical; scores; health talk.
WTAM (389) Cleveland—Orchestra.
WGL (422) New York—Orchestra.
WJZ (454) New York—Concert orchestra; Bonnie Laddies.
WIP (506) Philadelphia—Uncle Wip; songs.
WNYC (526) New York—French lessons; scores ;talk.

6.30 O'CLOCK.

WBAL (246) Baltimore—Orchestra.
WEAF (492) New York—The Happiness Boys.
WOO (500) Philadelphia—Trio.

SEVEN O'CLOCK.

WIBO (226) Chicago—Contralto; ensemble; Churchill Downs.
WHK (273) Cleveland—Ford Hour.
WPG (300) Atlantic City—Orchestra.
WABC (316) New York—Orchestra.
WLS (345) Chicago—May and June.
WHT (400) Chicago—Organ recital; live stock markets.
WGL (422) New York—Vocal and instrumental.
WJZ (454) New York—Way down hour.
WCFL (491) Chicago—Concert trio.
WEAF (492) New York—Goldman band.
WJR (517) Detroit—Popular trio.
WOW (526) Omaha—Piano; hog health talk; orchestra.

EIGHT O'CLOCK.

WBBM (226) Chicago—Orchestra.
WBAL (246) Baltimore—Trio.
WPCH (273) New York—Male quartet; solow soloist.
WGN (303) Chicago—Concert.
WABC (316) New York—Organ.
WLS (345) Chicago—Silvertone hour; soloists.
WJJD (370) Chicago—Musical.
WGY (379) Schenectady—Travelogue, "Ireland."
WJZ (454) New Yor—Philco hour.
WCFL (491) Chicago—Orchestra.
WEAF (492) New York — National concert artists. La France orchestra.
WOO (508) Philadelphia—Orchestra.
WJR (517) Detroit—Orchestra.
WNYC (526) New York—Songs; violin organ, harp and violin recital.

NINE O'CLOCK.

WBBM (226) Chicago—Orchestra.
WHT (238) Chicago—Orchestra.
WPCH (273) New York—German hour of music.
KDKA (309) Pitsburgh—Trio.
WABC (316) New York—Musical.
WBZ (333) Springfield—Symphony orchestra.
CNRT (357) Toronto—Concert.
WEBH (370) Chicago—Orchestra; songs; news flashes.
WGL (422) New York—Orchestra.
WJZ (454) New York—Arm chair hour.
WEAF (492) New York—Whittall Anglo-Persians. Rolfe's Palais D'Or Orchestra.
WOO (508) Philadelphia—Talk on astronomy.
WH (526) Des Moines—Symphony.
KYW (536) Chicago—Concert.

9.30 O'CLOCK.

WRCA (256) Richmond—Dance music.
WJZ (454) New York—Orchestra.
WRC (469) Washington—Ensemble.

TEN O'CLOCK.

WGHP (270) Detroit—Entertainers.
WH K(273) Cleveland—Hiram College program.
WSM (282) Nashville—Violins.
WGN 303) Chicago—Sam 'n Henry; music box; songs.
KDKA (309) Pittsburgh—Orchestra.
WABC (316) New York—Orchestra.
WMCA (341) New York—Radio gang; orchestra.
WLS (345) Chicago—The showboat.

10.30 O'CLOCK.

WABQ (261) Philadelphia—Organ.
WHK (273) Cleveland—Orchestra.
WEAF (492) New York—Frank Farrell's orchestra.

ELEVEN O'CLOCK.

WSM (23) Nashville—Spirituals.
WGN (303) Chicago—Pepper party.
WMCA (341) New York—Entertainers orchestra.
CKCL (357) Toronto—Concert trio.
WJJD (370) Chicago—Music box; Carroll and Grady.
WTAM (389) Cleveland—Orchestra.
WQJ (447) Chicago—Popular hours.

TWELVE O'CLOCK.

WRVA (256) Richmond—Carry Me Back to Old Virginny.
WENR (266) Chicago—Variety.
WMCA (341) New York—Orchestra.
WHT (400) Chicago—Your hour.
WHO (526) Des Moines—Orchestra.

TIME EXTENDED.

Entries For Hobby Show Will Be Received Until Saturday.

Owing to the delay of the printing of prize lists for the Boys' Hobby Show, Fred McNeely told The Examiner this morning that entries for the exhibit will be received up to Saturday night, May 7th.

OLD MASTERS

I think that I shall never see
A poem lovely as a tree.

A tree whose hungry mouth is pressed
Against the earth's sweet flowing breast;

A tree that looks at God all day
And lifts her leafy arms to pray;

A tree that may in summer wear
A nest of robins in her hair;

Upon whose bosom snow has lain;
Who intimately lives with rain.

Poems are made by fools like me,
But only God can make a tree.
—Joyce Kilmer: "Trees."

MANY FISHERMEN OUT AFTER TROUT

Take Advantage of First Day of Season Being Sunday.

CAVAN, May 5. — Trout, fishing season opened on Sunday, May 1, and no time was lost in taking advantage of it.

On Sunday morning, early, cars were seen going, with fishing rods in view, to Bigelow's trout stream and by afternoon a number of cars were parked there, while the occupants were busy trying to catch the speckled trout. Doubtless at other trout creeks there were fishers just as busy.

LIQUOR VESSEL READY TO LEAVE

Ordered Released From San-Francisco By U. S. Federal Court.

START NEW MOVE.

SAN FRANCISCO, May 5. Canadian Press. — Steamed up and ready to make a quick getaway out of the Golden Gate, the whisky-laden Panaman Federalship yesterday awaited the signal to shove off after having been again ordered freed by the federal court. New complications were threatened, however, when it was reported from Washington that the prohibition department was making another attempt to hold the famous rum runner.

The ship's owners ,the Consolidated Exporters, of Vancouver, B. C., won another signal victory in federal court here yesterday, when Judge Kerrigan ordered release of the craft which two months ago was seized 270 miles at sea, and which has been since then the centre of a complicated fight, involving the state, treasury and legal departments of the government ,as well as Canadian and Panaman liquor and shipping interests.

Order not Served.

In spite of the new court order, which is the second court decree issued in her favor since her seizure, the ship was not released last night, because of failure of her attorneys to have the order served on Collector of Customs Hamilton. This step is necessary in order to have the coast guard relinquish its hold on the craft and her $1,000,000 cargo of choice whisky.

Late last night it became known that a conference was called for today among representatives of the treasury department, United States Attorney's office and counsel for the ship's owners. The purpose of the meeting was not revealed. It was hinted, however, that the treasury would make a new move to have the ship held.

ORCHESTRA CONCERT.

Symphony Orchestra Gives a Good Programme at Bailieboro.

BAILIEBORO, May 5.—On Friday evening the Symphony Orchestra of Peterborough, under the direction of Mr. Rupert Gliddon, rendered a very high class concert in the Centreville Sunday school hall, under the auspices of the South Monaghan U.F. Y.P.O.

There was a splendid audience present to enjoy the programme, which consisted of numbers rendered by the twenty-four piece orchestra, quartettes and vocal solos, a swell as violin solos by members of the orchestra.

Miss Voila White, of Bailieboro, also added greatly to the programme by playing an instrumental and encore.

At the conclusion of the programme the ladies of the club served lunch to the members of the orchestra.

BAILIEBORO NEWS

BAILIEBORO, May 5. — Miss B Armour was a visitor to Oshawa last week, returning home on Sunday.

Messrs. G. Hancock and Scott of Smith were visitors in the village on Sunday.

Mayor Holloway of Peterboro visited friends here on Sunday.

Several car loads of tourists visited Rice Lake during the week-end.

M. Perrin has been a visitor in Toronto during the past few days.

The baseball club met on Saturday evening to discuss the summer's activities.

Only Powerful Medicine Will End RHEUMATISM

It matters not whether you have had agonizing pains from rheumatism for 20 years,or distressing twitchings for 20 weeks, Rheuma while harmless, is strong enough and mighty enough to drive the rheumatic poisons from your system and abolish all misery or money back.

McDermid & Jury and all druggists sell Rheuma with guarantee of perfect satisfaction or money refunded. A large bottle is inexpensive, and after you take the small dose as directed twice a day for just a few days you should know that at last you have obtained a remedy that does relieve your suffering and will conquer rheumatism.

For over fifteen years Rheuma has been sold and recommended by the best druggists in America. It has released thousands from agony, pain and despair and should do the same for you.

SNYDER GIVEN POISON FOR HICCOUGHS

Gray Says Widow Made Several Attempts To Kill Husband.

WIDOW DETERMINED.

Admits Suggesting Sash-weight as Weapon For Slaying Editor.

COURTROOM, Long Island City, N.Y., May 5 (UP)—Henry Judd Gray yesterday cast aside everything and opened the door wide upon his clandestine affair with Ruth Brown Snyder, in one desperate effort to save himself from conviction for the murder of Mrs. Snyder's husband, Albert.

Hour after hour, he sat in the witness chair, telling with great wealth of detail a story which would rival the raciest of the old French and Italian writers of his days and nights of revelry.

By his recital he drew for the jury a picture of Mrs. Snyder as a woman who punctuated her caresses while they were together with heartless discussions of how she might end the life of her husband.

She told him, Gray charged, of one attempt after another, to kill the man to whom she was married. She gave him sleeping-powders, and turned on the gas, he said. She gave him violent poisons instead of medicine for hiccoughs, and she put other poisons in his liquor, in prune whips she prepared for him, and insisted she would persist until Snyder were dead, Gray testified.

When Snyder was sick, she said "she hoped the old crab would die," Gray testified.

Mrs. Snyder sat with bowed head throughout the day, weeping a little now and then, when some particularly intimate revelation came from the lips of Gray.

Suggested Weight

Yesterday afternoon Gray testified that it was he who suggested to Mrs. Ruth Snyder a sash weight as a "suitable" instrument with which to kill her husband. He said he went to the Snyder home close to the first of March, Mrs. Snyder being alone when he arrived.

"We talked over this matter of killing Snyder," he said, "with chloroform and an instrument."

"She said 'you are going to help me aren't you,' and I said 'no, only so far as getting the chloroform.'

"Then she asked me about a suitable instrument and I suggested a sashweight.

"She told me to get the chloroform, the weight and a pair of rubber gloves and I said I would."

In their aJnuary meeting, he said, she told him her husband had recovered from a five-day attack of hiccoughs. During his illness she gave him anyodyne, she said, at the rate of a teaspoonful every hour instead of three or four drops as prescribed. She also had given Snyder bichloride of mercury tablets, instead of bismuthe, Gray testified.

"I said to her 'my God; that's deadly poison,'" Gray related, "and she replied 'that's what I thought, but it only made him vomit.'

"I asked what were the after effects and she said the mercury apparently cured the hiccoughs."

Gray then said Mrs. Snyder asked him to buy her chloral hydrate, but that he had refused.

Gray then described his meetings with Mrs. Snyder in January of this year. She came to his hotel room in the middle of the month, he said, and told him of another attempt to do away with her husband. She had placed a mercury tablet in a bottle of whiskey, she said, according to Gray, and Snyder had been made violently ill.

"I asked her when she was going to stop all this," Gray went on, "and she said not until she was through."

Honeymoon Trip

During the morning session Gray gave a detailed description of the incidents of the "honeymoon trip," and the intimacies which characterized it. It was designed to build up that portion of Gray's defense in which he maintains Mrs. Snyder, by her attentions, reduced him to such a mental and physical state of servitude to her that she completely dominated him. Under this influence, and in the physical and mental condition, his attorneys hope to show, it was impossible for Gray to resist her alleged demands that he commit murder.

Under Her Power

Gray pictured Mrs. Snyder as a woman of strong will and of unusual physical stamina. He described himself as exhausted by the pace of galety she set for him, while she thrived.

Gray recounted another alleged murder attempt by Mrs. Snyder. At one time she gave Snyder liquor while he was puttering around his motor car. She hoped to get him dazed, turn on the motor and lock him in to die from carbon monoxide fumes. But Snyder left the garage before anything happened.

After Christmas, said Gray, he visited the Snyder home and saw their Yule tree. He played with Lorraine, Snyder's little daughter, and ate lunch with Mrs. Snyder and her mother.

Later in the day, he said, Mrs. Snyder asked him if he wouldn't shoot her husband. "I said of course not," Gray testified. "I told her I had never shot a gun in my life and was not going to begin with murder."

Gray said he never met Snyder during his twenty-month romance with the latter's wife.

THE LAKEFIELD PAVILION WILL BE OPEN EVERY THURSDAY FOR THE SEASON. 4-PIECE ORCHESTRA. 1d-106-1128

IT PAYS TO ADVERTISE

An Ex-Buck Private Goes Back to France

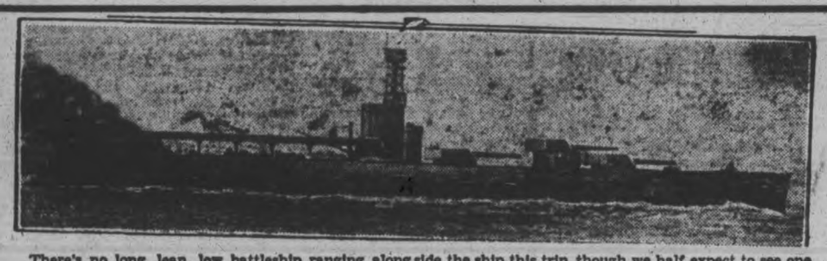

There's no long, lean, low battleship ranging along side the ship this trip, though we half expect to see one as we get into waters that were once the hunting-ground of the subs. The German navy and U-boats are caput.

Dear Mac:

How the galloping dominoes led by Little Joe from Kokomo would roll on that smooth linoleum on the floor of the smoking room of the liner! And wouldn't this round, polished oak table with its complement of soft, leather-backed chairs be a sweet place to stage a game of Black Jack! The accomodations are perfect — if only you were all along.

There are several nooks where it would be easy to gather around close to do some blue harmony on something like "Didn't Know the Way To" (shades of the dead past!) or that old favorite, "You're in the Army Now." A well-inspired quartet could then swing into the various "Hinky Dinky Parley Voos"—whether the demoiselle came from Armentieres or Bully Grenay. And there might be a sentimental number, too, like the one about the boy who wanted a girl like the one that married dear old dad, or, if there's an artillerymas present, this one:

"Oh, it's hie, oh, hee,
The field artiler-eee,
Shout out your numbers loud and strong,
Where'er 've go
You will always know
The eighteen-pounders are rolling along!"

And, of course, if a Scottie steps into the concert the end will come with a rendition of:

"If the army or the navy
Ever win to Heaven's ease,
They will find the streets are guarded
By a regiment with bare knees."

And no one will dare order, "Pipe Down."

• • •

Once upon a time there was a private soldier named K—— K—— (censored), who hailed from Peterborough. He was on his way back home on board one of His Majesty's majestic scows, and became infected with mal de mer. For five long days he lay down under a pile of packs to keep away from the ever-paging sergeant (a popular 4th Batt. M.-G. officer has a snap of him). When he emerged he was wan, pale and shaky.

"'Smatter?" demanded a friendly soldier. "Sick?"

"Sick! Why, boy, I'm so sick I'd have to get better to die!"

As for this matter of seasickness, a new system has minimized its terrors to the vanishing point. This system is known as the "Trefolia" and should be followed by everyone who journeys eastward over the Atlantic.

It is necessary only to secure a heavy coat hanger, which is sewn securely in the shoulders of a coat. Running fore and aft on every ship is a round pipe, attached to the ceiling of each deck. Just as soon as the first faint indication of an approaching seismic disturbance is felt, don the coat and blow a whistle. The deck steward will come a-running. Indicate by signs, and he will immediately hook the hanger over the pipe. There the patient may hang indefinitely, entirely free from the movements of the vessel, and in perfect peace. As soon as the sickness has passed, the whistle can be blown again, and the deck steward will do the unhooking, after which any occupation may be taken up exactly where it was abandoned.

But, seasick or not, everyone is glad to see land. And there it is! Land!

Every passenger on the ship crowds out on the deck to the rail as the intelligence is flashed. A dim, faint line, stretching away. It is uneven in the morning mist. An hour passes and it begins to take on definite shapes. It sort of looms finally. It's the shore line of France. Somewhere behind it there's Ypres and the Somme. Side-kicks, too, some of whom fought at Poelcappelle and Givenchy and Courcelette. For a moment the joy of going back is dimmed . . . . dimmed in reverence for those up where the crosses glisten, row on row.

• • •

We look around, half-expecting to see the darting warships that were so omnipresent on our last trip; but only a dusty collier passes, unafraid now of sub and mine.

Cliffs are jutting up out of the water. The sea is smooth and calm. A giant rock hill looms up—fortifications known in Caesar's day. There's Napoleon's breakwater, one of the wonders of the world. It's Cherbourg. The anchor of the liner splashes. Hurried packing is done. Shouts go up. Lighters and tenders draw alongside. The first lap of the journey is over. Then, with bounding heart and intoxicating anticipation, you go on to other scenes.

France, with all its glamour, its romance, panoply of memories, is ahead.

And delightfully free we start towards the front. Alors!

PAUL ADAMS.

Lyrics Of Life

(By Douglas Malloch.)

THE CHILDREN'S SWING

Many a tree comes back to me,
For who forgets a faithful friend?—
Many a tree I used to see,
Now lost to sight around the bend.
But one, I think, our hearts recall
With greater tenderness than all:
We smile, and sigh, remembering
The tree that held the children's swing.

For I have looked upon the palm
And seen the trees on many a strand,
But still a memory sweet and calm
Recalls an unforgotten land,
A lovely land of other days,
Of simple tastes and quiet ways,
When memory to mind will bring
The tree that held the children's swing.

Oh, men may make a mighty wall,
And men may build their steeples high,
Yet it is memory, after all,
That lifts us somewhere near the sky.
And just the thought of one old tree
Tonight has lifted even me,
Until I hear the angels sing—
The tree that held the children's swing.
(Copyright, 1927, Douglas Malloch.)

BRINGING UP FATHER — By Geo. McManus

That "Kruschen" Feeling!

It Puts the Spring in Spring-cleaning!

Who says Spring-cleaning isn't jolly?

It's one of the biggest "larks" in the whole year to those who know how to make it so. Out come buckets and brooms, sleeves are rolled up, and everyone sets to work cheerily to set the house to rights. No one grumbles, no one gets worried or irritable.

That's how *you* ought to tackle Spring-cleaning, and you can, if you go about it in the right way.

When you have that feeling of not being quite up to the mark, and housework is a long dreary drudge that never seems to be finished — there is something wrong with your health.

That "something is almost entirely a matter of your internal system. Your liver and kidneys are not working as they should, with the result that poisonous waste matter is collecting in the blood and lowering the tone of the body. You must take steps to put that right—in the Kruschen way.

Every morning, in your breakfast cup of coffee or tea, take as much Kruschen Salts as will lie on a 10 cent piece. You can't taste the tiny dose, but it effectually cleanses your blood and clears your system of the waste material that is depriving you of vigour. Soon you will begin to feel better, more full of life and vitality, fresh and smiling, strong and well from first thing in the morning till late at night.

You owe it to yourself to start the Kruschen habit at once. The sooner you do so, the sooner you will get back that glorious feeling of radiant health — the much-talked-of "Kruschen feeling."

Tasteless in Coffee or Tea

Put as much in your breakfast cup as will lie on a 10 cent piece. It's the little daily dose that does it.

Kruschen Salts

Good Health for Half a Cent a Day

A 75c bottle of Kruschen Salts contains 240 doses — nearly enough for six months — which means good health for less than half a cent a day. The dose prescribed for daily use is "as much as will lie on a 10 cent piece," taken in the breakfast cup of coffee or tea. Every druggist sells Kruschen. Get a 75c bottle to-morrow.

SOLE IMPORTERS: McGILLIVRAY BROTHERS LTD., TORONTO

ROSENEATH NEWS

ROSENEATH, May 4.—Mr. and Mrs. M. Davey and Mr. and Mrs. M. McMillan motored to Cordova on Sunday and spent the day.

Mrs. D. Brisbin and Mrs. G. Mouncey attended the Cobourg Presbytery at Bowmanville last week.

Miss Bertha Clark spent the week-end at her home in Campbellford.

Mrs. Ella Brown has gone to Oakville to nurse her sister, who is seriously ill.

Miss Marguerite Brisbin is visiting friends at Norwood.

Keen's Delicious Recipes for MAY

As Spring gives way to early Summer, every housewife gives thought to lighter diet—more salads, fresh vegetables, croquettes, sandwiches, fish and cold meats.

The following specialties for May suggest a dainty wholesomeness which will restore the spring-jaded appetite. And, every one of them contains that delectable savour which only Keen's Mustard can inspire. Clip these recipes for future reference.

SALMAGUNDI SANDWICHES

To half a cup of thick mayonnaise, made with Keen's Mustard, add 2 tablespoonfuls whipped cream, a dessertspoonful grated horseradish, and 2 of finely chopped cucumbers. Spread the bread with this mixture, then a layer of finely chopped rare beef, cover with more salad dressing and the top slice of bread.

SANDWICHES MADE WITH LEFT OVER MEATS

Put the meat in a chopper, add salt and pepper, and mix well. To 5 tablespoonfuls of this meat add the following preparation; 1 teaspoonful Keen's Mustard mixed in 2 tablespoonfuls of cream and mix in the meat. Spread the mixture between buttered bread. This makes delicious sandwiches for Summer suppers. Ham sandwiches prepared this way are also very appetizing.

FRENCH EGG SALAD

Boil 4 or 5 eggs until hard. Let cool, then cut whites of eggs in thin slices. Now take yolks and make dressing as follows: 3 tablespoons olive oil; 2 tablespoons vinegar, a pinch of salt and pepper; 2 teaspoons Keen's Mustard; a little chopped onion if liked. Beat yolks of eggs, olive oil and mustard to a cream, then add salt, pepper and vinegar, mix with the whites and serve.

CRUMBED HAM AND POTATO

One cup chopped, cooked ham, 2½ cups mashed potatoes, 1 tablespoon shortening, ½ cup breadcrumbs, 1 teaspoon minced parsley, 1 teaspoon minced onion, ½ teaspoon Keen's mustard (made into paste with water), ½ cup hot milk.

Mash the potatoes with the shortening and milk until light and smooth. Add ham and seasonings. Grease baking dish, sprinkle in part of the crumbs. Put in ham and potatoes, sprinkle top with rest of crumbs and bake until top is well browned.

COLD SALMON LOAF

1 package powdered gelatine, 2 tablespoonfuls cold water. The yolks of 2 eggs, 2 teaspoonfuls salt. 1 teaspoonful Keen's Mustard. A few grains cayenne pepper, 1½ tablespoonfuls melted butter, ¾ cup of milk, 2 tablespoonfuls vinegar, 1 can salmon.

Soak the gelatine in cold water for five minutes. Mix the yolks, beaten light, with the salt, mustard and pepper; add the milk, butter and vinegar; pour into a double boiler, stirring constantly until the whole thickens, then add the soaked gelatine and the salmon previously reduced to flakes. Place into a mould and let cool. Turn on a dish dressed with fresh lettuce. Serve with a mayonnaise made with Keen's Mustard.

For FREE Recipe Book write:
COLMAN-KEEN (Canada) Limited, Montreal

Keen's Mustard aids digestion.

LABOR MEMBER IS SUSPENDED

Ruled Out For Five Days For Challenging Honesty of Premier.

UPROAR IN HOUSE.

LONDON, May 4 (Canadian Press)—There was an angry scene in the House of Commons this afternoon when John Beckett, Laborite for Gateshead, challenged the honesty of Premier Stanley Baldwin, who was speaking on the Trade Union Bill outlawing strikes, and was suspended for five days on a motion of Winston Churchill, Chancellor of the Exchequer.

The Premier was given a baptism of wrath and began his speech amid hisses, groans, and taunts from the Labor members and cheers from Conservatives. In the uproar could be heard cries of "Uriah Heep."

HAVELOCK HYDRO REGULAR MEETING

Commission Decides Against Renting Part of Storeroom.

HAVELOCK, May 5.—The regular meeting of the Havelock Hydro Commission was held on Tuesday evening, May 3rd, in the Council Chamber with all members present with the exception of Commissioner Sanderson.

Moved by Reeve Curtis, seconded by Com. Brewster, that the following accounts be paid:

Hydro-Electric Power Commission of Ontario, 2,000 lighting bills, $10; 36 street lamps, $79.56; secretary's salary $25; H. Goden, salary, $55; H. Goden, expenses $8.60.

Moved by Com. Brewster and Reeve Curtis, that all of the store-room on Orange Street be kept for the storing of Hydro supplies and that part of the store-room occupied until recently by W. Barton will not be for rent in the future.

Brockville Chief Retires After 43 Years' Service

BROCKVILLE, Ont., May 4. — After 43 years as a member of the police department of the town of Brockville, the last 23 years of which were spent as chief constable, William Burke yesterday relinquished his office to become caretaker of the municipal park and harbor master.

He is succeeded by John Brown of Campbellford and formerly of Peterboro, Sudbury and Port Hope.

for a refreshing bath~use

Snowflake

It softens the water

3 places for Snowflake Kitchen, Bathroom, Laundry

Four Times a Life-Saver; Bravery To Be Recognized

BROCKVILLE, Ont., May 5.—The town council seeks official recognition from the Royal Canadian Humane Society of the bravery of Edward Ireland, who dove into a creek in the north end of the town and saved three-year-old Bobby Noonan, son of Mr. and Mrs. Omer Noonan, from drowning.

The child slipped from the bank of the creek and cries of a companion attracted Mr. Ireland's attention. The latter dove off the bank, ten feet high and succeeded in bringing him to shore and successfully resuscitated him. This is the fourth life saved from drowning by Mr. Ireland.

BETHANY PERSONALS

BETHANY, May 5.—Mr. E. E. Snider of Port Hope made an official inspection of the Public schools of this district this week. Mr. Snider delighted the children of S.S. No. 15 with his short talk on Jack Miner and his bird farm.

Miss Emily Griffith of Peterboro is staying with friends in the village for a few days.

The monthly meeting of the Young Ladies Mission Club of the United church was held at the home of Miss Verna Belle Lee on Tuesday evening. An interesting programme was given under the leadership of the president, Mrs. B. A. Monk.

Mr. and Mrs. S. Jemison were visitors to Peterboro on Tuesday.

Mr. and Mrs. Dave Greenlaw of Port Hope were visitors to the village on Sunday. Mr. Greenlaw assisted in the Sunday school orchestra.

Mr. Preston Carscadden of Toronto spent the week end with his mother, Mrs. Ida Carscadden.

Mr. and Mrs. James Roddy of Fraserville were guests of Mr. and Mrs. William Armstrong on Sunday.

With the cold and backward weather spring seeding is progressing very slowly. Very few gardens have much done to them as yet.

Mr. and Mrs. T. J. Jackson motored to Grafton on Saturday to spend the week end with Mr. and Mrs. P. C. Brown.

Mr. and Mrs. George Wake of Lindsay spent Sunday afternoon with friends in the village.

NORHAM NEWS

NORHAM, May 5.—Lewis Findlay recently threshed ten bags of seed which appears good quality from alsike which had lain out in the field all winter.

Fred Jones, who cut his shin with a hatchet three weeks ago, is still confined to the house.

Several farmers in Morganston neighborhood have finished Spring work.

The cheese factories here and at Morganston expect to begin operations the last of this week or the first of next week.

Mr. and Mrs. Samuel Hogle and two sons of Trenton were the guests on Sunday of Mr. and Mrs. Samuel Platt.

The many friends of William Clark, of Meyersburg, will be pleased to learn that after a prolonged and serious illness he is improving.

Isaac Platt has gone to Trenton, where he expects to be engaged in cement work for the next month.

The hour of service in the United Church has been changed from 7.00 p.m. to 7.30 p.m. for the summer months.

Mrs. J. McGrath and son, Hermin, have moved to Trenton to be near her son, William.

The members elected to the session for Norham Pastoral charge are Jacob W. Clark and Joseph N. Bertrand for Meyersburg, Maurice Ames and Aubrey Woof for Mount Olivet, John W. Kemp and Robert Ryckman for Bethany, Fred H. Huycke and Samuel Gummer for Norham.

Mr. and Mrs. David Evans and family recently visited her sister Mrs. Clydesdale, of Birdsall, who has been indisposed with blood poisoning.

Mrs. Sybil Isaac is the guest of Mr. and Mrs. Oney Isaac.

Benjamin Buchanan of Warkworth, District Deputy-Grand Master of the Masonic Order for Peterborough, and Rev. J. F. Everson of Norham, District Chaplain, also John L. and Oscar Phillips of Warkworth, were in Peterborough attending a banquet of the Masonic Order on Monday evening.

HIAWATHA NEWS

HIAWATHA, May 5.—On Friday the Government tug, J. B. McCall was down the river Otonabee for the first time. Men from the Peterborough branch of the Department of Railways and Canals were looking over the buoys and lighthouses.

Rev. Mr. Garratt was in Keene on Sunday taking the service in the United church there in the absence of Rev. John Archibald.

Mr. Dan Cowie was in Peterborough on Saturday.

Miss Pearl Coward is spending a few weeks with her parents, Mr. and Mrs. John Coward.

Mr. and Mrs. William Taylor are staying at "Fernwood," their summer home on the river.

Mr. Lorne Morrison, of Lakefield, was the guest of Mr. and Mrs. Madden Howard when he was in the village on Thursday.

Mr. Drimmie, of Allandale and his son Willie, were visitors at the home of Mr. and Mrs. Fred Kylie on Saturday.

Mr. Sam Williams is at Eel's Creek drive.

In this part of the township, seeding and other spring work is nearly done. Dampness of the land is keeping some back.

As a plea for rain the people of Angola, one the west coast of Africa, cut off a man's arm at the shoulder and plant it in the ground with the hand sticking up.

Help Celebrate July 1 Here

TEACH REBELS ABOARD SHIP

Madrid Paper Suggests Floating Schools For the Catalonians.

INCULCATE LOYALTY.

MADRID, May 5 (United Press).—Floating universities such as the one which just completed its cruise from the United States offer an excellent means for training ships to eliminate radical ideas of would-be revolutionists, the newspaper "ABC" of Madrid suggested yesterday. After praising Premier Primo de Rivera's handling of the Catalan Separatist movement which looked to the separation of the Province of Catalonia from Spain, the newspaper advised that young Catalonians be taken aboard such a school ship as the American floating university.

There they could be trained in the proper ideas of government and loyalty to Spain and made into promising subjects of the King, the newspaper maintained.

PHONE AIR RAIDERS.

BOSTON, May 4—The liquor squad of the Boston police force has utilized the telephone for its drive against speakeasies and gambling dens. The "buyer" for the liquor squad enters a suspected building carrying a tiny transmitter with wires attached. With this he can signal to the raiders when the time is right for their entrance.

Pale and "dry" like a rare OLD WINE

THE minute you break the golden seal of the aristocratic bottle and pour a bit of "Canada Dry" slowly down the side of a thin-edge glass, as a connoisseur would pour a glass of fine old wine, you will know that here, at last, is *real* ginger ale.

Hold it to the light! See how clear it is! How it gleams and sparkles! The abounding life and vitality of it. The champagne-like "dryness" and color.

And then—*taste it!* Here is a revelation in ginger ale quality—a delicate, alluring flavor that intrigues your taste — a flavor unlike that of any other ginger ale you have ever tasted!

"Canada Dry" is unquestionably the most famous product ever made in the Dominion and it is recognized in New York and in foreign capitals as the finest ginger ale on the market today.

"CANADA DRY"

Write for Free Recipe Booklet "Surprises on Ice"

Made in Canada by J. J. McLaughlin Limited Toronto and Edmonton. Established 1890
In U. S. A., Canada Dry Ginger Ale, Incorporated, New York

Wholesale Distributors: National Grocers Co., Ltd., Toronto.

POLISH and PROTECT Your Floor with this Quick Drying HARD WAX

HAWES' FLOOR WAX

FOR FLOORS · LINOLEUM · FURNITURE · AUTOMOBILES

Better Goods RED & WHITE CHAIN STORES Better Prices

What "Serv-Us" Brand Means in Food Products

We do not manufacture or pack any of our own merchandise, but buy when and where quality is offered. Before we allow the "SERV-US" label to be placed on any product, we make certain of two things:

1ST—The quality of the article must be SUPERIOR to any product being offered under any extensively advertised brand; or

2ND—The quality must be EQUAL to any more familiar brand, and the price lower.

Canada produces some wonderful food products—equal or superior to those obtainable anywhere in the world. Many items in this advertisement and many others under "SERV-US" and "RED & WHITE" label are Ontario products. Convince yourself of their superiority by trying "SERV-US" Canned Fruits and Vegetables—grown and packed in Ontario.

These Prices Good at all Times

Peas	Serv-Us No. 4 Sieve	PER TIN	15c
Corn	Serv-us	PER TIN	15c
Tomatoes	Serv-Us 2½ lb. Tin,	Per Tin	15c
Floor Wax	Serv-Us	PER TIN	40c
Corn Flakes	Serv-Us	PER PKG.	9c
Bkg Powder	Serv-Us, 6-oz.	PER TIN	16c
	16-oz.	PER TIN	29c
Soap	Serv-Us Palmoil	3 CAKES	25c
Soap	Red & White Bath	3 CAKES	25c
Soap	Serv-Us, Genuine French Castile	7 CAKES	25c
Cherries	Serv-Us Pitted	PER TIN	25c
Raspberries	Serv-Us	PER TIN	35c
Pears	Serv-Us Bartlett	PER TIN	33c
Soup	Serv-Us, Tomato and Vegetable	2 TINS	25c
Pork & Beans	Serv-Us Oven-baked	2 TINS	25c
Cocoa	Serv-Us ½-lb. Tins	PER TIN	25c
Sardines	Serv-Us, Norwegian Olive Oil	PER TIN	15c
Baking Soda	Serv-Us	PER PKG.	10c
Beans	Serv-Us Refugee	PER TIN	21c
Beans	Serv-Us Wax	PER TIN	22c
Kippered Snacks	Serv-Us	PER TIN	8c
Coffee	Serv-Us	PER LB.	70c
Coffee	Red & White 1 lb.	PER PKT.	65c
Sal Soda	Serv-Us	PER PKT.	10c
Catsup	Serv-Us 12-oz. Btls.	PER BTL.	25c
Flour	Serv-Us	PER 24-LB.	$1.05
	1st Grade Pastry	7-LB.	33c

"QUALITY ALWAYS HIGHER THAN PRICE"

The Examiner

PHONES—Editorial 1601. Business Office, 1600. Private Branch Exchange to all Departments.

The Examiner is a member of the Audit Bureau of Circulation.

The Daily Examiner, published every lawful evening, by The Peterborough Examiner, Limited. Office, 419 George street. $6.00 per year, delivered in city; out-of-town subscribers, by mail, $4.8u a year.

The Weekly Examiner published every Thursday. Subscription price $1.50 a year.

U. S. REPRESENTATIVES

Special U. S. Representatives—W. H. Stockwell, 629 People's Gas Building, Chicago, Ill.

New York—Chas. F. Miller, 225 Fifth Avenue.

Advertising Rates on application.

R. M. GLOVER, Managing Director.

THURSDAY, MAY 5, 1927.

. . . CHRONICLER OF FACTS . . . SIFTER OF RUMORS AND OPINIONS . . . MINISTER OF THE TRUTH THAT MAKES MEN FREE.

BYE-BYE, BLACKBIRD.

The necessity of a campaign to rid Peterborough of the pest of blackbirds, which birds appear to be largely on the increase in this neighborhood, is brought to the attention of The Examiner by a well-known citizen in the hope that some of our readers may be able to suggest a practicable means of eliminating this nuisance.

He points out that while children are being urged not to molest the nests of the song birds, the bandit blackbirds are doing much more damage to the eggs and to young song birds than mischievous boys could possibly accomplish.

In some of the Western Provinces a bounty is paid for each blackbird destroyed, but here the city bylaws prevent shooting at the black robbers, and poisoning is a means of destruction that is too dangerous to be used.

One suggestion is that the police be instructed to get in a little target practice with shotguns.

Examiner readers may be able to point out some other more effective way of waging warfare upon the destructive blackbirds.

CENTRALIZING EXECUTIONS.

Dr. J. W. Edwards, M.P., has given notice of motion that at the next session of Parliament he will endeavour to have an amendment passed providing that all prisoners convicted of murder shall be immediately removed to the Provincial Penitentiary and confined there until the death sentence has been executed.

The centralization of such executions has long been urged by The Examiner, in common with many other Canadian newspapers, and Dr. Edwards' proposal will be generally endorsed throughout the country, especially by the people of those centres which have experienced the depressing effects of being the locale of a hanging.

There are many good reasons readily apparent why the Provincial Penitentiary is the logical place for the confining of murderers and for their execution, and it is to be hoped that Dr. Edwards' amendment, when it is introduced next year, will receive sufficient support to ensure its coming into effect.

The chief opposition, so far as popular opinion in Ontario is concerned, will likely come from the people of the village of Portsmouth, which happens to be in Dr. Edwards' next-door constituency and the home of the Provincial Penitentiary.

MRS. FALLIS HONOURED.

With the national convention of the Conservative party occupying such a large share of newspaper space these days, it is the privilege of The Examiner as a community newspaper to express general congratulations to one of Peterborough's daughters on the very prominent part she is taking in the preliminary preparations for the Winnipeg gathering.

Very singularly honoured indeed has been Mrs. Howard Fallis, who not only was chosen to be the principal speaker at the recent Conservative convention as the representative of the many thousand Conservative women of the Province, and won further laurels by being elected First Vice-President of the Ontario association, but was also the recipient of greater distinction in being selected as one of the twenty delegates representing the Province of Ontario at the Winnipeg convention.

The choice of Mrs. Fallis for this representation, which is of course, entirely apart from the delegations sent from each constituteuncy, is perhaps the greatest tribute of all to her qualities as a speaker and leader.

Regardless of their political alliances, Peterborough citizens should be delighted that such high honours have been paid to a local woman.

The Winnipeg convention will loom large in the public eye next autumn, and through Mrs. Fallis Peterborough will share to some extent in the resulting publicity.

AN OUTSTANDING INDUSTRY.

The City Council has decided to submit a bylaw at the municipal elections next January to grant a fixed assessment for ten years to the Western Clock Company upon the new addition to their plant, and the proposal will undoubtedly be favourably received by the citizens.

From a small beginning, the Western Clock Company has rapidly developed into one of Peterborough's outstanding industries.

It already provides employment for 220 people, and the addition to be commenced next week will eventually mean a considerable increase in the number of workers employed.

As an advertising medium for Peterborough, the Western Clock Company is of especial value.

In the first place, it is a national advertiser on a large scale, and the name of this city appears in all advertising matter.

Again, the products of the local factory go to many parts of the globe, and Peterborough is constantly receiving publicity because of this fact.

The company has lived up to all its promises so far as development here is concerned, and the new building, which will add 23,520 feet of floor space to the plant, is larger than the first announcement indicated.

This addition is not likely to be the last, in view of the rapid increase in the output of the local factory.

THE UNFAILING REFUGE.

How interesting it is to read that the Chinese Bolshevists, after conspiring and fighting to the best of their limited ability against Great Britain, take refuge with one accord under the British flag as soon as their plans go astray. So it is always. Agitators and harebrained disturbers of all kinds talk against Britain and revile her as long as they are safe, but in time of emergency they seek Britain's protection. Some Canadians, who are not worthy of the name, criticize Great Britain to the extent of their firebrand vocabularies, but they are glad to remain where the power of Great Britain makes their lives and property safe. Many of them praise Soviet Russia in the highest terms, but they are very careful not to go to Russia to live. They prefer to remain where the Union Jack flies.

Does a king somewhere in Europe or Asia or Africa lose his throne and his crown? Invariably he escapes to Great Britain for safety. Is a leader of a revolutionary party somewhere in the world defeated? He makes for Britain's shores as fast as he can.

Thus it has been for ages and thus it will continue to be while the world remains. What a proud position Britain holds! So great is she, so powerful, so unselfish, and so just that she can afford to disregard scoffers and revilers of all brands and nationalities. So impregnable is her integrity that she can allow the freest of free speech even if it is directed against herself.

But how petty Britain's attitude makes these little agitators and publicity-seekers appear. They get nowhere and they are well aware of that, but they like to shine before their own misguided admirers.—Oshawa Reformer.

GOOD ROADS IN CANADA.

It may surprise many people to know that last year, according to statistics, the Provincial Governments in Canada spent $45,000,000 on the construction and maintenance of highways. It is now clearly realized that good roads are a national asset from every point of view. There are now more than 46,824 miles included in the Provincial systems, in addition to the extensive mileage under the jurisdiction of the municipalities. These highways not only afford communication for business purposes, but they enable the people to move freely through the country, getting acquainted with one another, and with their own Province and the rest of the Dominion. This is a result that is highly desirable, because the more Canadians know of their own country the greater will be their pride in it.

Then there are many other respects in which the growing system of good roads is of incalculable importance. Highways and motor cars have combined to put thousands of farmers into close communication with their city neighbors and city markets, and rural isolation is becoming a thing of the past in large areas. Tourist traffic is almost entirely dependent on the condition of the roads, and the people of Canada are just beginning to realize the huge cash value which this traffic will have if it is encouraged intelligently.

More and more the grand scenic attractions of the Dominion are becoming known. They are not confined to any section, but each Province has its own special features. For this reason the construction of a grand national highway from coast to coast is a feature of road-building that is of the greatest importance to the Dominion. It will not only encourage inter-Provincial communication and association, which is greatly to be desired, but it will encourage tourists to remain longer, and make more extended journeys throughout the country. From the point of view of patriotism and national unity such a highway would link the scattered Dominion together more closely, and enable Canadians to journey from Halifax to Vancouver without being obliged to travel through the United States. This is an ideal to be set before the people of Canada during the year of the Diamond Jubilee.—Brantford Expositor.

THREATENING THE COSTER.

Few are the institutions that are able to resist the modern spirit of change which is held to be the mark of progress. One after another they surrender to the crusaders of utilitarianism and municipal reform, who allow no sentimental or historical considerations to stand in the way of local improvement and the regulation of public needs.

One of the latest to be threatened with extinction is that picturesque institution known all over the world as the London coster. Like the "Bobby," he has long been one of the sights of the great metropolis on the Thames, a spectacular figure in corduroy and pearl buttons, roaming from street to street in the east and south ends of the city with his donkey and cart, his Eliza by his side, and the familiar of all who come in contact with him.

Hitherto, the coster has been at liberty to pursue his vocation wherever he pleased. He could select his stance and vend his wares in any borough or in any street, or he could wander at will, as most of them do, from one district to another in quest of customers. But it has occurred to the London County Council that, however picturesque and useful the coster may be, he is also something in the nature of a nuisance to be regulated, if not altogether suppressed. In slow procession with his donkey and cart, stopping frequently to sell his goods, he blocks the streets in which he does business, obstructs the traffic, and leaves in his trail a litter of rubbish that is offensive to sight and smell alike. It is also complained that the shopkeepers suffer unduly in competition with the "pearly kings" of the market place.

Accordingly, the authorities have seen fit to ask for powers which, if carried into effect, will, it is believed, seriously cripple the coster in his operations, if they do not actually put him out of business. The proposal is to tie him up with licenses, obtainable by the payment of fees he can ill afford, and limiting his traffic to one borough, perhaps to one street of one borough, on certain selected days only. The results of such a restrictive policy, the costers claim, will be disastrous, and their protests find strong support in the columns of the London press.

It is estimated that in the east and south districts of the metropolis there are over 100,000 costers, the large majority of whom earn a bare living by supplying the poorer classes with food. To limit them in the way proposed, it is pointed out, would impose a hardship not only upon the mongers who know no other trade, but also upon the impoverished multitude which depends upon them for sustenance.

Certainly London would not seem the same without the picturesque and genial figure that for many years has "knocked 'em in the Old Kent Road" with his donah for a pal. They are types of old London that have inspired the pen of the artist and the minstrelsy of the "'alls" for generations, and added not a little color and gaiety to the life of a community otherwise sordid and gloomy. Their passing would be a sad blow to London's East End, and a source of regret to all familiar with the kindly humor and social habits of the "Alfies" and "Elizas," whose virtues live in the cartoons of Punch and the songs of Chevalier.—Ottawa Journal.

EDITORIAL NOTES AND COMMENT.

The nearest approach to a crime wave Peterborough has yet experienced is the spectacle of a couple of youths in Black Bottom trousers.

It is peculiar that the fewer clothes the women wear the more ladies' wear stores are opened.

Husbands seem to be the only animals not protected by the United States game laws.

The people across the border should have a keen sense of humour. They have so much to laugh at, especially in the way of murder trials.

It is needless to say that the idea of a sham battle as part of Peterborough's jubilee celebration was not suggested by Miss Agnes MacPhail.

HERE'S TO YOUR HEALTH

BY DR. FRANK McCOY

'The Fast Way to Health'

©1926 McCOY HEALTH SERVICE - LOS ANGELES - CAL.

ETIOLOGY OF DISEASE.

Many of you will think that "Etiology" means the science of eating, but it does not mean that at all. It really means a study of the "causes," and this can be aptly applied to a study of the causes of disease.

There are a thousand and one systems of treatment of the various ailments, but the "Regular" physician and the osteopath, chiropractor, or any other practitioner of the healing arts, is required to study and be examined in practically the same subjects about the diagnosis of disease. All physicians, of whatever school, who are licensed, use the same systems and methods of arriving at a diagnosis. Even the report written on the death certificate, as to the cause of death, is usually the same whether made out by a licensed physician and surgeon or by an osteopath. Every physician is asked to fill out a certain form, and a small space is allowed after "Cause of Death"..... In this space the physician is ordered to write the special name of the disease which caused death. He is not allowed to generalize and write, for instance, Kidney Trouble, but must state the exact form of kidney disease from which the patient suffered and which seemed to cause death. Of course, if several physicians, from different schools were each asked to make out a report, there would be, occasionally, a difference of opinion as to what to name the disease, but, as a rule, the chiropractor would write down the same cause of death as the allopath.

However, if each were asked to make out a lengthy statement about all of the causes which originally produced the trouble, there would be a wide difference of opinion. If the patient died of Nephrolithiasis (Kidney Stone) they would all agree on the cause of death, but the surgeon would say that the patient should have had the kidney removed. The chiropractor would say that an impingement of the nerves going to the kidney made the kidney lose its proper power to function. They might both be perfectly right, but still the dietitian would also be correct when he stated that the original cause of the kidney stones was because the patient ate the wrong kind of food, and so, therefore, the real cause was a lack of knowledge about proper diet and habits of living.

From time to time, physicians write to me criticizing statements which I make in this column. I expect this, and am not disappointed as I realize that my theories regarding the causes of disease must be necessarily different from every other physician. My experience has taught me not to be satisfied with a discovery of any immediate cause, but to look a long way back to the fundamental causes of the different diseases.

Each reader, whether a physician or a layman, who reads these daily articles, must understand that the theories put forth are true to me from my honest observation and experience, and that I make no attempt to adhere to a set creed established by any particular medical or non-medical school or association.

CATTLE, GRAIN AND PRODUCE

Peterboro—Toronto—Montreal

TORONTO LIVESTOCK.

TORONTO, May 5.—Total number of cattle on sale, including all carry-overs, was about 900, a small offering for the week-end market, considering the recent light runs. Trade was brisk, and everything cleaned up well before noon. Good butcher cattle prices averages 25c higher, with $9 quoted in many places for choicest offerings.

Choice handyweight butcher steers and heifers steady at $8.25 to $9.00; fair to good butcher, $7.25 to $8.25.

Cows, good to choice, $6.25 to $7.00; medium, $5.50 to $6.

Bulls steady, $5.50 to $6.50.

Calves a shade firmer at $11 to $12 tops.

Sheep and yearling lambs steady. Spring lambs firmer at $14 to $15 per head.

Receipts.

Union Stock Yards—Receipts, 581 cattle, 558 calves, 2,363 hogs, 60 sheep and lambs.

Export steers, choice	$ 8.25 to $8.75
Export heifers	7.25 7.50
Butchers, choice	8.25 8.75
do. heifers	7.50 8.25
do. medium	6.25 6.75
do. common	4.50 5.00
Baby beeves	11.00 11.50
Cows, fat choice	6.25 6.75
do. medium	4.50 5.00
do. canners, cutters	2.00 3.00
Bulls, butcher, choice	5.50 6.25
do. medium	4.00 4.25
Bolognas	3.25 3.50
Feeders and shortkeep	7.00 7.50
Stockers, good	6.00 7.00
Calves, choice	9.00 11.00
Springers, choice	75.00 100.00
Milkers, choice	75.00 90.00
Choice lambs	13.50 14.00
Buck lambs	10.00 11.00
Spring lambs, per head	13.00 14.00
Yearlings	9.00 10.00
Buck sheep	5.00 6.00
Hogs, f.o.b	9.25 ...
Hogs, off cars	10.15 ...
Premium selects	1.95 2.00

MONTREAL GRAIN AND PRODUCE

MONTREAL, May 5 (Canadian Press).—Outside of sales of a few odd loads of wheat, barley and rye, the export trade in grain on the Montreal market yesterday was quiet.

The only business of importance transacted in the local cash grain market was the sales of some fair sized lots of No. 1 Northern wheat at 14 1-2c per bushel over the Winnipeg may option, and No. 2 Northern at 10 1-2c per bushel over, c.i.f. Montreal. Trading in coarse grains was quiet, but prices were firm.

The local and export demand for Spring wheat flour was quiet and prices were steady at the late advanced noted. A moderate amount of business was done in Winter wheat grades and prices ruled firm.

A fairly active business was again done in all lines of millfeed and values were well maintained. Trade in rolled oats was quiet but the undertone was firm.

A feature of the country produce trade yesterday was the much stronger feeling that developed for potatoes and prices for car lots scored an advance of 90 cents per bag. This was attributed to the strength that prevailed in the New Brunswick market, the very light shipments from all country points on account of the unfavorable condition of the roads and the fact that stocks in first hands on spot are about exhausted.

The volume of business done in eggs was fair and the tone was firm. The receipts were 1,472 cases.

The butter market was again weaker and prices were reduced a further 1c per pound, which was attributed to the large receipts and the small demand. The receipts were 621 packages.

The foreign demand for cheese was quiet, but the local trade was slightly improved. The receipts were 838 boxes.

Grain Quotations

Oats, Canadian Western No. 2, 75c.
Oats, Canadian Western, No. 3, 67c.
Flour, Manitoba spring wheat patents, firsts, $8.30.
Flour, Manitoba spring wheat patnets, strong bakers, $7.80.
Flour, Manitoba spring wheat patents, strong bakers, $7.60.
Flour, winter patents, choice, $5.90 to $6.00.
Rolled Oats, bag 90 lbs., $3.40 to $3.50
Bran, $32.25.
Shorts, $34.25.
Middlings, $40.25.
Hay, No. 2, per ton, car lots, $14.50.
Cheese, 15½c to 16c.
Butter, No. 1, pasteurized, 36 to 36½c.
Eggs, fresh extras, 36c.
Eggs, fresh firsts, 34c.
Potatoes, per bag, car lots, $2.00.

CHICAGO CATTLE

CHICAGO, May 5 (Canadian Press). — Cattle 8,000; best heavy steers $13.80; bulk all weights $10 to $12.75; best yearlings $12; vealers $8.50 to $10.50 to big packers; few $11; outsiders $11 to $12 mostly.

Hogs 16,000; top $10.55; bulk 160 to 200 pounds $10.25 to $10.50; 210 to 240 pounds $10.15 to $10.40; 260 to 325 pounds $9.85 to $10.15; packing sows upward to $9.25; best pigs $10.25.

Sheep 10,000; good to choice wooled offerings $17 to $17.25; desirable clipped lambs $15.50 to $16; packer top $16.10; package choice to city butchers $16.25; desirable fat clipped ewes $8 to $3.50.

CHICAGO GRAIN

CHICAGO, May 5 (Canadian Press). — Corn jumped yesterday to the highest level gained in many weeks, one of the principal speculators on the bear side of the corn market switched suddenly to the buying side and a general stampede to purchase followed. Talk of late planting was a factor. Corn closed unsettled, 1 3-8 to 2 1-8c net higher; wheat irregular, 1-4 off to 3-8c up; oats unchanged to 5-8c down, and provisions varying from 15c decline to a rise of 10 cents.

Oats did not get much inspiration from corn strength, the oats market promptly running into profit-taking on uptums.

Provisions were governed more by the ascent of cotton values than by declines which were witnessed in the price of hogs.

STERLING EXCHANGE

MONTREAL, Que., May 6 (Canadian Press) — Sterling exchange rates were quoted here yesterday as follows:

Demand $4.84 7-8.
Cables $4.85 3-8.

WISE AND OTHERWISE

Ten years after the war began—and who did you say won it?

* * *

The ladies are becoming "Adamized," according to the new Parisian. Now, as to the men, would you say they are growing madamized?

* * *

A monument to the woman who invented Camembert cheese in 1791 has been dedicated in Normandy. Who started the Congressional Record?

* * *

There has been no perceptible increase in man's intelligence in the last 20,000 years, says a magazine writer. And some of the jokes have lasted all those years, too.

* * *

An association has started a move to halt profanity in the Spanish army. There are said to be a few other armies, too, where the soldiers are none too careful with their words.

(Copyright, 1927, NEA Service, Inc.)

A Thought For To-day

But they shall sit every man under his vine and under his fig tree.—Micah iv: 4.

* * *

Everyone in his own house and God in all of them.—Cervantes.

Help Celebrate Juiy 1 Here

DR FRANK CRANE'S DAILY EDITORIAL

THE ROOT OF THE CHINESE TROUBLE.

(By Dr. Frank Crane.)

There is a tremendous uproar in China. Armies are marching and countermarching, battles are being fought and riots are general. Everybody is agreed that one of the difficulties of this matter is the hatred of the Chinese for foreigners and probably they are right.

There is a disposition in all nations to have bad blood toward foreigners. The word enemy and foreigner seems to be synonymous.

From our own feuds in the South we can see that it is natural for people of one community to hate and distrust those of another. They realize the solidarity of the clan, but not the solidarity of mankind.

The root of most difficulties with nations is a simple one. It can be found in the reactions of human nature and traced ultimately to purely natural causes.

The foundation of the difficulty with the Chinese is largely the contempt with which they have been treated by foreigners. Any one who has traveled in the East has noted the supercilious contempt which Englishmen and other foreigners have for the native Chinese.

They will not let them enter their clubs, they frown upon all inter-marriages. They do not receive them as equals in society. The better class of Chinese resent it.

There is a better class as well as a lower class of Chinese and it is needless to say that the better class regard themselves as equals to, if not the superior of, other peoples.

They refer to their kingdom as celestial and look with contempt upon the West.

Naturally this egotism is wounded when they are regarded by Westerners superciliously.

The French Revolution of the late seventies was largely due doubtless to the disdain of the higher classes for the lower.

None of the humanitarian efforts of the missionaries nor the official protestations of the governments can do away with the contempt which the Westerners have always shown towards the Chinese.

This rebellion is largely a reaction of that contempt.

(Copyright, McClure Newspaper Syndicate.)

Have Your Foot Troubles

scientifically attended. Do not limp or run your boots over. Have foot comfort—a gait that is elastic, not shuffling. Corns and callousities are the result of maladjusted feet. It's foolish to have them pared or extracted; so long as the cause remains they will return.

Foot pains, leg pains, back pains, headaches, and no end of other pains, are directly traceable to maladjusted foot bones.

Get your feet adjusted and wear the sort of footgear you like.

Go on limping, shuffling, stumbling through life, if such is your preference; but there is a way out, if you care to take it. We will show you.

WILLIAM ANDREW SETTLE

OSTEOPATH AND FOOT SPECIALIST

124 Hunter Street West Peterborough, Ontario

WHERE QUALITY COUNTS — DOMINION STORES LIMITED — WHERE QUALITY COUNTS

Canned Tomato Week April 30th to May 7th

For Your Health's Sake Eat Tomatoes

AYLMER BRAND Choice Quality Tomatoes Large Can 2 tins 25c

Bayside Brand or Mountain View Choice Tomatoes - 2 tins 23c

Tiger Brand Large Bottle Tomato Catsup 19c

Campbell's TOMATO SOUP 2 tins 25c

Domino Brand Tomato Catsup 15c

McLaren's Invincible JELLY POWDERS 3 pkts. 23c

BAKER'S COCONUT one ¼ lb. tin Southern Style (reg. 15c) and one ½ lb. pkt. Premium Shred (reg. 18c) both for 18c

Boys and Girls — Watch for our advertisement next week. We have something interesting for you. — A souvenir of the Jubilee of Confederation.

Excellence DATES 2 pkts. 19c

Shirriff's MARMALADE Family Size Jar 47c

Little Chief Shrimps 19c tin

Salmon: Finest Red 1-lb. 45c; Sockeye ½-lb. 24c; Choice Red 1-lb. 35c; Cohoe ½-lb. 20c

Willard's, Fry's or Rowntree's Chocolate Bars 3 for 14c

MOLASSES SNAPS Fresh and Crisp 10c lb.

"TASTY" BREAD Save on your Bread Bill by buying Dominion Stores Wrapped Bread 9c Loaf

CAPITOL—Now Playing

How Many Can You Answer To-Day?

Each question counts 10. If you answer 8 correctly, your intelligence rating is 80%. Actual tests reveal that: 8 out of 10 correct is College Standard; 6 out of 10 correct is High School Standard; 4 out of 10 correct is Grammar School Standard; less than 4 correct is Uneducated Standard.

1. Name the Dictator of Spain?
2. Who were the contestants at the naval battle of Salamis?
3. Name the carbohydrates?
4. What was the relationship of Sohrab to Rustum?
5. Which South American country produces the most nitrates?
6. Why is a certain type of red hair called "titian?"
7. Of what political party was Henry Clay a member?
8. What important range of mountains runs roughly north and south between European and Asiatic Russia?
9. Who wrote the poem Evangeline?
10. What is the meaning of the word centipide?

(Answers found on Want-ad Page.)

COMING EAST TO PLAY GOLF

Manitotba Golf Association To Compete in Inter-Provincial Competition.

TEAM NOT CHOSEN.

WINNIPEG, Man., May 5.—Reversing its decision of several weeks ago, the Manitoba Golf Association has decided to send a team from the province to compete in the inter-provincial competition to be held prior to the Canadian amateur championships in Hamilton on July 4.

No definite announcement of the personnel of the team has yet been made, although two proposals of selection have been advanced. One ern Canada tournament of last year compose the team, while another suggests an elimination tournament. A special meeting of the Provincial Association will be held shortly to decide upon the method of selection.

Word was received here yesterday that Alberta has fallen in line with the scheme and proposes to send a team east.

Old Country Football

LONDON May 5. — (Canadian Press Cable).—Football games played yesterday resulted as follows:

English League—First Division.

Bury 3, Arsenal 2.

Second Division.

Chelsea 0, Portsmouth 0.

Third Division—Southern Section.

Plymouth Argyle 4, Bristol City 2.

The longest railway in the world has been reopened after being out of use for ten years. The line runs from Riga, in Livonia, to Vladivostock, Siberia, a distance of 6,800 miles. The journey takes thirteen days.

Celebrate July 1 in Peterboro'

Scientifically Designed

Balloon Tire Tread

Low pressure conditions distribute most of the weight and wear toward the outer edges of the Balloon Tread, so that is where Firestone engineers place most of the rubber. At the direct center is a deep grove, between two narrow flexing rider strips and flanked by additional grooves, which nearly close up when the rubber spreads out as the tire is placed under load. Next come the wide outer rider strips with numerous sharp-edge projections for non-skid qualities. These projections are small to permit the tread to yield to irregularities and cling to the road. The carcass of the Balloon Tire must have the qualifications to withstand the extreme flexing which this tread permits. Firestone provides extra strength and endurance by dipping the cords of the carcass in a rubber solution, which completely saturates and insulates every fiber of every cord, insuring the highest degree of economy, safety and comfort.

FIRESTONE TIRE & RUBBER COMPANY OF CANADA, Limited
HAMILTON, CANADA

MOST MILES PER DOLLAR

Firestone

FIRESTONE BUILDS THE ONLY GUM-DIPPED TIRES

BREWER MOTOR SALES
AUTHORIZED DEALERS IN FIRESTONE TIRES
131-135 BROCK STREET

A. BROWN & SONS
SELL AND RECOMMEND FIRESTONE TIRES
383 WATER STREET

REID & SONS
CAN SUPPLY YOU WITH FIRESTONE TIRES
326 AYLMER STREET

BRITISH NOTE IS MEANT FOR HER DEBTORS

To Remove "False Impressions" Given Them My Mellon's Letter.

GREAT MISGIVINGS.

Britain Regrets Estrangement Growing—Challenges Accuracy of Statement.

LONDON, May 5. — (Canadian Press.)—A responsible Downing street official told the Associated Press today that Great Britain's war debt note to the U. S. was aimed primarily at her continental debtors, and was designed to remove "false impressions" created on the continent by the letter of Andrew W. Mellon, secretary of the United States' treasury, to President Hibben of Princeton University.

Accuracy Challenged.

Expressing great misgivings because of the divergence of opinions and estrangement of sentiment growing up in regard to the war debts, the note challenged the accuracy of the statement of March 17 by Mr. Mellon, that Great Britain's debt payments to the United States will not constitute a drain on British resources.

The note specifically declared that in no circumstances will Great Britain receive from reparations and interallied war debts ,taken together, more than she pays to the United States ,and that it was not the desire of the British Government to retain for its country anything out of receipts from reparations and inter-allied war debts.

Errors and Inaccuracies.

Citing what the British Government regards as errors and inaccuracies in Mr. Mellon's statement, the note expresses "trust that the United States Government will take steps to remove the unfortunate impression that has been created" by the issuance of Mr. Mellon's statement.

Stating that the British Government was presenting its considerations of the war debt problem "in no contentious or controversial spirit," the note declares that "on the contrary, their desire to maintain and to promote a friendly understanding between the two great English-speaking nations on whose co-operation great issues for peace and progress of the world depend.

"They view with great misgivings the divergence of opinions and the estrangement of sentiment growing up in regard to these war obligations," the note continues. "It appears to be the task of the British and Ameerican statesmen to do what can be done to alleviate this difference of view by setting out frankly and fairly the facts of the case and the policy adopted on either side. But the controversy can only be intensified if public opinion in America is guided by statements of fact in regard to their European debtors which to those debtors appear inaccurate and misleading.

'It is for this reason that his Majesty's Government regret that there should have been issued ,under the authority of the Secretary of the United States Treasury, a series of statements in regard to Great Britain which appear to them not to represent accurately or completely the facts. They trust that the United States Government will take steps to remove the unfortunate impression that has been created by the issue of this statement. The position of the British Government in regard to these interest payments is well known, and the records are easily available; but if at any time further information is desired by the United States Treasury, his Majesty's Government will be happy to furnish it."

Soccer Notes

The following Massey players are requested to be at King Edward Park on Saturday at 2.45 prompt: Fowler, Wade, Grant, Westlake, Mann, Blowers, Willis, Logan (W.), Logan (G.), Hanson, Sharman, Laidler, James and Beggs.

Street accidents are becoming so much more numerous in England, especially in large cities, that the hospitals find all their beds taken up with such patients, leaving no vacancies even for urgent cases of illness.

JOLLY JINGLES By Graham Hunter

Copyright, 1926, by The McClure Newspaper Syndicate.

Uncle Wiggily

To-day's Bedtime Story.

By Howard R. Garis

UNCLE WIGGILY AND THE FRIGHTENED FOX

(Copyright 1927 McClure Syndicate.)

Uncle Wiggily's hollow stump bungalow was not far from the bungleump home of Boppy Um and the Wogglejigs where the rabbit gentleman was visiting. And one day Mr. Longears thought he would hop over to see his wife and Nurse Jane Fuzzy Wuzzy to tell them he would soon be living again with them and his forty 'leven little bunny boys and girls.

"For" said Mr. Longears to himself as he hopped through the woods "I have been visiting Boppy and Um quite long enough. And in the fall if they forget how to unscramble the Wogglejigs I can go back for another visit."

Humming a little tune to himself

"Oh, please help me find it, Uncle Wiggily!"

and twinkling his pink nose in a jolly fashion Uncle Wiggily hopped along on the green grass the green moss and beneath the April green leaves on the trees and bushes.

All of a sudden just when the bunny gentleman was wondering if he might meet with an adventure there was a rustling in the dried leaves and from beneath a pile of them out leaped the Fuzzy Fox.

"Oh!" cried Uncle Wiggily.

"Ah!" growled the Fox smacking his lips. Of course this lip smacking was far from being polite but one doesn't expect a Fox to be polite so what is the use I ask you? "Ah!" growled the Fox again once more smacking his lips which showed that he was hungry. "I have caught you at last Uncle Wiggily!"

"Not yet!" cried the brave rabbit gentleman as he turned quickly to hop away. But alas! His paw caught in a tangle of vines on the ground. Uncle Wiggily tripped and fell.

Before he could get up the Fox leaped forward and caught the rabbit by his ears holding him fast there.

"Pleas let me go!" begge the bunny.

"No! No!" snarled the Fox. "I am going to drag you off to the den of my friend the Wolf and we two shall have a fine dinner. Ah ha!"

Smacking his lips harder than ever to show how much more hungry he was the Fox began to pull Uncle Wiggily along. The rabbit tried to break away but he could not.

"If there was only some way I could frighten this Fox to make him let me go!" thought poor Uncle Wiggily "how glad would I be! Perhaps if I make some scowling faces at the Fox it will scare him. I'll try!"

When the Fox looked down at the rabbit he was dragging all at once Uncle Wiggily made the most scowling face he could think of.

"If that doesn't frighten him I'll make another" said the bunny to himself. But the Fox instead of being frightened only laughed.

"Ha! Ha! Ha!" he chuckled. "You can't scare me!"

Then Uncle Wiggily tried once again making such a scowling face that it seemed as if he never could straighten it out again. But the Fox only laughed more loudly and dragged the bunny on to the bottom of a hill.

"At the top of the hill" said the Fox "is the den of the Wolf. Once there he and I shall have a fine feast!"

"Well I guess this is the end of me!" sadly thought Mr. Longears and the Fox began dragging him up the hill when all of a sudden a head made of wood and round like a ball rolled down the hill. The head bounce up in the air and hit the Fox on the nose.

"Wow! What does this mean?" asked the Fox letting go of Uncle Wiggily's ears with one paw so he could rub the bruised nose.

"Oh ho!" chuckled the rabbit to himself.—"I know that round wooden red head. It belongs to Dumple Wogglejig. He must be trying to help me by frightening the Fox." All of a sudden a green wooden head rolled down the hill and bouncing up banged the Fox on the nose.

"Wow! What does this mean?" howled the bad chap rubbing his aching nose with his other paw. He had now let go of Uncle Wiggily altogether.

"That was Bumple's head!" chuckled the bunny. "There are two Wogglejigs boys trying to save me." And then all of a quickness a yellow head rolled down the hill and when the Fox saw this coming he was so frightened that tucking his tail between his legs he ran away howling.

"Good boys! You saved me!" cried Uncle Wiggily when Dumple Wumple and Bumple came running down the hill to gather up their heads which they had taken off to roll at the Fox. They had seen the danger of the rabbit gentleman and had taken that means of helping him. "You were good boys!" cried the bunny. "And I'll buy you some lollypops."

This he did as soon as Bumple Dumple and Wumple had put on their wooden heads again. So everybody was happy except the frightened Fox.

Theatres

AT THE GRAND

"SCANDALS"

In inaugurating the long and successful series of the Scandals the new seventh edition of which comes to Grand Opera House, Friday, May 13th, George White, himself no neophyte in stage experience even before he conceived the first Scandals, seems to have noticeably broken away from the old traditions of musical comedy and revue. Comedy more subtle, more illusive; music more frothy, and a more rapid tempo seemingly marked the new idea in revues. The producer then set about employing casts which could interpret this distinctly-new style of humor, making it necessary then for the sponsors of the editions on tour to also search for new and highly-specialized artists. Dancers were needed who could dance the many intricate steps to be found in a typical Scandals production, and with this end in view the Albertina Rasch girls were engaged and they, together with the George White Beauty Chorus, will be seen here in the new seventh edition. That the Rasch girls have added distinctive charm and vitality to the new Scandals, it is but necessary to read the notices which have preceded the company here. An ideal comedian for the Scandals sems to have been found in Sammy Howard, brother of Eugene and Willy Howard, who themselves are now playing in the Eight Edition of the Scandals at the Apollo Theatre in New York. The cast coming here is a large one and includes many who are said to be well known to patrons of the musical comedy and revue productions of the past several seasons, both in New York and on tour.

AT THE REGENT.

TOM MEIGHAN HAS GREAT COMEDY SUPPORTING CAST

Three Broadway Comedians With Star in "The New Klondike" at Regent.

A battery composed of three of the best known comedians on the stage, furnishes a continuous fire of chuckles and laughter in Tom Meighan's latest Paramount production, "The New Klondike."

Charles Winninger, whose most recent Broadway comedy success, was in "No, No, Nanette," enacts the part of a waiter in a Florida restaurant;—one that is swamped with hungry hordes who have flocked there because of the real estate boom. This rush of business and the fastidiousness of Meighan, furnished Winninger with a series of screamingly funny situations.

No less funny is Hugh Cameron, another of Broadway's favorite sons. He is a real estate salesman who sets his litling selling arguments to music, by having a violinist stand netx him, while he charms the customers.

The last of this trio is Paul Kelly. Paul's comedy business has delighted screen lovers since the days of John Bunny and Flora Finch, in whose pictures, Kelly played juvenile parts. He goes to Florida as "Bing the Bushman,' a bush-leaguer who tries to crash the gate of a big time baseball training camp, which is part of the picture's background.

"The New Klondike," which was directed by Lewis Milestone, with Lila Lee playing opposite the star, comes to the Regent to-day.

WATCH THE KIDNEYS

Fatigue and that tired feeling is the result of poison in the blood. When the kidneys fail to remove this poison from the system it leads to backache, rheumatic pains and sometimes to that fatal ailment known as Bright's disease. When this condition exists, don't delay, go to your druggist and get a box of Dr. Banta's Kidney and Rheumatic Pills and they will quickly correct the cause of your trouble.

Mr. Arthur Pinch of Smith Township states that Dr. Banta's Kidney and Rheumatic Pills give him more speedy relief than any other preparation that he had tried.

HOME BUILDING

Call or phone for plans and estimates on Houses, Garages, etc. Insulated houses a specialty. Houses built on monthly payment plan.

A. B CUNNINGHAM
331 Reid Street

USED Cream Separators

In good running condition.

If new one wanted see our easy turning ball-bearing type.

One second hand
Hamilton Cultivator
Good order. Cheap.

W. BURNS

Phone 420 - Near C.P.R.

GRAND FRI. NIGHT May 13

$3, $2.50, $2, $1.50, $1 (Plus Tax)

This is the famous 7th Edition, with complete New York production and magnificent cast.

Mail orders filled. Seat sale starts Tuesday, May 10th.

APARTMENT

To let, four rooms, central; low rent. Also Store and Garage to let.

Ford ½-ton Truck for sale at a bargain; also parts for Overland, Chevrolet and McLaughlin cars.

A. LOW & CO.
386 Bethune Street
Phone 697; Nights & Holidays 1027.

Farmer's Need

WIRE FENCING OF ALL KINDS
CULTIVATING MACHINES, etc.
PLOUGHS, HARROWS
SEEDING MACHINES
PUMPS, WATER SUPPLIES
WASHING MACHINES
MOTOR OILS FOR CARS, etc.
A Call Will be to Your Advantage

W. J. DAVIS
Dealer in Implements, Etc
379 Water Street.
Phone 1329

Pack Eggs in PARKE'S GLASSINE

The New Scientific Egg Preserver

For satisfactory results. You will be delighted with their freshness next winter.

15c, 25c and 50c per tin.

BOND'S DRUG STORE
George and Hunter Sts.

Help Celebrate July 1 Here

REGENT The House Without a Key

9th Episode
A Very Interesting Chapter.

PLAYING TO-DAY

THOMAS MEIGHAN
IN
"THE NEW KLONDIKE"

With LILA LEE—From the Story by RING LARDNER
Tom as a big league star in a Big League Florida Romance.
Also
MACK SENNETT COMEDY—THE JOLLY JILTER
—and—
BUSTER HELPS DAD—BUSTER BROWN COMEDY
Regent Orchestra in Snappy Hits.

OUTLINE OF SCIENCE CLXXII—Sleeping Pain Away. by MAX HAHN

Our landlord demands the store at once for re-modelling. We have been given only a short time to get our stock disposed of---so here goes for a whirlwind sale.

FORCED TO VACATE!

No time to hesitate. We must sell this $25,000 stock of fine footwear in record time. Prices never thought possible are going to make all roads lead to

HOWDEN'S SHOE SALE

Prices Down To Zero in May

We mean it. We have marked prices down to less than the Shoes can be made for. We have no choice. We are told plainly that the landlord wants the store, and carpenters are waiting to commence re-modelling. You can imagine our position, but you can't imagine such bargains as are here in hundreds. They have never been equalled in Peterborough. Prove it—come and see.

Nothing Escapes The Slash

The bargains are not confined to a few odd or broken lines that we want to clear. The knife has been applied to every pair of Shoes in the store. All our Classic Shoes for ladies, misses and children and Slater and Hartt Boots for men have been reduced most astonishingly. We can't expect profits, and our splendid stock is at the mercy of a bargain-loving public. Don't wait. It's your opportunity.

2 SHORT WEEKS. EVERYTHING GOES. STARTS FRIDAY

for the Family

WOMEN'S PATENT 1-STRAP Regular $4.00 **$2.60**	WOMEN'S PATENT STRAP Regular $5.00 **$2.85**	PARCHMENT STRAP Regular $5.00 **$3.49**	CLASSIC PATENT STRAP Regular $5.00 **$3.98**
CLASSIC PARCHMENT TIES Regular $5.50 **$4.50**	1 Broken Line TIES AND OXFORDS **$1.50**	CHERRY PATENT Regular $7.00 **$4.98**	IVORY PATENT Regular $6.50 **$4.98**
BOYS' 1-5 BLACK AND TAN BOOTS **$2.49**	YOUTHS' 11 TO 13 BOOTS **$2.00**	BOYS' OXFORDS 1 to 5 **$2.50**	GENTS' BOOTS 8 to 10 **$1.50**	Broken Line of MEN'S BOOTS AND OXFORDS **$2.98**
	MEN'S HEAVY WORK BOOTS Solid Leather **$2.75**	MEN'S ENGLISH LEATHER-LINED BOOTS Regular $6.50 **$4.98**	MEN'S KID BOOTS Regular $5.50 **$3.98**	MEN'S PANCO SOLED BOOTS **$2.95**
	MEN'S BLACK PATENT OXFORDS **$2.98**	WOMEN'S PATENT AND KID PUMPS **$3.25**	MISSES' 11 TO 1 ENGLISH BOOTS Regular $3.75 **$2.95**	MISSES' PATENT OXFORDS **$2.15**

MEN'S BLACK AND TAN OXFORDS **$3.75**

MISSES' PATENT STRAP **$1.95**

GIRLS' SLIPPERS 8 to 10 **$1.50**

WOMEN'S CUSHION SOLED BOOTS **$3.49**

Howden's, 406 George St.

For Refreshment

For refreshment, for mild stimulus, for sheer enjoyment of the flavour and fragrance of fine tea, drink

CHASE & SANBORN'S SEAL BRAND ORANGE PEKOE "THE TEA OF QUALITY"

RAILWAY TIME-TABLES.

CANADIAN PACIFIC RAILWAY
Effective Sunday, May 1st

Going East—
8.10 p.m.—Indian River, Norwood, Havelock, Bonarlaw and Tweed. Daily except Sunday.
11.50 a.m.—Havelock, Tweed, Kingston, Smiths Falls, Ottawa, Montreal, Quebec, Boston and New York. On Sunday to Havelock only.
11.34 p.m.—Havelock, Tweed, Kingston, Perth, Ottawa, Smiths Falls, Montreal, St. John, Boston and New York. Daily except Saturday. Sleepers Montreal and Ottawa.
12.55 a.m.—Havelock, Tweed, Perth, Smiths Falls and Ottawa. Daily.

Going West—
4.20 a.m.—Myrtle, Toronto, Guelph, Goderich, Hamilton, Galt, Woodstock, St. Thomas, London, Chatham, Detroit, Chicago and New York. Daily.
4.50 a.m.—North Toronto, Agincourt, Owen Sound, Orangeville, Teeswater and Brampton. Daily except Sunday.
7.35 a.m.—Toronto, Hamilton, Brantford, Buffalo, New York, Galt, Woodstock, London, Chatham, Detroit and intermediate points. Daily except Sunday.
7.00 a.m.—Bethany, Lindsay, Orillia, Port McNicoll and intermediate points. Daily except Sunday.
3.20 p.m.—Toronto, Hamilton, Buffalo, Rochester, Boston, Woodstock, London, Windsor, Detroit, Chicago and intermediate points between Peterboro and Toronto. Makes connection with Vancouver Express for Winnipeg and Vancouver. Daily.
6.30 p.m.—Lindsay, Toronto and intermediate points. Daily except Sunday.

CANADIAN NATIONAL RAILWAYS
(Timetable corrected to date)
No. 96—7.00 p.m. for Port Hope, Oshawa, Toronto, Buffalo, Windsor and points on main line east of Port Hope.
No. 93—8.20 a.m. for Lindsay, Blackwater, Orillia, Midland and Toronto.
No. 371—8.30 a.m. for Lakefield.
No. 94—8.35 a.m. for Hastings, Campbellford, Belleville, Kingston, Montreal, Halifax and Boston.
No. 92—12 Noon for Port Hope, Cobourg, Montreal, Ottawa, Toronto, Hamilton, New York, Philadelphia, also makes connection with the International Limited for London, Windsor, Detroit, Port Huron and Chicago.
No. 372—12.10 p.m. for Lakefield.
No. 100—12.15 p.m. for Hastings, Campbellford, Belleville, Ottawa, Montreal.
No. 95—5.15 p.m. for Lindsay, Blackwater, Orillia, Toronto and makes connections with the "National" for Winnipeg and Vancouver also makes direct connections for Detroit and Chicago.
No. 99—8.05 p.m. for Omemee and Lindsay.
No. 94—8.59 p.m. for Port Hope, Kingston, Montreal, Halifax, Boston, Portland. Carries through sleeper Peterboro to Montreal.
All trains operate daily except Sunday. Eastern Standard time.

SURVEYOR.

F. T. WEBSTER, Ontario Land Surveyor, Registered Professional Engineer, formerly of Ottawa. Phone 2540.

BARRISTERS AND SOLICITORS.

GORDON & O'BRIEN— Barristers Solicitors, Notaries. Money to loan on easy terms. Special attention to Patents and Trade Marks. Phone 219. Hon. G. N. Gordon, K.C., J. A. O'Brien.

J. R. CORKERY, Barrister, Solicitor, Notary Public. Office Ground Floor, 414 Water St., Peterborough Five doors North of Hunter Street. Money to loan at current rates on easy terms.

S. T. MEDD—Barrister, Solicitor, Notary. Office over the Dominion Bank, corner of George and Simcoe streets. Telephone No. 22. Private funds to loan at current rates upon easy terms.

R. R. HALL—Barrister, Solicitor, etc., Peterboro, Ont. Office, corner of Hunter and Water streets, over the Canadian Bank of Commerce. Trust Funds to loan on easy terms of payment.

JAMES FORDYCE STRICKLAND—Barrister, Solicitor, Notary Public, Peterboro. 'Phone 191. Money to loan. 375 Water street.

WILFRID F. HUYCKE, Barrister, Solicitor. Notary Public. 39b Water street. Telephone 239.

PECK, KERR & McELDERRY, Barristers, Solicitors and Notaries. Office, Water street, Peterboro. Money to loan at the lowest current rates of interest. Telephone 1950. H. A. Peck, K.C., F. D. Kerr, K.C., V. J. McElderry.

MEDICAL.

DR. BUCHANAN, F.R.C.S., Edinburgh M.R.C.S. Eng., L.R.C.P., London. Eye, Ear, Nose and Throat Specialist. Hours 9-11, 2-4 p.m., and 7-8 p.m. Phone 519. Office, corner Water and Murray streets.

DR. C. C. CRAGG, Eye, Ear, Nose and Throat; office, Clinic building, cor. Charlotte and Reid; phone, office 2000, house 1018.

OSTEOPATHY

MARY E. DAVIDSON, Osteopath, 148 Brock St., Apartment 1. Hours 2 to 5 p.m. and by appointment. Telephone 2230W.

VETERINARY.

DR. W. F. McELROY, Vet. Sur., office and residence, 290 Charlotte St., Charlbond Bldg., Peterboro. Phone 1423J.

Matinee Ladies

BY William B. Courtney

Copyright 1927, Warner Bros. Pictures, Inc.

"MATINEE LADIES," with May McAvoy, is a Warner Bros. picturization of this novel.

SYNOPSIS

Bob Ward, poor college student, working as a dancing partner for rich women, falls in love with Sally Smith, a cigarette girl. She warns him against the mysterious and beautiful Mrs. Hammond, habitue of the roadhouse, who finds her "thrill" in "hunting" Bob, who, however, trusts her. She offers him free use of her secret apartment. Bob quarrels with Sally over the offer. He returns later to Sally's house, only to find she has gone to a wild party at the home of Maxie Revere, where Aldrich, a financier, preys upon Sally—

CHAPTER XV—Continued

Aldrich leaned eagerly close to Sally, and his voice became thick with the rising lust that gorged his veins as he feasted his desires upon her lovely innocence:

"You won't be sorry if you're nice to me!" he promised.

Sally did not know just what he meant, but she said, quite naturally and instinctively:

"If it's anything important, I guess I'd have to talk it over with Bob first, Mr. Aldrich. Bob is very sensible, you know!"

"Indeed! No, I never suspected it!" remarked Aldrich dryly. "And who, may I ask, is Bob?"

"Bob—Bob Ward, the football player, you know," declared Sally proudly, "is the boy I'm in love with!"

Then all of a sudden Sally felt that the effects of the first drink she had and the second one that Aldrich was pressing on her had

Bob swung his heavy right fist with no apparent effort.

mixed her perceptions up a bit; had caused a slight lapse of memory, which made her confession about Bob an anachronism. It just occurred to her, making her feel quite silly, that Bob and she had come to the parting of the ways.

Why, he had been perfectly horrid to her and had left her house with the expressed intention of going to Mrs. Hammond's "lovenest" —of becoming that awful woman's male creature! For that's what it would mean, nothing less, even though Bob did not know it, or at least pretended not to know it.

On her stubborn nerve alone, on an hysterical yet subdued wave of resentment and bitterness, Sally had donned the beautiful things Mannion had sent to her and had permitted him to take her to Maxie's. Unnaturally cold without, while she was heartbroken within, Sally had come to the party and mingled with the strange and uncommon guests. Not until she had, in her tangled emotional state, sat alone with Aldrich and allowed him to persuade her to take a drink had her brave little reserve been penetrated.

The bitter heartbreak rushed through the breach. Oh, little Sally Smith felt so miserable to think that her short week of romance had ended in this wise; that her Prince Charming had deserted her and left her to wander alone and friendless amid such dangers as Maxie Revere's party and guests.

She no longer thought of Aldrich as an awesome wizard of Wall street; she thought of him as a brazen man, who was leering repulsively, desirefully, at her naked white shoulders. She folded her arms protectingly over her lowcut bosom and covered her slim shoulders with her slimmer hands and struggled with an impulse to weep.

She wished that Bob would come into her life again as he had that memorable afternoon, so shortly passed, and buoy her up again out of her surroundings on wings of romance. Alas! love's young dream between these two was stilled forever, she felt.

She felt very reckless, very desperate; hastily, as much to hide her emotions as to satisfy a thirst, she seized up her glass and drained it. And the salt tears mingled with the beverage.

There was a commotion in the living room, off the roof garden. Aldrich, whose dynastic life was untouched by commotions of any sort except those his presence or power caused, never even bothered to look or listen. Sally was quite too befuddled to notice. He leaned across the table and, seeking to take advantage of her patent emotional upset, whispered:

"Little girl, you're troubled. You need a friend. Let me be a friend to you!"

After all, why not? reasoned little Sally Smith, in her state of mind where she knew not reason. Hadn't Bob taken a friend—Mrs. Hammond? Why shouldn't little Sally have a new friend—Mr. Aldrich?

Aldrich was patting her hands now, atop the table. Sally, with closed eyes and head bowed, was beginning to have to fight against an overwhelming sense to do two things at once—cry and sleep!

Then the commotion exploded right at hand. A bulky, raging figure shouldered out from the living room, throwing off maids and butler, guests and Maxie, who sought to stop his progress. He banged a great fist on the table between little Sally Smith and wealthy Mr. Aldrich—a bang that snapped Sally out of her fog and caused Mr. Aldrich to leap to his feet, unstrung for all his billions.

Sally blinked. Sure enough, it was Bob. She was so glad to see him—but, say, was she? What was that black, murderous look in his eyes; that bitterly accusing glare? Her cry of relief aborted on her quivering lips as Bob's first words assailed her ears.

"You were a fine one to try and preach to me about Mrs. Hammond! You, who come to places like this and—my God!—get drunk! Sally Smith, you've opened my eyes. You're——"

A hand was placed on Bob's shoulder, tried to pull him around. Bob turned a baleful glance upon the interposer. It was Tom Mannion, snarling:

"See here, you, what the devil do you mean by talking to my girl like that!"

Bob swung his heavy right fist with no apparent effort, without strain; yet, meeting Mannion's chin, it drove him back and to the floor in an unconscious heap. Aldrich leaped at Bob, following that, and smashed him behind the ear; others of the twelve best clubmen rallied loyally into the fray.

While Maxie screamed, and Madame Leonine screamed, and the living statues screamed, and every female except Sally screamed, Bob went to work on the clubmen. Sally sat white of face, terror-stricken, fascinated, as she saw him smash one after the other without regard for social position into an indiscriminate heap upon the floor. Twelve best clubmen knocked out in a row!

Now he was facing her again, breathing a little harder, sneering into her horrified face.

"I came here to save you from these people, to take you home. But I don't think you're worth taking home. You, who talked so hypocritically of Mrs. Hammond! Why, you're not fit to mention her name!" Bob surely was terribly mad for one so young and handsome. "I'm going to her now!" he exclaimed dramatically.

Poor little Sally Smith! The victim of her overwrought emotions, of her own efforts to bottle up her grief, of her misguided recklessness, she tried hard to speak up to Bob. She wanted to cry out to him her gladness at seeing him; she wanted to jump up and throw her arms around him. But for one thing her legs wouldn't hold her, and for another thing the terrible anger on Bob's young face and the destruction he had caused among the Twelve Best Clubmen completed the wrecking of her physical powers and reactions. Her lips refused to voice a word!

Bob suddenly bent close to look at her, and all the drama, all the strong rage collapsed in him, stripping him to a simple expression of starkly horrified realization:

"Sally Smith, great heavens—you ARE drunk!"

A tense sob escaped him. This, then, was the very end of his illusions, of his hopes. The precious little combed-boney head that he had adored was nodding frowzily, the starry eyes that once had thrilled him were blinking dully. He cursed furiously, shrank away from Sally, turned and clove a blind, harsh way through clubmen and gold-diggers—out, out, away, to his last hope, to his final standby, Mrs. Hammond.

He would go to Mrs. Hammond's apartment, "lovenest" or not. Nothing mattered now. His degree, his career, all were killed. Yes he would go to Mrs. Hammond. However and whyever she wanted him—body or brain, or both—she could have him. He rushed away into the night.

To be Continued)

RED ROSE TEA "is good tea"

RED ROSE ORANGE PEKOE is the "best tea you can buy"—picked when only three days old—juicy, flavor-filled leaves. Now packed in *Aluminum*.

The WILLIAMS PIANO

Made by the largest producers of pianos in Canada. Established in 1849. Sold by reputable dealers everywhere on a fixed price basis. Prices Range from $450 to $3000.

The Williams Piano Co. Limited
Oshawa - Ontario

J.M. Greene Music Co.,
Home of Good Music.
We are Exclusive Representatives.
Charlotte Street.

GROWTH IS SLOW AROUND WARSAW

Crops Have Not Progressed Much During Past Week.

WARSAW, May 5.—Growth does not seem to have progressed much during the last week.

Grass and wheat are heaved a good deal.

Allan Payne has a field of oats up nicely.

The bad places on the Dummer Road were nicely levelled on Saturday.

Warsaw cheese factory re-opened on Monday, May 2. Milk is collected and separated. No cheese will be made this month.

SAYS BOGUS BILLS

(Continued from page one.)

erville for St. Pierre, Miquelon, with liquor cargoes every week or so, for a time, during the winter. He asked the witness how these trips could be made in winter down the canals to the sea.

Chief Commissioner Brown suggested that, as the time for adjournment had arrived, Mr. Harwood might be given the night to think over the cruises of the Killarney.

The examination of Major Nash revealed the fact that an account was found on the books of Hiram Walker and Sons under the headings "Distillers' Association expenses," and "protecting trademarks." From October, 1922, to September, 1926, a total of $289,628 was charged under these two headings. The greater part of it was charged to "protecting trademarks."

"There must have been a constant attack on the trademarks," said Commissioner Wright.

Shipments of the company, according to the records, said Major Nash, were made to St. Pierre-Miquelon, Mexico, Cuba, the Bahamas, British West Indies, and Bermuda. He gave figures covering the number of gallons shipped to each of these places over a period of years.

"Did you obtain bills of lading purporting to represent shipments to St. Pierre-Miquelon?" asked counsel.

"The bills of lading furnished us apparently did not represent genuine shipments," replied the auditor.

"Did you find them true or false?"

"They were not bona fide bills of lading."

Mr. Nash produced a parcel of bills of lading which he said covered 1923 and part of 1924.

"You found that these were false and no such shipments were made?"

"No such shipments had been made.

"Did you find anything in the books of the company which showed how these goods were in fact shipped?"

"Not in the books of the company."

Mr. Nash stated that the great bulk of the consignments from Hiram Walker and Sons to Mexico went to W. O. Watson and Company, Ensenada. Mexican shipments went by way of Montreal, Halifax and Vancouver, but all these to Watson went via Vancouver.

Deny Receiving Bribes

Prior to the examination of Mr. Nash, two customs officials, who were named yesterday morning in connection with receiving money for warning American autoists at the ferry that they were being watched for liquor, denied absolutely that they had been paid. The two officers were Malcolm Allen and Earl Welsh. Allen denied that he had ever discussed the matter of payments with Calderwood, the former customs officer who told of the alleged payments yesterday morning.

"Did you know cars were being tipped off to come to the wharf empty?" asked Commissioner Wright.

"No."

"Or that they were not being searched?"

"No."

Mr. Welsh said that he had never received instructions to search cars leaving Canada. He had never received money.

C. A. Williams, who is agent for a United States liquor importer called Aaron, said that his business amounted to over five million dollars a year. That was the volume of sales. Gross profits Mr. Rowell estimated at about $450,000 per annum.

The popularity of the automobile in America and Europe and the gradual disappearance of the horse have worked a hardship on China. For years large shipments of old horseshoes have been made to the Far East, where the Chinese fashioned them into ornaments and tools.

"No Rubbing for me—since I tried Rinso"

"To think that I once believed hard rubbing was necessary to make clothes white.

"Perhaps it was . . . before the days of Rinso. But now, I simply soak the clothes; letting Rinso gently loosen all the dirt so that it floats away in the water.

"Then after rinsing, the clothes are whiter than ever."

Made by the makers of LUX

Rinso Soaks Clothes Whiter
-it's granulated

Lever Brothers Limited, Toronto R752

WEDDING BELLS.

BENOR—ARCHER

CAMPBELLFORD, May 5.—The following wedding is of special interest to Campbellford people, as Mr. and Mrs. Benor are popular young people of town:

"St. Paul's Anglican Church, Marmora, was the scene of a very pretty wedding on Monday, April 25th, at 11 o'clock, when Florence, daughter of Mr. and Mrs. William Archer, was united in marriage to Mr. James Benor, son of Mr. and Mrs. C. Benor of Campbellford. Rev. A. B. Caldwell, rector, officiated.

The church was decorated for the occasion with Easter lilies and other Spring flowers. The bride, who was given away by her brother, Mr. Percy Archer (in the absence of her father, who is in California), looked charming in a gown of hand-painted parchment georgette with hat and shoes to match and carried a bouquet of American beauty roses. Her sister, Miss Ada Archer, was bridesmaid, and wore a becoming gown of poudre blue flat crepe and carried a bouquet of carnations. The groom was attended by Mr. Forrest Dennis. Mrs. Frank Daly, sister of the bride, played the wedding music, and during the signing of the register sang, "Until."

Following the wedding breakfast at the home of the bride's parents, Mr. and Mrs. Benor left for Toronto; the bride wearing a costume of black satin, metallic trimmed, small hat and navy fur trimmed coat.

The groom's gift to the bride was a string of pearls, to the bridesmaid a wrist watch, and to the best man, a Masonic tie pin.

The out-of-town guests were Mrs. C. Benor, Miss Lillian Benor and Mrs. H. Glassford.

Mr. and Mrs. Benor will reside in Campbellford.

Summer Resorters Seek To Ban Planes For Hire

BROCKVILLE, May 4. — On the ground that airplanes endanger small water craft when starting and ending a flight, and that the noise they make is objectionable, prominent members of the Alexandra Bay and Thousand Islands summer resorts have begun a movement to have planes for hire prohibited. Chamber of Commerce officials state that movement has strong support.

OBITUARY.

MRS. H. EGGLETON.

STIRLING, May 5.—Sadness came to the home of Mr. Hector Eggleton on Saturday night when his wife, formerly Miss Mae Nerrie, passed away in the General hospital at Belleville. Mrs. Eggleton was taken ill on Monday morning and hastily removed to the hospital that night, where a serious operation was performed. Hope was held out for her recovery but she took a sudden turn for the worse on Saturday morning and passed away at nine o'clock that night. Mrs. Eggleton was in her 33rd year and is survived by her husband, her widowed mother, four sisters, and two brothers, one of the latter, James, being in the West.

The funeral service was held on Tuesday afternoon in St. Andrew's Presbyterian church, conducted by the minister, Rev. A. N. Reid. The burial was at Mount Nebo cemetery, Springbrook.

IVAN NESBITT.

APSLEY, May 5.—The funeral of Ivan Ward Nesbitt, who was drowned in Eels Creek while working on the drive on Thursday last was held on Saturday afternoon at St. Paul's church, Lasswade, which could not accommodate more than half of those who attended the service. The Peterborough Lumber Co., in whose service the young man met his untimely end, was represented by Mr. Davidson and Mr. F. Overend. The Rev. C. A. G. Spence conducted the service, and Mrs. J. Downing presided at the organ.

Amongst the floral emblems were wreaths from the Lumber Company, and the lads comrades on the drive.

Besides his sorrowing parents, there are five sisters and two brothers left to mourn his loss.

MRS. ALONZO RICHARDSON

BETHANY, May 5.—Mrs. John Porteous has just received the sad news of the death of her sister, Mrs. Alonzo Richardson, at her home in Janesville, Ill.

To the older residents of this community Mrs. Richardson was well known as both she and her husband came to reside in this village 65 years ago and lived here for over 30 years. They were both active members in the then Methodist church. After leaving this village they lived in Millbrook for several years going from there to Janesville, Ill. where her home has since been.

About 16 years ago Mrs. Richardson, who was Martha Gardiner previous to her marriage, made her home with her daughter, Mrs. Robert Miller. The funeral service was held on Tuesday, April 26th. The service being in charge of her pastor, Rev. R. Burton Sheppard. Interment was made at Milton Junction.

Six of her ten children still survive, namely: Mrs. Robert Miller, Ralph Richardson, Janesville; Prof. Norman E. Richardson, Evansville; Mrs. O. E. Burmester, Middleton; Mrs. A. E. Will, Fort Atkinson, and Harold Wesley Richardson, Fort William. Besides Mrs. John Porteous, one other sister and and one brother, Mrs. A. Checkely of Hamilton and David Gardiner, Coldwater, survive.

CHARLES NELSON

CAMPBELLFORD, May 5 — The funeral of the late Charles Nelson was held from his late residence, "Morningside Farm," Seymour, on Wednesday afternoon, Rev. W. Elliott conducting the service. Deceased, who was 81 years of age, was born in Scotland, May 1, 1846, coming to Canada when a young man, and being a resident of Seymour since then.

The late Mr. Nelson was a man of many friends, and high integrity. For many years he was the township tax collector. He was a lifelong Presbyterian, later joining the union, and was a member of St. John's church. He is survived by his wife, Janet Watson, and two sons, Blythe and James of Seymour.

Interment took place in Burnbrae Cemetery, Rev. D. A. McKenzie assisting in the service.

The pall bearers were six nephews Messrs. Herbert, Lindsay, George and Allan Watson, and Stewart and George Nelson.

PATRICK DOYLE.

MARMORA, May 5. — Death removed a familiar figure on Monday in the person of Patrick Doyle, of Marmora township.

Deceased had been ailing for the past two years, and his end was not altogether unexpected. He passed away in the 64th year of his age.

As a farmer the late Mr. Doyle displayed an industrious spirit, whilst in religion he was a devout Roman Catholic. Besides his sorrowing widow, he leaves to mourn his loss two sons and five daughters, namely, Joseph, resident in Saskatchewan, and Leo at home; Mrs. W. Reynolds, of Marmora; Mrs. F. Bertrand of Deloro; Mrs. F. Simmons of Niagara Falls; Miss Frances Doyle of Marmora, and Miss Kathleen Doyle at home.

The funeral took place on Wednesday, Rev. Father J. J. O'Reilly officiating.

"Everybody will be singing the new FEIST song hit"

HONOLULU MOON

At Your Music Store

THAT DREAMY WALTZ MELODY YOU ARE HEARING OVER THE RADIO

CHORUS With Ukulele Accompaniment

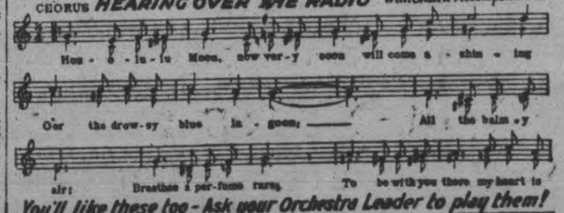

You'll like these too - Ask your Orchestra Leader to play them!

"IN DREAMLAND" A Mother's song successfully sung by Al. Plunkett in the Dumbells latest Revue

"IF YOU SEE SALLY" Fox Trot Ballad

"TAKE IN THE SUN" Hang out the Moon

GET THEM FOR PIANO, PHONOGRAPH OR PLAYER.

LEO FEIST LIMITED, 193 Yonge Street, Toronto, Ont.
FEIST SONGS FOR SALE AT 35c BY:
Strahl's Music Store, 38 King St. E. Schreiters Ltd.
PETERBORO MUSIC CO., 404 George St.
J. M. GREENE MUSIC CO. LTD., Charlotte St.
THE CRESSMAN CO. LTD., 385 George St.

Order the Feist New DANCE FOLIO 30 DANCE HITS FOR PIANO No. 60 12 cts COPY ASK YOUR MUSIC DEALER

The subtle flavour and fresh crispness excel all others

Quaker Corn Flakes

Refuse a Substitute

839

SCHOOL REPORT

S. S. NO. 5, BELMONT.

Result of Easter examination in Rockdale Public school, S. S. No. 5, Belmont:

Sr. IV—Stella Steenburgh, 80 p.c., Roger Young 73 p.c., Beatrice Bowen 64 p.c., Beulah Cteenburgh 64 p.c.

Jr. IV—Rose Vardy 72 p.c., Lottie Watson 61 p.c., Hazel Vardy 61 p.c.

Sr. III—Eddie Bowen 77 p.c., Roy Ellis 63 p.c., Madeline Deshane 60 p.c.

Jr. III—Maggie Deshane 69 p.c.

Jr. II—Louisa Ellis 71 p.c., Wesley Steenburgh 69 p.c., Golden Vardy 66 p.c.

Sr. I—Ira Ellis 70 p.c.

Pr.—Pauline Steenburgh, Catharine Ellis, Verna Vardy.

Kathleen M. Barrie, Teacher.

MOUNT PLEASANT

MOUNT PLEASANT, May 5.—Mr. and Mrs. Hiram Best motored to Peterboro on Saturday.

Mr. and Mrs. James Magee and family of Omemee spent Sunday with Mrs. Magee's parents, in the village.

Mr. Eric McLean returned to his home here on Monday after spending ten days with Toronto friends.

Mrs. James Sisson, who has been ill at her home here, has been removed to Nicholls Hospital in Peterboro.

Mrs. J. Handley, Mrs. T. C. Morden and Miss Dorothy motored in to Peterboro on Saturday.

Mr. John D. Thexton has sold his residence in the village to Mr. Andrew Wilson. Mr. Thexton intends taking another trip out west this summer.

Mr. Percy Handley and family of Oshawa paid a brief visit to his parents, Mr. and Mrs. William Handley in the village on Sunday.

Mr. and Mrs. Robert Ruth were visitors in Omemee on Thursday evening.

Mr. Norman Faulkner spent the week end at his home near Orange Corners.

Mr. and Mrs. Herb Parker and his daughter, Helen, of Orange Corners spent Sunday with friends in the village.

Miss Evelyn Bland of Omemee spent the week end at her home here.

CAVAN PERSONALS.

CAVAN, May 5.—Mrs. Rowen returned on Friday after spending a couple of weeks with Mr. and Mrs. W. Rowen, Bethany.

Mrs. R. Staples and Mrs. L. Johnson, Bethany, are guests of Mrs. Robert Sutton.

Mr. and Mrs. R. Armstrong, Fairmount, attended Cavan church on Sunday evening.

Mr. and Mrs. John White and Miss Moncrief, Ebenezer, attended the song service in Cavan on Sunday evening.

Mr. R. Staples and the Misses Norma and Ruth Staples motored to Peterboro on Saturday evening.

Mr. and Mrs. Paul were visitors to Millbrook on Monday morning. Mrs. Paul's sister, Mrs. William Gray, moved to Peterboro on Wednesday.

WARKWORTH NEWS

WARKWORTH, May 5.—Mr. Henry Zuefelt of Rochester, N.Y., is visiting relatives and friends in town and vicinity.

Rev. Tom Ferguson, who has been spending a few days with his brother, Rev. J. B. Ferguson, has returned to Brantford.

Mrs. A. Millar is visiting relatives in Peterboro.

Rev. J. B. Ferguson was in Oshawa on Tuesday.

For Interior Construction

MAKE your rooms fire-resistant and free from drafts and cold by erecting Gyproc ceilings and partitions in your home. Gyproc can be put up in half the time required for lath and plaster—saving time and labor costs. Gyproc takes any decoration. Let us show you a full-sized Gyproc board ready to apply.

Write for free booklet—"My Home." It will tell you how Gyproc, Rocboard Gypsum Insulating Sheathing and Insulex will reduce your fuel bill from 20 to 40%.

THE ONTARIO GYPSUM CO., LIMITED, PARIS, CANADA 151

GYPROC Fireproof Wallboard

For Sale By
Thos. A. Rehill & Co. - Peterborough, Ont.
Peterborough Lbr. Co., Ltd., Peterborough

The National to WINNIPEG and the West

The National leaves Toronto daily at 9.00 p.m. Arrives Winnipeg 10.00 a.m. second morning. Good connections at Winnipeg for all points in Western Canada.

Full information from
J. B. DORAN
324 George Street—Phone 259
Depot Agent—Phone 136

Sleeping Car Service to SUDBURY

Enjoy a comfortable ride in all-steel standard drawing room sleepers. Car remains at Sudbury until convenient hour for rising.

Travel CANADIAN NATIONAL

See Canada in Canada's Diamond Jubilee Year 1867-1927

"Let the Clark Kitchens help You"

CLARK'S Pork and Beans

Enjoyed alike by young and old. Perfectly cooked, easy to digest, nutritious, economical and ready to serve. Tomato, Chili or Plain Sauce.

W. CLARK Limited Montreal.

HIAWATHA NEWS

HIAWATHA, May 5.—Sunday, May 1 was the first of pickerel fishing. Very few of the residents of Hiawatha or of Peterborough tried to catch any fish. The chilly wind must have kept them away from the lakeshore.

Mrs. Amos Johnson and Mrs. Arthur Whetung of Curve Lake were with their parents, Mr. and Mrs. Madden Howard on Sunday. Mrs. Johnson was accompanied by her daughters, Charlotte and Mary, and son, Victor.

Mr. V. Eastwood, Indian Agent and Mr. R. Conley of the Department of Indian Affairs were present at the Council held last Thursday in the Memorial Hall. Mr. Conley is Chief Accountant at Ottawa for the Department. Mr. Eastwood was disbursing the annual treaty money.

Mr. Horace Taylor was a week end visitor with Mr. and Mrs. Robert Jarvis.

The friends of Mrs. Henry Cowie and Mrs. Peter Thomson will be sorry to learn that they are both ill.

Mr. and Mrs. Wilbert Fife and sons, Lorenzo and Clifford, of Villiers visited Mr. and Mrs. James Howard on Sunday.

Mr. Donald Crawford was the guest of Mr. and Mrs. John Coward during the week end.

Splendid Washboards

Built to LAST!

Here's a washboard so strong that a big 165 pound man can stand on it without damaging it in the slightest way.

That tough SMP Pearl Enameled rubbing surface is mighty near everlasting, and the rest of the board is built in the same way. The remarkable wearing qualities of this sturdy washboard demonstrate the lifelong wear you get from all SMP Enameled Ware utensils. Made by that old established Canadian company.

THE SHEET METAL PRODUCTS CO. OF CANADA, LIMITED

MONTREAL TORONTO WINNIPEG EDMONTON VANCOUVER CALGARY

SMP 280 Enameled WARE

FOR SALE BY

Peterboro' Hardware Co.

PHONE US

IN REGARD TO BUILDING MATERIAL

COAL COAL

PORTLAND CEMENT
GREY LUMP LIME
GYPROC WALLBOARD
STUCCO
HARDWALL PLASTER
HYDRATED LIME

THOS. A. REHILL CO.

BUILDERS' SUPPLIES
COAL AND COKE
Phone 245

COAL

DIRECTIONS FOR MODEL PLANES

Hints On Construction Given Boys By Captain Ayres.

FOR USE WITH DRAWINGS.

Aeronautics is one of the classes of entry at the Boys' Hobby show and as an aid to boys wishing to enter this class the following directions for the making of an airplane have been written by Captain Ayres of the Canadian Air Services Company, who is interested in this subject and who is conducting the flying school in this city.

Propellers.

Carve the props as opposites; that is, one revolving clockwise one anti clockwise, to push. The curved edges are to be the entering edges. First drill the center hole to fit the shafts. With a gouge cut the cups of each blade. These cups should be slightly cupped rather than deeply curved. Now, holding the prop in hand, carve the backs with a shap knife, to conform with the cups, making the blades about 1-6th inch thick but gradually thickening into the hub to preserve strength. Sandpaper smoothly.

Fuselage.

Prepare the longerons by cutting one end on a taper and the other end with a step to conform with the plan and to accommodate the back brace. Put the tapered ends together as shown, and fasten with the nose hook and a neat thread and glue joint. Next prepare the back brace by cutting the ends to conform to the sides of the fuselage and attaching by glue and thread, the comet hangars, tapering the ends of the brace, if necessary, to fit snugly against the tube of the hangar. Attach the back brace to the longerons with thread and glue. Form an "X" brace with the pieces for that purpose and secure with thread and glue, as shown, permitting the ends to lay on one under side of the longerons, but trimming neatly when finished, to prevent friction with the rubbers.

In a similar manner attach the front brace. Bind the metal elastics guides with thread and glue in the center of the longerons. These are to distribute the motor torsion. Assemble the propellers, shafts and washers, through the propeller shaft guides as shown in the drawing. Divide the 30 feet of rubber into two equal lengths. Loop these into six stranded motors and place a motor retainer rubber on each end. Hook one end to the shaft hook, the other end to an "S" hook, reeve through the cans, and hook to the nose. Proceed with the construction of the wings.

Wings.

With emery paper shine the wire. With nippers cut 4 lengths 8½ inches long and 3 length 3 inches long. Bend these to an aerofoil section as shown in the drawing at "Wing End."

To bend the wing outlines I recommend that you draw a full sized layout of the shape and bend the wire to conform with the drawing. Solder the ends, where they meet, and solder the ribs in place doing this job with a minimum of solder and maintaining a good wing section. Tightly stretch thread laterally across the wings, knotting it around each rib and end. This prevents sagging of the covering. Cut the silk to an outline as shown in the drawing, making each pattern to conform with each wing.

Lay the silk on the top wing, glue or dope the tabs and bend over the frame and cement to the under side of the fabric. Remove wrinkles from the fabric by rolling the edges between the thumb and forefinger. When the edges are dry, dope with two coats of wing solution. The performance of the model will be improved if the elevator is bent to a slight upward or dihedral angle: Should this tend to draw the fabric from the central rib, sew both together with an over and under stitch.

Assembly.

Attach the wings to the longerons with rubber bands forming a loop around the longeons with the bands and slipping the wing under same to be held by its tension. Place the incidence block under the leading edge of the elevator, to give it increased upward slant. Line up the wings accurately. The main wing should go about 2 inches from the back brace. The elevating wing should be about 4 inches from the nose.

Flying.

Wind each propeller about 400 revolutions in the direction of rotation opposite to that which will cause a back draft of air. This winding is best done with a winder operated by a companion while you hold the props and stand sufficiently far from him to stretch the rubbers at least twice their normal length. A winder may be made by rotating a hook to receive the "S" hooks, in a hand drill, or an altered egg beater may be used.

In using a winder an allowance must be made for the turning ratio of the winder, to give the props the proper number of turns. The rubbers will give better service if moistened with glycerine to improve their stretch and decrease friction. When the model is wound up, and the rubber hooks are properly connected (if a winder has been used) hold the model by the props over the head and launch at a slight upward slant against the wind. If instructions have been properly followed the model should fly nicely, and delight you with its performance. It is hardly necessary to say that the model should only be flown where plenty of space is available.

Further information may be had on applying to Douglas Loomis at the Y.M.C.A.

For the second time only in three years a gull has been known to fly across the Atlantic Ocean. The bird was marked with an identification ring in the Farne Islands in June, 1924, and discovered again in Labrador in the autumn of 1925.

THE ORIGINAL — The Rexall Stores — CANADA'S FAVORITE DRUG STORES — ONE CENT SALE

The Plan
Buy a 50c box of JONTEEL FACE POWDER for 50c and get another box for 1c or the
2 Boxes for .51

The Plan
Buy a bottle of MINERAL OIL for $1.00 and get another bottle for 1c or the
2 Bottles for $1.01

ORIGINAL Rexall 1¢ ONE CENT SALE

COPYRIGHT 1927 UNITED DRUG CO.

THIS WEEK AT THE Rexall DRUG STORE
WEDNESDAY - THURSDAY - FRIDAY - SATURDAY

Toilet Articles

CREAMS

50c Jonteel Combination Cream used as base for powder 2 for .51
50c jar Jonteel Cold Cream..... 2 for .51
$1.00 pound tin of Rexall Theatrical Cold Cream used instead of water.... 2 for $1.01
50c bot. Almond Bloom Cream.. 2 for .51
35c bot. Lorie Lemon Cocoa Butter Lotion..... 2 for .36
50c bot. FRENCH BALM (LARGE SIZE) Keeps the skin soft and smooth 2 for .51
50c bot. Lorie Liquid Body Deodorant. 2 for .51
35c jar Rexall Nice Body Deodorant. 2 for .36

Save Your Teeth

50c TUBE Rexall MILK OF MAGNESIA TOOTH PASTE 2 for .51
35c tubes Klenzo Tooth Paste 2 for .36
25c tins Pearl Tooth Powder.. 2 for .26
25c Tooth Brushes 2 for .26
35c Tooth Brushes 2 for .36
50c Klenzo Tooth Brushes..... 2 for .51

TOILET WATERS

$1.00 bot. LILAC LOTION for after Bath and Shave 2 for $1.01
$1.00 bottle BAY RUM 2 for $1.01
40c bot. French Cologne..... 2 for .41
75c bot. Georgia Rose Toilet Water 2 for .76
75c bot. Persian Lilac Toilet Water 2 for .76
25c bot. Lavender Water..... 2 for .26
$1.50 Paradis Lotion..... 2 for $1.51
$1.50 bot. Paradis Toilet Water 2 for $1.51

Rexall SHAVING CREAM
35c tube 2 for .36
25c Rexall Shaving Stick Refills. 2 for .26
$1.25 Shaving Brushes 2 for $1.26

POWDERS, COMPACTS and ROUGES

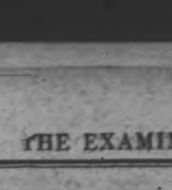

50c BOX Jonteel Face Powder 2 for .51
75c box Cherisette Face Powder... 2 for .76
$1.00 box Narcissus Face Powder..... 2 for $1.01
35c Jonteel Eyebrow Pencils... 2 for .36
35c tin Orange Blossom Talcum 2 for .36

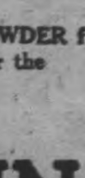

50c tin Jonteel Talcum Powder 2 for .51
25c tin Gentlemen's Talcum Powder. 2 for .26

$1.00 Single Cherisette Compacts 2 for $1.01
$1.50 Double Cherisette Compacts.. 2 for $1.51
50c Cherisette Lip Stick..... 2 for .51
$1.25 Georgia Rose Body Powder .... 2 for $1.26
75c Old English Lavender Bath Salts 2 for .76
75c jar Paradis Talcum Powder 2 for .76
50c Cherisette Rouge..... 2 for .51

Save Your Hair

50c tin Lorie Brillantine 2 for .51
35c tube Lorie Brillantine 2 for .36
50c bot. Lorie Brillantine Liquid 2 for .51
35c Lorie Liquid Hair Fix..... 2 for .36
35c bot. Emulsified Cocoanut Oil Shampoo..... 2 for .36
$1.00 bot. Eau de Quinine Hair Tonic... 2 for $1.01
$1.00 bot. Rexall "93" Hair Tonic..... 2 for $1.01

TOILET SOAPS

25c JONTEEL TOILET SOAP 2 for .26
15c Lorie Cream Bath Soap..... 2 for .16
10c Home and Hospital Bath and Toilet Soap..... 2 for .11
$1.00 box (4 cakes) Four Season's Soap..... 2 for $1.01
15c Narcissus Soap..... 2 for .16
25c cake Paradis Toilet Soap.... 2 for .26
15c Physicians' and Surgeons' Soap. 2 for .16
25c Klenzo Tar Shampoo Soap. 2 for .26

Stationery

50c box LAWN PAPER AND ENVELOPES 2 for .51
35c box Maycroft Paper and Envelopes..... 2 for .36
35c Handy Package Paper and Inner-lined Envelopes. 2 for .36
50c pound Parkwood Writing Paper.... 2 for .51
50c pk. of 100 Parkwood Envelopes. 2 for .51
50c Maycroft Portfolio..... 2 for .51
15c pk. Le Claire Linen Envelopes. 2 for .16
15c Linen Writing Pads, Note Size 2 for .16

25c Linen Writing Pads, Princess Size 2 for .26
35c Linen Writing Pads, Letter Size 2 for .36
10c pk. Blue Lined Business Envelopes..... 2 for .11
15c bot. Ink..... 2 for .16
15c bot. Mucilage 2 for .16
75c box Major Stationery..... 2 for .76
75c box Martenique Stationery. 2 for .76
75c pk. Old Colony Playing Cards.. 2 for .76

SUNDRY ITEMS

25c Bobbed Hair Comb 2 for .26
50c Bobbed Hair Comb 2 for .51
50c Hair Brush... 2 for .51
$1.00 Hair Brush 2 for $1.01
15c Hand Brush. 2 for .16
25c Nail Clips.... 2 for .26
Auto Sponge and Chamois Both for .76
10c Goodform Hair Nets..... 2 for .11
25c Powder Puffs. 2 for .26
15c Wash Cloths. 2 for .16
25c Wash Cloths. 2 for .26
75c Briar Pipes... 2 for .76
35c Whisk Brooms 2 for .36

Rubber Goods

$2.50 HOT WATER BOTTLE that is hand made and is guaranteed 2 for $2.51

$2.00 Fountain Syringes.... 2 for $2.01
50c Quick Acting Plaster for pain or backache.... 2 for .51
25c Belladonna Plasters..... 2 for .26
50c Firstaid Kidney Plasters..... 2 for .51
15c Firstaid Adhesive Plaster.. 2 for .16

50c. Rubber Baby Pants Medium and large size Natural color 2 for .51
$1.00 Fancy Rubber Household Aprons..... 2 for $1.01
50c Little Girls Rubber Aprons. 2 for .51
10c Black Band Nipples..... 2 for .11
$1.50 Baby's Crib Sheeting 2 for $1.51
10c card Safety Pins..... 2 for .11
25c pk. Gauze 1 yard..... 2 for .26
15c roll Gauze Bandage, 2 inch 2 for .16
10c Feeding Bottles 2 for .11

PERFUMES

75c Cara Nome, Cherisette or Jonteel Purse Vials 2 for .76

50c Purse Vials, assorted odors... 2 for .51
25c Purse Vials, assorted odors.. 2 for .26
25c pk. Compressed Lavender Flowers 2 for .26
$3.00 oz. Cara Nome Perfume 2 for $3.01
$2.50 oz. Cherisette or Narcissus... 2 for $2.51
$2.00 oz. Nuit d'Amour... 2 for $2.01

Kitchen Specials

15 oz. Jars Ballardvale Pineapple Jam or Orange Marmalade..... 2 for .46
8 oz. pk. Lloyd's A1 Cocoa 2 for .31
½ lb. pk. CPEKO TEA 2 for .76
1 lb. pk. OPEKO COFFEE .49

$2.50 Hair Clippers..... $1.49
$1.25 Dreco..... 2 for $1.26
$1.00 Vaccum Bottle..... 49c
$2.00 Thermos Kit and Bottle..... $1.49
15cv Star Hand Cleaner..... 2 for 16c
$2.50 Curling Tongs..... $1.49
75c Kotex..... 57c
$1.75 Hot Water Bottles 2 for $1.76
35c Baby Pants..... 2 for 36c

Household Drugs and Medicines

25c BOX BOOTS' MELODS for Throat and Voice 2 for .26

25c Rexall Laxative Cold Tablets 2 for .26
$1.00 bot. Rexall Beef, Wine and Iron... 2 for $1.01
25c tube Carbolic Salve..... 2 for .26

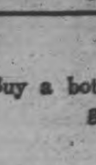

50c bot. Rexall Bronchial Cough Syrup 2 for .51
$1.00 bot. Tasteless Cod Liver Compound with Creosote 2 for $1.01
$1.00 bot. Rexall Syrup of Hypophosphites.... 2 for $1.01
50c bot. Eyelo, Eye Lotion with Eye Cup 2 for .51
50c. tin Rexall Health Salts A pleasant morning laxative. 2 for .51

25c bot. Hydrogen Peroxide..... 2 for .26
35c bot. Hydrogen Peroxide..... 2 for .36
50c bot. Hydrogen Peroxide..... 2 for .51

$1.00 bot. Rexall Emulsion of Cod Liver Oil will make boys and girls strong and healthy. 2 for $1.01
$1.00 bot. Rexall Eczema Lotion..... 2 for $1.01
25c box Rexall One Minute Headache Tablets... 2 for .26
50c bot. Guaiasote, for Bronchitis and Intestinal Antiseptic 2 for .51
25c. box 2 doz. A.S.A. Tablets 2 for .26

75c. bot. (100) A. S. A. Tablets. 2 for .76
25c bot. (100) A.B.S. & C. Tablets 2 for .26
50c bot. Syrup of Figs and Senna. 2 for .51
$1.00 bot. Sarsaparilla Spring Tonic..... 2 for $1.01
50c bot. No. 6 Disinfectant for Sinks and Out Houses.... 2 for .51

$1.00 bot. Rexall Tasteless Cod Liver Compound The best tonic for run-down system or chronic bronchia condition. 2 for $1.01

35c Mustard Ointment for Chest Colds..... 2 for .36
50c box Rexall Dyspepsia Tablets 2 for .51

$1.00 bottle of PURETEST MINERAL OIL (Russian Type) 2 for $1.01
25c bot. Puretest Sulphur and Cream of Tartar 2 for .26
50c bot. Twin Tabs Laxative (Phenolphthelein)..... 2 for .51
$1.00 bot. Rexall Blood Purifier 2 for $1.01
25c box Laxative Bromide of Quinine 2 for .26

50c box Rexall Kidney Pills... 2 for .51
35c bot. Larkspur Lotion..... 2 for .36

50c bot. Riker's Milk of Magnesia Neutralizes acid conditions 2 for .51
25c tin Rexall Healing Salve.. 2 for .26
50c bot. Klenzo Liquid Antiseptic 2 for .51
25c box Rexall Orderlies..... 2 for .26
25c bot. Rexall Corn Solvent..... 2 for .26
15c tin Puretest EPSOM SALTS So pure, it is almost tasteless 2 for .16

25c box Stomach and Liver Pills. 2 for .26
25c Red Cedar Flakes for Moths 2 for .26
25c pk. Boracic Acid..... 2 for .26
35c bot. Tincture Iodine (strong). 2 for .36
15c Menthol Pencils..... 2 for .16
10c Styptic Pencils 2 for .11

Candy

$1.00 box Assorted Chocolates 2 for $1.01
40c lb. Peppermint Humbugs..... 2 for .41
25c Nottingham Menthol and Eucalyptus Pastilles 2 for .26
5c Chocolate Bars 2 for .06

60c lb. Home Made Assorted Chocolates... 2 for .61
5 pound box for $1.51
30c Chocolate Bars, 6 ozs..... 2 for .31

McDERMID DRUG Co.
THE REXALL STORE
393 GEORGE ST. Next To Cressmans

E. L. PAYNE
THE REXALL STORE
Cor. George & Simcoe St.

McDERMID & JURY
THE REXALL STORE
Cor. George & Charlotte

SMASHED PRICES!

On a Heavily Overloaded Stock of Ladies' and Children's Ready-to-Wear, Millinery, Dry Goods, Shoes, Men's Clothing and all Lines of Furnishings, Etc.

TO SETTLE the ESTATE OF THE LATE A. SWARTZ

422 GEORGE STREET

Forced Sale Leaves us no Option

In order to comply with conditions arising from the settling the estate of the late A. Swartz, it is absolutely necessary to dispose of a large part of the big stock of right up-to-date Ladies', Children's and Men's Wearing Apparel, at once. There is no time for hesitation over losses that we will be compelled to sustain by this forced sale. The stock must be turned into money in the least possible time.

A Really Opportune Sale with Big Savings

This sale comes at a time when Spring buying is a necessity for all. It presents an opportunity to get beautiful, seasonable Spring Garments for Women, Children and Men, at such remarkably low prices that the savings will amount to something substantial on even small purchases. Men's Clothing ½ value, Ladies' Dresses, Coats and Furnishings ½ to ⅓ off.

SALE OPENS FRIDAY, May 6th--HERE IS YOUR OPPORTUNITY

Half Off Dresses

In georgette, Canton crepe, flat crepe, satin-faced crepe, printed crepe and balbriggan silks, in the latest styles and shades, in sizes from 16 to 46. To be sold in five groups.

No. 1	No. 2	No. 3	No. 4	No. 5
$15.00 Values for	$18.00 Values for	$20 Values for	$25 Values for	$30 Values for
$4.98	$7.97	$9.98	$14.98	$19.98

One-Third off Coats

We have a big selection of Ladies' and Misses' Spring Coats in charmeuse, French tricotine, Poiret twill, Barronet satin, check silks and tweeds. All with fur trimmings and crepe and silk linings. To be sold in five groups. All sizes from 16 to 44.

Group No. 1	Group No. 2	Group No. 3	Group No. 4	Group No. 5
$15.00 Values for	$20.00 Values for	$25.00 Values for	$27.50 Values for	$35.00 Values for
$8.98	$12.98	$15.98	$19.50	$22.50

Children's White and Flannel Middies, all shades. Sizes 8 to 16 years. Regular $1.75 to $2.25 ..... 98c and $1.25

Children's Reefers. Special for $2.49

Children's Dimity Night Gowns and Princess Slips, all shades and sizes. Regular $1.00, for.. 59c

Children's Silk Lisle Hose. Regular price, 75c, for..... 29c

Ladies' White and Colored Silk and Lisle Hose to be sold in 3 groups 9c 15c 25c

Ladies' Vests, mercerized, at..... 19c

Ladies' Cotton Drawers, fancy embroidered, and Balbriggan Bloomers at..... 19c

White and Colored Underskirts. Regular $2.50, for..... 49c

Ladies' Suits, Half Value

We have a wonderful selection of Ladies' Suits, all tailor-made, with long coats, in the best tricotines and Poiret twills, lined with silk crepe. To be sold in three groups. All sizes from 16 to 42.

Group No. 1	Group No. 2	Group No. 3
$15.00 Value for	$20.00 Value for	$37.40 Values for
$4.98	$9.98	$16.50

Men's Clothing Must Go

Attention, men! I am going entirely out of Men's Wear. Here is your opportunity to get your Suits and Furnishings at away below wholesale cost. We have nothing but tailor-made garments, made of fine all-wool Botany serge, indigo dye, in blue and grey, and also blue and brown herringbone Botany serges. Sizes from 35 to 44. Regular prices, $35.00 to $45.00. To be cleared quick at .....

$18.50 to $25.00

Men! Save on Spring Top Coats, wool tweed tops, rubberized. Regular $15.00, for..... $6.98

Men's Fine Shirts, all sizes, in broadcloth and stripe material. Regular $2 and $2.50, 98c and $1.49

Men's Working Shirts, in the pepper and salt flannel, with double yolks. All sizes. Regular $1.50, for..... 89c

Men's Silk Sox, all shades. Regular 75c, for..... 39c

Cashmere and Worsted Sox. Special..... 49c

Ladies' Silk Hose, all firsts, in all the popular shades and all sizes. Regular 75c, for..... 39c

We have a big selection of Ladies' Spring and Fall Coats and Dresses left from last year. To be cleared to the first 20 customers at..... $1.98

Ladies' Skirts, in silk poplin, tricotines and fancy serges and white pique, that were regular up to $7.50. To be cleared in 3 groups at 25c 98c $1.98

Bedroom Slippers, in suede, all shades and nicely trimmed. Regular price, $1.25, for..... 79c

Children's Heavy Ribbed Stockings, in black and white..... 9c

Children's Dresses, in the very best of Anderson's gingham, in sizes from 6 to 14 years. Regular $2.00, for..... 49c

Girls' Spring Coats, of fancy tweeds, with velvet collars. Specially priced at..... $6.98

Clearing Out Shoes

200 pairs of Shoes to clear at a very low price. Everything must go as we are going entirely out of the Shoe business. Blonde kid, cherry patent, black satin and all kinds of Strap Shoes with the spike or military heel. All sizes from 3 to 7. Priced in six groups .....

25c, 98c, $1.49, $1.98, $2.98, $3.98

Hats Almost Given Away

Millinery of elusive charm that lifts it out of the ordinary and offers a collection of the fashion leaders. Large Picture Hats, beautifully trimmed, as well as Small Hats in crepe and mohair, and all kinds of different straws. All the latest shades. To be sold at

98c, $1.98, $2.95, $3.95

FOR THE LADIES

Ladies' Pure Thread Hose, in the Winsome Maid and the Monarch Green Stripe. All shades and sizes. Regular $1.25, for..... 89c

Ladies' D. & A. Corsets, Wrap-Arounds. Guaranteed not to rust. All brocaded. All sizes. Regular price, $2.50, for..... $1.49

Ladies' D. & A. Corsets. Excellent value. Four hose supporters. Good assortment of sizes. Regular $2.50. For quick clearance at..... 69c

Georgette and Canton Crepe Blouses, with long sleeves. All shades and beautifully embroidered. Regular up to $10.00, for..... 49c

Ladies' Rayon Silk Bloomers and Vests. Regular $1.75, for..... 98c

Ladies' Rayon Shadowproof Slips. Regular $2.98, for.... $1.75

FOR THE BOYS

Tweed and Worsted Suits, all sizes from 26 to 35, in the best material. As we are going out of this line, it must be sold quick. Regular price, $12.50. Now for..... $5.95

Boys' Combinations. Regular $1.00, for..... 59c

Boys' Pullovers, all-wool. Regular $1.25, for..... 69c

Boys' Pants. Regular $2.00, for..... $1.25

Boys' Balbriggan Jerseys, all sizes, in good shades. Regular 50c, for.. 29c

Bargains all over the Store too numerous to mention. Come in and look them over.

Ladies' Dimity Nightgowns, all colors, for - 89c

Ladies' white and colored Flannelette Nightgowns for - - - 59c

A. SWARTZ, Estate

422 GEORGE STREET, Opposite Examiner

SPECIAL COAT BARGAIN

A late arrival of Ladies' Tweed Coats, double and single-breasted. Different shades. Value $15. A big special to first comers.

$4.98

120 BOYS MAKE SHOW ENTRIES

To Exhibit in From One To Eight Classes—To Be Splendid Display.

NO HOMELIEST DOGS.

In view of the delay in the printing of the prize lists for the Boys' Hobby Show which did not permit the placing of the information in the hands of the boys at the date planned for by the committee, it has been decided to accept entries for the show up until 9.30 p.m. on Saturday. To date 120 boys have made an entry in from one to eight sections of the Hobby Show and it is very certain that many people are due for an eye-opener when the various exhibits are placed on display.

The Dog Show and the City Championships in checkers, chess and pingpong have each claimed many boys who are not handy with tools or brush. It is rather noteworthy that no boy has entered his dog in the section set aside for the homeliest dog in the show. One lad solemnly assured the entry secretary that his dog was a blood hound. Whether rightly or wrongly will be seen at the dog show.

Fights 18 Years To Get Rid Of Gas

"I had stomach trouble for 18 years. Since taking Adlerika I feel better than for years and have not been bothered with gas."—L. A. Champion.

Even the FIRST spoonful of Adlerika relieves gas and often removes astonishing amount of old waste matter from the system. Makes you enjoy your meals and sleep better. No matter what you have tried for your stomach and bowels, Adlerika will surprise you. McDermid Drug Stores, and E. L. Payne, Druggists.

Celebrate July 1 in Peterboro'

Egyptian Brickfield Scene Of First Strike

LONDON, May 5 (Canadian Press Cable).—The search for the Promised Land was presented in a new light during the debate in the House of Commons Tuesday on the Trades Union Bill. Frank Rose, North Aberdeen, one of the most independent of Laborites, delighted the Commons with his own history of strike movements.

"The first strike took place in an Egyptian brickfield," he said, "and all the masters got from it was ten plagues and a washout. The strikers were rewarded with 40 years' wandering, with only two to reach the Promised Land." The story of this first strike, said Ross, was also the story of the last.

THE MAKING OF THE DOMINION

The Dominion of Canada came into being on July 1st, 1867, but the site of the present city of Montreal was first visited by a white man, Jacques Cartier, on October 2nd, 1535.

The story of the intervening three hundred years is one of the most fascinating stories in the world's history, the story of New France and Acadia, the glory and romance of old Quebec, the thrilling tales of the coureurs du bois and the Indians, the courage and hardships of the early settlers, the brave deeds and stubborn fights in defence of hardly-won possessions, the constant struggle for control of this new land, culminating in the glorious victory of Wolfe on the Plains of Abraham, when the new empire finally passed for all time into British hands.

Many of the scenes of this wonderful story, in Quebec and the Maritime Provinces, will be visited by the Kerr-Bryson Eastern Tour, which is to leave Toronto via Canadian National Railways on July 15th, 1927, a tour which will be replete with scenic, romantic and historic interest. Descriptive leaflet will be promptly furnished on request to any Agent of the Canadian National Railways, or to Martin Kerr, B.A., 4 Beulah Ave., Hamilton, or A. E. Bryson, 44 Silverthorn Ave., Toronto.

2d-5-14

SOVIET ENVOYS DISLIKE GUARD

Make Protest Against "Excessive and Unwanted" Police Protection.

BY GENEVA POLICE.

GENEVA, May 5 (Canadian Press).—A strong protest against the "excessive and unwanted" police protection given the Soviet delegation by the Swiss authorities was made to Sir Eric Drummond, secretary-general of the League of Nations, to-day by Valerian Obolensky Ossinsky, chief Soviet delegate to the International Economic Conference. M. Ossinsky told the secretary-general that the police measures were ridiculous, annoying, and an unacceptable restriction of liberty.

Sir Eric promised to intercede with the Swiss authorities, but pointed out that some protection was wisely precautionary.

OUTSTANDING SUCCESS OF THE DUFFUS MOTOR SHOW

Thousands Of Visitors Manifest Admiration For the Popular New Models.

It is very evident, by the large attendance at the Duffus Motor Show, that the Whippet and Willys-Knight Automobiles have met with an instantaneous success and that these cars, in considerable numbers, will be seen flashing by on the highways and byways of Peterborough and vicinity.

All visitors have been very much impressed with the magnificent show room and the up-to-date service facilities. After all, one of the greatest features of any car is the service back of it, by the man who sells the car.

Mr. J. J. Duffus, President and General Manager, has always maintained that just so long as his business was striving to give exceptional service and keeping abreast of the times in always improving that same service, so would the business grow and prosper and the number of satisfied customers increase from day to day. After all, success in any field of endeavour is gauged only by the capacity to serve.

1d-106-1131.

The Seminole Indians of Florida in recent times declined American citizenship and refused to live on a government reservation.

Headache Made Her So Sick She Could Not Work

Miss Lola White, Cape Bald, N.B., writes:—"I suffered severely, for a long time, with a bad headache. It would ache and ache until it made me so sick I could not work at all. A friend recommended

BURDOCK BLOOD BITTERS

and after using a few bottles of this medicine I feel that I cannot recommend it too highly to all those who suffer from headache of any kind."

For the past 48 years B.B.B. has been put up only by The T. Milburn Co., Limited, Toronto, Ont.

Meet the Prima Donna in Scandals. The lovely Sonia de Calve, Scotch-Spanish prima donna in Geo. White's new Scandals, at the Grand Opera House, Friday night, May 13.

EVANGELIST GIVES HELPFUL ADDRESS

Interest Growing in Series of Meetings at Bethany Tabernacle.

"The reason that people do not find peace and deliverance from their sins is because they will not take the test plunge," stated W. G. Weston, the evangelist of Pittsburg, Pa., who is holding special meetings in Bethany Tabernacle.

Mr. Weston in his message last night on the subject, "The Test Plunge," taken from the Bible account of the healing of Naaman, the Syrian, by Elisha, the prophet of Israel, very forcibly presented the plan of salvation so plainly that none of his hearers could go away without a clear understanding of God's way of salvation and healing.

After the message a large number gathered around the old fashioned altar for prayer for souls' needs and for prayer for healing. The evangelist has a profound faith in the will of God for physical healing for those who can believe. A number have testified to having received healing in their bodies. The sick will be prayed for at the close of every service.

Mr. Weston will preach to-night on the subject, "The Slighted Invitation," at eight o'clock.

Mr. Weston has announced that on Sunday afternoon at 3, he will speak again on God's healing, and urges the sick to come and hear this part of the gospel.

The attendance is increasing and the interest is rising, said the evangelist, and Sunday, the closing day of this series of meetings, will be a great day.

PROPOSES THEFT TO PAY HIS FARE

Stranger Offers London Taxi-Driver Chance To Help Rob Bank.

LONDON, Ont., May 5. — The police are investigating a story told by William Restorick, a local taxi man, that a stranger giving the name of Fred Walters of Chicago tried to interest him in the robbery of a bank at Tavistock, after Walters had been unable to pay the taxi driver $15 owed for a trip to Tavistock. Walters appeared in the Police Court yesterday on a nominal charge of vagrancy, and was remanded a week.

According to the tale unfolded to the police, Walters hired Restorick for the Tavistock journey, and when he was again landed back in London he showed that he had but one cent in his pockets. It is alleged that he then told Restorick to keep quiet and he would let him in on "something rich," later explaining his plan to raid a bank in Tavistock. It seems that he had planned to rob the bank when the trip was made, but was frightened away. Restorick told the story to Inspector of Detectives Nickle and Detective Down, and Walter's arrest followed on Tuesday night. It was decided to detain him, and investigate the taxi-man's story. It is alleged that Restorick has complicated the situation by refusing to lay a charge against his erstwhile fare.

BIRD, AGE 12, SETS RECORD

How long can a bird live? A new official record for long life among the feathered tribe has been set by a twelve-year-old pintail duck captured near Brawley, Cal., according to Popular Science Monthly. A dated band attached to the bird's leg more than twelve years ago, at Bear River, Utah, by a member of the U.S. Biological Survey, proves the record authentic.

SEVEN IN TEN MEN PAST 40 NEED THIS SPECIAL TREATMENT

Writer Explains Wondrous Value of Doctor Southworth's "Uratabs" And Invites All to Try Them Without Cost Unless Pleased

With middle age ailments attacking over two-thirds of those past 40, every man who notices such distressing symptoms as Lameness, Pains in back and down through groins, scanty but frequent and burning Urination, "Getting-Up-Nights" Nervous Irritability and Lack of Force—should at once try the amazing value of Dr. Southworth's URATABS.

While new to many, the truly remarkable value of URATABS has been thoroughly proven by more than 40 years of successful use in the private practice of Dr. M. C. Southworth. Reports from Doctors and Users alike offer convincing proofs: "I have never found anything to help my case until I tried URATABS." "URATABS are the best thing for Bladder Weakness and Irritation I have ever used." "No more backaches, no more pain, no more daily embarrassment or Getting-up-nights. I now sleep soundly and get up in the morning full of pep—thanks to URATABS."—This is amazing evidence!

No matter how long you have been troubled or how stubborn your case may seem to be a ten-day test of Dr. Southworth's URATABS offers comfort and relief—and you can make the test without risk of cost, for any good druggist will supply you on guarantee of money back if not satisfied. Try URATABS today!

CHILD IS SAVED FROM DROWNING

Brockville Man Dives Into Creek To Rescue Little Boy.

HIS FOURTH RESCUE.

BROCKVILLE, May 5 (Canadian Press)—Bobby Noonan, aged 3, was saved from drowning in a creek here when, while playing with a boy a year older, he fell into the water and sank. Hearing the cries of the older boy, Edward Ireland jumped into the creek and, after swimming for a short distance, saw the buttons on the child's clothing through the water as he lay on the creek bottom. By diving Ireland was able to bring the child to the surface, and the application of first aid soon restored him to consciousness. Ireland is said to have saved four people from drowning, and an effort is to be made to give him suitable recognition.

TRUCK DRIVERS APPEAR TO-DAY

Charged With Manslaughter in Connection With Death of Cyclist.

ON WINDSOR STREET.

WINDSOR, Ont., May 5.—Charges of manslaughter yesterday were placed against Albert McKinley, 44 years old, 167 Wellington Avenue, and Max Carrier, 28, of 422 Foch Avenue, in connection with the death of William Jimski, 28, an employee of the Dinsmore Contracting Company. Both men are held without bail. They will be given a preliminary arraignment before Magistrate Gundy today. Jimski was knocked from his bicycle and run over on Erie Street yesterday morning by a motor truck in charge of McKinley. Carrier was a helper on the truck. The truckmen assert Jimski drove directly across their path. The victim died at Hotel Dieu, three hours after the accident. A coroner's inquest will be held.

Strangled and Drowned

The body of a man, with a heavy wire bound around his neck, pointing to strangling, was found floating in the Detroit River, near the Solvay Process Company dock yesterday. A special deputy sheriff's badge numbered 18—A, was found on the clothes. The sheriff could not identify the body, there being no record book of those holding deputies' badges. It was said the body had been in the water about six months.

FINANCIER SUICIDES TO AVOID DISGRACE

Former Millionaire and Son Had Been Arrested, Charged With Smiles.

NEW YORK, May 5. — Abraham Crosney kicked away the chair on which he was standing in his finely appointed apartment yesterday morning, and with that gesture ended a career which had been the envy of nearly all who knew him, and sent crashing into confusion affairs involving millions of dollars.

As he died the earliest risers among his wide circle of social and business acquaintances were reading with amazement front page newspaper stories of the arrest of Crosney and his son, Paul F., the night before on charges of issuing fake stock certificates in a series of alleged swindles that are estimated to mean losses of $500,000 to some who trusted him most.

Crosney, forty-five, a prosperous-looking, energetic man, was an active lawyer until about twelve years ago, when he turned to real estate operations. His fortune, in recent years, was reputed to be as much as $3,000,000.

About a week ago it was reported that he was hard pushed for money and was being compelled to borrow at extraordinarily high rates.

Hurricane Sale for 10 Days Of New & Used Furniture

HOUSEHOLD GOODS, ETC.

Our Store is Overloaded with Piles of NEW AND USEFUL GOODS for the Home, which must be cleared out during the next Ten Days, no matter what we lose! Here are a few of the Astonishing Bargains

Second-hand Working Suits	$2.75
Working Pants	$1.49
Men's Fancy Ties, reg. 95c	49c
Men's Fancy Sport Belt for	49c
Oilcloth Rugs, 6 x 9	$4.49
Oilcloth Rugs, 6 x 7½	$4.25
Oilcloth Rugs, 7½ x 9	$5.25
Oilcloth Rugs, 7½ x 10½	$5.95
Cocoa Mats	59c
Cocoa Mats	69c
Oilcloth Mats, 36 x 18"	15c
Congoleum Mats, 36 x 18"	45c
Galvanized Pails, at 35c; 2 for	$1
Copper Boilers	$2.95 and $3.25
Children's Running Shoes; sizes 3 to 4, pair	35c
Boys' Running Shoes, sizes 1 to 5	$1.15
Girls' Running Shoes, sizes 6 to 10	79c
Men's Shoes, brown and black. Regular price $5.95, for	$3.95
Men's Shoes, regular $3.00	$1.95
Boys' Boots, sizes 1 to 5	$1.95 to $2.49
Boys' and Young Men's Odd Coats	75c

500 Feet Good Rubber Hose—50 feet for $4.50, and 25 feet for $2.50

Goods Delivered to Any Part of the City Every Day. Remember the Place—

A. ATKINS

189 CHARLOTTE STREET PHONE 771

1d. 106, 5185

Dominion Rubber Company Special Campaign

A Series of Advertisements Dealing With a Special Topic.

Dominion Rubber Company Limited are this year running a special series of advertisements that deal particularly with the prestige which comes from equipping a car with Dominion Royal Cord Balloons.

The series is a striking and interesting one, using ample space, and is seen in The Examiner and all the large dailies throughout Canada.

TURF MEN FORM CLUB LOCALLY

Peterborough Turf Club Re-organized at Enthusiastic Meeting.

STILL HAS CHARTER.

A re-organization meeting of the Peterborough Turf Club was held last night in the Empress Hotel, at which it was decided to hold racing meets this coming season. The first meet will be held on the 24th of May.

The Club will operate under the old charter of the Peterborough Turf Club which was granted many years ago. This charter has been renewed annually.

It was a very optimistic meeting, with twenty-six new members signing up. Very substantial purses will be given at the meets.

The offcers of the club are: President, Charles Schooley; Vice-President, Merton Storey, and Secretary-Treasurer, A. W. Blade.

Less than two per cent. of the boys who attend the Citizens' Military Training Camps each summer ever enter military service.

JEANETTE'S

Get Acquainted

Here's a Genuine Chance to Get Acquainted with Jeannette's Remarkable values.

During this Sale we will give

25% OFF

Original Opening Manufacturers' Prices on All New Spring

Coats & Dresses

All Colors, Styles and Sizes

NEW HATS ARRIVED

A Full Assortment of Coats, Hats and Dresses for the Kiddies.

Close connections with certain manufacturers enable us to live up to our motto: "Quality at Moderate Prices"

Jeanette's Style Store

390 George St: The House of Quality at Moderate Prices

Player Piano

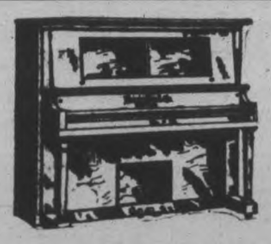

Splendid tone, beautiful mahogany case, very little used. With bench and 12 rolls. On small weekly payments $448.00

STEINWAY PIANO Splendid condition. $48.00

NEARLY NEW PIANO—Mahogany case, cost new $375.00. Is specially priced for Saturday at $239.00

Well Assorted Stock of Brunswick Records at 3 for $1.25

UPRIGHT PHONOGRAPH — In fumed oak, was $215.00. Now offered with 24 selections for $98.00

NEW FEIST DANCE FOLIOS 50c

Our stock is complete of Guitars, Ukuleles, Banjo-Uks, Violins, etc., with strings and accessories for all instruments.

EDISON DISC RECORDS..... 50c EACH

J. M. Greene Music Co.

CHARLOTTE STREET.

Actually Fresher Tomatoes Than You Buy on the Market!

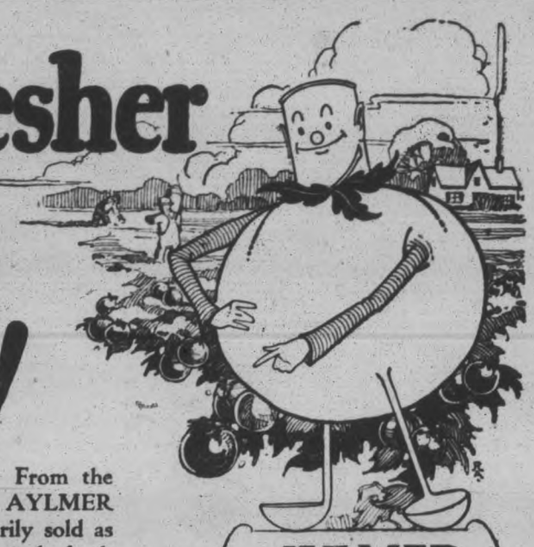

THAT is true of properly canned tomatoes. From the standpoint of health qualities and food values, AYLMER Canned Tomatoes are superior to those customarily sold as "fresh". At *all* seasons of the year, you can have truly fresh tomatoes by asking for "AYLMER" Brand at your grocer's.

True freshness is only found in tomatoes at the moment of their perfect maturity, when the health acids are at their best and full flavor has been reached. It is then that AYLMER Tomatoes are carefully picked and immediately packed in a manner that retains every vestige of flavor and freshness. *Unpacked* tomatoes quickly lose their "freshness"—*canned* tomatoes bring this "freshness" right to your table! That is why medical science pronounces canned tomatoes more beneficial than those eaten uncanned.

Moreover, the AYLMER process of canning preserves the abundant supply of Vitamines which make tomatoes the most nutritious of vegetables. In this respect "AYLMER" Tomatoes are better than home-canned tomatoes, or those sold uncanned. Buy them by name—

AYLMER Peas and Corn Are Two Other National Favorites

AYLMER Canned Peas are graded into four sizes—*all* of *one* quality. Canned the same day as picked, AYLMER Peas are *always* fresh.

AYLMER Canned Corn in a variety of kinds — each plainly marked on the label. AYLMER "Golden Bantam" Corn-on-the-Cob is a real delicacy.

AYLMER

The Quality Word for Canned

FRUITS and VEGETABLES

Packed by Canadian Canners, Limited, Hamilton, Ontario—the largest packers of fruits and vegetables in the British Empire.

There's Health in Their Finer Flavor

T-208

"TOMATO WEEK" Ends SATURDAY NIGHT Jot down on your order List "AYLMER"

May Progressive Month Continues with Remarkable Values in All Departments

MAIN FLOOR

Fabric Suede Gloves 59c Pair

New showing of splendid quality of Suede Gloves with the fancy turn-down embroidered cuff. Fine selection of colors and shades, in all sizes.

LEFT AISLE

Remnants of Silk and Dress Fabrics HALF-PRICE

We have gathered together all kinds of good quality Silks in Plain and Fancy Crepes, Georgette, Brocades and Printed La Tosca; also some good useful lengths in Wool Dress Goods. All are very useful pieces.

Heavy Quality Towels 49c Each

Extra large and heavy quality English Bath Towels, cream and linen stripe. Wonderful wearing and washing Towel. Size about 21 x 44 inches.

Rayon Silk Bedspreads $5.95 Each

Special selling on Friday of these splendid Rayon Silk Bedspreads. Colors are rose, blue, mauve and gold. Two sizes, 72 x 90 and 80 x 100 inches.

SECOND FLOOR

New Smart Millinery Special $2.95

We have received about three dozen new smart Hats of straw and silk and straw. Splendid range of new shades and colors. Small and large head shapes. Your inspection is invited at this special low price.

MAY PROGRESSIVE MONTH SECOND FLOOR

Silk Dresses

VALUES TO $25.00 SPECIAL

$14.95

These Dresses selling at this low price are some of the newest styles, in crepes, georgette, satin-faced crepe, and also flat crepe. Two-tone effects in rose, beige, navy, almond green, queen blue and black. Misses' and ladies' sizes. A most wonderful selection for Friday.

Smart Shoes

FOR SPORT AND STREET WEAR

Newest style and splendid quality Low Heel Shoes, in two of the season's good shades—

PARCHMENT KID PUMPS, $8.75 PAIR

SANTURNE CALF OXFORDS, $8.00 PAIR

SHOE DEPT., SECOND FLOOR

THIRD FLOOR

Genuine Felt Mattress $6.95

Well made are these genuine Felt Mattresses, covered with strong fancy art ticking, roll edge. Sizes 3' 3", 4' and 4' 6". Value, $9.00.

Trunk Special at $8.25

Heavy burlap covered Trunk with hardwood slated, in steamer or ¾ size. Double tray, lined and brass hardware. Specially priced.

Dominion Floor Oilcloth 49c Sq. Yard

Splendid quality of Dominion-made Oilcloth. A fine selection of new patterns, in 1, 2, 1½ and 2½ yards wide. Well seasoned for wear.

Grass Rugs $1.75

New shipment this season of these popular Verandah Grass Rugs, bound with heavy carpet binding. Combination colors of green, blue and brown. Size about 4' 6" x 7' 6". Assorted patterns to select from.

MEN'S SHOP

Men's Silk and Lisle Hose 75c Pair

Extra good quality of Men's Silk and Lisle Hose in a splendid range of fancy colors to select from. All sizes in stock from 10 to 11½.

Broadcloth and Taffeta Shirts $2.25 Each

Men's very fine quality Shirts, made from English taffeta and broadcloth. Collar attached. Assortment of plain shades and stripe patterns. All sizes in the range from 14 to 17.

Men's Combinations $1.00, $1.50, $2.00

Our spring and summer stock of Men's Combinations, in the no-button and button styles, are here for men and young men. Materials are nainscheck, broadcloth and madras. All sizes.

STORE HOURS 9 A.M. TO 5.30 P.M.

The CRESSMAN Company Limited

PHONES 138, 139, 203

FIRST CROSSING OF RICE LAKE

Henry Muskratte Makes Opening Trip From Hiawatha Side.

WAVES VERY HIGH.

HIAWATHA, May 5.—To Henry Muskratte, licensed guide, who each year is employed by the Lakeshore summer hotel, falls the honor of crossing Rice Lake first, from the Hiawatha side. Many have come over from Alderville and trappers from Harwood paddled over as soon as the lake became free of ice.

He crossed in his motor boat, "Tris Speaker", and was a visitor at the home of his sister, Mrs. Fred Simpson at Alderville. Mr. E. Hinton accompanied him on Saturday.

They landed at Dunnett's Landing. Both coming and going the waves were very high but the boat is a very seaworthy craft.

At the United church on Sunday evening voting took place for the lay delegate to Presbytery meeting at Lindsay. The following is the result: Mr. George Paudash, 17 votes; Mr. E. Hinton, 9 votes; Mr. William Anderson, 2; Mr. Alfred Crowe, 2, and Mr. Robert Cowie, 1.

The little dandelion, so common in summer, was first noticed on Saturday and Sunday. May flowers, Hepaticas and adder's tongues are also in bloom. The white blood roots have been seen for over a week. A pair of birds have hatched out one family and the littles ones are partly feathered out.

Mrs. McLennan and a few friends, Mr. and Mrs. L. Dobbin and son John, Mr. and Mrs. H. MacFadden and Mr. George Duncan and son were visitors during the past week end at Hattrick's Point. They were from Peterborough.

CONFIRMATION AT WARSAW MAY 16

Eleven Candidates at Anglican Church—Rev. J. D. Pierce Speaks.

WARSAW, May 5.—On Monday afternoon, May 16, there will be a confirmation service in the Anglican church. There are eleven candidates. Bishop Sweeney will officiate. Confirmation classes are being held on Wednesday evenings.

The annual Sunday school convention for Dummer township will be held on Thursday afternoon and evening, May 19.

On Sunday, Rev. Ira D. Pierce accompanied Rev. H. B. Herrington and spoke at Bethel, Zion and Warsaw. He put in a very strong appeal on behalf of the Armenian orphans. Almost without exception these boys, seventy of whom are placed on farms, are doing well. The five boys placed near Warsaw sang one of the plaintive songs of Armenia.

In his address Mr. Pierce gave a short history of the country, and of its long withstanding the onslaught of the Tartars. He told of the hatred of the Moslem Turk towards the little Christian nation and the cross. He showed that the Christian nations of the world should do more for these people, who have been plundered in every way. One of the five boys near Warsaw has a mother who has succeeded in earning enough money for her own passage and deposit, but the government will not easily let these people into Canada. The other four boys are orphans. He told of a boy of nineteen who saved his earnings to bring his sister to Canada, and a few days ago she arrived.

On account of the general good conduct of these boys the Canadian government has given permission to bring out another one hundred children under fourteen years of age. This time half the number may be girls. There is no reduction in the fare and the full adult price of one hundred and fifty dollars transportation must be paid so there is fifteen thousand needed. Mr. Pierce used no unnecessary words, and held the interest of his audience. This collection in Warsaw in aid of the work was eighteen dollars, and for the day twenty-five dollars. There is a few dollars over the one hundred that was promised. Dr. Munro and a committee secured nearly eighty-two dollars.

During his stay in Warsaw Mr. William Darling drove Mr. Pierce to the homes of the boys. One was away with the family. He found the people all pleased with the boys, and the boys happy. The guardian of the boy Mr. Pierce did not see, phoned him how pleased he was with the boy, and offered to come and take hi mto his home.

In private conversation Mr. Pierce told that of all the boys sent out only one had really given trouble, and he hopes now that boy realizes his advantages. Another boy, who had suffered much, and was nervous was fitted with glasses and is much better, and the third boy who had to be removed, was placed in another home, with other children, and is doing well.

Of course these boys are not perfect but they are above the average, honest and good.

The government stipulates that the boys must go on farms and the girls into domestic service. Until they are placed, they are trained.

IGNORE CHALLENGE.

OSSINING, N.Y.,—May 4.—Charges that prisoners in the state penitentiary here have a pleasant and enjoyable life have been answered by a direct challenge from Warden L. E. Lawes. "Any public man who believes that Sing Sing prisoners are coddled is invited to spend a day here as an inmate," he says. So far, there have been no takers.

FOREST WEEK IS OBSERVED

Special Programme Given at Hiawatha School—Slogans Studied.

ADDRESSES MADE.

HIAWATHA, May 5. — At the public school on Friday afternoon, April 29, the pupils presented a "Save the Forest Programme."

The vice-president, Miss Nina Cowie, of the junior red cross society, was in the chair. An opening chorus, "O Canada," was sung by the school.

The Royal Proclamation, as issued by the Governor-General, through the Under-Secretary of State, was read by Mr. M. E. Hinton. It dealt with the value of trees, from money, pleasure, and health angles and the reason for setting aside of the last week in April as "Canada Forest Week."

At this part of the programme slogans, written on the blackboards were copied by the pupils. "All Big Fires comes from small beginnings." "Prompt attention keeps fires small." "Enlightened public interest is essential to efficient fire prevention." "Lumber goes up as Forests burn down." "When carelessness steps in, safety steps out. Put out your camp fire." "Forest fires destroy industries and reduce employment." "One tree will make a million matches.

One match will kill a million trees.
Each time you strike a match
You start something. Be sure
You can stop, whatever you start."

"Your camp fire; build it on dirt
Scrape all round it. Put it out."

"Burnt forests shelter no game. Be careful with fire."

Prevent Forest Fires—IT PAYS."

Then Alan Thomson read. "The Spirit of the Woods," a beautiful poem, written by Mabel W. Phillips.

George Paudash, jr., gave an address on "Our Friend, the Forest." It was very interesting. The value of trees to mankind was stressed. The danger from fire and careless cutting to the woods supply was, mentioned. If the forests were to vanish as it has in some countries, sports men, lumbermen, manufacturers, and many classes of citizens would be the sufferers.

Nina Cowie then gave the reading "If Trees were People," which showed how trees had characteristics of people. The pines would be too prim for popularity, gnarled oaks and chestnuts would be calm sturdy business men, the maples would be vain ladies because of their love of dress, and poplars would be tall slim youths.

In "Favorite Trees," Isabel Coword spoke for the apple tree, Herman Pudash for the maple, Bernice Howard for the white birch, Alan Thomson for the hickory, Flossie Loukes for the spruce, Elmer Paudash for the pine. Fire, the enemy of all trees was represented by George Pudash, and Winnifred Blake was the spirit of the trees.

Mr. Hinton then read two poems: Bliss Carmon's "Trees," and "The Tree of Calvary," which gives in lovely verse, the story of the Cross upon which Jesus died.

One of the older boys gave a few observations he had made on the muskrat and the junior pupils gave readings.

A song was sung by Winnifred Blaker, Flossie and Isabel Loukes, which was given a hearty applause.

THE LABEL IS RED AND WHITE

Its Goodness NEVER Varies

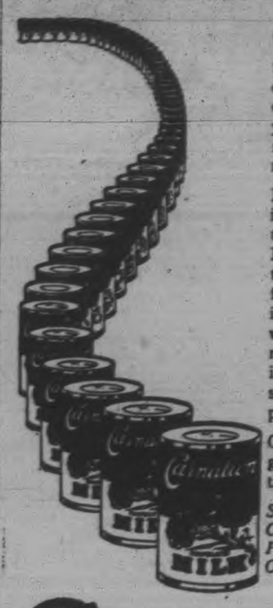

CARNATION MILK is not only the finest, most completely useful milk you can buy—but its high quality is always the same. You can depend on it day after day, year after year. Always, every time, it adds the same wonderful flavor, smoothness, richness, whenever you use it.

For Carnation quality and uniformity is protected right from the source to you. We maintain the Carnation Field Force whose sole job is to watch the production of the milk on the farm. The freshest, richest milk only is accepted at the condenseries—whisked rapidly through cooling rooms, evaporators, homogenizers and into the tins, there to be hermetically sealed for delivery to you, fresh and pure as when it left the condensery.

Order Carnation Milk from your grocer—several tins or a case of 48 tins.

Send for a free copy of Mary Blake's Cook Book. Address Carnation Milk Products Company, Limited, Aylmer, Ontario.

Carnation Milk

"From Contented Cows" *Produced in Canada*

TWO SIZES — TALL AND SMALL

OMEMEE TANNERY ENTIRELY CLOSED

Only Night Watchman Left On Duty—No Word of Future.

OMEMEE, May 5.—The Omemee Tannery ceased operations entirely on Saturday, April 30, and only the night watchman remains on duty at present. Mr. W. Edwards, under whose management the plant was operated, was in town on Monday. No definite word has yet been given out as to what the future may hold for the many employees who are idle.

OMEMEE NEWS

OMEMEE, May 5.—Mr. and Mrs. Thomas Osborne and Lorenzo and Mildred Williamson spent Saturday with their sister, Mrs. E. Hazelwood, at Hastings.

LAKEFIELD NEWS

LAKEFIELD, May 4.—Mrs. William Campbell of Eyebrow Sask. was visiting friends in the village last week.

Mr. Theodore Crawford was in Toronto last week for a few days.

Miss Ruth Benson is visiting friends in Peterborough.

Mr. Roy Everett of Peterborough spent the week-end in the village.

Miss Hazel Crawford of Peterboro' spent the week-end at hes home in the village.

Miss Noble of Toronto was the guest of Mrs. F. Waldon last week.

Mrs. R. J. Lennox Mrs. James Morrison and Mrs. R. J. Knox motored to Peterborough on Friday last.

Mrs. M. E. Roseborough and Miss Marjorie were guests of friends in Belleville last week.

Mrs. C. D. Crawford who spent the winter in Peterboro' has returned to the village.

Mr. F. L. Erskine of Peterborough was a week-end visitor in the village.

Mr. and Mrs. A. B. Burrows were in Peterboro' on Saturday.

Mr. R. J. Lennox has been at Crowe's Landing where he is making some additions to his summer hotel. "Belvidere" and getting ready for the tourist season.

Miss Tanner who spent the past four months visiting relatives in Montreal has returned to the village.

Mr. Percy Stenner was in the village from Peterboro' on Saturday.

Mr. W. L. Webster of Dundas was a week-end visitor in the village.

Mr. and Mrs. E. A. Tanner were in Peterboro' on Saturday.

Master Pat Lawless entertained a number of his young friends at a birthday party on Saturday afternoon. The youngsters had a delightful time.

NORWOOD NEWS

NORWOOD, May 5.—Mr. and Mrs. Harry Puffer of Lindsay spent Sunday with the former's parents, Mr. and Mrs. Isaac Puffer.

Mrs. R. G. Lawlor was in Lindsay on Tuesday, attending a meeting of the Executive of the Peterboro Presbyterial of the United Church.

Mrs. McGregor (nee Sara Lipsett) of Lindsay and Mrs. Long (nee Prudence Lipsett) of Peterboro spent Sunday with Mrs. William Andrews, Spring Street.

Mrs. Joseph Coughlin and children, who have been guests of her parents, Mr. and Mrs. John Buck, Belmont Road, returned to Hamilton on Tuesday.

Mr. and Mrs. Herb Squire, Miss Vera Squire and Miss Mary Squire of Peterboro were Sunday guests of friends in the village.

Mr. Bryden Spence of Western Canada was the guest of Norwood friends on Sunday.

Mrs. Alex. Fleming (nee Ruby Comstock) of Colborne is visiting friends in this district.

Snow for use in motion pictures has been made successfully from pine shavings.

Make a list *of* things that need PAINT

You'll be surprised how many there will be. Some have been overlooked for years. Go from room to room and make a note of the dingy places, whether it be the kitchen shelves or floors, or the woodwork in the sitting room. Do the same on the outside of the house and around the grounds.

Paint beautifies and preserves and every brushful adds dollars to the value of your property, besides giving lasting pleasure and stamping you a progressive citizen.

Clean Up *and* Paint Up

FREE!

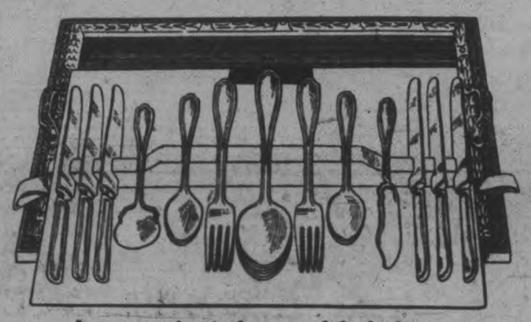

Are you going to be one of the lucky ones to get one of these Wm. Rogers & Sons celebrated 26-piece silverplated sets for Somme Naptha Soap Wrappers. Ask your Grocer about it or write us for particulars.

DO IT TO-DAY

DAVID MORTON & SONS LTD., Hamilton, Ontario

Not Elaborateness, but Perfection in Detail marks the Successful Hostess

By NELLIE LYLE PATTINSON
Domestic Scientist
Author of The Canadian Cook Book

Is it not true that success comes to the hostess through her perfection in detail rather than the elaborateness of her furnishings and her menu?

With the simplest of furnishings and with simple food, entertainment may reach a point of perfection in the hands of the expert housekeeper. In cake-baking, for instance, there is afforded the greatest opportunity for the display of the homemaker's skill.

Quaker Cake Flour assures delicious cakes. Friends exclaim about the lightness, the delicacy, the fineness of texture. There need be no thought of failure in baking, for in the hands of even the beginner Quaker Cake Flour does not fail. Its makers guarantee satisfactory results.

And so the baking of cakes becomes a pleasure. The cakes themselves are a joy to the hostess and a delight to her friends. They will keep fresh for days. The high-grade potato flour in Quaker Cake Flour retains the moisture long after cakes made with other flour go stale and dry.

If you will try Quaker Cake Flour you will become just as enthusiastic about it as I am.

Quaker Cake Flour is economical, too. Let us calculate:

WHITE CAKE
(Recipe on Package)

½ c. butter—42c. per lb.	.07c
⅔ c. sugar—7c. per lb.	.023
½ c. milk—14c. per qt.	.035
1¼ c. Quaker Flour sifted—4c. per cup	.05
½ tsp. vanilla	.025
2 egg whites—48c. per doz.	.04
2 teaspoons baking powder.	
To this add 7c. for a boiled frosting.	

Result—a cake, eight inches square, light as a feather, delicate in texture, delicious to the taste—*perfect.*

Quaker CAKE FLOUR

Guaranteed without reserve by its makers

98c
CHAMOISETTE GLOVES
with flare and turn back cuff. Silk embroidered backs and cuff. Tan, buff, mole.

98c
Silk Lace, Silk Knit Stenciled Silk Scarfs. All one price.

98c
BOYS' JERSEY SWEATERS
Size 24 to 32. Mostly all of them all-wool.

98c
MONARCH DOVE KNITTING YARN
Full one ounce ball, 4-ply. 4 for 98c

98c
NOTTINGHAM NETS
White only. 36 inches wide. 4 yards 98c
(3rd Floor)

98c
DIAPER CLOTH
18 inches wide. Very special quality. 5 yards..98c

Beautiful Table Runners 98c
60 of them. Some are lace trimmed, others fringe trimmed, other hemstitched. Big choice of colors and many different kinds. It's a wholesale clearance lot.
(Third Floor)

98c for 2 Prs. Silk to the top Hose
Sizes 9, 9½, 10. Colors of grey, blossom, moonlight, champagne, green and flesh. 60 pairs only. 9 o'clock special.

98c Broadcloth Slips
60 only. Made of fine English Broadcloth. Big choice of dainty colorings. A clearance purchase lot we secured away below regular value. (2nd floor)

98c Children's Dresses
120 of them in choice gingham; also Pantie, Dresses and Rompers. Sizes 8 to 13 years and 2 to 6 years. A wholesale clearance lot. All one price. (2nd floor)

4 Turkish Towels 98c
250 of them to sell. Its part of a wholesale clearance. Worth fully a half more. Some with fancy colored stripes. Big sizes.
(Second Floor)

Hemmed Cotton Sheets 98c
200 of them in a big purchase sale lot. Size 72 inches by 90 inches. All in white, and an exceptionally good quality. Nicely hemmed and clear even thread.

Pillow Slips 4 for 98c
350 Pillow Slips—Hemmed ready for use. Size 42, 44, 46. A splendid value at 35c. Everyone made of fine close weave cotton. Wonderful value.

98c Manufacturer's Clearance Silk Knit Bloomers - 98c
EVERY NEW DAINTY SHADE—A WONDER VALUE

98c Silks - Serges 98c
Navy All-Wool Serge — 54 inches wide. Exceptional value.
Crepe Woven Silk—36 inches wide. Regular $1.39. Colors of copen, beige and grey.
Navy Duchess Satin—36 inches wide. Regular $1.49.
Plaid Serge—Navy and white plaid, 54 inches wide. Regular $1.49.

98c
FOUR GLASS TOWELS
All pure linen in bright red checks; fine good wearing quality. 60 of them in the lot.

98c
TWO PAIRS MEN'S SOX
48 pair only Silk Hose, with reinforced lisle heel and toe. Black and colors. Extra good wearing quality.

Turnbull's 98c Day-Friday

4 Stamped Pieces 98c
2 Styles Table Stamped Runners—All nicely stamped on good cotton.
Stamped Pillow Slips—Nicely hemmed; made of good cotton.
Linen Towels—Stamped Linen Towels with colored ends, hemstitched.
Stamped Silver Cases—All ready made in pretty shade of blue.

98c Mats and Panels
50 Axminister Door Mats—A clearance lot away below regular value. Choice patterns and colors.
Heavy Rubber Door Mats—Size 14 x 24 inches in mahogany shade. (3rd floor)
Stencilled Jap Rugs—36 by 72 inches for bedroom, verandah or cottage.
Nottingham Lace Panels—Splendid designs and good wearing quality. ALL ONE PRICE. (3rd floor)

98c Delightful Collection Smart Style Millinery, Bargain Basement 98c

Bloomer Dresses 98c
5 only Children's Bloomer Dresses in striped percale and black sateen with colored binding. Sizes, 3 to 5 years.
(Basement)

All-Wool Dress Goods 98c
54-inch all-wool crepe and flannel in fine even weave. Suitable for dreses, suits or separate skirts. Extra special values.
(Bargain Basement)

Princess Slips 2 for 98c
White cotton Princess Slips with embroidery trimming; shaddow proof botom. Gathers at sides, gives the required fulness. Sizes 36 to 40. Regular $1.25 quality. (Basement)

S.M.P. Graniteware Special 98c
Made from heavy quality pearl granite; three coated; on a base of heavy steel. Values in this lot up to $1.95. Your choice of 10-qt. Water Pail, 8-qt. Berlin Kettle and Cover, 10-qt. Dish Pan, 10-qt. Preserving Kettle, 6-qt. Saucepan and Cover, 8 to 10 cup Coffee Pot, 6-qt. Cereal Cooker, 5 to 10 cup Tea Pot, 2-qt. Double Boiler.
(Bargain Basement)

98c - SIX ELECTRIC LIGHT BULBS 98c
300 of them to sell. 60 and 40 watt. Regular value 25c each. Clear, bright light lamps. No telephone orders. Basement Store.

98c
WALL MOP
Made from white cotton warp and a twisted wire base. The mop can be washed when soiled, and sells at $1.75 regular.
(Bargain Basement)

98c
GARBAGE CANS
Made from heavy quality galvanized iron comp. with a tight fitting tuck cover. Just a nice size for the average home. Special value.
(Bargain Basement)

98c
CURLING TONGS
With a guaranteed element complete with long cord and socket. Regular $.50 value.
(Bargain Basement)

98c
COMBINATION SPECIAL
A for string corn broom made from fine quality corn; 1 Jap Tin Dust Pan, and I Galvanized Iron Pail. Total value $1.35.
(Basement)

98c
PULLOVER SWEATERS
Children's pure wool Pullover Sweaters with collar and fancy pom pom at neck.
(Bargain Basement)

98c
LARGE SIZE WILLOW BASKET
Made with heavy braided edge and strong base. Also 1 pkg. of Pearline. Value $1.49. (Basement)

Reports To Board Education

The Finance Committee reported and recommended the payment of the following accounts: Hydro-Electric Power Commission, $10.05; W. Gordon Hall, $12.70; Peterboro' Examiner, Ltd., 47c; R. Hicks Co., Ltd., $444.82; Coleman Bros., $11.05; Nugent Drug Co., 75c; Peterboro' Lock Co., $1.51; Archibald and Richmond, $15; Peterboro' Lumber Co., $10.95; Grant and Thorpe, $29.34; Adamson and Dobbin, $9.60; Cameron and Matthews, $7.55; Kingan Hardware Co., $1.75; Peterboro' Hardware Co., $3.64; J. J. Turner & Sons, $12.48; W. R. Turner, $17.07; Peterboro' Utilities Commission, $138.58; MacLean Publishing Co., $3; Cooney and Jopling, $1.50; Fanning's Laundry, $3.39; E. Wand, $5.72; National Refining Co., Ltd., 51c; Dental Company of Canada, $1.50; W. J. Gage & Co., Ltd., 88c; Henry Vernon & Son, $40; Peterboro' Review Co., Ltd., $2.63; Peterboro' Milk Products, Ltd., $3.05; E. L. Payne, $55.77; J. C. Turnbull Co., Ltd., 90c; R. H. Hunter, $14.97; Peterboro' Milk Products, 25c; Ed. Reid, $1.50; W. H. Hamilton, $4.73.

Moneys Received.

City treasurer, municipal grant	$18,000.00
Collegiate Institute fees	410.00
Fees, text-books and supplies	477.83
	$18,887.83

That the payment of the following accounts be confirmed: F. P. Shiarizza, $16.30; expenses, deputation to Toronto re Collegiate extension, $33.75; David Oliver, $23.45; Bell Telephone Co., $34.25; H. Cruikshank, $6.05; R. J. Soden, $132.23; Miss M. J. V. Jory, $10.

CHURCH MEETINGS

NORWOOD UNITED CHURCH

NORWOOD, May 5.—The annual congregational meeting of Norwood United Church was held on Monday evening. Rev. R. F. Stillman presided. After the opening devotional exercises, the minutes of the last annual meeting were read by the secretary, Mr. John Marks.

The report of the session was given by Mr. E. C. Squire and showed a membership of 500 resident and 82 non-resident members.

The Stewards' report was given by Mr. B. W. Squire.

Reports for the other organizations of the church were given by Mrs. Thomas Buck, for the Ladies' Aid, Mrs. R. G. Lawlor for the Woman's Missionary Society, Miss Ruth Harper for the Young Woman's Auxiliary, Mrs. Claude Bongard for the Mission Band and Mr. W. H. Tricker for the Board of Trustees.

Mr. Harry Wildman gave a splendid report of the work done in the Sunday school at Donegal. The cradle roll has a membership of 11. The primary class, with 12 pupils is in charge of Mrs. Sam Buck. The Junior class of girls, Mrs. J. Starke in charge, has a membership of 8. Junior class (boys), 6 members, teacher, Mrs. T. Stevenson; Intermediate class (boys) 7 members, Mr. John Starke, teacher; young men's class, 7 members, David Starke, teacher. The Bible class with a membership of 30, is in charge of Mrs. William Morton. The total membership is 81.

The report for Elgin Sunday school was not given, neither was that of the Ninth Line school Dummer.

Mr. Howard Adams gave the report for the local Sunday school. The teachers in the school are, Bible class, Mr. Thomas Clarke; Young Women's Class, Mrs. A. McNeil; Young Men's Class, Rev. R. F. Stillman; Intermediate (boys), Mrs. G. A. Brethen; Intermediate (girls), Miss N. Liscumbe; Junior (boys), Mr. W. Wendt; Junior (girls), Mrs. M. Dickson; Primary, Mrs. B. W. Squire; Superintendent, Mr. G. A. Brethen; Assistant Superintendent, Mr. George Hamblin; Secretary, Mr. Howard Adams; Treasurer, Mr. J. F. Elliott.

The report for the Young People's Society was given by Mrs. A. McNeil, and for the choir, by Mr. E. C. Squirie

After all of the reports had been received and adopted Messrs. A. G. McDermott, Arthur Gardner, Lyle McMillan, Kenneth Montgomery and Miss Stella Burgess were appointed scrutineers and the election of officers proceeded with six elders were to be elected. Several were nominated for the position and the following were elected: Messrs. T. Clarke, Harry Wildman, Hugh Robb, Fred Gardner, Frank Jenkins and Claude Bongard.

Seven stewards, namely, Messrs. Sam Buck, W. H. Buck, Joseph Gardner, Joseph Humphries, A. G. McDermott, R. J. Leeper and W. H. Giffin were elected to office for the coming year and the names of Mr. F. Gardner, E. T. Buck and W. E. Pakenham were added to the Board of Trudtees. At the close of the meeting refreshments were served in the Sunday school room by the Ladies' Aid.

BETHEL UNITED CHURCH

EAST EMILY, May 5.—The members of Bethel United church held their annual Congregational Meeting in the basement of the church last Thursday evening.

A large number of the members were present to hear the various reports of the past year's work of the church.

Rev. Mr. Rowland opened the meeting with a hymn and prayer, after which the reports were given of the different departments as follows:

A very satisfactory report of the Trustee Board was given by Mr. Ira Switzer.

Sunday school report was given by Miss Sadie Kerr.

Ladies' Aid report by Mrs. Harry Jackson.

Epworth League by Oswald Ruth.

The reports pleased all the members very well and all the different departments have money on hand.

Mr. Eugene Switzer was appointed as member of the Trustee Board in the absence of Mr. Thomas Atwell, whose death took place during the past year.

After the business part of the meeting was over, a miscellaneous shower was presented to Mr. and Mrs. Leslie Burgess, whose marriage took place recently. The choir in which Mrs. Burgess took a very active part previous to her marriage presented her with a Coleman lamp.

Mr. Burgess made a very pleasing reply on behalf of himself and his wife and Mrs. Burgess also spoke, thanking all present and expressing her surprise.

A social half hour was spent and refreshments were served by the young people after a very pleasant occasion had come to a close.

The best wishes of the community go out to Mr. and Mrs. Burgess.

MARMORA NEWS.

MARMORA, May 5.—A well-attended dance was held in the town hall on Friday evening under the auspices of the Sodality of the Sacred Heart church.

Mr. and Mrs. John Hart and Mr. T. Cousins spent the week-end in Toronto.

Among those attending the banquet given to the Hon. J. R. Cooke, M.P.P., at Madoc on Friday evening were Messrs. G. B. Airhart, H. Connor, J. Jones, T. E. Potts, and W. D. Donnelly.

Mr. Robert Warren, of Toronto, is renewing acquaintances locally.

Mr. George Auger has moved his family into the part of the Campion residence recently vacated by Mr. George Dennis.

Mr. and Mrs. R. Laycock recently received a visit from their daughter-in-law, Mrs. W. Laycock, of Port Arthur.

PILE SUFFERERS

Can You Answer These Questions?

Do you know why ointments do not give you quick and lasting relief?

Why cutting and operations sometimes fail?

Do you know the cause of piles is internal?

That there is a stagnation of blood in the lower bowel?

Do you know that there is a harmless internal remedy discovered by Dr. Leonhardt and known as HEM-ROID, now sold by McDermid & Jury and druggists everywhere, that is guaranteed?

HEM-ROID banishes piles by removing the cause, by freeing blood circulation in the lower bowel. This simple home treatment has an almost unbelievable record for sure, quick and lasting relief to thousands of piles sufferers and saves the needless pain and expense of an operation. Don't delay. Try HEM-ROID today. It will do the same for you.

While the Coast Guard operates under the Treasury Department during peace time, it comes under the direction of the Navy Department in war time.

SHRUBS RECEIVED FOR DISTRIBUTION

Stirling Horticultural Society Gives Out Large Consignment.

STIRLING, May 5.—A large consignment of shrubs and ferns were received and distributed by the Horticultural Society last week.

Mr. George Reynolds has purchased the building he has occupied as a boot and shoe store for some years from Dr. Frank Zwick and will continue his business there as usual.

Mr. Clayton Tucker of Sine, has taken possession of the butcher business lately conducted by Mr. A. L. Hough.

Several from here attended the banquet given in Madoc last Friday night, in honor of Hon. R. J. Cooke.

The Conservative Ladies' Association of the village held a very interesting meeting recently with a good attendance. Solos were sung by Miss L. Smith and by Miss Hazel Burkitt, who was spending her holidays here.

Mrs. W. S. Martin gave a synopsis of events leading up to Confederation, and the progress made by Canada since 1867. Mrs. Tice gave violin solos, accompanied by Mrs. C. Cain and little Miss Mary McLean, of Orillia danced the "Highland Fling" in Highland costume. Gena Spry gave a paper on "How Mrs. Jones Helped;" Mr. W. S. Martin gave an address touching on Conservative history and loyalty to Britain; Mrs. F. MacDonell's "Current Events" was greatly enjoyed; Miss Frieda Matthews put on a contest, as did Miss Agnes Stout of Peterborough, after which lunch was served, and a social hour ended a very pleasant evening's program. At the May meeting it is expected that the Hon. J. R. Cooke will be the principal speaker.

Hour of Service Changed.

The Presbyterian and United churches held their evening services at 7.30 last Sunday for the first time this season, and will continue holding them at this hour during the summer.

The auction sale of the housheold effects of Mr. G. F. Fralick last Saturday was largely attended and good prices obtained. Mr. C. U. Clancy wielded the hammer.

Oddfellows Attend Church.

Stirling Lodge No. 239, Encampment No. 80 and Laurel Rebekah Lodge No. 211, I.O.O.F., observed the 108th anniversary of the founding of the great organization "The Independent Order of Oddfellows" in America, by attending divine service in St. John's Anglican Church on Sunday last, where they listened to an able sermon by the rector, Rev. B. F. Byers. There were about eighty members in line, coming from Tweed, Madoc, Springbrook, Campbellford, Belleville and other places.

Summer conditions for the benefit of rural customers, will prevail in the stores here; they will be open on Tuesday, Thursday and Saturday evenings for business, closing at 6 o'clock as usual on the other nights of the week.

Cheesemakers in this district are not overworked this season as yet, the milk supply being held back by farmers on account of the price of cream being good, the need of the skim milk for the calves, and the price of cheese not being to their liking.

Evangelistic Services Start.

The Rev. H. T. Crossley and Mr. Leonard began a series of evangelistic services in St. Paul's United church on Sunday last, which will continue for two weeks. At the services on Sunday there were large numbers present. The sermons were inspiring, and the song service consisting of solos and duets, was much appreciated.

At the Guild meeting on Monday evening in St. Andrew's church, Mrs. Rollins was in charge. Rev. Mr. Reid read the Scripture lesson from 1st Cor. 3 v. then led in prayer. A much enjoyed piano duet was given by Miss Hume and Lorne Anderson. A play, the "Revivified Lily" was well presented by nine young ladies and two young men. A chorus by three boys was much enjoyed. The topic, "Choosing An Occupation" was in charge of Miss Willmoore Morton and was both interesting and instructive. There were sixty-eight present. It was decided by the Guild to purchase 100 hymn books for the use of the Sunday school and church. On May 20, the Guilds of Burnbrae and West Huntingdon are to visit St. Andrew's Guild.

Personals.

Mr. and Mrs. Clinton Hogle, of Trenton, spent Saturday in town.

Mr. Silas Green, of Picton, was also a visitor in town last week.

Mr. Hiram Ackers has been appointed clerk of the Division Court here, succeeding the late Mr. Clute.

New Jersey is the only one of the states which elects its governor for a three-year term.

EAST EMILY PERSONALS

EAST EMILY, May 5.—Mr. and Mrs. Daird Belch and Mrs. Elizabeth Doube were visitors in East Emily on Sunday.

Mr. Edmond Ruth spent the week-end in Islington.

The choir from Trinity United church, Omemee, were invited out to Bethel church on Sunday to take the place of Bethel choir for the service. Special music was rendered, it being Communion service.

The many friends of Mrs. Arthur Franks are sorry to learn she is confined to her room through illness.

Mr. William Casey is holding an auction sale of his farm stock and implements at his home in East Emily on Wednesday, May 11.

Miss Bella Roberts, who has lived with Mrs. Elliott for some years, left last Thursday for England, where she intends making her home with her people.

Miss Roberts has been in Canada for the past 17 years and has spent 16 years and six months with Mrs. Elliott.

Mrs. Moses Ruth and Miss Eva Gardiner were visitors to Lindsay on Saturday.

Mr. Leslie Jackson, of Bowmanville, is visiting with Mr. John Fee.

Mr. and Mrs. Cowan and three children, of Grand Valley, have moved to East Emily. Mr. Cowan is to be the buttermaker at East Emily factory this season.

Mr. and Mrs. Bert Mills, of Peterboro', spent the week-end with Mr. and Mrs. Lank Wilson.

Mr. and Mrs. Emmerson Ford, of Oakville, spent the week-end at the home of the latter's brother, Mr. Allen Fee.

Mr. Oswald Ruth spent the week-end with friends in Islington.

Messrs. Eugene Switzer and William Casey were visitors to Peterboro' on Monday evening.

Mrs. William Darling, of Smith township, is staying with her mother, Mrs. Arthur Franks, who is ill.

NORWOOD NEWS

NORWOOD, May 5.—Mr. and Mrs. John Weir were in Madoc on Sunday.

Mrs. John Rork and Miss Edith Tedford attended the provincial convention of the Woman's Missionary society of the Presbyterian church, held in Brockville during the week.

Mrs. B. W. Squire was in Peterboro' on Saturday.

Mrs. William Fry has returned home to Toronto after a visit with her sister, Mrs. S. Hendren.

Mrs. Ostrander, who has spent the past year in Michigan, has returned to the village.

Mrs. P. M. Grover was in Toronto during the week.

Mr. Brynley Edwards and Mr. Webb have returned to Buffalo and Niagara Falls, respectively, after spending the past week with the former's parents, Prof. John Edwards and Mrs. Edwards.

Renew Your Subscription

O'Keefe's Dry GINGER ALE
Like a Sparkling Wine
A Splendid Appetizer
O'Keefe's Beverages Limited, Toronto
Local Distributor—J. M. Brooks

SAFEGUARDING MILK BY PASTEURIZATION

(Report of M.H.O., Toronto, Continued from Tuesday).

In 1886 Soxhlet in Munich, recommended that all cow"s milk fed to infants should be boiled or sterilized for at least thirty-five or forty minutes, to kill the germs contaminating the same, he having observed that in the process of milking and the handling of milk, particles of manure and barnyard contamination of different kinds, together with disease germs, gained access to the milk and rendered it unfit and unsafe for infant and child feeding.

In 1892, the late Professor Jacobi, and Professor Roland Godfrey Freeman of New York, advised Mr. Nathan Straus, a public philanthropist, who had manifested a great interest in the ways and means of reducing the infant mortality, to adopt this Soxhlet method for sterilizing the milk in the infant milk depots that he was about to establish in the tenement house districts of New York.

It might be mentioned in this connection that Professor Jacobi and Professor Roland Godfrey Freeman of New York were two of the most outstanding authorities on the diseases of children on this continent. Freeman was the first physician on the continent to be identified with the establishment of infant milk depots, in New York City.

Through the influence of these outstanding authorities and guided by their scientific knowledge, Mr. Straus was the pioneer in establishing infant milk depots, and in the use of pasteurized milk for infants, on this continent. Although Mr. Straus was engaged in a large business enterprise, a merchant prince, yet he devoted a large part of his time to the establishment and operation of the infant milk depots in New York, and has since established them in other cities, not only in America, but also in Europe and Palestine, for the distribution of pasteurized milk for infants.

(More of this Report follows Saturday)

This Space Authorized by

PETERBOROUGH MILK PRODUCTS, LTD.

PHONE 1900 PETERBOROUGH, ONT.

WOMEN'S PAGE

SOCIETY

Mr. and Mrs. George Rogers have returned to their home in Belleville after spending the week-end with Mr. and Mrs. R. B. Rogers, at Beechwood Farm.

• • •

Mrs. T. G. Loudon entertained the members of the Peterborough Ladies' Lawn Bowling Club and several other friends at a bridge and euchre party held at her home last evening. The prize for bridge was won by Mrs. J. Dickenson, the prize for euchre being won by Mrs. H. Staunton. The ladies of the Lawn Bowling Club were also entertained recently at her home by Mrs. Mark Bredin.

• • •

Miss Emberson of Toronto is the guest of Miss M. Waldie, Perry Street.

• • •

The Ashburnham Women's Patriotic League entertained the cast of "Cinderella" on Tuesday evening at the Paragon Tea Rooms, at an informal dance for which excellent music was furnished by the "Collegians" Orchestra.

• • •

Mrs. J. B. Clarkson of Montreal, who has been the guest of Mr. and Mrs. John Crane, Weller Street, has gone to Toronto to visit her son and daughter-in-law, Mr. and Mrs. Douglas Clarkson, Blythewood Road.

• • •

Mrs. J. S. Chandler, 544 Aylmer Street, is attending the convention of the Ontario Society for Prevention of Cruelty to Animals, being held this week at the Royal Connaught Hotel in Hamilton. Before returning home, Mrs. Chandler will visit her parents and friends in Woodstock.

• • •

The girl members of the United Bible Class of St. James Church held a social evening at the home of their teacher, Miss Edith Wright, Gladstone Avenue, last night, spending a jolly time in the enjoyment of games and music, followed by the service of dainty refreshments.

• • •

Mr. and Mrs. R. M. Glover are in Toronto, where Mr. Glover is attending the meetings of the Canadian Press and of the Ontario Provincial Dailies.

• • •

A "parlor meeting" of the W. C. T. U. was held yesterday afternoon at the residence of Mrs. A. E. Micks, Stewart Street, when a pleasant social hour was spent by the members, and tea was served by the hostess. Mrs. C. H. Cheverill was in charge of arrangements and an enjoyable musical programme rendered during the afternoon included piano selections by Mrs. Micks and vocal solos by Miss Addie Batten and Miss Alma Blanchard.

• • •

Mrs. Fred Hall of Ottawa has returned to her home after spending a month in the city, the guest of Mr. and Mrs. Ray Lines.

• • •

Mrs. R. Clayton Waram of Bethany arrived home on Sunday, after spending the winter in California.

• • •

Mrs. J. Fairbrother, Romaine Street, was hostess on Tuesday afternoon at a very successful and well-attended tea held at her home under the auspices of the "Get Together" group of St. James' Church Ladies' Aid Society. Mrs. Ruth opened the programme, which included vocal solos by Mrs. E. Kitney and the Misses Geneva Sedgewick, May Ritchie and Ethel Kennedy, readings by Mrs. Emery, a story by Mrs. J. D. Richardson, and piano numbers by the Misses Helen Bonney, Dolly Custance and Florence Cripps. During the tea hour, the piano was played by little Edith McLaren and Doreen Elliott. The guests were received by Mrs. Fairbrother and Mrs. F. D. Armstrong, the latter acting as convenor of the committee in charge of arrangements, composed of Mrs. Wm. Fell, Mrs. J. O. Fife and Mrs. F. B. Elliott. Assistants were Mesdames Emery, Fife, Heale and James.

Citizens who met Mr. and Mrs. F. McGillivray Knowles of New York City, on the occasion when they held their Summer School in Painting here last year, will be interested in the following extract from last evening's Toronto Star:

"Mrs. McGillivray Knowles, a former Toronto artist, had just been awarded a prize in New York for one of her paintings, which she describes as being of 'chickens.' Mrs. Knowles and her artist husband moved to New York recently but already they are in the inner circle of the artists' fraternity in the American metropolis. Mrs. Knowles was in Toronto recently and some of her work was on exhibit here.

"Her own letter describes the success which has come to her most recently. She writes:

"'Just before I went to Toronto, I was invited to become a member of the artist group of the League of American Pen Women and since my return at an exhibition now being held, I have been awarded a prize of $100 for the "best picture"—is not that quite thrilling

"'The headquarters are in Washington and Mrs. Thompson Seton is the president. This morning I received such a charming letter from her inviting me to attend as a guest of honor the "Author's Breakfast" to be held shortly.

"'I believe I will go although I feel quite "scared stiff" about it as I will surely have to make a speech when that $100 is handed to me! For indeed I would rather paint a thousand chickens than make one speech! (N.B., My picture is one of chickens.)'"

ECZEMA LASTED TEN YEARS

On Knees. Would Itch and Burn. Cuticura Heals.

"From the time I was a small child I was troubled with eczema on my knees. It broke out in a rash and would itch and burn so that I would scratch it and cause eruptions. My stockings aggravated the breaking out, and I lost my rest at night on account of the irritation. Later it broke out on my arms. The trouble lasted about ten years.

"A friend recommended Cuticura Soap and Ointment so I purchased some, and after using one box of Cuticura Ointment and two cakes of Cuticura Soap I was completely healed." (Signed) Miss Kathleen O'Connell, Port Dufferin, N. S.

Rely on Cuticura Soap and Ointment to keep your skin clear.

Sample Each Free by Mail. Address Canadian Depot: "Cuticura, Ltd., Montreal." Price, Soap 25c. Ointment 25 and 50c. Talcum 25c.

Cuticura Shaving Stick 25c.

Evening Examiner Fashions

The Frock of Two Materials is Smart This Season

This chic little frock is very modish. The skirt, having an inverted plait at each side and a box-plait at front and back, is joined to the bodice over which is arranged a band of contrasting material, the same being repeated in the binding on the square neck, bands on the long sleeves, cuffs on the short sleeves, and the chic bow at the neck. NO. 1566 is in sizes 6, 8, 10 and 12 years. Size 8 requires 2¼ yards 36-inch material, or 1¾ yards 54-inch, and ⅛ yard 36-inch contrasting. Price 20 cents the pattern.

Home sewing brings nice clothes within the reach of all, and to follow the mode is delightful when it can be done so easily and economically, by following the styles pictured in our new Fashion Book. A chart accompanying each pattern shows the material as it appears when cut out. Every detail is explained so that the inexperienced sewer can make without difficulty an attractive dress. Price of the book 10 cents the copy.

Pattern Purchase Coupon

Address Fashion Department, Evening Examiner.

No. .....Street .....

Name .....

Pattern Number .... Size ...

Town .....

Province .....

Amount Enclosed .....

Price 20 cents each—coin preferred

CAR SUNDAY.

Drivers Penalized For Failure To Bring Full Load To Sunday School.

WOOLER, May 5.—Sunday was "Car Sunday" in the Sunday school. The Superintendant, C. F. Wessels, appointed men to check the cars, as they drove in, according to the number of people. A car supposed to carry five should have six, and so on. And if under average, would be taxed to help the Sunday school funds. S. L. Terrill haa the banner, as he had nine in his landeau. The attendance was two hundred and eleven. Miss Margaret Teal conducted the missionary programme as follows: Papers were read by Percy Whaley, Mary Teal, Lucille Waite on the subject, "Ukrainians of America advance towards religious freedom." A solo by one of the juniors, Edith Austin. Recitation, "Life"—Lulu McColl; recitation, "Death"—Marion Dempsey. Then Miss Teal closed with a missionary talk.

Miss Whitehouse, of Smithfield, is assisting in the Edward Nelson general store.

Mr. and Mrs. A. C. Dafoe, of Belleville and Dr. and Mrs. Hess, of Hastings, were the guests of Mr. and Mrs. S. L. Terrill, on Sunday.

Alden Arthur, accompanied by L. H. Rowe called on a sick friend at Chisholm's Rapids, on Sunday afternoon.

W. A. Smith is building a cement wall and adding beauty to his home, by filling in with shrubs and flowers.

William Ruttan and Malcolm Waite motored to Kingston on Sunday.

Mrs. John Terrill broke her arm on Monday afternoon. She was putting up curtains and fell off the stool.

L. H. Rowe bought and shipped 4200 dozen eggs, in one week.

Venus

Silk Stockings Give Good Wear

SPRING NEEDLE, pure thread silk to the welt. Service weight $1.50
DIANA, spring-needle chiffon silk $1.50
MILO, extra heavy weight $2

At leading stores everywhere

SAINT and SINNER

By ANNE AUSTIN

(Continued from yesterday.)

The next day, Tuesday, the eighth day of the trial of Cherry Lane Wiley for the murder of Ralph Cluny, her millionaire fiance, was given over to the examination of a small army of relatively unimportant but necessary witnesses. The Reverend Mr. Arthur Ashburn, rector of fashionable St. Peter's, at which the wedding was to have taken place, told his story of Faith's arrival, distracted, at the church, to break the news of Cherry's elopement. Chief of Police Morehouse, three detectives, and the coroner told their stories of the discovery and examination of the body of the murdered man, as well as their search of the house and grounds for clues.

Churchill, in cross-examining Chief of Police Morehouse, succeeded in having the peculiar footprints, discovered by Bob Hathaway, and pointed out by him to the chief, introduced into the evidence.

"You have testified, Chief, that you and Mr. Hathaway were together in the bedroom in which the body of Mr. Cluny was discovered dead—you were there with him about eleven o'clock Thanksgiving night, you say?" Churchill asked.

"Yes," Morehouse answered.

"I will ask you if Mr. Hathaway, with your permission, raised the window which, according to his testimony, was closed when you and he together visited the death chamber, though it had been open when he discovered the murdered body of his uncle?"

"He did. We both looked out of the window," Morehouse answered readily.

"And what did you see, Chief—that is, did you see anything in the nature of a clue to the murder mystery?" Churchill struggled with the phrasing of this vitally important question.

"I didn't see anything that I regarded as a clue," Morehouse answered a little belligerently.

"Will you tell the jury just what you did see?" Churchill suggested sharply.

"We looked down, leaning out of the window, and just below, that is, about three or four feet below the window, on the sloping terrace, were two sets of footprints in the snow. One set led toward the window, up the terrace, you know, and one set led toward the porte cochere, away from the window."

"Describe those footprints, Chief," Churchill demanded.

"Well, the right footprint was of the whole shoe, but the left one was of the toe half of the shoe only, the kind of footprint a man would make if he walked on tiptoe, with his heel held up," Morehouse explained conscientiously.

"Now, Mr. Morehouse, how many of these footprints were there altogether, or that you could discover?" Churchill urged him, with supreme satisfaction.

"There were three sets of the footprints going each way."

"Did you go out and measure these footprints?" Churchill went on triumphantly.

"I did, but I lost the envelope I jotted the figures down on. Hathaway measured them, too." Morehouse explained apologetically.

"Will you give the measurements from memory as accurately as possible?"

(Copyright, 1927, NEA Service, Inc.)

(To be continued.)

HOROSCOPE

The Stars Incline, but do not Compel.

For Friday, May 6, 1927.

(Copyright, McClure Newspaper Syndicate.)

Although good aspects rule to-day, according to astrology, it is a time to be cautious.

In this sway early morning is not lucky and it is wise to delay important action until later in the day.

It is not a favorable rule for women, who should make the most of opportunities to fit themselves for important public service and postpone personal ambitions.

This is not a fortunate direction of stars for lovers, who will be strongly inclined to quarrel and to deceive one another.

All the signs appear to indicate a revival of the hysteria of romance which swept the country in wartime and it is well to curb the emotions.

Divorces and scandals probably will multiply through the next few months when prominent persons will be involved.

Under this planetary government there may be developed a restless and erratic mood, which breeds dissatisfaction with one's station in life and for that reason all unhappy thoughts should be banished.

Mexico is subject to a direction of the stars, which may cause embarrassment for the border states, it is forecast.

Persia, India and France are under a malific sway, which may cause grave troubles in the next few months, astrologers prognosticate.

The conjunction of Jupiter and Uranus, July 15, is read as portending world upheavals. New military dictators are to arise, according to the interpretation of the aspects.

An era of force is to sweep the world, if the stars are rightly read, for Uranus in the house of Mars is supposed to be the "flail of the gods."

Persons whose birthdate it is have the promise of a year of unusual financial success.

Children born on this day usually succeed in any line of work and attain extraordinary prosperity.

ECONOMICALLY END GRAY HAIR

Tint gray hair at home for 50c. Use BROWNATONE, the tint of vegetable origin. Harmless to hair, scalp or skin. One application gives permanent color. Unaffected by shampooing or other hair treatments. Buy BROWNATONE at drug and toilet counters, 50c. and $1.50. Any shade from two colors. For trial first, send 10c. The Kenton Pharmacal Co., 1537 Stearns Bldg., Windsor, Ont.

SUNSET SOAP DYES

More than just a dye

On merit alone SUNSET is entitled to the household dye business of the world.

Fast—to both light and washing.

Clean—does not stain hands or spoil utensils.

Easy to use—directions are simple and clear.

Dyes all fabrics—Cotton, silk, wool or mixed goods all dyed alike in colour and shade in the dye bath. Millions of women have proved by actual test that this statement is absolutely true! No need to rip garments apart—buttonholes, seams and fabrics are all dyed alike."

Cleans and dyes in one short operation—To clean and fast-dye with SUNSET requires but one-third the time necessary for other dyes.

No redyed look to materials dyed with SUNSET—Restores the sheen on silk and the finish on cotton and wool.

Safe—Will not harm any fabrics that clear water will not injure.

Real dyes—The finest product of the dye makers' art is employed in their manufacture, and they are made in our own plant.

Patented—No other dye manufacturer can use the SUNSET process as it is protected by Dominion of Canada Patent No. 218264.

SUNSET DYES never disappoint. They save many dollars each year for you. If your dealer hasn't SUNSET ask him to get it for you; or send to us for colours wanted.

"SUNSET Season's Colours" folder tells you all the latest fashionable shades and how to get them with SUNSET Dyes. Free on request.

SUNSET — the Wonderful Dye — is made in Canada

NORTH AMERICAN DYE CORPORATION, LTD., DEPT. 115 TORONTO

Sole representatives: *Harold F. Ritchie & Co., Ltd., Toronto*

AT YOUR DEALERS OR SEND TO US DIRECT 15c

BLACKHEADS

Don't squeeze blackheads—dissolve them. Get two ounces of peroxine powder from any drug store and rub with hot, wet cloth briskly over the blackheads. They simply dissolve and disappear by this safe and sure method.

For Biliousness

Celebrate July 1 in Peterboro'

Self Serve **LOBLAW GROCETERIAS** Cash and Carry

Many thrifty housewives who formerly prided themselves on economical management of their family food requirements have since learned it through the famous Loblaw way that greater savings can be obtained.

SPECIALS ON SALE AT THESE PRICES

MAY 5TH TO MAY 11TH

SPECIAL AYLMER **PORK and BEANS** NO. 2 TIN **TIN 9c**

Dates, Golden Hallowi, large and meaty .....LB. 11½c
Evaporated Peaches, large, fancy, yellow .....LB. 23c
Black Figs, fancy, California, LB. 17c
Salmon, Caledonia Brand, finest quality pink ....½'s FLAT 11c
Salmon, Caledonia Brand, finest quality pink ....TALL TIN 16c
Pure Orange Marmalade, Brigger's or L.&H. Brand, 16-OZ. JAR 17c
Pure Orange Marmalade, Brigger's Brand .....4-LB. TIN 47c
Pure Orange Marmalade, 3-lb. glass jar .....JAR 36c

NOTE

Your complete order will be delivered to any part of the city for ten cents.

Make Loblaw's your headquarters to meet friends.

We will gladly care for your parcels.

Ladies' waiting-room in all our stores.

SPECIAL PURE **RASPBERRY JAM** 3 lb. GLASS JAR **44c**

Grapefruit, choice quality, No. 2 tin .....TIN 26c
Strawberries, Aylmer Brand, fancy quality, Green Label, No. 2 tin .....TIN 36c

SHIELD BRAND MAYONNAISE
Mayonnaise Delight, 8-OZ. JAR 31c 4-OZ. JAR 17c
Pimento Mayonnaise, 8-OZ. JAR 31c 4-OZ. JAR 17c
Salad Relish, a delightful sandwich spread .....8-OZ. JAR 31c 4-OZ. JAR 17c
Mayonnaise Dressing, a flavor all its own .....8-OZ. JAR 28c

Finest Granulated **SUGAR 100 lb. bag $6.60 10 lbs. 66c**

SPECIAL PURE BLACK CURRANT **JAM** 3 lb. GLASS JAR **44c**

SPECIAL P. & G. AND PEARL NAPTHA **SOAP** 3 Bars 13c Limit 12 Bars to a Customer

PRUNES BUY THEM BY THE BOX

FOOD VALUE
1. Prunes are rich in fruit sugar—sugar in its most easily digested form.
2. Prunes are more than 60 per cent. carbohydrates—the part of any food that yields energy.
3. Pound for pound, prunes yield more energy than most foods—meats, cereals and vegetables.

HEALTH VALUE
Prunes belong in the well-balanced meal, and by all means, they are the ideal breakfast dish. Here is why they have health value:
1. Their minerals act as a tonic, for they check the acidity of other foods.
2. Doctors recommend them as a mild, effective fruit laxative.
3. Prunes contain health-giving vitamines.

25lb. Box $2.27 LARGE AND MEATY

SPECIAL PURE GREEN PLUM **JAM** 3 lb. GLASS JAR **26c**

SPECIAL IMPERIAL **JELLY POWDERS** ASSORTED FLAVORS **Pkg. 5c**

Prime Old Cheese .....LB. 32c
Mild Cheese, full cream ..LB. 24c
Roquefort Cheese, fancy, French imported .....LB. 48c
Loaf Cheese, Ingersoll ...LB. 37c
Bulk Rolled Oats, fresh milled, 3 LBS. 13c
Oh Boy Hand Cleaner ....TIN 8c

BAKER'S COCOANUT SALE PROMOTION DEAL
Combination Offer:
One 8-oz. pkg. Baker's Cocoanut 18
One 4-oz. tin Southern Style Cocoanut 14
.32
SALE PRICE FOR BOTH.. 16c

Corn Starch, St. Lawrence and Benson's .....PKG. 11c
Small Green Beans, Haricot Verts, French imported .....TIN 21c
Corn, choice quality, Aylmer Brand, No. 2 tin .....TIN 12½c
No. 2 tin .....TIN 12½c
Peas, choice quality, Aylmer Brand,

SPECIAL BEEHIVE OR EDWARDSBURG **CORN SYRUP** 5 lb. Pail 28c

SPECIAL GOOD QUALITY **PEARS** IN LIGHT SYRUP 2 NO. 2 TINS **21c**

SPECIAL HANDY AND STAR **Ammonia Powder 5c** Limit 6 Pkgs. to a Customer

"WE SELL FOR LESS"

CITY SMOKE COSTS PEOPLE $16 YEARLY

Science Seeks To Clean the Air We Breathe of Tons of Soot and Dust.

NEW YORK.—"Modern cities have made enormous progress in cleaning out their dirty corners and purifying their food and drink; yet until very recently, they have given hardly a thought to supplying their people with clean air to breathe."

Sumner N. Blossom, editor of Popular Science Monthly, made this statement today, discussing the growing need for scientific methods of cleaning the atmosphere in busy municipalities.

"Chemical analysis," he said, "has revealed the atmosphere of large cities to be charged literally with thousands of tons of dust. Stone, coal, cinders, ashes, dusts from industrial and building operations, paving dust from traffic, pollen, decayed organic matter, soil, steel—these are only a few of the kinds of solid matter which city dwellers inhale with every breath. Mixed with it, too, are injurious gases from manufacturing plants and the extremely poisonous carbon monoxide gas from the exhausts of automobiles."

Of all these substances, Mr. Blossom declared, probably the most harmful and costly is the soot from coal burned as fuel.

"When you inhale particles of soot," he explained, "some of them lodge in your throat and nasal passages. Finer particles reach your lungs. They carry the active germs of colds, influenza, pneumonia and even tuberculosis. Moreover, soot soils and damages clothing, curtains, draperies, woodwork—in fact, it injures almost every surface with which it comes in contact.

"Smoke costs people of the United States $1,879,000,000 a year, according to one expert's estimate. This is equivalent to about $16 for every man, woman and child in the country! In America's smokiest city (which, by the way, is not Pittsburgh) every square mile was covered last year with 775 tons of soot which fell from the air. In the smokiest districts, it has been estimated, the soot particles breathed every hour by city dwellers would, if placed in a row, extend for a distance of nine miles."

As an illustration of how the soot menace can be overcome by scientific methods, Mr. Blossom mentioned the experience of Salt Lake City. There, in an air-cleaning crusade directed by the Bureau of Mines not long ago, soot in the business sections was reduced ninety-five per cent. Householders were shown how, by simple methods of selecting and burning bituminous coal, they might cut down the production of smoke enormously. Firemen in industrial plants and on railway locomotives were instructed in firing methods that not only cleaned the air, but saved huge fuel bills for their employers. An inspector was stationed at a vantage point on the twentieth floor of an office building. During the daytime he kept a lookout for smoke from chimneys, and immediately telephoned a warning to any factory which violated smoke regulations. At night, a searchlight was mounted on the building and its beam focused on one section of the city after another.

"As for reducing other forms of dangerous dust," declared Mr. Blossom, "some of our large cities now are directing attacks on street cleaning methods that raise dust instead of laying it; on garbage and ash wagons that go about the city uncovered, and on city dumps. Municipal incinerator plants are being widely adopted. Efforts are even being made to prevent the beating of carpets and shaking of dust cloths in the open air. Citizens are being educated not to litter the streets with refuse and not to leave garbage exposed.

"Perhaps the day is not far distant," he predicted, "when vast ventilating and purifying systems will cleanse the air of entire cities; when huge vacuum cleaners will provide a dustless method of municipal housekeeping; when belching smokestacks no longer will be needed, and when men and women will work under atmospheric conditions best suited to their needs."

CANADIAN FARMER TELLS HIS EXPERIENCE

"Les" Booth, Widely Known Ontario Farmer, and a Sick Man For 20 Years, Suffered Daily, Only Half Alive. Now Strong, Robust, Vigorous, Credits New Found Health To Tanlac.

Though popularly known as "Les," Mr. Booth's correct first name is George. His home is at 271 Perth St., Brockville. For the past three years he has enjoyed vigorous health but what he endured before then is best told in his own words. "For twenty years my arms, shoulders, back and hips, ached with rheumatism," said Mr. Booth. "Often I had to quit work entirely and I remember one bad spell that kept me in bed for six months.

"My case got to be so chronic that the help ran the farm. I was practically helpless. Even my wrists and hands would swell up so that I couldn't write my name. I dreaded bedtime, for I got no rest, but lay there in agony, waiting for morning. Nervous spells would seize me and I would tremble all over like a leaf. I couldn't get any benefit from my food and had to force myself to eat. My weight was far below normal.

"Three years ago I decided to give Tanlac a good trial, for nothing else had helped me. I could scarcely believe such results were possible as those Tanlac soon showed. The aching stopped, my appetite came back and I could eat heartily. My nights became more restful, too, and I slept soundly. I gained 16 pounds which I still retain, and I now work hard outdoors from 8 to 10 hours a day. I never have an ache. It's hardly believable! If folks want to know what Tanlac can do, tell them to write to Les Booth, or to come and see me. I'll tell 'em.

If your health is broken from overwork or neglect, profit from Mr. Booth's experience. Try Tanlac, nature's own body builder, made from roots, herbs and barks. Your druggist has it. Over 52 million bottles sold.

ANNUAL MEETING WARSAW INSTITUTE

Will Be Held Next Thursday—Business To Be Transacted.

WARSAW, May 5.—The annual meeting of the Women's Institute will be held on Thursday afternoon, May 12. A full attendance of all the members is requested. There will be a roll-call, to which each is requested to answer in some way, preferably some helpful hint, some thought, or quotation, or pet superstition. Besides the election of officers, the school fair prizes will be decided, and some other business. Light refreshments will be served.

Next Sunday, Mothers' Day, will be observed at Sunday school and at the evening service. There is a special "Go-to-Sunday-school" program for the Sunday school.

Bethel Sunday school reopened on Sunday, May 1.

Celebrate July 1 in Peterboro'

The great estate of Crulkston Park, near Blair, three miles from Galt, Ontario, is again the centre of interest owing to the accounting in Gotham the other day of the affairs of Mathew Wilks, nine times a millionaire, and who founded it during the middle of the last century, living there for many years. He came to America in 1816. It is now occupied by his youngest daughter, Miss Katharine Langdon Wilks. It comprises 1,600 acres and has long been the home of the best strains of trotting bred stock on the continent. The late Mathew Astor Wilks, a son, who married a daughter of the famous Hettie Green, also lives there. The illustration, UPPER LEFT, shows the mansion of the English style. RIGHT is Miss Wilks. LOWER is the stable.

A GOOD RECIPE FOR DANDRUFF

Noody loves Dandruff. But thousands endure it, not knowing it can be easily stopped and the scalp kept free and clean by just three minutes daily attention. From any drug store, get 6 oz. Bay Rum, 2 oz. Lavona (de Composee) and ½ dr. Menthol Crystals. Mix together and allow to stand over night before using. Then each morning on arising rub the mixture thoroughly into the scalp with the finger tips or a stiff brush.

Dandruff quickly vanishes under this treatment, itching ceases instantly and hair stops falling out and is made lustrous and fluffy and looks and feels 100 per cent better.

If you want to stop dandruff and save your hair, try this simple home recipe, just as thousands have done and are doing. It is a famous old English formula that is harmless and inexpensive.

DOCTORS ADVICE TO THE SICK

Wash Away All Poisons in Stomach, Liver, Kidney and Bowels Before Breakfast

To feel your best day in and day out, no more headaches, indigestion, gas on stomach, bilious attacks, rheumatism, kidney pains, bad breath, you must bathe your self inside. Start today by taking one Tanol Calomel tablet before meals or two at bedtime, then next morning drink a glass or two of hot water to wash from the stomach, liver, kidney and bowels all the previous day's waste, poison and toxins before more food is taken in. Get a few Tanol tablets from F. C. Weber, Charlotte street, Peterborough. They are harmless to take, do not nauseate, no bad after effects, no salts or seidlitz next morning, like ordinary calomel. Then you can eat better, sleep better, work better, think better and look better.

m-t-s.

DUNSFORD NEWS

DUNSFORD, May 4—Mr. and Mrs. Jack Brien and family visited Mr. and Mrs. Irwin Sanderson, of Lindsay, on Sunday.

Mr. Jim Mitchel, of Lindsay, visited Mr. and Mrs. Alex. Mitchel on Sunday last.

Mr. and Mrs. Burness Steele and children, of Hampton, visited Dunsford friends on Sunday.

Mr. and Mrs. W. M. Thurston and son, Carman, were business visitors to Lindsay on Saturday.

Mr. and Mrs. George Burgess and family visited Mr. and Mrs. L. G. Steele, of Bobcaygeon, on Sunday last.

Mr. and Mrs. William Brown and daughter, Zelma, visited Mr. and Mrs. Edward Burgess on Sunday.

Mr. and Mrs. George G. Kennedy motored to Peterborough on Saturday.

Mr. and Mrs. Fred Maires, of Lindsay, visited Mr. and Mrs. Jack Maires over the week-end.

Mr. and Mrs. Arthur Kennedy, of Bobcaygeon, visited Mr. and Mrs. Alex. Robertson on Sunday.

Mr. and Mrs. Rob. Robertson, of Lindsay, visited Dunsford friends on Sunday.

Mr. and Mrs. Bruce Junkin, of Bobcaygeon, visited with the latter's parents, Mr. and Mrs. H. V. Thurston, on Sunday last.

Mr. and Mrs. Will Hay, of Lindsay, visited Mrs. Newton Thurston on Sunday.

MAY DAY SERVICE HELD AT WELCOME

Rev. D. R. Clare Preaches Splendid Sermon on Observances of the Day.

WELCOME, May 5.—On Sunday morning there was an interesting May Day Service at Welcome United church. The music was patriotic.

Rev. D. R. Clare, the pastor, took for his text Deuteronomy 34:1-4—"And the Lord showed him all the land."

Mr. Clare first described the May Day festivities in the countries across the sea and described the large socialist and labor gatherings in many of the countries of Europe.

Turning to his text, he described the promised land of the Israelites—a land flowing with milk and honey—yet a land that had to be conquered before they had peaceable possession.

He spoke of the different theories as to the destination of the lost tribes of Israel and the Mormon belief that the tribes reached America, and that Mormon was the last descendant.

He then turned to the thought that Canadians have also a land of promise. He dwelt on the mineral wealth, the wonderful transportation facilities and other glories of this country.

The country is new. The people are all descendants of emigrants and pioneers from other lands.

They also have their problems and difficulties to surmount.

One is the racial problems in the thousands of foreigners who are coming to Canada. The problem is that of making them good Canadians.

Rev. J. M. Shaver, in speaking of this problem gives as his solution "Make them Christian and they will be good Canadians." Another problem is Sabbath desecration; another is the liquor question of the day. Canada has gone back ten years in its temperance policy. One cannot blame any one man. The people did it by their vote. In a few days liquor will again be sold. The young people who do not remember the war do not remember the open bar, and do not recognize the dangers of easy access to liquor.

It is for the Christian people of the land to face and conquer the problems and make fair Canada a land of promise.

A number of the school children are home, on account of an outbreak of chicken pox in the locality.

Why is it?

that people with weak digestions eat

Mr. and Mrs. Staples visited his brother, who is ill at Baltimore on Sunday.

Mr. and Mrs. Gordon Kellogg and family motored to Fenelia on Saturday to visit Mrs. Kellogg's parents.

French postal authorities have established a system of automatic telegrams, the signature of the sender being reproduced at the end of the message.

The Charm of A Velvet Skin—and the Pure Blood Under It

TRU-BLOOD Complexions

There is an easy, safe, sure way to clear your skin of every blemish and give it soft, glowing color and velvet smoothness.

A Doctor, prescribing for his patients, first proved the great value of "TRU-BLOOD" as an aid to skin beauty.

With a "TRU-BLOOD Complexion", you can use your favorite cosmetics with more effectiveness than you ever dreamed possible.

Your Druggist now has TRU-BLOOD—a dollar a bottle. 53

991 in every 1000 need TRU-BLOOD A Buckley Product

TRU-BLOOD FOR SALE
HARRIS' DRUG STORE
382 GEORGE STREET PHONE 527

Great News at BOTNICK'S, Yes, Great News

NOW

A SWEEPING CLEAN-UP OF LEFT-OVERS AND LATE ARRIVALS OF NEW GOODS.

NOW

Our sale left a lot of unsold garments—Ladies' Coats, Dresses, Suits, Hats, Undies, Furnishings, Shoes, etc., all of equal attractiveness to those purchased, also several late shipments of new goods fresh from the makers, that are being included in this clean sweep of the left-overs, at equal price inducements. This aftermath of our sale is for

2 DAYS—FRIDAY AND SATURDAY ONLY—ENDING THE BIG EVENT

Lot one of Ladies' Spring Coats, left-overs. Values up to $25.00. Left-over price.. **$9.95**

Ladies' Silk and Wool Knitted Suits. Regular $12.95. Sale Ending price, each.. **$6.95**

Ladies' Dimity Slips.. **59c**

D. & A. Brassieres.. **19c, 39c**

Ladies Vests for.. **19c**

Ladies' Silknit Vests and Bloomers.. **69c**

Ladies' Hose, pair.. **19c**

Children's Spring Coats and Reefers. Sale End price.. **$2.98 and $3.98**

Kitchen and Bedroom Curtains. Value, $1.75. Sale End price.. **98c**

Lot two of Ladies' Better Spring Coats, made of tricotine and Poiret twill, in navy and other shades. Values up to $35.00. Left-over price, each.. **$14.95**

Ladies' Gloves, pair.. **5c**

Arrived late, Ladies' Silk Coats. Values up to $30.00. Sale End price, each.. **$16.95**

Ladies', Night Gowns.. **69c**

Ladies' Penman Vests and Bloomers, first quality. Sale price.. **39c**

Ladies' Silk, Lisle and Chamoisette Gloves, latest shades, with embroidered cuffs. Sale Ending price.. **49c**

Ladies' Silk Hose, pair.. **29c**

Men's Balbriggan Combinations.. **98c**

One lot of Ladies' Silk Canton Dresses, new, latest shades and styles. Values up to $25.00. Late arrival price.. **$7.95**

Ladies' Linen Wash Skirts and Dresses. Sale End price.. **49c**

Ladies' Gingham House and Street Dresses for.. **98c**

Ladies' Rayon Silk and Broadcloth Dresses. Values up to $4.50. Sale End price.. **$1.98**

Ladies' Hats. New shipment arrived late. Values up to $6.50. Sale Ending price.. **$1.98 and $2.98**

Men's Dress Shirts, odds and ends. Values from $1.75 to $3.50. Sale End price.. **79c and $1.49**

Men's Wool Work Sox, pair.. **19c**

Men's Work Shirts.. **69c**

Children's Hats, up from.. **98c**

Men's Khaki Pants.. **$1.49**

Men's Caps. Value, $2.00. Sale End price, each.. **98c**

Men's Sox, pair.. **10c**

Men's Merino Underwear, spring weight. Sale End price.. **89c**

Boys' Jerseys.. **25c**

Boys' Summer Drawers.. **25c**

Ladies' Corsets, D. & A., odds and ends. Values up to $2.50. Odd and end price.. **79c**

Men's Big "B" Overalls. Value, $2.50. Sale End price.. **$1.69**

Boys' Overalls and Pants.. **98c**

Boys' Play Suits.. **69c**

Boys' Shirts.. **69c**

Children's Ribbed Stockings, all sizes, **25c**

Boys' Golf Hose.. **25c**

Boots and Shoes

Men's Dress Boots and Oxfords, in black and brown. Values up to $5.00. Sale End price, pair.. **$2.98**

Men's Work Boots, outside counter, waterproof soles. Values to $4.50. Sale End price.. **$2.98**

Ladies' Blonde Shoes. Values up to $6.50. Sale End price.. **$2.98 and $3.98**

Boys' Boots and Oxfords, sizes 1-5, **$2.98**

Ladies' Canvas Slippers and Oxfords. Values up to $3.50. Sale End price.. **98c**

Ladies' Strap Shoes, odd lines. Values up to $6.50. Sale End price.. **$1.98 and $2.98**

Children's and Misses' Canvas Slippers. Values up to $2.50. Sale End price.. **98c**

Children's and Misses' Sandals and Strap Slippers. Sale End price.. **$1.49 and $1.98**

BOTNICK'S

378 George St.
Opposite
5-10-15c Store

FARM NEWS AND PROBLEMS

BEES REQUIRE GREAT CARE DURING THE SPRING SEASON

Principal Object Is To Increase the Strength of Colonies.

BEES NEED WATER.

Best Stimulus To Breeding is the Gathering of Nectar and Pollen.

SPRING MANAGEMENT

Spring is an important and critical period of the "bee year" because it is during this season that the bees have to build up their strength, often under trying weather conditions and in a short time, in readiness for the honey flow, and also because colonies that are in bad condition may die if not attended to.

The principal object of spring management, therefore, is to get a large number of bees reared in each colony, and also later on, to prevent the tendency to swarm. For a maximum production of honey there should be, during the honey flow, an abundance of bees between the ages of two and six weeks.

If the bees have been well prepared for winter no anxiety need be felt about their condition in early spring and they are best left undisturbed for a while; but if any colonies are likely to run short of stores, or if so many bees have died in a colony that it is in danger of getting robbed out, or of perishing, a short superficial examination should be made on a warm day when the bees are flying. The weight of stores may often be estimated by lifting the hive. Combs containing stores may be taken from colonies that have more than they need and given to those that are deficient, provided that no disease is present. If it is found there are not enough bees to cover two combs the colony should be united to a stronger one. It is often possible to save a weak colony by placing it on top of a strong one with a queen-excluder between the two, care being taken to see that the weak colony has a little brood (taken, if need be, earlier in the day from the strong colony) to keep the bees from deserting. This work is best done towards evening and the colonies disturbed as little as possible. Two or three weeks later these colonies may be separated, moving the one containing the most brood to a new stand.

When the weather improves, a warm day, on which the bees are flying freely, should be selected for making a thorough examination of the brood nest. Evidence of the presence of a fertile queen may now be found in the appearance of worker brood. Any colony that is found to be queenless or to contain a drone-breeding queen should be united to one containing a fertile queen. Colonies may be equalized by shaking bees from the combs of strong colonies in front of the entrance of those to be helped, or by giving combs of emerging brood; of course the queen must not be included and precautions may have to be taken to avoid fighting.

Since a high temperature is needed for brood-rearing, care should be taken to conserve the heat generated by the bees in the hive by providing good insulation. Colonies wintered out-of-doors should be kept in their wintering cases until settled warm weather. In most places this is not until the latter end of May or the first week in June. The amount of protection to be given to colonies that have been wintered in the cellar will depend on the spring climate and the extent of shelter from wind. In many places it pays to give special protection in the form of an outer case deep enough to cover the sides of the brood chamber and projecting several inches above it, giving room for several sacks or a chaff cushion to be placed over the bees. In exposed places and those subject to great changes in temperature it will be advisable to have the case large enough to take packing material between the hive and the case. The size of the entrance should be kept small in early spring—only an inch or two wide in the case of weak colonies.

Bees need water in spring. If there is none within easy reach it should be supplied in a warm sheltered place in or near the apiary.

The building up of colonies may be seriously delayed by spring dwindling, that is, the dying of the bees that have wintered faster than the young bees can be reared. The common cause of dwindling is bad wintering, the bees having died in large numbers or become enfeebled through age or dysentery, and it is more likely to occur in coastal regions where the spring is long drawn out than in the interior where the transition from winter to summer is more rapid.

The colonies should be examined weekly, weather permitting, or fortnightly if the weather has been cool, to see that the brood-nest is expanding properly, the aim being to get the bees gradually to consume the stores and replace them with brood. If stores accumulate it may be necessary to remove a portion of them and give empty comb.

The best stimulus to breeding is the natural gathering of nectar and pollen in favourable weather; these are usually supplied in abundance, first by the willows and maples and later by dandelions, and, where it is plentiful, fruit bloom, as well as from a number of minor sources. In many places there is a short period of dearth between fruit bloom and the opening of the honey flow from alsike and white clover. If the weather during this period is warm and fine a little thin syrup given every evening will maintain breeding, but whether it will pay to do this depends on the duration of the honey flow and other considerations.

Periods of inclement weather preventing the collecting of nectar may occur at any time in the spring. Short periods of this kind may be guarded against by making certain that the bees have a reserve store of a few pounds, but longer periods demand feeding to avert starvation, especially if such periods occur late in the spring or in the summer when the rate of food consumption is high. As swing advances the putting on of supers and preventing preparation for swarming will need attention. Systematic management of the apiary from this time forward is of great importance.

ENGLAND'S BEST

Duchess of Westminster is not only one of England's most beautiful matrons, but also one of that country's most accomplished horsewomen. She is the daughter of Col. Cornwallis West, while her husband is reputed to be one of Britain's three richest men.

GRADED SEED IS NECESSARY FOR POTATOES

Careful Selecting Will Save a Great Loss of Life.

QUALITY IMPROVES.

Time Spent is Well Worth While at Harvest Time.

Severe and careful grading of potatoes intended for seed, and the discarding of all abnormal tubers during cutting operations is not only commendable, but absolutely essential, if the maximum return from the crop is to be expected.

It is extremely fortunate that the majority of diseases which attack the potato, decreasing if not entirely ruining the crop, manifest themselves in the tubers before planting time. Therefore, removal of this source of contamination insures the crop to a remarkable degree.

Grade Carefully.

Before cutting the seed run the stock over a hand rack and remove all tubers that are off-type or under three ounces in white; all showingg black scurf and anything showing brown necrotic lesions on the surface or rot of any kind no matter how slight. Even during careful grading certain diseased tubers will pass by unnoticed, therefore unless the greatest care is taken the object will be defeated.

Upon the completion of judicious grading there is still another step. There are many internal abnormalities such as black heart, stem and browning or internal necrosis which can only be observed after the tuber is cut. Under no circumstances should sets exhibiting these conditions be planted.

Save Best.

How many farmers would raise progeny from animals known to be diseased and of inferior type or plant grain harvested from badly smutted fields and expect to be recompensed for their efforts? Then why expect so much from a potato? You can't expect to sell all your marketable stock and keep the seconds for your own planting without paying the penalty. As long as a set, when planted, has an eye, that is all some people think is necessary to secure satisfactory returns. The laws of nature cannot be disputed; a man can harvest only what he plants. If only carefully selected seed is used for planting the resulting crop will more than compensate for the labor expended.

Do you know where to get your next herd sire? Be reasonably sure that he will niche with the females to be used on, and that he will work improvement. When buying haphazardly one is more likely to take a backward step than to go forward. Inferior sires have kept many herds from progressing.

Overhaul the harness and make needed repairs before it is in every-day use. A rough collar surface may soon start a sore shoulder, and many a horse has had a sore side or leg due to bad harness.

In case of difficult parturition do not exert pressure until sure there are no complications. More than one cow and calf have been lost through the inexperienced trying to do the impossible. If in doubt, get a veterinarian or a neighbor who is experienced in such cases.

Plan on growing all the roughage required by the stock. Grain can be purchased easier and more economically than hay.

May Be a Winner

Prominent among the many blue-blooded representatives of equine aristocracy that will face the barrier in the famous Kentucky Derby, to be held on May 14th at Churchill Downs, Louisville, Ky., is The Starap, the British bred three-year-old, shown above. William Du Pont paid $100,000 for him, and racing fans "in the know" have turned their eyes on him.

DAIRY HERDS NEED ALFALFA

Can Be Grown on Most Farms if Conditions Are Made Right.

RICH IN PROTEINS.

Farmers have been getting in a supply of seeds for the spring planting. The dairy farmer who has omitted a supply of alfalfa seed from his list is making a mistake in at least nine cases out of ten. At the risk of becoming monotonous we would again urge that alfalfa is the greatest crop that can be grown on a dairy farm and that it can be grown on most farms if conditions are made right. Henry and Morrison's Feeds and Feeding gives a table that tells more of the merits of alfalfa than any amount of talk. Here it is:

	Yield per acre pounds	Digestible crude protein	Total digestible nutrients
Corn Ears and Stover	3574	150	2251
Alfalfa Hay	4372	463	2250
Clover Hay	2624	199	1336
Timothy Hay	2340	70	1134

Not Costly.

This table was compiled from average returns for the whole United States. A Canadian compilation would not differ materially. It will be noted that alfalfa produces over twice as much digestible protein per acre as red clover three times as much as corn and almost seven times as much as timothy. Professor Bell of Kemptville Agricultural school was not far wrong when he said that timothy was a weed on a dairy farm. In total digestible nutrients alfalfa is the equal of corn and much superior to the other crops listed. But this is not the whole story. Alfalfa is a perennial crop. Once seeded in favorable soil it will last for 15 years or more. Under less favorable conditions it will yield profitable crops for three to seven years. Clover yields in appreciable quantity for only one season. The first cost of the seed may seem high but divided over the years it is low.

SPRAYING OF TREES.

Dusting and Spraying Are Both Valuable to the Orchards.

While admitting that both spraying and dusting of apple trees is effective, the authors of a Dominion of Agriculture pamphlet bearing the title, "Nova Scotia Apple Spray and Dust Calendars, 1927" suggest that where the grower has time to spray thoroughly a sufficient number of times it is wise to follow this system. Where this cannot be done thoroughly, due to lack of time or to soft or hilly ground, the dust system is a good one to follow. If the orchard is on the large side it is well to keep both a sprayer and a duster, spraying when there is opportunity and dusting otherwise, particularly during damp, critical periods. As a rule, say the authors, at least four applications should be made, first when the leaves are about a quarter of an inch in diameter, second, just before the blossoms open, third, just after the blossoms fall, and fourth, about twelve days later. Modifications to this rule for special pests are described in another part of the pamphlet. Dusts, which are more likely to wash off than spray, should be applied when the air is calm, but if possible, when the foliage is wet.

An important warning is given and, in view of happenings last year, when some apples supposedly shipped from the United States were found to be tainted, should be universally heeded, not to use arsenical insecticides in either dust or spray after July 1, in order, it is added, to ensure compliance with the British standard of arsenical tolerance in foodstuffs.

The Calendar, which can be had free of cost by dropping a post-card to the Publications Branch, Ottawa, prescribes dusts and sprays, and tells how, when and for what purpose they should be used.

The quota of live stock per farm can be increased in proportion to the success with growing alfalfa and sweet clover.

WASTE LAND IS RECLAIMED

Future Growth of Timber Will Be Increased By Feforestration.

4,000 ACRES.

Over 8,000,000 trees for reforestation purposes are being distributed this year free to farmers in Ontario from the Provincial Government nurseries. This number of seedlings will be sufficient to plant 4,000 acres of waste land which has no agricultural value, and when these trees have attained the age of 40 to 60 years their estimated value is between 400 and 500 per acre.

Important Work.

Almost 7,200,000 seedlings were distributed in 1925. The chief demand is for conifers, of which 6,357,312 were sent out. Pine, spruce, European larch and white cedar in the order named are the most popular. Of the hardwoods poplar takes the lead, and is used chiefly for windbreaks, but white ash and white elm are also in great demand. Eleven species of conifers and fourteen species of hardwoods are supplied by the government nurseries, which are being enlarged each year.

The work of reforesting waste lands and barren areas in Ontario is beginning to assume some importance from the standpoint of future growth of timber. In 1905, when the first work was started between two and three thousand seedlings were distributed, and in 1926 between seven and nine million seedlings were permanently planted. In addition large stocks of seedlings are kept on hand in the three provincial nurseries, and the two transplant nurseries.

BREEDING PIGEONS FOR SQUAB RAISING

Vigorous, Hardy, Prolific and Flesh Producing Breeds Required.

One of the conditions essential to success in pigeon breeding is the judicious choice of a breed possessing the desired characteristics when the object of the breeding is considered. The breeds most generally recognized as best for squab raising, according to a bulletin on Pigeons, published by the Dominion Department of Agriculture, are the Homer, the Carneau and the Mondaine. These are vigorous, hardy, prolific and flesh producing breeds. The best way to build up a flock is to start with a few pairs of birds of these breeds, not less than one or more than three years old. By practising careful selection and systematic mating, a good flock can be built up in a short time.

It won't do any harm and it may destroy a lot of germs and parasites if the walls and floor of the farrowing pen are scrubbed with a hot disinfectant. For safety the sow's udder might also be washed before placing her in the pen to make sure infection is not adhering to her udder and teats. Such precautions are taken when lung worms and other parasites are prevalent.

NEW VARIETY OF GOOSEBERRY

Fruit Can Now Be Produced Free From Any Thorns.

NAMED SPINEFREE.

For some years the Horticultural Division of the Experimental Farms has been working on the production of a variety of gooseberry free from thorns on the bush. A difficulty that persisted for some time was the securing of a bush of this character that would produce fruit of a marketable size. In his latest report, the Dominion Horticulturist announces that they have succeeded in isolating a variety which is practically thornless and spineless, and bears fruit of a commercial size. It has been named Spinefree.

The spineless variety is the result of a second cross with an original thornless specimen, the first being Victoria and the second, Mabel. The fruit of the Spinefree is said to be good in quality, rather thick-skinned, bright red in color when ripe, and entirely free of prickles. The bush is an upright, vigorous grower, and has the very desirable quality of being free of mildew and practically resistant to spot. Other desirable new varieties reported are: Chataugua and Clark. The former bears fruit of large size, whitish-green in color, with smooth skin and plenty of bloom. The Clark variety, which is claimed to have a large amount of English blood, produces a vigorous bush, quite hardy at Ottawa, bears very large greenish-yellow fruit, turning red when ripe. It is said to be free of mildew and of fair quality.

TO ASSIST MARKETING

The sum of $50 000 a year is to be placed at the disposal of the Quebec Department of Agriculture for the purpose of assisting in preparing classifying and selling agricultural products to conserve and improve present markets and to find new ones in the country in the United Kingdom and abroad. An attempt will be made to expand the West Indies market.

DECREASE IN FARMS

"While the decrease in farm acreage in the United States since 1920 has been four per cent it has not lowered the productivity of agriculture. Statistics show that crop production per farm has riven 13 per cent since 1915. Increased farm efficiency through improved machinery has been a factor in the gain. The size of the average farm is now 148 acres. Total improved farm land amounts to 503 073 007 acres."

TOMATO IS FRUIT

Is a tomato a fruit or a vegetable? Frequently this question has been raised in the produce markets, the dealers not agreeing as to which class it belongs. For Canada, at least, the matter has been officially decided by G. E. McIntosh, Dominion Fruit Commissioner, and in the trade the tomato will be known as a fruit. The Government, in accordance with a recommendation sent on by the Fruit Branch, passed an order-in-council on classifications, which contained the tomato, which was included in the list of fruits. The status of the tomato, therefore, has been settled.

Better live stock comes from the use of better sires and practicing better feeding.

Buff Rock Hen Imitates Artificial Easter Eggs; Produces "Henfruit" of Strange Shape, Size And Color

NORHAM, April 27.—Some hens seem wont to equal by nature what individuals have done by way of dyeing and painting eggs for presentation at Easter time. Mrs. J. F. Everson has a pure bred buff rock hen which, a short time previous to Easter, laid an egg that was rich in color and a combination of two eggs. One was natural in shape and measured one inch in length by seven-eighths of an inch in diameter. On one end was what appeared to be a perfectly mature egg, with a hard shell, which measured a quarter of an inch in diameter, being perfectly round save for a slightly flattened side where it was joined to the other egg. This combination was shown to The Examiner and later, when broken and examined, were found to have no yolk. The larger one had a shell that distinctly separated it from the smaller one.

A couple of days ago that same hen climbed off her nest and made such an announcement that Mrs. Everson hurried to see what had taken place and in the nest discovered warm and new laid, and of rich color, an egg which measured seven-eighths of an inch by three-fourths of an inch. This hen has been well cared for during the winter, being fed buckwheat and fall wheat, along with mash of shorts and bran almost daily, also some pulped mangolds and plenty of oyster shell. She began laying in February. What is the omen?

Forest Industries Are Important To Canada

"Industries dependent on products of the forest are of the utmost importance in our national life. They are second only to agriculture in the national wealth they produce. From the standpoint of the public credit their export trade especially in pulp and paper renders invaluable aid in maintaining a favorable rate of exchange with foreign countries. From the standpoint of the people they of all industries return to the workers in the form of wages perhaps the largest proportion of the cost of production. It follows that the destruction of the raw materials for these industries threatens directly the future means of livelihood of an important part of our population."—Hon. Charles Stewart Minister of the Interior.

THREE PRAIRIE PROVINCES ARE GOING AHEAD

World Wheat Championship Won 14 Times in 16 Years.

YIELDS ARE HIGH.

Average Wheat Yield in 1926 Was 17.8 Bushels Per Acre.

EDMONTON, Alta.—Forty-six years ago pioneers settled in the first homestead in western Canada.

Today the three prairie provinces of this part of the Dominion show nearly 100,000,000 acres occupied, with promise of one of the greatest agricultural developments in the history of Canada.

Last year, the Canadian Pacific Railway reports, nearly 38,000,000 acres of these provinces were devoted to field crops alone, which returned more than 647,000,000 to producers. The wheat crop, third largest on record, amounted to almost 380,000,000 bushels grown on less than 22,000,000 acres, and had an estimated value of 407,413,000.

Makes Record in Wheat.

Years ago it was believed that Canada would never produce wheat commercially. Now these prairie provinces of Alberta Saskatchewan and Manitoba are established as the world's greatest producing and exporting wheat area. In the last 16 years the wheat championship of the world has been won 14 times by one of the three provinces. Last year it went to the Peace River country of Alberta 500 miles north of the United States border.

Now other crops demand attention. One of these is corn prospects for which were regarded skeptically up to a few years ago.

Yields Are High.

Sugar beets is another crop coming to rival corn in interest. So far Alberta is the only province producing this crop commercially although tests point to its adoption elsewhere.

The yields of these crops compare favorably with those in the United States where conditions are similar. In 1926 Canada's average wheat yield was 17.8 bushels to the acre. In the United States it was 14.7. Canadian oat yield was 30 bushels to the acre against 28.2 in the United States.

PRINCE OF WALES TO SEND POULTRY

Birds From the Royal Poultry Farms To Be at Great Congress.

Birds from the royal poultry farms of England and Spain will vie with each other in interest at the World's Poultry Congress to be held in Ottawa from July 27th to August 4th of this year. Congress headquarters has been notified that fowl from the poultry farm of His Royal Highness, the Prince of the Asturias, eldest son and heir of King Alfonso of Spain, will be shown at Congress Exhibition. Only recently it was announced that H. R. H. the Prince of Wales was sending along some live birds from his famous farm Cornwall, England, and that His Majesty King George would exhibit prize pigeons from his lofts at Sandringham. The birds from the Spanish Crown Prince's farm will be the feature of the Spanish national exhibit.

Mr. Ernest Rhoades, Congress Secretary, has received word from Professor Salvador Castello, in charge of the Royal Poultry School at Arenys de Mar, Spain, that the Spanish educational exhibit is being forwarded on May 15th, and that the live bird exhibit will be sent via Cherbourg on July 14th. An exhibition is being held in Madrid on June 10th at which will be chosen the birds that will represent Spain, in addition to those from the royal farm. The Spanish Government has taken three spaces at Congreee Exhibition, with a total frontage of sixty feet, to a depth of thirty feet, and is prepared to leave the exhibit in place for the Central Canada Exhibition. Twenty official delegates are coming from Spain.

BOSSY'S BICYCLE

The News and Critic, Laconia, prints this regarding a roadside notice posted in New Hampshire:

"By order of the selectmen, cows grazing by the roadside or riding bicycles on the sidewalks is hereby forbidden."—Norway (Me.) Advertiser.

CANADIAN FORESTS TO REMAIN PERPETUAL SOURCE OF WEALTH

Forest Industry Ranks Second, Yielding Annual Income of $433,000,000.

CANADA LEADS.

One-third of Total Land Area Only Suited For Growing of Wood.

The man on the street is just beginning to realize that in the backwoods in Canada lie the second greatest source of wealth in the country. Of the primary industries, agriculture still leads the forests, mines, fisheries and water powers in net value of products, but the forests come second, yielding annually about $433,000,000 to the income of Canadians. A relatively small amount of this sum is represented in profits, but it goes mainly into wages and supplies consumed in production and in that way teaches all classes of citizens from the farmers, who supply hay and oats for the horses in the lumber camps, to the manufacture of silk stockings for the wives and daughters of the paper makers.

Among the manufacturing industries, the two great forest industries, the pulp and paper industry and the lumber and allied planing, sash and door industry rank first and third, respectively, in net value of products. They each add more to the value of the raw materials used than any other industries and therefore distribute more in the localities where they operate. In 1925 the pulp and paper manufactured was worth $115,000,000 more than the raw materials that were used and the lumber, lath and shingles $56,000,000 more than the logs, bolts, etc., used. The stumpage value of the timber, including government dues, is generally not more than one fifth to one quarter of the value of the primary products of the woods operations. The flour and gristmill industry which ranks second in value of products adds less than 2,500,000 to the value of the grain. However, the farmer, as the primary producer, derives most of the benefit from this industry.

Unlike many other manufacturing industries, the forest industries are dependent primarily on Canadian natural resources, wood and water power, which need never become exhausted if proper care is taken in their exploitation. The water powers are in turn dependent on the forest cover of their drainage areas for the control of their discharge.

There is approximately $1,200,000 square miles of land in Canada—one third of the total land area—which is better suited for the growing of wood than any other purpose. Roughly a litt e more than one-third carries timber enough for commercial use as pulpwood or saw material, about one-third is more or less re-stocked with young growth and a little less than one third is considered inaccessible or useless from the standpoint of profitable commercial use in the immediate future. At least one-half, and probably 750,000 square miles, is so situated that the timber could be profitably grown on it. With 600 000 square miles under silvicultural management it should be possible to produce annually 9 6000 million cubic feet of timber allowing an average increment of 25 cubic feet per acre. At present we are using only about 2 800 million cubic feet for domestic and industrial purposes but we are allowing about 775 million cubic feet of merchantable timber to be destroyed annually by forest fires and the loss from insects decay and wind will bring the total annual depletion up to 5 600 million cubic feet.

To offset this there is the annual increment but since decay equals growth in the mature standds and there has been on the average 1 400 000 acres of young growth representing the accrued increment of 20 to 30 years destroyed annually by fire and no attempt is being made to provide for the reproduction of the more valuable species it is doubtful whether more than 2000 million of the 5000 million cubic feet is being replaced by natural growth.

Canada is now the greatest producer of newsprint in the world our output in 1916 being 1 881 737 tons exceeding the United States production by 195 042 tons and equipment is being added to our paper mills which will increase the capacity in 1927 a further 350 000 tons. If this position is to be maintained it is imperative that the forests mature and young growth be protected from fire. We have ample land the kinds of timber the world's markets demand and favourable growing conditions. All the forests of Canada require is rational treatment to make them a perpetual source of wealth.

EARLY VARIETIES OF APPLES SCARCE

Old Kinds Are Too Acid to Suit the Palates of Most People.

The early harvest apples of our childhood are still a memory to many of us and while we seldom see this variety of good quality now as it proved very subject to apple scab the Red Astrachan is still with us but while attractive in appearance is too acid to suit most palates. The same may be said of Yellow Transparent which lacks flavor also. The Crimson Beauty is an attractive-looking early apple but it also is lacking in flavor and owing to its inferior quality the eating of it is not likely to materially increase the consumption of apples. Duchess of Oldenburg has been with us a long time and while handsome in appearance is too acid to become popular as a dessert variety. Thus until recently there were no early apples available that were good enough in quality to make a great demand for apples at a time of year when many people are craving for a good apple to eat.

We are fortunate however in now having in the Melba apple originated in the Horticultural Division Experimental Farm Ottawa an apple which is not only handsome in appearance but very good in quality being equal to the McIntosh itself of which it is a seedling. It is in condition a little before Duchess but keeps longer than that variety. Trees of the Melba can now be obtained from nursery firms and it is recommended by Government Institutions and private individuals who have fruited it in preference to any other early variety. Another sort called Joyce also originated at Ottawa which follows it closely in season is as good in quality as the Melba thus making two excellent early varieties either for market or the home garden.—W. T. Macoun Dominion Horticulturist.

FREE SAMPLES IN BIG DEMAND

Two Thousand Farmers Have Already Applied To Guelph For Seed.

LARGE SUPPLY.

About two thousand farmers have already applied to the Ontario Agricultural College for small samples of seed for experimenting on their own farms. The demand this season for these free samples for experimental purposes has been heavy in the case of roots, including mangels, sugar mangels, Swedish turnips, fall turnips and field carrots. It has also been strong for experimental material for field beans, sweet corn, early oats, hulless barley, and field peas. Those who have not already had some of the new choice varieties of other crops such as O. A. C. No. 144 oats, O. A. C. No. 211 soy beans, O. A. C. No. 85 spring wheat, and O. A. C. No. 61 spring rye, are securing these varieties from which to make a start. Application for the earlier crops are still being received at the college from Northern Ontario, and those for the later kinds will continue to arrive from all parts of the province for some time to come. Any of the farmers wishing this material should apply to the Field Husbandry Department, Agricultural College, Guelph, Ontario.

PRIZE COMPETITION FOR CHEESE MAKERS

United Dairymen Co-operative Offers Three Prizes For Belleville District.

Last year the United Dairymen Co-operative offered nine cash prizes to be competed for by the cheesemakers in the factories, selling through the U. D. C., for the season of 1926, three of the prizes being awarded to the factories in the Belleville district and six to the factories shipping to Montreal direct. The prizes were awarded for the grading period from the first day of June to the 31st day of October, both dates inclusive. As this competition proved very popular with the cheese-makers, it will be continued again this season, and, in addition, there will be offered a silver trophy, to be awarded to the cheesemaker having the highest score in the competition, and to be held by him for one year but to become the absolute property of any maker winning it three times. Each season the name of the winning cheese-maker and his factory will be engraved on the trophy, which is being presented by the firm of A. J. Mills & Co., Limited, London, England, who are the exclusive agents for the U. D. C. brand of cheese in the United Kingdom. The object of this competition is to encourage the cheese-makers to take a greater interest in their work and to strive to make cheese that are as near perfection as possible in regard to quality, finish, boxing and marking.

WHEAT FOR CHINA

When China settles down to pecaeful pursuits, Canada may expect to have a new and immense market for its wheat. This is the promise of J. E. Scott, representing a large British firm at Hongkong.

SWITZERLAND BUYS WHEAT

The total exports of raw products and merchandise from Canada to Switzerland in 1925 was over 18 500 000 of which wheat was 80.5 per cent. Oats came next with a total of 2 350 000. The reason so few people in Canada realize the value of Switzerland as a customer is because France is the port of entry. Switzerland purchases wheat direct in Canada but it goes to Switzerland by way of the United States and France and its ultimate destination is lost sight of. In addition to the grains mentioned and other cereal foods Switzerland took animals and animal products to the amount of nearly half a million.

IT PAYS TO ADVERTISE

TORONTO MAN LINDSAY CHIEF

Frank H. Lawlor Has Had 12 Years' Experience as Policeman.

36 APPLICATIONS.

LINDSAY, May 5.—Frank H. Lawlor, a 36-year-old member of the Toronto Police Force, was last night appointed Chief of Police for the Town of Lindsay by the Town Council. Mr. Lawlor has had 12 years' experience, 6 years in Belfast, Ireland, 6 years in Toronto, 3 years of which he was on the Headquarters staff of the Morality Department. Mr. Lawlor succeeds Mr. Umphrey, who recently resigned. There were 36 applications for the position.

REV. J. A. M'KENZIE TO PREACH HERE

Will Occupy Pulpit at Knox Church Next Sunday.

Rev James A. MacKenzie, M.A., formerly of Knox church, who has been recently called to Knox United Church, Saskatchewan, will occupy the pulpit here at both morning and evening service next Sunday, May 8th, and will address the school at 3 p.m. This will be the last opportunity of hearing Rev. MacKenzie for some time, and a capacity house is expected at both morning and evening services. There will be special music for the occasion.

CYCLIST HURT.

Driver of Motorcycle Cut When Car Sideswipes Machine.

A motorcycle accident occurred this morning at the corner of Dublin and Aylmer streets, when a truck driven by Charles Little ran down Vic. White ,Dublin street.

White was coming west on Dublin street and as he crossed the intersection was side-swiped by Little, who was turning the corner. The motorcycle was smashed and the rider received injuries on his leg, when the wheel skidded.

Help Celebrate July 1 Here

GRAY DESCRIBES USE OF WEIGHT

Says He Joined Mrs. Snyder in Crime Because She Dominated Him.

CHANGES CONFESSION.

NEW YORK, May 5.— (Canadian Press.)—Henry Judd Gray began his ordeal of cross-examination by counsel for his co-defendant, Mrs. Ruth Snyder, with unruffled manner today.

In the first few moments of the cross-examination he was forced to leave his seat and demonstrate how he had beaten Albert Snyder over the head with a window weight. He did this without apparent emotion, lifting his arms and bringing them down like a wood chopper.

Mrs. Snyder averted her gaze during the demonstration and kept her head bowed until the noon recess.

Gray, in answer to a question, said he joined Mrs. Snyder in the crime because she "hounded and dominated" him . The dominance began about last May. The power over him grew gradually.

The direct examination of Gray was concluded this morning and the cross examination was begun by Dana Wallace, counsel for Mrs. Snyder.

Gray told in unemotional voice of trying to strangle Snyder with wire after he and the art editor's wife had beaten him unconscious and she had chloroformed him. "But I couldn't do it," he said. "I was too shaky and intoxicated."

Both defendants seemed to have themselves well in hand after their collapse yesterday when Gray told how the woman responded to his plea of "Momie, Momie, help me," and ended her husband's fight for life by a sashweight blow from behind.

Gray to-day related how they burned their clothing and hid the sashweight in the basement of the house.

"Then we went upstairs and into the room where Snyder lay," he continued. "She asked me if he was dead and I said I did not think so. She asked me to help her twist the wire around his neck. I tried, but I was so shaky and so intoxicated that I couldn't.

"I started to muss things up as if there was a burglary. She asked me if I would not hit her over the head to help the burglary story, but I said I could not. I did tie her up, however and took two drinks and left by the side door.' He then told of his movements afterwards and events leading up to his arrest.

His confession was produced and he read it, omitting such parts as he asserted were untrue.

Financial News and Views

Latest Comment on Goods and Industrial Markets | Closing Quotations on the Principal Active Stocks

Quotations Over Stobie, Forlong and Co. Wire.

NEW YORK STOCKS.

	High	Low	Close
Atchison Rly.	183⅝	183½	183⅝
Amer. Can.	49	48⅛	48⅛
Amer. Loco.	110⅞	110	110½
Smelters	149⅝	147⅝	149⅝
Baldwin	193	190⅝	190½
Balt. and Ohio	122⅝	120	120⅝
Cast-Iron Pipe	232	231	231
Ches. and Ohio	171⅛	170⅝	170⅝
Chandler	26¼	25½	26¼
Chrysler	44½	43⅝	44
Dodge Bros. A	19½	19	19½
Dupont De Nem.	246½	246	246
Fleischmann	55⅝	54½	55
General Motors	198	196⅝	135⅞
Hudson Motors	78	76¾	77½
Int. Harvester	164½	164	164
Inter. Nickel	58	57⅝	57⅞
Coca-Cola	107⅜	106⅛	107⅜
Mack Truck	115⅝	111½	115½
Marland Oil	39⅛	38	38⅝
U. S. Rubber	57⅝	56⅝	57⅛
Sears Roebuck	54⅝	54½	54⅝
Pan-Amer. B.	58⅝	57⅝	58
Montgomary W.	66⅛	65½	65½
South. Rail.	125⅛	122⅝	125¼
White Motors	48¼	47⅝	48⅛
U. S. Steel	168	167	167⅛
Yellow Cab.	28⅛	28¼	28⅜
Philips Petrol.	43⅞	42⅝	43¼

MINING STOCKS.

Gold.

	Asked	Bid
Argonaut Gold	48½	46¼
Atlas	5¼	5
Baldwin	2¼	2⅜
Barry Hollinger	40½	40
Chaput Hughes	12	11½
Con. West Dome	9	8¾
Dome	875	850
Goldale	27	25½
Gold Hill	33	31¼
Hollinger	2095	2080
Indian	7	6
Kirkland Lake	150	135
Lake Shore	1950	1935
McIntyre	2565	2560
Night Hawk	8½	8
Porc. Crown	7	6¾
Premier	202	200
S. Keora	15	12
Teck Hughes	750	740
Tough Oakes B	51	50
Vipond Cons.	123	120
W. Hargraves	1120	1110

Silver.

Beaver	112	110
Castle	93	92
Coniagas	375	365
Keeley	135	134
McKinley-Dar.	16	15½
Mining Corp.	345	340
Nipissing	655	640

Unlisted.

Amulet	114	111
Area	27	24
Laval-Quebec.	26¾	26¼
Noranda	2300	2230

WINNIPEG WHEAT.

	High	Low	Close
May	153	149⅝	153
July	148	146⅛	148
Oct.	134⅝	133⅝	134½

CHICAGO WHEAT.

May	141⅝	139⅝	141⅝
July	135⅛	134⅝	135⅛
Sept.	132⅝	132	132⅝

CHICAGO RYE.

May	111⅝	110	111¼
Sept.	99	98½	98⅝

CHICAGO CORN.

May	79⅝	77⅛	79⅛
Sept.	88	85⅝	88

CHICAGO OATS.

May	48	47⅛	47⅝
Sept.	46⅛	45	46

Wheat Prices Stronger On Adverse Conditions

CHICAGO, May 5 (Canadian Press).—Material fresh upturns in wheat resulted today from further adverse weather, Northwest and Southwest. Crop comment from typical domestic, Spring wheat territory was that the season is late and conditions must be favorable hereafter to make an average yield. Starting 3-8c to 3-4 to 7-8c higher, wheat scored some additional gain. Corn, oats, and provisions were relatively easy, corn opening at 1-4 to 3-4c advance, but later receding to below yesterday's finish.

Opening prices were: Wheat, May 139 7-8, July 134 3-4. Corn, May 78 7-8; July 81 1-8. Oats, May 47 5-8, July 47 5-8.

Speculators Force Many Shares Up

NEW YORK, May 5. (Canadian Press. — Speculators for the advance, taking advantage of an overcrowed short interest in many issues, continued to mark up prices in to-day's stock market, gains of one to three points being scattered throughout the list. A reduction of 50c a ton in basic pig iron prices at Pittsburgh and a further increase in crude oil production, were disregarded. Marland and Houston were prominent in the advance of oils. Public utilities continued to respond to reports of steadily expanding earnings and rumors of new combinations.

General Motors continued to anticipate a record breaking first quarter earnings report and the probable distribution of another extra cash dividend. Textiles were accumulated on reports of improvement in that industry. Some good gains were also recorded by the chain store and mercantile stocks. Rails were not as active as industrials although Atchison, Southern Railway, Reading and Chicago Northwestern moved up briskly.

Unlisted Stocks Feature Toronto Exchange Session

TORONTO, May 5 (Canadian Press).—With unlisted issues forming the bulk of the trading, today's session on the Toronto Stock Exchange had unusual features. Bank shares and bonds were neglected, and the general stock list narrowly dealt in, with price changes of little moment, while Kirkland Lake, on the unlisted side, having more than sixteen thousand shares dealt in, gained nine at 145. Noranda left Kirkland Lake far behind with a gain of 70 cents at 23.00, after touching 23.12.

Brazilian lost 1 3-8 at 135 1-4 on very light dealing. Brantford Cordage Preferred gained 1-8 at 23 1-8 Cosmos Milling was up 1-4 at 24 1-4 and Industrial Alcohol gained 1-2 at 29 1-4. International Nickel, McKinnon Voting Trust, and Seagrams, while receiving a fair share of attention were unchanged. Page Hersey Common was 3-4 higher at 60 3-4, and Massey-Harris Common dropped 1-8 at 36. G. & W. was down 1-8 at 57 3-8, and Imperial Oil dropped 1-4 at 44.

Many Gains Recorded On Standard Exchange

TORONTO, May 5. Canadian Press —Gains were the rule on the Standard Mining Exchange to-day and nearly all the issues dealt in were higher. Towamagac, for the second day in succession the leader, gained 15 to-day at 480; Osiko was 7 higher at 77; Howey Gold up at 64, and Central Manitoba Mines up 5 at 149; Argonaut Consolidated was up ¼ at 46¾; Area ½ higher at 26; and Beaver up 4 at 111. Columbus Kirk went 1-8 higher at 4⅛; Kirkland Lake was up 13 at 146, and Lake Shore joined the higher issues at $19.45, with a gain of fifteen; Stadacona at 18½ was ¼ higher. Barry Hollinger with a loss of ⅝ at 40, was one of the few issues recording glosses to-day.

OMEMEE NEWS

OMEMEE, May 5.—Every day brings new evidence that summer is on the way. The hepaticas, or commonly called May flowers, and adder's tongue are being gathered from the woods in huge bouquets by numerous flower lovers of the village. Garden bulbs, such as daffodils and tulips, are making their beauty shown in sheltered corners, and the lawn mowers have already been in use. Last week saw numerous citizens commencing to work in the gardens, and some early stuff was planted. With all these indications, most people have not found the rays of the sun too warm as yet, but one farmer attracted attention last week when he appeared in town with a straw sun shade on.

MEDALS GIVEN FOR BRAVE ACT

One C. N. R. Employee and the Widow of Another Receive Awards.

FOR RESCUE ATTEMPT.

MONTREAL, May 5—"To the one who gave his life that others might live and to the other who is with us to-day we pay homage. Their example ,is one we may worthily keep before us not only in those moments of stress but also the example they have set us in the performance of their daily duties."

In those words Sir Henry W. Thornton, K.B.E., chairman and president of the Canadian National Railways paid tribute to S. G. Watson, tax commissioner of the railway system and to the memory of the late W. H. Sharp, locomotive painter, in presenting the bronze medals of the Royal Humane Society for their bravery in attempting the rescue of a woman from drowning at Old Orchard Beach, Maine, on Sunday, Sept. 5, 1926. The medal awarded to the late Mr. Sharp was presented to his widow in the presence of a gathering of Canadian National officers and employees which taxed the capacity of the board room at headquarters. Mrs. Sharp was also presented with a beautiful bouquet of roses. The heroic act for which the awards were made took place at Old Orchard in September last. About midday on that date Mr. and Mrs. Watson and Mr. and Mrs. Sharp were on the beach which was practically deserted when they noticed some one signalling for help a long way from the shore. A man on the beach at the time stripped off his clothing and after considerable difficulty succeeded, despite a very rough sea in reaching the woman who was drowning. By this time a few people had collected on the beach and Mr. Watson, Mr. Sharp, and another man succeeded in launching a small boat with the help of other persons on the shore. It was thought at the time that while the boat could not stand up for long in such a heavy sea, if it could be got near to the two people in difficulties it would give them something to cling to until help arrived.

When the boat had gone a considerable distance it was capsized by the heavy seas and the three men were thrown into the water. They attempted to swim to shore but were unable to make much headway against the strong undertow, due to the fact that they were fully clothed. Mr. Watson was the only one able to regain the boat, to which he clung for some twenty minutes. The life savers of the beach went to his assistance and subsequently to that of Mr. Sharp. Mr. Watson was brought back to consciousness after an hour effort with the pulmotor but Mr. Sharp was dead when brought ashore and resuscitation methods were unavailing, the body of the third man was recovered later.

Mr. Watson has been in the service of the Canadian National system for nineteen years. Mr. Sharp had thirteen years service with the railroad.

Man Nearing Fortune; Must Live Till Friday

CHICAGO, May 5. — Charles Wilbur Hess has his wife's $500,000 just within his grasp. All he has to do is to live until Friday.

Mrs. Lydia Harmon Hess was killed by a train in Winnetka, March 6. She left a will that startled her husband and his counsel. She bequeathed her estate of the above approximate figure to her husband if he lived 60 days after her death. In the event that he should pass on in the meantime, the money was to go to charity and distant relatives.

Since the eventful date of his wife's tragic death Mr. Hess has been watching his step. He quit driving his automobile and took his walks on lonely streets. He was guarded in every possible way against sudden death so that life was not so rosy. The tension will be relaxed after today.

AVIATOR BEGINS NON-STOP FLIGHT

French Captain Will Try To Cross Atlantic To

DAKAR, West Africa, May 5 (Canadian Press).—Capt. Saint Roman, French aviator, left St. Louis, Senegal, at 6.30 this morning in his attempt to fly across the Atlantic in a non-stop voyage to Pernambucco, Brazil, a distance of about 1,875 miles.

Flight from Britain

LONDON, May 5 (Canadian Press).—The Evening News says that within the next few weeks one of the best known British airmen will attempt to fly to Canada and back in an ordinary seaplane. Besides two pilots and a navigator the plane will carry a passenger who will pay his fare.

SERIOUS RIOTING IN LAHORE, INDIA

Troops Called Out and Patrol City With Armored Cars.

LONDON, May 5. (United Press.)—Many persons were killed and injured in serious rioting at Lahore, India, said a despatch to the Daily Telegraph to-day.

British Indian troops were called out to quell the riots, and armored cars were patrolling the streets today, the despatch said.

The Governor-General considered the situation so grave that he postponed a trip to Simla to remain at his post.

STEAMER FAILS TO REACH OCEAN

Killarney Finds Detroit Handier Than Miquelon For Winter Voyage.

WITH LIQUOR CARGO.

WINDSOR, May 5. — (Canadian Press.) — The steamer "Killarney" never sailed down from Walkerville to the sea in winter laden with Hiram Walker and Sons whiskey. Bills of lading discovered by the Royal Customs Commission declare that liquor was shipped by the Killarney from Walkerville to St. Pierre Miquelon during the winter months. But today it was discovered that this perilous voyage, involving navigation of the canals in winter, had not been made. Instead the liquor made a somewhat less perilous voyage across the Detroit river for United States' consumption.

W. H. Furlong, counsel appearing for certain of the liquor interests, told the commission this morning that "there was no possibility of the Killarney having come to St. Pierre," as stated in the bills of lading. The liquor had gone across the river.

CANADIANS MAY REGAIN STATUS

Will Be Given Citizenship When Back Here One Year.

MUST INTEND TO STAY.

OTTAWA, May 5 (Canadian Press) —Canadian-born persons, who have been naturalized in the United States and have returned to Canada, may now be readmitted to British Nationality after one year's residence in the Dominion. Former Canadians, however, must furnish convincing evidence of their intention to reside in Canada by the acquisition of property in this country and by the submission of an affidavit or statement that they propose to stay here.

This is the gist of an Order-in-Council making special provision in respect to Canadian-born persons who have become naturalized in the United States.

LINNELL SUCCEEDS.

Becomes U. S. Consul General at Ottawa in Place of Foster.

OTTAWA, May 5 (Canadian Press) —Irving Linnell of the State Department, Washington, will succeed Col. John G. Foster, United States Consul-General here for the past 23 years.

Was So Nervous The Least Noise Made Her Jump

Mrs. W. H. Yates, Ashern, Man., writes:—"I was bothered very much with my heart and nerves, and the least noise would make me jump and almost stop my heart beating.

I told my mother about it one day, and she said that she had been bothered the same way and told me to get a box of

When I had taken the one box I felt quite a lot better and by the time I had taken three boxes I got relief."

Price 50c. a box at all dealers, or mailed direct on receipt of price by The T. Milburn Co., Limited, Toronto, Ont.

BROOKS CASE

(Continued from page 1.)

facts are all consistent with egitimate operation on married woman?"

Dr. Mavety testified that Miss Dembner had called him six or seven months ago, complaining of weakness and feeling run down with a slight amount of pain each month.

Dr. E. S. Evelyn, anathetist, said he did not know if an illegal operation was performed or not.

WHEN FOOD FAILS.

Defective Digestion is the Cause and Misery Follows.

There are thousand of people who do not get the proper nourishment from the food they eat, because their digestion is defective. Food that lies undigested in the stomach is not merely wasted, it will ferment and poison your system. Flatulence and sour risings in the throat follow and unless you are careful you will become a chronic dyspeptic.

By toning up the stomach to do the work nature intended, you will remove the cause of the trouble. Nothing will more prompty restore the digestive organs than good new blood. Stomach, nerves and glands all depend on the blood, and when it gets thin and watery they are at once weakened. It is because of their action in building up and enriching the blood that Dr. Williams' Pink Pills have proved successful in so many cases of indegstion where ordinary medicines have failed. The new rich blood quickly tones up the digestive organs; the appetite improves and you are able to eat with comfort and get full nourishment from your food.

You can get Dr. Williams' Pink Pills through any dealer in medicine, or by mail at 50c a box from The Dr. Williams' Medicine Co., Brockville, Ont.

BUSY AS BEES!

Two Days of Surprising Specials at the Two Busy Stores of P. Black

TO-MORROW AND SATURDAY OUR TWO STORES WILL BE FAIRLY HUMMING WITH BUSINESS, THAT BIDS FAIR TO BREAK ALL RECORDS, IF SPLENDID NEW GOODS AT ASTONISHING LOW PRICES WILL DO IT. MAKE YOUR SELECTIONS EARLY AND COME AGAIN

SPRING COATS

HIGH-GRADE WOMEN'S AND MISSES' COATS—Substantially Reduced in order to effect a clearance. Compare the Price; Note the Reductions, View the Styles and Fabrics.

COATS—GROUP ONE
An Invitation to Economize.
Plaid or Mixed Tweeds; size 16 to 20; tailored full lined. Reg. $15.00, for..... **$6.98 to $8.50**
Velours, medium weight; Taupe, Grey and Brown. Sizes 40, 42, 46. Regular $15.00 ..... **$10.00**
Odd Tricotine and Poiret; Grey, Brown and Navy; sizes 16, 18, 20; formerly sold at $20.00, for..... **$10.00**
Tricotine, Poiret Twill; Navy, Grey, Fawn and Black; sizes 38, 40, 42; sold at $25.00; to clear at..... **$14.50**

COATS—GROUP TWO
Think of the Nice Coats we have been displaying—Smart Styles—Perfect Fitting. Realize the fact that we have a reputation for giving exceptional value in our Sales. Act on our advice, and get one of the Coats at this low price.
Charmeens, Poiret Twills, Tricotines, Silks and Satins; sizes 16 to 47; all silk crepe lined or marquisette de luxe; all with new fur trimmed individuals; no one should miss this opportunity. Regularly sold from $25.00 to $40.00. Now to clear, only
$17.50 to $25.00

SLICKERS OR RAINCOATS
M'ses' or Ladies'; Red, Wine, Green, Blue and Beige. Reg. $10 to $15.00; sizes 16 to 40; Clearing..... **$6.98**

DRESSES—GROUP ONE
Go to make up the wonderful collection that we are offering
Dresses of Canton Crepe, Satin or Messaline; Navy, Green, Beige, Brown; sizes 16, 18, 0; sold at $10.00 Including Jersies and Silk and Wool knit. Now..... **$5.98**

DRESSES—GROUP TWO
For Misses or Ladies. Satin-faced Canton, Flat Crepe or Georgette in smart styles in the newest makes and colours, from White to Black; also nearly every bright shade; sizes 16 to 42. Sold from $20.00 to $25.00; to clear from
$10.00 to $14.50

DRESSES—GROUP THREE
Party Dresses; in Orchid, Blue, Green, Peach, size 16 to 40. Reg. $35.00; for
$12.50 to $15.00

O.S. DRESSES—GROUP FOUR
Canton Crepe; newest and slenderized styles; high quality; sizes 44 to 48. Reg. $40.00, for..... **$25.00**
Wash Silks and Cotton Mixtures; in various colors and styles; sizes 16 to 52; short or long sleeves; suitable for porch or street wear; are selling fast for $5.00. Great Offer, will sell at
$2.50 and $2.98

DRESSES—GROUP FIVE
Dresses in Wool Fabrics. Anyone who wishes a heavier dress for cool mornings; in Jersey, Flannel or Poiret; in Fawn, Navy, Black. Reg. $8 to $10; for
$2.98 to $3.98

LADIES' SUITS—GROUP SIX
Just a few left in Tricotine; Navy; Sizes 16 to 42. Formerly sold at $25.00. Now..... **$5.00**
MISSES' TWEED SUITS—Grey or Fawn; sizes 14, 16, 18; in newest make, and best pure wool Tweed. Sold at $25.00; to Clear..... **$16.50**
SPORT SUITS.—In Skirts and Smocks; Grey Tweed; sizes 16 and 18. Reg. $12.00; for..... **$5.98**
LADIES' ¾ SUITS—Of Navy and Black Tricotine; made by the best manufacturer in Canada; high quality, best linings; sizes 18 to 38. Reg. $45, for **$20.00**

MILLINERY
Hundreds of New Hats in Latest Shades and styles. Tailored or trimmed; different head sizes. No one should be without a Hat at this sacrificing price. To clear at
$1.49 to $2.50
LADIES' HOSIERY.—Many clearing lines; in Brown, White, Navy, Sand, Black. Reg. 50c, for..... **19c**
These are Silks, Lisle, Cotton
REMEMBER—Come to us, where you get Quality, Satisfaction and Courteous Service

P. BLACK'S

TWO BUSY STORES CORNER GEORGE AND KING STREETS

PETERBOROUGH'S BIG MOTOR SHOW

Last evening 2,700 PEOPLE visited the beautiful showrooms of J. J. Duffus Limited, Distributors of Whippet and Willys-Knight fine motor cars.

TWENTY-SIX MAGNIFICENT AUTOMOBILES are on exhibit—NO TWO ALIKE, which enables visitors to see FOR THEMSELVES under ideal conditions the MOST ADVANCED engineering principles known to automobile design to-day.

EVERY CAR on display, large and small, is equipped with Four-Wheel Brakes, Snubbers, Full Balloon Tires, Spare Tire and Tube, Tire Cover, Speedometer, Bumper and Bumperettes, Automatic Windshield Wiper, Rear View Mirror and Alemite lubrication system throughout.

ALL CARS are of the LATEST EUROPEAN SAFETY TYPE (low centre of gravity) Chassis, still maintaining adequate road clearance.

THE WHIPPET

Holds the world record for economy in fuel consumption, having been driven across the American Continent by the famous Canon Ball Baker, whose gasoline consumption showed an average of 43.28 miles per gallon. This test was conducted under the auspices of the Competitive Test Board of the A.A.A.

VISITORS

In addition to having this exceptional opportunity and examining these wonderful cars you may WIN the "WHIPPET" Coach which we are giving away absolutely FREE by simply filling out an entry card.

The Show continues each day and evening until 9 o'clock p.m., SATURDAY, MAY 7th, after which the lucky ticket will be drawn by His Worship Mayor Holloway.

J. J. DUFFUS, Limited

Distributors: Whippet, Willys-Knight Automobiles.
Counties: Peterborough, Northumberland, Durham, Victoria, and Haliburton.

The Nimble Sixpence

¶ The really progressive dealer, who conducts his store economically and who selects his goods with intelligent care can sell them at low profits if a sufficient number of people buy them.

¶ The only way to let large numbers of people know about his wares is by advertising them and their low price.

¶ That is why it is worth your while to study the advertising in the Examiner and respond to its offerings.

This space donated by The Examiner in the interests of Peterborough business.

Leafs Win Both Games of Double Header From Reading Aces

SENATORS WIN OVER YANKEES

Washington Knocks Reuther Out of the Box in the First Inning.

GEHRIG SCORES RUTH.

NEW YORK, May 5 (Canadian Press) — Coming to life after two straight defeats, the Senators defeated New York at Washington yesterady, 7 to 4, in the third game of the series. With five regulars out of the game on account of injuries and sickness, Washington knocked Dutch Ruether, a one-time Senator, out of the box in the first inning and also touched Shawkey freely. Gehrig hit a home run over the fence in the first, scoring Ruth ahead of him.

At Detroit, a grouping of hits by the Chicago White Sox with Gibson's wildness and one Detroit error, resulted in the Tigers losing the third game of the series yesterday, 71 to 5. Ted Blankenship, who started in the box for Chicago, was taken out in the seventh when the Tigers threatened, but Connally, who relieved him, held the opposition safe for the remainder of the game.

Win Home Game

The St. Louis Browns knocked Levsen and Shaute out of the box yesterday and won a home game from the Cleveland Indians 13 to 3. The Browns garnered six of their runs in the sixth inning on five hits. Sisler stole home in that frame.

Rain yesterday ended the Philadelphia game at Boston at the end of the third inning with the Athletics leading, 7 to 1.

BILLIARD NOTES

MANCHESTER, Eng., May 5 (Canadian Press Cable).—Tommy Newman, professional billiards champion, was leading J. Davis by 579 points last night in their championship match of 16,000 points, the scores being: Newman 12,001, in play; Davis, 11,422.

Newman has at last succumbed to Tommy Reece's pendulum cannon stroke which his opponent has been using. At the close of play last night he had make a break of 680 points with the pendulum and had the balls in position to continue his run.

The average salary paid to managers of the big professional football clubs in England, is less than $5000 a year.

BASEBALL STANDING.

INTERNATIONAL LEAGUE.

	Won.	Lost.	P.C.
Buffalo	13	6	.684
Baltimore	12	6	.667
Toronto	14	8	.636
Rochester	10	8	.556
Syracuse	9	9	.500
Jersey City	8	11	.421
Newark	8	12	.400
Reading	3	17	.150

AMERICAN LEAGUE.

	Won.	Lost.	P.C.
New York	12	6	.667
Philadelphia	11	6	.647
Chicago	12	8	.600
Detroit	8	8	.500
Washington	9	9	.500
St. Louis	8	8	5.00
Cleveland	8	12	.400
Boston	3	14	.177

NATIONAL LEAGUE.

	Won.	Lost.	P.C.
St. Louis	11	6	.647
New York	12	7	.632
Pittsburgh	10	7	.588
Philadelphia	8	7	.533
Chicago	9	8	.524
Boston	9	9	.500
Brooklyn	7	13	.350
Cincinnati	5	14	.264

REECE EXTENDS BILLIARDS RECORD

Use Questionable Pendulum Cannon Stroke For 4.873 Point Break.

LONDON, May 5 (Canadian Press). —Employing his questionable pendulum cannon stroke throughout, Tommy Reece last night extended his new world's record billiards break to 4,873 points, unfinished, far above the record of 3,964 he set last week. He finished yesterday afternoon with 4,221 points and with the balls in position for his pendulum stroke, added the extra points before the close of play last night. During his break he has made 2,400 cannons.

It is noticeable that the position on the cloth where the balls rest for Reece's stroke is covered with chalk dust. Each time the object ball comes to rest from the top cushion to the side of the table it settles in a ring of dust and Reece, therefore, last night played with much greater deliberation.

EXHIBITION GAME

A softball game will be played between Peterborough Lock Works and The Examiner, on Friday night, in Central Park, at 6 o'clock. All players of both teams please turn out.

ONE REASON FOR KING GEORGE'S POPULARITY

The king and queen were present at the Army Cup final between the 2nd Battalion, Leicestershire Regiment and the Royal Army Ordance Corps on the Command Central grounds, at Aldershot on Easter Monday. Photo shows his majesty shaking hands with the Royal Army Ordinance Corps team before the match.

CARDS GAIN LEAGUE LEAD

St. Louis Hammer Two Pirate Hurlers For 8-3 Victory.

ROBINS LOSE 4-3.

NEW YORK, May 5 (Canadian Press) — Brooklyn's winning streak ended yesterday when the Giants poked through a 4 to 3 victory in the tenth inning. Bentley drove Lindstrom home from second with the deciding run with a single to centre field. Eliott pitched great ball for Brooklyn up to the ninth when four straight hits and a wild pitch scored two runs. Cummings sent in the tying run with a sacrifice fly. Babe Herman got a homer and a triple.

St. Louis avenged Tuesday's defeat at the hands of Pitsburgh by hammering two Pirate hurlers on their home mound for an 8 to 3 victory. The win put the Cards at the head of the league.

It was a field day for Frankie Frisch. He collected two triples and two runs and took nine chances in the field without a slip. L. Bell hit the only homer of the game.

Reds Defeated

Chicago blasted Jake Donahue and Jakie May off the Chicago hill in the third inning yesterday, scoring eight runs and easily defeating Cincinnati in a slugging match, 13 to 9. Kaufmann pitched his first game for the Cubs since being sent home from Cincinnati last week and was hit freely by the visitors and had to give way in the ninth inning when the Reds started a belated rally.

The Philadelphia-Boston game was postponed because of cold weather.

BASEBALL SCORES.

INTERNATIONA LLEAGUE

Reading .. ..000 000 100 0— 1 6 0
Toronto .. ..000 001 000 1— 2 7 1
Courtney and Davis; Sorrell and Hargrave.
2nd game—
Reading .. .. ..000 001 0— 1 6 0
Toronto .. .. ..200 010 x— 3 5 0
Noble and Davis; Faulkner and Hargrave.

Jersey City at Buffalo doubleheader postponed on account of rain.

Baltimore at Rochester postponed on account of rain.

Newark at Syracuse postponed on account of rain.

NATIONAL LEAGUE

Brooklyn . ..100 000 020 0— 3 8 0
New York . ..000 000 003 1— 4 10 0
Elliott, Ehrhardt, Clark and Deberry; Henry, Greenfield, Holland and Devormer, Cummings.
St. Louis.. .. ..014 001 110— 8 14 0
Pittsburgh .. ..010 001 100— 3 8 3
Haines and O'Farrell; Crengror, Hill and Smith.
Cincinnati .. ..202 100 103— 9 16 4
Chicago .. .. ..118 11 00x—13 13 3
Donohue, J. May, Lucas and Hargrave; Kaufmann, Root and Hartnett.

Philadelphia at Boston postponed on account of rain.

AMERICAN LEAGUE

New York .. ..310 000 000— 4 12 1
Washington . ..700 000 00x— 7 16 2
Ruether, Shawkey, Thomas and Grabowskie; Thurston, Braxton and Ruel.
Boston 001
Philadelphia 340
Game called end of third on account of rain.
Russell, Lundgren, Wilson and Hofmann; Walberg and Cochrane.
Chicago .. .. ..000 600 032—11 10 1
Detroit .. .. ..001 001 201— 5 13 1
Blankenship, Connally, Doyle and McCurdy, Woodall; Gibson and Shea.
Cleveland .. .. 000 012 000— 3 8 3
St. Louis .. ...103 006 12x—13 14 3
Levsen, Shaute, Collard and Sewell, Austrey; Gaston and Schang.

NINE TITLES WON BY EASTERN LADS

Harry Cobb Captured Only Mitt Title For Ontario.

WINNIPEG, May 5.—Outside competitors carried off the major honors at the Dominion boxing and wrestling championships, which concluded here yesterday. No less than nine of the fourteen titles decided went to visiting athletes, while the local boys were successful in attaining the laurels in the other five.

As was the case on the opening night of the tournament, eastern mitt and mat stars were again to the fore Tuesday night, and no less than seven championships were won by Port Arthur, Toronto and Montreal men. A crowd of approximately 4,000 witnessed the lengthy program.

Of the seventeen bouts on the boxing card, only one clean knockout was registered, while E. Pickering, of Toronto, was forced to retire at the end of the second round in his fight with P. Shiffer, owing to an injured nose.

Cobb Won Title.

Montreal lads scored victories in three boxing finals , while Harry Cobb, of Camp Borden, was the only Ontario representative to gain a title in the mitt events.

The wrestling championships were well distributed, two being won by Winnipeg, while Regina, Port Arthur, Toronto, Kenora and Oklahoma competitors were successful in gaining the honors in the remainder of the classes.

Probably the outstanding bout of the evening was the heavyweight final in which Harry Cobb, of Camp Borden, created an upset by defeating Jean Retelle, Montreal, after a thrilling fight. Another match that caused considerable excitement was between Paul Frederickson and Sammy Hackett, of Winnipeg and Toronto, respectively, in the featherweight final. The local boy won the decision in three rounds that were filled with action.

Jack Smith of the Uniontown team earned the title of home-run king of the Middle Atlantic League last season by polling out 28 circuit drives.

AMATEUR TROPHY TO BE RETURNED

Cup Won By Jesse Sweetser Going Back To Scotland.

NEW YORK, May 5 (United Press) —The British amateur championship golf cup, won last year by Jesse Sweetser, will be sent back to Scotland Saturday on the liner Olympic. The cup, valued at $2,500, will be competed for at the Royal and Ancient Golf club matches at St. Andrew's, Scotland, this summer.

BASEBALL MEETING.

Plans For Season Discussed at Meeting Held in Warkworth.

WARKWORTH, May 5.—A large number were present at the meeting of the local baseball club which was held Tuesday evening in the community hall.

The question of raising money for necessary equipment and league fees was discussed and it was decided that Morley Smith, Neil Thompson and Orval Kelly be a committee to interview the town and school teams of the Softball League and Athletic Association for donations.

Morley Smith, L. Fowler, J. F. Dingman and Orval Kelly were appointed as finance and advertising committee and to canvass the village for subscriptions if necessary. It was also decided that anyone who donated five dollars or more was to receive a complimentary ticket for home games.

Morley Smith and Korey Zuefelt were appointed to attend the meeting of the Northumberland League which is being held on May fifth. A score board was under discussion and the secretary was instructed to correspond with different companies for prices.

The question of uniforms was brought up and discussed but it was carried over until the next meeting.

Korey Zuefelt, Jack Leonard, W. H. Jones and Orval Kelly were appointed grounds' committee.

FORM TEAMS AT CAMPBELLFORD

League To Open On Monday Night at Agricultural Grounds.

SCHEDULE ADOPTED.

CAMPBELLFORD, May 5. — The softball executive held a lengthy meeting in the Public Library Tuesday night. The passing of certificates took considerable time, a number of players being protested as to the elegibility of them playing with the clubs they had signed with.

Jack Nesbitt had signed with St. Andrew's and the Hydro. He will be given the choice of which team he wishes to play with.

Harry Lambert had signed with the Mill and Outlaws. The executive decided he would have to play with the Mill team.

Harry Bennett had not signed at all. Several of the clubs had approached him, but he had stated a preference to cast in his lot with the Clerks. The executive decided the Mill had first claim on his services and he will be asked to sign with them. Thornton Ibey was signed by the Clerks with whom he played last year, he was also claimed by the Outlaws. Both representatives talked themselves dizzy, telling the executive why he should play with their respective teams, but failed to openly impress the governing body, so a ballot was taken; the verdict going in favor of the Outlaws, 4 to 3.

The decision was a severe blow to the champions who, with Ibey in the line up, had hopes of winning the Cloth Co. Cup for the third year in succession.

The first league games will be played at the Agricultural Grounds and H. Atkinson and Rev. C. D. Daniel were appointed to lay out the diamond and get it ready for the first game Monday night.

Start at 6.20

All games during May must start at 6.20 p.m. and Ontario Softball Rules will govern all league games with the exception of the size of the ball, the local association deciding to use a 12 inch inseam ball. The following lists of players were approved as being eligible to play in all league games:

Mill.—J. H. Bell, J. Heptonstall, M. Reid, John Poulton, R. Sweet, A. Stocker, Fred Blake, Walter Blake, Manley Blake, C. Montgomery, V. Cochrane, H. Cubbitt, H. Lambert, F. Beaudoin.

Hydro.—J. B. Cowell, F. DeCarroll, H. Tinney, T. Brunnelle, A. Lonz, G. A. Ironsides, H. Bleecker, C. Johnston, F. Adamson, H. Saunders, P. Saunders, H. Beatty, C. Watt, C. Meyers.

St. Andrew's Thistles—B. Reynolds, J. Storie, W. Blakely, C. Irwin, A. Little, R. Blakely, D. Grills, O. Hendy, E. Fox, H. Dunk, P. Bland, M. Pilling, H. Hoard, Gerald Bailey.

Clerks.—Leo. Blake, J. Gay, M. G. Cook, C. H. Maguire, H. G. Denike, H. D. Atkinson, H. McArthur, E. Thomas, E. Blute, D. Runions.

Millionaires.—C. S. Weston, J. M. Ferris, J. Callahan, H. Free, E. Darling, C. C. Massie, H. F. Wood, H. Davidson, Robert Dunk, L. Bush, F. Osborne, W. Mitchell.

Outlaws.—Rev. C. D. Daniel, H. Petherick Sr., H. Peterick Jr., W. Wood, E. Coulter, T. Ibey, R. Barnum, S. Flint, D. Maybee, P. Sherwin, S. Hobbs, G. Anderson, W. Owens, A. Sarginson, V. Farrell.

Schedule

The following schedule was adopted:

Monday, May 9.—Mill vs. Outlaws.
Tuesday, May 10.—Hydro vs. Millionaires.
Thursday, May 12.—St. Andrew's vs. Clerks.
Monday, May 16.—Millionaires vs. Mill.
Tuesday, May 17.—Clerks vs. Hydro.
Thursday, May 19.—Outlaws vs. St. Andrews.
Monday, May 23.—Hydro vs. St. Andrew's.
Thursday, May 26.—Mill vs. Clerks.
Friday, May 27.—Millionaires vs. Outlaws.
Monday, May 30.—St. Andrew's vs. Mill.
Tuesday, May 31.—Clerks vs. Millionaires.
Thursday, June 2.—Outlaws vs. Hydro.
Monday, June 6.—Clerks vs. Outlaws.
Tuesday, June 7—Millionaires vs. St. Andrews.
Thursday, June 9.—Mill vs. Hydro.
Monday, June 13.—Millionaires vs. Hydro.
Tuesday, June 14.—Clerks vs. St. Andrew's.
Thursday, June 16.—Outlaws vs. Mill.
Monday, June 20.—St. Andrew's vs. Outlaws.
Tuesday, June 21.—Hydro vs. Clerks.
Thursday, June 23.—Mill vs. Millionaires.
Monday, June 27.—Clerks vs. Mill.
Tuesday, June 28.—Outlaws vs. Millionaires.
Thursday, June 30.—St. Andrew's vs. Hydro.
Monday, July 4.—Hydro vs. Outlaws.
Tuesday, July 5.—Mill vs. St. Andrew's.
Thursday, July 7.—Millionaires vs. Clerks.
Monday, July 11.—Hydro vs. Mill.
Thursday, July 14.—Outlaws vs. Clerks.
Friday, July 15.—St. Andrew's vs. Millionaires.

LEAFS MAKE CLEAN SWEEP

Noble, Ex-Amateur Star, Defeated in Second Game 3 to 1.

HITS ARE SCARCE.

MAPLE LEAF STADIUM, May 5.—The Leafs made it a double on the day and three straight on the series by whipping the Reading Aces, 3-1, in the second game yesterday afternoon. Faulkner pitched nicely and but for a close decision at first base would probably have scored a shutout. Jack Noble, former local sandlotter, turned in a nice effort in his first appearance in his own home town, resting the Leafs to two hits after the first innings, when he was touched for three singles.

Baltimore at Rochester, rain.
Jersey City at Buffalo, rain.
Newark at Syracuse, rain.

England, Sweden, Norway, Rumania and probably Canada are to be represented at the Y.M.C.A. international sports tournament to be held in Copenhagen next July.

OUR BOARDING HOUSE — By Ahern

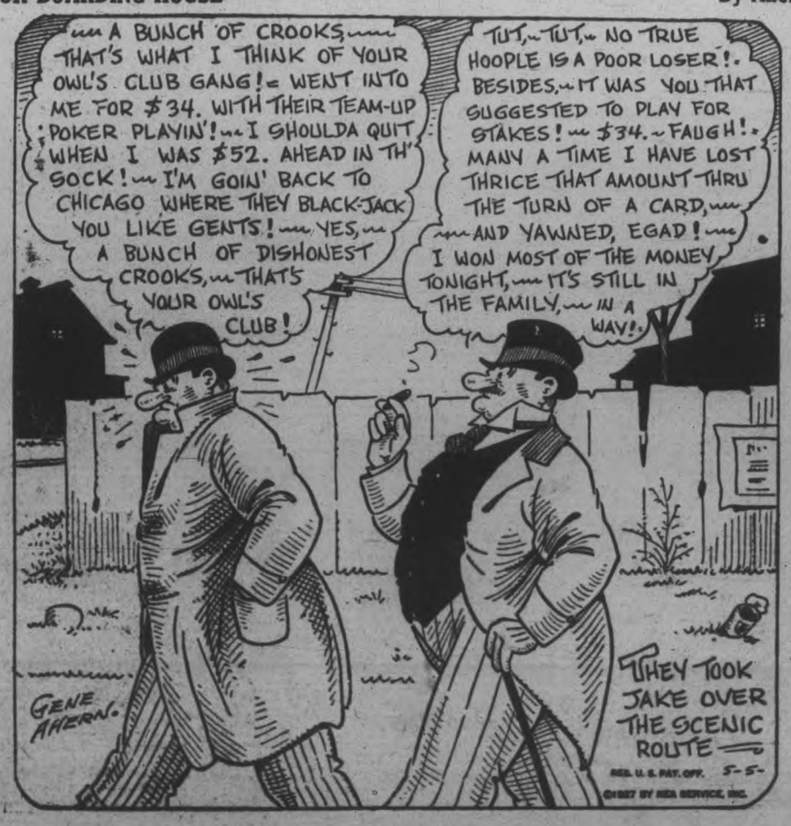

MOTORISTS!

WHEN you buy Goodrich Silvertowns you buy money-saving mileage—and you buy it at the lowest price!

Everyone should know that *Silvertowns cost no more than ordinary tires.*

Goodrich makes tires to suit every purse — but all worthy of the name Goodrich.

When Silvertowns were sold in Canada at a premium, thousands of thrifty Canadian motorists found that Silvertowns reduced the cost of running their car. Now Silvertown tires are made in Canada —the duty is off— and more than ever—

"THEY PAY THEIR WAY"

Canadian Goodrich Company Limited
Kitchener, Canada

Goodrich Silvertowns

35

SOLD BY
J. W. WATSON
446 GEORGE STREET

THREE to FIVE MINUTES to FORTY THEATRES AND ALL SHOPS

HOTEL ST. JAMES

TIMES SQUARE
NEW YORK CITY
JUST OFF BROADWAY
AT 109-13 WEST 45TH ST.

Much favored by women traveling without escort.

Rooms $2.50 up
with Bath $3.00 up

Send Postal For Rates and Booklet
W. JOHNSON QUINN, President

BOYS' WEEK

GRAND CIRCUS

MAY 10TH AND 11TH
8.15 P.M.

2 Rings : 125 Boys

CLOWNS, ANIMALS,
BANDS, ETC.

Brock Street RINK

TWO-HOUR PROGRAMME,
WITH NO INTERMISSIONS

All receipts in excess of expenses go to charitable institutions.
Tickets 25c. You can purchase them from the boys now.

The Molehill that Makes a Mountain

A Little Classified Ad produces Enormous Results

PHONE 1600

WE WILL SEND FOR YOUR COPY

Rates, if prepaid:
1 cent a word or figure for first insertion.
¼ cent a word for regents.
25 words, one time 25c
25 words, three times 50c
25 words, five times 75c
Minimum charge for any advt...25c

a For Sale—General

FUMED OAK DIVANETTE BED, size, good condition. Phone 5231. 3d-106-5107A

GAS STOVE, FOUR-BURNER, GURney make; used one year; bargain, owner leaving city. Telephone 1385W. 3d-108-5272 A

LADIES' CLEVELAND BICYCLE. First class condition. Also casting rod and reel. Apply 186 Park South. 3d-108-5181A

HERBERT CUTHBERT AND EVER bearing Raspberry bushes. 25c per dozen. Phone 1681F. 6d-28,30,2,5,7,10-4977A

A PAIR OF PURE BRED YELLOW Canaries, ready to nest, cost $25.00 for $15.00. 232 Edinburgh street. 3d-3,5,7-5126A

BEER BOTTLES DELIVERED ANY part of city. Phone 2505J. 6d-111-5180A

BACK SAW BIT, BRACE, THREE bits; three chisels, 3-8", 3-4", 1 3-4"; coping saw, compass saw, draw nife, jack plane, block plane, plumb and level, steel square, try square, spoke shave, iron bench, vise. This collection is practically new. Will sell cheap by piece or set. Phone 867. 2d-107-5190A

STEPLADDER $1, ARCH CURTAINS $1.50, gas plates $2, electric iron $1.50, kitchen tables $2 up, good records 5 for $1, dressers, chiffonier, washstands, iron beds and springs, toilet sets, extension tables, sideboards, kitchen cupboard, chairs, three burner oil stove; two small show cases, leather couches, folding book case, good water power washing machine with wringer, parlor tables, rockers, lawn mower, Morris chair, dishes, crocks, etc. Record exchange 10 cents. Apply 59 Aylmer, near Perry. 3d-106-5086A

BICYCLE. 22" FRAME. CHEAP. Apply 561 George. 6d-106-5011A

WINDOW BLINDS CHEAP. WALL paper one cent sale. Men's, boys' suits, greatly reduced. Linoleums stair and floor oilcloths. Real bargains. Braund, Park and Albert. 5d-108-5081A

SECOND-HAND FURNITURE OF all kinds wanted. Also second-hand clothing, etc. Fair prices paid. A. Atkins, 189 Charlotte St. 26d-112-4501A

ANOTHER SHIPMENT OF THOSE wonderful 19c Colored Cotton Hose. Also 15c Factory Cotton. Same splendid value. The cheapest store in town. The Record Store, Corner Smith and Reid. 6d 107 5052A

THE EXAMINER HAS A SUPPLY of clean newspapers suitable for wrapping purposes. Just the thing to put under carpets. While they last, 5 cents per bundle. 26d-131-5104A

a For Sale—General

TOP SOIL. PHONE 2283J. 26d-126-5012A

1 WHITE IRON BED, COMPLETE; 1 small Quebec heater; 1 kitchen cupboard. All in good condition. Apply 466 Park street. 3d-107-5120A

FOUR HEAVVY WOODEN BOXES, iron bound, with hinges and locks, suitable for ocean travel. 496 Cambridge St. 3d-108-5197A

WASH UP HAND CLEANSER, BEST and cheapest. Three pound tin, 50 cents. Phone 2558F. 6d-111-5198A

AT RUSKIN'S STORE
PANTS TO MATCH YOUR COATS $1 up; coats to match your pants $1 up; suits, tailor made, slightly used, $5 up; genuine regulation army leather boots, $3.75; every day boots, $2.95; ladies' silk hose, 20c and up ladies and misses' coats, latest styles and shades, $7.75 and $9.75; dresses at less than manufacturer's cost. Remember that our store stands among the foremost stores of its kind in Canada. Ruskin's New and Used Clothing Store, 219 Hunter street west. The same old stand. 3d-108-5199A

DRY SLABS, CUT, $2; DRY PINE, $2.50, and broken wood $2. Box cuttings, $2.50; 4 ft., $5.50. Apply H. Hamlin, phone 1394J. My own phone. 2d-5,7,9-5202A

MAHOGANY BED, SPRINGS AND mattress. Phone 2712W. 3d-108-5201A

MIXED SLABS, CUT 16 INCHES, cord $7.50, delivered. A. L. Payne, Warsaw. Phone 16 r 6. 3d 114 5047A

MAN'S SPRING OVERCOAT, MEDium size. Phone 1815J. 3d-108-5205A

LLOYD BROWN STROLLER. FIRST class condition. Phone 1815J. 3d-108-5206A

HOME-MADE COOKING OF ALL kinds. Scobell and Conroy, 262 Hunter West. Phone 2724. 3d-108-5208A

IMPERIAL GRAMAPHONE WITH records $45; quick sale. Apply 262 Hunter W. Phone 2724. 3d-108-5209A

WATER POWER WASHING MAchine and wringer; perfect condition; phone 1018. 3d-108-5207A

PRIVATE SALE OF HOUSEHOLD furniture including 8 piece fumed oak dining room suite. Apply 206 Wescott St. 3d-107-5140A

MULBERRY BABY CARRIAGE COST forty-five dollars will sell for less than half price, in perfect condition. Apply 180 Park St. S., opposite DeLaval. 3d-107-5147A

CREAM WICKER BABY CARRIAGE. Apply 294 Wolfe evenings. 3d-106-5062A

IRISH COBBLER POTATOES, large and seed. Phone 101 r 5. 3d-107-1100A

ALABASTINE, MURESCO, WHITING job lots paint; brushes. Mendell Braund. 5d-108-5082A

PUNT. CHEAP FOR QUICK SALE. Phone 2070J. 3d-106-5092A

TOP SOIL. PHONE 1880W. 12d-110-4955A

TWO BURNER ELECTRIC PLATE, sideboard, curtains, window blinds. Apply 717 Bethune. 3d-106-5071A

BABY CARRIAGE, GOOD CONDITION. Phone 1195. 3d-107-5131A

WALNUT TABLE $15.00; DINING room suite $110.00; ivory dresser and bed $120.00; piano $130.00; chesterfield $100.00; hall tree $7.00; child's motor car $7.00; cycle $5.00; card tables, mats, chairs, linoleum, splendid condition. Reduced for quick sale. 146 Hunter St., East. 2d-106-5115A

ALL SIZES OF TIRES AND TUBES also Overland parts, Fords, Chevrolet and McLaughlin. Apply George Martin, North Monaghan, Phone 2578W. 6d-110-5150A

BINDER IN GOOD WORKING ORder. Apply 308 Burnham. 4d-108-5151A

TWO SUITS AND MAN'S CHRISTIE. Cheap. Phone 744. 3d-107-5155A

PRIVATE SALE OF HOUSEHOLD furniture; all new and in first class condition. Apply evenings 676 Stewart St. 3d-107-5156A

NO. 1 TIMOTHY HAY BALED. Phone 2879J. V. S. Milburn. 3d-107-5158A

HEN HOUSE AND RUN. APPLY 583 George. 3d-107-5139A

a For Sale—General

LLOYD GO-CART, GOOD CONDITION, good Axminster rug, medium size. Apply 471 King. 3d-107-5168A

SOLID OAK MANTEL, FOLDING bed, feather mattress (new) and springs. Apply 304 Park, mornings or evenings. 3d-107-5163A

b For Rent—Houses and Apartments.

FIVE ROOMED UPPER APARTment, heated. Apply 265 Rubidge street, phone 1405W. 6d-109-5105B

HOUSE, 229 EDINBURGH STREET, 7 rooms, including bath. Apply 221 Brock street. 3d-2,5,7-5089B

NICE MODERN HOUSE, NO. 147 Stewart St. Apply 580 George St. Phone 2661. 3d-108-5175B

TWO FURNISHED OR UNFURNISHed rooms, central, all conveniences. Apply 431 Stewart, phone 1066J. 3d-108-5183B

TWO ROOMS, KITCHENETTE, GAS plate; use of bathroom, light and water. East City. Phone 1265W. 3d-106-5084B

MODERN EIGHT ROOMED HOUSE on King street, west of Park. Apply 218 Boswell Ave., phone 1755J. 3d-107-5128B

HOUSE WITH GARDEN. 273 Romaine, phone 117. 3d-107-1119B

LOWER APARTMENT. FURNISHed, heated. Apply 243 Hunter W. Phone 116W. 3d-107-5122B

7 ROOMED HOUSE, NEWLY DECorated; moderate rent. Apply 729 Bethune street. 3d-107-5123B

HOUSE, CORNER GEORGE AND London, newly decorated. Phone 1265M. 3d-106-5063B

HOUSE, CENTRAL CONVENIENCES Immediate possession. Apply 583 Aylmer Street. 6d 108 5057B

THREE HOUSEKEEPING ROOMS, newly decorated. Apply 168 Antrim. 3d-110-5133B

SEVEN ROOMED HOUSE; ALL CONveniences. Apply 187 Rubidge. 3d-107-5137B

SIX ROOMED HOUSE, ALL CONveniences, newly decorated. Apply 214 Westcott. 3d-106-5105B

ANOTHER APARTMENT READY. Modern, heated, 5 rooms and bathroom; clean, newly decorated. Apt. 4, Meldrum Apt. 6d-108-5028B

FURNISHED ROOM OR ROOMS for light housekeeping. Apply 281 Rubidge. 16d-118-4917B

NEWLY FINISHED SIX-ROOMED heated duplex, adults. Apply 112 McDonnell, phone 346. 6d-105-1036 B

FIRST CLASS FURNISHED BACHelor's apartment, exclusive home, hot and cold water; one block from post office. Phone 613. 2d-107-5132B

FIRST CLASS FURNISHED VERY large bed sitting room, steam heat, hot and cold water. Phone 613. 3d-107-5133B

TWELVE ACRES GOOD WORKING land and 10 acres pasture. Apply Downer place, north of the Auburn. 3d-107-5165B

SIX ROOMED MODERN HOUSE, on Lock street, garden. Phone 2209J. 3d-107-5170B

c For Rent—General

PASTURE FOR RENT. ENNISMORE 9th concession. Phone 744, Peterboro. 3d-107-5151C

FOR RENT—HEATED OFFICE ON George street. Apply 427 George street. dtf-4

TO RENT—STORE NO. 374½ WATER Street; apply to 427 George street. dtf-240

TWO FINE NEW OFFICES FOR rent. Apply E. L. Payne, druggist. 3d-108-5193C

FOR RENT — MODERN, HEATED Apartments; apply 427 George St. dtf-1868C

GARDEN NEAR WESTCLOX. Phone 2649J. 3d-108-5189C

No. 385 WATER STREET; SUITable for store or office; immediate possession; apply 427 George St. dtf-1607C

TWO OUTSIDE OFFICES IN BANK of Toronto building; heated; apply Bank of Toronto. dtf-1529C

d Real Estate.

FOR SALE OR EXCHANGE. 120 acre farm, good buildings, well watered; five miles from city; Box 5079 Examiner. 3d-106-5079D

SMALL HOUSE. LIGHT AND WATer. Phone 626W. 3d-108-5210D

BRICK HOUSE ON GILMOUR ST. All conveniences, water heating, garage, finished attic, hardwood floors; very reasonable. Phone 1428. 12d-110-4946D

ONE PAIR OF REGISTERED YORKshire Boars, 9 and 12 months; your choice for $35.00 each; younger stock of both sexes ready to wean. Apply J. J. Duggan, Fenelon Falls. 3d-108-5211O

FOR SALE OR RENT. NEW SIX room house, water, light, furnace, large lot, small tax. Apply Hartley Ave. or phone 1948W. 6d-109-5076D

YOU CAN BUY GOOD BRICK HOUSE at big saving; rare opportunity at present price. Don't miss this snap. Sell this week. Thompson's Phone 2260 or 1025. 2d-106-5098D

FOR SALE OR TO RENT. SOLID stone and brick building on Water street, 40 x 119 feet, full basement, 2 1-2 stories. Well adapted for wholesale warehouse or automoile salesroom. Phone 2353. 6d-106-5070D

SMALL RED BRICK HOUSE. CHEAP for quick sale. Phone Ben McCoy, 1865W. 12d-2,5,7,10, 12,14,17,19,21,24,26,28-5111D

HOUSE FOR SALE IN MILLBROOK. New frame bungalow containing living, dining, 2 bed rooms, kitchen, bathroom and large reception hall; furnace, water - pressure system, full size concrete cellar, brick fireplace, oak floors, large verandah. Apply T. D. Kerr, Millbrook. 3d-108-5173D

SMALL RED BRICK HOUSE. GOOD garden; cheap for quick sale; phone 1865W. 12d-5,7,9,12,14,16,19,21,23,26,28, 30-4239D

e Summer Cottages.

FURNISHED COTTAGES TO RENT at Chemong Park; garages. Phone 1079M. 3d-106-5078E

SUMMER COTTAGE WANTED, SIX weeks, last two of July and all of August; on or near main land so we can use auto. Good grounds. Safe beach; Good fishing. Clean respectable, 5 or 6 rooms, not too close to neighbors. Send photos of cottage, beach and grounds. Will return them. Nothing considered but Stony Lake region or Buckhorn. Dr. L. K. Garis, 201 Liberty Bldg., E.E., Pittsburgh, Pa., U.S.A.

FURNISHED COTTAGE NEAR BURleigh Falls. Apply 618 Rubidge St. or Phone 1207J. 12d-5,7,10,12,14,17,19,21,24,26, 28,31-5188E

f Boarders Wanted.

ROOMS AND BOARD, ACCOMMODAtion for travellers; private apartments. 189 King. Phone 1957F. 3d-106-5101B

GENTLEMAN BOARDER OR TWO ladies to room together. Apply 431 Stewart St. Phone 1066J. 3d-107-5113F

ROOM AND BOARD FOR ONE OR Two gentlemen, central. Phone 948J. 6d-109-5053F

Farmers' Grain Grinding.

BRING YOUR GRAIN TO US FOR honest and courteous service; we grind every kind of grain to any degree of fineness. Frank H. Dawson, 380 Water street, phone 55. m-th-2424

g Help Wanted—Male.

WANTED, MESSENGER BOY. APply Fitzpatrick and Geraghty, Charlotte St. store. 3d-107-1124G

FIRST CLASS CABINET MAKER OR bench man. Apply Canadian Aladdin Co. 6d-111-5201G

500 MEN WANTED TO BECOME live partners in Peterborough Exhibition. None but boosters need apply. d.tf.E

BOYS WANTED — WHO CAN PLAY checkers, chess or ping pong; to enter for city championships during Boys' Week. Enter at Y.M.C.A. 3d-106-5083G

BOY WANTED. ABOUT FIFTEEN, to drive horse. Apply George Doig, Belle Ave., phone 2505J. 3d-108-5181G

g Help Wanted—Male.

SALESMAN—To sell Counter Sales Books for Peterboro and district. Good opportunity for man with trade connections. Dominion Sales Book Company, Limited, Hamilton, Ont. 3d-106-1103

FIRST CLASS PLANING MILL JOINer and machine man. Apply Canadian Alladin Co. 3d-106-4993G

FIREMEN, BRAKEMEN, BEGINners $150, later $250 monthly (which position?). Write Railway 4821 Examiner. 30d-114-4821 G

YOU CAN EARN $10 TO $25 A week in your spare time at home writing showcards. No canvassing or soliciting. We instruct you and supply you with work. Write today. The Menhenitt Company Ltd., 27 Dominion Building, Toronto.

h Help Wanted—Female

500 WOMEN WANTED TO JOIN Peterobrough Exhibition. This is a 50-50 proposition — 500 women and 500 men wanted. d.tf.-F

HOUSE-KEEPER FOR FAMILY OF two. Apply Box 12 Ennismore. 6d-108-5062H

A MIDDLE AGED RESPECTABLE woman as housekeeper for small family of adults. Apply 315 Burnham street. 3d-108-5186H

j Employment Wanted.

A RESPECTABLE MIDDLE-AGED person wants position as housekeeper in city. Elderly gentleman preferred. Apply 90 Gladstone Ave. 3d-107-5136J

A RESPECTABLE WORKING GIRL would do plain sewing and ironing in the evening. Also mind children. Box 5121 Examiner. 3d-107-5121J

WANTED BY A MARRIED MAN. A position as caretaker, janitor, pipe fitter of electrician's helper, shipper or factory storeroom clerk. best of references. Write Box 5118 Examiner. 3d-107-5118J

j Employment Wanted.

WORK WANTED BY THE DAY. Three or four days a week. Apply 631 Stewart. Phone 1066J. 3d-108-5182J

YOUNG MAN WITH TWO YEARS high school desires position. Apply Box 5177 Examiner. 3d-108-5177J

m Lost.

ON CHARLOTTE STREET, SATURday night, sum of money. Finder please phone 396, reward. 3d-106-5072M

TIRE CARRIER, RIM, TIRE AND cover off Ford roadster on May 2 between South Dummer and Warminster. Finder please leave at Chas. Calder's store, Warsaw. Reward. 3d-108-1132M

SATURDAY, 2 KEYS. PIECE OF leather attached with name "Kemp." Finder please leave at Examiner. 3d-106-5091M

m Lost.

TWO TWENTY DOLLAR AMERICAN bills at C.P.R. depot at four-forty train. Phone 1191M. 3d-106-5104M

n Found.

FOUND PURSE CONTAINING SUM of money. Apply 600 Harvey. 3d-107-5110N

o Live Stock.

ONE PURE BRED AYRSHIRE BULL one year old; also bull calves, out of R.O.P. tested cows. A number of cedar posts. Apply J. Gordon Mann and Son, Peterboro, R. R. No. 4. 3d-107-1105O

SEVEN CHUNKS OF PIGS. R. L. Orde, 8 McClennan St., north of Nicholls Hospital. 3d-108-5178O

TWO HEAVY HORSES. APPLY H. Hamlin, Dickson's Lane. 3d-108-5203O

CHESTNUT HORSE, 11 YEARS OLD, guaranteed single or double. Apply Rae's Livery barn, 421 Chambers, phone 742. 3d-106-5074O

t General Notice.

ALL KINDS OF SHINGLING AND lathing. Apply C. Rightmyer, 259 Reid. 6d-110-5077T

CHIMNEYS AND FURNACES cleaned, built and repaired. Phone 1605F. 26d-109-4398T

p Poultry.

ONE RHODE ISLAND RED COCKerel, first prize at Winter Show; or will trade for dark brown Leghorn Cockerel. Apply 240 Murray. 3d-106-5075P

WHITE PEKIN DUCK EGGS, $1.00 a setting. Phone 531 ring 1-3. 3d-107-1115P

RHODE ISLAND RED HATCHING Eggs (well bred). Phone 2750. 6d-109-1096P

POULTRY WANTED—I AM PAYING special prices, 25 cents per pound for fat hens; S. Levine, phone 1731F 26d-109-4402P

q Wanted.

ALTERATION AND REPAIR WORK on gentlemen's and ladies' clothing. All work guaranteed. Phone 2247W. 6d 107 5055Q

YOUNG MARRIED COUPLE DEsires dinner and supper in private home. Phone 2562W. 3d-108-5191Q

ALL KINDS OF OLD JUNK AND old cars. Apply George Martin, North Monaghan, phone 2578W. 6d-110-5149Q

FURNISHED ROOM WITH HOUSEkeeping privileges. Box 5138 Examiner. 3d-107-5139Q

HORSES WANTED, FROM FIVE years old up; must be in good condition. Apply to Montgomery Hotel, Simcoe street, Peterborough, Friday, May 6th, and Saturday, May 7th. Paying good prices. S. Chalet. 4d-108-5112Q

WANTED TO BUY, A PUNT IN good condition. Phone 2506W. 3d-107-5157Q

PURCHASER FOR "C" MELODY Buscher saxaphone, little used, cost $235.00, quick sale very cheap; also gentleman boarder, all conveniences; phone 1376W or 199 Simcoe. 3d-107-5124Q

WANTED TO BUY, FULL SIZE violin suitable for beginner. Reasonably priced. Please write Box 5141 Examiner. 3d-107-5141Q

LIVE POULTRY WANTED. EXTRA prices paid until April 20. Please bring them into 189 Charlotte St or call phone 771. 26d-112-4502P

ALL KINDS OF JUNK, RAGS, RUBbers, iron, copper, etc. Highest prices. D. Florence, 342 Stewart, phone 694W or 1428. 26d-112-4549Q

WANTED MEN, WOMEN, YOUNG or old. Big opening, experience unnecessary. Everybody has some idea that may make a wonderful photoplay. Your idea may mean a future for you. Particulars free. British-Canadian Pictures Co., Oakville, Ont. 26d-121-4862Q

TWO ENGINEERING STUDENTS wish two single rooms and board with quiet Protestant family, between G.E. plant and downtown. Must have all conveniences and use of piano preferred. Address replies and rates to Box 5099 care of this paper before May 6. 3d-106-5099Q

s Used Cars For Sale.

MAXWELL TOURING IN GOOD running order. Cheap. G. Hawke, phone 2395. 3d-106-5090S

McLAUGHLIN SIX, 5 PASSENGER touring, engine in good condition, 5 good tires, finish leather upholstering and top all good; sell cheap for cash. Phone 867. 3d-107-5167S

CHEVROLET TOURING. GOOD value. Phone 1491F. 3d-107-5164S

FORD COUPE, GOOD CONDITION, good tires, cheap for cash. Apply 183 Lock street, between six-thirty and seven-thirty p.m. 3d-107-5153S

FORD TON TRUCK STARTER TYPE $175. Phone 2392. 3d-107-5125S

1 FORD COUPE; 1 FORD TOURING, $60.00; 2 Overland Tourings; 1 Overland 2-door Sedan, 1926; 1 Overland Coupe; 1 Studebaker Coupe; 1 Chevrolet Touring, special. Pulkinghorn's Garage, 182 Hunter street, phone 278W. 6d-110-5119S

FORD TOURING. SPLENDID CONdition; would exchange for roadster. Box 448, Lakefield. 3d-108-5174S

1925 STAR BROUGHAM, LIKE NEW, balloon tires and motor in excellent condition, $595.00. Part cash and terms. 199 Simcoe, phone 1376W. 6d-111-5196S

READ THE WANT ADS.

SPEED LIMIT NOT LAWFUL

Only Incorporated City, Town, or Village May Impose One.

BRIDGENORTH CASE.

There appeared in The Examiner some time ago an article regarding the speed limit through the village of Bridgenorth, the question coming up after some tourists had been caught exceeding the limit that had been set. Frank Stinson, secretary of the Peterborough Automobile Club, told The Examiner that he was in possession of statements that no unincorporated villages could set any speed limit.

To verify these, Mr. Stinson wrote Department of Public Highways, for an official explanation to the public. Following is the letter that he received from Mr. Cockburn:

"I have your letter of the 2nd instant, with respect to the two signs on each side of the village of Bridgenorth, reading 15 miles per hour.

"I understand that this village is on a County Road, and in this connection I am writing to Mr. D. MacFarlane, County Road Superintendent, and am enclosing herewith a copy of this letter."

WHAT'S IN A NAME?
NOT MUCH DIGNITY

(By NEA Service)

SEATTLE, Wash., May 5.—The feminine influence threatens to pervade the vernacular of the logging camps. No one knows how much longer the chokermen, fallers, hookers, teetehs, punks, buckers, king riders and others with hard-boiled titles can call themselves by their right names. It started when Mayor Bertha K. Landes was called upon to sign an ordinance creating the job of "bull cook" for a hydro-electric development project. "It seems," reproved the mayor, "that the council should have adopted a title suggesting some degree of dignity, if not culture." The council, cowed, promised to see what could be done.

t General Notice.

P. M. WARD, BUILDER AND CONtractor, 7 McClennan street, phone 1681J. 25d-118-4809T

TAXIDERMIST WORK DONE; HAVE your specimens mounted; apply 156 London, phone 878. 26d-106-4285T

For Sale—Building Supplies

SCREEN DOORS $1.29; SIX LIGHT Glazed Sash $1.10; Oak Flooring, 8½c; Fir Doors $2.88; Roofing, Singles, Paint, Wall Board. Free Catalogue of builders' bargains direct by mail. Address Halliday Company, Box 231M, Hamilton. 3d-4,7,13,14,19,21,26,28

GENTLEMAN WANTS BEDROOM and sitting room or bed-sitting room and board in refined family, near C.G.E. Full particulars and price to Box No. 5176 Examiner. 3d-108-5176Q

FOR SALE

Frame House 6 rooms, 2 piece bath, furnace, garage, south; would deal on house, East City. What have you got? $2800

Brick House, central, 10 rooms. Would make double house of three apartments. Snap. $5000

Brick House, central, 6 rooms, 2 piece bath, furnace, fireplace and mantel, hardwood floors. This is new and a good buy. $4800

Milk business for sale, fully equipped, three good routes doing profitable business. This is a bargain for some one wanting good business.

Store to let on Charlotte street; also large house on Aylmer street.

M STOREY.
Phone 1508 190 CHARLOTTE

FOR SALE and EXCHANGE

Nice bungalow to rent — hardwood floors; also central house. Reid street.

$5,600—Have you a modern house to exchange on a first class modern brick with furnace; country tax; fine location.

$6,500 — Fine property on Weller St. to exchange on smaller house; just two in family hence the reason for wanting to exchange.

$5,500—New central bungalow, hardwood floors, large living room with mantel. Take good lot on deal.

$1,600—Cottage, at Chemong Well furnished.

$4,100—Very fine new modern brick bungalow west end.

$3,600 — Bargain; modern brick with furnace; large lot; west. Many others to choose from.

See H. J. McCANNAN
140 Simcoe Street

FOR SALE

$4200.00—7 roomed, all modern house west side.
$1800.00—6 roomed, would exchange on larger house.
$2000.00—100 acres good ranch farm well watered.
$4000.00—6 roomed, hardwood floors, french doors, $1000 cash, balance as rent.
$8500.00—100 acres, good buildings close to city; would exchange for city property.
$2500.00—6 roomed brick house, central.
$4800.00—8 roomed brick, all modern west side.
$3500.00—50 acres good buildings would exchange for house.

Chambers & Mills, Agents.
Office, 341. Residence, 1594W
Mills—Phone, 1403W.

CARETAKERS WANTED

Applications endorsed "Application re Caretaker" will be received at the office of the undersigned up to five o'clock p.m. on Tuesday the 10th day of May, 1927, for the position of caretaker of the Athletic Section of the James Stevenson Park. Applicants to state experience and wages expected.

On the same day and at the same hour applications endorsed "Application re Bathing Beach" will be received at this office for the position of caretaker of the Inverlea Bathing Beach. Applicants are to state experience, qualifications and whether qualified to teach swimming and also whether they will furnish a boat, and salary expected.

S. R. Armstrong,
City Clerk
3d-107-1111

CHINA PAINTING
Mrs. Langley McCarthy Teaches Biscoffs' New and Beautiful Work in CHINA PAINTING

Telephone 700 When You Want Your
PIANO OR ORGAN TUNED
Player Pianos a Specialty
All Work Guaranteed
W. H. CUNNINGHAM
560 Weller Street

ADVERTISE IN THE EXAMINER

WHAT'S YOUR RATING?

Here are the answers to questions on page 5.

1. Primo de Rivera.
2. The Greeks and the Persian (480 B.C.).
3. Starch and Sugar.
4. That of son.
5. Chile.
6. Because the painter Titian endowed many of his studies with hair of this particular color.
7. The Whig party.
8. The Ural mountains.
9. Henry Wadsworth Longfellow—(1807-1882).
10. "One hundred footed."

(Copyright, 1927, McClure Syndicate.)

OLIVER'S ADVENTURES — SENORITA LOPEZ. — By GUS MAGER

THE BATTLING BROWNS

LUKE AND HIS UKE

FAMOUS TROUBLE MAKERS

DAVIS-THOMPSON COMPANY, LTD.
Insurance and General Agency
433 GEORGE ST. PHONE 40

4% INTEREST, compounded Half-Yearly, Paid on Deposits

One Dollar opens an account. Special facilities afforded Depositors for the convenient transaction of their business, and accounts are subject to cheque withdrawal.

For Sums of $100 and upwards this Company's Debentures are issued in terms of one to five years, bearing special rates of interest, depending upon the term of investment.

TORONTO SAVINGS AND LOAN CO.
435-437 George Street
Peterborough

LOCALS

DR. T. P. McCULLOUGH,
Eye, Ear, Nose and Throat Specialist, 166 Brock Street. 'Phone 36-W. dtf

JESSIE A. HODGSON
Teacher of Dancing
Nova Scotia Apts. - Telephone 2716.
3d-106-1088

MALE VOICE CHOIR
Full practice tonight at 8 o'clock, at British Legion Hall. Be there.

DANCE AT KEENE.
Friday, May 6th, at 9 o'clock. Smith's 5-piece orchestra.
1d-106-5179

AUCTION SALE.
Thursday afternoon at Hancock's Auction Room, good upright piano, 3 dressers, library table, hall rack, large rockers, music cabinet, beds, parlor suit, tables, chairs, lawn mowers, etc., etc.
2d-106-1112.

STORE OPEN TO-NIGHT.
E. L. Payne open to-night. Get your one cent sale bargains.
1d-106-5192.

CHOIR PRACTICE
Knox Church Choir will practice tonight at 8. Sunday School Quartette Party at 7.30 to prepare music for "Mothers' Day."

ST. JOHN'S CHOIR.
Rehearsal this evening at 8. Boys' at 7.30 sharp. All members are urged to attend and bring centenary music.

DR. A. H. ALLEN,
Pyorrhoea Special, 158 Charlotte Street. Many lose perfectly good teeth. Consult before extracting.
78-Jan 30-420

DON'T MISS IT!
Every Tuesday, Thursday, and Saturday, if the letters get through on time, Paul Adams will tell readers of The Examiner about the battlefields where Canada fought—as they are to-day. dtf

PETERBORO RANGERS' BAND.
An important business meeting will be held this evening at 7.45 p.m. It is necessary that every member be on hand.
1d-106-1125

"THE SLIGHTED INVITATION."
Evangelist Weston's subject to-night at Bethany Tabernacle at 8 o'clock will be helpful for your unsaved and sick friends. Bring them.
1d-106-1131.

ASSEMBLY HALL, 332½ George Street.
Evangelist T. Black, of Fair Haven, Mass., will (D.V.) preach the gospel on Thursday and Friday of this week at 8 p.m. The public are heartily invited.
1d-106-1127

MILLINTERIA BULLETIN.
Final clearance of Spring Hats at 50c. to $2.95. Millinery flowers half price. 163 Charlotte street.
2d-107-1137.

DON'T FORGET MOTHER.
Remember the 8th of May is Mothers' Day and mother is a boy's best friend. What is finer and sweeter than to greet her with one of our Mothers' Day greeting cards. We have a fine selection to choose from. R. M. Paris, 163 Simcoe street.
3d-107-113.

RUMMAGE SALE.
Under the auspices of the Women's Association of Murray street church, on Wednesday, May 11th, in the Grand Opera House store, George street, commencing at 9.30 a.m.
Store will be open to receive goods Tuesday afternoon. Anyone wishing parcels called for, please 'phone 1075R or 1451W.
3d-5-9-10-1134.

CARD OF THANKS.
Mrs. Thos. Gosselin and family, Perry street, desire to thank their many friends, relatives and neighbors, also the Mother, Nurses and Sisters of St. Joseph's Hospital, doctors in attendance, the retail stores, employees and staff of the Canadian Packing Co., the office staff of the Canadian General Co. for kindness and expressions of sympathy during their recent sad bereavement ,also for the numerous spiritual offerings and floral tributes.

NOTICE.
To the property owners of School Section No. 2, North Monaghan:
That a meeting will be held at May's School Monday, May 9th, at 8 p.m. for the purpose of discussing the erection of additional new school buildings. All ratepayers are especially requested to attend this meeting. Signed, Bert Arnott, chairman School Board.
3d-108-1129.

Cyzicus Sanctorum, No. 24, A.M.C.S., meets on Friday evening, May 6th, at 7 o'clock. Installation of officers, Degrees, Presentation of Jewels, Moonfeast and Music. We never sleep.
1d-106-1126

SANITARY ICE SUPPLY
ICE
PHONE 147
TICKETS OR CONTRACT

Hard and Soft Wood, cut to order.

WEDDING BELLS.

SEXSMITH—NORTHEY

A quiet but pretty wedding took place on Wednesday, May 4, at 10 o'clock at the George Street Parsonage, by the Rev. J. E. Todd, when Mary, only daughter of Mr. and Mrs. Whitfield Northey, 223 London Street, was united in marriage to Mr. John Sexsmith, eldest son of Mr. and Mrs. James Sexsmith, of Fraserville.

The young couple were unattended. The bride wore a lovely dress of blue canton crepe trimmed with grey with hat to match, and sand coat.

Mr. and Mrs. Sexsmith left immediately by motor for Toronto, Niagara, and points west, and on their return will reside in Otonabee.

Brazil has a constitution similar to that of the United States.

OBITUARY

MRS. DRUCILLA PEARSON.

The death occurred on Tuesday, May 3rd, of Mrs. Drucilla Pearson, wife of Harry Pearson, in her 62nd year. She leaves to mourn her loss a sorrowing husband, three sons, Reginald, Wellington and Stanley, also three daughters, Mrs. Samuel Trude, of Lakefield, Mrs. Wilbert Northey of Smith, and Mrs. Galvin Dunford, Detroit, Michigan.

The funeral will be held from the family residence, lot 27, concession 14, Smith township, on Thursday, May 5th, 1927, at 1.30, and proceed to the Lakefield cemetery, with Rev. Mr. Wesley officiating.

WILLIAM HEAD.

The death occurred this morning of William Head of South Monaghan. He leaves to mourn his loss three sons, Fred of Toronto, Arthur of Peterborough, and Frank at home. He also leaves one daughter Mary, of London.

The funeral will take place from the home of his son, Arthur Head, 257 Bethune street, on Friday morning.

LEGION NOTES

An enthusiastic meeting of the Canadian Legion was held at headquarters last night when considerable business was transacted. Several new members were initiated, and cordially received by the members present.

The Vice-President J. Abraham, presided, and remarked upon the steadily increasing membership, and which he said, augured well for the future of the organization.

Comrades Ebbs, Townsend, T. Griffin, H. Fisher V. Stewart and Church were appointed as a membership committee for the month of May.

The report of the Social Entertainment Committee was submitted by Comrade O. Hurrie, in the absence of the chairman, Comrade Crowe. This report was one of the most elaborate reports that has ever been submitted by any committees of the branch and covered three years activities. At the conclusion of the reading of the report a hearty vote of thanks was accorded both the Social Committee and the Concert Committee.

A special meeting will be held on Wednesday, May 18th, when all members of the local branch are asked to be present to discuss problems pertaining to the Provincial Convention, and to appoint a reception committee and delegates to represent the branch. It is expected that Comrade Alex. Shield, the Provincial Secretary will be present to address the meeting.

The question of Civic Holiday sports was discussed, the matter being left over for a further report to be made by the secretary at a later meeting.

The chairman of the Sick Committee, Comrade J. Abraham, reported that Comrade A. E. Everett, a prominent worker of the Social Committee, had met with a serious accident, having broken several ribs. The sympathy of all the veterans will go out to this comrade, and it is hoped that he will be speedily restored to health again.

Arrangements for Decoration Sundays are under way. Further particulars as to date and other matters will be announced later.

IN MEMORIAM.

BEARNE. — In loving memory of our beloved sister and aunt, Beatrice Alice Bearne, who passed away, May 5, 1922.
Home at last, thy labor done,
Safe and blest, the victory won,
Jordan pass'd, from pain set free,
Angels now have welcom'd thee.
When earth's songs have all been sung,
Labor ended, trials done,
We'll meet again; Oh, happy word.
And be 'for ever with the Lord.'
—Ever remembered by her sister and brother, Mrs. and Mr. T. R. Cooper, niece and nephew Joe and Doris Cooper.

IN MEMORIAM.

BEARNE. — In loving memory of our dear mother, Beatrice Bearne, who passed away May 5, 1922.
When a mother breathes her last farewell,
The stroke means more than tongue can tell;
The world seems quite another place
Without the smile of mother's face.
—Inserted by her sons, Leonard and Lewis.

IN MEMORIAM.

MURPHY. — In loving remembrance of Sarah Murphy who passed away May 5, 1922.
In our hearts your memory lingers,
Sweetly tender, fond and true,
There is not a day, dear mother,
That we do not think of you.
—Husband and Family.

IN MEMORIAM.

BEARNE. — In loving memory of "Trix," my dear wife and our sweet mother, who passed away May 5, 1922:
We do not forget her; we loved her too dearly
For her memory to fade from our lives like a dream,
Our lips need not speak when our hearts grieve sincerely,
For grief often dwells, though it may not be seen.
—Inserted by husband and daughters, Rose and Eunice, Winnipeg.

AROUND THE CITY

Bank clearings for the week were $986,713.00.

Rotary Juniors will practice to-morrow night at 6 o'clock at the Exhibition grounds. All interested are requested to be present.

T. A. Brown and Co., Limited of Toronto, have been given the general contract for the new addition to be made to the Western Clock Factory, it was announced by J. H. Vernor to The Examiner this morning.

May Birthdays

The Birthstone for May is the Emerald, which is also the emblem of happiness. If you have a birthday gift to buy for this month, now is the time to select one from our stock. We have a great variety of Ladies' and Gents' Rings set with Emeralds, also Bracelets, Bar Pins and Brooches. With one of these the person receiving same would be made very happy and will have something that will last a long time. Our Diamond Ring selection is also at its best now, and very moderately priced.

Ask to see our Birthday Gifts.

WARNE BROS.
DIAMOND HALL
'Phone 880
349 GEORGE STREET.

Salvation Army
Tag Day
Saturday, May 7th
Donations Thankfully Received
2d-107-1136

BORLAND'S DRUG STORE
225 CHARLOTTE STREET (4 DOORS FROM AYLMER ST.)
MOTHER'S DAY MAY 8
PAGE & SHAW CHOCOLATES
$1.00 and up
Who ran to help me when I fell,
And would some pretty story tell,
Or kiss the place to make it well?
My Mother!
MOTHER'S DAY MAY 8
STATIONERY
TOILET GOODS
FRENCH IVORY
IF IN A HURRY—No Place too far—PHONE 274—No Parcel too small—FAST DELIVERY

Learn to Swim
Y.W.C.A. Pool Opens Next Week
Lessons for Babies, Juniors, School Girls, Seniors, Ladies.
Juniors—6 lessons - - - $1.50
Seniors—6 lessons - - - $2.00
Special Tickets for Swimmers:
10 Swims - $1.00 and $1.50
Season Ticket - - $2.50

May Chicks Mature Rapidly
IF FED
Blatchford's Chick Mash
A Combined Starting, Growing and Developing Food for all young poultry for the first three months after hatching

It carries them all the way on the one sure feed.
Every Bit Food. Most Economical. "There is no other just as good."
For Grain Feed Use—
BLATCHFORD'S "BAR-NUN" CHICK SCRATCH
Sold and Recommended by
FRANK H. DAWSON
FLOUR - FEED - GRAIN - SEED
Wholesale and Retail
TELEPHONE 55. 380 WATER ST.

FRED H. ROWAN
ROOFING CONTRACTOR
Estimates Given
549 KING STREET
Phone 851

Fresh Fish
Daily at
Asta Bros.
206 Charlotte St. Phone 953

RADIO SERVICE
ON ALL MAKES AND TYPES
SETS AND SUPPLIES
Telephone 1452J
ROY A. WHITE 2—0—3 Dublin St.

FOR GENTLEMEN HAIR BRUSH CUT
LADIES' HAIR SHINGLE
Try my new Evele Electric Machine. Makes the hair even and exceptionally smooth—no other device will do same style.
M. COOPER
Barber and Toilet Preparations
360 George Street South
6d-110-1118

Cleveland Bicycles
Bicycle Repairs. Parts of all makes of wheels carried in stock.
Millard Bicycle Shop.
225 Hunter St. 'Phone 234

MOTHERS
thanks will be yours if you take her a nice delicious box of candy or a tin of Orchard Fruits or entertain her or her friends at the
PARAGON

READ THE WANT ADS.

THE GROCETERIA
7 STORES

We supply the best in groceries at the lowest cost and give individual service

PASTRY FLOUR
24-Lb. Sack 85c

CHOICE FRESH DATES
3 Lbs. 25c

SNAP HAND CLEANER
2 Tins 25c

CANNED PEAS
Tender Garden Variety
2 Tins 23c

ALMOND NUTS
In the Shell
20c Lb.

LARGE NEW LEMONS
19c Dozen

SNIDER'S CATSUP
19c Large Bottle

TIGER SALMON
30c Large Tin

S.O.S. CLEANER
Cleans and Brightens Pots and Pans
14c Pkg.

ROMAN MEAL
29c Pkg.

KRAFT CHEESE
38c Lb.

CHOW CHOW RELISH
A Chopped Pickle Very Tasty
9c Tumbler

RINSO
3 Boxes 20c

BETTY'S ORANGE MARMALADE
16-Oz. Jar 20c

ZINC WASH BOARDS
Made by E. B. Eddy
30c

CREAMERY BUTTER
Fresh Made
41c Lb.

CANNED SHRIMPS
Dunbar Brand
19c
Try Them in a Salad

HEAD LETTUCE
Choice, Solid and Crisp
10c Each

SANDWICH SPREAD
THOUSAND ISLAND DRESSING
OLIVE RELISH
MAYONNAISE DRESSING
All Blue Ribbon Brand
Large Jar 38c Small Jar 19c

CORN STARCH
Yellow Label
3 for 25c
Each Package Full Pound

CRUSHED PINEAPPLE
Del Monte Brand
No. 1 Tin 18c

H.P. SAUCE
25c Bottle

LEA & PERRIN'S SAUCE
Table Size
23c Bottle

WORCESTERSHIRE SAUCE
15c Bottle

GRANULATED SUGAR
10 Lbs. 69c

LUX TOILET SOAP
3 Cakes 25c

NIAGARA STRAWBERRIES
Preserved in Heavy Syrup
35c Tin

CEYLON TEA
Choice Blend
60c Lb.

ORDERS OF $3.00 OR OVER DELIVERED FREE

7 STORES **THE GROCETERIA** 7 STORES

429 GEORGE STREET.
Corner SHERBROOKE AND RUBIDGE.
Corner SMITH AND REID.
OLD MARKET ARCADE.
Corner GEORGE AND ANTRIM.
Corner CHARLOTTE AND DOWNIE.
95 HUNTER STREET EAST.

Boyle's CASH & CARRY GROCERY.
5---STORES---5

50c Eddys Zinc Wash Board 35c

15c Christies Sodas - 12c

30c Fresh Pineapples 2 for 45c

3 Pkgs. Classic Cleanser 25c

15c Pkg. Chloride of Lime 3 for 33c

SPECIAL
5 lbs. Broken Rice 25c
Finest thing for feeding young chicks. They thrive on it.

SPECIAL
8-oz. Vanilla, in glass jug, with stopper. Regular 30c, for 19c

Khovah Health Salts ..15c
3 lbs. Japan Siftings, $1.00
Lipton's Tea, lb. 69c
3 cans O'Boy Hand Cleaner 25c
3 Rinso 20c
2 Bon-Ami 25c
Quick Naptha Soap Flakes, large pkg. 15c

Quick Oats ,large pkg., 23c
3 lbs. Choice Prunes ..25c
3 Shirriff Jellies, with Glass Tumbler 23c
Vitone, large tin 49c
Small tin 31c
5 gal. Coal Oil $1.25
3 lbs. Macaroni 25c

CHOICE QUALITY TOMATOES
2 CANS 25c ..... 1 DOZ. $1.40

SAVE TIME! SAVE MONEY!
No need for you to carry your groceries. Orders $3.00 or over delivered FREE.
A Phone in Every Store

Oranges, doz. 39c
Beautiful sweet, juicy Valencias, a good size and full of flavor. Other grades, doz, 23c, 49c, 59c,

CLEAN-UP WEEK PRICES WORTH CONSIDERING
Hawe's Floor Wax, lb. tin, 41c
Johnson's Liquid Wax, quart size 99c
Chipso, large 21c, small 9c
Sani-Flush, tin 29c
Rinso, small .....3 for 20c
Somme Soap, Naptha, 5 bars 25c

CANNED VEGETABLES AND FRUIT
Aylmer Corn .....2 tins 27c
Aylmer Peas .....2 tins 25c
Harvest Peas .....2 tins 25c
Standard Corn, tin 12c
Golden Bantam Corn, tin, 17c
Carl's Golden Bantam Corn, tin 23c
Beans, Refugee, Aylmer fancy, tin 26c
Beans, Refugee, Gazelle choice, tin 22c
Del Monte Bartlett Pears, per tin 23c
Gages .....2 tins 25c
Peaches, choice, tin 22c

CEREALS
Muffets .....2 pkgs. 29c
Shredded Wheat, pkg. 12c
Tilson Bran, pkg. 19c
Puffed Wheat ....2 pkgs. 25c
Grape Nuts, pkg. 15c

SPECIAL
Don't overlook an item on our special list this week. Every one is an extra value. Good till Monday only.
Blended Raspberry and Strawberry Jam, 4-lb. tins, per tin..... 39c
McLaren's Invincible Jellies, pkg..... 6c
Salada Black Tea (limit of 2 lbs.), ½ lb..... 33c
Kellogg's All Bran, large pkg..... 17c
Lux Toilet Soap. Women are enthusiastic. They say, "It's really like the soaps that cost us five times as much. (Limit of 6 cakes to a customer.) Cake..... 7c
Black Tea. Makes a rich cup of tea. 1 lb., 49c, or 2 lbs. 95c
Dutch Sets at..... 2 qts. 35c
English Multipliers..... 3 lbs. 25c
Seed, assorted, large pkg..... 8c

CEREALS
Kellogg's Corn Flakes, pkg..11c
Quaker Corn Flakes, pkg., 9c
Post Toasties, pkg. 12c
Wheatlets .....3 lbs. 23c
Graham Flour .....3 lbs. 23c
Whole Wheat Flour, 3½ lbs. 23c

SUNDRIES
Rice, broken .....4 lbs. 25c
Peas, Marrowfat ..3 pkgs. 25c
Marmalade, Harvest, lb. ..19c
3 lbs. 42c
Fig Bar Biscuits, moist and extra good, lb. 23c
Rideau Hall Coffee, lb. ..50c

SALT
Extra large size 25c
Medium size 8c
Iodised Salt, pkg. 11c
Table Salt, pkg. 11c

PRODUCE
Pea Mealed Bacon, lb. ...39c
Sugar Cured Bacon, lb. ..33c
Chateau Cheese, ½ lb. ...19c
lb. 35c
Kraft Cheese, lb. 38c
Rose Brand Lard, lb. 19c
Shortening .....2 lbs. 31c
Fresh Creamery Butter, lb. 43c

It's Fresh. It's Clean. Orders of $3.00 or Over Delivered Free

PORTER S. WHITE CO.
Phones 1960 2960 GROCETERIAS 332 GEORGE STREET 364 CHARLOTTE STREET

HOME EDITION

The Evening Examiner

IF IT WILL HELP PETERBOROUGH AND DISTRICT, THE EXAMINER IS FOR IT

PROBABILITIES.
Lower Lakes and Georgian Bay—Moderate winds, fair to-day and Saturday, not much change in temperature.

VOL. LIX., No. 106 | PETERBOROUGH, FRIDAY, MAY 6, 1927 | PRICE THREE CENTS

Trades Union Bill Passes Second Readng at London

SENSATIONAL CHARGES MADE BY WALKERVILLE EXPORTER AT CUSTOMS BOARD SITTINGS

Links Names of Prominent Men in Connection With "Rat Fund."

PAID ON CASE

Railwayman Admits Receiving $1,000 Carload For Signing Lading Bills.

WINDSOR Ont. May 6 (Canadian Press).—The "snake fund" discovered in one Ontario brewery some time ago gave place to the "rat fund" before the Royal Customs Commission yesterday. With the "rat fund" James Cooper Walkerville liquor exporter linked up the names of A. F. Healy former Liberal member of the House of Commons for North Essex. W. M. Egan one time Windsor lawyer and a former campaign manager for Healy and a John O'Gorman of Toronto who has not figured thus far in the evidence. Mr. Cooper declared that within a week after Mr. Healy's election to the House of Commons the new member had telephoned him and told him to go and see Mr. Egan. On obeying the direction he was met with a demand for money which he satisfied only to the extent of $272. This was not satisfactory he said and he was directed to go back and "see Tim." When he saw Mr. Healy the member told him to go to a local hotel and see "the big fellow" who was called John O'Gorman of Toronto. When he saw Mr. O'Gorman a demand was made for $2.00 a case on export liquor shipments and 25 cents a case for export beer. This Mr. Cooper said he refused.

Mr. Cooper who is recovering from an illness gave his evidence sitting. He was questioned by Hon. N. W. Rowell K.C. Commission counsel more particularly in regard to liquor shipments from the distillery of Hiram Walker and Sons. It was in the course of this testimony that he referred to the "rat fund." Mr. Rowell asked him to tell the Commission about this fund.

Demanded Money.

"We called it a rat fund" said Mr. Cooper. "We elected a member of Parliament named Mr. Healy here and he used his influence to hurt and help in accordance with your desires to pay or not to pay. He selected a man called Egan who was prosecutor here in 1923. He was with Healy to shake down or blackmail those who were interested in the business. Only a week after he was elected he sent for me and said I would have to see Egan. I asked what for. He said Egan would tell me. I went and saw Egan."

Mr. Cooper told of his interview with Egan whose office he said was in the same building with that of Healy. Egan had demanded money from him. After some conversation and "sparring round" Mr. Cooper said that he gave Egan $272.

"While he took it he said: 'this won't do. You'll have to see Tim'" said Mr. Cooper.

"I said 'all right I'll see Tim'."

Then he returned to Mr. Healy's office.

"Healy told me I would have to see the big fellow. I said 'who is the big fellow? I thought you were the big fellow'."

The big fellow according to Mr. Cooper turned out to be John O'Gorman, who, Mr. Healy informed him, was staying at a local hotel. He went to see Mr. O'Gorman.

Charge a Case.

"The big fellow only took ten seconds to tell me that they wanted $2.00 a case for export liquor and 25 cents a case for beer. I told him that I wouldn't pay, because the Dominion laws were not being interfered with."

The witness then went to see his lawyers, he stated, and was advised that he should not submit to the levy because it was nothing less than blackmail.

The activities of Mr. Egan were testified to further by another large liquor exporter. Harry Lowe, vice-President of the Carling Brewing Company, and a large agent for United States importers of liquor, was asked by Mr. Rowell what his dealings with Mr. Egan had amounted to.

"Well, they weren't very nice," Mr. Lowe remarked.

He said that Mr. Egan had demanded 3.00 a case for whiskey and ten cents a case for beer going across to the United States. On its being refused, Mr. Egan had subjected him and his assistants to numerous annoyances in transacting their business.

"He sent a man round to lie in the grass on our wharf and try and get us," said Mr. Lowe. Egan, he declared, had sent numerous men around to their dock to make proposals which were calculated to get them into trouble.

"Did you pay him any money?" asked counsel.

"No, and he made us a lot of trouble," was the reply.

A story was circulated that Carlings were interested in a barge which was

(Turn to Page 9, Please)

12 Words Made Short After a Long Study

NEW YORK, May 6.—(A.P.)—Twelve words in "alternative spellings" have been entered in dictionaries of the English language after 20 years of effort by the Simplified Spelling Board of America.

The dozen word progress in the simplified spelling movement was announced yesterday at the annual meeting of the board at Columbia University. The society still has 29,988 words of a handbook of 30,000 respelled words "to advance to dignity of formal lexicography."

The words accorded dictionary recognition are: Tho, altho, thru, thruout, thoro, thorofare, thorroly, program, catalog, decalog, pedagog and prolog.

MANY WILLING TO GIVE FLOATS

Most of Societies Asked Ready To Help in Jubilee Parade.

MILITIA TO ASSIST.

The Parade Committee for the Jubilee on July 1st, held a meeting last night and by the different reports it looked as if this committee is going to make this celebration an event that will have a lasting effect on even Peterborough's youngest citizens.

Lieut.-Colonel W. G. Hall, of the Peterborough Rangers, was present, and offered to do what he could in the military line, and thought that a sham battle could be staged in front of the grand stand for the evening performance.

Previous to this meeting the committee had written to different organizations in the city requesting that they enter the parade with a float of some description and representing some particular province.

Mr. Day, as a representative of the Foresters, told the Committee that his lodge was willing to do all in its power to help the celebration, but they did not understand just what the committee required.

Dr. Craig told him that he expected a bood describing different floats and their make-up, and when the book came would gladly lend it to the Order for reference.

Mr. Knox, representing the Knights of Pythias, told the committee that his lodge was also eager to share in the Jubilee, but that it was short of funds at the present time, and if the floats were to be anything elaborate they would have to withdraw.

The chairman replied that nothing like that was expected and they only wished to have the effect of olden times.

Mr. Knox then promised that he would bring the suggestion up at their next lodge meeting, and he thought that they would be able to enter a float for all the lodge members were enthusiastic over the celebration.

Dr. Craig, chairman of the committee, reported that out of fifteen organizations, ten had replied favorably, wishing to take a part in the parade.

A suggestion was then made that the committee encourage the school children to enter the parade: and also get the cooperation of the teachers on that point.

Mrs. Lynch of the Woman's Catholic League reported that her league would in all probability enter a float and suggested that the chairman loan them the book of instructions in regard to floats.

Different firms throughout the city have been written to for floats representing the industries in Canada, but the committee decided that floats of all the provinces must be in the parade before any attention is given to the industries, although they will play a large part in making this celebration historic, for it will show how much Canada has progressed since it was first discovered.

DOCUMENTS FOUND.

Ten Killed in Search of Chinese Houses in Java.

BATAVIA, Java, May 6 (Canadian Press)—Ten Chinese are reported to have been killed and many wounded in a clash with police and soldiers during a search of the houses in the Chinese quarter of Samarinda, on the coast of Borneo.

A telegram from Banjermassin telling of the incident, says the police made some arrests and seized "important documents."

Sues Theatre Because Boy Fell On His Neck

ATLANTIC CITY, N. J., May 6.—(United Press.)— Because a small boy tumbled from the balcony of the Palace Theatre, falling on his neck, William Mc. Laughlin sued the theatre management for $2,500.

He alleged in his petition that the theatre was poorly lighted or the boy would not have fallen. The boy was not hurt.

MARCONI BEAM STATIONS JOIN ENTIRE EMPIRE

Conversations Between Countries Will Soon Be Possible.

AT CHEAPER RATE.

Facsimile Reproduction of Printing To Be Next Forward Step.

LONDON, May 6 (United Press).—R. V. Vyvyan, chief engineer of the Marconi Company, announces that Canada and Great Britain will be linked by wireless telephone during the summer and that Transatlantic conversations will be much cheaper than the present American rate of 15 pounds for three minutes.

Later, Australia, New Zealand and South Africa will be similarly connected up, making possible conversations between two parties throughout the British Empire.

Experiments in connection with the Canadian service, Mr. Vyvyan says, are now regarded as complete, and it only remains to demonstrate to the British post office authorities that the Marconi "beam" stations are adequate for the efficient transmission of verbal messages.

Vyvyan expects that with the "beam" stations in existence it will be possible to carry on a two-way conversation without interfering with telegraphy, for which the stations were primarily built.

Later still, the "beam" will be used for facsimile reproduction, which means that it will then be possible to send a sheet of printed matter as if by wireless photography, at a speed of about 400 words a minute.

TITLE CHANGE FOR GOVERNOR

King May Make Him Viceroy in Dominion Day Message.

FOLLOWS CONFERENCE.

OTTAWA, May 6. — Announcement may be made on the Diamond Jubilee of Confederation of a change in the title and status of Viscount Willingdon. After July 1st His Excellency may assume the title of Viceroy, or the King's representative in Canada. Since the recent Imperial Conference the title of the Sovereign has been changed by the British parliament so that His Majesty is now King of Canada. It was as King of Canada that he gave Hon Vincent Massey his credentials as Envoy Extraordinary and Minister Plenipotentiary to Washington. Premier Hertzog announced in South Africa this week that henceforth the Governor General of that country would be known as the King's representative.

It is anticipated in Ottawa that the change to Lord Willingdon's title may possibly be announced in a message from His Majesty on July 1.

The United Kingdom is expected to send a High Commisioner to Canada in the near future and some definite word regarding this may be looked for soon.

COURTNEY WILL FLY TO CANADA

Winner of Aerial Derby in 1923 To Make Attempt.

ACROSS ATLANTIC.

LONDON, May 6 (Canadian Press) Captain F. P. Courtney ,winner of the aerial derby for the king's cup in 1923, the Westminster Gazette says, is the airman who will make the attempt within the next few weeks to fly to Canada and return in a seaplane.

An evening paper, the News, published the possibility of such a flight by "one of the best known British airmen," but did not name him. It added that all the plans were being kept secret.

MUCH BUSINESS IS TRANSACTED AT PRESBYTERY

Large Attendance at Meeting Held in Lindsay Yesterday.

CHANGES APPROVED.

Reports Show Progress Made Since Last Meeting of Presbytery.

LINDSAY, May 6. — Lindsay Presbytery of the United Church met yesterday in the First United Church with a splendid attendance of ministers and lay delegates. Rev. R. F. Stilman, of Norwood, President, welcomed the delegates. Rev. Mr. Patterson, of Janetville, and Inspector R. F. Downey of Peterborough were appointed a committee to prepare the roll for general conference. Suggestions relative to vising congregational records were left to a committee comprising Revs. Archer of Havelock, T. E. Holling of Lindsay, J. W. Gordon of Peterborough, and Mr. D. W. Walls of Beaverton.

The report of the committee on remits relative to ministers' salaries was favorably commented upon. A. C. Denike of Havelock giving an authoritative address.

The committee on military training reported, recommending that no action be taken relative to the remit on this item sent down by the higher court.

Rev. C. E. Dyer of Greenbank addressed the Presbytery relative to the arrangements to be made between pastors and charges before a pastor takes up work in any charge. A committee was appointed to consider the matters outlined in the address.

It was decided to hand over the examination of students, probationers, and candidates to the college and students' committee.

The Presbytery with regret released Rev. E. O. Seymour of Fenelon Falls in order to accept a call to Hamilton Presbytery.

The call from Roseneath congregation to Rev. Redvers Brown of Cordova Mines, was dealt with. Rev. Mr. Brawn has accepted the call.

A change in the pastorates of Rev. Mr. Glover of Cambray, and Rev Mr. Mutton of Smithfield was referred to the settlement committee.

(Turn to Page 20, Please)

STARTS TO FIX LIQUOR STORE

T. C. Ephgrave Has Contract For Fitting Up Selected Property.

AT 408 GEORGE STREET.

Peterborough's government liquor store has definitely been located at 408 George street, and T. C. Ephgrave has been given instructions to commence renovating the store to make it suitable for the selling and storing of liquor.

Liquor Commissioner Stewart McClenaghan visited this city some two weeks ago and this was the only building which suited him. He was not impressed with the idea of having the store on the main street, but was unable to find a suitable one on any of the side streets.

A new floor has to be put in the cellar of the store and the whole upstairs will have to be made over, with new hardwood floor. The partition which was near the front of the store will be moved back and there will be two entrances from the street. There will be steel doors at the back, and a chute into the cellar.

ANGLE PARKING IS SUGGESTED BY MERCHANTS

Propose Adopting This System Now Street Cars Have Stopped.

WOULD SOLVE PROBLEM.

More Cars Could Be Parked Than Now Possible—Streets Narrow.

That angle parking be established in this city, since the street cars have stopped, is the suggestion that many merchants are making to the Peterborough Automobile Club, according to Frank Stinson, secretary of the club this morning.

The parking question has been a big problem lately in this city as well as others, and as angle parking will permit more cars to stand along the streets, the merchants are wondering why this scheme has not been adopted to prevent the congestion that arises quite frequently on George street.

"The only thing that would probably hinder this method of parking," said Mr. Stinson, "is that our streets are not as wide as larger cities, but this difficulty could be overcome by having angle parking on one side of the street, and so remove some of the obstacles of the present parking problem.

COUNCIL PLANS FOR RECEPTION

Committees Named To Take Charge of Preparing For Governor-General.

WILL BE HERE JUNE 20.

A meeting of the Reception Committee of the City Council was held last night at which plans were made for the reception of the Governor-General when he visits this city on June 20th next. Committees were appointed to make the various arrangements. Alderman Fife is to look after the building of the platform in Central Park. The chairman, Alderman Macdonald, was appointed to see the Board of Education and the bands. The Mayor and Chairman were appointed to mark out the route for the drive and the Mayor is to draft the address.

Those present were: Alderman Macdonald, Mayor Holloway, Aldermen Denne, Fife, and Phelan. Dr. Bisgrave was also at the meeting.

THE WEATHER

An old proverb says that "One swallow does not make a summer," but when these swiftly-manoeuvring birds are numerous it is pretty certain that warmer weather is not far distant. A few pioneers made their appearance last Sunday but to-day they were around in large numbers. Lowest temperature last night 36 degrees; highest yesterday, 58; rainfall .13.—W. P.

DAMAGE BY STORMS.

Loss From Wind and Hail in Oklahoma Nearly Two Millions.

OKLAHOMA CITY, Okla., May 6.—(Canadian Press.)—Damage to Oklahoma buildings and crops from a series of wind and hail storms to-day was estimated at nearly $2,000,000.

Secret Contents Of Prophetess' "Mystery Box" Closed For 100 Years Is Revealed By X-Ray

LONDON, May 6 (Canadian Press).—"X"-rays have succeeded where psychic power failed in revealing the secrets of the famous mystery box left by the Prophetess Joanna Southcott, who died in 1814.

The rays showed the outlines of a skull, scissors, a horse pistol, a bead bag, rings, coins, pins, a roll of manuscript or a dice box, and other articles.

On the theory that the manuscript, if there is one, may throw light on the prophetess' announcement that she was to be the "mother of a new Messiah," the box will be pried open in the next few days.

Sir Arthur Conan Doyle, famous psychic investigator, declined an invitation to the ceremonies extended by Harry Price, secretary of the national laboratory of psychical research, who has possession of the box.

The contents of the box have been a matter of speculation for more than 100 years. Accordi to tradition, it was turned over, after Joanna's death, to Rebecca Pengarth, her sole companion, who solemnly promised it would never be opened except in a national crisis, and in the presence of 24 bishops. The box passed from the Pengarth family some years ago, and recently was turned over to Mr. Price, who had it "X"-rayed.

Joanna Southcott, a domestic servant, born in Devonshire in 1750, claimed supernatural powers, and dictated prophecies in rhyme. Her sect numbered over 100,000 at one time, and was still in existence, although disappearing rapidly, in 1886.

Seats Kept For Sailors To Hear Child Evangelist

NEW YORK, May 6 (United Press).—One thousand seats in Carnegie Hall were reserved for men of the United States fleet last night to hear Uldine Utley, the 15-year-old evangelist, who is conducting a revival in the heart of the theatre district. Earlier in the day little Uldine had addressed 500 blue jackets aboard the battleship Pennsylvania, converting six of them.

CONSERVATIVE CONVENTION IN LONDON TO-DAY

Members of Party Gather From All Parts of Western Ontario.

LEADERS PRESENT.

Hon. G. H. Ferguson and Hon. Hugh Guthrie Are in Attendance.

LONDON, Ont., May 6. Canadian Press. — Conservatives from all parts of Western Ontario assembled here this morning, prominent among them being Premier G. Howard Ferguson, members of his Cabinet, and the Hon. Hugh Guthrie, to attend the annual meeting of the Western Ontario Conservative Association.

Dr. A. R. MacMillan brought a party of forty from Sarnia and R. E. Ryerson, M. P., Brantford was accompanied by fourteen from that city. A. A. Ingram, president of the Western Ontario Association, brought a large number from St. Thomas.

With the Premier this morning were Hon. John S. Martin, Hon. Lincoln Goldie, and Hon. J. D. Monteith. The Prime Minister was welcomed to London by acting-Mayor James McCormick, and members of the council. The business sessions of the meeting began this afternoon, and the addresses of a number of speakers will be topped off to-night with a supper dance in the Masonic Temple. A reception at the Y.W.C.A. is being held late this afternoon for the wives of the visiting Conservatives.

JUDGE UPHOLDS SEIZURE OF SHIPS

Canadian and U. S. Vessels Held On Charge of Rum Running.

OTTAWA, May 6. — (Canadian Press.) — Judge Audette of the Exchequer Court of Canada, has rendered judgment maintaining the customs seizure of the schooner St. Clair Theriault and the United States steamer Seal, charged with liquor running to the value of $30,000, and the St. Clair Thereiault, liquor to the value of $100,000.

The St. Clair Theriault had sailed from Shelburne, N.S., with liquor ostensibly for Havana.

TO-DAY'S EXAMINER

Local.

Many ready to assist in Jubilee parade. Page 1.

Work of renovating liquor store begun. Page 1.

Council plans reception for Governor-General. Page 1.

Collegiate examination results. Page 19.

Canada.

Names of prominent men brought out in probe. Page 1.

Lindsay Presbytery holds busy session. Page 1.

Britain.

Trade Union Bill passes second reading. Page 1.

Foreign.

Vatican issues statement on Smith candidacy. Page 2.

Editorial, Page 4.

Over Here and Over There.

The Jubilee comes first.

To-Morrow's Tag Day.

Are we good neighbors?

Sport.

Leafs reach Second Place. Page 22.

Athletics miss chance for lead. Page 22.

English Leagues close on Saturday. Page 22.

Financial, Page 21.

Wheat and corn go down.

Trading brisk on Standard exchange.

Kirkland Lake features Toronto market.

Women's Interests Page 15.

Fashions, Social News.

Features.

Radio programme, Page 2. Health article, Page 4.

Want Ads. Page 23.

The market place of the Community.

To-Morrow.

Sun rises 5.03, sets 19.27.

Moon rises 10.20 sets 1.8.

HOUSE OF COMMONS PASSES THE SECOND READING OF UNION BILL AMID JEERS OF THE LABORITES

Nungesser's Plane Is Damaged By Fire

PARIS, May 6 (AP)—Capt. Charles Nungessers airplane, in which the noted French ace intends to fly from Paris to New York, was slightly burned by a gasoline fire early yesterday morning. It is stated that the plane can be repaired in a day or two.

Fabric on the underside of the wings must be replaced, but otherwise the machine suffered no damage. The fire started in the shed at Villacoublay, where the plane is housed. It is thought an electric lamp ignited the gasoline, which was in tins under the wings.

LINDSAY FREED BY MAGISTRATE

Charge of Having Still Is Dismissed in County Court To-day.

"STRONG SUSPICION."

The case of the Crown against Richard Lindsay of Centre Dummer, was dismissed by Magistrate O. A. Langley, in the County Police Court this morning. Mr. Lindsay was charged with having a still in his possession during the month of January last, contrary to the Inland Revenue Act. Joseph Wearing appeared for the Crown and E. F. Reid for the accused.

Magistrate Langley was unable to find sufficient evidence to convict the accused, but he said he had a very strong suspicion that Lindsay put the still in the swamp on Matthew Lytle's farm.

The evidence of the Crown and defense was heard yesterday in Norwood. The case arose from a number of peculiar circumstances. Richard Lindsay, the accused, told Constable Maker where a still could be found. Constable Maker, on investigating, found the still, and on further investigations, Excise Officer William Buller laid the charge, of having a still, against Richard Lindsay.

In the evidence Lindsay maintained that Matthew Lytle, on whose farm the still was found, owned it and Lytle charged Lindsay with planting it.

One of the witnesses, a boy of 21 years of age, was unable to write, he said he had never gone to Sunday school, he was not quite sure what the Bible was, and only knew that one had to kiss it to take an oath and after taking the oath, if he did not tell the truth one "would go to hell."

The still was put in by the Crown as an exhibit and consisted of a large rectangular can, a piece of piping and a worm.

Constable N. F. Maker.

Constable Maker told the court of how, after receiving information from the accused, Richard Lindsay as to the whereabouts of a still on Matthew Lytle's farm, he, accompanied by Inspector Stewart and William Buller, searched the premises and found it hidden in a jute bag in the swamp.

William Buller, excise officer for the County of Peterborough, said that from information received on Easter Monday from Richard Lindsay, he went with Constable Maker and Inspector Stewart the next day and found a crude still, but one which would make the best of whiskey, on the farm of Matthew Lytle.

Charles Lytle, son of Matthew Lytle, was able to identify parts of the still as those which he had seen amongst some of the fittings, when he moved Richard Lindsay last December to the home of his father. He said he had been convicted a couple of years ago under the O.T.A.

Wellington Lytle, another son of Matthew Lytle, asked by Mr. Wearing where he lived, said: "Back north in what they call the backwoods." He told of having seen the three parts of the still at various times through the winter and identified the exhibits as those which he saw. He also said he saw Richard Lindsay with the still in a bag when he went to plant it in the swamp.

Laura Lee said she had paid several visits to the Lindsay home over a year ago, when they lived in a house owned by John McNorton, and on one visit she saw a can which resembled one of the exhibits of the seized still. The Lindsays were then living in a one-roomed house and this can was hidden in one corner covered up with some sheets.

Knew Nothing.

Mrs. May Hill when called, was

(Turn to Page 19, Please)

Labor Members Reprimanded By Speaker For Singing in House.

DEBATE QUIETER.

Motion To Reject Bill Defeated By a Vote of 366 to 171.

LONDON, May 6 (Canadian Press). — Amid an attempt by the Laborites to sing "John Brown's Body," which was stopped by a sharp reprimand from the Speaker, and the chanting by Laborites in the lobbies of "Glory Hallelujah," the House of Commons last night passed the second reading of the Trades Union Bill, which aims to prevent general strikes and strikes of a coercive nature.

The House was crowded. The Laborites had tried to persist with the debate past the customary hour, but were prevented by Sir Douglas Hogg invoking closure and when the motion of J. R. Clynes to reject the bill was put, it was defeated, 366 to 171.

The bill was referred to the committee of the whole House, instead of the usual small committee, and the committee stage will begin next Tuesday. The Laborites already have submitted hundreds of amendments.

David Lloyd George, former Liberal Prime Minister, and Philip Snowden, former Labor Chancellor of the Exchequer, were the principal opponents of the bill in the final day's debate on that measure, which proceeded in a calmer atmosphere than on the previous days. Both made tempered speeches and the House listened quietly.

Foment Class Strife

Mr. Snowden, for the Laborites, maintained that the bill would foment a class strife and be a God-send to the Communists. The only real way to prevent a general strike, he contended, was by creating machinery whereby industrial disputes could be settled by reason instead of by force. All strikes, he argued, were intended to coerce somebody and if it were made impossible to increase coercion by a sympathetic strike, then the strike weapon would become valueless.

As to the coercion of the government, said the former chancellor, governments existed but to be coerced, and was surely something new to make coercion of the government a criminal offence.

Mr. David Lloyd George for the Liberals, refraining from a discussion of details, attacked the bill on its wisdom at a moment when the best relations between capital and labor were essential to restore dwindling trade.

Undoubtedly the Trade Union Law needed clarification, but the bill, he asserted, instead of clarifying the law, only muddled old ambiguities and created new ones.

Would Not Prevent Strikes

The crippling of trade union funds would not prevent strikes—witness the fact that the miners with insufficient funds to carry on for a single week, prolonged the coal strike seven months.

The bill, said Mr. Lloyd George, was not a bill for trade recovery, but for Tory recovery; there was not one clause in it which would prevent a general strike, but many which would prolong a general strike.

Denounces Government

The House remained calm throughout the fiery speech of S. Saklatvala, Communist, who predicted that the bill would enlighten and quicken the proletariat and foster unity between the trade unionists and the Communists. He denounced the Government as a "gang of conspirators and forgers."

J. H. Thomas, Deputy Labor Leader in the House and Secretary-General of the Miners' Federation, declared that the bill was an attempt to cripple the only bargaining power the workers possessed. He agreed that a general strike was useless, but if any member of the Government or Conservative party thought the bill would prevent strikes, he was living in a fool's paradise.

Characterizing the measure as dangerous, Mr. Thomas said he only wished the government possessed the courage to test it immediately before the country. Addressing the ministers, he exclaimed: "You have abused your position, abused your majority and have struck a blow at those desiring peace in industry."

BANK CLEARINGS.

Winnipeg	$569,534,433
Brandon	654,043
Fort William	932,690
Medicine Hat	341,783
Prince Albert	462,012
Saskatoon	2,141,853
Calgary	7,953,911
Moose Jaw	1,430,745
Vancouver	31,472,525
Victoria	2,331,035
New Westminster	934,633
Lethbridge	601,133
Regina	4,501,954
Edmonton	6,164,431

WESTCLOX CONTRACTOR LOADS MATERIAL FROM CAMPBELLFORD

T. A. Brown & Company, of Toronto, Well Known in District.

PETERBOROUGH WORK.

Trent Canal Open—Peterborough Masons Pay Visit.

(Examiner Correspondence.)

CAMPBELLFORD, May 6. — T. A. Brown & Company, who have been awarded the contract for the construction of the new addition to the Westclox factory at Peterboro, began shipping from here yesterday concrete forms, waggons and other material to be used in the work. Two of this Toronto's company's last jobs were at Young's Point and Frankford a year ago.

The annual inspection of the High School cadets will take place on the high school campus this afternoon, and the corps will parade to Christ church for the morning service on Sunday.

Tried at Belleville.

Mr. N. Alex. MacColl, local barrister, will appear for the plaintiff in the case of Dickenson vs. Allen in the non-jury sittings of the Supreme Court of Ontario at Belleville next week. The court opens on Monday, and Mr. MacColl's case is second on the docket with Chief Justice Mulock Mr. Justice Grant presiding.

In this action Joseph Dickenson claims from John Allen damages for interference with the sale of a farm, or in the alternative, return of payments made by the plaintiff and damages for conversion of crops. The case has aroused considerable interest in Percy and Seymour townships.

Signs of Summer.

Heralds of summer are becoming numerous along the highway of the year. The Trent Canal is manned and ready for the season's operations, the local section under the supervision of Mr. J. Sanders having been opened on Monday, and this afternoon is the first half holiday. For some it means a quest for trout or pickerel; for others an automobile outing, and for some others duty calls to the garden, or as reinforcement in the Spring house-cleaning drive.

The visit of Peterboro Lodge A.F. and A.M., to Golden Rule lodge here Tuesday night, was greatly enjoyed by both the hosts and their guests. The degree work was assumed by the Peterboro Masons, and they also took charge of the subsequent entertainment. A buffet lunch was served by the Golden Rule Lodge. The visitors numbered about sixty.

Stock Selling Well.

Among the purchasers of stock in the National Steel Castings Limited, are Deputy-Reeve C. H. Davidson, Richard McKelvie, A. J. Meyers, Chas. Nadoo, Fred Wood, J. E. Birks, J. P. Archer, D. W. Douglas, Dr. C. C. Watson, Walter Wiggins, J. N. Stone, Dr. E. J. Free, J. C. Birmingham, A. Riendeau, John Free, T. E. Hall, J. C. Birmingham, Walter Henson, J. A. Irwin, Dr. Longmore, J. Lofchy, J. A. Frederick.

The promoters of the company are quite pleased with response of local investors. The underwriting of the stock, which may be sold up to $50,000, has disclosed a sound confidence in the company and its prospects in Campbellford, and it is generally believed that the enterprise is assured to the town.

The advertisements you find in this newspaper set before you truthfully lists of all goods required by families and individuals every day. Read the advertisements; they stabilize quality and protect your purse.

Cologne Cathedral Fire Cause Of Much Anxiety

COLOGNE, May 6.—Great excitement was caused in Cologne the other day when volumes of smoke were seen to pour from the main entrance to the Dom, ancient and famous cathedral of this city. A fire brigade and three engines was prompt, and the fire was soon mastered. It did not attain serious dimensions, thanks to the immediate assistance rendered by the Francisvan brother on duty. The blaze was due to a disturbance in the electric transformer which regulates the electricity supply of the Dom. The cathedral was filled with smoke, and for a time acute anxiety was felt for its safety.

VATICAN KEEPS OUT OF POLITICS

Statement Issued on Al Smith's Candidacy For U. S. President.

WILL NOT MEDDLE.

(By Thomas B. Morgan, United Press Staff Correspondent. Copyright, 1927, by United Press.)

ROME, May 6.— A semi-official and presidential candidacy of Governor Alfred E. Smith of New York, was obtained by the United Press yesterday from a qaulified spokesman for the Vatican.

Among the points made by the spokesman for the Vatican were the following:

1. The attitude of those Americans who view Smith's candidacy as really the candidacy of the Holy See was "most unfortunate."

2. The Holy See does not know of any reason for desiring that a Catholic should be president of the United States.

3. There will be no meddling on the part of the Vatican in the campaign.

4. The Holy See often has expressed satisfaction with the attitude assumed by the president of the United States.

5. It is the policy of the Holy See to abstain from all political struggles within the various states.

"It is most unfortunate," the United Press was informed, "that those (some?) Americans view Governor Smith's candidacy for the presidency as really the candidacy of the Holy See. Why should the Holy See wish a Catholic president? The Holy See does not see any reason for desiring a Catholic for the presidency."

HALF HOLIDAYS BEGIN.

Hastings Merchants To Close on Wednesday Afternoons For Four Months.

HASTINGS, May 6.—The first half-holiday of the year was enjoyed by the business men of Hastings on Wednesday. The holidays have opened earlier this year than for the past two years. Previous to this the holidays started in June. Only July and August were kept for many years. Now the merchants and business people have May, June, July and August.

Laborites Vie With Tories In Fashionable Costume

LONDON, May 6.—(Canadian Press).—"Labor held its own in the cut of its morning coat and the gloss and tilt of its top hat," no less a person than the editor of the "Tailor and Cutter", reported after attending the wedding of Miss Peggy Thomas at City Temple recently, when Prime Ministers and statesmen of this and former ministries were present. The editor of the Daily News is delighted to hear it. "Why should not Labor," he demands, "hold its own in this field as in others? If it wants to wear a morning coat, why not? And if it desires a top hat, by all means let it be glossy and properly tilted. Still one can almost hear the gnashing of the teeth of the 'Worker's Weekly' at these shocking revelations."

CLERKS WITHDRAW FROM LEAGUE RACE

Dissatisfied With Decision on Player—Schedule To Be Played Out.

CAMPBELLFORD, May 6.—Just when President Bell and his executive had the softball teams all lined up and ready to go, the Clerks caused a flurry by announcing they will not be a starter in the race.

The Clerks were dissatisfied with the action of the executive in not allowing Ibey to play with them.

However, the upset will not interfere with the other teams in the League, and the schedule will be played out with the Clerks' opponents drawing a bye on the dates arranged.

TRIAL ADJOURNED.

Counsel's Request Granted in Trial of Albert DeBruge, Brockville.

BROCKVILLE, Ont., May 6 (Canadian Press)—The trial of Albert De Bruge on a charge of arson arising out of the burning of his home in Elizabethtown in January was adjourned in police court yesterday until May 17 on the request of his counsel.

DeBruge was recently acquitted in Ottawa of a charge of murdering Jane Lameront, his common-law wife, who was burned in the fire.

WOOLER NEWS

WOOLER, May 6.—Mr. and Mrs. G. Sharpe of Belleville spent Sunday with Mr. and Mrs. John Alley.

Mr. and Mrs. Harper Shaw of Picton spent Tuesday with Mr. and Mrs. D. S. Austin and Mr. and Mrs. A. W. Clarke.

Mr. Esli Terrill is spending this week in Rochester, N.Y.

Rev. Asa Rogers is in Newmarket attending the funeral of his cousin, Joseph Cody.

Sterling Nelson is home from school with measles.

The new popular industry, this spring is chicken hatching. A former resident, Walter Gainsforth, now residing in Trenton, is running an electric incubator, holding many hundreds of eggs, and many of the community are sending eggs to him for hatching. Twice a week he has chicks ready for distribution.

OLD MASTERS

Therefore to whom turn I but to thee, the ineffable Name?
Builder and maker, thou, of houses not made with hands!
What, have fear of change from thee who are ever the same?
Doubt that thy power can fill the heart that thy power expands?
There shall never be one lost good!
What was, shall live as before;
The evil is null, is naught, is silence implying sound;
What was good shall be good, with, for evil, so much good more;
On earth the broken arcs; in the heaven a perfect round.

All we have willed or hoped or dreamed of good shall exist;
Not its semblance but itself; no beauty, nor good, nor power
Whose voice has gone forth, but each strives for the melodist
When eternity affirms the conception of an hour.
The high that proved too high, the heroic for earth too hard,
The passion that left the ground to lose itself in the sky,
Are music sent up to God by the lover and the bard;
Enough that He heard it once; we shall hear it by and by.

CO-OPERATION BY GROWERS IS ADVOCATED

Colin H. Burnell Thinks Farmers Can Control World Markets.

HOLD CONFERENCE.

Substiution of International Co-operation For Competition Could Be Obtained.

KANSAS CITY, Mo., May 6 (Canadian Press).—Direct farmer control of world grain markets through co-operative selling organizations with resultant curtailment of speculation was advocated by Colin H. Burnell, president of the Manitoba Wheat Pool, at the opening session of the second international wheat pool conference here yesterday. Substitution of international co-operation for international competition in agriculture could be obtained, in the opinion of Mr. Burnell, chairman of the conference, with a system similar to that used for three years by Canadian growers.

In tracing the spread of the co-operative plan from Canada to Russia, Australia and the United States, Mr. Burnell pointed out that pool members did not have to "dump" grain on the market in the fall to meet expenses. The growers receive a payment on their grain when it is harvested and are paid in full when the sale is completed by the pool. This, he found, enables farmers to avoid price slumps caused by speculators taking advantage of forced deliveries to drop prices.

Bread Price Unchanged

Mr. Burnell quoted figures to show that any gain in the price of wheat made by a farmers' agency does not necessarily advance the cost of bread to consumers. He found that in 1925, when wheat prices fluctuated around 81½ cents a bushel, the wholesale price of bread in Winnipeg was unchanged. This, he declared, showed that the pools were not monopolies, but held a gain for all concerned, including the consumer, in that they do away with speculation.

Saul G. Bron, of Moscow, head of a delegation of seven Russian delegates, said that growers of his country are displaying a keen interest in establishing contracts with other wheat pools.

The conference will continue for three days.

HASTINGS NEWS

HASTINGS, May 6.—Mr. John Fairman is gradually improving since his recent serious operation in Nicholl's Hospital in Peterborough.

Mrs. Harold Beavis, of Norwood, has been a guest of friends here during the week.

Mr. and Mrs. Harry Edwards and children were the guests of friends in Lindsay on Sunday.

Mr. and Mrs. Ernest Fairman visited the home of the former's parents on Sunday.

Mr. and Mrs. A. V. Germon and Mr. and Mrs. J. E. Oliver were in Peterborough on Sunday.

Mr. R. Hicks, of Peterborough, was a business visitor here on Tuesday.

Mr. and Mrs. A. W. Montgomery and sons, Bert and Jimmie, spent the week-end in Toronto, the guest of their daughter, Mrs. Clauda Ball.

At least $8,000,000 is spent annually by the railroads for whistle operation, it is estimated. This means that that amount of fuel is used in generating steam to blow the whistles.

TOP LEFT, John Tussaud and his son are putting the finishing touches to heads of President Hindenburg of Germany, and President Cosgrave of the Irish Republic, in the remaking of the famous Marylebone Road Waxwork exhibition in London. RIGHT, Anne Nichols, whose phenomenal success, "Able's Irish Rose," eclipsed all theatrical records and has been sold for moving picture presentation, at a sum said to be in excess of three million dollars. BELOW, huge bronze bust of Ludwig Beethoven, composer, executed by Achimede Giacomo Antonio, presented by Maestro Casare Sodero, opera director, to WEAF radio broadcasting station.

WIELDED HYPNOTIC INFLUENCE OVER HIM, GRAY TELLS COURT

States He Was Powerless To Refuse Her Request To Murder Husband.

TESTED POWDERS.

Illustrates How He Used Sash Weight To Kill Snyder.

NEW YORK, May 6, Canadian Press. — It was a woman's "magnetism" that pulled Henry Judd Gray 300 miles to help Mrs. Ruth Brown Snyder murder her sleeping husband, the dapper little corset salesman testified yesterday at the Snyder-Gray murder trial.

In the matter of fact tone of voice used by witnesses at bankruptcy trials, Gray yesterday uttered the word "magnetism" for the first time in the trial. He also branded the killing of Albert Snyder a "murder."

Gray was under cross-examination. Dana Wallace, counsel for Mrs. Snyder, was thundering questions at him in an attempt to riddle the dramatic recital of the murder Gray gave Wednesday afternoon.

Gray had told of travelling from Syracuse to New York to be led by the hand of Mrs. Snyder both of them armed with lethal instruments, to the bedside of sleeping Albert Snyder, her husband. He had testified that he had never seen Albert Snyder; that he had joined a plot to kill a man against whom he had no enmity whatsoever. He has demonstrated, with the fatal sashweight upraised and gripped by both hands, how he had struck the first blow.

And then Dana Wallace wanted to know how Gray expected "the judge and jury" to believe that a woman's influence could reach out over a distance of 300 miles and be the lodestone of death. No motive for the part of Gray in the murder has been definitely ennunciated.

"It was her magnetism," Gray replied

"You say her magnetism drew you?" Wallace sneered.

"I would say so, yes sir," Gray replied.

Felt her Influence.

Wallace literally pounced upon the

(Turn to Page 9, Please)

The oldest city in the world still inhabited is Damascus, in Syria.

The highest body of water that is navigable is Lake Titicaca, in South America.

Fear Second Explosion In Mine Which Trapped 70

FAIRMONT, W. Va., May 6 —(AP)—Fearing a second explosion in the Everettsville Mine, where 24 men are known to have been killed and 70 others entombed three days ago, rescue leaders last night decided to seal a section of the workings where a fire is raging so other parts of the mine can be explored. This will give the rescue workers an opportunity to enter the northeast sections where it is hoped some of the men escaped the blast.

PRINCE OF WALES LEASES RESIDENCE

Will Live For Three Months at Summerfold, in Surrey.

LONDON, May 6.— (Canadian Press).—Many a motorist and motorcyclist, with a perhaps pardonable curiosity, has within the last week or two directed his Saturday or Sunday afternoon trip towards Ewhurst, the remote little Surrey village, where the Prince of Wales has leased from the Duke of Sutherland the house known as Summerfold. This will serve him as a place of retreat for three months from the end of May. The house is small, but stands on very high ground, with a magnificent outlook across the South Downs. On a clear day it is possible to espy the English Channel; in the foreground well-night all Surrey is in front of the observer, with its rolling meadows, its red-roofed villages, and its dark woods. The estate comprises only 35 acres, but there is some good stabling—a matter which will no doubt appeal specially to the Prince. There is also a tennis court. But the great charm of this long, low, white stone house, is the wonderful view to be gained from the terrace.

Help Celebrate July 1 Here

RADIO PROGRAMS

FOR SATURDAY, MAY 7

SIX O'CLOCK.

WPCH (273) New York—Soloist; orchestra.
WGN (303) Chicago—Markets; children's program; concert.
WBZ (333) Springfield—Orchestra.
WMCA (341) New York—String ensemble ;scores; orchestra.
WLS (345) Chicago—Markets; organ; sports; orchestra.
CKCL (357) Toronto—Concert.
WTAM (389) Cleveland—Friederich Janssen's orchestra.
WJZ (454) New York—Orchestra.
WCAE (461) Pittsburgh—Concert.
WEAF (492) New York—Orchestra; glee club.
KYW (526) Chicago—Uncle Bob; dinner concert.

SEVEN O'CLOCK.

WABQ (261) Philadelphia—Serenaders.
WORD (275) Chicago—Concert.
WSAI (326) Cincinnati—Popular.
WBZ (333) Springfield—Pop concert.
WMCA (341) New York—Orchestra.
WLS (345) Chicago—Barn dance.
WHT (400) Chicago—Organ recital; classical; quartet.
WGL (422) New York—Orchestra.
WLW (422) Cincinnati—Organ.
WJZ (454) New York—Keystone duo and orchestra. The Evening Telegram broadcasting team.
WEAF (492) New York—The Week-Enders.
WIP (50) Philadelphia—Health talk; musical.
WJR (517) Detroit—Dance orchestra; symphony concert.
WNYC (526) New York—Songs.
KYW (536) Chicago—Home lovers' hour.

EIGHT O'CLOCK.

WBBM (226) Chicago—Orchestra; baritone; trio; piano.
WORD (275) Chicago—Recital.
WGN (303) Chicago—Musical; famous fights.
WGBS (316) New York—Instrumental quartet; soloists; violin.
WTAM (389) Cleveland—Popular.
WLW (422) Cincinnati—Ford and Glenn in the woodshed theater.
WMAQ (447) Chicago—Photolog.
WEAF (492) New York—The Week Enders (continued).
WNYC (526) New York—Violinst; instrumental program.

NINE O'CLOCK.

WBBM (226) Chicago—Orchestra.
WPCH (273) New York—Songs; uke solos.
WORD (275) Chicago—Auto talk; orchestra.
WGBS (316) New York—Orchestra.
WBZ (333) Springfield—Orchestra.
WMCA (341) New York—Boxing.
WTAM (389) Cleveland—Ev Jones and his gang.
WLW (422) Cincinnati—Cattle farm.
WJZ (454) New York—Jimmy Johnson's orchestra.
WEAF (492) New York—"Our Government," by David Lawrence.
KYW (536) Chicago—Studio concert.

TEN O'CLOCK.

WBBM (226) Chicago—Orchestra.
WGN (303) Chicago—Musical.
WGY (379) Schenectady—Dance hour.
WTAM (389) Cleveland—Ev Jones' Merrymakers.
WQJ (447) Chicago—Popular; duo with orchestra.
WOC (484) Davenport—Musical.
WEAF (492) New York—Vincent Lopez orchestra.
WIJ (508) Philadelphia—Organ.

10.30 O'CLOCK.

KYW (536) Chicago—Studio program.

ELEVEN O'CLOCK.

WBBM (226) Chicago—Orchestra.
WHK (273) Cleveland—Orchestra.
WLIB (303) Chicago—Organ; orchestra; waltz time.
WMCA (341) New York—Orchestra.
WOW (526) Omaha—Orchestra.

TWELVE O'CLOCK.

WBBM (226) Chicago—Nutty club.
WQJ (447) Chicago—Popular.

TRENT RIVER NEWS.

TRENT RIVER, May 6.—The Five Hundred Club, accompanied by a number of others, went to Healy Falls Tuesday night, where they were entertained at the home of Mr. and Mrs. Claud Insley. Eight tables were played, and the following won the prizes: Ladies' first, B. Blakley; ladies' consolation, Mrs. D. Greenly; gents' first, Dr. Michell; gents' consolation, Mrs. Claud Insley, who played in place of a man. Twelve extra prizes were awarded those who had not won prizes during the season, as this winds up the games for this year. Six games were played, after which a buffet lunch was served and dancing was enjoyed for a couple of hours to the accompaniment of two violins.

The Ladies' Aid held a social hour at the church on Tuesday, when afternoon tea was served.

No big fish stories have been heard since the opening of the pickerel season. The fishing has been very poor, owing to the cold weather.

Mrs. Raymond Free is seriously ill.

Miss Helen Bourne, of Toronto, is a visitor at the Christie cottage a few days.

Mr. W. Jefkins, of Toronto, is a guest at "Cedar Isle."

CONFERENCE MAY AFFECT CANADA TRADE

Russian Makes Strong Bid For Grain and Timber Market.

GENEVA CONGRESS.

Economic Parliament Attracting But Little Attention From British Press.

LONDON, May 6 — The world's first economic parliament now in session at Geneva, is receiving scant attention from the British press, excepting Lord Beaverbrook's newspapers, which are emphasizing the importance of Russia's participation in the conversations and her demand that British manufacturers seek new markets in the Union of Soviet Republics in return for Russian grain and timber.

In this connection it is pointed out that such a policy would result in Russia becoming a competitor of Canada.

The main purpose of the Geneva gathering is to bring about "an Economic United States of Europe."

Lower Tariffs

The British delegation now in Geneva is generally favorable to lower tariffs owing to the fact that since the war every small nation has been trying to raise tariff barriers along its boundaries, thus leading to a series of Chinese walls which British manufacturers deplore as making impossible the free flow of business.

The difficulty for Great Britain is that even though an Economic United States of Europe did come into being, which at present is regarded impossible, she would be faced with the dilemma of whether to belong to the European economic union, thereby antagonizing the United States or to stand outside and be dependent on whatever economic links it might be possible for her to form with her dominions.

This situation is coupled with the fact that already half of Britain's trade is done with the dominions.

Lay Foundations.

Meanwhile, Geneva observers declare that it is unlikely that the conference will do more than study the necessary preliminaries for a readjustment of European business generally, and assert in proof of this the fact that France is now contemplating levying tariff duties on 8,000 new commodities. It is known that British manufacturers regard the French proposal with no little consternation, and it is believed that some of them will hit the Canadian motor car trade heavily.

SAYS SHE BEGGED HIM TO WED HER

COURT ROOM, LONG ISLAND CITY, N.C., May 6 (United Press).—Ruth Snyder, while she plotted her husband's death, begged Henry Judd Grey to marry her, Gray testified yesterday as he drew near the end of his story of how Albert Snyder was slain.

Gray said he had shown her a newspaper clipping about a "marriage mill" in Maryland.

She frequently thereafter "kidded" him, urging him to take her to Elkton, Md., and marry her, he testified.

"I told her I absolutely would not. That would be bigamy," indignantly said the corset salesman, now being tried with Mrs. Snyder for murder.

Gray previously had retold a part of the murder by inference, accusing Mrs. Snyder of tying wire around her husband's neck—the specific act which a medical examiner said was the cause of death.

Examination of Gray by his attorney was concluded at noon yesterday.

Mrs. Snyder's lawyers were given opportunity to examine him next.

HOW SHE GAINED 10 POUNDS IN 22 DAYS

Skinny Men Can Do the Same

That's going some—but skinny men, women and children just can't help putting on good, healthy flesh when they take McCoy's Cod Liver Extract Tablets.

They are rich in vitalizing vitamines—the kind of vitamines that create strength, improve the appetite and build up the power to resist disease.

One woman gained ten pounds in twenty-two days. 60 tablets, 60 cents. Ask McDermid & Jury, Bond's Drug Store or any druggist for McCoy's Cod Liver Extract Tablets and if you don't gain at least 5 pounds in 30 days your money back.

Demand McCoy's, the original.

Lyrics Of Life

(By Douglas Malloch.)

KEEP CLEAN

Keep clean, my boy, without, within;
For sin is dirt, and dirt is sin;
With either one you'll never win.

It always seems, in every case,
The world can always find a place
For someone with a shining face—

The world a place can always find
For any fellow of the kind
Both clean of body and of mind.

Keep clean, my boy, within, without,
And not a one will ever doubt,
In life's hard race, how you'll come out.

A few will win. Will one be you?
I'll tell you, son, the ones who do—
The clean in mind and body, too.
(Copyright, 1927, Douglas Malloch.)

BRINGING UP FATHER — By Geo. McManus

NEGLECT, Dirt, Rust, Wear and Decay are on the run once more, prodded from their dark corners by the flashing sword of the "Crusader."

Nothing that harms health—nothing that depresses the spirit, will be tolerated. This Clean-Up and Paint-Up Crusade is nation-wide in its scope. But always, in every section and along every street, the individual worker is absolutely essential. "One for all and all for one" is an ennobling slogan, which fits this situation with peculiar significance.

You, in your own right, are one of the Crusaders, with obligations and duties not alone to your community and your city, but to yourself. A Nation is measured by the character of its homes. Leave no task undone that will make this home more livable, more pleasing to the eye of the passerby.

ROBT. FAIR CO. LTD.

PHONE 145

We place on Sale tomorrow, Saturday, a very attractive list of bargains. The prices have been reduced in each instance, and the standard of "FAIR'S" quality is prominent in every item, for this is the store that has been known for years where the quality always seems a little better for the same money.

FARMER'S SATIN
Superior quality Black Farmer's Satin, 54 inches wide. Actual value, $1.50. Saturday, yard..... 98c

BLACK DUCHESSE SATIN
Beautiful rich finish and splendid quality. Actual value, $1.59. Price for Saturday, yard.. $1.25

SILK COATING
Heavy All-Silk Black Satin for coats, 38 inches wide. Priced for tomorrow at, yard..... $4.50

FUGI SILK
40 different shades in Fugi Silk, including black and white. Priced at, yard 79c

PURE SILK BROADCLOTH
Heavy Pure Silk Cream Broadcloth, 36 inches wide. Specially priced for tomorrow at, yard 1.89

VELVET
36-inch Light Sand Coloured Velvet, specially adapted for lining baby carriages. Priced for tomorrow at, yard.... $1.45

HEAVY BLACK SATEEN
With lustrous finish, 36 inches wide. Priced for tomorrow at, yard.. 35c

SHIRTING
32-inch Fancy Striped Shirting in a beautiful combination of colors. Specially priced for tomorrow at, yard..... 39c

ENGLISH GINGHAMS
Heavy make British Ginghams in stripes, checks and plain, 32 inches wide. Actual value, 29c yard. On Sale tomorrow for, yard..... 25c

FACTORY COTTON
Nice, smooth, heavy make. Good wearing quality, 36 to 40 inches wide. Actual value, 25c yard. Priced for Saturday, yard.. 20c

BARGAIN IN CLOTHS AND NAPKINS
Bleached Damask Table Cloths, hemmed already for use.
Size 54 x 54 ..... $1.00
Size 54 x 68 ..... $1.35
Napkins to match, 18 x 18, doz. $1.49

PILLOW CASES
Heavy English Hemmed Pillow Cases, sizes 42 and 44-inch. Regular price, 59c. Tomorrow, each 49c

APRON MATERIALS
36 and 40 inches wide Apron Prints and Ginghams. Regular price, 35c yard. For Saturday, per yard 25c

BATH TOWELLING
Colored Bath Towelling, the 20c quality. Priced tomorrow at, yard.. 15c

BLEACHED COTTON
34-inch Bleached Cotton. Sold all the time at 20c. Priced at tomorrow for, per yard..... 15c

TABLE DAMASK
Bleached and half-bleached. Wonderful quality for the money. Regular price, 60c. On Sale Saturday for, per yard..... 49c

OXFORD SHIRTINGS
In light and medium colors, striped designs. 35c for, yard..... 29c

SHEETING
Bleached and unbleached, in splendid quality, 72 inches wide. Regular price, 50c. Price for tomorrow only, per yard 39c

PILLOW COTTON
Superior quality Wabasso Cicular Pillow Cotton, 42 and 44 inches wide. Specially priced for tomorrow at, per yard 35c

A GROUP OF TWEED COATS
Smartly tailored with patch pockets and turned-back cuffs, in grey and tan colorings. Sizes 16, 18 and 20 years. Regular $16.50. Special Saturday for..... $11.50

EXTRA HEAVY BLEACHED SHEETING
76 inches wide. Regular price, 69c. Priced for tomorrow at, per yard 59c

DISH TOWELS
Pure linen, in natural and white striped designs. Regular price, 20c each. For Saturday, each 15c

A SPECIAL VALUE IN LADIES' TAILORED COATS
In materials of Poiret twill, tricotine and tweed. The colors are navy, black and grey. Sizes from 36 to 44. Regular price, $30.00. Saturday's special price..... $11.95

THE BALANCE OF OUR CHILDREN'S SPRING COATS
In tweeds and all-wool polo cloth, in colors of grey, green, sand and tan. Sizes 8 to 14 years. Regular up to $12.50. Saturday for $8.95

JAPANESE KIMONAS AND PYJAMA SUITS
In cotton-crepe, in beautiful colorings. Sizes 36 to 44 bust.
Kimonas priced at $3.89
Pyjamas $3.95

KNITTED SUITS
In silk and wool. Coat and pullover styles. Colors of jade green, maize, grey, tan, blue, mauve and black. In sizes 36 to 44. Saturday for..... $9.75

RUGBY BRAND 2-1 BLACK COTTON HOSE
Specially made for boys, in good wearing quality. Sizes 7½ to 10. Per pair..... 50c

LADIES' AND MISSES' LISLE HOSE
Plain and fancy ribbed, in fawn, log-cabin, light grey, airedale, cinnamon, nude and black. Sizes 8½ to 10. Regular price, 79c. Priced for Saturday, pair..... 59c

KAYSER SILK AND CHAMOISETTE GLOVES
In fawn, grey, brown and black, with fancy or plain cuff. Sizes 6 to 7½, but not every size in each shade. Formerly $1.50. Tomorrow, per pair..... 75c

LADIES' SUMMER VESTS
We have just received and placed in stock a very large variety of Ladies' Summer Vests, in peach, pink and white. Priced at, each... 25c

LADIES' BLOOMERS
In peach and pink. Specially priced at, pair..... 39c

LADIES' CORSETS
In different sizes and styles. Ranging in price from $2.25 to $4.50. All one price for Saturday.. $2.00

CHILDREN'S BLOOMERS
In fine knit, in black only. Sizes 8 to 12. Each..... 59c

4 YARDS WIDE LINOLEUM
We offer 2 only discontinued patterns at a bargain tomorrow. Block designs, in real good colorings. Sq. yard..... 79c

RUFFLED CURTAINS ON SALE TOMORROW
Very handsome Curtains of colored ruffled check marquisette. Shades are rose, blue or gold. 2¼ yards long. Pair... 95c

59c TAPED EDGE CURTAIN MADRAS
Scotch Madras, 40 inches wide, with taped edges, with floral design. Ecru shade only. On Sale for, yard..... 39c

ANOTHER SALE OF WINDOW PANELS
Window Panels of good quality net, with deep border across bottom and fringed. 2¼ yards long, 43 inches wide. Each, 89c

CATTLE, GRAIN AND PRODUCE

Peterboro—Toronto—Montreal

TORONTO LIVESTOCK

TORONTO, May 6 — There were but four or five loads of fresh stock of all classes for yesterday's market, and everything was cleaned up in short order at Wednesday's advancing prices. The $9 mark for choice butcher steers was well passed, a load of heavy steers selling at $9.10, and a couple of individual steers at $9.25. An average of 25 cents advance for the week.

Choice handyweight butcher steers and heifers steady at $8.25 to $9.00; fair to good butcher, $7.25 to $8.25.

Cows, good to choice, $6.25 to $7.00; medium, $5.50 to $6.

Bulls steady, $5.50 to $6.50.

Calves a shade firmer at $11 to $12 tops.

Sheep and yearling lambs steady. Spring lambs firmer at $14 to $15 per head.

Receipts.

Union Stock Yards — Receipts, 32 cattle, 81 calves, 112 hogs, 4 sheep and lambs.

Export steers, choice	$ 8.25 to $ 9.00
Export heifers	7.50 8.50
Butchers, choice	8.25 9.00
do. heifers	7.50 8.50
do. medium	7.00 7.50
do. comm'n	5.50 6.00
Baby beeves	11.00 11.50
Cows, fat, choice	6.50 7.00
do. medium	4.50 5.00
do. canners, cutters	2.00 3.00
Bulls, butcher, choice	5.50 6.50
do. medium	4.00 4.50
Bolognas	3.25 3.50
Feeders and shortkeep.	7.00 7.50
Stockers, good	6.00 7.00
Calves, choice	10.00 12.00
Springers, choice	75.00 100.00
Milkers, choice	75.00 90.00
Choice lambs	12.50 14.00
Buck lambs	10.00 11.00
Spring lambs, per head	14.00 15.00
Yearlings	9.00 10.00
Buck sheep	5.00 6.00
Hogs, f.o.b	9.25 ...
Hogs, off cars	10.15 ...
Premium selects	1.95 2.00

MONTREAL GRAIN AND PRODUCE

MONTREAL, Que., May 6 (Canadian Press)—The foreign demand for Canadian grain on the Montreal market continued of a limited character yesterday and little new business of importance was transacted.

Owing to the continued upward tendency of prices for corn in the Chicago market the past two days, a stronger feeling developed in the local market and prices were marked up another three cents per bushel. Car lots of No. 3 yellow were quoted at 94 1-2c, No. 4 yellow at 89c, and sample corn at 86c per bus., ex-store. There was some demand from local and export buyers for Canadian Western Oats and sales of No. 1 feed were made at four cents per bushel over the Winnipeg May option, C.I.F. Montreal, and scalping oats at 41c per bushel, C.I.F., bay ports. The spot market for car lots was firm.

In sympathy with the continued strength in the Winnipeg cash wheat situation, the local market for spring wheat grades of flour was stronger and prices were marked up another ten cents per barrel making a net rise of twenty cents per barrel for the week. The local and export trade was fair.

The tone of the market for winter wheat flour was firmer, but there was no actual change in prices. A moderate trade was done.

The market for millfeed was without any new feature to note, the undertone being firm with a steady demand. There was no change in prices for standard grades of rolled oats and the market was rather quiet.

Prices for all grades of eggs were well maintained under a good demand. The receipts were 4,327 cases.

The undertone to the potato market continued strong on account of the steady increasing inquiry from all sources and the somewhat limited supplies available. Sales of car lots of Quebec white stock were made at $2.00 per bag of ninety pounds in bulk, ex-track.

A feature of the local butter situation continues to be the weak undertone and prices scored a further decline of 1-2c per pound yesterday. This was attributed to the steady increase in the supplies coming forward and the somewhat limited demand. The receipts were 1,174 packages.

A firmer feeling prevailed in the spot cheese market but the volume of business was small. Curernt receipts were quoted at 16c to 16¼c per pound.

Grain Quotations

Oats, Canadian Western No. 2, 75c.
Oats, Canadian Western, No. 3, 67c.
Flour, Manitoba spring wheat patents, firsts, $8.40.
Flour, Manitoba spring wheat patents, seconds, $7.90.
Flour, Manitoba spring wheat patents, strong bakers, $7.70.
Flour, winter patents, choice, $5.90 to $6.00.
Rolled Oats, bag 90 lbs., $3.40 to $3.50
Bran, $32.25.
Shorts, $34.25.
Middlings, $40.25.
Hay, No. 2, per ton, car lots, $14.50.
Cheese, 16 to 16¼c.
Butter, No. 1, pasteurized, 35½ to 36c
Eggs, fresh extras, 36c.
Eggs, fresh firsts, 34c.

CHICAGO CATTLE

CHICAGO, May 6 (Canadian Press)—Cattle 13,000; best heavy steers $13.75; bulk fed steers $10.00 to $12.00; fair number selling $9.75 downward; best Holsteins $7.00; bulk light vealers $9.50 to $10.50; strong weights $11.50 to $12.50.

Hogs 29,000; top $10.55; bulk better grade light hogs $10.25 to $10.50; 210 to 240 pounds $10.15 to $10.35; 260 to 325 pounds butchers $9.75 to $10.10; big weights downward to $9.60; packing sows largely $8.75 to $9.00; best pigs upward to $10.25.

Sheep 8,000; good to choice wooled lambs to packers and shippers $17.00 to $17.25; bulk desirable clipped lambs $15.00 to $15.75; top to city butchers and shippers $16.00; load lots downward to $14.25 and below; few clipped culls $12.00 to $12.50; desirable clipped ewes $8.00 to $8.50.

CHICAGO GRAIN

CHICAGO, May 6 (Canadian Press)—Wheat and corn rivaled each other yesterday in regard to active buying and to brisk upturn of values. Forecasts of ten per cent reduction of wheat seeding in Canada were current and there were advices at hand as to lateness of corn planting.

Both wheat and corn closed strong. Wheat ⅝ to 2 5-8c net higher; corn at 1⅝ to 2½ to 2 5-8c advance; oats unchanged to 5-8 up, and provisions 2 to 40 cents off.

An outstanding feature in the wheat market was news from Alberta telling of snow and rain causing further delay to seeding. Predictions also pointed to additional moisture over spring wheat territory and winter wheat sections as well. Meanwhile, Liverpool quotations scored a sharp new advance and there was a decided falling off in the volume of shipments from Argentina, more than 1,000,000 bushels decrease for the week.

Swings higher for the corn market gained momentum especially. Oats ran into profit taking sales and failed to follow corn.

Provisions were easier.

STERLING EXCHANGE

MONTREAL, Que., May 6 (Canadian Press) — Sterling exchange rates were quoted here yesterday as follows:

Demand—$4.84 15-16.
Cables—$4.85 7-16.

SCHOOL REPORT.

OMEMEE PUBLIC SCHOOL

OMEMEE, May 5.—The following is the report of the Junior Room of the Omemee Public School for March and April; the names being in order of merit, and the number denoting the percentage made:

Sr. II.—Dick Vaughan 85, Lorraine Irwin 85, Evelyn Morcombe 82, Frances MacPherson 81, Helen Shaw 81, Lowery McQuade 80, Marion Fisher 75, Bill McQuade 73, Percy Morford 72, Hugh Rehill 72, Walter Lloyd 67, Arthur Weir 63, Roger Clement 59.

Jr. II.—Roberta McQuade 90, Jane Magee 81, Arthur Jamieson 79, Lloyd Hart 75, Laura Middleton 69, Jean Parsons 60.

Sr. I.—Irene McGinnis 84, Bill Sanderson 71, Florence Marshall 70, Milford Byers 57.

Jr. I.—Green Rehill 76, Burt Shaw 65.

M. Faulkner,
Teacher.

WELCOME SCHOOL REPORT.

The following is the Easter report of S. S. No. 4, Hope, in order of merit:

Class IV.—Marion Martyn, Wesley Clare, Edna Sleeman, Allan Bamsey, Marion Smith and Marjorie Austin (equal), Jack Murphy (absent for examinations).

Sr. III.—Margaret Moore, Wilbur Bamsey, Roy Chestnut, Harold Martyn, Brenton Andrus, Tom Andrus.

Jr. III.—Helen White, Stanley Austin, Gladys Pearce, Kathleen Herne (absent for examinations).

Sr. II.—Doris Martyn, Fern Clarke and George Bamsey (equal), Wilfrid Lewis, Angela Moore, Geraldine Pearce, George Lawrence, Mary Hawkins, Reggie Herne.

Jr. II.—John Armstrong, Lorne Chestnut, Herbert Pearce.

I.—Roy Sampson, Edward Andrus, George Moore, Frank Jiggins.

Sr. Primer.—Walter Clark, Fred Lawrence, Marie Jiggins, Lorne White, Ruth Austin, Grace Lawrence, Gordon Moore, Mildred Smith, Clifford Andrus.

Jr. Primer—Dorothy Jiggins.

—Miss Preston, Teacher.

Good luck in baking is usually due to good judgment in using

MAGIC BAKING POWDER

EAST EMILY NEWS

EAST EMILY, May 6.—Mr. Michael Long and family motored to Douro on Monday, May 1, to attend the wedding of their niece, Miss Maria Scott, to Mr. Clarence McMurray.

WESTWOOD NEWS.

WESTWOOD, May 5.—A demonstration of aluminum ware was given at the home of Mr. and Mrs. Donald Cameron on Tuesday evening. About forty of their friends and neighbors gathered and spent an enjoyable evening. The guessing contest of the weight of a piece of aluminum was won by Mrs. William Renwick.

Fred White, of Queen's University, Kingston, is at home with his father, Mr. James White. Mr. White has engaged with the C.G.E. of Peterborough for the summer months.

Mrs. William Renwick and Miss Claire Renwick spent Saturday in Peterborough.

Mr. and Mrs. Laurence Gillson and Mr. Gordon Gillson, of Toronto, motored to Westwood for the week end. Mrs. Gordon Gillson, who has spent the Easter vacation here, returned with them.

Things taste so good we can't help eating too much, now and then. Don't suffer for it. Take Seigel's Syrup. Any drug store.

SENATOR FAVORS QUOTA ABOLITION

Would Make Suitability For U. S. Citizenship Only Qualification.

NEW YORK, May 5. (United Press.) — Abolition of quotas regarding the number of immigrants who shall be permitted to enter the United States each year, was advocated by Senator Royal S. Copeland at the banquet of the India Freedom Foundation.

"The sole question, if I had my way," said the Senator, "would be whether the applicant for admission to the United States is physically, mentally and morally qualified for citizenship."

Other speakers at the dinner included the Rev. S. Parkes Cadman, president of the Federation of Churches, former mayor John F. Hylan, Arthur Marifield Hayes, and Saitendra Nath Ghose.

The City of London, proper, has a population of only 13,500 persons, although more than 420,000 persons work there daily.

Bunions Quick relief from pain. Prevent shoe pressure. At all drug and shoe stores. **Dr Scholl's Zino-pads** Put one on—the pain is gone

MARMORA NEWS.

MARMORA, May 6.—Mr. and Mrs. W. Rice and family of Havelock were visitors at the home of Mr. and Mrs. Abe Smith on Sunday.

The members of St. Paul's Ladies' Guild held a meeting in the rectory on Tuesday evening.

Mr. H. L. Ames has returned to Deloro for the summer months.

The finest shoe-making is found in **Invictus** THE BEST GOOD SHOE *always keeps its shape*

J. T. STENSON & SONS—Exclusive Invictus Agent

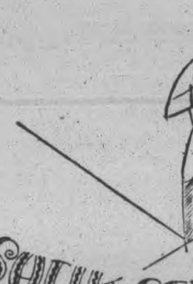

THE SHEIK SEES IT ALL NOW

Listen folks!—if I'm not the original fire extinguisher for FLAMING YOUTH, *I must be Dr. Cook's grandparents. Had a date with the swellest little* HIGH-STEPPER *the night before last and was all pepped up and rarin' to go, but somehow she turned out to be a* NON-STARTER. *I knew there was a* FLAT TIRE *somewhere—and it's only this morning I was able to figger out what busted it. I forgot to fetch her* FAVOURITE CANDIES.

Ganong's GB CHOCOLATES

Sold only at HOOPER'S CANDY STORES

The Examiner

...NES—Editorial 1601. Business Office, 1600. Private Branch Exchange to all Departments.

The Examiner is a member of the Audit Bureau of ...culation

The Daily Examiner, published every lawful even... by The Peterborough Examiner, Limited. Office, ...rge street. $6.00 per year, delivered in city; ...town subscribers by mail, $4.50 a year.

The Weekly Examiner published every Thursday ...ption price $1.50 a year.

U. S. REPRESENTATIVES

Special U. S. Representatives—W. H. Stockwell, 629 ...ple's Gas Building, Chicago, Ill.

New York—Chas. F. Miller, 225 Fifth Avenue. Advertising Rates on application.

R. M. GLOVER, Managing Director.

FRIDAY, MAY 6, 1927.

. . . UPBUILDER OF THE HOME . . . NOURISHER OF THE COMMUNITY SPIRIT . . . ART LETTERS AND SCIENCE OF THE COMMON PEOPLE.

OVER HERE AND OVER THERE.

No more glaring example of the difference between Canadian and United States methods of administering justice could be found than is offered by a comparison between the Snyder murder case and the conduct of several cases in Toronto courts during the past few days.

While Toronto newspaper editors were haled into court because it was feared by defense counsel that a heading in the case of one paper and a reference in the other paper might prejudice the prisoners in the eyes of the jury, the papers across the border, with their regular staffs assisted by all varieties of novelists and playwriters, are filled with columns of comment on the Snyder trial, ridiculing the stories of the two prisoners and treating the whole proceedings with levity and sarcasm.

A battery of special writers, press photographers, spectators munching lunches, counsel tearing off their collars and ties to impress the jury—the whole thing savours more of a theatrical performance than a court of justice.

THE JUBILEE COMES FIRST.

The programme for Peterborough's celebration of Canada's Diamond Jubilee is rapidly being completed, and enthusiastic work by the various committees goes far to guarantee a demonstration bigger than any event of its kind in the city's history.

The efforts of the committee must be backed up by loyal support from the community.

This is no ordinary occasion; no second-grade celebration.

It is intended to be a demonstration of the loyalty of the people of Peterborough, of their pride in the history of this country, and of their deep faith in the future of the Dominion, and it calls for the participation of every citizen in the carrying out of the various details of the programme.

Minor obstacles that might ordinarily interfere should be brushed aside; as loyal Canadians the people of Peterborough are asked to put the Diamond Jubilee celebration ahead of any other plans they might have in view, and to do their share in making the occasion an impressive and memorable one.

Local organizations, as well as individual citizens, should put the celebration first; an adequate observance of the sixtieth anniversary of the Dominion is a responsibility that falls upon the whole community, and must be discharged in the spirit that sixty years ago made the coming together of the Provinces possible.

TOMORROW'S TAG DAY.

The tag day to be conducted by the local Salvation Army tomorrow offers the people of this city a chance to contribute to the funds needed for the social service work of the Army.

The importance of that work, which extends over a wide field of service and which means assistance given to the unfortunate and the down-and-outs, is recognized by everyone who has had a chance to see the seamy side of life and to know that the Army's activities reach out into quarters where no other organization extends a helping hand.

Your donation, no matter how small, will be of material assistance.

Salvation Army officials point out that $10 will do any of the following things through the Army organization:

Maintain a child in the Salvation Army Children's Home for two weeks.
Provide 50 meals for hungry men.
Provide two families with groceries for a week.
Provide fruit and flowers for a friendless hospital patient for 6 months.
Provide two men with a complete outfit, including overcoats.

Peterborough's response to this worth-while appeal tomorrow should be substantial.

ARE WE GOOD NEIGHBORS?

A mysterious Detroit man whose activities in the handling of shipments of Canadian liquor into the United States the Royal Customs Commission would like to investigate, has refused to come to Windsor to testify, and the intimation is made by Mr. Rowell, counsel for the Commission; that if the "mystery man" doesn't appear for examination his liquor consignments will be stopped.

That may be an effective way of bringing a reluctant witness to time, but the very suggestion itself is a sad commentary upon a condition that is not especially creditable to Canada as a presumably good neighbor.

Here is an individual known to be engaged in a traffic that is illegal so far as the laws of his country are concerned, and we find a counsel for a commission appointed by the Government of another country calmly declaring that that Government will not help him to continue his illegal operations if he does not co-operate by producing evidence that is in demand.

The Customs Commission is, of course, not responsible for the law, and it is adopting perhaps the only course likely to prove successful, but the whole circumstances surrounding this traffic are such as to make any Canadians feel ashamed.

HANDS ACROSS THE BORDER.

At the typical international gathering the speaker on the occasion proclaims in ringing tones, as though he had stumbled upon a brand-new fact, that for more than a century there has been peace on the boundary which separates Canada from "the great Republic to the south." Well, what of it? Why should there not be peace along this border? After all, what is remarkable about it? There is nothing extraordinary in neighbors of the same blood, the same broad traditions, living together amicably even for 113 years, particularly when it is to the interest of both of them that peace should be maintained.

The after-dinner speaker is attracted irresistibly by the condition that for more than a century not a shot has been fired in anger across this imaginary line—except, perhaps, at a fleeing bootlegger. His amazement that this should be so is an echo from the old days when it was considered that war was the normal state of a virile nation, peace a debilitating influence. But the old wars were fought largely by professional soldiers, and unless a country was in the path of invasion its peaceful pursuits as a rule were not seriously hampered. We have had an emphatic lesson to show us that such is not the case today.

Peace, not war, is the normal relation between the United States and Canada, and there is nothing in it to cause any comment, however eloquent. Each country is convinced it has the most perfect form of democracy yet devised, and that is all right. We do not envy the American his millions of population, with their accumulated problems, and he is quite content to pay for anything he wants from this side of the line.

We have never had a war with Switzerland, for instance, nor Mexico, and the orators totally ignore these indications of international amity. It should not be any more surprising that we have not fought with the United States for 113 years. Precedent may be against us, but we are not obliged to quarrel with our neighbors because it is the playful Balkan custom.

The fact is, one grows weary of platitudinous reiterations concerning this "invisible frontier," and the conventional peroration it supplies for a large class of public speakers. We suggest the time has arrived when the good-will of these two nations one for the other may be taken for granted.—Ottawa Journal.

"CAL" AND "AL."

According to the Washington guessers, the indications of the moment are that President Coolidge and Governor Alfred E. Smith, of New York, will be the starters in the presidential marathon of 1928. There are other possible candidates, of course, but Mr. Coolidge looks like a sure-fire Republican choice, while Mr. Smith seems to have the inside track so far as the Democratic party is concerned.

It is generally admitted that the popular Governor of New York strengthened his position materially as a result of the recent question-and-answer incident concerning his religious faith and its possible effect upon his judgment and action were he President. The United States has never had a Roman Catholic President, and in some quarters it has been argued that such an official might, at some time, find himself in conflict between his duty as President and his duty as a churchman. Governor Smith seized the opportunity afforded him by questions asked publicly by a New York attorney and made his position extremely clear. The correspondence served a valuable purpose. It brought out into the open a subject that had been discussed privately and under a variety of circumstances. It improved Mr. Smith's chances and it undoubtedly was beneficial to the cause of good-will and national tolerance.

It is now taken for granted that Mr. Coolidge will be a candidate to succeed himself. He has said nothing on the subject, it is true, but his speech in New York last week has been generally interpreted as the utterance of a President who is prepared to serve another term. Within the Republican party there is some opposition to Mr. Coolidge, but, at this date, it has assumed no serious proportions. Former Governor Lowden, of Illinois, is the man talked of as a possible contender for the Republican nomination, but those "in the know" say that Mr. Lowden has no chance, despite his close connection with the problem of agriculture and the supposed unpopularity of Mr. Coolidge's recent action in vetoing the farm relief bill passed by Congress. There is no question but that Mr. Coolidge is the strongest candidate the party has at this time. Many things may happen, of course, between now and nomination day. A great crisis, for instance, might bring a line of policy from the administration that would destroy its chances of re-election. The Democrats, of course, will strive to evolve policies acceptable to the people and calculated to draw support away from Mr. Coolidge. Every party tries to do this. The President, however, is in a strong position. There is nothing sensational about Calvin Coolidge, but the people trust him and admire him for his strength of character, his easy handling of public affairs, his ability to "keep cool." They know he has insisted on business methods in government and they know that his administration has made drastic tax reductions. Mr. Coolidge has been generally acceptable to the people at large, as well as to the so-called "big interests," and everyone must admit that a politician who can accomplish this double objective is rather a clever man.

A presidential election with Mr. Coolidge and Mr. Smith as the candidates would offer one of the most interesting contests in the history of American politics. As individuals they are as far apart as the poles. Each is a leader in his own way. There is no more romantic story in modern times than that embracing the rise of "A" Smith from the "sidewalks of New York" to the executive mansion at Albany. The fact that Mr. Smith is a Roman Catholic and that the United States has never had a Roman Catholic chief executive should only add to the Governor's chances of election, for, as a woman politician remarked the other day, it would give the people of the country an opportunity for the greatest display of tolerance and good-will that has ever been offered. It seems absurd, of course, that the accident of a man's religion should even be mentioned at such a time, but it has been mentioned frequently and may be expected to figure as an important factor in the campaign if Mr. Smith is candidate. There are non-Catholics, of course, who would vote against the New York Governor because he happens to be a Catholic, but shrewd observers believe this handicap would be more than offset by other considerations.

In any event, it looks like Coolidge and Smith and it is difficult to see how the United States can go wrong on either of them.—Border Cities Star.

EDITORIAL NOTES AND COMMENT.

Buy a tag tomorrow and help the Salvation Army help some unfortunate human being.

In the well remembered words of the war despatches, there is "a certain liveliness" in British political circles at the present time.

Toronto City Council has voted $35,000 to help meet the expenses of the Diamond Jubilee celebration. Other municipal governments will be expected to expend in proportion.

The World's Poultry Congress to be held at Ottawa this summer will be responsible for a lot of cackling. The people of Ottawa, however, should be used to that sort of thing.

Most of Canada's navy is being offered for sale by auction. Here is a chance for an enterprising bootlegger to pick up a submarine for a song.

HERE'S TO YOUR HEALTH

BY DR. FRANK McCOY

"The Fast Way to Health"

© 1926 McCOY HEALTH SERVICE - LOS ANGELES - CAL.

GOOD MENUS FOR A WEEK

Correspondents are constantly asking me for a complete list of menus to be used by all of the family, so I have decided to put a set of these menus in the daily health column from time to time. I advise the housewife to cut out today's article, paste it on a piece of cardboard and pin it up in a convenient place in the kitchen, so that it will be constantly in front of the eyes every time a meal is prepared.

These menus are not given with the object of curing any particular disease, but more for those who wish to stay well and who desire to use good food combinations. However, many of you who are suffering from digestive disturbances will find a steady improvement if you will follow these menus or others of a similar nature which are published from time to time.

SUNDAY

Breakfast—Two coddled eggs, four or five pieces of Melba toast, five stewed prunes.
Lunch—Corn bread, string beans, raw celery.
Dinner—Broiled chicken, zucchinis, spinach, lettuce, stewed raisins.

MONDAY

Breakfast—French omelet, toasted triscuit, stewed apples.
Lunch—Macaroni, spinach, head lettuce.
Dinner—Roast mutton, stewed egg plant, salad of cucumber and lettuce, jello.

TUESDAY

Breakfast—One coddled egg, Melba toast, stewed apricots.
Lunch—Baking powder biscuit, string beans, egg plant, cucumber.
Dinner—Roast Belgian Hare, mashed carrots and turnips, raw celery.

WEDNESDAY

Breakfast—Cottage cheese, toasted shredded wheat biscuit, stewed figs.
Lunch—Sweet corn, cooked asparagus, raw carrots.
Dinner—Roast beef, cooked mashed pumpkin, spinach, sliced tomatoes.

THURSDAY

Breakfast—Two eggs poached in milk and served on Melba toast, baked apple.
Lunch—Spaghetti, string beans, head lettuce.
Dinner—Roast chicken, baked ground beets, spinach, grated carrots on lettuce.

FRIDAY

Breakfast—French omelet with whites of two eggs on toasted triscuit, stewed raisins.
Lunch—Cooked carrots, oyster plant, raw celery.
Dinner—Broiled halibut, baked egg plant, salad of tomato and lettuce.

SATURDAY

Breakfast—Whole wheat muffins, peanut butter, stewed pears.
Lunch—Rice, string beans, celery, salad of raw cabbage.
Dinner—Salisbury steak, spinach, salad of cucumbers, tomato and lettuce.

DR FRANK CRANE'S DAILY EDITORIAL

NARCOTICS

By Dr. Frank Crane.

Narcotic week has come and gone, but there should be no let up in the war against the use of narcotics.

A belated shot at the nefarious traffic may not be out of the way at this time. As Richmond P. Hobson, general secretary of the International Education Association says, "We are assailed on three sides: By opium with Asia as a base, by cocaine with South America and by heroin and synthetic drugs with Europe."

The number of victims from narcotics is steadily rising and the effect of the use of drugs is appalling.

There are more than five times as many drug addicts in the world as there were slaves at one time. Yet the use of drugs is the most abject slavery.

More than that, it is dangerous to the community. The connection between drugs and crime is only too well established.

Most of the criminals in our reformatory institutions are victims one way or another of the drug habit and the use of stimulants of this kind render the most harmless citizen a dangerous citizen.

The bootlegging business shows us that men will not stop at murder to make a profit from men's passions.

Besides this the taking of narcotic drugs is a secret vice. It is most difficult to discover. People in all walks of life, the disreputable and the respectable alike can become victims.

It would not be so bad if the victims hurt only themselves, but they drag down innocent people with them.

A man who takes drugs is like a man with a dangerous revolver or knife who is also crazy.

There is no telling whom he may attack. The problem is a very difficult one because it involves interfering with people's personal tastes and what has been called their personal liberty.

But civilization is finding out that there is no such thing as personal liberty when the social fabric is menaced. People are finding out that the only way to protect themselves against potential dangers is to restrict men's appetites when they are abnormal. The only successful way to control the narcotic traffic is at its source. The supply of opium and similar drugs should be limited.

Those governments which derive a revenue from the use of dangerous drugs will have a long score to pay off. Receiving a tax for a thing that is intrinsically wrong just because people persist in using it is tantamount to compounding with a felony. A government who keeps its hands clean of this sort of business should make a relentless war upon the vendors of dangerous drugs.

(Copyright, 1927, by The McClure Newspaper Syndicate.)

WISE AND OTHERWISE

For the Parisian opera star who is driving a racing car now on American speedways, we are anxiously awaiting the headline: SINGS HOUR ON BOARDS, OR DRIVES IT.

• • •

A co-ed is a girl who uses her arts on bachelors.

• • •

A period is only a dot, but it's the best thing to use in the end.

• • •

Often the easiest weeds to destroy are a widow's.

• • •

A New Jersey woman buried the wrong man as her husband. Many haven't even been able to bury the right one yet.

(Copyright, 1927, NEA Service, Inc.)

A Thought For To-day

Be not righteous overmuch.—Ecclesiastes vii: 16.

• • •

When you see a man with a great deal of religion displayed in his shop window, you may depend upon it he keeps a very small stock inside.—Spurgeon.

Telephone 790 When You Want Your
PIANO OR ORGAN TUNED
Player Pianos a Specialty
All Work Guaranteed
W. H. CUNNINGHAM
500 Weller Street

Raise Big, Healthy CHICKS

They cost you less, for you SAVE more of them. They grow faster and bigger. They are earlier and better layers.

Little chicks simply devour Ful-O-Pep Chick Starter. Feed it for the first six weeks. The Cod Liver Oil and Cod Liver Meal put all the goodness of the oatmeal, minerals and protein right into the bone, blood and flesh of the birds. The vitamins prevent rickets, diarrhoea and other fatal troubles.

From six weeks old, feed Ful-O-Pep Growing Mash. Also has Cod Liver Meal. Makes big frames and good digestion in pullets for laying, and puts flesh on broilers.

You couldn't mix any feeds which would be so good as the Ful-O-Pep Poultry Feeds. You can't buy them except under the Ful-O-Pep Brand.

FUL-O-PEP CHICK STARTER

and the other Ful-O-Pep Poultry Feeds, for sale by

Sold by ROLAND DENNE, 338 George St.
Phone No. 160 Peterborough, Ont.

DP

BRASS' LADIES SHOP

"Smartest Store In Town"

See Our Beautiful Display.

1800 LADIES' HATS

Special for Saturday

We Offer Better Spring Hats

HATS OF QUALITY IN EVERY DESIGN, FABRIC AND COLOR OF A BRILLIANT SEASON, AT A PRICE WITHIN EVERYBODY'S REACH.

Values to $8.50

$2.95 See Window

French Model Hats $10

JUST ARRIVED. Reg. $15

Ladies' Crepe De Chene and Georgette SCARFS

REG. $3.00 VALUE. ALL PLAIN AND STENCILLED PATTERNS $1.95

Ladies' Silk to the Top HOSE

Reg. $1.50 95c

Silk Chiffon Hose

With Smartest Heel

Special $1.50 Pair

Every New Spring Shade

"ONYX" FULL FASHIONED PURE SILK Hose $1.95

All Shades

SILK BLOOMERS All New Shades $1.95

LADIES SILK VESTS All New Shades $1.50

CHILDREN'S NEW HATS $1.50

Ladies' Chamoisette GLOVES

BEAUTIFULLY EMBROIDERED FRENCH, TURNED BACK CUFFS 55c

FANCY LEATHER GLOVES

Fancy Gloves in both overseam and pique styles with two-tone embroidery in contrasting colors. Scalloped, embroidered and overlaid decorative effects on cuffs. All sizes specially priced.

$1.95

LADIES' SILK EMBROIDERED GLOVES FANCY CUFF —Special $1.50

BRASS LADIES' STORE 345 GEORGE STREET

CAPITOL---Now Playing

How Many Can You Answer To-Day?

Each question counts 10. If you answer 8 correctly, your intelligence rating is 80%. Actual tests reveal that 8 out of 10 correct is College Standard; 6 out of 10 correct is High School Standard; 4 out of 10 correct is Grammar School Standard. Less than 4 correct is Uneducated Standard.

1. Who wrote Jurgen?
2. If it takes six men three days to dig a 180-foot drain, how many men will it take to dig it in one-half a day?
3. Name the two branches of the British national legislature.
4. With the perfecting of what art is the name Johannes Guttenberg associated?
5. What was Ontario's representation in the House of Commons in 1926?
6. To whom was addressed the advice, "It is hard for thee to kick against the pricks?"
7. In what lake does the Mackenzie river rise?
8. Who is Sir Esme W. Howard?
9. Who wrote Madame Bovary?
10. With what sport is the name Weismuller particularly associated?

(Answers found on Want-ad page.)

Uncle Wiggily

To-day's Bedtime Story.

By Howard R. Garis

(Copyright, 1927, McClure Syndicate.)

UNCLE WIGGILY AND THE SURPRISED BEAR

Within the bungaleump, where Uncle Wiggily was staying for a time with the Wogglejigs, sounded, one day, many strange noises. There were shouts, yells and calling voices.

"Where's my red tail?" Dumple wanted to know.

"Has anybody seen my left, hind green leg?" asked Bumple.

"Somebody has my blue head!" cried Dazie.

"There it is under the piano," said Boppy, the little wooden man, who,

Out of the bushes then stalked a big bear.

with Um, his little wooden wife, kept the Wogglejigs in order. And the little wooden creatures needed keeping in order very much for they were always getting scrambled and mixed up with their heads, tails and legs, which came off and went on as easily as a pair of gloves do for you.

But at last, with Uncle Wiggily's help, the six little Wogglejigs were all unscrambled and had started for school, so Boppy said to the rabbit gentleman:

"Now, let's you and I go off ourselves and have a nice adventure; shall we?"

"Yes, indeed!" answered Mr. Longears with a jolly twinkle of his pink nose. "But what about Um?"

"Oh, I'm going to stay in and wash the dishes," answered the little wooden woman.

You might imagine, if you saw Um, that she could never wash dishes, for she had no arms or legs, being just a round piece of wood with a head. But Um was smart. And when she had rolled the dishpan, by bumping against it, up close to the sink, she turned on the water by banging her head against the faucet and so filled the pan.

She bumped and bobbed a piece of soap into the pan, she bumped and bobbed the dishes into the pan and then she jumped in herself and bobbed up and down, making a lovely lot of suds and so she washed the dishes.

Meanwhile Boppy and Uncle Wiggily had gone to the woods. The rabbit gentleman hopped along and Boppy the little wooden man, who, like Um, had no arms or legs, rolled himself along, sometimes standing up and bobbing along for a change.

"Aren't we going to find an adventure pretty soon?" asked Boppy, turning his funny little head around and around on his wooden neck and looking at Uncle Wiggily. "I'd like an adventure."

"You never can tell when you are going to find one!" answered the rabbit gentleman.

"Oh, yes, you can!" a voice suddenly growled. "You are going to find an adventure right away! I'm it! I'm an adventure!"

With that, out of the bushes stalked a big, black, shaggy Bear—not good, kind Mr. Stubtail, the bear father of Neddie and Beckie, but a cross, hungry Bear.

"I'm your adventure!" growled the Bear, and," he went on, looking straight at Uncle Wiggily, "you are my lunch!"

"Your lunch? I'm afraid I don't quite understand," murmured Mr. Longears.

"You will understand very soon!" rumbled the Bear. "I am going to eat you for my lunch."

"What about me?" asked Boppy.

"Do you mean your lunch?" asked the Bear. "Well, you aren't going to have any lunch! I'll need Uncle Wiggily all for myself."

"No, I meant are you going to eat me:" asked Boppy, while Uncle Wiggily was trying to slip away and hide so the Bear couldn't get him. "Are you going to eat me," asked Boppy.

"Don't make me laugh, I have a cold sore on my lip!" chuckled the Bear. "I wouldn't eat you—you're wood, you know."

"Quite true," said Boppy. "But if you won't eat me you shan't eat Uncle Wiggily!" And with that Boppy began bouncing up in the air. Hard and fast he bounced, higher and higher, until he bounced up over the Bear's head. Then, all of a sudden, Boppy came down hard on the soft and tender nose of the Bear.

"Wow! Ouchie!" howled the Bear. "You surprise me!"

"Well, here's another surprise!" cried Uncle Wiggily, throwing a stone and hitting the Bear on his nose again. "And here's a third surprise!" shouted Boppy, bobbing up again and coming down once more on the Bear's nose.

"Too many surprises aren't good for me! I'll get my lunch somewhere else," growled the Bear. Away he shuffled, while Boppy and the rabbit gentleman laughed. So it all ended happily.

Theatres

AT THE CAPITOL.

"THE WINNING OF BARBARA WORTH"

Some idea of the devastating effects of the flood which is now ravaging a portion of the United States may be gained by seeing the screen picture of the flooding of the desert by the runaway Colorado River, which forms the big scene of "The Winning of Barbara Worth," the feature picture at the Capitol Theatre for this week end. This picture filmed from Harold Bell Wright's famous novel, has been dramatized with an eye to magnificent effect and the result makes an extremely interesting production.

The story of Barbara Worth, the little orphan of the desert who is adopted by Jefferson Worth, is outlined with dramatic simplicity in the tale which is set in the midst of a desert, with its wind storms and sand and bleakness as a background for the love story of Abe Lee, Barbara Worth and Willard Holmes. The triangle between the three, both men loving Barbara (Vilma Banky) is resolved when Holmes (Ronald Colman) helps Abe (Gary Cooper) to bring the money to the men employed by Jefferson Worth, waiting for their pay at "Barba," on the high mesa where they have gone to seek refuge from the threatening river below. Greenfield, an Eastern capitalist, with Jefferson Worth, has made the desert to "blossom like a rose" under the touch of the healing waters, but the former refuses to go on with the work of harnessing the torrent, owing to his greed for quick returns from money already spent, and Worth pulls out of the partnership. Greenfield's punishment comes later, when he, with hundreds of others, caught by the raging torrents, fly before the wrath of mighty waters, rolling up everything in their path as they make a savage way toward the higher levels. This flood scene is thrilling and dramatic in the extreme and the whole picture is well enacted and interesting.

An episode in Bensons' career at Calford, in "The Collegian" series, makes an entertaining and snappy portion of the programme.

—Jeanette.

AT THE REGENT.

NEW MEIGHAN FILM ARRIVES IN TOWN

"New Klondike" Interesting Tale of Florida with Star at His Best

Florida—with its bathing girls and auction sales has made its screen debut and been brought to you via the silver screen. It's all in Tom Meighan's latest Paramount picture, "The New Klondike," which opened at the Regent Theatre, to capacity audiences last night.

From what one is able to gather, this modern southern state would seem to be in quite a flurry of excitement. People sleep on the sidewalks and fight on the identical pavements;—all in the search and hunt for gold. It is a repetition of the "old Klondike" in a new setting with brains being used instead of bullets.

The star is seen as Tom Kelly, a baseball pitcher who is bound for Florida and the training camp. On the way, he meets Lila Lee who is going to visit her grandmother, and get rid of some property.

Arrived at camp, Tom is surprised to find that Cooley, his manager, has had him discharged. There is only one reason. Cooley is jealous of Tom's superior knowledge of baseball, and because of his being so close to Colonel Dwyer, the team's owner.

Despondent, and not knowing what to do, Tom accidentally becomes involved in a real estate deal. Soon he has made more money than he thought existed in the whole world. He drives up to the ball field and orders the team off by flashing a deed which shows him to be the rightful owner.

The men are jealous and induce Tom to admit them as partners. He agrees to do this and soon has them all on the road to wealth. As a result, the team forgets about hits and bunts, and thinks in terms of leases and sales. Then Tom is let in on a false deal; and just as fast as the money had come in—now it all disappears.

CRICKET NOTES

Peterborough C. C. play a return game with Lakefield Grove School at the Oval on Saturday afternoon at 2.30.

A full practice will be held tonight at the Oval at 6 o'clock. All players and those interested in the game are asked to turn out.

The team for Saturday's game will be chosen after practice.

The club opened the season last Saturday with a good win at the expense of the Grove School. The School hopes to reverse the decision this week.

The village of Lakefield is forming a club and has arranged home and home games with the local club.

The Peterborough club is stronger this year and has a larger membership, but there is still room for more. It is hoped to run two teams a little later on in the season.

Games have already been arranged with Oshawa, Lakefield, Birchcliffe (Toronto), Bell Telephone, (Toronto), and Trinity College School, Port Hope, and others are being arranged for.

The boys are working hard to get their playing ground at the Oval in good shape and will soon have as good a ground as any in the province.

Some good cricket is promised this season, and those interested should certainly turn out and see at least some of the games.

DEBRUGE FACES ARSON CHARGE

No New Light Thrown On Cause of Fire at His Home.

SON GIVES EVIDENCE.

BROCKVILLE, May 6—Albert Debruge, who on March 25 last, in Ottawa, was found not guilty of the murder of his common law wife, Jane Lameront, on the night of Jan. 7 last, was given a preliminary hearing in Police Court here yesterday on a charge of arson in connection with the same case, and which had been preferred previous to the murder charge.

No new light was thrown on the cause of the fire which destroyed the Debruge home.

In his evidence yesterday George Debruge stated that at Ottawa he noticed that rags which were contained in the box which was found in the bee-house at the Debruge place, and which he had said his father had suggested he place in Joyce's barn for the purpose of settings the building on fire, were not the same as he had given Constable Elliott. He did not say anything of his discovery until yesterday, when he went to J. F. Stewart's office and told of his discovery to Mr. Stewart, who is counsel for accused.

Questioned by M. M. Brown, County Crown Attorney, George Debruge could not recall having told any one that his father had wanted him to use ether to cause a fire in William Dion's automobile. Mr. Brown drew forth an admission from Debruge that during the past two weeks he had visited his father and his aunt, Lizzie, the legal wife of Albert Debruge, at Kemptville and Prescott.

The case was adjourned until May 17. In the meantime counsel for Debruge will ask for a stated case to show if there is any legal cause to hold the prisoner further.

CHOIR BANQUET GREAT SUCCESS

St. Paul's Choristers and Their Friends Guest of Ladies' Aid.

INFORMAL PROGRAMME.

The annual banquet to the choir of St. Paul's Presbyterian Church, tendered by the Ladies' Aid Society, was held in the Sunday School rooms last evening, with an attendance of about ninety people, including choir members and their friends. The tables were decorated very artistically with marigolds and white tulips and the programme, informal throughout, was made up of brief addresses, an impromptu programme by the members of the choir and community singing. Mr. F. Sedgwick acted as chairman, and moved a hearty vote of thanks to Mr. M. B. Chenhall for his work during the year as choir leader and organist, and also expressed the thanks of the assemblage to the Ladies' Aid Society. Mr. James Dutton gave an address to the choir, encouraging them in attention to their practise work and outlining their aims and objects. Convenors of arrangements for the banquet were Mesdames White, Sherwood and Burrell, assisted by members of the Ladies' Aid Society.

Celebrate July 1 in Peterboro'

THE ENTIRE WEIGHT OF A MAN'S BODY IS ON THE BOTTOM OF HIS FEET

"Custom-Made" Shoes

Constructed with the proper foundation to carry this weight in comfort. This, in spite of the unyielding surface of cement on which practically all walking today is done.

It is not necessary to wear ugly-looking shoes in order to get comfort.

Leave your order now. We also keep a STOCK of our Fine Shoes and Work Boots.

We have the most up-to-date Shoe Repairing Plant in the city. All soles on Ladies' Shoe sewed on.

W. & A. INGRAM

CUSTOM SHOEMAKERS AND REPAIRERS. 430 GEORGE ST

GEORGE E. WINTZ—Presents

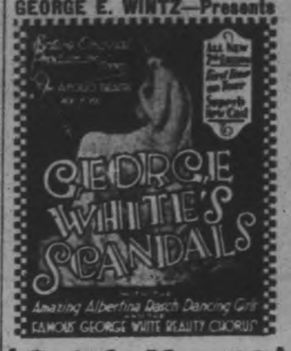

Grand--May 13

$3.00, $2.50, $2.00, $1.50, $1.00 (Plus Tax)

The absolute event of the entire season. The greatest attraction in years.

Mail orders filled. Seat sale starts next Tuesday morning.

APARTMENT

To let, four rooms, central; low rent. Also Store and Garage to let.

Ford ½-ton Truck for sale at a bargain; also parts for Overland, Chevrolet and McLaughlin cars.

A. LOW & CO.

385 Bethune Street

Phone 697; Nights & Holidays 1077.

Read the Advertisements THEY SAVE YOUR TIME

REGENT Playing To-Day

THOMAS MEIGHAN IN "THE NEW KLONDIKE"

A Roaring Comedy-Romance of the Florida Real Estate Boom and Baseball Training Camps

And

9th Chapter, House Without a Key

THE WRIST WATCH

Also Mack Sennett Presents

BEN TURPIN IN "THE JOLLY JILTER"

And

BUSTER BROWN IN "BUSTER HELPS DAD"

Coming—NORMA SHEARER IN "UPSTAGE"

REPEATING SUPPER DANSANT AT THE DOWNEYFLAKE

TO-NIGHT AND SATURDAY NIGHT

Dancing from 9 o'clock

Orchestra in attendance.

Cover charge 40c per person

Only Once in a Lifetime

Does Such An Opportunity As This Occur

They're Going Fast!

$5 AS LOW AS and Your Old Phonograph sends an ORTHOPHONIC VICTROLA home to-day! DOWN

So Wonderful to Own One, So Easy to Get One

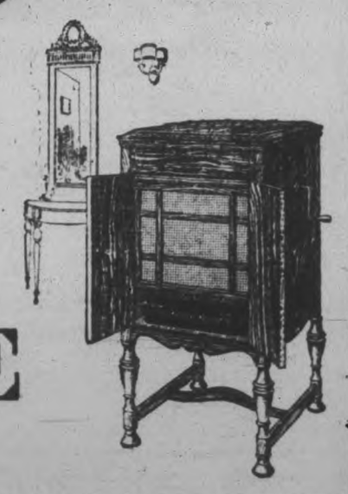

A liberal allowance will be made for your old phonograph, and all you pay now is as low as Five Dollars Cash, Balance Real Easy. Only a limited number of exchanges will be made. Will yours be one?

E. V. WARNE

352 George Street Phone 1238

Worth $10 to $15 More!

SUIT OR TOPCOAT

Made to Measure

$24

FIT AND SATISFACTION GUARANTEED

Direct From Wholesaler to Wearer Without Middlemen's Profits

THE REGENT TAILORS

326 George St.

If you live out of town write for samples and self-measurement form. We can fit you perfectly by mail.

OUTLINE OF SCIENCE

CLXXIII—The First Ether Operation.

by MAX HAHN

UNITED LADIES' AID STARTS NEW YEAR

Recently Elected Officers Discharge Duties for First Time.

MILLBROOK, May 6.—The Ladies' Aid Society of the United Church held its May meeting on Tuesday at 3 p.m., at the home of the president, Mrs. M. E. Needham, with about thirty members in attendance.

The newly-elected officers discharged the duties of their position for the first time, this being the initial meeting of the church year. By a recent regulation the church year will close in December, beginning with the current year, so that there will be but nine months in which the various organizations will continue their activities, and the present list of officers function; some confusion and financial disorder will probably result from the change, but details will doubtless be readily and speedily adjusted.

The "Sunshine Bags", which were distributed at the March meeting, were to be returned on Tuesday, and the response was most encouraging. The idea was to put in one cent every day in April on which the sun shone—even a brief gleam being sufficient to demand the copper. About $8.00 was realized, and there are several bags yet to come in.

Mrs. W. H. Johnston contributed a solo, "O Love That Will Not Let Me Go", to the great enjoyment of the listeners. Miss M. Duncan was the accompanist.

During the discussion of business items the President reported that the "Parsonage Committee", Mesdames J. L. Byam, G. E. Burnham, R. H. Edmunds, W. E. Ball, H. W. Johnston, and G. Locke, had visited the parsonage on Thursday, at the invitation of Mrs. Howard, and considered necessary repairs. A considerable amount of papering, painting, etc., was reported as an immediate necessity, and the suggestion was made that it might be a wise move to sell the present minister's residence and either build, or buy, a more suitable home. Of course no action could be taken in this regard without the consent of the official board.

The matter of repairs was left in the hands of the parsonage committee, and the need of flowers for the church on "Mother's Day," Sunday, May 8, was taken up; the decision being to have red geraniums and white lillies if possible.

There was a discussion regarding holding the annual "Strawberry Festival" in June, and this was finally left over until the next meeting, as a number favored a sale of home-made baking rather than the garden party.

Mrs. J. L. Byam extended an invitation to hold the June meeting at her home, Bank street, the gathering to be on the lawn if the weather permits.

A church notice on Sunday will remind the ladies of the congregation to begin work for the bazaar in the fall so sufficient supplies will be in readiness by early December.

A pleasing feature of Tuesday's meeting was the attendance of a number of the older members, including Mrs. W. H. Byam, probably the most advanced in years, and one of the Society's life members. Two new members, Mrs. H. Wynne and Mrs. Nattrass, were welcomed and enrolled.

Miss Needham served refreshments at the conclusion of the business session, Mrs. H. W. Johnston pouring tea, and Mrs. G. E. Burnham and Mrs. C. C. Garside attending to the wants of the guests. The tea table was very attractive, centred with spring flowers, the candle holders and floral basket of amber crystal with smaller cut vases holding single blossoms, completing an effect that was bright and seasonable to a degree.

The usual social hour was thoroughly enjoyed, the vote of thanks to the hostess being moved by Mrs. A. J. Brown, and seconded by Mrs. F. H. Smith.

The Aid meets on the first Tuesday of each month, usually at the homes of the members. The total enrollment now is over seventy.

C.G.I.T. Meeting.

The Wide Awakes group of Canadian Girls in Training held its regular meeting on Tuesday evening, with fifteen in attendance, including two new members, Misses Aileen Franklin and Phyllis Kidd, who were welcomed and added to the membership list.

During the business period the voting, by ballot, on the two girls who are to represent the group at the Provincial C.G.I.T. Camp this summer took place. Misses Elinor Fallis and Alvira Davis being the candidates elected. The girls expect to attend the camp at White House, Lake Couchiching, in July. Last year the delegates had to go to Beausoliel Island, Georgian Bay, because the other camp was filled up when their applications were received; hence the early election this season.

The study of Miss McCorkindale's book on "Temperance and Life" was continued, the first and second chapters being covered, with the use of the blackboard and charts, the material being both instructive and interesting. The group has the book and the accompanying charts through the kindness of Rev. Joseph Wilks, who presented them to the organization.

The meeting next week will be in conjunction with the Mission Circle, the girls deciding to affiliate with this society rather than the Woman's Auxiliary. Quite a number are members of the Circle and are among its office holders.

The devotional period is always an effective part of the weekly meetings, the girls participating as well as the leader, the Scripture lesson on Tuesday night being "What the World Teaches", the accompanying headings, with the Bible verses read by each one, comparing the Bible to a lamp, "a parlor lamp", "study lamp", "hall lamp", etc. The effect of the physical on the mental and spiritual life was emphasized during the talk on "Water and Health", "The Grape and Alcohol", when the subject of temperance was considered.

The recreation hour at the close gave opportunity for some lively activity, and there was the usual 'treat' of sweetmeats before the gathering dispersed.

Spring pep on your pantry shelf

SHREDDED WHEAT

Food for any hour of the day
Ready-cooked, ready-to-eat,
Crisp-delicious nourishment

Niagara CREAM Caramels

5¢

Have them in the house all the time.
Let the children eat them whenever they want.
They're wholesome and pure—golden in colour, square in shape.
Pure cane sugar, rich, sweet cream.
A fine family candy at an economical price.

Packets 5c. Wax-wrapped inside.
Also in bulk, 46c. per lb.

By GAY BROS., NIAGARA FALLS, ONT.

OMEMEE A.A. PLANS ANNUAL FIELD DAY

Committees Already Working Busily on Arrangements for Victoria Day.

OMEMEE, May 6.—The annual 24th of May celebration is being arranged by the O.A.A. Committees have been appointed for the sports programme in the afternoon and a good programme is on the way for the concert in Coronation Hall in the evening. A one-act comedy, entitled "Which is Which," will be presented by local talent.

FISHERMEN BUSY AROUND HASTINGS

Report Catch of Pickerel on First Few Days Very Small.

HASTINGS, May 6.—The fishing season has opened up in earnest for the season of 1927. Several lovers of this pastime were making good use of the opportunity, and remembrances of last year were brought back to the local residents where on bridge, dam and locks the fishers were leisurely waiting for their prey. Some fine specimens of pickerel were exhibited, but reports given in general were not of the best, as not very many fish were taken. A real good season is looked forward to by the local citizens. Some of the tourists' houses have already reported several prospective tourists, having had many inquiries for accommodation, and although the season of last year was exceptionally good, the coming one promises to be the best yet.

TOWNSHIP SCHOOL EXECUTIVE MEETS

Rev. H. B. Neal Gives Paper — W. M. S. Hears Report.

WOOLER, May 6.—On Monday evening the Township Sunday school executive met at Stockdale. Rev. H. B. Neal gave an address on teacher training.

In the United church parlors, on Tuesday afternoon, a large representation of the members of the Woman's Missionary Society met in the monthly meeting. After quilting a quilt the regular business was conducted by the president, Mrs. S. L. Terrill and the secretary, Mrs. J. W. Lawson. A number of committees were appointed to call on the sick and shut-ins during the week, and another committee to make arrangements for a tea. The report of the Cobourg Presbyterial, recently held at Bowmanville, was given by Mrs. Neal and Mrs. J. J. Way, the delegates. Much information and encouragement was derived from these reports enabling the Auxiliary officers to carry on their work more efficiently. Mrs. C. R. Terrill moved a vote of appreciation to the delegates for their excellent report. This was seconded by Mrs. D. S. Austin.

Refreshments were served by the hostess, Mrs. Herb. Wessel, and her group.

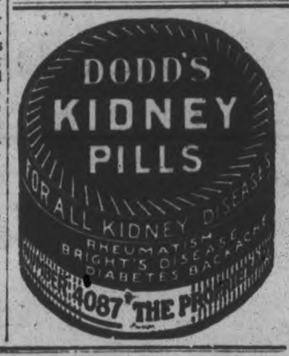

Use Your CREDIT for a BETTER HOME

Don't go without that new piece of Furniture that will make that room so much more pleasant.

GET IT NOW

and pay for it on our deferred payment plan. Our confidential credit system makes it easy to furnish your home as you want it.

Everything for the Dining-room, Kitchen, Sitting Room, Bedroom, Hall, Verandah, Perhaps a Baby Carriage

Glad to show anything and explain our credit plan.

HARRY ZACKS

420 George St. - Opposite Examiner

MAHER & WESLEY ANNIVERSARY CELEBRATION

THE SPOT
We Serve You Better
We Save You More
MAHER & WESLEY

THE SPOT
Everything the Uptown Stores Have But the Expense
MAHER & WESLEY

WE WILL NOT CARRY GOODS FROM ONE SEASON TO ANOTHER

OVERCOATS
Must Go
$16.50, $18.50
Broken sizes. All this season's best in style and pattern. Single and double-breasted.

DON'T MISS THESE
BLUE SUITS
$24.75, $29.75
Fine All-Wool Botany Serges, in single and double-breasted, art silk lined, latest 2-button models. Perfect models and styles.
A REAL SNAP

WE'RE MAKING NEW FRIENDS, BUT VERY LITTLE PROFIT AT THESE PRICES

TWEED SUITS
$22.50
New Fawn and Grey Tweed Suits in latest 2-button, D.B. style. Well made and good linings.
A SMART SUIT
YOUTHSUITS
$18.50
All sizes 34 to 36 in First Long Pants. Single and double-breasted models. All this season's latest styles to choose from.
SNAPPY YOUTHS' SUITS

Come in—a Pound of Evidence is Worth a Ton of Paper and Ink—THANK YOU

Just a Word About
Workingmen's Clothes
We are increasing our showing in Work Clothes, and offer values that are attractive—in Work Clothes as well as in everything.
QUALITY IS OUR POLICY
Men's Work Suits $13.50
Men's Black Pants $2.00
Men's Black Overalls $2.00
Men's Work Shirts $1.50
NOTE—A new Kentucky Jean Cloth made in Pants and Overall style just came in. These are the last word in Work Clothes, and guaranteed to give greatest of wear.
Pants $2.50
Overalls $2.75
ASK TO SEE THEM

$34.50 Tailored to Measure $34.50
NOT THROWN TOGETHER—BUT GUARANTEED TAILORING
The values we are showing command your attention. Fine all-wool blue, light, medium and dark shades; the purest of Botany worsteds. The cloths are thoroughly shrunk, highest class of tailoring, art silk lined. They are good values at $10.00 Suit more. You benefit, as we are out of the high rent district.

$1.95 Hat Clearance $1.95
DO YOU WEAR SMALL SIZE?
If so, here's your chance. Wool Felt Hats in snap brim, fancy bands. Sizes 6⅝ to 7. We absolutely won't carry goods over.
HELP US CELEBRATE AND SAVE MONEY TOO

Maher & Wesley
"The Store That Satisfies"
188 CHARLOTTE STREET PHONE 577

Other Specials
FOR OUR ANNIVERSARY
Men's Caps $1.49, $1.95
Boys' Caps 75c
Boys' Bloomers $1.95
Boys' Blouses 95c
Boys' Jersey Coats, 24 and 26, $1.49
Men's Sweaters $2.95

In beginning our fourth year, permit us to again say "Thanks" for your support and liberal patronage. We have tried our very best in past to serve you well, and in modesty say, we can serve you better in the year to come.

WINDOW SHADES

In all the wanted colors—green, cream or white. 18th Anniversary Sale price, each..... **69c**

Tremendous Values Hard to Believe at

RUBBER STAIR TREADS

Extra good quality and large size. 18th Anniversary Sale price, each..... **12c**

HOME FURNISHING CO'S

18th ANNIVERSARY SALE

Saturday, May 7 to Saturday, May 28

We will celebrate the 18th Birthday of a prosperous business career by staging the greatest exclusive Furniture selling event in Peterborough's history. In appreciation of generous public patronage $15,000.00 worth of fine character Furniture, possessing the utmost in style and quality, Stoves, Congoleum Rugs and Baby Carriages have been priced down to figures that will astound even the most exacting bargain hunters. By sharing in this celebration, economy shoppers will get the surprise of their lives in eye-opening value-giving, for NEVER BEFORE—PERHAPS NEVER AGAIN—SUCH

MIGHTY GOOD BARGAINS

25 to 35 Per Cent. OFF ALL REGULAR PRICES

Strollers and Baby Carriages

Without a doubt, we have the largest assortment in the city, in many different colors to choose from. All Lloyd make and of guaranteed construction. All prices, ranging from..... **$19.00**

Solid Oak Extension Tables

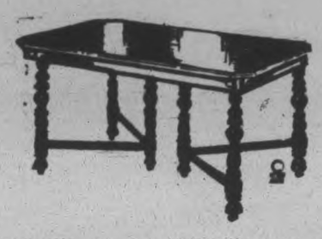

They come in fumed or golden finish. Heavy pedestal and extends to six feet. 18th Anniversary Sale price..... **$15.40**

18 Years of Business Growth

In 1909 we established the Home Furnishing Co. on the principles of quality, service and value at lowest possible prices, which is the strong foundation of our present business, and the yearly increasing response from satisfied customers was encouraging. Eight years ago Harry Florence succeeded his brother as head of the firm, and public approval of his successful management has found expression in continued growing patronage. Recently additional floor space has been acquired to keep apace with the greater demand, and this allows of us buying in larger quantities at more advantageous figures, the savings thus effected being passed on to customers in STILL LOWER PRICES. This Store can't be undersold.

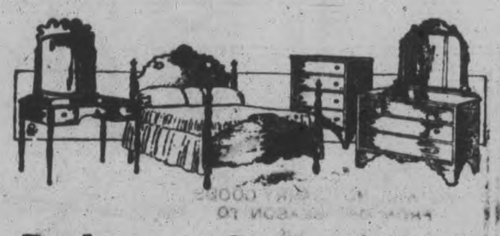

Bedroom Suite, $119.00

One only. Contains large Dresser in walnut, Chest of Drawers and Bow-End Bed. Walnut antique finish. A wonderful bargain at the 18th Anniversary Sale price..... **$119.00**

Bedroom Suite, $89.00

One only, in walnut finish. It consists of a large Dresser, Triple Mirror Vanity, Chest of Drawers and All-Steel Walnut-Finished Bed. 18th Anniversary Sale price..... **$89.00**

ODD DRESSERS

They come in walnut finish. Some have round or square mirrors. Good size case and three drawers. 18th Anniversary Sale price, each..... **$14.90**

ALL-STEEL SLIDING COUCHES

These are upholstered in beautiful cretonne, with valance. They make a couch by day or bed by night. 18th Anniversary Sale, **$9.85**

18 Years of Public Confidence

For eighteen years the Home Furnishing Co. has enjoyed a measure full of public confidence, of which it is proud. Householders know we always live up to our slogan, "The Store that can't be undersold," and that our merchandise is exactly as represented—up-to-the-minute in style, top-notch in quality and unbeatable in price. Our credit plan also has won public appreciation, and hundreds of homes have enjoyed and are enjoying the use of comfort-giving furniture while paying for it in very easy weekly instalments. Business relations thus established are pleasant, satisfactory and confidential. We pledge ourselves to continue to merit the utmost confidence of the public.

Chesterfield Suite Bargains

3-PIECE JACQUARD VELOUR CHESTERFIELD SUITE

Made of solid oak frames. Has spring back and seats and Marshall springs. Covered in a beautiful blue and grey jacquard velour, with exposed wood frames. 18th Anniversary Sale price, **$169.00**

3-PIECE MOHAIR CHESTERFIELD SUITE

Made of solid oak frames. Has spring back and seats and Marshall spring cushions. Upholstered in a taupe mohair, with silk reversible cushions. 18th Anniversary Sale price..... **$175.00**

3-PIECE VELOUR CHESTERFIELD SUITE

Kroehler make. Has spring back and seats and Marshall spring cushions. All solid oak frames. Upholstered in a beautiful taupe and blue velour. 18th Anniversary Sale price..... **$149.00**

3-PIECE CHESTERFIELD SUITE

In silk tapestry covering. Marshall spring seats. Exposed wood frames. 18th Anniversary Sale price..... **$119.00**

FIRST QUALITY GOLD SEAL CONGOLEUM RUGS

Guaranteed first quality. All underpriced for this Sale only at—

Size 6 x 9	$5.95
Size 7½ x 9	$7.25
Size 9 x 9	$9.50
Size 9 x 10½	$10.75
Size 9 x 12	$11.75

A Kroehler Divanette

One of the most useful pieces of furniture in a home. Used as a comfortable seat by day or double bed by night. Upholstered in velours or tapestries. Has oak or walnut-finished frames. Guaranteed construction. 18th Anniversary price, complete with Mattress.. **$49.00**

Simmon's Bed Outfit, $17.50

Outfit consists of All-Steel Walnut-Finished Bed with panel, All Pure Felt Mattress in strong ticking, and guaranteed Link Steel Springs. 18th Anniversary Sale price, complete..... **$17.50**

Cocoa Matting Extra strong quality, 36 inches wide. Regular $1.00 quality. 18th Anniversary Sale, yard ... **69c**

Dining Room Suite Super Values

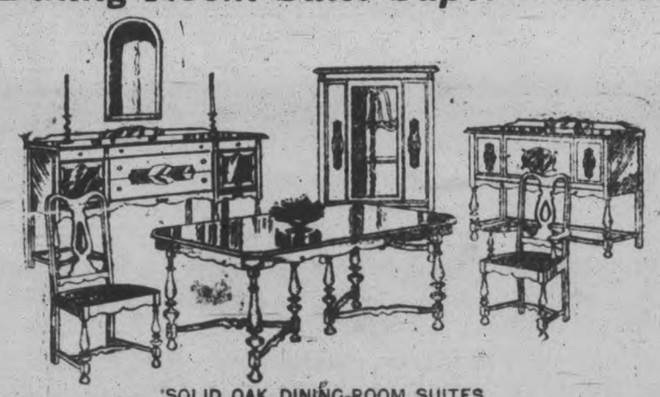

SOLID OAK DINING-ROOM SUITES

1 only. Contains solid oak Buffet, Round Extension Table and set of six Chairs, upholstered in solid leather. Fumed finish. 18th Anniversary Sale price..... **$79.00**

SOLID OAK DINING-ROOM SUITE

Contains Long Buffet, Oblong Extension Table and set of Chairs, upholstered in solid leather. Old English finish. 18th Anniversary Sale price..... **$95.00**

1 ONLY SOLID WALNUT DINING-ROOM SUITE

In the new Hugenot finish. Contains 66-inch Buffet, massive Oblong Extension Table, beautiful China Cabinet and set of Chairs, upholstered in solid leather, with extra heavy turned legs. 18th Anniversary Sale price..... **$259.00**

MATTRESSES

Simmons' Pure White Layer Felt Mattresses, covered in extra strong ticking, and will last for years. 18th Anniversary. **$9.85**

HERE'S A SNAP

Pure Felt Mattresses, made of all new clean felt. Beautiful coverings. All sizes. 18th Anniversary Sale price..... **$5.95**

WALNUT-FINISHED BEDS

All-steel, heavy two-inch posts. All sizes. 18th Anniversary Sale price..... **$6.95**

ALL-STEEL SPRINGS

Cable or weave. Guaranteed construction. 18th Anniversary Sale price..... **$4.95**

ALL-STEEL LINK SPRINGS

Guaranteed construction and will last for years. 18th Anniversary Sale price..... **$7.95**

SAVE ON HIGH-GRADE REFRIGERATORS

A good selection of Refrigerators in all sizes. Some in natural and golden finish. All hardwood. White enamel interior, two wire shelves. 50-pound ice box. 18th Anniversary Sale price, from.... **$15.50**

HOME FURNISHING CO.

"The Store That Can't Be Undersold"

Phone 1428 *H. FLORENCE* *208 Charlotte St.*

WICKER CHAIRS

Just a few only. They are upholstered in cretonne of attractive pattern. 18th Anniversary Sale price, each..... **$6.95**

WER'E EXPECTING THE WHOLE TOWN

12,000 SHIRTS

Yes---And The Entire Lot Is Broadcloth

Collars Attached and Collars To Match Styles

Sizes 13½ to 17½

Here's the most welcome piece of news we've offered in months. Every Shirt is Broadcloth, and fully guaranteed. Perfect fitting.

Most everyone knows the quality of our merchandise—and most everybody knows that a Sale here means a true Sale in the fullest meaning of the word. We suggest that you come early!

Right at the start of the summer season, here's a special event that should interest every man. So important is the quality and so drastic is the price-cutting that every man who comes here will buy a full season's supply.

All Plain Shades, including White!

Smart Stripes and Fancy Patterns

Sale Opens 9 A.M.

Store Will Remain Open Until 11 p.m.

$1.29

4 for $5.00

Make Your Dollars Do Double Duty Tomorrow

Broadcloth Pyjamas $1.98
Plain and Fancy Patterns
Trimmed With Silk Frogs—Reg. $3.50

TIES Mugadors Silk and Wool, etc. Reg. $1.00 2 for $1.00 — 55c

COMBS. Balbriggan Short and Long Sleeves Ankle-length Reg. $1.50 — 89c

HOSE Fancy and Checked Patterns Reg. $1. — 49c

COMBS. Athletic All Styles Reg. $1.50 — 94c

GLOVES Suede and Duplex Chamoisette Reg. $1.50 and $2 — 69c

HATS All Shapes and Shades Reg. $4.00 — 2.95

HOSE Silk and Wool Reg. 75c, 2 for $1.00 — 59c

CAPS Smart Snappy Spring Patterns Reg. $2.00 — 1.00

Sweater Coats Pure Wool All Colors Reg. $4.50 — 2.98

Balbrigan Shirts And Drawers 49c gar

President Braces Reg. 75c — 49c

Overalls 1.29

Work Shirts 98c

Handkerchiefs 79c dozen

ODD PANTS $1.98 $2.95

Balbriggan Athletic Combs. Reg. $1.25 — 89c

Heavy Police Braces Reg. 50c — 33c

Fancy Leather BELTS Reg. $1.00 — 59c

Yama Cloth Pyjamas Reg. $3.50 All Sizes — 1.98

Garters Wide and Narrow Web Reg. 35c — 23c

Elastic Band Bow Ties Reg. 50c — 25c

BRASS
329 GEORGE ST

Men's Yellow and Blue Slickers $5.95

ST. ANDREW'S Y.P.S. ELECTS OFFICERS

Banquet Precedes Business Session of Campbellford Young People.

CAMPBELLFORD, May 6.—An enjoyable time was spent at St. Andrew's last Monday evening, when a banquet was tendered the "Reds" by the "Blues" the latter being the losers in the contest for attendance held throughout the past term. At 7.15 about fifty of the young people and members of the Society sat down to the tables, which were beautifully decorated with red flowers

Mr. John Storie favored the gathering with several selections. His new selection, "The Stern Old Bachelor" was much appreciated by all.

Several of the old community songs were sung. Just as this period a vote of thanks in appreciation of the work of the president throughout the year was tendered Miss Watson by Miss Freda Nelson, seconded by Mrs. Storie. Miss Watson very ably replied. A vote of thanks was moved by Miss Nelson and seconded by Miss A. Atkinson for the splendid banquet prepared by the "Blues." The response was shown by a hearty clap of hands from the "Reds." Two verses of "Onward Christian Soldiers" was sung after which Rev. Mr. Grier led in prayer. This closed the social part of the meeting. The business part consisted of re-election of officers. This part was in charge of Mr. Grier and the following officers were elected:

Hon. President—Rev. Mr. Grier (re-elected).
President—Mrs. Scott.
Vice President—Mrs. T. Campbell.
Secretary—Miss G. Blue (re-elected).
Treasurer—Miss Nelson.
Convenor of Devotional Committee—Miss C. Ivey.
Convenor of Missionary Committee—Miss V. Patrick.
Convenor of Membership Committee—Miss A. Atkinson (re-elected).
Convenor of Social Committee—Mrs. H. Inns and Mrs. Storie, joint convenors (re-elected).
Pianists—Miss Brady and Miss Verna Hay.
Correspondent—Miss B. Blue.

The meeting adjourned and the meetings have closed for the summer vacation when they will re-open in the fall.

MILLBROOK NEWS

MILLBROOK, May 6.—Mary Burnham, youngest daughter of Mr. and Mrs. G. E. Burnham, entertained a few of her school friends at a party on Monday evening in honor of the tenth anniversary of her birthday.

Games and music kept the little guests happily entertained until the tea hour when all gathered round the dining table, which was daintily decorated in a color scheme of white and gold. The birthday cake, with its lighted candles, appropriately centred the table, the anxiety of the young folk as to who would find the ring, button, five cents, etc., hidden in its toothsome slices, being for them a very delightful feature of the party.

Mrs. Burnham waited on her young guests and made sure that healthy appetites were fully satisfied.

Those present included: Madeline McDowell, Mary Nattress, Gertie Richards, Bryer Edmunds, Helen Mitchell, and Myrtle Nattress.

Mrs. (Rev.) P. C. Howard is in Toronto this week attending the forty-first annual meeting of the Women's Auxiliary to the M.S.C.C. and to Diocesan Mission, Diocese of Toronto, at which a large number of delegates are registered. The meetings are being held in the parish hall of St. Anne's church, and are presided over by Miss M. Cartwright, M.A., Ph.D.

Mr. W. Fred Fallis has purchased the 100 acre farm formerly belonging to Mr. George Fallis, and located just across the quarter line from his present farm property, Fallis Line. The fifty-acre farm, also belonging to Mr. George Fallis has been rented by Mr. Allie Fallis, who will work this land in addition to the farm he is at present occupying. Mr. George Fallis has bought the home on King street recently occupied by Mr. James McMillan and will move in within the next few weeks.

Grace Presbyterian church, Rev. John Riddel, pastor, is holding its anniversary services on Sunday, May 8, at 7 p.m. Through the winter months Grace church held its Sunday school and church service in the afternoon, the one immediately succeeding the other, but has now changed to Sunday school in the morning, and church at the usual hour of 7 o'clock.

Mr. Irwin Allen, of Shaws (near Bowmanville) has purchased Mr. J. F. Staples' farm, 11th Line, Cavan, and will take possession in June. Mr. and Mrs. Allen were made the recipients of two handsomely-upholtered chairs, with an accompanying address, recently, as tokens of the high esteem in which they are held by their neighbors and friends. Their three children were given fountain pens by their school chums at the same social gathering.

Councillor G. W. and Mrs. Sayles, and family, and Miss S. Muir motored to Peterborough and attended the pageant given by the Y.W.C.A. Miss Marjorie Sayles was among those taking part in the popular entertainment.

Among those from Millbrook who motored to Cavanville on Friday evening and attended the "Old Tyme Concert", given by the United church choir, were Mr. and Mrs. T. H. Bradley, Rev. F. H. and Mrs. Howard, ex-Warden A. J. and Mrs. Henderson.

Miss Alice Needler of Toronto spent the week-end the guest of her aunt, Miss Etta Needler.

More than 50 per cent of the students of Robert College, Constantinople, an American institution, this year are Turks, contrasting with 5 per cent before the war.

We get to school early

"Our mother gives us early breakfasts . . . big bowls of Kellogg's Corn Flakes and nice sweet milk."

No wonder kiddies love Kellogg's! It's flavor! Matchless crispness! And Kellogg's are so good for everybody. More than 11,000,000 people demand them daily!

Serve with milk or cream. And add canned or fresh fruits—or honey. Order at hotels, cafeterias. On diners. Sold by all grocers.

Made by Kellogg in London, Ontario. Oven-fresh in the inner-sealed red-and-green package. Imitations cannot equal Kellogg's wonder-flavor.

Kellogg's CORN FLAKES

WIELDED HYPNOTIC, ETC

(Continued from page 1)

word But Gray maintained that he had "felt" her influence, and that "psychic dominance" of which he had previously testified in other terms.

As Wallace shouted questions at him, some of them so involved that the court ordered them re-framed, Gray sat unperturbed. Mrs. Snyder dabbing at her eyes now and then, held whispered consultations with her lawyers. She was pale and there was the discoloration of worry to be seen around her eyes.

The dominance, Gray said, began about a year before the murder. He dated it from the time he took "sleeping powders" to test them for Mrs. Snyder before she gave similar powders to her husband. The powders left him dazed and hazy, he asserted, tears for the first time coursing down his cheeks, that he had been drawn from his own happy home and had violated Snyder's home because of a state of mind that he could not explain. This mystic influence he ascribed to Mrs. Snyder.

Not with Him.

But pressed for further reasons for the murder, and with Wallace seeking to show that Gray killed Snyder in the hope of profiting by part of Snyder's $96,000 insurance, Gray could only add whiskey to "magnetism." Wallace then led Gray to acknowledge that Mrs. Snyder was not with him in Syracuse to ply him with liquor to "steel you to murder her husband."

Was Mrs. Snyder with him when he bought the sashweight? No. Was she with him when he bought the chloroform? No. Was she at his side when he picked up while en route to her home on the murder night, the Italian language newspaper left on the floor of the Snyder home to trick detectives into thinking Italians had killed Snyder? No.

Gray revealed himself a vacillating, whiskey-soaked creature, trying to shake off her influence, resolving to have nothing to do with killing Snyder, and then as he walked along a Rochester street, picking up waste to be used in the very murder he had just decided he had no desire or "courage" to commit. He showed this "magnetism" controlling his subconcious mind when he bought the sashweight, after swearing to himself that he "could not go on with this thing."

Mrs. Snyder, he related, had "practiced using the sashweight" and had reported to him that "she lost her strength" trying to wield it. Wallace wanted to know if Gray had rehearsed with the sashweight. Gray said he had not. He didn't think that he would ever use it. He found picture wire; carried it to the Snyder home, sought to stupefy or prime himself with whiskey always certain that in the end he would find himself unable to go on.

In the Snyder home on what Gray called "the murder night," he tried to run away. Fate, in the form of automobiles, halted his flying feet.

Thinking these contained the returning Snyder family, he hastened back to his ambush ,to pour more whiskey down his throat.

Shows how Blow Struck.

When Gray demonstrated with the jury watching him most intently, and with women spectators gasping horrified little "Ahs!" how he struck Snyder with the sashweight, Gray was calm. He went about the demonstration reluctantly, sighing as he removed his glasses and rose from the witness chair. That the simulation of the blow was repugnant to him, was apparent. He did not raise or bring down the sashweight with alacrity or force.

Gray frequently asserted that he had not testified as Wallace quoted him, and Wallace, after looking at the transcript as frequently, withdrew questions.

Wallace, reading from the record, quoted the testimony of a doctor who testified that anyone of the three blows of the sashweight would have rendered Snyder unconscious. In the face of that expert testimony Wallace defied the witness to tell "the judge and jury" that Albert Snyder, after Gray had struck the first blow, had raised up and grappled with him.

Gray stared into Wallace's eyes and said: "I have no doubt the doctor thought that the truth when he testified; but I know better—I was there."

SENSATIONAL CHARGES

(continued from page 1)

used as a "blind pig" at Sarnia, the witness stated. The Carling Company had never had anything to do with the barge.

Mr. Rowell asked Mr. Lowe if he had been present at the meetings of brewers, when Egan's demands were discussed. The witness recalled some of the meetings, but maintained that he had never agreed to paying anything to Egan and had never paid.

"If the government allows me to export I'll export without paying graft," he said. "If it doesn't, I'll stop."

Samuel Beck, who stated that he had been for 25 years in the employ of the Grand Trunk, now the Canadian National Railways, admitted that he had received about $1,000 a carload for signing bills of lading for liquor which did not cover genuine shipments. The liquor which, according to the bills went to St. Pierre-Miquelon, merely crossed the river to Detroit.

"Who did you sign them for?" asked Mr. Rowell.

"A man called Kempt."

$1,000 a Carload.

Mr. Rowell had some difficulty finding out just how much was paid to Mr. Beck. The witness said that he had no definite arrangement with Kemp, but that now and then he received an envelope containing money. "I sometimes got a thousand dollars at a time," he stated. He thought that his payments would work out at about $1,000 a carload.

"Did you leave the railway because of this practice?" Mr. Rowell asked.

"Mr. Beck admitted that this was one of the reasons. He was "asked to resign."

"The only man you saw was Kemp?" questioned counsel.

"Yes."

Mr. Rowell pressed the witness to ascertain if money had been paid to him for other purposes than the one designated.

"I don't remember any" said Mr. Beck.

"Oh yes you do. A man doesn't forget things like that" objected Chief Commissioner Brown.

Mr. Rowell informed the witness that he gathered from his previous testimony that he had received money on other occasions than those concerned with the bills of lading.

"I didn't mean for liquor shipments" said the witness.

"Did you get money for others?" asked counsel.

The witness said he thought all agents received money sometimes for accommodating the public.

"I thought that that was what you were paid your salary for" remarked Mr. Rowell.

Knew Harwood.

Mr. Cooper followed on the stand. He said that he had been in business in Walkerville for eleven years. He also stated that he knew Mr. Harwood former shipping clerk for Hiram Walker and Sons. His connection with Mr. Harwood had been "in seeing that orders were got out."

Mr. Rowell asked him what knowledge he had of the bogus bills of lading which were signed by Harwood and Beck and used to cover shipments to Detroit. The witness replied that some of them had to be camouflaged because of the nature of the business.

"Who made the arrangement with Beck" asked counsel.

"I think it was made by one of my customers called Kemp" replied Mr. Cooper. "The Americans on the other side of the line were good and thirsty and we had good liquor to sell." He told his United States purchasers that the liquor could not be supplied unless the shipments were covered up by bills of lading. They asked how the bills of lading could be obtained and he said he would try to "arrange it" for them.

"Did you provide the money?" asked Mr. Rowell.

"No it all came from out of the cost of the liquor."

Mr. Beck "had not committed murder" in signing the bills of lading Mr. Cooper remarked.

"Oh no not as bad as that" agreed Mr. Rowell.

Then counsel asked Mr. Cooper a number of questions in regard to shipments to Cuba and other foreign points.

Mr. Cooper said that when he and his associates found that 'Lord Shaughnessy's company was doing this business he just followed suit. "It was the same camouflage as Corby's used" he stated.

Mr. Rowell told the witness that they were not dealing with any other company which was not represented. Mr. Cooper said that it was usually the "little fellow" who suffered and he wanted to see that the "Lords and Sirs" were also attended to. Counsel assured him that the investigation would be very thorough.

Mr. Cooper told Mr. Rowell that every case of liquor shipped by the Walker distillery to St. Pierre and Miquelon actually went to that destination.

"If you are as sure of getting to Heaven as that Walker's goods were landed at St. Pierre and Miquelon you'll get there all right" he told counsel.

"They were mad for whiskey over there" Mr. Cooper said with reference to the export over the Detroit river "and lots of them were dying from drinking bad liquor so we didn't think we were doing much harm. I've paid my income tax and I'm proud that I was handling Walker's whiskey."

SPORTING EVENTS ARE ALL ARRANGED

Warkworth Will Play Campbellford at Victoria Day Celebration.

CAMPBELLFORD, May 6. — Arrangements have been completed for the Victoria Day celebration on Tuesday, May 24th, the sport committee announcing that Warkworth will be the opponents of the local Northumberland League ball team in a schedule league fixture, commencing at 2 p.m., and Trent River and Havelock will combine forces to battle the local softballers. The local softball executive will likely pick the team to face the visitors.

The five-mile marathon is causing more than usual interest among a number of athletes. Quite a few of the boys are training almost daily and should be able to stand the grind by May 24th. A handsome silver cup is the award to the winner.

The harness horses will draw their share of attention from the sport-loving public, and the races promise to be keenly contested. There are three races on the programme with purses of $150.00, $125.00, and $125.00 respectively.

The Northumberland Regiment Band will furnish music during the afternoon.

Women's Hygienic Habits

Being greatly changed—New way discards like tissue

By ELLEN J. BUCKLAND
Registered Nurse

OLD-TIME "sanitary pads" are rapidly disappearing, because of a new way called KOTEX, that 8 in 10 better class women now employ.

Kotex discards as easily as tissue. Thus no laundry, no embarrassment of disposal.

Being 5 times as absorbent as ordinary cotton "pads," it permits lightest gowns and frocks without slightest fear. Dance, motor, go about for hours without a moment's doubt. And it deodorizes; thus ending all fear of offense.

Obtain at any store without embarrassment simply by saying "KOTEX." Try today and you'll never again risk the uncertainty of old ways.

Box of 12 costs only a few cents. Be sure you get the genuine. Only Kotex itself is "like" Kotex.

KOTEX
No laundry—discard like tissue

HOME FURNISHING CO. ANNIVERSARY

Celebrates 18 Years in Business By Staging a Big Sale.

The Home Furnishing Co., 208 Charlotte Street, are putting on a big sale of home furnishings, commencing tomorrow, May 7th, and continuing till Saturday, May 28th, inclusive. This is in celebration of their Eighteenth Anniversary, and everything in the store—handsome living room, dining room, and bedroom suites, odd pieces of furniture, stoves, baby carriages, congoleum rugs, etc., is offered at from 25 to 35 per cent off regular prices. Harry Florence, the energetic managing director for the company the past eight years, has experienced a prosperous regime, and "intends," he says, "by giving mighty good bargains, making this selling event live long in the memory of all who take advantage of the occasion." Mr. Florence has recently added additional floor space to the store, to permit of buying in larger quantities to meet the growing demand for his modern merchandise.

Further particulars of this Anniversary Furniture Selling Event will be found in a page advertisement in this evening's Examiner. (Advt.).

CAMPBELLFORD PERSONALS.

CAMPBELLFORD, May 5.—Mr. and Mrs. Thomas Free and Mr. and Mrs. J. N. Stone spent Sunday with friends in Belleville.

Mr. and Mrs. H. E. Casson visited friends in Smithfield on Sunday.

Mr. S. P. Nelson of the Imperial Oil Company, Belleville, was in town this week.

Dr. Lillian G. Young has returned home after a two weeks' visit with friends in Port Hope and Toronto.

Mr. George Hearst of Crookston spent Sunday at his home here.

Mr. and Mrs. R. H. Cole leaves this week for their summer cottage at Dorie's Point to spend the summer months. They expect a party of tourists next week from Pittsburgh, making the season about three weeks weeks earlier than last year.

Mr. and Mrs. Thad Patrick and Mr. and Mrs. Hugh Todd spent Sunday with friends in Warkworth.

Mrs. S. Hardy, Mr. and Mrs. Sam Hary, and Messrs. Nelson and George Hardy spent Sunday with Mr. Fred Hardy of Morganston.

Keep a Box Always Handy!

Zam-Buk provides an ever-ready and reliable first-aid for injuries. It is also unequalled as a soothing, speedy remedy for obstinate and deep-seated skin disease, poisoned wounds, ulcers, piles, etc.

Within every box of Zam-Buk are stored the most valuable healing, soothing and antiseptic properties known to Science. Its unique herbal composition and its absolute freedom from animal fats and mineral drugs make Zam-Buk the safest and best dressing for skin troubles of all kinds.

Get a 50c box of this great herbal healer from your druggist or dealer to-day, or ask Zam-Buk Co., Toronto, to mail FREE TRIAL SAMPLE.

Nothing Like Zam-Buk FOR THE SKIN

MOTHER

MOST appropriate of all gifts for Mother's Day is a box of Moirs chocolates. Each of its many flavours will recall to Her mind loving memories of your childhood days. Nothing was considered to good for you *then*. Nothing but the best will do for her *now*.

Your druggist or confectioner has in stock many Moirs packages most appropriate for Mother's Day

CHOCOLATES by Moirs

For protection the name Moirs is stamped on the bottom of every chocolate. 157B

COATS! COATS! COATS!

Tremendous Reductions - They Must Be Sold

Clean-Sweep One-Price Sale

of Every $35.00 and $39.75

New Spring Coat

in Our Store

NEWEST STYLES NAVY BLUE, BLACK AND COLORS

$25.00

WOMEN'S AND MISSES' SIZES PLENTY OF LARGE SIZES FOR STOUT WOMEN

The Greatest Coat Clearance Ever Staged By the McNabb Stores

One hundred Coats to choose from—all fresh, well tailored, well finished, new merchandise—carefully selected with a view to quality and style as an attraction for those who have yet to buy a new Spring Coat. Every Coat is from our regular stock, and specially reduced from $35.00 and $39.75 for this gigantic Saturday Sale.

Your unrestricted choice of any Coat in our Store regularly priced at $35.00 and $39.75 at the Clean-Sweep Sale price of $25.00.

There are scores of styles, ranging all the way from the strictly tailored Navy Blue Coat to the type with tucks, tiers, bows, embroidery and much fur. Materials—twill cords, Poiret twills, charmeen, charmelaines, silks and satins. Every Coat silk crepe lined, and trimmed with grey or natural squirrel, mole nd twin beaver. Genuine reductions. Genuine Coat bargains. Come as early as possible on Saturday to assure first choice—but come on Saturday anyway.

NOTE—We have a big assortment of youthful styles for stout women in this Sale group. Black, navy and sand.

COMPLETE PLEASURE IN YOUR PURCHASE OR YOUR MONEY REFUNDED

SEE OUR WINDOW DISPLAYS

The J.A.McNABB Co. LTD.

EARTHQUAKE ZONE IN NEW ENGLAND

Timed For First Time By Scientist, Who Suggests Cause.

BOSTON, May 6—The New England earthquake zone, which affects New York by reason of proximity, was for the first time defined yesterday by Arthur Keith of the United States Geological Survey, who offered to the Seismological Society of America the idea that the tremors are caused by a gigantic fold in the earth's crust which bulged up when the ice cap of the last glacial period retreated to the north.

The seismologists were in annual meeting at Massachusetts Institute of Technology.

Professor Kirtley F. Mather of Harvard University, commenting on a survey by the Engineering-Economics Foundation of the stability of Boston, warned that New England was still in a period of earthquake expectancy and said New York should look to its underpinnings.

He concluded with the statement that accumulated strains in the "fundian zone of crustal instability" would sooner or later cause another earthquake of destructive force.

NORWOOD NEWS

NORWOOD May 4.—On Wednesday afternoon Rev. H. B. Neal accompanied by Mrs. Neal Gwendolyn Mrs. C. R. Terrill and Mrs. S. L. Terrill attended the Belleville Presbyterial at Belleville.

There is a serious epidemic among the dogs in this vicinity. The veterinary is kept busy.

Miss Frances Terrill and Miss Loretta McColl sang at Dundonald on Friday evening at a church entertainment.

Floyd Dorland and his mother spent Tuesday at Oshawa visiting Mr. and Mrs. Roy Kilbank.

Those who attended the Cobourg Presbyterial at Bowmanville were Mrs. Neal Mrs. J. J. Way Mrs. S. L. Terrill Mrs. J. W. Down Mrs. Alden Arthur Miss Frances Terrill and Miss Loretta McColl.

Mr. S. D. McColl has been suffering from the "grippe."

Mrs. S. Palmer returned home after spending a few weeks in Toronto.

William Montgomery is very ill.

Mr. and Mrs. Clarence Wessels moved from the village into the house owned by Oscar Milligan.

Mr. and Mrs. Clinton Terrill Frances James and Lorne went by motor to Peterboro' and Lindsay to spend the week-end with their cousins Mr. and Mrs. Esli Terrill and Mr. and Mrs. James Birchard and other relatives and friends.

Elsie Irvine was taken to Toronto to a specialist on Saturday morning.

Mrs. M. Sharpe spent the week-end in Lindsay with Mrs. Alex. Birchard and other relatives.

The farmers are finished seeding and now making ready to prepare the planting ground for early potatoes.

Mr. Esli Terrill went to Toronto on Saturday morning to spend the week-end with James Forrester whose father lies in Wellesly hospital in a critical condition.

Mrs. F. A. Dorland drove their car to Campbellford and while there turning to go up a hill lost control and the car backed down turning over in a ditch. Fortunately Mrs. Dorland was not hurt but the car was badly broken.

Mr. S. D. McColl has been ill.

OMEMEE NEWS

OMEMEE, May 6.—Mr. and Mrs. S. Endicott, of Lindsay, called on friends in town on Sunday.

Mr. and Mrs. D. Belsh, Misses Amy Best and Lottie Howden and Mr. J. J. Doube attended the funeral of the late Mrs. Howden, in Peterborough, on Saturday.

Mr. Kimpton, of Toronto, was the guest of Misses E. and L. Curry over the week-end.

Miss E. Stinson, of Peterborough, is spending a few days with her sister, Mrs. J. Bushnell.

Mr. Wilfred Wilson, of Nestleton, was the guest of Omemee friends on Sunday.

Mr. and Mrs. H. Lamb, Miss Jessie Lamb, Mrs. E. Bradburn and Miss Winnifred Bradburn attended the service in First United Church, Lindsay, on Sunday evening.

Inspector R. F. Downey, of Peterborough, was in town on Monday while making a visit to Public Schools in the district.

Mr. Harold Laidley and E. Marsh were among several who made a business trip to Oshawa on Wednesday.

Mr. Ed. McConnell, of Toronto, paid a short visit to his mother, Mrs. Robert McConnell, last week.

Rev. Francis and Mrs. Johnston, of Lindsay, visited the former's sister, Mrs. T. Newman, last week.

Mrs. Argue and daughter have returned to their home in Parry Sound after visiting Mr. and Mrs. W. Magee.

Mrs. D. H. Corneil was called to Dorchester last week owing to the illness of her sister, Mrs. M. Bell.

Miss Violet McBain visited friends in Peterborough on Monday.

Mr. Ernest Corneil was successful in passing his examinations at Queen's University for a mechanical engineer and his brother Bob got all but one subject.

The choir of Trinity Church motored to Bethel on Sunday, where they supplied the music for the afternoon service.

Mr. Hoffman, the chemist in the Omemee Tannery, has secured a position in Toronto, and has moved with his wife and little daughter to that city.

Miss Katie Weir is resuming her studies at the Peterborough Business College.

Mr. A. Wagstaff commenced sawing at the mill on Monday. The quantity of logs is not as large as last year, but one oak log is attracting the attention of many passers-by by its immense circumference.

Messrs. G. D. Gowans, L. A. Mahood, Reuben Bradley, Cecil Corneil, L. C. Curtis, H. Jones, J. Mages, W. J. Thorne, H. Dick, B. Lowe and Wilbert Fee paid a fraternal visit to Bobcaygeon Masonic Lodge on Friday evening.

Friends of Mrs. Matthew Wilson will be sorry to hear of her serious illness.

Interest in the marriage of women golf stars, which has been discussed to considerable length in English newspapers recently has centred in the recent marriage of Miss Edith Frances Leitch, eldest of the famous golfing sisters, to Mr. Herbert Guedella, chaiman of the Imperial and Foreign Corporation. Miss Leitch won the Middlesex county championship three times and a medal in the Canadian women's open championships in 1921.

FRENCH-SPEAKING ORATOR IN FINAL

Mlle. Simone Landry Wins First Place in Manitoba.

WINNIPEG, Man., May 6 (CP).—Mlle. Simone Landry of St. Adolphe school, provincial French-speaking finalist, was awarded first place in the Free Press oratorical contest and will represent Manitoba in the Dominion championship finals to be held in Toronto within the next few weeks. Mlle. Landry's position is unique in that she will be the only French-speaking candidate in the Dominion contest, just as she was in the Manitoba finals. Her feat in conquering over her 17 opponents by sheer force of personality and sincerity was acclaimed by Sir James Aikins, who presented her with a gold medal as winner of the Manitoba championship; with a silver medal as winner of her district in the preliminary contests and with a special prize of $200 in Canadian gold.

NO ALCOHOL AT LUNCHEON

Official Dinner at Opening of Australian Capital To Be Dry.

RULE AT ALL FUNCTIONS.

MELBOURNE, May 6 (Canadian Press).—No alcoholic refreshments are to be provided at the official luncheon on Monday, when the Duke and Duchess of York will open the Parliament Buildings of the new Australian Commonwealth capital at Canberra. Premier Bruce made this announcement to-day, saying the same would apply to all official functions while the present Legislation was effective.

Industrial progress is a great factor in modern life. You find it exemplified in the advertisements from day to day. Read these advertisements and keep up with the history of your own times.

Picture shows the Chancellor of the Exchequer and his daughter, Diana, being followed through Whitehall by a large crowd. He was on his way to the Commons to deliver his budget speech. It was an occasion for "all smiles" for the Churchills.

Tires! Tires! Prices Drop!

Our new low prices for reliable DUNLOP TIRES opens the door of opportunity for motorists to SAVE MONEY. Take advantage of it Now.

We stock a full line of DUNLOPS and accessories. GET OUR PRICES.

DAWSON & JOHNSTON

Phone 2123 Cor. GEORGE & McDONNEL STS.

SUFFERINGS OF CAPTIVES TOLD

Writer Recounts Tales of Indian Cruelty in New England Days.

MANY USED FOR FOOD.

MONTREAL, Que., May 6 (CP).—W. D. Lighthall, the Canadian litterateur, praises highly a book just issued in two volumes. It is an enlargement of "True Stories of New England Captives," the book published by the late Miss C. Alice Baker in 1897 in association with Miss Coleman, recording their researches in the archives of the province of Quebec and the state of New Zealand on the same subject. "The facts they relate are much more terrible and pathetic," he says, "than those of the expulsion of the Acadiens, with which they have a certain connection. To take some typical examples: in Hertel's attack on Salmon Falls in 1689, Mrs. Mehitabel Goodwin lost her father and was carried off to Canada by Abenakis. She had a cruel master, who was disturbed by the wailing of her young baby. To quiet the child she would sit for hours in the snow far from the fire but the Indian, impatient of her slow progress, snatched it from her arms and killed it.

"One mother was led for five weeks through the snow, during two of which the snowshoes were taken away from her, yet she must go every step of the way above the knee in the snow. At one place, with the snow beneath her and the heavens above, in a rainy season, she gave birth to her fourth child. She was then put to hard work and the savages would please themselves with casting hot embers into the mouth of the child, so that it starved and died. . . after they gashed the child's forehead with their knives. No wonder that after being redeemed she shot and killed the leader of the next war party who attacked her home. Many times the captives were roasted to death and eaten. In many cases however it is to the credit o the Indians that they respected women having a superstition that they possessed mystic power.

"In the museum of the Chateau de Ramezay is a spinning wheel which belonged to a Mde. Bourgeous of St. Marcel who got it from her grandmother, Josephine Littlefield, who was one of the captives of 1703, adopt d by a Canadian family, who had ransomed her from the Indians. Later, she refused to return to her own people." This was the case with many children, who grew up among French or Indians. Another interesting story is that of Esther Wheelright, who, being placed by Governor de Vaudreuil in the Ursuline Convent at Quebec, as a pupil in 1709, ultimately became its noted superioress.

Chang Hsueh-Chang, son of Marshal Chang Tso-lin (IN OVAL), with other northern military leaders, has fled to Japan for refuge, as the future of the Pekin Government dwindles in the face of the steady advance of the southern or Nationalist armies. Fear of revenge and treachery on the part of their erstwhile subordinates has actuated this policy of "safety first." The photo at the RIGHT shows Chang Hsueh-Chang arriving in Tokio with his wife, who is regarded as one of the most beautiful women in China. She has been called "Queen of the Eastern Provinces."

There are more than 47,000 licensed automobile drivers in New York City —and 25,000 of them drive taxis.

FEATHERS FILL AIR AT COURT HEARING

Suit Based On Use of Wrong Down in Quilts.

TORONTO, Ont., May 60 (CP).—Feathers festured a certain recent case in court. They filled the air and got on garments of counsel and spectators. A large feather quilt was unfolded before Judge Morson and feathers were taken out in handfuls by lawyers and witnesses. The story of the quilt was tragic. Mrs. Yetta Harris had cerefully kept goose-down for years and cleaned it and put it away. Then when she had enough she gave two begs of beautiful down to an individual to have two quilts made. When she got them they were heavy. Ripping one open she found dirty chicken feathers mixed with her down. She sued the man and got $80. He thereupon sued a quilting company of the city, but the evidence was in the latter's favor. When it conflicted the judge said at one time, "better bring in the geese."

TO BE REPORTER IS HIGH AMBITION

Associated Press Official Says Conception of Journalism Important.

ANNAPOLIS, Md., May 6 (CP).—One can have no higher ambition than to be a good reporter, Edward McKernon, Eastern Superintendent of The Associated Press, said in an address to the second Tri-State Interscholastic Press Conference at St. John's College. "If I may make bold to suggest anything to you who are contemplating journalism as a profession, it is that you concern yourselves first of all with your state of mind. The important thing now is your conception of journalism.

"If by any chance you see in journalism only an opportunity to play upon the human emotions; to try to paint the lily of facts and with sobs and groans and shrieks make salable that which has no essential importance as news; then, I beg of you, renounce this 'journalism' and be con ent to mak an honest living.

"Journalism is the profession of observing and reflecting the facts and significance of current events. That is our mission. The future of society is in our keeping. For as the millions read, so will they think and act. The business of thinking has been taken over by the masses. If they don't think straight, we are 'ost. They can't think straigh unles they get straight information, and by straight information I mean through the news columns of the daily press a picture of things as they are.

"In this day when the influence of the newspaper is far beyond that of any other secular agency, one cannot have a higher ambition than to be a good reporter."

INFANTRY OFFICER TERRITORIAL HEAD

General Sir R. B. Stephens, of Rifle Brigade, Leads Militia.

LONDON, May 6 (CP).—Lieut.-General Sir R. B. Stephens has been appointed Director General of the Territorial Army, in succession to Lieut.-General Sir H. S. Jeudwine. General Stephens will be the first infantry officer to be appointed head of the Second Line since the end of the war. He was with the 2nd Battalion Rifle Brigade at Omdurman and in the defence of Ladysmith. He succeeded to the command of the battalion in March, 1924, when it went to India. Later he held commands in France.

Yellowstone Park, with an acreage of 2,142,720, is the largest of national parks.

Extra Power

that levels hills with ease

The same gesture of ease for the lightest task or the hardest is the distinctive mark of Hudson performance.

Its source is sheer extra power delivered with the same silent certainty and silky smoothness, from a force that would move a knitting needle to the full flood that soars easily up the steepest hills.

And this extra range and activity of power, as everyone knows, are advantages exclusive to the patented Super-Six principle.

With it you get a chassis, engineered to provide safety, continuously and economically, for the speed, power and stamina of the motor.

No wonder everyone calls it the "World's Greatest Value."

HUDSON SUPER-SIX

Standard Coach	$1650
Standard Sedan	1780
Custom built Models	
Roadster	$1925
Phaeton	2055
Brougham	2020
5-Passenger Sedan	2245
7-Passenger Sedan	2375

All prices f. o. b. Windsor, taxes extra.

HUDSON *Super-Six*

BREWER MOTOR SALES, Distributor,

131 BROCK ST., Fitzgerald Building.

DEALERS:

F. C. WEBER, Peterboro C. E. WILLIAMS, Lindsay

RAILWAY TIME-TABLES.

CANADIAN PACIFIC RAILWAY
Effective Sunday, May 1st

Going East—
8.10 p.m.—Indian River, Norwood, Havelock, Bonarlaw and Tweed. Daily except Sunday.
11.59 a.m.—Havelock, Tweed, Kingston, Smiths Falls, Ottawa, Montreal, Quebec, Boston and New York. On Sunday to Havelock only.
11.36 p.m.—Havelock, Tweed, Kingston, Perth, Ottawa, Smiths Falls, Montreal, St. John, Boston and New York. Daily except Saturday. Sleepers Montreal and Ottawa.
12.55 a.m.—Havelock, Tweed, Perth, Smiths Falls and Ottawa. Daily.
Going West—
4.20 a.m.—Myrtle, Toronto, Guelph, Goderich, Hamilton, Galt, Woodstock, St. Thomas, London, Chatham, Detroit, Chicago and New York. Daily.
4.50 a.m.—North Toronto, Agincourt, Owen Sound, Orangeville, Teeswater and Brampton. Daily except Sunday.
7.35 a.m.—Toronto, Hamilton, Brantford, Buffalo, New York, Galt, Woodstock, London, Chatham, Detroit and intermediate points. Daily except Sunday.
7.00 a.m.—Bethany, Lindsay, Orillia, Port McNicoll and intermediate points. Daily except Sunday.
2.20 p.m.—Toronto, Hamilton, Buffalo, Rochester, Boston, Woodstock, London, Windsor, Detroit, Chicago and intermediate points between Peterboro and Toronto. Makes connection with Vancouver Express for Winnipeg and Vancouver. Daily.
6.30 p.m.—Lindsay, Toronto and intermediate points. Daily except Sunday.

CANADIAN NATIONAL RAILWAYS
(Timetable corrected to date)

No. 94—7.00 a.m. for Port Hope, Oshawa, Toronto, Buffalo, Windsor and points on main line east of Port Hope.
No. 93—8.20 a.m. for Lindsay, Blackwater, Orillia, Midland and Toronto.
No. 271—8.30 a.m. for Lakefield.
No. 98—8.35 a.m. for Hastings, Campbellford, Belleville, Kingston, Montreal, Halifax and Boston.
No. 92—12 Noon for Port Hope, Cobourg, Montreal, Ottawa, Toronto, Hamilton, New York, Philadelphia, also makes connection with the International Limited for London, Windsor, Detroit, Port Huron and Chicago.
No. 275—12.10 p.m. for Lakefield.
No. 100—12.15 p.m. for Hastings, Campbellford, Belleville, Ottawa, Montreal.
No. 95—5.15 p.m. for Lindsay, Blackwater, Orillia, Toronto and makes connections with the "National" for Winnipeg and Vancouver also makes direct connections for Detroit and Chicago.
No. 99—8.05 p.m. for Omemee and Lindsay.
No. 94—8.55 p.m. for Port Hope, Kingston, Montreal, Halifax, Boston, Portland. Carries through sleeper Peterboro to Montreal.
All trains operate daily except Sunday. Eastern Standard time.

SURVEYOR.

F. T. WEBSTER, Ontario Land Surveyor, Registered Professional Engineer, formerly of Ottawa. Phone 2540.

BARRISTERS AND SOLICITORS.

GORDON & O'BRIEN— Barristers Solicitors, Notaries. Money to loan on easy terms. Special attention to Patents and Trade Marks Phone 219. Hon. G. N. Gordon, K.C., J. A. O'Brien.

J. R. CORKERY, Barrister, Solicitor, Notary Public, Office Ground Floor, 414 Water St., Peterborough, Five doors North of Hunter Street. Money to loan at current rates on easy terms.

T. MEDD—Barrister, Solicitor, Notary. Office over the Dominion Bank, corner of George and Simcoe streets. Telephone No. 22, Private funds to loan at current rates upon easy terms.

R. R. HALL—Barrister, Solicitor, etc., Peterboro, Ont. Office, corner of Hunter and Water streets, over the Canadian Bank of Commerce. Trust Funds to loan on easy terms of payment.

JAMES FORDYCE STRICKLAND—Barrister, Solicitor, Notary Public, Peterboro. Phone 191. Money to loan. 375 Water street.

WILFRID P. HUYCKE, Barrister, Solicitor, Notary Public. 339 Water street. Telephone 239.

PECK, KERR & McELDERRY, Barristers, Solicitors and Notaries. Office, Water street, Peterboro. Money to loan at the lowest current rates of interest. Telephone 1950. E. A. Peck, F. D. Kerr, K.C., V. J. McElderry.

MEDICAL.

DR. BUCHANAN, F.R.C.S., Edinburgh M.R.C.S. Eng., L.R.C.P., London, Eye, Ear, Nose and Throat Specialist. Hours 9-11, 2-4 p.m., and 7-8 p.m. Phone 519. Office, corner Water and Murray streets.

DR. C. G. CRAGG, Eye, Ear, Nose and Throat; office, Clinic building, cor. Charlotte and Reid; phone, office 2000, house 1018.

OSTEOPATHY

MARY E. DAVIDSON, Osteopath, 168 Brock St., Apartment 1. Hours 2 to 5 p.m. and by appointment. Telephone 2820W.

VETERINARY.

DR. W. F. McELROY, Vet. Sur., office and residence, 190 Charlotte St., Charlbond Bldg., Peterboro, Phone 623J.

Help Celebrate Juiy 1 Here

OMEMEE A.Y.P.A. ELECTS OFFICERS

Miss Marion Dickson Chosen President at Annual Meeting.

OMEMEE, May 6.—On Monday evening, the annual meeting of the A. Y. P. A., of Christ church, was held in the basement. Before proceeding with the election of officers, an amusing dialogue was given by a number of the members.

The officers were elected by ballot, the following being the choice: President, Miss Marion Dickson; vice-president, Miss Ethel Stephenson; secretary, N. Burgomaster; treasurer, Miss I. Clemett; publicity secretary, Mr. R. Hill.

The Rev. A. T. Weir declared the newly elected officers installed when the president, Miss Dickson, spoke briefly on matters pertaining to the A. Y. P. A. The other officers very briefly expressed a few remarks when called upon, all voicing a desire to further the work of the branch.

Reviewing the past year, the rector expressed his pleasure at the success that had attended A. Y. P. A. efforts and a hope for a continuance in that direction.

Y. P. U. Meeting.

The Young People's Union, of Trinity United church, held its regular meeting on Monday evening. Miss Eva Race was in charge. The Scripture lesson, found in Psalm 123, was read by Miss Evelyn Bland. A pretty duet was contributed by the Misses Mary Weir and Florence Rutherford.

An interesting paper on "Hymns and How They Came to be Written," was given by Miss Lila Parsons. Among the hymns dealt with were, "Blest be the tie that binds," "O, love, that will not let me go," "Jesus, lover of my soul," "God moves in a mysterious way," "Onward, Christian soldiers," "Lead kindly light," "From Greenland's icy mountains," "Stand up, stand up for Jesus," "Abide with me." The paper was interspersed by the hearty rendition of a verse or two of some of the hymns referred to.

The closing meeting of the session will be held on May 16, when Mr. F. G. Sandy, M.P.P., will address the gathering and a social hour will bring to a successful conclusion the meetings until the fall season.

Celebrate July 1 in Peterboro'

WARKWORTH NEWS

WARKWORTH, May 6.—"My Irish Rose" was presented by the young people of the parish of Our Lady of Mount Carmel church, under the auspices of St. Jerome's church improvement in the town hall on Monday evening, May 2.

The hall was crowded and all thoroughly enjoyed every item of the evening's program.

A violin solo by Alex. Shand, of Hastings, was a treat, and the solos by Rev. Tom Ferguson, of Brantford, and Miss Brunelle, of Campbellford, were beautifully rendered.

Kathleen Barry also sang two selections. Mr. A. W. Bailey was pianist for the evening.

Father Ferguson, in his jovial manner, thanked the people for their generous response in making the evening a success.

Act 1.—The scene took place in Colum McCormack's farm yard. Rose Creigan (Mary Walsh), an Irish country lass, is the pride of her bachelor uncle, Colum McCormack (James Crowley), and her aunt, Anti Mary (Nelly Doherty). Her brother, Terrence Creigan (Joseph Collins), has been exiled to America. Maurice Fitzgerald (Dan O'Sullivan), a wealthy Dublin artist, falls in love with Rose while painting her picture. He learns from his lawyer, Mr. Pepperdine (Fred Barry), that he is heir to an estate. Pegeen Burk (Mary Coveney), and Shawn McGilly (John Doherty), are servants of the McCormack family. Widow Hannigan (Muriel Lynch), a village gossip with money in the bank, proposes to Colum McCormack.

Act. 2.—With same scene. Lady Agnes Barricklow (Louise Heffernan), has long been in love with Maurice, and now that he is a wealthy baronet, she decides to marry him. She arrives with Eileen Fitzgerald (Mary Jones) at the McCormack farm. They are accompanied by Archibald Pennywith (Louis English), an English tourist. Lady Agnes attempts to break off the engagement between Sir Maurice and Rose. Pennywitt unwittingly discloses that Eileen is Maurice's sister.

Act 3.—Scene takes place in the library of Fitzgerald's house in Dublin a year later. Rose and Maurice are married for a year. Terrence Creigan returns from America, conditionally restored, and Sir Maurice decides to go to Belfast to remove all restrictions against him. Rose, after a bitter quarrel with Agnes, orders her from the house and Agnes decides to go to Belfast also. Rose, suspecting that Maurice is to join Agnes at Belfast, spurns her husband and depart for a grand ball with her brother, Terry.

Murice, thinking that Terry is Rose's boyhood lover, decides to challenge him to a duel. Rose and Terrence return from the ball and the brother is introduced to the husband and all ends well.

VIMY RIDGE LODGE WAIST-LINE PARTY

Address By Col. J. W. Miller is Feature of Programme.

On Tuesday evening a large number of members and friends of Vimy Ridge Lodge held a waist-line party in Victoria Hall.

Mr. G. Porter acted as chairman for the evening. After his address the following program was given: Pianoforte solos by Miss Pollock and Miss Hetherington; a violin solo by Mr. Ruseau, and readings by Miss E. Miller and Miss A. Wright. Nearly all the numbers were encored.

An address by Colonel J. W. Miller was much appreciated by all.

At the conclusion of the programme a social time was spent in bowling and playing cards after which dainty refreshments were served. The general committee in charge were Mesdames Elliott, Milliard, Wright, Devall, Foster and Campbell.

THERE HAS NEVER BEEN ANYTHING ELSE LIKE HUSKY

This Medicine Gives Relief and New Strength and Health in Practically Every Case.

Never before has any medicine received the praise that is now being heaped upon Husky, the herb preparation, which relieves stomach, liver, kidney and bowel ailments and their accompanying ills. Husky receives this praise because it does all that it claimed for it and builds up the system as it gives relief—its help therefore being of a permanent nature. Husky helps in every case when it is taken regularly and over a reasonable length of time.

Interesting Case Cited

One of the many wonderful experiences with Husky in Ontario is that of Mrs. Bemand, 13 Coxwell Ave., Toronto, who tells of her case and what Husky did for her as follows:

"For months I was weak and in a terrible run down condition. I lost 30 pounds in a short time from taking an imported rheumatic remedy. I grew worse and was so

MRS. BEMAND

weak and emaciated that I was very worried about myself. I made a trip to England for my ailments, but I did not get any lasting relief. I could hardly get about and I couldn't think of exerting myself in the least.

"As my condition grew worse I heard of Husky and decided to try it. I have taken several bottles of this medicine and have received wonderful results. I am feeling much stronger and am able to get about without suffering for the first time in months. You do not know how this medicine has helped me. I have gained five pounds since I have started the Husky treatment, and before I was losing weight rapidly.

"I am feeling so much better in every way that I cannot praise Husky too highly. Naturally I am still taking Husky and will do so for sometime to come. I can recommend Husky to anyone who is weak, tired or run down or suffering in any way that I did. It gave me help after other treatments and a trip to England had failed."

At Good Drug Stores

Every person in this city suffering in any way Husky is recommended to relieve, is urged to give the Husky treatment a trial. Husky can be obtained at good drug stores everywhere and when taken regularly and over a reasonable length of time it will help you just as it is helping thousands of others.

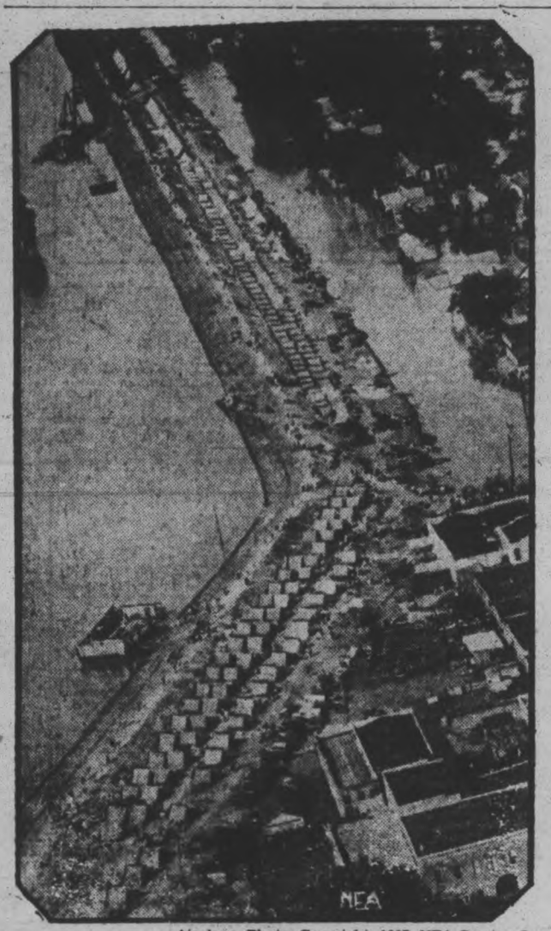

Airplane Photo, Copyright, 1927, NEA Service, Inc.

Flying at an altitude of only a few hundred feet, the NEA flying cameraman obtained this closeup of the levee at Greenville, Miss., showing the refugee tents on the levee which was the only dry ground for miles around. The people anxiously awaiting the rescue boats are plainly visible.

Character Clothes Shoppe

Offers Special Discount of

20% to 25% Off all COATS

in STOCK, commencing WEDNESDAY, MAY 4TH.

ALSO advises the arrival of SMART WEARABLES DAILY of warm weather TOGGERY for sports wear, afternoon and general utility occasions.

Alice T. Williams

Bank of Toronto Chambers. 'Phone 2435

FRENCH PLANE FOR COMMERCIAL FLIGHT

Won't Cross Atlantic Unless Builders Sure It Can Repeat.

PARIS, May 6 — At least one of those planning to fly from Paris to New York hopes to make the flight the basis of a regular commercial service. The Farman Company, building a plane for the pilot, Drouhin, announce they will not make the attempt unless they are sure of success, and that the return trip can be made in a few days.

They even want to be reasonably certain the feat could be repeated in the same plane within a week. However, Drouhin will make the trip in three stages, landing in Ireland and Newfoundland before reaching New York.

BURIAL MOUNDS SAVE LIVES

Probably this airplane picture reveals the tragedy of the Mississippi floods better than any photograph yet taken. It shows more than a score of people marooned on an Indian burial mound near Greenville, Mississippi, with the water steadily rising and threatening to innundate it. Hundreds of people were rescued by boats from these tiny little islands in that great inland sea formed by the flood waters of the Mississippi. Several head of live stock also were on the island.

THE JUBILEE OF CONFEDERATION

Report from Decorations Commitee

A brief report from the committee was submitted to the Executive Committee meeting on Tuesday evening last, 3rd inst. From the report the following extracts are made:

The Sub-committee passed a resolution to the effect that Triumphal Arches be erected as the main part of the decorative scheme, and placed at points on the streets as best conducive to display and impressiveness. Appeals to be made to several of the well known Clubs and institutions to come forward and assist in the decoration scheme by undertaking to erect, from their funds, an arch. These bodies included:

Peterborough Branch Engineering Institute.

Kiwanis Club to be canvassed by W. S. Merrill and C. E. Blewett.

Rotary Club to be canvassed by F. H. Dobbin.

Oddfellows Societies to be canvassed by R. G. Cottrell.

Knights of Columbus, to be canvassed by W. S. Merrill.

The Masonic Lodges to be canvassed by F. H. Dobbin.

The extent to which the above organizations will co-operate will determine the number of arches that may be erected.

Further decorations of a general nature will involve the use of bannerettes, and of colored lights running the entire length of George street from Smith street to the Exhibition Grounds. For this illumination scheme it was decided to approach the Utilities Commission with a view to assistance in the stringing of these lights, and the Exhibition Board to permit use of any lights they have on hand and will not be using.

In addition business houses and institutions will be approached to decorate their buildings and an appeal sent out to individuals to decorate their homes.

It is expected that a grant from the Central Committee of $600.00 would cover the erection of three arches as a public contribution to the general display.

At a meeting of the Engineer's Branch, held on Wednesday evening it was decided, that acting with the Decorations Committee the Branch would be responsible for the erection of one of the proposed arches, the Committee to provide the material for the framework, and the Branch to build and decorate the structure. The matter will no doubt gain the approval of the Executive Committee at its next meeting. This offer is a substantial help to the general scheme for July 1st Celebration.

The Finance Committee, Ald. Phelan, chairman, brought to the meeting of the Executive Committee, Tuesday evening, what the sub-committee considered a reasonable view of the possible revenue that could be looked for from admissions to the grounds and stands, on the two days of the demonstration. Taking the bulk admissions at 10,000 (35 cents) and grand stand (25 cents), would reach a gross revenue of $6,000.000.

If the admission was placed at 25 cents, with grand stand the same, the revenue would be only $5,000.00, from this source. The stand privileges, for the two days were estimated at about $200.00. The Executive Committee felt that these amounts might be increased, especially from a reserved seat section of the grand stand.

A letter had been addressed to the military authorities at Kingston Headquarters asking that sixty rounds of blank ammunition for field guns be supplied, in order to fire a salute on the morning of July 1st, one round for each year.

A reply from the department noted that, under certain conditions, the ammunition would be supplied at a cost to the Committee of $2.50 per round. The above charge gives an idea of the cost of the millions of shells that were fired in the field during the four years of the late war. The matter has not been decided.

The publicity committee asked for more explicit instructions regarding the extent of the territory to be covered with its publicity efforts. The extent of the effort to reach the public depended to some extent on what places are putting on celebrations of their own. The secretary was instructed to write to those who would know at Lakefield, Omemee, Keene, Hastings, Havelock, Millbrook and other points as to what was in view and report to the executive committee at the beginning of next week. Following is the enquiry from the Publicity Committee:

For the present it was decided that no publicity involving any expenditure would be made, but that reports of different committees would appear in the newspaper, keeping everybody informed and enthused as to what was going on.

The Publicity Committee desires to know whether it is to go after citizens of the district within a radius of thirty miles, such as was done in the case of the Peterborough Health Association when they ran the Motor Show and the "Made in Peterborough" exhibition conducted by the Kiwanis Club. If such is the case we will have to give much more publicity outside the city than we do in the city.

As a means of publicity the Committee had in mind banners across the streets or roofs leading into the city, and possibly in some of the towns and villages, window cards which could be distributed freely in many localities, with several lots of large posters which could be posted and distributed in and out the city and dodgers at large gatherings, and newspaper advertising if desirable. The Publicity Committee includes the service of R. M. Glover, chairman, Chas. Cook, I. P. McNabb, Gerald McClelland, Chris. Hughes, J. A. McNabb, Arthur Blade and Harry Dickin.

As most men know of the diversified abilities of these mentioned it is agreed that between the lot can be handled the bracing and enthusing news concerning processions, pageants, sports and even horse racing. The committee will never disappoint. If the entire show is as good as the committee is able, then everybody will get a hatful of enjoyment.

A nice booklet of suggestions and instructions comes from the National Committee at Ottawa, and one of the suggestions is, "if there are any Indians in the vicinity they should be asked to participate in the procession and in the subsequent ceremonies. Do not overlook the earliest inhabitants."

Both Dr. Craig, chairman of the Procession Committee, and Ald. Greene, of the Music Committee, have had this thought in mind, since the beginning of activities in this city. Both of these chairmen go out to Curve Lake the Reservation at the eastern end of Chemong Lake) to consult with Chief Dan. Whetung as to possibilities of attendance from the tribes there located.

Ald. Greene has been in touch with the men of the Reservation at Alderville (eastern end of Rice Lake), with regard to attendance and the use of the fine Indian Brass Band, for the days of the demonstration, here. This Indian Band is notably good, and seems to be in large demand for the occasion, Cobourg offering inducements to come and settle in that town for three or more days. This reservation seems to be just as good as its band, and fairly prosperous to boot, for the band stipulated that if it came to Peterborough it should come in its own autos, getting a fee for the use of the cars, which is quite proper. Ald. Green interviewed the principal men of the village and told the Executive committee all about it last Tuesday evening.

The source of the Mississippi river is Lake Itasca, in northern Minnesota.

OUR BOARDING HOUSE — By Ahern

New Dates, Choice - 3 lbs. 25c

Dairy Butter, quality choice	40c	Black Tea, 200 lbs. to sell at 2 lbs.	95c
Brooms, 4-string, Special	33c	Flour, 24 lbs. Pastry	85c
Dutch Setts, 2 lbs.	35c	Palm Tree Soap, 12 Bars	49c
English Multipliers, 3 lbs.	25c	Rinso, 3 packets	20c
Orange Pekoe Tea, reg. 80c, 2 lbs.	$1.39	Calumet Soap Flakes, 2 packets	25c
Green Tea, reg. price 65c, lb.	49c	Laundry Soap, 10 Bars	49c

6 JELLY POWDERS 25c

For Saturday (Guaranteed)

Table Figs, choice, 2 packets	25c	Papstett, the new spreading cheese, Pkt.	25c
4 Grape Fruit	25c	Prime New Cheese, lb.	25c
Oranges, special, dozen	25c	2 Lbs. Fresh Sodas or Ginger Snaps,	25c
Larger sizes, dozen	40c, 50c and 60c	Bread, Large Loaf	18c
Valencia Raisins, 2 lbs.	25c		
Seedless Raisins (clean stock), 2 lbs.,	29c		

'PHONE 2445 **ALLEN'S** 241 and 243 GEORGE

PAINT UP & CLEAN UP

Make Beautiful Home Interiors

On all interior or exterior woodwork (except floors) SUN VARNISH furnishes a brilliant lasting lustre that will maintain its beautiful gloss. Hot soapy water cannot mar the beauty of a Sun Varnished surface. For door fronts or porch ceilings it is particularly good because it withstands the ravages of the weather.

SUN FLOOR VARNISH is the most satisfactory finish for Hardwood Floors. Defacement and discolorations quickly vanish when SUN FLOOR VARNISH is applied. It dries out stone hard with a satiny beauty that will never crack, chip or show heel marks. Even if the radiators do leak or the rain drives through the window, your floor will be unharmed if SUN FLOOR VARNISH is used.

We carry a complete stock of SUN VARNISHES. Come in and let's talk about that particular job you have in mind. It will be a pleasure to furnish you with estimates and information.

Half Prints....50c Pints....90c Quarts....$1.75
Half Gallons....$3.25 Gallons....$6.00

BRIGHTEN UP THE OUTSIDE OF YOUR HOME WITH A COAT OF ELEPHANT PAINT

If the whole house does not need re-painting, go over the verandah floor, posts and railings. You will be surprised at the improved appearance.

Half Pints 45c
Pints 75c
Quarts $1.40
Half Gallons $2.65
Gallons $5.00

Whites and Trimming Greens slightly higher.

Brown's Hardware

PHONE 532 171 SIMCOE ST. WE DELIVER
Just Off George St. Where Low Expenses Mean Low Prices

YOU CAN STILL FIND

BEST COAT VALUES

AT THE HALL STORE

Our prices will stand comparison anywhere. Here are Coats of fine tricotine, Poiret twill or French repp. Tailored on fashionable lines. Stylish Navy Blue and Black Coats; Coats of many colours. Serviceable outing and travel Coats, strongly made of English and Canadian tweeds. Coats of all kinds, in all sizes, at all prices .....

$7.50 $10.00 $15.00 $22.50

A BEAUTIFUL AXMINSTER RUG

Prettily patterned in a variety of designs, woven in soft tints of rose, blue, fawn and grey. The pile is thick, long and good wearing. In regular Barrymore quality we are offering a 6' 9" x 9' Rug at the special price of **$23.75**

A Complete Bed Outfit for Restful Sleep

This consists of a walnut-finished, strong Steel Bed with plain ends or with fancy flat panel; a "Slumber King" Spring which never sags and is the best of its kind, and a good Ostermoor Mattress, the kind that positively compels sleep. The Outfit comes in the 3' 3", 4' 0" and 4' 6" sizes. On Sale, complete at **$39.50**

Printed Linoleum

Perfect goods, in many new designs and colourings for all rooms. Per sq. yard..... **95c**

Inlaid Linoleum

For bathroom, kitchens, halls, sunrooms, etc. 2 yards wide. Per sq. yard..... **$1.45**

Feltol Coverings

In good tile and flower designs, various colours, two yards wide. Per sq. yard..... **46c**

Rexoleum

A good low priced covering in many good looking designs, two yards wide. Per sq. yard..... **39c**

You Will If You Buy Your Dry Goods At The HALL STORE

SOAP—A Big Cake and High Quality

THIS SOAP MAKES GOOD FRIENDS FOR US ALL THE TIME

A big round cake, containing 4 ozs. of real high quality soap. Try it. You will be pleased with the softness of your skin after using it. Your choice of either rose or lilac perfume. Regular 10c cake. During 3 BIG DAYS, each... **5c**

NOT MORE THAN 5 CAKES TO A CUSTOMER

Women's Lawn Handkerchiefs

AT THIS RIDICULOUS PRICE YOU CAN ALMOST AFFORD TO LOSE THEM

11 inches square, with narrow hemmed edges, and made of soft quality lawn, plain white. Just another example of this Store sharing in big buying. Always sold at 5c. During THREE BIG DAYS, each..... **3c**

Dimity Bloomers

SPLENDID VALUE—SEE THESE IN THE STORE

Made from good quality naincheck dimity and cut good and full. Elastic at knee and waist. In colors of maize, pink, peach, sky, helio, tangerine, etc. Women's sizes. Big value at 50c. During THREE BIG DAYS, per pair..... **39c**

Scotch Madras Muslins

Some finished with narrow lace edges, others with scalloped borders. Patterns include flowers, medallions and all-over designs. 36 to 42 inches wide. All are good looking, good wearing curtainings, even though priced at such a low price as, per yard..... **49c**

Lovely Tuscan Nets

These have the heavy cross weave, characteristic of these Nets. They are 40 inches wide, and are patterned in various geometric designs. They are regular 45c Nets, and are on Sale at, yard..... **29c**

So Fascinating-So Superior-So Thoroughly Up-To-Mode

Milady Is Invited To Choose

This opportunity for you was made possible by our taking advantage of a between season's quietness in one of Canada's largest Dressmaking institutions.

We anticipated this factory's slack period months ago. We now pass this big saving on to you, right when you need such dresses as these.

XB352—The surrounding illustrations are but 8 of the 20 different styles you may make your selection from in this splendid offering. The materials consist of Foulards, English Sateens, Broadcloth Checks, Printed Lineens, Mercerized Taffetas, and other popular summer weight fabrics; colorings are in all the newest effects from dark to the light tints, including black and white. They come in ¼, ½ and full length sleeves, and in all sizes in women's models from 36 to 44; in stout style sizes, 42 to 50. Daintily trimmed with tucks, pleats, panels, with pockets and novelty effects. All made with 2½ inch hems. These are usually sold at $2.98 to $3.98.

DURING THREE BIG DAYS, Your Choice

$1.98

Look at the Price *Compare the Value*

MILANESE LISLE GLOVES

YOU WILL NOT EXPECT SUCH A HIGH QUALITY AT A PRICE LIKE THIS

This splendid Glove comes in both scalloped flares and turnover cuff rtyles. Contrasting coloured embroidery and coloured points on back. In colours of sand, mode and greys. Sizes 6 to 7½. Values that usually sell from 65c to $1.00 in this assortment. During THREE BIG DAYS, per pair..... **49c**

Polo Collar Jerseys for Boys

SEIZE THIS OPPORTUNITY NOW! IT'S A RARE VALUE FOR YOU

This is a Boy's Cotton Jersey with the new approved buttoned polo collar. Best Zimmerknit quality. In the two most popular selling colour combinations—navy trimmed with red and buff trimmed with brown. Sizes 24 to 32, to fit boys aged 6 to 14 years.. Always sold at 50c. During THREE BIG DAYS, each..... **33c**

54 INCH BLEACHED DICE TABLE CLOTHS

A HANDY BREAKFAST SIZE, AT A PRICE AWAY BELOW ORDINARY

A splendid firm quality cloth in that well-known dice pattern, with border design. Measures 54 x 54 inches. Fully bleached, hemmed ends, all ready for use. A regular dollar value. During THREE BIG DAYS, each..... **69c**

CHILDREN'S SPORT BALL SPECIAL

USUALLY A 25c BALL—READ DESCRIPTION AND NOTE OUR PRICE.

A 2¾-inch, puncture - proof, sponge centre Ball. Velvety soft outside, unburstable and a dandy bouncer. In variegated coloured surfaces, Regular 25c. While they last, your chance is here to buy a good article for little money. During THREE BIG DAYS, each..... **14c**

Heavy Fancy Bath Towels

THIS TOWEL IS UNUSUAL IN BOTH QUALITY AND PRICE—IT WILL PAY YOU TO STOCK UP NOW

A very heavy napped terry cloth, white grounds of jacquard self patterns in floral and scroll designs, with fancy coloured borders in helio, blue, pink and gold; some with fancy coloured checks. Size 20 x 40 inches. A usual 65c Towel. During THREE BIG DAYS, each..... **43c**

Pure Linen Pillow Cases

LIKE THE "EARLY BIRD," FIRST ARRIVALS GET THESE THE SUPPLY IS LIMITED

Pure Irish linen in a good, firm, hard-wearing quality. 3-inch hemstitched hem, and measures 21 x 33 inches. An unusual purchase makes our price possible. Regular $1.95 per pair. During THREE BIG DAYS, per pair..... **$1.29**

Men's "Peanit" Straw Hats

A REAL OPPORTUNITY TO BUY YOUR HOT WEATHER HEADWEAR AT A GOOD SAVING

These are not the ordinary bargain variety of Hats, but are strongly bound and with band. Just the right thing for hot sun protection. Light and airy, in two styles—either fedora or army shape. All men's sizes. A usual 20c Hat. During THREE BIG DAYS, each..... **10c**

Large Flannelette Blankets

In good heavy weights, with white or grey grounds and ends striped in pink or blue. Price... **$2.19**

White Krinkle Bedspreads

The serviceable Gordon Krinkle Spread which washes and wears so well. Size 72 x 90 inches. Each, **$1.69**

Oilcloth Table Cloths. Seconds

Size 54 x 54 inches, with patterns printed in various colours on white ground. Slightly damaged. Each, **89c**

"King's Prize" Comforter Batts

The large "King's Prize" Batts in the 72 x 90-inch size. A dependable quality at..... **49c**

WABASSO PILLOW COTTONS

Pure White Circular Cotton in the 40 and 42-inch widths, and are an exceptional good quality for..... **26c**

It Pays To Take Advantage of the

MEN'S BALBRIGGAN VESTS AND DRAWERS
All Perfects
59c

3 BIG DAYS 3

MEN'S BALBRIGGAN COMBINATIONS
All Perfects
89c

The HALL STORE

Serviceable 27 inch Ginghams

In light colourings and patterned in small check and fancy plaids. Price, per yard..... **15c**

12-4 IBEX FLANNELETTE BLANKETS

A good Blanket in the same size as the first, but in the standard Ibex quality..... **$2.39**

Good Heavy Unbleached Sheetings

72 inches wide. Low in price but good in quality and clearly finished. Price, per yard..... **49c**

Firm Heavy Factory Sheeting

A specially good heavy Sheeting in the 72-inch width, for sheets, bedspreads and fancy work. Yard, **69c**

Good Weight Factory Cotton

A good heavy quality in the 40-inch width. Per yard..... **17c**

"May Progressive Month" Offers You Wonderful Savings

SPECIAL SAVING OPPORTUNITIES await you in the "Bargain Annex." Thousands of dollars worth of new clean merchandise at special low prices.

THE SECOND SATURDAY of this Annual Event pomises to be a record day. Our buyers have been very busy preparing to offer you values that you will certainly appreciate when you visit this store. Their keynote is LOWER PRICES—read every item advertised and come and see the value not advertised throughout the entire 26 departments on Saturday.

WATCH FOR THE BLUE CARD "NOT ADVERTISED."

"MISS SERVICE" reminds you that if unable to come to the store, 'Phone your order into her and it will be attended to promptly. 'Phone 138, 139, 203.

Ladies' Smart Dress Coats

Many women refer to these Dress Coats as Travel Coats because they fill the bill so nicely at this time of the season. The particular Topcoats we are offering in this special lot are Poirets and French charmeen, self-color and fur trimmed. Colors are navy, black, rosewoods, everglades and lighter blues. All sizes and values up to $45.00.

$35.00

READY-TO-WEAR DEPT., SECOND FLOOR—SPECIAL

Silk Dresses At Special Prices

We have gathered together a very fine selection of Ladies' Silk Dresses in flat crepes, georgettes and satin-faced Cantons, both for ladies and misses. Good assortment of all the newest shades and all sizes.

$14.95

READY-TO-WEAR DEPT., SECOND FLOOR—SPECIAL

New Millinery

Splendid assortment of Summer Hats for ladies, in fancy straw and silk and straw combinations. A wonderful selection of all the newest shades and styles for large and small crowns. Specially priced for Saturday.

$4.95

MILLINERY DEPT., SECOND FLOOR—SPECIAL

Summer Wash Fabrics

Plain English Broadcloths 59c, 85c, 98c and $1.25 Yard

Plain Broadcloths are very much to the fore this season, and for the woman that does her own sewing, a wonderful selection of qualities and shades await her inspection. Only the best values shown. All 36 inches.

SPECIALLY PRICED—MAIN FLOOR

English Printed Voiles 59c Yard

Early showing of beautiful quality Printed Voiles in small patterns, light and dark grounds, with soft shades in floral patterns. All fast colors, and very suitable for ladies' summer dresses. Entirely new.

WASH GOODS DEPT., MAIN FLOOR—38-INCH

"Crum's" Shirtings 30c Yard

We have received from England this well-known cloth of "Crum's" in stripe designs, wide, medium and narrow, for men's fine shirts and for ladies' dresses. A guaranteed cloth to wash and wear well. 30 inches wide.

WASH GOODS DEPT., MAIN FLOOR—SPECIAL

"Wabasso" Wacosilke 69c Yard

SPECIAL ONE DAY

Another plain color material for ladies' and misses' summer dresses. Guaranteed fast colors in 15 beautiful pastel shades. Impossible to tell it from real silk. Made of Ceelsee and Egyptian yarns. 36 inches wide.

WASH GOODS DEPT., MAIN FLOOR

"Supersilk" Pure Thread Silk Hose $1.50 Pr.

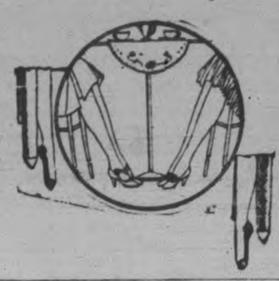

New shipment of all the newest shades in this popular All Pure Thread Silk Hose. A 14-strand silk. Guaranteed one of the finest qualities made in Canada. All sizes in each color for Saturday's buyers.

HOSIERY DEPT.
FIRST CIRCLE

"Niagara Maid" Hosiery Special 99c Pair

Splendid quality of "Niagara Maid" Pure Thread Silk Hose. We have just received a full shipment of all the newest shades and in all sizes.

HOSIERY DEPT.
FIRST CIRCLE

Silk Stripe Vests 59c Each

Splendid quality of Ladies' Silk Stripe Vests, summer weight, no sleeve, opera top. Colors are blue, apricot, peach, mauve and white. Sizes 36 to 40.

STREET LEVEL, RIGHT AISLE

Silk Stripe Bloomers 39c

Special line of Silk Stripe Bloomers in white only. Well made, with double gusset. Ideal weight for present wear. One size only, 38.

BARGAIN ANNEX ONLY—SATURDAY

Ladies' Fabric Suede Glove Special 59c Pair

Special shipment of these popular Fabric Suede Gloves in many fancy designed turn-down embroidered cuffs. New shades and all sizes.

MAIN FLOOR, GLOVE DEPT.—SPECIAL

"Niagara Maid" Silk Gloves $1.29

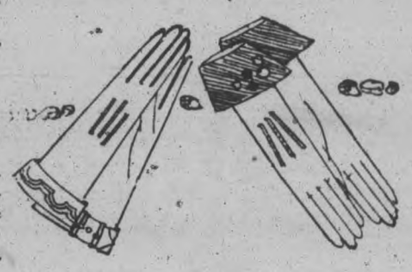

Splendid quality of Silk Gloves for summer wear. Neatly embroidered in fancy designs. Turn-down cuff style. Colors are mode, navy, brown, almond and black.

GLOVE DEPT., MAIN FLOOR—SPECIAL

Repeating Wednesday's Bargain Annex Progressive Values Saturday

Owing to the inclement weather we had on Wednesday last, we are going to repeat the same special offerings all day Saturday at the same low prices. Come early or 'phone your order as lines are limited.

TWO FURNITURE SPECIALS

NO. 1

Wicker Rocker and Arm Chair $12.00 Each

Here you have a wonderful addition to the living-room at a special price. One Wicker Rocker and one Arm Chair with spring seats and loose cushions, upholstered with a heavy grade tapestry, fumed oak finish and with very large arms. This set is strongly made.

FURNITURE DEPT., FOURTH FLOOR

NO. 2

Walnut Finished Table $11.00

Another fine piece of furniture in a Walnut Finish Table with drawer and lower book shelf. Very suitable for student's bedroom or den. Size about 20 x 27 inches. Come in and look around. A fine selection of other Tables at all prices.

SPECIAL STUDENT'S TABLE
FOURTH FLOOR

40-INCH

Heavy Factory Cotton

REGULAR 30c—SPECIAL

17c Yard

Over one thousand yards of Heavy Cotton for one day's selling. Very clean.

BARGAIN ANNEX

'Wabasso' Pillow Cotton

REGULAR 39c—SPECIAL

26c Yard

Fully bleached and free from filling Circular Pillow Cotton, 40 and 42-inch.

BARGAIN ANNEX

56-In. Table Damask 39c

REGULAR 59c

Splendid quality Table Damask in white. New designs and good quality.

BARGAIN ANNEX

English Ginghams 15c

REGULAR 19c—SPECIAL

Good quality Small and Large Check Ginghams, about 26 inches wide.

BARGAIN ANNEX

YARD WIDE

Drapery Chintz 19c Yd.

REGULAR 25c

New shipment of extra good quality Drapery Chintz in all new patterns.

BARGAIN ANNEX

Check Dimity 18c Yard

REGULAR 25c—SPECIAL

White and a selection of new colors in this popular cloth, yard wide.

BARGAIN ANNEX

Colored Sateens 25cY d.

REGULAR 39c—SPECIAL

Several good colors in 28-inch Colored Sateen for linings, cushions, etc.

BARGAIN ANNEX

Curtain Madras 29c Yd.

REGULAR 39c—SPECIAL

Splendid quality Scotch Madras Muslin for your bedroom windows, 36-inch.

BARGAIN ANNEX

Laundry Soaps 10 for 48c

Special shipment of "Pearl" and "P. & G." Laundry Soap, large bars.

BARGAIN ANNEX

Ladies' Bloomers 49c Pr.

EXTRA LARGE

New shipment of these Bloomers, white and colors. Sizes 46, 48 and 50 only.

BARGAIN ANNEX

36-INCH

White Longcloth 18c Yard

REGULAR 25c

Good quality White Longcloth for ladies' and children's wear. Very strong.

Krinklette Bedspreads $1.69

REGULAR $1.99

Full double-bed size, first quality Spreads in white. Requires no ironing.

Ladies' Hose 39c Pair

50c AND 65c VALUE

Another splendid line of Art Silk Hose. All colors and sizes in stock.

BARGAIN ANNEX

Ladies' Hose 25c Pair

39c AND 50c VALUE

Special line of Mercerized Cotton Hose in black and several colors. All sizes.

BARGAIN ANNEX

Rag Rugs, 24x48 In. 69c

REGULAR 89c—SPECIAL

Hit-and-Miss Rag Rugs in many patterns. Good washable Rugs.

BARGAIN ANNEX

Toilet Paper 10 for 29c

REGULAR 10 FOR 39c

"Verything" Toilet Paper in the same large size rolls always sold.

BARGAIN ANNEX

Progressive Values in SILKS AND DRESS FABRICS

40-INCH ALL-SILK CREPE DE CHENE AND GEORGETTES, elbow-proof and durable. Tremendous range of shades. Special, yard..... **$1.49**

36-INCH SILK AND WOOL CANTON CREPE, a beautiful material in several new and much wanted shades. Special, yard..... **$1.50**

40-INCH PUSSY WILLOW-FINISHED FLAT CREPE, in French blue, reseda, green, gooseberry, peach, orchid and rose. A wonderful quality. Per yard..... **$2.39**

40-INCH ALL-SILK PRINTED CREPES, in black and white, navy and white and navy and sand effects, and in a full range of bright shades. Yard.... **$3.00**

ENGLISH "LUVISCA" SHIRTINGS, the finest quality material for men's shirts, in a fine range of designs and colors. Special, yard..... **95c**

40-INCH ALL-WHITE BROCHE RAYON, splendid quality. Guaranteed to give every satisfaction. Special, yard..... **$1.39**

36-INCH BLACK DUCHESS SATIN, a guaranteed fabric that will give you hard wear. Ideal weight and fast color. Special, yard..... **$1.69**

36-INCH CROSSBAR LA TOSCA CREPE, a beautiful material for ladies' and children's dresses, in six new summer shades. Special, yard..... **98c**

BEST QUALITY "FUGI" SILK, the same good weight cloth we have always sold, in many new colors. Yard..... **79c**

VISIT OUR SILK DEPT.
MANY LINES ON DISPLAY NOT ADVERTISED

Men's Underwear

REGULAR $1.00

89c Garment

"Zimmerknit" Balbriggan Combinations, first and second quality. All sizes.

BARGAIN ANNEX

SATURDAY HOURS
9.00 A.M. TO 9.30 P.M.

The CRESSMAN Company Limited

Telephone Orders receive prompt attention:
138 — 139 — 203

May Festival Special $1.39
Silk Crepe de Chene Scarfs

Huge clearing purchase of the choicest of Silk Crepe de Chene Scarfs in plain colors and fancy stencilled designs. All the newest shades to choose from.

THE J.C. Turnbull CO. LTD.

MAY FESTIVAL

39c - May Festival Special - 39c
Choice English Broadcloth

Beautifully woven with soft satiny finish. Twenty of the daintiest shades to choose from. For slips, bloomers, etc. It's a manufacturer's clearing line—hence the exceptional low price.

The Greatest Specials in Women's High-Grade Coats
$14.75 - $18.75 $24.50

"Every Coat new." "Every Coat up to the minute in style." "Every Coat away below its regular value." We secured them from one of the leading Canadian Coat manufacturers who are noted as high-grade makers of Coats. By clearing his racks we secured the extraordinary low price. You'll find them with all the new smart touches that go to make smart style Coats. Mostly all have fur collars. The choicest of new shades and sizes from 16 to 45 are in the assortment.

HATS From NEW YORK
are very smart at
$4.39 and $7.95

With just the right tinge of sports style for the younger set, and with just the right youthful influence for the woman who requires the larger head sizes. New features as to trimmings and brims are interesting, and now we have the large Picture Hat, sponsored by New York for warmer days. But you'll have to see them—try them on—to appreciate them.

Bargain Basement May Festival Specials

LARGE SIZE REVERSIBLE SMYRNA RUGS
In a pretty combination of colors in blue, green, brown, fawn, rose and red. Size 24 x 42. Special at, each **$1.69**

HEMMED TOWELS
Good firm Cotton Towels, ready hemmed, for kitchen or pantry use. Size about 18 by 30 inches. Special ..... **3 for 33c**

PRINCESS SLIPS
Good quality Cotton Broadcloth Princess Slips, hemstitched top and double shoulder straps, gathers at side. Colors are peach, white, sand and lighter sand. Size 36 to 44. Special, each **89c**

CHILDREN'S BLOOMERS
Now is the time to purchase your supply of Children's Fine Quality Flannelette Bloomers. Gathered at waist and knee with good strong elastic. Regular value, 59c pair. Sizes 10 to 14 years. Special, a pair **25c**

DIMITY BLOOMERS
Fine Checked Dimity Bloomers, made in extra roomy sizes, with double or single elastic at knee. Colors are maise, white, mauve or peach. Special, pair **69c**

UNDERSKIRTS
2 dozen Spunglass Underskirts with deep flounce in accordion pleating. In plain colors of blue, green, navy, black and purple, and black with flowered flounce. Very little alteration will make a serviceable and attractive princess slip. **49c**

MAY FESTIVAL SPECIAL, 10 A.M.

400 Yards Choice Silk Rayon

In plain and fancy. Suitable for dresses, underwear, etc. All colors and color combinations. Special, per yard **49c**
(Street Floor)

Nottingham Lace Panels $1.39 and $2.45

Two qualities, both fringe trimmed and 2¼ yards long. Extra values.

Choice Drapery Chintz 37c

Light and dark colorings in bright attractive color combinations. Very special value.

9.30 Silk Hose Special
120 PAIRS ONLY—
87c Pair

All the newest shades are in the assortment and all sizes. Lisle reinforced heel and toe and run reducer top. Every pair perfect.

Big Outstanding Value Children's Silk Dresses

Smart new dresses everyone. Big choice of colors and style in fugi silk some plain, others with polka dot. Almost half price. May Festival Special **$3.39**

Remarkable Umbrella Values
Silk and Wool Top $4.95
Alpaca Top $1.98

All have amber tips and ends and smart handles with cord to match covers. All in short stubby style. Colors of navy, red, green, purple and black.

Sensational Raincoat Purchase Sale
$4.85

These smart, new, bright colored Rubberized Raincoats that have the appearance of shot silk. In well tailored raincoat style. Coats that combine the utility of the shower-proof with the modish feature of the light-weight wrap. Blue, red and green. Sizes 14 to 40.

CAPS TO MATCH AT 75c EACH

GET THEM AT TURNBULL'S— LOWER IN PRICE

The Best "Gossard" Corsets - Brassieres - Corselettes

This is Gossard Corset Week at this Store. A big special purchase enables us to offer you extremely low prices. Expert Corsetiere to fit and advise you.

Regular $5.50 for ..... $3.69 | Regular $4.50 for ..... $2.49 | Regular $3.50 for $2.29
Regular $3.00 for ..... $1.95 | Regular $1.25 for ..... 89c | Regular 79c for 49c

Bloomers - Slips - Vests
Silk-Knit Under-Garments

HUNDREDS AND HUNDREDS OF THEM TO CHOOSE FROM

A big purchase lot, direct from the mill that made them. We made a tremendous saving on this quantity purchase—hence the low price. Every garment high grade. Every garment perfect. The choicest of new shades to choose from.

BLOOMERS ..... 98c VESTS 79c
SHADOW-PROOF SLIPS $1.98

HUGE SPECIAL---MEN'S SUITS $19.50

SERGES, TWEEDS AND WORSTEDS. SIZES 36 TO 42. SOME ALMOST HALF-PRICE.

Get Them at Turnbull's Quality Silks-Satins

Wonder Value Baronet Satin
36 inches wide. Ten beautiful new shades to choose from. May Festival special, yard **$1.49**

EXCEPTIONAL IN QUALITY AND PRICE
Silk Crepe de Chene
Twelve of the daintiest and prettiest shades you would care to look at. May Festival special, yard **$1.29**

Black Duchesse Satin
A big purchase value. Easily a $2.00 special. 36 inches wide. A wonderful quality. May Festival special **$1.59**

WHOLESALE CLEARANCE
Plain and Fancy Silks
All in lengths of enough for dress, blouse or skirt. Wonderful value every one. Worth up to $2.50 a yard. All new. May Festival special, yard **$1.59**

PERFECT QUALITY
Fugi Silk
Every yard free from dressing and fine even silk thread. A big Fugi value. Every new shade in the assortment. May Festival special, yard **79c**

1,000 ROSES CARNATIONS TULIPS LILLY-OF-THE-VALLEY FRESH IN AT 9 A.M. TOMORROW

Five Basement Store Specials on Sale at 9.30 a.m.

Milk Pails Two Sizes
Made from a good quality tin, strong handle and flaring sides. Two sizes, 10 and 12-qt. capacity. Special—
10-quart 45c
12-quart 55c

Perfection Floor Mops
Made from black cotton, large size and wide spreading which gathers and holds dust. Adjustable handle, made from polished hardwood. A regular $1.95 Mop. Special, complete **$1.39**

Tea Plates 6 for 69c
Made from fine quality white semi-porcelain, finished with a high glazing which makes them durable. A splendid Plate for every-day use. A real special at ..... **6 for 69c**

Glass Fruit Nappies
Made from Colonial glass of a nice clear quality. Regular value, 10c each. Special, **4 for 25c**

Heavy Quality Table Tumbler
Made with heavy Colonial base and of nice clear glass. A 2 for 15c Tumbler .... **6 for 25c**

Spectacular Tablecloth Value Saturday $6.69

THE FINISH OF IRISH LINEN DAMASK TABLE CLOTHS — BEAUTIFUL QUALITIES—HANDSOME PATTERNS

All have some slight imperfections, but they are so slight that they are hardly noticeable. It's a rare opportunity to renew your linen supply. Don't miss it Saturday.

200 DAMASK SERVIETTES, SPECIAL 19c EACH

WOMEN'S PAGE

SOCIETY

Miss R. E. Hamilton of Toronto, director of field nursing for the Ontario Red Cross Society, left for Toronto yesterday, after spending some days in the city and visiting the new Red Cross Outpost Hospital at Apsley, where Miss Valerie Otteway is in charge, and reports the hospital as being very busy from the time of its inception.

* * *

Miss Ethel Rowe, daughter of Mr. and Mrs. J. H. Rowe, Bethune Street, and a member of George Street United Church, has returned home from Toronto, after completing in two years' time a three years' course of instruction at the Toronto Bible College, which trains missionaries from various churches. At the graduation exercises of the thirty-third session of this College, held on Friday evening last in Trinity United Church, Bloor and Robert Streets, attended by upwards of a thousand people, at which thirty-six young people received college diplomas, Miss Ethel Rowe, who was head girl for the year, delivered one of the addresses, and was among those receiving college diplomas. Miss Rowe is anxious for service in the foreign mission field.

* * *

Mr. Campbell Jordan, son of Mr. and Mrs. D. Jordan, and his wife, left yesterday to take up residence in their new home at Amherst, N.S.

* * *

Mrs. G. L. Taylor of Bethany has returned home after spending the winter in California.

* * *

Mrs. Lewis Marshall, with her two children, Douglas and Joyce, left yesterday for Montreal, sailing to-day for Scotland on the S.S. "Letitia." During their stay in the city, they were guests of Mr. and Mrs. S. Whatley, Murray Street.

* * *

Mrs. D. G. McGee and little daughter Mildred, of Toronto, are guests of the former's sister, Mrs. J. A. McNabb, Brock Street.

* * *

Friends of Mr. E. A. Everitt will regret to learn that he is confined to bed owing to a serious accident, when several ribs were broken.

* * *

Mr. and Mrs. J. L. Holmes of Lakefield announce the engagement of their elder daughter, Sylvia, to Mr. C. J. Beauclerc, son of Mrs. C. Mills and the late Charles Beauclerc, of Peterborough. The wedding to take place in June.

* * *

Dr. J. M. McCulloch, Charlotte Street, is celebrating a birthday anniversary to-day.

Mr. and Mrs. F. D. Kerr have returned from a visit to Baltimore, Washington and Virginia Beach.

Mrs. E. R. Winch, Crescent Street, entertained a number of her friends yesterday.

Mr. and Mrs. H. J. Parnell, Park Street, were hosts this week at a reception held at their home, in honor of Mr. and Mrs. D. Clark (nee Marjory Waters of Dundee, Scotland). The young people received many beautiful gifts, including an electric iron and toaster from the Insulation Department of the Canadian General Electric Company, where the bridegroom is employed.

Mr. S. H. Mitchell, Walton Street, has sold his former residence and removed to his new home at 454 Mark Street, the house recently occupied by Mr. and Mrs. Harold A. Perry.

Mr. and Mrs. Frank Convery, of London, are in the city to-day renewing old acquaintances, having motored down yesterday and returning to-day.

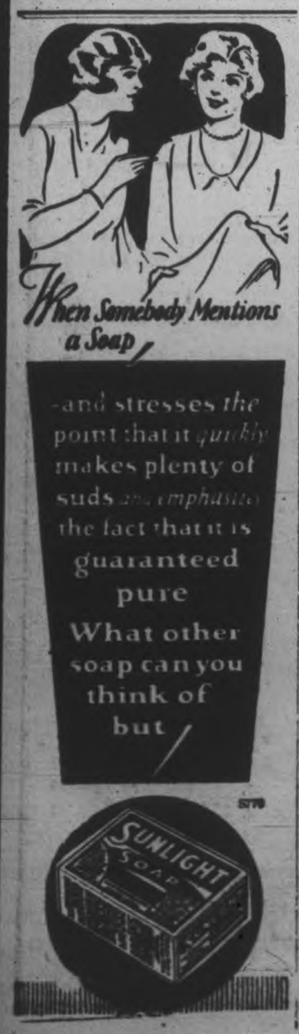

Evening Examiner Fashion

A Smart Coat and Wrap-around Skirt

This smart coat and wrap-around skirt are decidedly modish, yet quite simply fashioned. The coat has a dart in the front of each shoulder, well fitting two-piece sleeves, a notched collar, set-in pockets, and may be worn with or without a belt. The coat is NO. 1567 and is for misses and small women. Sizes 16, 18 and 20 years. Size 18 (36 bust) requires 2½ yards 36-inch material, or 1⅝ yards 54-inch, and 2¼ yards 36-inch lining. Price 20 cents the pattern.

The wrap-around skirt is slightly gathered at the back and is joined to a bodice top. The skirt is NO. 1556 and is in sizes 16, 18 and 20 years. Size 18 (36 bust) requires 1½ yards 36 or 54-inch material for skirt, and ⅞ yard 36-inch lining for bodice top. Price 20 cents the pattern.

Our Fashion Book, illustrating the newest and most practical styles, will be of interest to every home dressmaker. Price of the book 10 cents the copy.

Pattern Purchase Coupon

Address Fashion Department, Evening Examiner

No. .....Street .....

Name .....

Pattern Number .... Size ...

Town .....

Province .....

Amount Enclosed .....

Price 20 cents each—coin preferred

WELSH MUSEUM IS MASTERPIECE

Wonderful Architecture in Building Recently Opened By King.

CARDIFF, May 6. — (Canadian Press).—The National Museum of Wales, just formally opened by the architecture, the dominant feature of architecture, the dominant feature of a large group of handsome public buildings erected in the 60-acre park acquired by the corporation from the Marquess of Bute. It has been in use for some time but is not yet wholly complete. The main feature of the plan is a large interior court with two one-storey pavilions for Welsh natural history and history and antiquities respectively and a central garden and fountain.

When completed the museum will have a dome-like lecture theatre on the eastern side and an open-air theatre at the northeast corner. Round the court on two floors, so far as they are completed, are grouped the public exhibition galleries with a range of rooms for reserve collections.

From the point of view of museum organization the building is described by those controlling it as a constant delight and it excites the interest of visitors similarly employed, from America.

The Times' architectural correspondent describes the whole park, with its seven buildings featured by the museum, as the finest group of public buildings in this country. This was by a combination of good luck—in securing the Marquess' deer park—and good management, that of a singularly enlightened body of civic authorities. They not only commissioned first-rate architects to design the buildings they had in view but made stipulations about materials, harmony of a style and relationship in scale and proportion between the buildings.

The buildings already erected are the City Hall and the Law Courts, the National Museum of Wales, the Glamorgan County Hall, the University College, the Technical College and the University Offices. Of the whole group, the Museum is the "most satisfying."

The museum is a general museum with exclusive reference to Wales. Its purpose has been summarized in the sentence, "To teach the world about Wales, and the Welsh people about their own Fatherland."

SAINT and SINNER

By ANNE AUSTIN

(Continued from yesterday.)

"The footprints were made by a man wearing about a size eleven shoe, a narrow shoe, probably an A width," Chief of Police Morehouse answered.

"That is an unusually long and narrow shoe, isn't it, Mr. Morehouse?" Churchill asked smilingly.

"I believe so."

"Mr. Morehouse, may I ask if you told the Grand Jury about these peculiar footprints in the snow beneath the window of the room in which Ralph Cluny had been murdered?" Churchill demanded with sudden portentous gravity.

"Well, no," Morehouse admitted reluctantly.

"Why didn't you?" Churchill shot at him fiercely.

"Well, I thought they were made by a detective or a policeman. The grounds were alive with my men looking for the murderer or for clues."

"One more question, Mr. Morehouse," Churchill became more placative. "There is a drain pipe down the outside wall of the house near the window which was open when Mr. Hathaway discovered the body of his uncle, is there not?"

"Yes. About a foot from the window. It ends in an elbow near the ground, that is, near the terrace that is banked up to within three or four feet of the window," Morehouse replied conscientiously.

"The drain pipe extends down the wall between the porte cochere and the window, does it not?" Churchill persisted.

"Yes."

"There is a roof to the porte cochere, isn't there, Chief?" Churchill was suave and pleasant again.

"Yes."

"There was no snow to speak of on the concrete driveway beneath the porte cochere roof?"

"No."

"Did you look for the peculiar footprints further than immediately beneath the window?" Churchill kept at him.

"Well, we did look around, Hathaway and I, but there were thousands of footprints by that time, made by my men searching the grounds, as I told you."

"Now, Mr. Morehouse, did it occur to you, in ordering a search of the grounds, to examine the roof of the porte cochere for traces of the murderer? Churchill sprung his sensational question in a thunderous voice, a forefinger leveled on the unhappy chief of police.

"No, Mr. Churchill, it didn't occur to me to do that," Morehouse answered, his face flushing darkly.

"Now, Mr. Morehouse, one more question: Is there a policeman or a detective on your entire force that wears a size eleven, width A shoe?" Churchill demanded impressively.

"Not to my knowledge," Morehouse answered.

"Is it not true that you have consulted your records and have found that no member of the force wears that size shoe?" Churchill persisted.

"Yes."

"That is all," Churchill said, smiling broadly, as he took his seat.

Banning seized ferociously upon his chance to examine his witness further.

"At whose instance did you make this interesting research into the records of the police department?" he asked sarcastically, his anger getting the better of his caution in dealing with the chief of police.

(Copyright, 1927, NEA Service, Inc.)

(To be continued.)

SUNDAY SCHOOL LESSON

Fellowship With the Risen Lord

Text: John 20:1-10; 21:15-17

The first day of the week cometh Mary Magdalene early, when it was yet dark, unto the sepulchre, and seeth the stone taken away from the sepulchre.

Then she runneth, and cometh to Simon Peter, and to the other disciple, whom Jesus loved, and saith unto them, They have taken away the Lord out of the sepulchre, and we know not where they have laid him.

Peter therefore went forth, and that other disciple, and came to the sepulchre.

And he, stooping down, and looking in, saw the linen clothes lying; yet went he not in.

Then cometh Simon Peter following him, and went into the sepulchre, and seeth the linen clothes lie,

And the napkin, that was about his head, not lying with the linen clothes, but wrapped together in a place by itself.

Then went in also that other disciple, which came first to the sepulchre, and he saw, and believed.

For as yet they knew not the sepulchre, that he must rise again from the dead.

Then the disciples went away again unto their own home.

So when they had dined Jesus said to Simon Peter, Simon, son of Jonas, lovest thou me more than these? He saith unto him, Yea, Lord; thou knowest that I love thee. He saith unto him, Feed my lambs.

He saith to him again the second time, Simon, son of Jonas, lovest thou me? He saith unto him, Yea, Lord; thou knowest that I love thee. He saith unto him, Feed my sheep.

He saith unto him the third time, Simon, son of Jonas, lovest thou me? Peter was grieved because he said unto him the third time, Lovest thou me? And he said unto him, Lord, thou knowest all things; thou knowest that I love thee. Jesus saith unto him, Feed my sheep.

* * *

The International Uniform Sunday School Lesson for May 8: Fellowship With the Risen Lord—John 20:1-10; 21:15-17.

* * *

(By Wm. E. Gilroy, D.D., Editor of The Congregationalist.)

The title of our lesson is in itself very striking and instructive. The whole significance of the resurrection of Jesus is found in this matter of fellowship with the risen Lord.

Of what use is it to believe that Jesus rose from the dead unless we really find the risen Christ and live with him? If he is not risen in our heart, his resurrection, so far as we are concerned, is in vain.

We shall not see the risen Christ in some outward and visible form as he was revealed to Mary Magdalene and to Peter and John, but if we seek him in the spirit in which these early disciples came to his tomb, full of affection with hearts responsive to his love, we may find the proof of the resurrection in our own lives.

We may note in these early disciples the elements in this responsiveness to Jesus. Mary Magdalene came with deep love but also with a certain hope and expectancy. Peter manifested considerable courage: it may have been the courage of impulsiveness, but Peter in reality was no coward. John had in him a depth of emotion that is not easily stirred, but that moves with power and conviction when it is once aroused. Peter might outrun John but he could not surpass him in endurance and steadfastness.

It was to these expectant souls that Jesus manifested himself in resurrection glory. We shall never explain his resurrection or his reappearances after his death, for if we could explain these things there would be no miracle involved. But the witness of Christ's living presence comes to modern disciples as it came to those of old. It is the pure in heart who see God: it is those of Christly character and vision who see the Christ and who most surely experience the strength and comfort that he gives.

The manifestation of the resurrection in our lives comes through the presence of a new love and steadfastness. To us, as to Peter, there comes the challenge of this Christ who loved us and died for us and rose again for our justification, "Lovest thou me?"

What this resurrection faith did for Peter is beautifully revealed in this incident. His boastfulness has gone, his passion to be first, his assurance that though all others might deny his Lord he is not of ordinary flesh and blood and he could not be guilty of such cowardice and baseness. It is not only a subdued and penitent Peter, but a Peter who has had brought home to him his crucial weakness.

He ignores the penetrative aspect of the question of Jesus, "Simon, son of Jonas, lovest thou me more than these?" His simple reply is, "Lord, thou knowest that I love thee." He has no disposition to compare the quality or quantity of his love with that of others.

This is the evidence of true love, that it establishes true humility of soul. The man who has not learned the meaning of humility has never learned the meaning from the largeness and glory of the ideal by which we test our own lives. The man who is not humble has never known what it means to measure his own life and character by the standard of the fullness of the love of God.

(Copyright, 1927, NEA Service, Inc.)

Canadian Fishermen Undersell U. S. Rivals

WASHINGTON, May 6.—Canadian fisheries on the Great Lakes are able to deliver their "catch" to principal United States' markets at a lower cost level than their American competitors, despite existing tariff protection of one cent per pound. This information is contained in a report issued yesterday by the Tariff Commission, which, however, makes no recommendation for or against additional tariff protection.

BONAR LAW NEWS.

BONAR LAW, May 6.—Mr. and Mrs. William T. Allen and Mr. and Mrs. John S. MceKown motored to Peterborough, Chemong, and South Monaghan on Sunday.

Miss Lizzie Stiles spent the week end the guest of Mrs. Mary Russell.

David Wellman, Jr., was in Belleville on Saturday.

Mr. Thomas Webb has bought a new car.

Miss Mabel Burkitt spent the week end with Miss Genevieve Reid at Harold.

Mr. John Bell of Toronto University returned to his home at Bonar Law last week.

Mr. Russel Andrews has secured a position at Point Ann. He left on Monday to take up his residence there.

Mr. and Mrs. A. Burkitt and Mr and Mrs. D. Wellman were in Belleville on Monday.

Celebrate July 1 in Peterboro'

giving. The W.M.S., and its auxiliary orgnizations ,the Mission Circle, and Mission Band, reached their objective, $319.00. Besides the actual money sent forward a bale and many other useful articles to the value of $52 was sent to Alberta.

The treasurer's report was given by Mr. Aaron Clarke, who has been the treasurer for the past eight years. His financial report showed the most successful year in the church's history, and a splendid balance was reported.

Besides the regular work of, the church about $800 was raised and expended on church renovation and decoration.

During the year sixteen new members joined the church. On Easter Sunday, at a most impressive service, fourteen were received on profession of faith. The Easter communion service was the largest since the church was built. The congregations have shown a marked increase during the year, and the work of the whole church is in a splendid growing condition.

During the evening very kind reference was made to the pastor, Rev. H. B. Neal, and his good wife, and a resolution of thanks and appreciation was presented to Rev. Mr. Neal for his splendid leadership, his untiring zeal, and for his very efficient services during the year.

A very important part of the evening was the half hour of fellowship when the ladies served refreshments.

Cigarette Pistol Fails To Frighten Policeman

DETROIT, May 6.—Orville Lafleur, 18 years old, yesterday faced a charge of attempted robbery as a result of an unsuccessful effort to hold up four policemen with a toy pistol. Newton Avery, aged 23, is held for investigation.

While Sergeant Albert Hartsig and three patrolmen were patrolling an alley near St. Antoine and Napoleone streets they heard a command of 'Hands up!" Lafleur steped from cover with a pistol in his hand, but he was amazed to see the officers laughing at him.

"Why, you can't hold us up," said Hartsig. "We are policemen. By the way, let's see that gun."

He grabbed Lafleur's arm and wrenched the pistol from him. After observing it a moment he pulled the trigger and a cigarette popped out. He pulled it again and another cigarette was ejected.

He placed Lafleur under arrest as a robbery armed suspect. Then Lafleur confessed that he and Avery intended to hold up a confectionery store. The officers went to Avery's home and took him into custody for investigation.

DRESS

By MARY MARSHALL

The bolero is a fashion detail which the French have taken from Northern Africa. This frock is of beige georgette and lace with shirrings of crepe de chine and embroidery. The belt is of shaded pink ribbon.

It is an interesting fact that while Orientals now generally show an ever-increasing tendency to lay aside their own peculiar type of costume, Occidental costume—at least for women—is showing an ever-increasing Eastern influence.

The Occidental, however, goes about it in an entirely different manner from the Oriental, who adopts the Eastern ensemble intact. With us the Eastern influence is a subtle, intangible sort of thing—the result of the readiness with which a number of the creative dressmakers of Paris take ideas here and there from picturesque costumery of lands that lie to the east and south.

A generation ago a writer on costumery pointed out that though the various peoples that we call Oriental—Japanese, Chinese, Turkish, Persia Arabian, Armenian, modern Egyptian—differed from each other as much as races could differ, still there were certain marked characteristics in their dress, as distinguished from that of the Occident. They were all more or less inclined to wear clothes of comfortable looseness—or, if closely draped, clothes that followed the natural contours of the body. "Their feet are very lightly equipped—they delight in white fabrics, mingled with such as exhibit the most brilliant colors and richest designs; and they indulge in an abundance and variety of personal ornaments."

Well, our own clothes are much looser than they were. Scant though they may be, they no longer bind and constrict our bodies. And the modern shoe is as light as any Oriental sandal White fabrics may be no more popular with us than ever, but we have adopted a variety of brilliant colors and rich designs that were unknown to our grandmothers. Fashion now sanctions a lavishness in the use of jewelry that is truly Oriental.

Interestingly enough we never adopt enough of any one Oriental fashion to make it clearly distinguishable. We borrow a little now from Cambodia, a sleeve from China, a wrap from Arabia, designs from Persia, drapery from ancient Egypt.

Just at present there is much talk about inspiration from Northern Africa—which in the matter of costume if not in geography is certainly Oriental. Lanvin of Paris borrowed more or less lavishly from the costumes worn by the mixed races of Algiers and Morocco, and further announcement has been made that for one of the great costume balls to be held in Paris next year this type of costume will be chosen.

(Copyright, 1927, McClure Syndicate.)

CHURCH MEETINGS

WOOLER UNITED CHURCH.

WOOLER, May 6—The annual congregational meeting of the Wooler United church was held recently. The reports from the various departments of the church showed splendid progress in every branch of the church's activity. The Sunday school report showed the largest enrolment in its history, with an average attendance for the year of 138 each Sunday. The Ladies' Aid reported a fine year of helpful service, having contributed $425 to the local church for improvements and for local church purposes. The W.M.S. has had a record year, marked by increased membership and

Snow-white Clothes

Blue is indispensable *every* washday for it is the *only* thing that will neutralize the yellowish tint in freshly washed clothes.

For pure white linen, you can rely on

RECKITT'S BLUE

Coleman

GAS PRESSURE STOVES

The Coleman Stove provides a dependable supply of gas heat for all cooking purposes, any time, any place. *Makes its own gas.* Requires no piping, no wiring, no installation expense.

The Coleman Stove works on the gas-pressure principle, just like Coleman Lamps and Lanterns. Uses any good grade of regular motor gasoline. Its leak-proof, air-tight tank has fuel control valve, air gauge, and hand operated filler plug. Can't be filled while stove is lighted—can't spill fuel even if tipped over.

It generates quickly and produces an intensely hot blue flame. Instantly regulated to high or low blaze by the turn of a valve. It's clean—no soot on utensils, no wicks to char, no smoke or ashes. Coleman Stoves are made in a variety of models with and without ovens and warming cabinets, to meet every cooking need.

If your dealer is not supplied, write us for descriptive folder, prices and full information. Address Dept. PE12

THE COLEMAN LAMP & STOVE CO., Ltd.
Queen Street East and Davies Avenue
Toronto 8, Ontario, Canada
(Div. 13)

JOLLY JINGLES

By Graham Hunter

Copyright, 1926, by The McClure Newspaper Syndicate.

FOR MOTHER'S DAY---

A Box of Chocolates or Stationery

CHOCOLATES, Week-End Special - 29c lb.

Our Free Delivery Service Covers all parts of the City.

NUGENT DRUG Co. | Frank Greatrix, Prop.

Phone 332 : : We Deliver : : 386 George Street.

Simple Susie Consults The Dictionary

I was tryin' one of these here mental tricks that gives you a lot of free exercise for your grey matter. The idea was to get hold of all the words that you could wrench out of "Transcontinental," and then get a prize of a lot of money for the job.

I thought it would be easy. I took a look at it and thought of "ran" and "can" and "tin" and a bunch of words like that, mostly small ones. Before I realized what was happening, I had about a dozen words on a sheet of paper and then my sister, who is an amiable girl, thought of some more and made another contribution to the lot. I figured out that there were ten different letters in Transcontinental, the rest being repeats, and thought it would be a real easy job to go through the dictionary for just ten sections and gather all the words I could out of them. So I started.

But first of all I discovered that there was a certain dictionary that had to be used, and no other would do. There was just one in town, at the public library, and that had to be looked at on the premises. It couldn't be toted away from its own particular corner of the table. I reckoned I would have to do some overtime work, and made arrangements accordingly. So I got a good supply of nice fresh white paper and a couple of well-sharpened pencils. Every time the point got a trifle dull, I stopped and sharpened it up again, because there is nothing so delightful when writing as to have a real good point to your pencil. And I started in.

Of course, there were a lot of rules to this game. You couldn't use Scotch words, like "ain," or popular words like "con," for instance, and you couldn't use plurals of the same word, like "tin" and "tins." One had to remember a lot of things. But anyway, I started.

However, there was another thing. The dictionary was an awful thick book. How did anyone ever think of so many words and where did they all come from? It was a hefty volume and ten letters, nearly half the alphabet, made a considerable slice in its thickness. It gave me a sort of a dizzy feeling to look at it and the little tiny type that the words were written in. Down at the bottom of the page was a section where were all the words they forgot when they printed the upper part of the book. Just neglecting to study this section set me back a long way, after awhile. Anyway, I started.

I got along swimmingly at first. The 'A's' made a long section, but there were plenty of the words that had 'g's' and 'Y's' and 'ms' and 'v's' in them, so they wouldn't do at all. Anyone would know that. I worked hard for about two hours and a half and got half way through the first letter of the alphabet. My head was aching and my eyes were smarting with all the looking at the little letters. I looked at the clock. It was away past tea time. Nearly all the people had gone home. The two little girls who had been staring at me for some time past from across the table, probably wondering if I was trying to get hold of all the wisdom of the world in one afternoon, had disappeared, also the young man who had been engrossed in a huge "History of Music."

I had added a lot of words to my vocabulary. Anyone does who begins on a dictionary in this way. I never knew there was such a word as "abstrahent," for instance, and who would ever think of calling a neighbor an "accolent," unless the dictionary told you to? Then there are convenient words like "acedia." If you know anyone who appears to be lazy, you can describe him as suffering from "acedia," and be perfectly safe from the consequences. And your bald-headed friend isn't really bald. He has "acomia." The lady who has a sharp tongue might be easily described as being "aculeate," while you can talk about being relieved of your "addendum," instead of "appendix," if you so wish. As for "aconite," does anyone know what that means?

Then, just when I was feeling a bit tired, I looked at the bottom of the page and saw an explanation of some of the signs. It seems they meant different things like "obsolete" for some words and "foreign usage" for others. So that meant I had included lots of words that wouldn't do at all, and that I'd have to start the 'a's' all over again.

I shut the book and went home. I never went back

CO-OPERATION ONLY SOLUTION SAYS BURNELL

Thinks Farmers Could Then Control Markets of World.

WORLD-WIDE SCHEME.

Manitoba Man Advocates Extension of Canadian Plan To Other Lands.

KANSAS CITY, Mo., May 9.—(By Canadian Press).—World-wide application of the co-operative principle of marketing the surplus grain, and ultimately other farm products, was advanced as the only solution in affording the producer a fair return for his product and as a means of efficiency in stemming the flood and speculation in the world's chief commodities, by Colin H. Burnell, president of the Manitoba wheat pool, in an address before the International wheat pool conference here yesterday.

The trail toward successful co-operative grain marketing, the speaker asserted, has been blazed by the Canadian farmer, and the opportunity for extending the system to other countries was now at hand.

"As agriculture was the cause of civilization in the first place, so agriculture may yet save civilization for the world. It is my hope that agriculture may be the first to replace international competition by international co-operation," declared Mr. Burnell.

As a result of the wheat pool conference of last year, Mr. Burnell said, much had been accomplished in the co-operative field in all countries that had been represented. In Australia alone, he pointed out, approximately 60,000,000 bushels of wheat would be handled through pool facilities this year. Russia, too, had made appreciable strides.

The farmers in Ontario were actively engaged in organizing a grain pool, and all the Canadian pools were engaged in acquiring their own elevator facilities. Probably the biggest event in agricultural history on the continent, he said, was the purchase by the Saskatchewan pool of elevators of the Saskatchewan Co-operative company whose assets totalled more than $11,000,000.

"This pool form of organization is a comparatively new thing, and we welcome this opportunity of getting together with those interested in similar work in order that we may not only benefit from each other's successes, but that we may learn from one another's mistakes," Mr. Burnell asserted.

"Let me say," he added, "that we in Canada believe to be a positive fact that the binding contract is an absolute essential to a successful wheat pool and that our five-year contract is the keynote of our success."

"Years ago western Canadian farmers tried to obtain a better price, first by forming local co-operative associations, each one of these owning and operating their own elevators. Then in Manitoba we tried government owned and operated elevators. In each of these three provinces the farmers formed big line elevator companies. Eventually two of these had between them more than 60,000 shareholders, and every one of them owned 450 local elevators and operated three big terminals at the Fort William and Port Arthur, and a transfer elevator at Buffalo."

None of these efforts, however, could prevent the farmer having to stand the full strain of the yearly slump during the periods of heavy deliveries in the fall and the problem of finance connected with the handling of this grain became one of great concern, Mr. Burnell said.

Continuing, he described the function of the war-time Canadian wheat pool, its replacement by Canadian contract pool, controlled entirely by the farmers. From its inception in Alberta in October, 1923, with a membership of 22,000 and handling 34,000,000 bushels of wheat the pool had extended to Manitoba and Saskatchewan until to-day its membership embraced about 138,000 farmers and more than 187,000,000 [illegible] and 26,000,000 bushels of coarse grains had been marked through the Central Selling Agency.

"Last year the Canadian pool had the largest turnover of any other organization in Canada except the dominion government, Mr. Burnell declared. "While this gigantic organization has been built in four years, it would not be fair to term it a mushroom growth because it is based on the educational work and efforts put forth in the farmer's organizations of western Canada for more than 25 years."

Mr. Burnell continued: "While the formation and operation of the pools had not solved all the problems of the western Canadian farmer, yet the better prices resulting therefrom have brought about much better conditions, not only among the farmers but throughout the whole Canadian business field. The frozen credits of former years are being generally and gradually liquidated and a more prosperous condition brought about. This is reflected in the general rise in land values, and the return of people to the land. Another factor making for our success was the fact that our farm organizations were all united in the effort to co-operatively market our grain through the pool. The farmers controlled the organization of the pools themselves without looking for government assistance.

In studying some of the efforts that have been made toward co-operative marketing in some of the countries represented at this conference, one is forced to the conclusion that what is needed is more pool and less politics. In some cases pool officials show a decided tendency to try and find an easy way for the farmer to better marketing conditions. I do not believe that there is an easy way that will materially benefit the grower; the things he seeks to remedy are hard conditions. Any attempt to loosen up the pool contract, any lack of enforcement of the terms of the contract, any attempt on the part of the pool organization to allow the pool members to eat their cake and have it too, will prove futile and eventually lead to disaster. The farmer's can not overcome hard conditions without facing the music.

"In Canada we are overcoming many of our difficulties by a continual and intensive campaign of co-operative education. It can not be said too often that the first business of the pool is to sell the grain of its members, but we must always bear in mind that the pool might sell the grain to advantage, might be a factor in raising the price for the producers, might be very efficiently managed and then might fail if a sufficient number of producers were not acquainted with the facts and kept informed as to its operations.

"One fact of importance is that the influence of the pool on prices is reflected on the world price. The whole wheat price level is affected and consequently it is impossible to prove directly the influence of the pool. The better price is received by all and this makes it imperative that we keep constantly before pool members the fact that the market price is a price made by the pool.

"One fact that should be emphasized to the individual farmer is that if he would organize his selling so that he could stand on an equal footing with all other manufacturers, he would be respected by all businessmen and have the sympathetic help of all of them, except of course those who have fattened on the handling of farm produce.

"Once our farmers showed the Canadian business world, by signing the five-year binding contract in thousands, that they really meant business, they received no real opposition from any of our Canadian business institutions. Our Canadian banks have financed the pools from the beginning and have supported us at all times, placing their very efficient system with their branch offices at our services during the last three years in marketing, a total of nearly 500,000,000 bushels of farmer's grain.

"Our two Canadian railways have placed their excellent facilities freely at our disposal and work in close co-operation with us at all times. Besides these organizations we have many mortgage companies and others owning land who put the grain they control through the pool. Boards of trade, retail merchants' associations, and many others have, together with many of our newspapers, helped in a very considerable degree by spreading education along co-operative lines and lending encouragement to the pooling movement and have in some cases helped with sign-up campaigns.

"This help from the business men has been forthcoming because they were clear-headed enough to recognize that if the farmer was prosperous all other businesses would prosper also. And last, but not least, we have had the steady sympathy of our Dominion government and our three provincial legislatures.

"It is generally recognized now that co-operative enterprise leaves plenty of scope for individual initiative, but enables the farmer to do those things unitedly that can be done better by the community than by the individual. We believe that we must build up a strong sentiment among the business men in our communities for co-operation if we are going to weld the farmers together and make a real success of the pool. The future of co-operation will depend on the foundation that is now being built by our educational efforts. While for success it is important that we secure the fullest possible market value for our grain, nevertheless, to assure our pools of permanency and effectiveness the spirit of loyalty must be developed in the hearts of pool members and we must by education develop a devotion to co-operative ideals, if agriculture is to achieve a permanent success.

"If our movement is to succeed it must do more than obtain a good price for wheat. It must take means to let the farmer know the conditions surrounding the sale of his grain. Thousands of farmers must have their vision broadened and their courage stimulated. Our wheat pool movement has for its objective that he shall inherit this fair share of the good things of this twentieth-century civilization. We must join hands with other co-operatives and weld the co-operative world into a strong, virile and marching movement. The co-operative movement is a crusade and co-operators must be crusaders. In my opinion we must be continually striving to grow, to give to all our members better service, to improve our operating methods. If we do, we can not fail to go forward. Too many co-operative associations stagnate because their directors and management and too many of their members have too low a vision of their functions, and too little anxiety to spread the knowledge of the principles of co-operation.

"One of the main difficulties we run up against as soon as we attempt to organize as farmers to improve the price of our chief products whose value is determined in an export market, is that if we are to make any substantial and lasting progress, all exporting countries must move forward together. One of the main objectives of a conference of this kind is to stimulate pool organization among the farmers in the various countries and states here represented and to eventually bring about a closer co-ordination between the co-operative marketing agencies of these various countries.

"Co-operation in agriculture is the world's next biggest social development. It will amount to before long a revolution in business methods, but, thank God, a peaceful one. I do not anticipate any quarrel with the consumers when they understand that the objective of our wheat pools is to bring about wheat prices in line with the prices of the commodities which the farmer has to buy. Nearly all the consumers are wage earners, the reward for whose labor has been either directly or indirectly determined by organization. The farmer through his co-operative marketing organizations has simply adopted the trade union idea and is controlling the product of his labor in order that he may, through the bargaining power thus obtained, increase his wages, or to be more explicit, the net returns from his crops.

"In Canada we have had a big influence on price because Canada produces about forty per cent of the world's exportable surplus. Our three-year experience in the Canadian wheat pool leads me to believe that the price of wheat can be stabilized at a level which will be profitable to the producer. By that I mean a price which will allow him a standard of living in keeping with those engaged in other industries and having similar investments. But if we are to obtain this objective the Canadian farmer must not be left alone to stem the flood of speculation in the world's chief product."

READ THE WANT ADS.

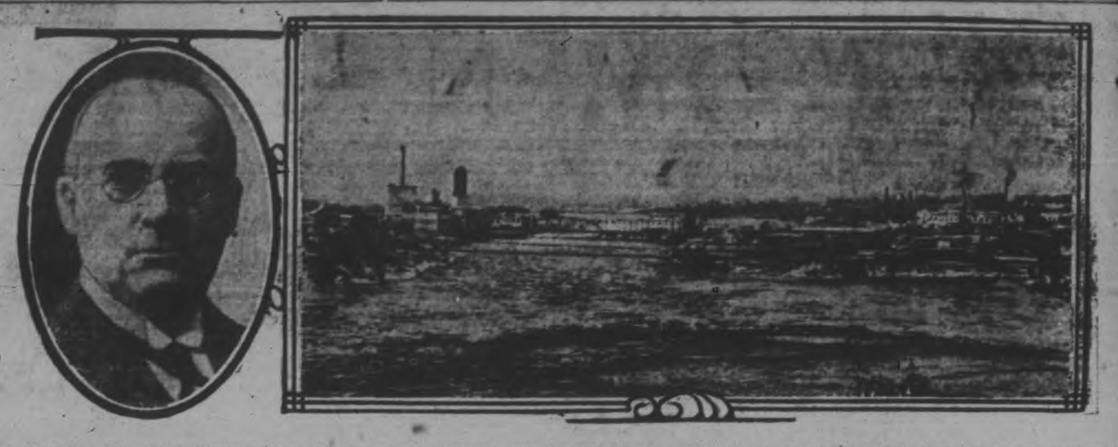

To the left is Hon. R. B. Bennett, one of the leaders of the Conservative party, and one of Canada's most prominent lawyers and business men. Through the wills of the late Mrs. Eddy and her brother, Harry Sheriff, Mr. Bennet obtained a controlling interest in the E. B. Eddy works of Hull, Quebec, an interest which runs up into millions of dollars. The picture shows the Eddy works to the right. Across the river to the left of the picture are the J. R. Booth mills.

PLAY REPEATED.

A Kentucky Belle Given Under Auspices of U.F.Y.P.O.

Under the auspices of the United Farm Young People of Ontario, the play, "A Kentuck Belle" was given in the W.O.W. Hall last evening by members of the Lily Lake Sunday school. Announcements were made by Miss Florence Little, those taking part being Evelyn Mason, Harold Middleton, Mary Middleton, Arthur Hancock, Eulah Hancock, Ferdinand Rowland, George Middleton, Clarence Hancock, Kathryn Rowland, Cecil Hancock, Lillian Mason, Evelyn Darling, Amy Thompson, Grace Thompson, Annie Dixon and Harold Thompson.

During intermissions, readings were given by Olive Hancock, Dorothy Rowland and Evelyn Mason, songs by Annie Dixon and banjo selections by Dorothy Foster, also songs, including "Sarah Jane" and "Hey ho, Merry-o," by a boys' chorus composed of Ferdinand Rowland, Harold Thompson ,Clarence Hancock, Cecil Hancock, Arthur Hancock, George Middleton, Harold Middleton, Samuel Price and Jim Darling. Miss Olive Steinkrauss presided at the piano.

Missouri is not the leading mule states. Texas has the most, with 1,073,000 and Oklahoma is second.

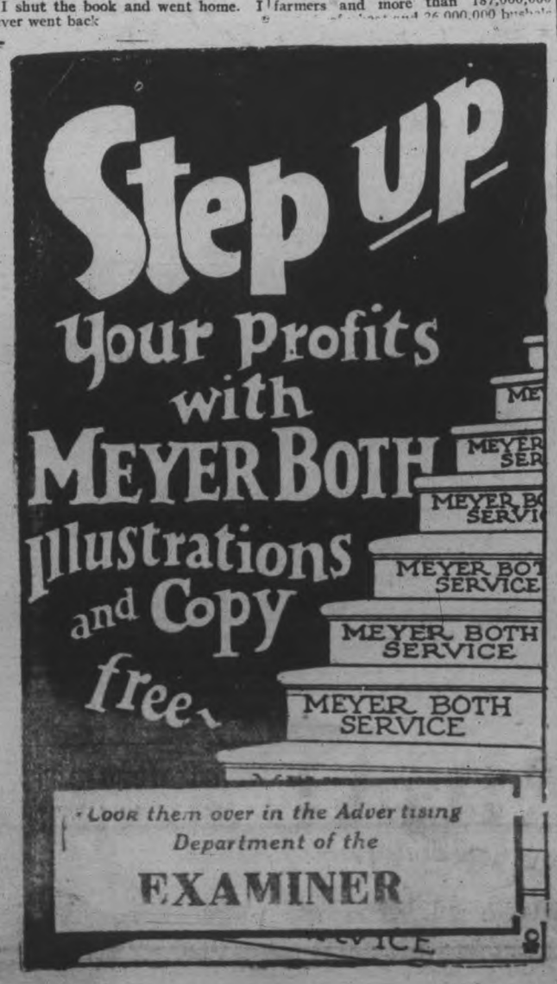

CARD TABLES
Heavy frames in mahogany finish, nickle bound corners, folding legs. Choice of green felt or leatherette tops. Regular price, $4.50, for, each..... $3.75

SEAGRASS ARM CHAIRS AND ROCKERS
Strongly made. Choice of several comfortable designs. Priced at, each..... $8.00 to $10.50

With Housecleaning

Come thoughts of New Furniture and Draperies—things you need for Home, Veranda and Summer Cottage—AT SAVINGS.

Draperies and Curtains

ELEGANT PANELS
Heavy Tuscan Net, several designs, in ivory and ecru, deep bordered bottoms finished with 3-inch fringe, 36 inches wide, 2¼ yards long. Regular price, $1.10, for, each..... 79c

SCOTCH MADRAS
Good wearing quality. Choice of 15 designs, in floral, conventional and trellis effects. Cream shade and 36 inches wide. Regular price, 40c, for, yard..... 27c

COLORED SCOTCH MADRAS
Floral and bird designs, in shades of brown, blue, rose and mulberry. 50 inches wide. Regular price, $1.25, for, yard..... 89c

SILK MADRAS
Colored. Choice of two designs, rich soft effects, in shades of rose, blue, gold, brown and mulberry. 50 inches wide. Regular price, $2.15, for, yard.. $1.29

Clearance of Chesterfield Suites

OUR SHOWROOM IS OVERCROWDED, AND WE MUST HAVE ROOM

15 Chesterfield Suites (more than a carload), all the best makes, are represented in this lot. Snyder's Sani-Bilt, Kroehler, De Luxe, Fry & Blackhall and Weber. Show wood frames and stuff-overs. Upholstered in mohair, jacquard velour and tapestry. All have separate reversible cushions. Prices range from $119.00 to $275.00.

$119 to $275
15 Per Cent. Off
ALL REGULAR PRICES FOR SATURDAY SELLING

COUCH, ONE ONLY
Exposed wood frame in golden finish. Wide comfortable style. Spring seat and head. Upholstered in good quality tapestry. Regular price, $25.00, for. $17.75

CONGOLEUM AND LINOLEUM RUGS
Choice of 14 designs and color combinations. All perfect goods. Gold Seal quality.
Size 6 x 9-0 for..... $6.75
Size 7-6 x 9-0 for..... $8.50
Size 9-0 x 9-0 for..... $10.25
Size 9-0 x 10-6 for..... $12.00
Size 9-0 x 12-0 for..... $13.75
Size 9-0 x 13-6 for..... $15.75
Size 9-0 x 15-0 for..... $17.50

LAMPS AT EXTRA SPECIAL PRICES

Wonderful Values

A large shipment just received of Floor, Bridge and Table Lamps, bought at special price, and marked close for quick selling. (Exactly as cuts.)

FLOOR LAMPS—Polychrome finish standards, heavy metal bottoms, wired complete with double sockets. Assorted silk shades in panel effects, neatly gimped and finished with silk fringe. Regular price, $18.50, for, each..... $11.95

BRIDGE LAMPS—Polychrome standards, with double adjustable arm. Attractive silk shades in assorted colors, finished with silk fringe. Regular price, $13.50, for, each.... $9.95

TABLE LAMPS—Vase bases, in shades of blue, rose and orange. Wired complete. Shades are parchment, hand painted, in floral designs. Regular price, $9.50, for, each..... $5.95

20% OFF ALL OUR REGULAR STOCK OF LAMPS!

KROHLER DIVANETTE
Dainty design, in walnut finish, spring seat. Upholstered in silk damask, rich blue color. This makes a comfortable double bed. Regular price, $65.00, for..... $49.00

DROP SIDE SANITARY COUCHES
2 only. These have cable springs, and make into a comfortable double bed. Pure felt mattress, covered with tapestry chintz. Regular $18.50, for.. $15.95

Draperies and Curtains

CASEMENT CLOTHS
Sunfast colors, in shades of blue, rose, brown and green. 50 inches wide. Regular price, $1.25, for, yard..... 79c

TAPESTRY FOR UPHOLSTERING
Fine close weave. Choice of three new designs, in attractive color combinations, floral and verdure effects. 50 inches wide. Regular price, $2.25, for.... $1.50

CHINTZ AND SILKOLINES
Suitable for drapery or comforter covers. Choice of 15 attractive designs, in light, medium and dark effects. 36 inches wide. Regular 35c and 40c, for, yard.. 29c

CUSHIONS
For verandah or cottage use. Large size. Covered in fancy stripe material. Will give excellent wear. Special at, each.. $1.50

TABLES
15 Per Cent. Off Saturday Only

Tables in stock—Library and Living-Room Tables, Chesterfield Tables, End Tables, Telephone Tables and Chairs, Tilt Top Tables, Bedside Tables, Reed Tables and Seagrass. All to clear at 15% off regular prices.

MIRRORS

Just received 100 Mirrors in two sizes, heavy glass and true mirror, with white enamel frame. Sizes 9½ x 17½ inches and 12 x 16 inches. Regular price, $1.50, for, each..... 79c

VERANDAH MATS AND RUGS
Grass Mats, made from new well-cured grass, heavy cotton double-twisted warp. Will give excellent service. Splendid selection of designs, in shades of blue, green and brown.
Size 36 x 72. Each..... 90c
Size 4-6 x 7. Each..... $1.50
Size 6-0 x 9. Each..... $2.50
Size 6-0 x 10-6. Each..... $2.85
Size 6-0 x 12-0. Each..... $3.25

BEDS AT HALF-PRICE
3 only Sample Beds, birch in walnut finish. Size 4' 6", No two alike.
Regular price, $18.00, for.. $9.00
Regular price, $20.00, for.. $10.00
Regular price, $25.00, for.. $12.50

McBride & Franks

224 CHARLOTTE STREET 'Phone 2069

Matinee Ladies

BY William B. Courtney

Copyright 1927, Warner Bros. Pictures, Inc.
"MATINEE LADIES," with May McAvoy, is a Warner Bros. picturization of this novel.

SYNOPSIS

Bob Ward, poor college student, working as a dancing partner for rich women, falls in love with Sally Smith, a cigarette girl. She warns him against the mysterious and beautiful Mrs. Hammond, habitue of the roadhouse, who finds her "thrill" in "hunting" Bob, who, however, trusts her. She offers him free use of her secret apartment. Bob quarrels with Sally, who in spite goes to a wild party, where Aldrich, a financier, preys upon her. Bob, learning where she is, raids the party, denounces her, then rushes off to Mrs. Hammond.

CHAPTER XVI.

By afternoon of the following day—which was one of those rare and peaceful Sundays in June when it seems that there could be nothing wrong in the world—a bit of shame, a lot of repentance, and a great deal of humble anxiety to re-right things animated the aching bosom of little Sally Smith.

Her brothers had told her of Bob's second visit to the house, after she had left with Mannion for Mazie's. Sally reasoned that this indicated on Bob's part a contrition for their earlier quarrel, and a resolve not to go to Mrs. Hammond. But Sally's hasty spite in going to Mazie's party, and the conditions under which she had been found there by Bob, had maliciously torn down the new understanding that Bob had been attempting to build.

Therefore, this serene Sabbath afternoon, Sally finally brought her timid self to the determination that she must seek Bob out and endeavor to explain matters to him. It was not so much a case of swallowing pride for Sally to do this as it was of abasement for the condition in which he had found her at Mazie's. If Sally had been experienced in her cups, Bob's raging visitation would most likely have shocked her sober. But it was Sally's misfortune to be innocent.

When Sally reached her, Mazie was propped up on a chaise lounge.

Resolutely, she put on her simplest frock, and made her way uptown to New York University's campus. She was unacquainted in the University Heights neighborhood, but by dint of inquiries she located Mrs. O'Sully's unchoice boarding house.

"He's not here any more," said Mrs. O'Sully in response to Sally's shy question. There was hurt in Mrs. O'Sully's manner as she explained, "He moved out without giving a bit of notice, and him after being here four years!"

Freddy and Arch, summoned by Mrs. O'Sully, explained dolefully to Sally:

"We haven't any idea what got into old Sackcloth and Ashes. Hardly deigned to say good-bye to us. Just came home last night, packed up in a hurry, said he was leaving college, would never see us again, paid no attention to our questions, and beat it!"

"We ran down and watched," added Arch, "and saw that he went off in Mrs. Hammond's limousine. And that was the last of good, old Bob Ward!" he concluded mournfully.

Fighting back the tears, Sally wandered downtown again.

Hardly knowing to whom to turn in her extremity, she found herself heading for Mazie Revere's. There had been a certain fondness between Mazie and her, before Bob had come to the Palisado Inn. It was as though Mazie saw in Sally something reminiscent of her own girlhood; and yearned, in a measure, to protect her. The worst of this was that Mazie's idea of protection was an offensive one; that she was not satisfied to consider virtue as its own reward. Mazie's protectionism reduced into the motto: "Get all you can!"

Anyway, there was absolutely no one else to whom Sally could go. Her Mother, hardened by adversity into a money seeker, ready to sell her daughter in matrimony to the highest bidder, hardly brooked girlish love confidences!

When Sally reached her, Mazie was propped up on a brocaded chaise longue; hot water bottles at her feet and ice packs on her head, recovering from the after effects of the night before. Mazie had always prided herself on the variety of her entertainment for gentlemen friends, but her program had never before included assault and battery. She had always kept indigestion nostrums and plenty of ice water to take care of weak-stomached guests; but never before had she had to administer first aid for black eyes, broken noses, and mashed lips to the Twelve Best Clubmen. The strain of this duty, the damage she believed done to her reputation as a hostess, the need for calling a doctor to set Tom Mannion's fractured jawbone; all these little odds and ends of cleaning up the carnage wrought by Bob Ward had given Mazie a most severe headache.

Mazie, however, was one of those souls, soft at base, who mellow with trouble. She regretted even partially helping Mrs. Hammond in her frame-up against Sally. She had only agreed to take Sally as a guest for the evening, and knew nothing of the details of Mrs. Hammond's plan. Certainly, because of the visitation from Bob, which she had not bargained for, and which she felt was somehow a punishment for her share in Mrs. Hammond's scheme, Mazie's sympathetic cooperation switched back wholly to Sally.

"You poor little cutie," Mazie blurted out after Sally had tearfully recounted her efforts to locate Bob, "if I were you I'd put him out of your bean. The Big Boy's gone to Mrs. Hammond's love-nest. That's all, kid. He ain't worth worrying about. He's a lotta bunk—all men are a lotta bunk!"

A sharp, insistent ringing of the apartment bell interrupted Sally's loyal inclination to voice some sort of an excuse for Bob's course.

The maid entered and announced: "Mrs. Hammond!"

The girls, in utter amazement, looked at each other. What could she want? Mazie signified hesitantly to the maid, "Show her in!"

Sally's first diffident inclination had been to hide until this hateful creature had gone. But, proudly, she decided against running away; and stood, while the blood drained from her face and left it chalk-white, facing Mrs. Hammond.

Mrs. Hammond, for all her haughty poise, was taken aback to find Sally present; and exchanged a quick look with Mazie. Finding in the gold-digger's eyes no hint of alliance, Mrs. Hammond tightened her lips a bit, girding her mind, so to speak, for a lone fight.

"I've come on a message of the utmost importance to both of you," she began, after she had sat down at Mazie's carelessly gestured invitation.

Sally couldn't help it; the words escaped her lips in involuntary fright, because of Mrs. Hammond's grave manner; "Is it about Bob?"

Mrs. Hammond, staring at Sally coldly, ignored the question; but turned to Mazie and declared, while pinpoints of red glinted in her eyes:

"I've been sent by my dearest and closest friend, Mrs. Aldrich—"

Mazie sat bolt upright; even Sally caught her breath.

"Yes," continued Mrs. Hammond, "you may well look surprised, both of you, for Mrs. Aldrich has had detectives following her husband. She knows all."

"Say," snapped Mazie, "I'd keep my own skirts clean if I were you!"

"No use taking that attitude," sneered Mrs. Hammond; "I'm just giving you a friendly tip that Mrs. Aldrich is not to be trifled with."

After a further brief exchange of verbal shots with the boiling Mazie, Mrs. Hammond made a haughty exit.

Close on the heels of her departure there came another ring. This time it was Aldrich, distinguished looking in his afternoon suit; but the richest man in New York was the most excited man in the world.

"Jove, Mazie!" he cried, "this is a pretty pickle. What was she doing here?"

"What was who doing here?"

"Why, the woman who just went out. My wife!"

"Mrs. Hammond is your wife?" cried both girls in amazement.

"Mrs. Hammond, eh? Mrs. Aldrich, you mean. I saw her coming out of here just as I stepped off the elevator, and ducked until she got by. Lord, what I'm worried about is how she found out that I knew you, and how she learned this address!"

"Dicks!" said Mazie significantly.

"Oh Lord!" groaned the greatest financial wizard in the world, reduced to the humble proportions of an harassed human male by the Great Common Reducer—fear of his wife.

(To be concluded.)

Because of the infinite care taken in its manufacture, *En-ar-co Motor Oil is called "the oil of a million tests." Its consequent high quality makes it the cheapest Motor Oil in the long run.

En-ar-co Motor Oil

It's "Tested"—Test it

Lengthen the life of your engine by using *En-ar-co Motor Oil. Not only does *En-ar-co give perfect lubrication, preventing friction and heat, but it reduces engine troubles and therefore cuts down repair bills. Fill up with *En-ar-co Motor Oil.

*Products of
CANADIAN OIL COMPANIES, LIMITED

WAR MEMORIAL AT EDINBURGH MOST MAJESTIC

Scottish Monument Far Enough Advanced to Show Beauty.

SHAPED LIKE "E"

Beautiful Shrine Central Feature of Building—Contains Records.

EDINBURGH, May 6.—(Canadian Press).—Although it is not to be dedicated until the end of the summer, the Scottish National War Memorial at Edinburgh Castle, designed by Sir Robert Lorimer, A.R.A., is now far enough advanced to allow its character and qualities to be appreciated, says The Times correspondent. The plan of the memorial is in the form of a letter E. 120 ft., long in the stem, with the heptagonal shrine projecting at the back in line with the middle limb, which forms a porch allowing a vista into the shrine.

The porch, which is approached by four semi-circular steps, is low and vaulted, with a paved parapeted walk on either side between it and the other limbs of the E. It opens into the stem, forming a Gallery of Honor, across which a lofty, round-headed arch gives access to the shrine, though the lower part of the arch is to be filled with a wrought iron grille, with gates, to give an effect of mystery. The barrel-vaulted gallery is divided into bays by octagonal columns, with stiffly foliated capitals; four Bays on each side of the shrine, with two in each of the limbs for the 12 Scottish regiments.

Each bay has a carved and inscribed panel devoted to the regiment concerned, with a stone shelf below to support an entablature, upon the frieze of which is carved, in bold Roman capitals, a list of the actions in which the regiments were concerned. The western limb of the E is dedicated to the women who took part in the war; the eastern to the artillery, engineering, and yeomanry forces.

The shrine is, of course, the special feature of the building. Through the floor of grey-green granite there breaks a projection of the Castle Rock itself to support the casket containing records, which is to be presented by the King. Suspended from the fan-vaulted roof, directly over the table, is a large carved and colored figure of St. Michael, in oak. The seven tall windows of the shrine are to be filled with stained glass, designed by Dr. Douglas Strahan, with the general subject of "War" as a mysterious element in the Destiny of Man", the coloring being mainly blue and purple.

CLUB MEMBERS TELL OF JOBS

"Y" Men Hear Talks on Occupations of Two of Their Comrades.

MOST INTERESTING

Something of the processes followed by two of the city's important industries was explained to the Y's Men's Club at the weekly meeting held last night in the Y.M.C.A. The speakers were Bill Hamilton, of Barries, Ltd., furriers, and Ed. Hall of the Colonial Weaving Company, manufacturers of woven labels. President Roy White presided.

Bill Hamilton based his talk largely on the muskrat, as this fur-bearing animal is found largely in this district. He touched upon the family life of the animals, stressing their rapid multiplication both in the wild state and on fur farms, which are becoming more numerous as the wild rats become scarcer.

A great deal of muskrat fur is sealed, or made into a replica of sealskin, making it possible to sell handsome coats at a lower price than the genuine seal. The process of dyeing and plucking the fur was described in an interesting manner.

Some furs, the speaker explained, are noted for their wearing qualities while others are preferred for their appearance and style. Not always is the most expensive one the most durable, but most of them will, if properly treated, outlast any other fabric.

Samples of several kinds of fur were passed around, adding to the interest of the talk.

Ed Hall took his listeners from the designing of the label to the shipping of the finished product, as the processes occur at the Colonial Weaving Companys factory which has the largest output of this material in Canada. He showed designs and patterns, with the labels magnified many times, so that there was a line shown for each of the several hundred threads composing the warp.

The speaker explained how the threads are wound and prepared for the loom, and told how the pattern, consisting of perforated cards, actuates needles which raise and lower the threads of the warp so that the colored threads on the shuttle appear on front or back of the label.

Many sample labels, with sketches from which the pattern is made, and a skein of silk thread, as it is received at the local plant, were passed around. The vari-colored labels were marvels of precision and artistry, many of them much more perfect than the sketches which formed the original artist's conception.

These short talks by members of the club on the business which engages their attention are one of the most enjoyable features of the meetings of the Y's Men's Club. It was announced that Thursday, May 19, will be charter night, when members of the Belleville Club will be here to give the local branch an official start along the paths of Y'sdom.

Help Celebrate July 1 Here

CHINA PAINTING
Mrs. Langley McCarthy Teaches Biscoffs' New and Beautiful Work in CHINA PAINTING

"Paint-up Bill" Says:-

"NOT painting a house is the most expensive thing you can possibly do!"

A man said to me the other day when I went to see him about painting his house (and it needed it badly), "Can't afford to go to that expense just now."

Poor chap! That's faulty reasoning. He can't afford NOT to paint that house of his. It was built not more than five years ago and it looks twenty. I could point out a hundred places where decay has set in. He'll need an entirely new roof in a few seasons. And it looks second-rate, too. Wonder what his neighbors think on the subject!

This Is Peterborough's Big Year. Paint Up Now.

Bigger than Ever! Clean Up and Paint Up

TWO NATIONAL PARKS.

Jasper National Park, Alberta, is a magnificent natural playground, 4400 square miles in extent, located in the heart of the most scenic regions of the Canadian Rockies, and set aside by the Dominion Government for the enjoyment of the people for all time. Towering snow-crowned peaks, (such as Mount Edith Cavell), magnificent mountain ranges, pierced by the beautiful valley of the Athbaska River, and in the centre of it all, Jasper Park Lodge, a wonderful hostelry with every comfort of a modern hotel—such is Jasper National Park.

Yellowstone National Park, Wyoming, U.S.A., which has been fittingly named "Nature's Show Window" is a park which, in the variety of its attractions and diversity of natural phenomena, has no rival. Geysers, hot and boiling springs, prismatic pools, multi-colored paint pots, tinted terraces, and the awe-inspiring mighty canyon of the Yellowstone River—all have been described many times, but they must still be seen to be appreciated.

These two parks, and many wonderful scenes, will be enjoyed by the members of the Kerr-Bryson Western Tour, which leaves Toronto via Canadian National Railways July 2, 1927. The trip is fully described in the handsomely illustrated booklet which may be had on request to any Agent of the Canadian National Railways or to Martin Kerr, B.A., 4 Beulah Ave., Hamilton, or Mr. A. E. Bryson, 44 Silverthorn Ave., Toronto.

2d-6-17

A French scientist has invented a vacuum bottle to hold liquid oxygen for use of aviators in altitude flights. The liquid vaporizes as fast as it is breathed.

Jack Primeau Sets The Pace

FOR REAL VALUES IN QUALITY MERCHANDISE

THE "FASHION-CRAFT" LABEL IS YOUR GUARANTEE THAT THE SUIT OR O'COAT HAS BEEN BUILT TO A STANDARD OF QUALITY FOR SERVICE AND APPEARANCE, AND NOT "DOWN TO A PRICE."

FOR twenty years this store has been headquarters for "Fashion-Craft" and this fact alone speaks for its reliability.

JUST RECEIVED A BIG SHIPMENT OF

Fashion-Craft Suits

LATEST MODELS AND MATERIALS, IMPORTED TWEEDS, WORSTEDS AND BLUE SERGES. SPECIALLY PRICED AS FOLLOWS:

FANCY WORSTEDS	FANCY TWEEDS	BLUE SERGE
S.B. and D.B. Models. Priced at	A choice selection. Priced at	West of England, 18-ounce. Art silk lined. Priced at ...
$25.00 Up	$29.50 Up	At $34.50

Our Furnishing Dept. Offers Attractive Values For Saturday Shoppers

HOSIERY	SHIRTS	NECKWEAR	HOSIERY
Pure silk, in colors of grey, navy, brown and fawn. Regular $1.00. To clear	25 dozen, Forsyth make. Sizes 14 to 16½. Regular $2.75 to $3.00. To clear at	25 dozen, cut silk, in newest shades and patterns. Regular $1.50, for	Silk and wool and English cashmeres. Sizes 10 to 11. Regular $1 and $1.25. To clear at 70c PAIR
2 PAIRS $1.00	$1.95	$1.00	3 PAIRS $2.00

JACK PRIMEAU

140 HUNTER

"YOUR TAILOR AND HABERDASHER"

Peterborough's Exclusive Representative of "Fashion-Craft" Clothes

NO. 1

What Can a Classified Ad. Sell?

A Reader Asks The Examiner—and

WHAT CANNOT IT SELL?

We Ask Him

THESE ARE SOME OF THE ARTICLES THAT HAVE BEEN SOLD THROUGH CLASSIFIED ADS. IN THE EXAMINER.

PICKLES
SEWING
DRESSES
GOWNS
NUTS
SUITS
CLOAKS
MOPS
HEATERS
FLOWERS
MUGS
BARNS
WHEELS
STABLES
SOD
TAXI CABS
JUNK
STORAGE
COOPS
BOTTLES
RECIPES
GATES
POSTS
WIRE
LATH
SHOVELS
CHARTS
GAUGES
PIGS
OVENS
BAGS
LEATHER
HORNS
PIPING
SEWERING
TRACTORS
CANARIES
FALSE HAIR
PLATE GLASS

RAZORS
PAILS
TICKETS
COAL
WOOD
LUMBER
FUEL
YARN
RANGES
PULLEYS
PLATING
BADGES
BUGLES
BOOKS
MEALS
LAND
CANES
LOTS
BRUSHES
ROOFING
BRICKS
CEMENT
SAWDUST
CINDERS
GRAVEL
STONES
FRUIT
STATUES
JAM
JELLY
MASONRY
NOVELTIES
PAINTINGS
OLD COINS
PLUMBING
GREASE

PHONOGRAPHS
SPORTING GOODS
WALL PAPER
WASHING MACHINES
ELECTRIC IRONS
SHOW CASES
WINDOW TRIMS
PHONOGRAPH RECORDS
REFRIGERATORS
CARPENTER WORK
HOUSEHOLD GOODS
AUTOMOBILES
REAL ESTATE
MACHINERY
CORD WOOD
SAILBOATS
UMBRELLAS
ROCKING HORSES
PRESERVES
MERCHANDISE
AUTO ACCESSORIES
INSTRUMENTS
TALKING MACHINES
MORTGAGES
CLOWN SUITS
BUILDING MATERIAL
APARTMENTS
STATIONERY
FALSE TEETH
SPARE PARTS
PREPARATIONS
BUSINESSES
TYPEWRITERS
WARDROBES
BABY CARRIAGES
DRESS CLOTHES
OPERA GLASSES
LEATHER GOODS
ADDING MACHINES

FILES
SYSTEMS
SHOES
CUTLERY
WIRING
PIANOS
NUTS
BOATS
CANOES
MOTORS
PRINTING
CARTAGE
TEAMING

CEMENT
SHEDS
WAGONS
TRAPS
TIES
RAW FURS
LARD
HIDES
MUSIC
SEEDS
POEMS
BASKETS
PROPERTY

CAMERAS
GUNS
PAINT
SHEETING
BUILDINGS
LOFT
SKINS
JUGS
FEED
TOASTERS
MANGLE
PICTURES
CREAM

SUGAR
FRAMES
STORES
COUNTERS
CHAIRS
TABLES
PARROTS
DOGS
PETS
GOLD FISH
BIRDS
SEATS
FLOORING

1 Cent a Word for the first insertion, and Half Cent a word for the second and each subsequent insertion.

Write your own Ad. or let us do it for you.

Call 1600--ask for "Classified" and tell your story.

FARMS
TIMBER
BONDS
STOCKS
CANDY
STORES
POULTRY
BUTTER
DRESSERS
EGGS
RAILING
CHEESE
TUBS
CLOTHING
TIRES
TRUCKS

STOCKINGS
GROCERIES
SECURITIES
CHISELS
ROOMS
BICYCLES
DRILLS
PATENTS
STAMPS
HOMES
HENS
RUGS
CARPETS
LIVERY
BERRIES

WAGONS
ICE
LIVERIES
HORSES
CATTLE
ENGINES
FIXTURES
BUTTONS
SOFAS
RINGS
LAMPS
SPRINGS
HOSE
BELTING
WIGS
OIL

FANS
HAMMERS
FENCING
JEWELRY
WATCHES
AWNINGS
CLOCKS
LOGS
POTTERY
SHEEP
COWS
GLASS
WOOL
KILNS
DIRT
HAY

RESTAURANTS
PHOTOGRAPHS
CEMENT WORK
TOILET ARTICLES
WASTE BASKETS
COAT HANGERS
CARPET SWEEPERS
FERTILIZER
RAW MATERIAL
LAWN MOWERS
FLOWER BOXES
DRAWING MATERIAL
EAR TRUMPETS
FURNITURE POLISH
SEWING MACHINES
BUTTERFLIES
SAXOPHONES
MATTRESSES
ROCKING CHAIRS
HALL TREES
MUSIC ROLLS
LUBRICANTS
COMPOUNDS
SPECIALTIES
VEGETABLES
MOTH BALLS
BOOK CASES
AUTO PARTS
AUTO TOPS
FRUIT JUICE
STORAGE BATTERIES
DELIVERY WAGONS
SCRAP METAL
EARTHENWARE
DAVENPORTS
PRESERVES
OVERCOATS
BUNGALOWS
TELESCOPES

ANDIRON
LIBRARIES
BATTERIES
VEHICLES
SKATES
BLANKETS
LIVESTOCK
CASTINGS
PRODUCE
DISHES
UTENSILS
PONIES
HORSES
BIRD SEED
CUTLERY
CROCKERY
CHINA
SILVER
TOOLS
BOXES
SHELVING
MILLINERY
HEATING
FURNACES
PLOWS
IDEAS
CASES
OLD IRON
ANTIQUES
DESKS
HONEY
CABINETS
MAGAZINES
DRAPERIES
BEDS
SAWS
LACE
CIDER

PRESSES
LADDERS
PAPER
KNITTING
CUTTERS
STOOLS
RAGS
BEDDING
LINEN
CURTAINS
SHOPS
BOARD
TOYS
ROPE
SAND
BINDERS
JARS
SOD
TILE
VIOLINS
DRUMS
BANJOS
CYMBALS
COVERS
LEDGERS
LABELS
CARDS
CASTERS
WRINGERS
VARNISH
PATTERN
TUXEDOS
ASH CANS
GAS TANKS
EQUIPMENT
BRIC-A-BRAC
HARDWARE
FOOTSTOOLS
SHOE TREES

THESE POSITIONS

were filled through Classified Ads

HELP
SERVANTS
INVESTORS
BOARDERS
COMPANIONS
SALESMEN
EXECUTIVES
MANAGERS
STENOGRAPHERS
LAUNDRESSES
SALESGIRLS
CASHGIRLS
WAITRESSES
JANITORS
MAIDS
CLERKS
COOKS

THESE ADVERTISEMENTS

brought responses through the Classified Columns

EMPLOYMENT
EMPLOYEES
LABOR
INVESTMENTS
TENANTS
MONEY WANTED
LOST ARTICLES
FOUND ARTICLES
BUSINESS CHANCES
TAXI SERVICE
ACCOMMODATIONS

What Have You To Offer?

COLLEGIATE EASTER EXAMINATIONS

Senior Lower School.

FORM 11 B

	%
Howard Horton	81
Josephine Lobban	75
Gordon Cuthbertson	73
Mary Holmes	72
Clifford Horn	72
Raymond Frost	70
Florence Wedlock	70
Albert Bonney	63
Roger Arrys	63
Jean McCannon	63
Marjorie Armstrong	61
George Cassie	61
Victor Chandler	60
Sidney Brown	60
Dorothy Fine	59
Wilmot Gordon	58
Karl Herrick	58
Kenneth Gadd	56
Albert Rockwell	56
Eleanor Bothwell	55
Carl Banks	55
Violet Davidson	55
William Brady	54
Ruth Budd	52
Freida Allison	51
Reta Cummings	50
Mary Burnham	50
Robertson Birks	50
Joe Dunkerley	48
Eric McKinistry	47
Dorothy Knox	47
Margaret Gillespie	44
Charles Clarke	44
Jack Dobbin	39
John Heed	37

Senior Lower School.

FORM 11 A

	%
Ted Nasmrok	86
William Wedlock	82
Keith Wightman	76
Gordon R. Young	70
John Wyllie	69
Donald Mackey	68
Harry Tewsley	66
Arthur Westbrook	65
Arnold Reynolds	64
Kenneth Meredith	63
Helen Milburn	62
Stuart Young	61
Ray Pammett	61
Arthur McConnachie	60
Kenneth Darling	58
Warren Turner	57
Edwin Wright	57
Lily Taylor	55
Clinton Magee	55
Stella Shearer	54
Velma Strong	52
Phyllis Mann	50
Rodney Theobald	50
Norman Watts	50
Mary Nixon	48
Anna Archibald	43
Helen Morrison	38

Junior Lower School

FORM 1 A

	%
Douglas Blagrave	77
Evelyn Armstrong	76
William Barry	76
Beatrice Denston	72
Reginald Chandler	69
George Barns	69
Edward Borbridge	69
Edith Belleghem	67
Archie Hamilton	67
Jack Copping	65
Shirley Deyell	64
Helen Clark	63
Mary Evans	62
Florence Deyell	62
Grace Caddy	62
Agnes Fife	60
Arleigh Comstock	58
Jack Comstock	58
Max Clark	56
Helen Barrie	55
Helen Banks	54
Gordon Braund	54
Bernice Evans	53
Albert Clark	50
Leslie Cheu	50
Mary Bulmer	49
Ruth Black	48
Howard Doxsee	48
James Beavis	47
Myrtle Foster	46
Irene Foster	46
Jack Ackison	45
William Austin	44
Marian Baldry	42

Junior Lower School

FORM 1 B

	%
Sybil Jackson	79
Donald McHoull	76
Margaret Lacheur	75
Gwendolyne Lucas	70
Hazel Gray	68
Ross Gillespie	66
Albion Lord	65
Roger Herrick	62
Zimel Levine	62
Hilda Hall	61
Arthur Legon	61
Anna Mark	60
Jack Gimblett	60
Grace McEwen	59
William Herd	58
Frances Jennings	57
Dorothy Gavine	57
Sadie Miles	56
Norman Hughes	55
Mary Harrison	54
Vera Greene	54
Jean McKone	53
Alan Heideman	53
Leone Magee	51
Dorothy Moore	49
Audrey Heap	49
Earl Huffman	49
Arthur Goheen	49
Myrtle Jones	47
Orville Huffman	47
Ted Grrham	44
Mabel Nixon	42

Junior Lower School.

FORM 1 C

	%
Arnold Noftall	84
Frederick Parsons	78
Isobel Mackay	76
Dorothy Stuart	74
Stuart Pirie	74
Margaret Whittaker	70
Maxwell Parnell	69
Dorothy Paterson	66
Alfred Pooley	66
Oswald Price	66
Helen Smithson	64
Jennie Steele	62
Lawrence McBain	61
Alfred McKee	61
Beulah Huffman	59
Percy Pickering	58
Jack Pattle	58
Mary Richardson	58
Catherine Millard	56
Robert Ross	55
Henry Nokes	55
Irene Throop	54
Archie MacDonald	53
George Mattice	50
Marjorie Perks	45
Herbert Pullyblank	43
Robert McWilliams	42
Andrew Rutter	41
Irene Wright	40
Mildred Moore	40
Hugh Pollard	36

COMMERCIAL DEPARTMENT

Easter Examinations.

Diploma, Jeanne Blade

FORM 1 A

	%
N. Dunford	84
G. McMahon	84
V. French	83
G. Butcher	77
S. Northrop	77
M. Simmons	76
G. Doxsee	75
M. Joyes	72
E. Long	72
B. Atkins	69
O. Roseborough	69
L. Walsh	66
B. Bacon	65
H. Taylor	62
J. Burrell	62
V. Miller	57
A. Johnston	57
O. Roune	56
G. Patterson	54
C. Rivard	52
W. Steer	47

FORM 1 B

	%
A. Taylor	75
J. Hunter	73
W. Hogan	71
F. Peryer	69
J. Gray	69
F. McMillan	68
R. Johnston	65
J. Sturgeon	59
L. Cowling	58
C. Northey	56
W. Outram	53
F. Hughes	49
R. Coleman	49
K. McCannon	46
J. Lee	40
J. Spellman	38

FORM 1 C

	%
I. Routley	76
M. Melrose	74
A. Wills	72
H. Starr	72
L. McClellan	71
B. Sawyer	71
R. Curtis	70
A. Holland	70
M. Sutherland	69
G. Field	68
A. Irwin	68
E. Brownlie	65
M. Marino	64
M. Hart	64
E. Heal	61
D. Swanger	60
M. Palmer	59
D. Lathangue	59
P. Simmons	58
F. Andrews	56
S. Shanahan	53
B. Guerin	52
M. McLeod	49
F. Weese	48
M. Bettes	46
F. Hetherington	45
L. Coursey	41
H. Roach	41
A. Johnston	36
S. Murphy	33

FORM II

	%
B. Wallace	73
A. Wright	65
G. Campbell	64
P. Buller	63
H. McFadden	62
L. Jones	58
W. Johnston	58
M. Taylor	57
W. Hayward	57
E. Mills	57
V. Gatfield	56
R. MacPherson	53
E. Davis	53
C. Kennedy	52
D. Morrison	52
G. Abbott	52
L. Elliott	51
K. Neill	50
G. Adamson	45
M. Minicola	44
R. Deannard	28

NOT GRADED

L. Kearney.

FORM 3 A

	%
M. Reid	79
G. Byers	77
A. Cocks	75
A. Inch	74
H. Pillsworth	72
E. Routley	71
L. Reid	69
J. Ball	68
A. Mathews	68
C. Thomas	65
V. Pinn	63
E. Johnston	62
C. Jones	62
A. Bell	61
A. Abramson	59

NOT GRADED

E. Armstrong, E. Beatty, A. Keane, G. Parrington, M. Vincent, J. Young.

FORM III B

	%
E. Cottrell	83
H. Turner	79
J. C. Wilson	78
H. Corkery	74
E. Killaly	74
G. O'Brien	71
I. Thompson	71
A. Lackey	67
F. Dorris	66
M. Lang	65
K. McDonald	64
O. Jackson	64
J. Fraser	63
G. Barry	63
R. Chambers	62
G. Simpson	60
M. Rishea	57
M. McFarlane	57
S. Adamson	56
M. Deyell	56
M. Seabrooke	55
B. Deyell	53
A. Janeway	52
A. Maloney	52
L. O'Grady	51
H. Buchanan	48
J. Connal	46
R. Rivere	43
I. Walker	43
R. Deannard	40
E. MacDonald	39
L. Carroll	37

NOT GRADED

A. Murphy, G. Hardill, L. Morrisey, F. Shannon.

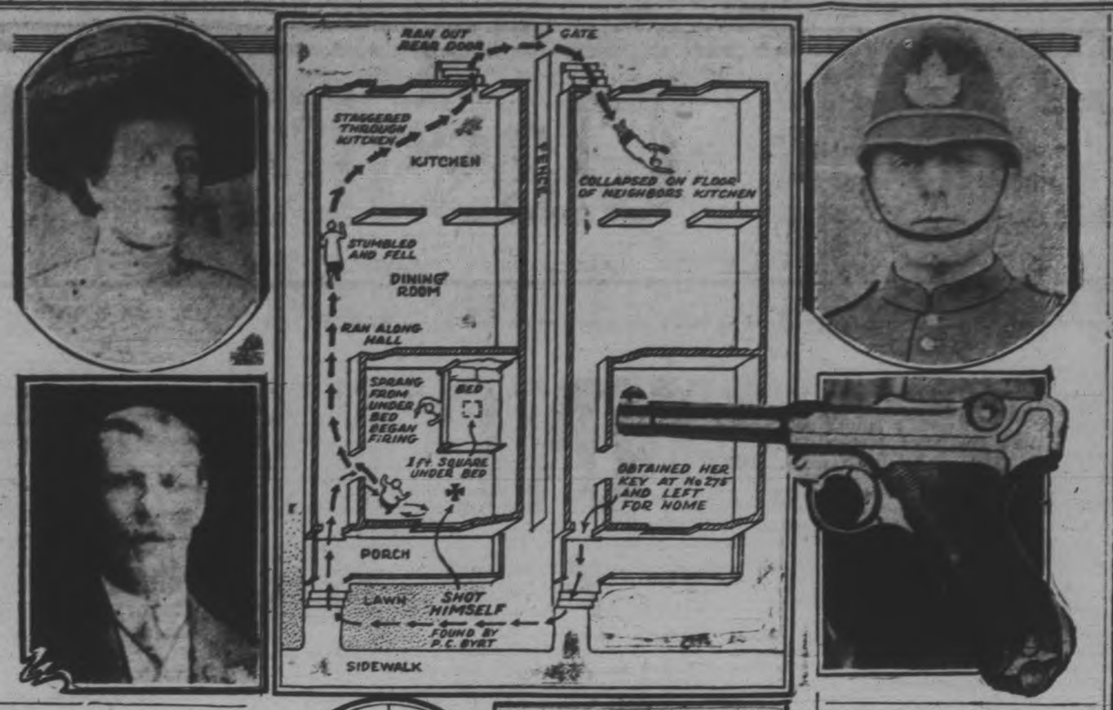

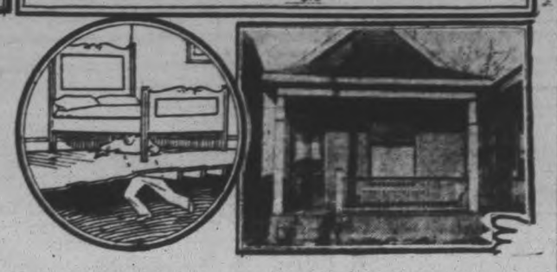

LINDSAY FREED

(Continued from Page 1)

unable to throw any light on the subject. Frank Rusaw, a boy about 17 years old, told of seeing a can in the democrat of Mr. Lindsay, which was left at his home after the Lindsay family had moved last December. Harvie Rusaw, Frank's younger brother, said the can on exhibit was similar to the one he saw in the democrat, but that there appeared to be a little difference in the tops of the two cans. Charles Rusaw, the boys' father, said he had seen a can in the Lindsay democrat during the winter, but that he never examined it.

The Defence.

Richard Lindsay, on being called to the box, swore that he had never seen any of the parts of the still on exhibit until the day he found it in the bag in the swamp. He said that Matthew Lytle was drunk most of his time and he was abusing Mrs. Lindsay, so he determined to find the source from whence the whiskey was coming. He suspected that there was a still some place and one morning he and his wife and daughter saw Mr. Lytle go to the swamp with a bag over his back. Mr. Lytle remained in the swamp about 10 minutes and then returned to his home without the bag. The accused said he immediately set out and after about an hour's searching in the swamp he found the bag with the still in it covered up with leaves.

On the day they moved to the Lytle farm he said he and his wife followed the sleigh on which Charlie Lytle had their furniture and that nothing fell off. Witness denied ever having a still or seeing any parts around his home. While at John McNorton's house he said Laura Lee never saw any still and that she never was there in the day time, but was there several times drunk in the evening.

Eleanor Lindsay, wife of Richard Lindsay, told the same story as her husband, but their daughter, Rosie Lindsay, did not have the time when she and her father and mother saw Matthew Lytle going to the swamp with the bag the same as her parents. Mrs. Lindsay said that on the day they moved she and her husband followed Charlie Lytle with the furniture and that a stove pipe fell off and that was all. Later when Charles Lytle was called to the stand he told of a stove pipe falling off along with the card board boxes.

Mr. Wearing then called Matthew Lytle to the box and witness said he had asked Lindsay to leave his house and that in the end he had to sheriff him out. He denied having a still or being drunk or abusing Mrs. Lindsay. Mrs. Lytle corroborated the evidence given by her son Charlie as to what he did on the day he moved the Lindsays, and that they arrived at their new home at least two hours after Charlie did with the furniture.

Lawyers Sum Up

E. F. Reid, in summing up his case, submitted that there was no evidence to show why Lindsay would plant a still on the farm of Matthew Lytle and then tell the officers. "Several of the Crown witnesses, when put in the box, knew absolutely nothing about the case," said Mr. Reid, and Mr. Wearing suggested that they had forgotten a lot in a week.

Mr. Wearing said: "I see a very weak case on both sides for we are all familiar with the character and personality of the witnesses. We can't always be sure of the evidence that will be given, for we know enough of the history of Centre Dummer.

"I believe Lindsay hid the still in the swamp, for if Matthew Lytle had put it there he would not have been doing the deed in broad daylight. There is a chain of circumstances which lead to show that Lindsay owned the still and was connected with parts of it at various times."

His Worship, in giving judgment, said that it was somewhat of an unusual case under very peculiar circumstances. The accused tells the officers where they will find a still, and the officers after finding it become very suspicious and arrested the man who gave the information. His Worship paid very little attention to the evidence of Laura Lee and Wellington Lytle and he ruled that the evidence of the Rusaws and Mrs. Hill had nothing to do with the case. Charles Lytle's evidence is contradicted by Mr. and Mrs. Lindsay.

"There is no definite evidence laid before me that the accused ever owned the still and that which was submitted is not exact enough to convict," he concluded.

Renew Your Subscription

Toronto was the scene of an extraordinary crime recently, when Henry Lyford, who, for some time, has been separated from his wife, burrowed beneath the foundation of the house where Mrs. Lyford lives, remained in his tunnel all night and the next morning until his wife went out. Then he cut a hole through the floor and when she returned, entered the house and shot his wife seven times in quick succession. He then turned the weapon on himself. Both are living. CENTRE sketch is a diagram of the scene of the shooting. TOP LEFT is a picture of Mrs. Lyford and BELOW, one of Henry Lyford. The pictures were probably taken on their wedding day. TOP RIGHT is Constable Michael Byrt, who lives but a block away and was on the scene very quickly. BOTTOM RIGHT is shown the German army automatic pistol with which the shooting was done. BELOW is shown a sketch of the hole under the bed and a photo of the house from the front.

SYNTHETIC FUEL IS PRACTICABLE

French Government Convinced of Value of Mixture For Motors.

PARIS, May 6.—(Canadian Press.)—The French government is convinced of the practicability of the new synthetic motor fuel which has been developed by French engineers, Edouard Herriot, Minister of Education, stated yesterday. The fuel is a specially prepared wood and charcoal mixture for automobiles, trucks and farm tractors.

Life is only justified by service, and it only becomes worth while while when we stand our corner, pull our weight and pay our footing in the service of others. But then how well worth while it all becomes!

About Battery Service

A "bargain" battery is usually a boomerang as a money-saver. The secret of battery satisfaction is to—(1) get a good battery and (2) give it intelligent attention afterwards.

Ask any Exide dealer.

Exide

The *Dependable* Battery for your car

More to be proud of

Your home means more to you than almost any other place. You are proud of the things that help make it home. You like to have guests come, friends stay, to share in those pleasures.

Advertisements give you a new pride of home. They help you put inside it better things to live with, relax in, listen to, enjoy. They describe these better things, tell where you can buy them. With the aid of advertisements you can keep your home in excellent taste. You can put on your table the world's finest foods, in pleasing table settings. You can provide soap, towels, linens—a joy to use. You can entertain with music that comes as a gift. You can know of the new things that will deserve your greater pride, and obtain them with surest ease.

Read the advertisements. They tell honestly of conveniences to make your home happier

NOW or NEVER!

ALEX. GIBSON'S PUBLIC SALE ENTERS INTO ITS FINAL STAGE

Tomorrow will be a day that goes down in the history of the jewelry business as the greatest bargain day ever presented to the buyers of Peterborough.

SATURDAY

Come Early For This

NAPKIN RINGS

At sharp 9 o'clock tomorrow morning we place on Sale Heavy Silver-Plated Napkin Rings. Worth $1.00 and $1.25, for, each 19c

Water Sets

Pitcher and 6 Glasses, finest crystal, gold decorated. Was $12.00. Now 6.85

Big Bens

Big Ben Alarm Clocks, newest model. Tomorrow 3.39

Everything Goes!

TABLEWARE

HALF-PRICE AND LESS

Silver-Plated Tableware, half-price tomorrow. Forks, Spoons, etc. Finest silver plating. Tomorrow, each piece 39c

See this 49c Table

BARGAINS FOR EVERYONE

We have selected dozen of articles ranging in regular price from $1.00 to $2.00, and will give you your unrestricted choice at, each 49c

Silver Plated Tea Service

Three beautiful pieces—Tea Pot, Sugar and Creamer. Heavy silver plating. Actual value, $15.00. Tomorrow 9.45

Gold Rings

THE LAST CALL

Solid gold 10 kt.; also fine Silver Rings, stone set at 98c each. Values to $5.00. Tomorrow 98c

Chains

Waldemar Watch Chains for men, fine quality. Regular $2.00 values. Going tomorrow at, each 95c

WATCHES

FOR WOMEN

15 jewel, rectangular shape, green or white cases, accurate timekeepers, fully guaranteed. Now is your opportunity to secure one of these $15.00 Watches at a big saving. Tomorrow,

$8.95

SEE THEM TOMORROW

YOU SAVE ONE-QUARTER TO ONE-THIRD ON OUR ENTIRE STOCK OF WATCHES TOMORROW

Watch Bracelet

Green or White Flexible Watch Braceletes. Value, $2.00. Tomorrow .. 98c

Alarm Clocks

Famous Ingersolls, fully guaranteed, loud alarm. On Sale tomorrow at, each $1.49

ALEX. GIBSON

388 GEORGE ST. PETERBOROUGH

NOTABLE ADDRESSES DELIVERED AT ANNUAL NEWSPAPER DINNER

Three Veteran Journalists Tell of Advances Made in Recent Years.

A PLEA FOR UNITY.

His Honor the Lieutenant-Governor Speaks Of Indispensibility of Press.

TORONTO, May 6.—A distinctive note of unity in Canada from coast to coast, pervaded the addresses delivered at the annual dinner of the Canadian Daily Newspapers' Association, held in the King Edward Hotel last night. A hundred newspapermen, representative of the whole of Canada listened last night to many reminiscences and anecdotes both highly humorous and of a serious vein, which brought back to them the great traditions of the past.

The speakers of the notable gathering were: His Honor, William D. Ross, Lieutenant-Governor of Ontario; the Rt. Hon. George P. Graham, R. S. White M.P., of Montreal; and Hon. Frank Oliver. Hon. Frank Carrel presided, and J. H. Woods, of Calgary, president of the Canadian Press, and E. H. Macklin, of the Manitoba Free Press and newly elected president of the Association, both spoke briefly.

His Honor, the Lieutenant-Governor was tendered an ovation when he rose to speak. He referred in a few well-chosen words, to the power, the indispensability, the influence, and the responsibility of the press in Canada to-day.

Rt. Hon. George P. Graham, was introduced as a "veteran newspaperman." After Hon. Mr. Carrel had reviewed the many honors Mr. Graham had received in his life-time he declared that through them all, the Senator had never forsaken his first love, journalism. As head of the committee in charge of the arrangements for the celebration of Canada's Sixtieth Anniversary, Mr. Graham took the opportunity, he said last night, to ask the press, "to see that in every community there rings true a Dominion-wide note of unity for Canada. Perhaps in this country of such wide and unending stretches it is impossible," he declared, "to always see eye to eye in all things, but surely at the age of sixty years we are in a position to grow less provincial, and more Dominion." Each Province had its problems, Mr. Graham said, but if Canada was to go ahead and take her place among the great nations of the world, "We must place ourselves," he declared, "in a position to accede sometimes to the whims of other provinces and try to get their viewpoint. Then we will demonstrate to the world, that with all our variations from coast to coast, we are able as a people to stand on one common platform for the upbuilding of this young country called Canada."

A Broader Spirit.

R. S. White, M.P., who was at one time president of the Ottawa Press Gallery and who joined the staff of the Montreal Gazette in 1874, delighted the gathering with his anecdotes, courteousness of manner and charm of speech. Referring to the extreme partisanship of the press of the old days he told the following story. A certain country editor had gone to a great deal of trouble to persuade his readers that a certain policy of Sir John Macdonald's was the right policy for them to support, Sir John, after counting noses decided to change this policy, and just when the editor was congratulating himself on his success he received word from his chief to that effect, and a request that he try to change his readers back again. "Well," he wrote back, "it's a d—d, sharp curve, but I'll chance it." "That kind of partisanship," said Mr. White, "has very largely disappeared from the press of Canada. I think," he declared, "that there is less personality and greater breadth of view and perhaps more candor in the press to-day than in any period in the past, and I believe that the press has gained in influence, as a consequence."

As far as editorials went, however, Mr. White believed that the great mass of other matter in the press to-day did not give the people the time to read the editorials, and in this respect the influence of the press was not what it used to be. He ventured to say that only 25 per cent. of the newspaper readers read the editorials. Referring to the belief that "distance lends enchantment," Mr. White recalled a number of old newspaper writers, and declared that, in his opinion, while not detracting rom the worth of these men, he did not believe that they were better than a number of Canadian newspaper writers of to-day.

Hon. Frank Oliver was introduced as an old Peel County boy, who went west in the 70's. Hon. Mr. Carrel termed as "a pioneer of Canadian journalism." As he rose to speak, Mr. Oliver received a great ovation from the gathering. He indulged in a number of reminiscences, beginning at the time he started in the newspaper business in Toronto with the Globe. While he didn't assist the paper in an editorial capacity, he said, he was afraid that "the Honorable George" never knew how much he was indebted to me for the appearance of the page every day." Mr. Oliver was number 36 of a group of forty men working in the composing room. The work that he used to do was now done by machine, he said.

Hon. Mr. Oliver wished to say something to the Eastern audience last night, and he knew, he said, that there were a number of Western men present who would agree with him. "I want to say to you," he declared in ringing tones, "that the idea of a division in Canada between the West and the East, to the detriment and disrepute of both, is all wrong so far as Western Canada is concerned. Canada is Canada in the Prairie West, as much, and more so," Mr. Oliver declared, "than it is in the East. There is a greater confidence in the future of Canada in the minds of the people of Western Canada, and the people who have made Western Canada, than there is in the East. I don't find," declared Mr. Oliver, "the same robust Canadianism in this Eastern country as I do in the Prairie West to-day. Canada is Canada in the Prairie West, wherever else it may or may not be."

J. H. Woods thanked the speakers of the evening on behalf of the association. Hon. Frank Carrel then introduced E. H. Macklin as the newly elected president of the Canadian Daily Newspapers' Association. "No man or member of our association," he said, "is held in such high appreciation or esteem as Mr. Macklin." Mr. Carrel asked the new president to stand up, and he rose to the singing of "For He's a Jolly Good Fellow."

Comparisons are not always odious. Canada having just acquired a new embassy in Washington, it is interesting to see what other countries can boast in this connection. To the left is the present British embassy at Washington, which is being abandoned for a new $700,000 establishment. The new British building will be some distance from the centre of the diplomatic area, whereas Canada's new legation building is in the midst of it. In the centre is the Japanese embassy and to the right is the Italian.

MUCH BUSINESS

(Continued from page one.)

At the afternoon session a deputation from the Queen Street United Church, Lindsay, appeared relative to the building of a new parsonage and asked Conference support for a grant. The matter was referred to the property committee of the Presbytery.

The report of the W.M.S. of the United Church of Lindsay Presbyterial was presented by Mrs. H. Morrison. Rev. Mr. Holling of Lindsay, paid a tribute to the great work performed by this organization.

Rev. Gordon Holmes of Lindsay Baptist Church addressed the Presbytery relative to the boys' and girls' camp at Balsam Lake, explaining the plans for this year's camp.

Rev. C. D. McLellan of Bracerton reported relative to certain property transfers. The congregation in that town intended building a new manse. It also asked for permission to sell Knex Church shed.

A call to the Rev. Mr. Dudgeon of Port Credit to St. James' Church, Peterborough, was dealt with and approved and passed on to the settlement committee. Rev. J. D. Richardson, of St. James' Church, will take pastoral charge at Port Credit.

The transfer of Rev. Mr. Harston of Woodville, to Campbellford, was approved and release granted.

The exchange of pulpits by Rev. Mr. Pope of Coboconk with Rev. Mr. Price, at present at Minesing Church, Simcoe Presbytery, came up for consideration.

Rev. F. L. Brown, B.A., Superintendent of Missions, addressed the Presbytery, and referred to the transfer of Revs. Popes and Price. Action was deferred until an official call was sent out by the official board of Coboconk Church.

Rev. R. T. Richards has received a call to Port Perry, and his release was approved. Rev. Mr. Archer, in introducing a resolution, expressed the appreciation of the Presbytery for the work done by Rev. Mr. Richards. Rev. Mr. Robeson of Wilfrid has been extended an invitation to take pastoral charge at Sharbot Lake, Kingston Presbytery. His release was granted.

Rev. Mr. Archibald of Keene tendered his resignation of the Keene charge. After some consideration he decided to withdraw same and place his name in the hands of the settlement committee.

A request from Rev. D. D. McDonald of Wick that his name be placed in the hands of the settlement committee was granted.

Rev. Mr. Dyer of Greenbank was appointed Interim Moderator to handle the situation that will arise at Wick.

The matter of an appendix to the roll to take in none-resident members was discussed, but no action was taken.

A communication from the Sebright Quarterly Official Board relative to the sale of Dartmoor Church property was read, asking the approval of Presbytery re the appointment of trustees to deal with the deeds. Request was granted.

A communication from the secretary of Cobourg Presbytery relative to proposed divisions of Lindsay Presbytery was received and filed.

Rev. Mr. Stillman, Norwood, and Rev. Mr. Todd, Peterborough, and Messrs. Denike, Havelock, and Sutcliffe, Lindsay, were appointed to the settlement committee.

Milton Redvers Brown of Cordova Mines was recommended for ordination and full reception into the church at the coming Conference at Oshawa, as was also Bruce Harrison of Victoria College.

The report of the committee on maintenance and extension was submitted through Rev. James Gordon of Peterborough. He expressed his gratitude for the fine spirit of co-operation in the alloting of allocations to the pastorates. He explained the difficulties experienced in raising the amounts.

Rev. C. Williams of Formosa, representative of the General Conference, assured the members of his co-operation and outlined the future of the maintenance and extension work. The Lindsay Presbytery, with a nine-months period, will accept three-fourths of its last year's allocation.

Evening Session

At the evening session Rev. Mr. Pope of Coboconk, reported for the Historical Committee and suggested certain lines of procedure in the preservation of records of the Presbytery.

The Treasurer's report was presented by Rev. Mr. Richards of Peterboro, showing that the balance on hand from last year, plus receipts, amounted to $1423.43. After deducting for certain expenses, a balance was left of $750.58, with certain sums outstanding. The Presbytery's share of the Conference fund, however, amounts to $824.40, so that with all money in, the finances are in a healthy condition. The report, which is really an account of the Presbytery and Conference expense fund, was adopted.

The Committee on Rolls, which had had its afternoon report referred back for consideration, again reported recommending that in view of the fact that there are four more laymen than ministers, the following be appointed as alternates—J. O. Fife, J. E. Adams, H. Fisk, Peterboro; Dr. W. H. Clarke, Lindsay.

The report of the Committee on Missions was presented by Rev. Dyer, of Greenbank, and contained a fund of information on missionary activities.

Rev. J. E. Glover of Cambray contributed a comprehensive report dealing with properties within the Presbytery.

A set of rules of procedure in connection with examination of congregational records, as suggested by Rev. David, was the subject of discussion. It was decided to take no action until such time as the book of government of the United Church of Canada has been prepared and approved.

Rev. Mr. Hie of Bobcaygeon, reporting for superannuated ministers, recommended certain continuances of superannuated relations.

Rev. Dr. Brown, from the London Conference, is a new name on the superannuated list this year, while Rev. P. H. Neville of Peterboro and Rev. Rufus Garrett of Hiawtha were superannuated for one year. Mr. Hie also reported on Religious Education.

Rev. Mr. Herrington of Warsaw presented a statistical report of the Presbytery as follows: Total number full membership, March 31, 1926, 13,744; received by profession of faith, 467; by certificate, 343; otherwise, 331; removed by death, 201; by certificate, 401; otherwise, 264. Total number full membership, March 31, 1927, resident, 13,115; non-resident, 904; an increase of 375 for the year.

Rev. Holling, Lindsay, brought in the report of the committee on conference committees.

The Presbytery adjourned to meet at the call of the executive at Oshawa during Conference. At this meeting the time and place of the next regular meeting will be settled.

The following clergymen and laymen were present from the county of Peterboro—Clergymen: R. F. Stillman, Norwood; R. Garrett, Hiawatha; Wesley, Lakefield; J. D. Richardson, Peterboro; H. B. Herrington, Warsaw; D. Wren, Peterboro; S. H. Moyer, Westwood; A. H. Maconachie, Springville; S. A. Kemp, Lakefield; M. B. Brown, Cordova Mines; A. J. Brown and R. T. Richards, Peterboro; W. R. Archer, Havelock; J. W. Ogden, Apsley; W. McDonald and J. W. Gordon, Peterboro. Laymen: A. C. Denike, Havelock; John Hope, Westwood; Thos. McIndoo, Springville; S. Harrison, Lakefield; H. H. Thistlewaite, Norwood; George Paudash, Hiawatha; James Walton, Lakefield; R. J. Kidd, C. F. Kelly, Peterboro; E. Hawthorne, Warsaw; J. E. Adams, Peterboro; F. F. Bell, Bridgenorth; George Evans, W. G. Morrow, R. F. Downey, E. Benson, Peterboro; J. S. Moore, Lakefield.

Although only four years old, this Toronto prodigy, Josephine Blake, has already mastered touch alphabet on a typewriter, reads by phonetic, adds, subtracts, multiplies. Tell the time by the clock and does some writing. She makes he own natural dances and plays melodies in several keys on her violin—by music. She is normal in every way and loves her dolls and teddy bear too.

GENERAL THACKER GETS A NEW TITLE

Is Appointed Chief of Staff of the Canadian Militia.

OTTAWA, May 6.—The retirement of Major-General MacBrien from the position he held in the national defence department has given rise to a readjustment of the duties.

General MacBrien was chief of staff of the department, and, as it embraces the naval service, a question of seniority arose as between him and the head of that service. General Thacker, who has been appointed to succeed Gen. MacBrien, is designated as chief of staff of the Canadian militia at a salary of $8,000 per year and allowances. The position of chief of staff of the department of defence is abolished, and Gen. MacBrien has been given 13 months' leave of absence from June first, at a salary of $9,000 and allowances. At the end of that period he will be eligible for pension.

The leave to Gen. MacBrien and the appointment of General Thacker were announced yesterday.

NEWSPAPER TRIAL COUNSEL ASSERTS

Dr. Withrow's Lawyer Stresses Ordeal of Publicity in His Arguments.

TORONTO, May 6. — (Canadian Press.)—"These two men have had to submit to that most unenviable thing—a newspaper trial," said A. W. Roebuck, counsel for Dr. O. C. J. Withrow, in opening his address to the jury to-day in the Assizes.

Dr. Withrow, with Bartlett J. Brooks, is charged with manslaughter and with procuring an illegal operation on the late Ruth Dembner.

Mr. Roebuck stressed the ordeal of publicity through which the two accused have passed. "They have been pilloried in the press and talked about all over the province," he said.

Reviewing the facts of the case, counsel said that the mother and sister of Miss Dembner had shown no antagonism to Dr. Withrow, but certainly no friendliness. But their evidence, he argued, was not unfavorable to him. They had testified to facts which indicated that the girl had not been in the condition of approaching motherhood and she evidently had not deemed herself in that condition.

He stressed the fact that no expert had been able to testify at what time the fatal wound had been inflicted. Other experts had said they could not say how long it was. Dr. Withrow could not see the wound when he made his examination. It might have been spreading of the infection from this wound due to the stirring up of the parts.

R. H. Greer, K.C., counsel for Brooks, then took up his argument. He referred to the fact that Brooks had not entered the witness box. "What would you think of a man who went into the box and besmirched the memory of the girl who was to be his bride?" he asked. "Would you do it? No, I am sure you would go to the uttermost depths of hell before you would do that."

He said that Miss Dembner, in ill health, knowing that unless she mended her health, might not be able to marry Brooks, had resorted to the expedient of having this di[illegible] operation.

"They were not married—no doubt of that—we can dismiss that point," he said.

Young Brooks had been persuaded by the girl, he argued, to aid her by giving her his name while she went to a hospital and underwent the operation which resulted in her death.

BORDER CITIES MAKE PROTEST

Delegation To Washington Asks Continuation of Present Laws.

GOVERNING WORKERS.

WASHINGTON, May 6. Canadian Press. — Protesting against the recent immigration rulings affecting Canadian residents, a delegation from the Border Cities of Ontario, came to Washington to-day and presented to the Hon. Vincent Massey, Canadian Minister, a brief asking for a continuation of the present arrangement.

Workers recognized as of Canadian citizenship now may cross and recross the border daily, but the new regulations would restrict these privileges.

The delegation included E. G. O'Dette, Liberal member of Parliament for East Essex; Mayor Jackson of Windsor; Mayor Daniels of Walkerville and others.

KEEP IN MIND THE

Whizz-Bang Sale

At

Rogow's

Clearing a manufacturer's balance of Coats, Dresses and Hats, at less than cost of making.

SALE NEAR ITS END

Take advantage of the wonderful Low Prices and make a big saving.

Rogow's Style Shop

Cor. BROCK and GEORGE

Saturday Specials!

Positively the Greatest Values in Men's Fine Oxfords and Work Shoes

MEN'S OXFORDS

In Black, Tan and Patent Leather, Goodyear Welts,

$3.95

WORK SHOES

100 Pairs for men in Solid Leather with Panco soles.

$2.65

M. Veneranda

166 Simcoe. Just Below Turnbulls

New Daily Train

The MAPLE LEAF

Between

TORONTO and CHICAGO

Effective May 15th, 1927

Lv. Toronto, 8.55 P.M. (E.T.) Lv. Chicago, 9.05 A.M. (C.T.)
Ar. Chicago, 10.15 A.M. (C.T.) Ar. Toronto, 10.45 P.M. (E.T.)

Direct connection is made with this train in both directions with Montreal, Ottawa, and all points East.

E.T. (Eastern Standard Time) — C.T. (Central Time)

EQUIPMENT—Dining and Parlor Car Service London to Chicago, Observation-Parlor Car (Radio) Montreal to London. Standard Sleeper Montreal to Chicago. Parlor Lounge Car Chicago to Toronto.

COMPLETE TORONTO-CHICAGO SERVICE

WESTBOUND		Daily	Daily	Daily	Daily	Daily
Lv. Toronto	(E.S.T.)	8.00 A.M.	2.00 P.M.	6.00 P.M.	8.55 P.M.	11.45 P.M.
Lv. Hamilton	"	8.30 A.M.	3.15 P.M.	5.45 P.M.	10.10 P.M.	1.25 A.M.
Lv. London	"	11.10 A.M.	5.55 P.M.	9.20 P.M.	12.40 A.M.	4.57 A.M.
Ar. Chicago	(C.T.)	9.00 P.M.	6.40 A.M.	7.50 A.M.	10.15 A.M.	2.50 P.M.

EASTBOUND		Daily	Daily	Daily
Lv. Chicago	(C.T.)	9.05 A.M.	5.30 P.M.	11.50 P.M.
Lv. London	(E.S.T.)	7.53 P.M.	5.15 A.M.	12.20 P.M.
Lv. Hamilton	"	——	7.27 A.M.	3.01 P.M.
Ar. Toronto	"	10.45 P.M.	8.30 A.M.	4.10 P.M.

E.S.T. (Eastern Standard Time) — C.T. (Central Time)

Train leaving Toronto 8.00 A.M. carries new Champlain-type Parlor Car Toronto to Chicago. Other trains have latest type of equipment, Dining, Parlor, Sleeping Car, Coaches, etc.

Travel — For reservations and all information, apply [illegible] Phone 259

CANADIAN NATIONAL

The Double Track Route

PHONE your want-ads

YOU have something to sell, trade or buy. Try out our want ad service. A phone call to 1600 is sufficient. We send for your copy and you can pay our representative at the cash or cheapest rate.

First insertion 1 cent a word, 2nd or more insertions ½ cent a word.

PHONE 1600

REDS GIVE UP ANTI-FOREIGN PROPAGANDA

Radical Wing of Cantonese Has Posters Torn Down at Hankow.

FOREIGNERS ENJOY LIFE.

Chinese Nationalists Clash With Dutch Police in Borneo.

LONDON, May 6.—(United Press.)—British and American citizens remaining in Hankow, China, are golfing, dancing and attending concerts within the sound of gun fire, a dispatch to the Daily Express said today. The dispatch reported that conditions in the capital of the radical wing of the Nationalists were returning to normal, and said the government's anti-foreign policy had been completely reversed. Soldiers tore down posters seeking to inflame the populace against foreigners and coolies were warned that natives who attack foreigners will be executed, the dispatch added.

Trouble In Borneo.

THE HAGUE, May 6. — (United Press.)—Soldiers and police at Samarinda, Borneo, clashed with a mob of Chinese who resisted efforts to arrest two of their leaders, it was reported here to-day.

Twelve Chinese were killed and twenty-five wounded. The Chinese were adherents of the Kuomintang, or Nationalist faction, the report said.

JUSTICE GRANT DISMISSES SUIT

Man Disappears in Woods and Wife Enters Action For Insurance.

$5,000 CLAIMED.

TORONTO, May 6 (Canadian Press). — Mr. Justice Grant today gave judgment dismissing the suit against the North American Life Insurance Company to recover $5,000 under a policy on her husband's life entered by Mrs. J. L. O'Donnell.

L. J. O'Donnell, an employee of the Lands and Forests Department at Hearst, left the camp where he and a companion had rested for the night and rushed into the bush. The companion heard his voice calling "Noreen," his wife's name, but owing to the darkness was unable to follow him. O'Donnell was not seen again. In the absence of any trace of O'Donnel having been found by numerous search parties, the judge holds that he is not justified in presuming O'Donnell to be dead.

MEXICO CITY, May 6 (Canadian Press) — Special despatches from Guadalajara say Military Commandant Ferreira of the State of Jalisco has reported to the governor that about 200 rebels were killed in an encounter with federal troops.

LOCKOUTS PUT ON EVEN TERMS WITH STRIKES

Illegal Except To Further Trade Dispute in One Industry.

STRIKE BILL CHANGED.

Moves By Employers Or Employees To Coerce Government Are Forbidden.

LONDON, May 6 (Canadian Press). —The Government's announced intention to amplify the Trade Union Bill so as to make general lockouts as well as general strikes and strikes of a coercive nature illegal was made good to-day when the official amendments were made public.

The amendment referring to a lockout says any such movement by employers is illegal. "If it has any object besides the furtherance of a trade dispute within the trade or industry in which the employers locking out are engaged, and is a lockout designed or calculated to coerce the Government either directly or indirectly or by inflicting hardship on the community, and it is further declared that it is illegal to commence, or continue, or apply any sums in furtherance of support of such illegal lockout."

The clause banning general strikes was amended so as to read the same as the lockout clause, with the terms twitched around, of coutse.

CANADIAN FLIERS ATTEND EXHIBITION

Will Demonstrate New Planes at Great Meet at Washington.

WASHINGTON, May 6. — Canadian Press. — Canadians will take part in an all-American flying exhibition to-day, when Group Captain J. S. Scott, director of the Canadian Air Force, will fly over Bolling field in a new tri-motor plane loaned to him by the United States Air Force for trial. Captain Scott is here to view the new model planes at the Aeronautical Show and to discuss flying problems informally.

Flight Lieut. A. A. Leitch, who brought Canada's new patrol plane from Hasbrouck Heights, N. J., last Tuesday, will make flights with United States officers during the day, later taking off for the return trip to Hasbrouck Heights, where the new plane was construtced, along with five others. The six planes will be used on the Canadian Government's Hudson Strait exploration expedition this summer.

AVIATORS HEARD.

PARIS, May 6 (Canadian Press)—One of the organizers of Captain Saint Roman's flight to South America was advised this afternoon that aviators flew over the island of Fernando Do Noronha, 200 miles off the Brazilian coast, at one o'clock this morning.

This Hen Produces Imitation Timepiece

MILTON, Ont., May 6. — Jas. Brownridge, of Nelson township, who owns a flock of Plymouth Rock hens, has a freak egg, which is flattened on one side, and in perfect symmetrical order in a circle, are 12 marks corresponding to the figures on a clock. The marks are one-quarter of an inch long and indented in the shell about one-sixteenth of an inch.

LIQUOR EXPORT BUSINESS IS BIG

About Seventeen Million Dollars' Worth Shipped in Year.

THROUGH WINDSOR.

WINDSOR, Ont., May 6 (Canadian Press).—The extent of the liquor export business done from the Customs port of Windsor and outports was indicated this morning before the Royal Customs Commission. Through the Mexico Export Co., an organization which has ceased its activities for the time being, liquor to the value of approximately $9,092,000, was exported in eight and a half months, A. E. Nash, Commission auditor, stated on the stand. The Williams interests, doing an export business at La Salle, exported liquor to the value of approximately $5,388,000 over one year, and the Bermuda Export Co. exported beer over the same period worth $3,045,539. This makes a total export value of approximately seventeen millions, of which about fifteen millions went to the United States.

A. F. Healy, former Liberal member for North Essex in the House of Commons, who was referred to yesterday, was sent a copy of the evidence. This action had been taken to give Mr. Healy a chance to appear if he so desired in answer to statements made.

The Commission was refused written authorization this morning to examine the income tax returns of a witness. O. Paquett, liquor exporter at La Salle, was asked by Hon. N. W. Rowell, K.C., Commission counsel, for a letter which would permit the auditors to go into his income tax returns. He declined to give the letter.

"All right," said Mr. Rowell briefly.

There was some inquiry into the income tax returns of S. V. Beck, former Canadian National freight agent at Walkerville, who admitted taking money for signing liquor bills of lading which were not genuine. He said yesterday that he was paid at the rate of about $1,000 a carload. To-day, he told Mr. Rowell that he had included the payments in his income tax returns a few weeks ago. The payments, according to the evidence, were made in 1923 and 1924, but he had not returned them at the time made. The cash which he received and which Mr. Rowell, on the basis of twenty-two carloads, estimated at $22,000, he had kept in safe deposit box, he said. The Commission expects to conclude the Windsor sittings to-day. The sittings in Hamilton will open on Monday.

The oldest settlement in the new world is Vera Cruz, Mex. It antedates St. Augustine, Fla., by 46 years.

GRAY'S STORY IS UNCHANGED

Lawyer Fails To Shake His Testimony—Admits Part in Attack.

FEW STATE QUESTIONS.

NEW YORK, May 6 (Canadian Press).—Cross-examination of Henry Judd Gray by counsel for his co-defendant, Mrs. Ruth Snyder, was concluded today without materially shaking his story of the murder of Albert Snyder.

He was dry-eyed and calm throughout, although he had wept freely during his examination by his own lawyer.

The State's cross-examination of Gray was very brief. In answer to all District Attorney Newcombe's questions, Gray said he and Mrs. Snyder had joined in an attack that resulted in Mrs. Snyder's husband's death.

"You have told the happenings of that night in detail, Gray. Do you understand the consequences of your words?" "I do, and what I said is the truth."

"That is all."

Gray left the stand after replying to several questions put by his counsel in redirect examination.

In his cross-examination of Gray, Dana Wallace, counsel for Mrs. Snyder, brought out that it was at Gray's own suggestion that he got the chloroform, wire, and sash weight with which Snyder was killed.

"There was no domination there?" "No."

"She suggested the rope, and you got her wire, didn't you?" "Yes."

"You broke the domination there?" "Yes."

"She didn't suggest the waste you picked up in Rochester, or the guaze?" "She suggested cotton and I got guaze."

"Oh, so again you overrode this strange magnetic domination?" "I suppose so."

Earlier in the cross-examination Gray had stated that Mrs. Snyder's "magnetic" domination made him take part in the crime.

Waves breaking on the shore transmit sound signals to inhabitants of the deep to enable them to avoid running aground.

A. G. HUDSON,
Grocer, Butcher
Cor. PARK and ELM ST. 'Phone 747

10 Lbs. Sugar	69c
Flour, 24 lbs., 90c; 7 lbs.	30c
Shortening, 2 lbs.	30c
Silver Leaf Lard, 2 lbs.	35c
Large Meaty Prunes, 2 lbs.	25c
Sunkist Prunes in package, 2 for	35c
Oranges, doz.	30c, 40c, 50c, 60c, 70c
Pineapples	20c, 25c, 30c
3 Pkgs. Classic Cleanser	25c
3 Boxes Rinso	20c
Choice Bulk Tea, lb.	58c
Vitone, large	48c
Small	30c

Choice Veal, Pork, Beef.
Free Delivery to all parts of City.
'Phone 747

YE OLDE FIRME — HEINTZMAN & CO.

To-morrow we Start Our Great

ANNUAL STOCKTAKING SALE

OF

PIANOS, VICTROLAS, RADIO

Once every twelve months, at the close of our financial year, Heintzman & Company, list all their USED PIANOS, PHONOGRAPHS AND RADIOS AT PRICES THAT ARE GENUINE REDUCTIONS

Visit the Store to-day. Act Quickly; Make Sure of First Choice. Here are a Few Examples:

Heintzman & Co. Square
ONLY $45.00
Good Practise Piano.

HEINTZMAN & CO. UPRIGHT GRAND—Style A

Used for demonstrating and concert work only. A Real Buy
$495.00
Saving $150.00. Terms $2.00 Weekly

BRAND NEW KARN PLAYER

$495.00
Ideal for Apartment. Choice of $10.00 Rolls and Bench. Lovely Instrument.
Terms $2.00 Weekly

NEW SCALE WILLIAMS
Regular Price $625.00.. OUR PRICE

$375.00
Only slightly used. One of the most expensive produced by this firm.
Weekly Payments $2.00

HEINTZMAN & CO. GRAND—Style E
Concert Used

REDUCED TO $200.00
If you are interested in a Grand Piano, get a Brand New Grand at a right price.

Heintzman Hall Phone 258

OPEN EVENINGS

It won't be Long Now!!

To-Day and to-morrow are the last days of the BIG PETERBOROUGH MOTOR SHOW.

Have you secured a ticket on the beautiful "Whippet" Coach which we are giving away absolutely FREE?

REMEMBER, ALL ENTRIES MUST BE IN BY NINE O'CLOCK SATURDAY EVENING. Don't wait till the last. There will be a tremendous rush.

Over 3,000 people visited the showrooms last evening.

'It Won't Be Long Now,' Is Right

Until you will see hundreds of Willys-Knight and Whippet cars on the streets and highways of this community, judging from the number of orders that have been taken during the Show.

A CORDIAL INVITATION IS EXTENDED TO ALL TO VISIT THE MOTOR SHOW TO-NIGHT AND TO-MORROW AND TO-MORROW NIGHT.

J. J. DUFFUS, Limited

Distributors: Whippet, Willys-Knight Automobiles.
Counties: Peterborough, Northumberland, Durham, Victoria, and Haliburton.

Financial News and Views

Latest Comment on Grain and Industrial Markets | Closing Quotations on the Principal Active Stocks

Quotations Over Stobie, Forlong and Co. Wire.

MINING STOCKS.

Gold.

	Asked	Bid
Argonaut Gold	55	45
Barry Hollinger	40	32
Chaput Hughes	12½	12
Con. West Dome	10	9
Dome	870	850
Gold Hill	27	26½
Hollinger	2100	2075
Kirkland Hunt	24	22½
Kirkland Lake	155	146
Lake Shore	1950	1935
McIntyre	2600	2580
Night Hawk	8	8
Porc. Crown	6¾	6¾
Premier	210	207
Teck Hughes	770	750
Tough Oakes B	50½	49
W. Hargraves	1145	1115

Silver.

Capitol	21	21
Castle	92	90½
Keeley	136	130
Mining Corp.	347	350
Nipissing	655	640

Unlisted.

Amulet	112	110
Area	25	24
Laval Quebec	26½	25½
Noranda	2275	2251

Wheat and Corn Drop When Regulation Passes

CHICAGO, May 6. — (Canadian Press.)—Wheat and corn underwent a decided early setback to-day. The breaks in values were ascribed to the Illinois Senate's adoption of a bill to place under special commission the control of the Board of Trade here. Opening 3-8 cent off to 3-8 cent, up, wheat dropped to about one cent a bushel under yesterday's finish. Corn, oats and provisions likewise turned weak, corn starting at 1-8 cent. to 5-8 cent decline and subsequently showing further loss.

Opening prices were: Wheat, May 141 7-8, July 134 7-8. Corn, May 78 7-8, July 83 7-8. Oats, May 47 3-4, July 48.

Wall Street Remains Strong Auto Sales Reach Peak

NEW YORK, May 6 (Canadian Press)—Having succeeded in trapping large short interest in many issues, speculators for the advance continued to press their advantage in to-day's stock market. With dividend action on General Motors, common, less than a week away and April sales of cars by several of the leading companies reported at new monthly peak for the year, little difficulty was experienced in attracting following in the motor shares. Mack Trucks and Hudson each reached new high ground and strong support developed for some of the accessory issues. Several strong spots developed in the Rails, Chesapeake and Ohio and Baltimore and Ohio being among the first to break into new high ground.

Public utilities were bid up in anticipation of announcemeint of several new super power projects within the next few months and on reports of large current earnings.

Mine Trading Brisk; Gains and Losses Even

TORONTO, May 6. — (Canadian Press.)— Trading was brisk on the Standard Mining Exchange to-day, with the market holding steady and gains and losses being equally distributed over the list. Argonaut Consolidated 5 1-2 at 35, Teck Hughes casha gained 5 1-2 at 35, Teck Hughes was up sixteen at 765, and Vacuum Gas was two higher at 17. Howey Gold registered a gain of six at 73. Lower issues included Duprat, down 5-8 at 9 1-4, Chaput Hughes, down 1-2 at 12, and Corona, 1-4 lower at 16 1-4. Tough Oaks Burn also declined one at 50. Total sales were 735,617 shares.

Kirkland Lake Features Steady Market at Toronto

TORONTO, May 6. Canadian Press —Kirkland Lake, with more than 26,000 shares dealt in was a feature on the Toronto stock exchange today. The issue gained 2 at 1.50. The of the market was steady and gains were registered in the majority of issues. Canada Steamship Lines preferred gained ½ at 90¼; Davies 'A' was up 2½ at 36; International Nickle was 1-8 higher at 58 1-8, and Page-Hersey preferred, and common each recorded gains, the former being 1-8 higher at 70 and the latter up ½ at 140. McKinnon Voting Trust gained 1¾ at 25½, while Steel of Canada was ½ higher at 132½. Noranda declined 20c at 22.60; Gooderham and Worts was down 3-8 at 27 1-8; British American Oil was down 1-8 at 27 1-8, and Hiram Walker's declined ¼ at 47¾.

MERGER TALK IS EXPLAINED

Probably Based On Reported Sale of Canadian Packing Plants.

BY CHICAGO OWNERS.

TORONTO, May 6.—Foundation of rumors that a consolidation of several Eastern Canada packing concerns would soon be effected probably rested on the recent report that the Allied Packers Incorporated of Chicago intended to dispose of their Canadian plants — the Canadian Packing Company—according to one of the officials of a local packing house.

Consolidation Discussed.

It has been rumored that the Harris Abattoir Company, Gunns Limited, the Canadian Packing Company, and the William Davies Company, Limited, would be included in the merger, but it was explained by this official that such a consolidation had been discussed at various times during the past two years in an effort to relieve the unsatisfactory condition in the packing industry.

However, he said that he did not believe that negotiations were any nearer to conclusion, or even that there had been any negotiations with in the past few weeks.

C. S. Blackwell, of the former Matthews-Blackwell Company, who was reported to be associated with financial interests promoting the consolidation, said last night that he had heard only rumors on the street, and that he had no reliable information.

No Definite Information.

Officials of other packing companies, said to have been interested in the merger, also disclaimed possession of any authoritative information. Most of them were of the opinion that any negotiations which might have been taking place, had not reached any definite conclusion.

CHURNING DAY AT DUFFUS' GARAGE

W. H. Bradburn Will Mix Up Tickets For Draw For Whippet Car.

A churn will serve to turn up the tickets in the drawing contest for the Whippet to be given away tomorrow night by J. J. Duffus Limited. This will be loaned by the Peterborough Hardware Company, while W. H. Bradubrn, M.P.P., will turn the handle to see that the stubs are well and truly mixed. When this task has been completed, Mayor Holloway will open up the churn and take out the winning ticket. These proceedings will take place promptly at 10.00 o'clock on Saturday night, and the lucky winner will be announced immediately.

Adequate Interest

INVESTORS should consider carefully whether their investments are yielding an adequate income.

We have some very attractive First Mortgage Bonds secured by centrally located and improved real estate which yield 6½ to 7%. Some of these Bonds in your list of holdings would help to bring the average income from your investments to an adequate average rate. Write us for special circular and particulars.

W. A. Mackenzie & Co. Limited
Investment Bankers
67 Yonge Street - Toronto

Leafs Gain Second Place in International League

LEAFS DEFEAT NEWARK BEARS

Fisher Held Losers Scoreless Until Ninth—Wins 6-2 Victory.

HOMER FOR HEATH.

MAPLE LEAF STADIUM, May 6.—The Leafs increased their winning streak to six games when they defeated the Newark Bears here by 6 to 2. Fisher pitched masterly ball for the Leafs and was never in danger, shutting out the Bears until the ninth, when they scored two runs on four hits. Mamaux started for the Bears, but he was hit freely and relieved at the end of the fourth, when Warhoop replaced him. The Leafs secured 12 hits and Heath and Spencer had homers. Spencer, Lamotte, Webb, Harrington and Heath garnered two each. Lamotte, Heath and Webb featured the fielding for the winners. Carlyle, with three hits, was the batting hero for the losers.

The victory sent the Leafs into second place, Baltimore dropping to third, when they were defeated by Buffalo, 11 to 5.

The Orioles were held in check by Mangum, who allowed them but eight hits. He looked bad in the third, when Baltimore managed to shove across three of their runs, but he tightened while his team mates opened up to pound four Oriole twirlers.

At Rochester the Colts scored five runs in the last inning to nose out the hapless Reading, 11 to 10. During most of the game it looked as if the Keyes were going to win a ball game, but the last minute rush of the Rochester batsmen changed the whole complexion of the game.

The Stars opened their series with Jersey City at Syracuse by making 21 hits for a total of 37 bases and a 15 to 5 victory. Every player on the Syracuse line-up made at least one hit, Layne leading with four in as many times at bat.

RING 2083 FOR JUNK SERVICE

Rags, rubber tires, old stoves, worn-out machinery, horse hair, copper, brass, zinc, lead. Wood ashes removed quickly from cellars and ash houses. Bags and all kinds of junk removed without delay. 26d-132

CARD TWIRLER HOLDS PIRATES

Grover Alexander Makes It Two Out of Three in Series.

RALLY IN EIGHTH.

NEW YORK, May 6 (Canadian Press).—That "evergreen" twirler, Grover Cleveland Alexander, held the Pittsburgh Pirates to seven scattered hits yesterday, and the St. Louis Cards made it two out of three games with a 4 to 2 victory.

The veteran mound artist was complete master of the Pirate batsmen, while his own sluggers got to Aldridge in the sixth to break a one-all with two runs and drive the Pirate pitcher to the showers. They got another in the seventh. Pittsburgh staged a rally in the eighth, when Hafey muffed Wright's fly and managed to push one run across, but Alexander tightened and put an end to their aspirations.

The second place Giants kept on the heels of the League leading Cards with a 4 to 1 victory over the Brooklyn Robins at the Polo Grounds. Rogers Hornsby's seventh inning homer with two on base broke up a pitching duel between Grimes and Jess Petty. Grimes, a former Brooklyn star, held his former team-mates to six hits to score his first victory of the season.

Only two games were played in the National League yesterday. Rain forced cancellation of the Phillies-Braves game at Boston, while Chicago and Cincinnati were not scheduled.

OLD COUNTRY SOCCER RESULTS

LONDON, May 6 (Canadian Press Cable).—Results of yesterday's soccer matches were:

English League—First Division.

Sheffield United 2, Bury 0.

Third Division—Southern Section.

Queen's Park Rangers 1, Brentford 1.

In continental Europe football has gained so in popularity during the past few years that an attendance of 35,000 to 40,000 is nothing unusual at games in Paris, Amsterdam, Madrid and various other cities.

Jose Torres', 24-year-old Tarahumara Indian, from the wilds of Mexico, finishing his 51-mile run from Kansas City to Lawrence, Kansas, with a world record of 6 hours, 46 minutes and 41 seconds, the old record by J. C. Davies of New York being 7 hours, 49 minutes and 39 seconds.

BASEBALL SCORES.

NATIONAL LEAGUE.

Brooklyn	000100000	1	6 1
New York	00000130x	4	9 1

Petty, Doak and Henline; Grimes and Hamby.

St. Louis	000102100	4	8 3
Pittsburgh	100000010	2	7 2

Alexander and Snyder; Aldridge, Morrisson and Smith.

Philadelphia at Boston, postponed on accoun of rain.

INTERNATIONAL LEAGUE.

Newark	000000002	2	9 3
Toronto	10221000x	6	12 1

Mamaux, Warhop and Unzmann; Fisher and Hargrave.

Baltimore	103010000	5	8 3
Buffalo	11026100x	11	18 1

Vincent, Jackson, Henderson, Miller and Lake; Mangum and Devine.

Reading	410003002	10	14 4
Rochester	110102015	11	14 2

Werre, Carlton and Davis; Horne, McLaughlin, Harrisson and Head.

Jersey City	200201000	5	9 1
Syracuse	02072013x	15	21 3

Parks, Wall, Lyckman and Daly, Roach; Miller anid Schulte.

AMERICAN LEAGUE.

New York	100000000	1	6 6
Washington	01101201x	6	8 1

Shocker, Giard and Collins; Lisenbee and Ruel.

Boston	100000020	3	6 0
Philadelphia	000200000	2	9 1

Wiltse, Welzer and Hartley; Groves and Perkins.

Chicago	001000001	2	12 0
Detroit	000100101	3	10 0

Thomas, Cole-Connally and McCurdy, Grouse, Schalk; Whitehill and Woodall.

Cleveland and St. Louis game postponed on account of rain.

BASEBALL STANDING.

INTERNATIONAL LEAGUE.

	Won.	Lost.	P.C.
Buffalo	13	6	.684
Toronto	15	8	.652
Baltimore	12	7	.632
Rochester	11	8	.579
Syracuse	10	9	.526
Jersey City	8	12	.400
Newark	8	13	.381
Reading	3	17	.150

NATIONAL LEAGUE.

	Won.	Lost.	P.C.
St. Louis	12	6	.667
New York	13	7	.650
Pittsburg	10	8	.556
Philadelphia	8	7	.533
Chicago	9	8	.529
Boston	9	9	.500
Brooklyn	7	14	.333
Cincinnati	5	14	.263

AMERICAN LEAGUE.

	Won.	Lost.	P.C.
New York	12	7	.632
Philadelphia	11	7	.611
Chicago	12	9	.571
Detroit	9	8	.529
Washington	10	9	.526
St. Louis	8	8	.500
Cleveland	8	12	.400
Boston	4	14	.263

DERBY FIELD AT LOUISVILLE

Larger Number of Entries Than Usual in Running Field.

EAST LEADING.

LOUISVILLE, Ky., May 6.—The probable Derby field today, ten days before running of the fifty-third Kentucky Derby, appears to exceed twenty-five, an unusually large number.

Not all of these, however, will start in the race at Churchill Downs on May 14, and it is probable that some not included in this list will go to the post. The average field for the past decade has been fifteen. Last year only thirteen accepted the issue, against 20 the year before.

Zev won in competition with the largest number that ever raced, 21. The East, with fifteen candidates, leads the West, with ten The Preakness, at Pimlico next Monday, in which several of the eastern and a few western Derby eligibles are entered, probably will serve to reduce the eastern contingent somewhat. The Derby trial or the Clark Handicap, at Churchill Downs will have a similar bearing on the western band.

The eastern probable starters are: Black Panther, Bostonian, Jock, Jolagan, Kiev, Night Mail, Osmand, Rip Rap, Sankari, Saxon, Scapa Flow, Sweepster, Valorous, War Eagle and Whiskery. The westerners are: Be With Us, Boo, Budds Bauer, Candy Queen, Fred Jr., Hydromel, Justice F., Mr. Kirkwood, Nor'easter, Rolled Stocking and Royal Julian.

Mary Helen, Wood Lore, Scotland, Fair Star, Bonaire and other have not yet been declared out.

YANKEES LOSE TO SENATORS

Athletics Drop Chance For First By Losing To Boston.

HOMER FOR SOX.

NEW YORK, May 6 (Canadian Press).—The Philadelphia Athletics lost a chance to go into first place in the American League yesterday by losing to Boston, 3 to 2, while the leading Yankees were dropping another game to the Senators at Washington, 6 to 1.

The lowly Red Sox accomplished their victory when Ira Flagstead, batting as a pinch hitter in the eighth inning, hit a home run with one on. Groves twirled good ball for the Athletics, holding the Sox to six hits, while his mates were getting eight off Wiltse and one off Walzer. The Athletics, however, failed to bunch their singles to gain the edge. Ty Cobb, versatile veteran outfielder with the Athletics, hit a drive over the right field foul line in the eighth inning, and when the umpire called it foul, Ty was ejected from the game.

Evens Series.

The Senators' victory over the Yankees evened the series at two apiece. Lisenbee, a recruit obtained from Memphis, held "murderers' row" to six scattered hits and struck out eight. It was the rookie's third win of the season. West, in right field for the Senators, led their eighth hit attack with a triple, double and single in four trips to the plate.

The Detroit Tigers went into undisputed possession of fifth place by scoring a 3 to 2 win over the Chicago White Sox at Detroit. The deciding run was made in the ninth inning at the expense of Cole, former Tiger pitcher.

The Cleveland-St. Louis game was postponed owing to rain.

SOCCER GAME LEAGUE FIXTURE

Masseys and Thistle Play at King Edward Park—Kick-off at 3.

The second soccer league game is scheduled for tomorrow afternoon at King Edward Park, when the Thistle will play the Masseys. Kick-off at three o'clock prompt. Referee, W. Rickard.

In the opening game of last week, the Masseys won by two goals to nil against the Quakers, but their opposition for to-morrow's tussle is an entirely new aggregation from the previous season. The "Jags" executive have chosen the following players: Griffin, goal; McLeod and Miller, backs; Cameron, Scott and Bromley, halves; Lang, T. McPhate, Forest, Dawson and Burgess, forwards. Reserves, R. McPhate and Waddell.

This encounter will be a real issue because the Masseys intend holding the league position.

All players are requested to be at the pavilion no later than 2.45. The referee has been instructed to start on time.

WINS ON POINTS

LONDON, May 6 (Canadian Press). — Teddy Baldock, British bantam, last night defeated Archie Bell of New York in a 15-round bout, for what was looked upon as a sort of semi-final for the world's bantamweight championship. Baldock won on points.

WIND UP PLAY ON SATURDAY

Games Decide Clubs Going From Second To First Division.

SCHEDULE GIVEN.

LONDON, May 6 (Canadian Press Cable).—The Old Country soccer season winds up on Saturday with the only question yet to be decided, that of the identity of the club which will accompany Middlesborough from the Second to the First Division. Manchester City are tied in points with Portsmouth, with Chelsea one point behind, and it is the last game of the season which will be the deciding factor in determining the successful team. Both Portsmouth and Manchester City are playing on their home ground, the former engaging Preston North End the latter the divisional tail-enders, Bradford City. Manchester have the easier proposition. It is not unlikely that the problem will have to be solved by goal average, for should both teams win, it is the proportion of goals for and against that will establish the victor. Chelsea had a wonderful opportunity of getting out of their present company several weeks ago, but their indifferent game in the past month totally spoiled their chances, and it is highly unlikely that the Pensioners will manage to do better than secure fourth place. Of course, should Portsmouth and Manchester lose and Chelsea win, then the matter is settled, but the situation is not quite so simple as that.

In the First Division, Newcastle United are the champions, and the relegated teams are Leeds United and West Bromwich. Saturday's games are purely routine affairs and nothing is at stake. Nine contests will be played, that between Sunderland and Bolton Wanderers, scheduled for tomorrow, having been run off some time ago. Four clubs have already finished the season: Sunderland, Bolton, Everton and Burnley.

Schedule.

The new champions meet Leicester City at Leicester, and other scheduled engagements are:

Sheffield United at Birmingham, Cardiff City at Blackburn, Derby County at Bury, Aston Villa at Huddersfield, Leeds United at The Wednesday, Arsenal at Tottenham, Manchester United at West Bromwich, and Liverpool at West Ham.

In the Third Division the past weeks have seen valiant efforts on the part of Plymouth Argyle to overtake Bristol City for the honor of advancement into the Second Division. Plymouth are running two points in rear of Bristol, and in midweek they overcame the divisional leaders by four goals to two. It is unlikely, however, that they can close the gap, and Bristol City may be considered the champions of the Southern Section. On Saturday they play Merthyr Town at home, and the Argyle entertain Luton Town.

Stoke City move up into the Second Division from the Northern section, while the teams dismissed from the Third Division are Barrow and Aberdare.

BEST PLAYERS IN PRO RANKS

(By Al. Munro Elias.)

NEW YORK, May 6—International League leaders, including Wednesday's games:

Leading Hitters

Player, Club.	G.	AB.	R.	H.	P.C.
Scott, Balt.	17	65	12	27	.415
Carter, Buf.	19	72	23	29	.403
Cohen, Buf.	19	61	16	32	.395
Murphy, Roch.	19	76	14	30	.395
Porter, Balt.	18	71	10	27	.380

Leading home run sluggers—Brower, Baltimore, 6; Bisonette, Buffalo, 5; Scott, Baltimore, 3; Cohen, Buffalo, 3; Merkle, Reading, 3; Layne, Syracuse, 3.

Leading base stealers—Brown, Syracuse, 6; Rapp, Reading, 5; Conlan, Newark, 6; Layne, Syracuse, 5.

Leading Pitchers

Player, Club.	W.	L.	PC.
Sorrel, Toronto	4	0	.1000
Satterfield, Toronto	3	0	.1000
Ogden, Baltimore	3	0	.1000

WILSON'S BACHELOR

QUALITY CLOTHING at POPULAR PRICES

Following our policy of selling the better class of Men's Wear at popular prices, we feature the following lines for Saturday buyers. Garments that we feel sure will give the utmost of satisfaction and service.

Men's and Young Men's 2-Trouser Suits at

$35.00

Men's and Young Men's Two-Trouser Tweed Suits in the smartest summer patterns. The majority of these Suits are made in the "Bisley" double-breasted model so popular with the younger men this season. Some are half-lined and are patented with our "No-Bind" shoulder yoke. This is a seamless yoke, which will absolutely not bind across the shoulders or pull the coat off the neck, and being seamless and very thin on the edges, it does not show through back of coat.

See our Window Display of these popular price Suits that are absolutely guaranteed or money refunded.

Men's Pure Wool Sweater Coats $2.95

The popular "O.V." Cheviot Knitted Coat is made with V neck, 2 pockets and five buttons. "O.V." cheviot fabric is a soft medium-weight knitted cloth made from cheviot wools, selected for great comfort and long wear. "O.V." fabric is closely knitted, yet gives the utmost freedom and warmth without bulk. Six popular shades—fawn, oxford, light grey, brown mix, green heather and green lovat. Saturday, **$2.95.**

APPRECIATION

We wish to convey our thanks and appreciation to the many visitors to our Store during the past week, who have commented on and praised the appearance and general lay-out of our Store. We have tried in every way possible to arrange our place of business so that we may better serve the buyers of Men's Wear in Peterborough, and will from time to time add any new features which promise to better conditions in any way. We would like to bring to your attention once more the modern merchandising policy we have adopted—"BETTER CLOTHES AT POPULAR PRICES."

RILEY & HICKEY 337 George St.

The Store of Popular Prices.

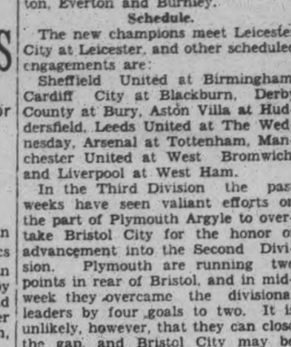

SAVE MONEY and make your own beer at home.
It's easy to make — you can't go wrong, if you follow the simple instructions that come with each tin.
Our pure malt extract with its first-quality hop flavour guarantees good results.
A 2½ lb. tin makes 5 gallons, or 100 glasses, and costs $1.40
Buy a tin to-day from your grocer or druggist or write to
E. B. NETTELFIELD & CO.
18, FRONT STREET EAST
TORONTO, ONT
or
ST. LAWRENCE PRESERVING CO.
QUEBEC, QUE.

RITE GOOD
COMBINATION MALT EXTRACT WITH HOP FLAVOUR

Society Brand Clothes
MADE IN CANADA — LOOK FOR THE LABEL

If you lean toward the smart-conservative

you'll find this suit just about right for Spring. It's broad in the chest and shoulders, full and easy everywhere. Two button coat; coined lapels. Altogether a splendid style; absolutely correct. It has the individuality that always comes with the Society Brand cut and exclusive British fabrics.

Moderately Priced

The Ten Pay Budget Plan acts as an incentive to saving. Ask us about this method of buying Society Brand Clothes.

The GRESSMAN Limited
MEN'S SHOP

The Molehill that Makes a Mountain

A Little Classified Ad produces Enormous Results

PHONE 1600

WE WILL SEND FOR YOUR COPY

Rates, if prepaid:
1 cent a word a figure for first insertion.
½ cent a word for repeats.
25 words, one time 25c
25 words, three times 50c
25 words, five times 75c
Minimum charge for any advt... 25c

a For Sale—General

ROLL TOP DESK, QUARTER CUT oak; good as new. Apply Caretaker, Barrie Bldg. 3d-109-5225A

GAS STOVE, FOUR-BURNER, GURney make; used one year; bargain, owner leaving city. Telephone 1385W. 3d-108-5272 A

LADIES' CLEVELAND BICYCLE. First class condition. Also casting rod and reel. Apply 196 Park South. 3d-108-5181A

IMPERIAL GRAMAPHONE WITH records $45; quick sale. Apply 262 Hunter W. Phone 2724. 3d-108-5209A

BACK SAW BIT, BRACE, THREE bits; three chisels, 3-8", 3-4", 1 3-4"; coping saw, compass saw, draw nife, jack plane, block plane, plumb and level, steel square, try square, spoke shave, iron bench, vise. This collection is practically new. Will sell cheap by piece or set. Phone 867. 2d-107-5136A

WINDOW BLINDS CHEAP. WALL paper one cent sale. Men's, boys' suits, greatly reduced. Linoleums stair and floor oilcloths. Real bargains. Braund, Park and Albert. 5d-108-5081A

SECOND-HAND FURNITURE OF all kinds wanted. Also second-hand clothing, etc. Fair prices paid. A. Atkins, 189 Charlotte St. 26d-112-4501A

THE EXAMINER HAS A SUPPLY of clean newspapers suitable for wrapping purposes. Just the thing to put under carpets. While they last, 5 cents per bundle. 26d-131-5194A

BLACK CURRANTS, YOUNG TREES. Forty cents large bundle. Bull, 692 Stewart. 3d-2,4,6-5097A

BRANTFORD CEMENT MIXER COMplete with power on automobile trucks, as good as new; also 2½ horsepower gasoline engine. Prices right. Terms to responsible party. Apply A. W. McConnell, Omemee. 3d-109-5216 A

LLOYD GO-CART, GOOD CONDITION, good Axminster rug, medium size. Apply 471 King. 3d-107-5168A

SOLID OAK MANTEL, FOLDING bed, feather mattress (new) and springs. Apply 304 Park, mornings or evenings. 3d-107-5163A

a For Sale—General

TOP SOIL. PHONE 2238J. 26d-126-5012A

COBBLER POTATOES. TELEPHONE 101 r 6. 3d-109-5161A

BEER BOTTLES DELIVERED ANY part of city. Phone 2505J. 6d-111-5180A

ONE GENTLEMAN'S BICYCLE, cheap. Apply 579 Patterson. 3d-109-5224A

1 WHITE IRON BED, COMPLETE; 1 small Quebec heater; 1 kitchen cupboard. All in good condition. Apply 466 Park street. 3d-107-5126A

FOUR HEAVYY WOODEN BOXES, iron bound, with hinges and locks, suitable for ocean travel. 496 Cambridge St. 3d-108-5197A

WASH UP HAND CLEANSER, BEST and cheapest. Three pound tin, 50 cents. Phone 2556F. 6d-111-5198A

PHONE 1937 FOR DRY HARD Slabs, heavy hemlock slabs and body hardwood. Try our hard and hemlock slabs mixed for burning now. W. J. Fitzgerald. 26d-132-5238A

AT RUSKIN'S STORE
PANTS TO MATCH YOUR COATS $1 up; coats to match your pants $1 up; suits, tailor made, slightly used, $5 up; genuine regulation army leather boots, $2.75; every day boots, $2.95; ladies' silk hose, 20c and up; ladies and misses' coats, latest styles and shades, $7.75 and $9.75; dresses at less than manufacturer's cost. Remember that our store stands among the foremost stores of its kind in Canada. Ruskin's New and Used Clothing Store, 219 Hunter street west. The same old stand. 3d-108-5199A

MAHOGANY RED SPRINGS AND mattress. Phone 2712W. 3d-108-5204A

MIXED SLABS, CUT 16 INCHES, cord $7.50, delivered. A. L. Payne, Warsaw. Phone 16 r 6. 3d 114 5047A

MAN'S SPRING OVERCOAT, MEDium size. Phone 1815J. 3d-108-5205A

LLOYD BROWN STROLLER. FIRST class condition. Phone 1815J. 3d-108-5206A

HOME-MADE COOKING OF ALL kinds. Scobell and Conroy, 262 Hunter West. Phone 2724. 3d-108-5208A

WATER POWER WASHING MAchine and wringer; perfect condition; phone 1018. 3d-108-5207A

PRIVATE SALE OF HOUSEHOLD furniture including 8 piece fumed oak dining room suite. Apply 206 Wescott St. 3d-107-5140A

MULBERRY BABY CARRIAGE COST forty-five dollars will sell for less than half price, in perfect condition. Apply 189 Park St. S., opposite DeLaval. 3d-107-5147A

IRISH COBBLER POTATOES, large and seed. Phone 101 r 5. 3d-107-1100A

ALABASTINE, MURESCO, WHITING Job lots paint; brushes. Mendell Braund. 5d-108-5082A

TOP SOIL. PHONE 1880W. 12d-110-4955A

BABY CARRIAGE, GOOD CONDITION. Phone 1195. 3d-107-5131A

ALL SIZES OF TIRES AND TUBES also Overland parts, Fords, Chevrolet and McLaughlin. Apply George Martin, North Monaghan, Phone 2578W. 6d-110-5150A

BINDER IN GOOD WORKING ORder. Apply 308 Burnham. 4d-108-5151A

TWO SUITS AND MAN'S CHRISTIE. Cheap. Phone 744. 3d-107-5155A

PRIVATE SALE OF HOUSEHOLD furniture; all new and in first class condition. Apply evenings 676 Stewart St. 3d-107-5156A

NO. 1 TIMOTHY HAY BALED. Phone 2879J. V. E. Milburn. 3d-107-5158A

HEN HOUSE AND RUN. APPLY 583 George. 3d-107-5139A

AUTOMOBILE INSURANCE
$20,000 Public Liability and Property Damage
Costs less than 3½c per day
Can you afford to be without it?
HILL WEDDELL & HILLS,
Phone 14 - - - - - - - - - 124 Hunter Street

a For Sale—General

ROTTEN MANURE, ALSO THREE collie pups. W. Hetherington, General Delivery. 3d-109-5228A

HEMLOCK SLABS, $3 PER CORD. Buttings $2.50. Phone 2724. 3d-109-5234A

ALL KINDS OF SECOND HAND building material; doors, windows, bricks, stair case, 3 piece bath, lumber ,etc. Phone 2505F. 6d-111-5231A

STEEL FISHING ROD, 2 REELS, Shannon spinner, silver spoon trawling bait; 1 pair size 8 water proof knee-high boots; good for hunting and wading; one gent's and one girl's bicycle. Phone 867. 3d-109-5232A

FOR SALE—SHARES IN KIRKland Lake gold mining proposition of exceptional merit; opportunity to get in on the ground floor. Mining engineers' reports show high grade ore. See Mr. Reilly, Munro Hotel. 2d-108-5227A

b For Rent—Houses and Apartments.

SMALL HOUSE. LIGHT AND WATer. Phone 626W. 3d-109-5210B

NICE BRIGHT THREE-ROOMED flat; light and gas. Phone 1270J. 3d-109-5215 B

FURNISHED HOUSEKEEPING rooms; privileges. Phone 1561J. 6d-112-5233B

SIX ROOMED HOUSE, PART CONveniences, near Bonner. Apply 282 Hunter street. 3d-109-5237B

LARGE QUARTER CUT OAK SIDE board; good condition. Apply 285 Wescott. 3d-109-5241B

NEWLY FINISHED HEATED DUplex, 6 rooms, adults. 112 MacDonnell St., telephone 346. 6d-112-5240B

HOUSE ON HIGH STREET—TWO acres of land, stable and garage. Phone 977 r 15 or 310. 3d-109-5222B

FIVE ROOMED UPPER APARTment, heated. Apply 265 Rubidge street, phone 1405W. 6d-109-5105B

NICE MODERN HOUSE, NO. 147 Stewart St. Apply 580 George St. Phone 269J. 3d-108-5175B

UNFURNISHED 3-ROOM BATHROOM flat. Apply 77 Smith street. 6d-112-5218 B

FIRST CLASS FURNISHED VERY large bed sitting room, steam heat, hot and cold water. Phone 613. 3d-108-5133B

TWO FURNISHED OR UNFURNISHed rooms, central, all conveniences. Apply 431 Stewart, phone 1066J. 3d-108-5183B

MODERN EIGHT ROOMED HOUSE on King street, west of Park. Apply 218 Boswell Ave., phone 1755J. 3d-107-5126B

HOUSE WITH GARDEN. 273 ROmaine, phone 117. 3d-107-1110B

LOWER APARTMENT. FURNISHed, heated. Apply 242 Hunter W. Phone 116W. 3d-107-5122B

7 ROOMED HOUSE, NEWLY DECorated; moderate rent. Apply 729 Bethune street. 3d-107-5123B

HOUSE, CENTRAL CONVENIENCES Immediate possession. Apply 582 Aylmer Street. 6d 108 5057B

THREE HOUSEKEEPING ROOMS, newly decorated. Apply 168 Antrim. 3d-110-5139B

SEVEN ROOMED HOUSE; ALL CONveniences. Apply 187 Rubidge. 3d-107-5137B

ANOTHER APARTMENT READY, Modern, heated, 5 rooms and bathroom; clean, newly decorated. Apt. 4, Meldrum Apt. 6d-108-5028B

FURNISHED ROOM OR ROOMS for light housekeeping. Apply 281 Rubidge. 16d-113-4917B

NEWLY FINISHED SIX-ROOMED heated duplex, adults. Apply 112 McDonnell, phone 346. 6d-105-1036 B

TWELVE ACRES GOOD WORKING land and 10 acres pasture. Apply Downer place, north of the Auburn. 3d-107-5165B

SIX ROOMED MODERN HOUSE, on Lock street, garden. Phone 2209J. 3d-107-5170B

b For Rent—Houses and Apartments.

NEW SEVEN ROOM BUNGALOW, All modern; garage and garden; west part of city. Apply 197 Brock St., phone 1455W. 3d-4,6,9-5143B

FIRST CLASS FURNISHED BACHelor's apartment, exclusive home, hot and cold water; one block from post office. Phone 613. 3d-108-5122B

c For Rent—General

GARDEN. APPLY 650 ROGER. 6d-111-5213 C

GARDEN NEAR WESTCLOX Phone 2648J. 3d-108-5189C

PASTURE FOR RENT. ENNISMORE 9th concession. Phone 744, Peterboro. 3d-107-5154C

VACUUM CLEANER. PHONE 1681F. 10d-4,6,9,11,13,16,18,20,23,25516C

EIGHT ACRES, NEAR JACKSON Park, four acres, Auburn. Apply 282 Hunter. 3d-109-5236C

FOR RENT—HEATED OFFICE ON George street. Apply 427 George street. dtf-C

TO RENT—STORE NO. 374½ WATER Street; apply to 427 George street. dtf-240

No. 285 WATER STREET; SUITable for store or office; immediate possession; apply 427 George St. dtf-1607C

TWO OUTSIDE OFFICES IN BANK of Toronto building; heated; apply Bank of Toronto. dtf-1529C

TWO FINE NEW OFFICES FOR rent. Apply E. L. Payne, druggist. 3d-108-5193C

FOR RENT — MODERN, HEATED Apartments; apply 427 George St. dtf-1568C

d Real Estate.

BRICK HOUSE ON GILMOUR ST. All conveniences, water heating, garage, finished attic, hardwood floors; very reasonable. Phone 1428. 12d-110-4940D

ONE PAIR OF REGISTERED YORKshire Boars, 9 and 12 months; your choice for $35.00 each; younger stock of both sexes ready to wean. Apply J. J. Duggan, Fenelon Falls. 3d-108-5211O

FOR SALE OR RENT. NEW SIX room house, water, light, furnace, large lot, small tax. Apply Hartley Ave. or phone 1948W. 6d-109-5076D

$2000 WILL BUY A COMPARATIVEly new House on Elias Avenue. Tapestry brick. All conveniences, hardwood floors, balance on easy terms. For particulars apply The Review Agency, 164 Hunter street. 26d-132-1154D

HOUSE FOR SALE IN MILLBROOK. New frame bungalow containing living ,dining, 2 bed rooms, kitchen, bathroom and large reception hall; furnace, water - pressure system, full size concrete cellar, brick fireplace, oak floors, large verandah. Apply T. D. Kerr, Millbrook. 3d-108-5173D

$500 WILL BUY A GOOD BRICK house, seven rooms, three piece bath, hot and cold water, electric light, newly papered and painted, a good lot; just off Edinburgh St., three minutes from George street. Balance at low rate of interest. For particulars apply The Review Agency, 164 Hunter street. 26d-132-1153D

THE HOWDEN RESIDENCE. 27 Lansdowne street. A beautiful red brick house, four bed rooms and bath, parlor, dining room and kitchen, large roomy hall and summer kitchen, good garage, stable, hen house; a large lot. Small payment down, balance on easy terms, low rate of interest. For particulars apply The Review Agency, 164 Hunter Street. 26d-132-1155D

e Summer Cottages.

SUMMER COTTAGE. SIX ROOMS, completely furnished, ice house, boat house, two boats, five acres of land, situated on Stoney Lake one mile from Burleigh Falls, Rutherford and Nugent, 282 George street. 3d-4,6,9-5142E

SUMMER COTTAGE WANTED, SIX weeks, last two of July and all of August; on or near main land so we can use auto. Good grounds. Safe beach; Good fishing. Clean respectable, 5 or 6 rooms, not too close to neighbors. Send photos of cottage, beach and grounds. Will return them. Nothing considered but Stony Lake region or Buckhorn. Dr. L. K. Garis, 201 Liberty Bldg., E.E., Pittsburgh, Pa., U.S.A.

f Boarders Wanted.

GENTLEMAN BOARDER OR TWO ladies to room together. Apply 421 Stewart St. Phone 1066J. 3d-107-5115F

ROOM AND BOARD FOR ONE OR Two gentlemen, central. Phone 948J. 6d-109-5053F

g Help Wanted—Male.

500 MEN WANTED TO BECOME live partners in Peterborough Exhibition. None but boosters need apply. d.t.f.E

WANTED, MESSENGER BOY. APply Fitzpatrick and Geraghty, Charlotte St. store. 3d-107-1124G

FIRST CLASS CABINET MAKER OR bench man. Apply Canadian Aladdin Co. 6d-111-5201G

BOYS WANTED — WHO CAN PLAY checkers, chess or ping pong, to enter for city championships during Boys' Week. Enter at Y.M.C.A. 3d-106-5083G

BOY WANTED. ABOUT FIFTEEN, to drive horse. Apply George Doig, Belle Ave., phone 2505J. 3d-108-5181G

FIREMEN, BRAKEMEN, BEGINners $150, later $250 monthly (which position?). Write Railway 4821 Examiner. 20d-114-4821 G

WANTED, TWO NEAT APPEARING men with or without selling experience, satisfied with $50.00 a week at start. Apply Room four, Munro Hotel. 2d-108-5225G

LATHE HAND WANTED. MUST BE used to general lathe work, steady job; also plow point moulder wanted. John McCrae Co., Lindsay, Phone 128. 3d-108-5151G

YOU CAN EARN $10 TO $25 A week in your spare time at home writing showcards. No canvassing or soliciting. We instruct you and supply you with work. Write today. The Menhenitt Company Ltd., 37 Dominion Building, Toronto.

h Help Wanted—Female

STENOGRAPHER WANTED. WRITE Box 1152 Examiner. 3d-109-1152H

UPSTAIRS GIRL WANTED AT once. Apply Munroe Hotel. 3d-109-1142H

500 WOMEN WANTED TO JOIN Peterobrough Exhibition. This is a 50-50 proposition — 500 women and 500 men wanted. d.t.f-F

HOUSE-KEEPER FOR FAMILY OF two. Apply Box 12 Ennismore. 4d-108-5062H

A MIDDLE AGED RESPECTABLE woman as housekeeper for small family of adults. Apply 315 Burnham street. 3d-108-5186H

j Employment Wanted.

WORK WANTED. REMODELING, Carpentering, painting, roofs, hardwood floors. Phone 2221W. 3d-109-5213J

A RESPECTABLE MIDDLE-AGED person wants position as housekeeper in city. Elderly gentleman preferred. Apply 90 Gladstone Ave. 3d-107-5136J

A RESPECTABLE WORKING GIRL would do plain sewing and ironing in the evening. Also mind children. Box 5121 Examiner. 3d-107-5121J

WANTED BY A MARRIED MAN, A position as caretaker, janitor, pipe fitter or electrician's helper, shipper or factory storeroom clerk, best of references. Write Box 5118 Examiner. 3d-107-5118J

WORK WANTED BY THE DAY. Three or four days a week. Apply 431 Stewart. Phone 1066J. 3d-106-5182J

YOUNG MAN WITH TWO YEARS high school desires position. Apply Box 5177 Examiner. 3d-108-5177J

m Lost.

PARCEL CONTAINING CLOTHING. Finder please leave at Examiner. 3d-109-5217 M

TIRE CARRIER, RIM, TIRE AND cover off Ford Roadster on May 2, between South Dummer and Warminster. Finder please leave at Chas. Calder's store, Warsaw. Reward. 3d-108-1132M

ADVERTISE IN THE EXAMINER

DOG SUPPLIES

WE STOCK SPRATTS FULL LINE of Dog Remedies, Dog Biscuits, Puppy Meals, etc. Bring your dog troubles to us; phone 55; Frank H. Dawson, 280 Water St. tu-f-2425

n Found.

FOUND PURSE CONTAINING SUM of money. Apply 609 Harvey. 3d-107-5110N

LARGE FEMALE YELLOW COLLIE. Metal and leather collar, brass lock. Apply Dr. Johnston, phone 441. 3d-109-1158N

o Live Stock.

ONE PURE BRED AYRSHIRE BULL one year old; also bull calves, out of R.O.P. tested cows. A number of cedar posts. Apply J. Gordon Mann and Son, Peterboro, R. R. No. 4. 3d-107-11050

TWO HEAVY HORSES. APPLY H. Hamlin, Dickson's Lane. 3d-108-5203O

HORSES—COME AND SEE THEM— Almost any kind you want, including 2 4-year-old colts and 2 mares with colts. L. M. Beatty, R. R. No. 7, half mile east of Lifflock. 3d-109-5242O

p Poultry.

WHITE PEKIN DUCK EGGS, $1.00 a setting. Phone 831 ring 1-3. 3d-107-1119P

RHODE ISLAND RED HATCHING Eggs (well bred). Phone 2759. 6d-109-1096P

POULTRY WANTED—I AM PAYING special prices, 25 cents per pound for fat hens; S. Levine, phone 1731F 26d-109-4402P

q Wanted.

WANTED, GARDENS TO PLOUGH. Phone 2505F. 6d-111-5226Q

WANTED TO BUY, GOOD USED small car. Write Box 5230 Examiner. 3d-109-5230Q

WANTED A SMALL CAR; MUST BE in first class shape. Write particulars and price to Box 5214 Examiner. 3d-109-5214 Q

ALTERATION AND REPAIR WORK on gentlemen's and ladies' clothing. All work guaranteed. Phone 2247W. 6d 107 5055Q

YOUNG MARRIED COUPLE DEsires dinner and supper in private home. Phone 2863W. 3d-108-5191Q

ALL KINDS OF OLD JUNK AND old cars. Apply George Martin, North Monaghan, phone 2578W. 6d-110-5149Q

FURNISHED ROOM WITH HOUSEkeeping privileges. Box 5138 Examiner. 3d-107-5138Q

HORSES WANTED. FROM FIVE years old up; must be in good condition. Apply to Montgomery Hotel, Simcoe street, Peterborough, Friday, May 6th, and Saturday, May 7th. Paying good prices. S. Chalet. 4d-108-5112Q

WANTED TO BUY, A PUNT IN good condition. Phone 2506W. 3d-107-5157Q

PURCHASER FOR "C" MELODY Buscher saxaphone, little used, cost $235.00, quick sale very cheap; also gentleman boarder, all conveniences; phone 1376W or 199 Simcoe. 3d-107-5124Q

WANTED TO BUY, FULL SIZE violin suitable for beginner. Reasonably priced. Please write Box 5141 Examiner. 3d-107-5141Q

LIVE POULTRY WANTED. EXTRA prices paid until April 20. Please bring them into 189 Charlotte St. or call phone 771. 26d-112-4502P

ALL KINDS OF JUNK, RAGS, RUBbers, iron, copper, etc. Highest prices. D. Florence, 342 Stewart, phone 694W or 1428. 26d-113-4549Q

WANTED MEN, WOMEN, YOUNG or old. Big opening, experience unnecessary. Everybody has some idea that may make a wonderful photoplay. Your idea may mean a future for you. Particulars free. British-Canadian Pictures Co., Oakville, Ont. 26d-121-4842Q

For Sale—Building Supplies

GOOD ROOFING "MILL ENDS" AS low as $1.85; Asphalt Shingles $4.85. Free samples and catalogue by mail. Address Halliday Company, P.O. Box 198K, Hamilton. 8d-3,6,10,13,17,20,23,27

VETERAN RUNNER.

Age retains youthful activity in France. Here is 62-year-old M. Olewski winning a cross-country race in record time for veterans at St. Cloud, near Paris.

s Used Cars For Sale.

FORD CAR FOR SALE. IN GOOD condition; at a bargain. Apply phone 1494W. 3d-109-5233B

McLAUGHLIN SIX, 5 PASSENGER touring, engine in good condition, 5 good tires, finish leather upholstering and top all good; sell cheap for cash. Phone 867. 3d-107-5167S

CHEVROLET TOURING. GOOD value. Phone 1491F. 3d-107-5164S

FORD COUPE, GOOD CONDITION, good tires, cheap for cash. Apply 183 Lock street, between six-thirty and seven-thirty p.m. 3d-107-5152S

FORD TON TRUCK STARTER TYPE $175. Phone 2392. 3d-107-5125S

FORD COMMERCIAL TRUCK, 1926 model, fully equipped, $400. Overland touring, 1923 model, $260. Chandler Motor Sales, corner Hunter and Queen. 3d-109-1163S

1 FORD COUPE; 1 FORD TOURING, $50.00; 2 Overland Tourings; 1 Overland 2-door Sedan, 1926; 1 Overland Coupe; 1 Studebaker Coupe; 1 Chevrolet Touring, special. Pulkinghorn's Garage, 182 Hunter street, phone 278W. 6d-110-5119S

FORD TOURING. SPLENDID CONdition; would exchange for roadster. Box 448, Lakefield. 3d-108-5174S

1925 STAR BROUGHAM, LIKE NEW, balloon tires and motor in excellent condition, $595.00. Part cash and terms. 199 Simcoe, phone 1376W. 6d-111-5196S

t General Notice.

ALL KINDS OF SHINGLING AND lathing. Apply C. Rightmyer, 259 Reid. 6d-110-5077T

CHIMNEYS AND FURNACES cleaned, built and repaired. Phone 1605F. 26d-109-4398T

P. M. WARD, BUILDER AND CONtractor, 7 McClennan street, phone 1681J. 25d-118-4809T

CATS WANTED
With Kittens, a few days old.
PHONE 2316
1d-107-1162

GENTLEMAN WANTS BEDROOM and sitting room or bed-sitting room and board in refined family, near C.G.E. Full particulars and price to Box No. 5176 Examiner. 3d-108-5176Q

Celebrate July 1 in Peterboro'

WHAT'S YOUR RATING?

Here are the answers to questions on page 5.
1. James Branch Cabell.
2. Thirty-six.
3. The House of Commons and the House of Lords.
4. The art of printing.
5. Eighty-two members.
6. To Saul of Tarsus (later the Apostle Paul) on the road to Damascus.
7. Great Slave Lake.
8. The present English Ambassador to the United States.
9. Gustave Flaubert.
10. Swimming.

(Copyright, 1927, McClure Syndicate.)

FIGHT TO FINISH BETWEEN CHAPLINS

Comedian's Lawyers Reject Proposal For Cash Settlement.

LOS ANGELES, May 6.— (Canadian Press.)—A fight to a finish between Charles Chaplin and his estranged wife, with the comedian's millions pitted against Mrs. Chaplin's sensational divorce charges, was presaged to-day after it had been made known that negotiations for a settlement involving $1,250,000 in cash had failed.

The settlement offer was made by Mrs. Chaplin's attorneys, but it was learned yesterday that it had been rejected by the scene actor's lawyers as "unjust and unreasonable."

NOTICE TO CREDITORS
In the Estate of Julia Tetro.
All persons having claims against the estate of Julia Tetro late of the City of Peterborough in the County of Peterborough, Widow, deceased, who died on or about the first day of January, 1927, are hereby notified to send in to Messrs. Hall, Hall and Stevenson, Peterborough, Solicitors for the Executors, on or before the tenth day of May, 1927, full particulars of their claims. Immediately after the said tenth day of May the assets of the Testatrix will be distributed among those parties entitled thereto having regard only to the claims of which the executors shall then have notice.
Dated at Peterborough this Twenty First day of April, 1927.
Elizabeth McCarthy,
Mary Richards,
Executors.
per Hall, Hall & Stevenson,
their Solicitors.
3d-22,29,6-950

NOTICE TO CREDITORS
In the Estate of David Bothwell Batteer.
The creditors of David Bothwell Batteer, late of the Township of North Monaghan in the County of Peterborough, Farmer, who died on or about the tenth day of January, 1927, and all others having claims against or entitled to share in the Estate, are hereby notified to send by post prepaid, or otherwise deliver to the undersigned Solicitors for the Executors of the Will of the said deceased, on or before the Twentieth day of May, 1927, their Christian and surnames, addresses and descriptions, and full particulars of their claims, accounts or interests, and the nature of the securities, if any, held by them.
Immediately after the Twentieth day of May, 1927, the assets of the said Testator will be distributed amongst the Parties entitled thereto, having regard only to claims or interests of which the Executors shall then have notice, and all others will be excluded from the said distribution.
Dated at Peterborough, the Twentieth day of April, 1927.
Peck, Kerr and McElderry.
415 Water St., Peterborough, Ont., Solicitors for the Executors.
4d-22,29,6,13-949

CARETAKERS WANTED
Applications endorsed "Application re Caretaker" will be received at the office of the undersigned up to five o'clock p.m. on Tuesday the 10th day of May, 1927, for the position of caretaker of the Athletic Section of the James Stevenson Park. Applicants to state experience and wages expected.
On the same day and at the same hour applications endorsed "Application re Bathing Beach" will be received at this office for the position of caretaker of the Inverlea Bathing Beach. Applicants are to state experience, qualifications and whether qualified to teach swimming and also whether they will furnish a boat, and salary expected.
S. R. Armstrong,
City Clerk.
3d-107-1111

DAVIS-THOMPSON COMPANY, LTD.
Insurance and General Agency
433 GEORGE ST. PHONE 40

4% INTEREST, compounded Half-Yearly, Paid on Deposits

One Dollar opens an account. Special facilities afforded Depositors for the convenient transaction of their business, and accounts are subject to cheque withdrawal.

For Sums of $100 and upwards this Company's Debentures are issued in terms of one to five years, bearing special rates of interest, depending upon the term of investment.

TORONTO SAVINGS AND LOAN CO.
435-437 George Street
Peterborough

OLIVER'S ADVENTURES

DON LOPEZ HIMSELF.

THE BATTLING BROWNS

LUKE AND HIS UKE

FAMOUS TROUBLE MAKERS

LOCALS

DR. T. P. McCULLOUGH,
Eye, Ear, Nose and Throat Specialist, 192 Brock Street. 'Phone 36-W. dtf

MALE VOICE CHOIR
Full practice tonight at 8 o'clock, British Legion Hall. Be there.

DR. A. H. ALLEN,
Pyorrhoea Special. 158 Charlotte Street. Many lose perfectly good teeth. Consult before extracting.
78-Jan 30-420

DON'T MISS IT!
Every Tuesday, Thursday, and Saturday, if the letters get through on time, Paul Adams will tell readers of The Examiner about the battlefields where Canada fought—as they are to-day. dtf

MILLINTERIA BULLETIN.
Final clearance of Spring Hats at 50c. to $2.95. Millinery flowers half price. 163 Charlotte street.
2d-107-1137.

DON'T FORGET MOTHER.
Remember the 8th of May is Mothers' Day and mother is a boy's best friend. What is finer and sweeter than to greet her with one of our Mothers' Day greeting cards. We have a fine selection to choose from. R. M. Paris, 163 Simcoe street.
3d-107-113.

MOTHERS' DAY
Remember, no matter where Mother or other friends may be located, our affiliation with the Florists' Telegraph Delivery Association guarantees to reach her with you gift. What could possibly please her better than the knowledge of your remembrance. Peterborough Floral Co. 1d. 107, 1149

NOTICE.
To the property owners of School Section No. 2, North Monaghan:
That a meeting will be held at May's School Monday, May 9th, at 8 p.m. for the purpose of discussing the erection of additional new school buildings. All ratepayers are especially requested to attend this meeting. Signed, Bert Arnott, chairman School Board.
3d-108-1129.

BABY CARRIAGE TIRES ANR REPAIRS
We put them on for you while you wait.
Bicycle Repairs of all makes.
How is your old wheel? Why not turn it in on a new Massey? Easy terms.
White Cycles & Sports, Ltd., 212 Charlotte St. Open evenings.
3d, 3 4 6, 1101

FISH FOR FUN—FISH AND FEEL FIT.
Pickerel and trout season opened May 1st. Get your tackle now. We carry everything in the way of Rods, Lines, Reels, Sinkers, Hooks, Boxes, Artificial Baits, and Nets, etc., etc. All priced right. "Fisherman's Headquarters." White's Cycles and Sports Ltd., 212 Charlotte street. Open evenings.
2d-4-6-114.

WEEKLY LIST OF NEW RECORDS AT HEINTZMAN HALL
"My Sunday Girl," Fox Trot. Real peppy.
"There's Everything Nice About You," Fox Trot. A good one.
"Coronada Nights," Fox Trot. Hear this one.
These are all the latest at Heintzman Hall. 2d, 108, 1145

SATURDAY REMINDERS.
The new 'Feist Dance Folio,' just out, is the best yet. 50c. each.
* * *
Latest Brunswick Records — and hear especially, "It All Depends On You," 75c.
* * *
See our window for a good assortment of musical instruments.
* * *
1 Player Piano, with 12 rolls and bench, on easy payments ,to-morrow, $448.00.
* * *
Real good New York Piano, priced specially for to-morrow at $42.00, at Greene Music Store, Charlotte street.

SANITARY ICE SUPPLY
ICE
PHONE 147
Hard and Soft Wood, cut to order.

Salvation Army
Tag Day
Saturday, May 7th
Donations Thankfully Received
2d-107-1150

OPEN TO-NIGHT
Jordan Bros.' Stores will be open this evening for business. 1d, 107, 1160

NOTICE
The men of the Sacred Heart Parish will receive Holy Communion in a body at the 7.30 Mass on Sunday, May 8th. 2d, 108

PETER ROBINSON CHAPTER
There will be a meeting of the Peter Robinson Chapter, I.O.D.E., at 3.30 on Saturday, May 7th, in the Y.W.C.A. A report on the Hamilton Convention will be given. 1d, 106, 1138

A WINNER
You can be the winner in the fight against bedbugs when you use Parke's Bugbane. It penetrates their hiding places and destroys them. Just apply it to the cracks and crevices where these insects frequent. 25c, 50c, $1.00.—Bond's Drug Store, corner George and Hunter streets.

CARD OF THANKS.
Mr. Harry Pearson and family wish to thank the many friends, relatives and neighbors for their kindness and expressions of sympathy during their recent sad bereavement; also for the numerous beautiful floral tributes, especially Mr. and Mrs. Wilson of Detroit, Mich.

FOUR USED LAWN MOWERS FOR SALE AT TAYLOR'S.
First money takes them. All sharpened and in first class mechanical condition. Headquarters for new and used Lawn Mowers, and Lawn Mower sharpening. William Taylor, 221 Hunter street west. 2d-108-1140

LINDSAY PRESBTERIAL.
The second annual meeting of the Lindsay Presbyterial of the United Church will be held in George street United Church, Peterborough, Tuesday, May 10th, afternoon at 2 p.m., and evening; and on Wednesday, May 11th, morning and afternoon. Public cordially invited. 3d-109-1141

LAWN MOWERS SHARPENED AT TAYLOR'S, $1.00 EACH.
Called for and delivered. Highest class workmanship. We grind same bevel as a new mower. We have new machinery for doing that work and know how to use it. That is the point. 'Phone 109J. Forty-five years practical experience. Umbrellas repaired and re-covered. Saws filed and set. Cutlery grinding. Wm. Taylor, the Sheffield Cutler, 221 Hunter Street West. tts.

"BUSY AS BEES."
They do keep business humming lively down at P. Black's Two Busy Stores, corner of George and King streets. Yesterday a Two Days' Surprise Sale was started, with astonishing low prices for the ladies. The special offerings advertised for to-day and to-morrow were in Ladies' Spring Coats, Dresses, Suits, Millinery, Hosiery and other Ladies' Wear. The Men's Department is also included, and the invitation of the firm is: "Come where you get Quality, Satisfaction and Courtesy, as well as Surprising Low Prices."
1d-107-1164

PRODUCERS MUST KEEP QUALITY UP

Government Officials Say That Money For Advertising Wasted Otherwise.

OTTAWA, Ont., May 6.— Hon. James Malcolm, Minister of Trade and Commerce, who leaves shortly for Europe, will enquire into the manner in which Canada's products are being received in European markets, and into the means by which those products can be more effectively marketed.

A vote was passed at the last session of $100,000 to enable Canada to take better advantage of the Empire marketing scheme, but government officials are persuaded that any expenditure will be of little value unless Canadian producers and exporters can be induced to standardize their product and keep the quality of their exported farm and orchard products at the highest possible level.

Defective Shipment.

A British business representative this week informed the government of this need, recalled that Canada's exports of canned salmon to France were severely affected for some time because of one defective shipment. Fortunately these exports have since won their high place. British Columbia salmon now holding first place in France.

As to Canadian apples it is urged that there should be more standardization. It is complained that apples are shipped to Britain, with the Annapolis Valley the Ontario or the Okanagan label on them, when it is urged that it would be more advantageous simply to have a "produced in Canada" label, and bring them all up to a given standard.

Next session of parliament will probably see some government legislation to promote standardization of Canadian products for the export to various European countries.

Celebrate July 1 in Peterboro'

Special for Saturday
A BEAUTIFUL UPRIGHT PIANO—Good tone, slightly used, special price..... $185.00
LARGE SIZE EDISON PHONOGRAPH—with 50 selections for..... $69.50
400 NEEDLES FOR 25c—While they last.
E. V. WARNE
325 GEORGE STREET - - - PHONE 1236

Mother's Day Gifts
Don't forget that Sunday, May 8th, is Mother's Day. Give her a gift that will last so that she will always be able to remember that it was given to her on Mother's Day. We have a great many specials on display in our windows and here are a few suggestions that are very moderately priced:
A nice Brooch or Barpin
Pearl Beads
Bracelets
Wrist Watch
Umbrellas
Purse
Butter Dish
Candle Sticks
Vases, all sizes
Salts and Peppers
Silverware of all kinds, etc.
Let us show you these 'gifts that last."
WARNE BROS.
DIAMOND HALL
'Phone 880
349 GEORGE STREET.

FIRST SECTION OF THE CIRCUS IS ON THE WAY

Animals Are To Be Unloaded at C. N. R. Station To-morrow.

ELEPHANTS, TOO.

And Other Queer Beasts To Delight Hearts of the Juveniles.

"Hold your horses! The elephants are coming!"

Remember the thrill when the man seated alongside the driver of one of the biggest wagons in the circus parade used to grab his megaphone and broadcast the information that the mammoth beasts were on their way?

Well, they're really coming to Peterborough tomorrow.

Not only elephants, but a lot of other strange animals which are to be featured at the Boys' Week Circus next Tuesday and Wednesday.

They are due to be unloaded at the Canadian National Station at 3.30 tomorrow, and will be paraded to the Y.M.C.A., where they will be quartered until next Tuesday.

Every youngster in town will doubtless be out to get his first look at the Boy's Week menagerie and watch the first section of the Circus unload.

DAY AND NIGHT TO LOOK ALIKE

Lecturer Says Streets Will Be Brilliant At All Hours.

24 HOUR BUSINESS.

NEW YORK, May 6—A visitor to New York fifty years from now won't see much difference between noon and midnight, Harvey Wiley Corbett said yesterday in a talk on "The new architecture" in the Art-In-Trade Exposition at Macy's. His audience filled the big lecture hall at the show and laughed at his picture of future city life, while warmly applauding it.

Day and night will look alike because of improved means of lighting, in Mr. Corbett's opinion. Experiments already point to the generation of light from below in such luminous volume that streets and buildings will seem as bright when the sky is dark as when the sun shines. One effect of the new lighting, he thinks, will be to convert business into a twenty-four hour affair of six hour shifts, which will ease the present eight-hour strain and increase the sum of business efficiency.

Streets at that time will be given over wholly to vehicle traffic and there will be elevated walks for pedestrians. This will necessitate ground floor and upstairs entrances to all shops. People won't have to go to market for table supplies, for advances in radiography and television will enable the housewife to see what she is buying while remaining at home and deliveries of food will be almost automatic. Mr. Corbett said his forecast was not nearly as fantastic as the picture of actual present conditions would have seemed fifty years ago.

AGED MAN SUICIDES.

Family Difficulties Reason For Act of Edward Sayeau, Cardinal.

BROCKVILLE, Ont., May 6.—(Canadian Press.)—County Crown Attorney Brown was notified to-day that Edward Sayeau, aged 60, of Cardinal, had committed suicide at that place by taking carbolic acid, leaving a note saying that domestic difficulties prompted his act.

LATE WANT ADS.

ANOTHER SHIPMENT OF QUEBEC cook stoves. Direct from factory. Terms arranged. Phone 1966J.
3d-109-5243A

FORMER PASTOR TO PREACH HERE

Rev. J. A. MacKenzie To Occupy Knox Pulpit on Sunday.

Rev. James MacKenzie, M. A., formerly of Knox Church who has been recently called to Knox United Church, Saskatoon, will occupy the pulpit at his former charge here at both morning and evening service, next Sunday, May 8th, and will address the school at 3 p.m. This will be the last opportunity of hearing Rev. Mr. MacKenzie for some time, and a large congregation is expected at both the morning and evening services. There will be special music for the occasion. 1d-107-1148

OBITUARY

MARY JANE EDMUNDS.
The death occurred on Thursday, May 5th, of Mary Jane Edmunds, daughter of the late Alexander Edmunds, 367 Rogers street.

The funeral will be held from Comstock's Funeral Home on Friday, May 6th. Interment will be made at the Little Lake cemetery with the Rev. Mr. Bousfield officiating.

LEWIS PARKER
One of the oldest residents of the Township of Harvey, County of Peterboro, in the person of Lewis Parker, passed peacefully to his eternal rest on Sunday, May 1st, at the ripe age of 83 years and 7 months.

The late Mr. Parker was born at Plymouth, County of Devonshire, England. He was educated in the boarding schools of England and emigrated to Canada with his parents in 1863 at the age of 19. He settled on lot 19 con. 15 Harvey, then largely in bush and with few roads. He married Miss Annie Tessie, and raised a family of eight sons and four daughters, all of whom survive him except his son, Alfred, who died in 1913. His wife died in 1915.

Mr. Parker was a staunch Conservative, and belonged to the Catholic Apostolic Church. He was reeve of Harvey in 1882 and a Justice of the Peace for the County of Peterboro for many years. As a Justice Mr. Parker always used his influence with intending suitors to settle their disputes out of Court, and generally he succeeded.

Left mourn his loss are seven sons, Lewis, Herbert, Charles, Barclay, and Edward of Candros, Sask., Stanley of New York City, and Henry B., reeve of Harvey, on the homestead, and four daughters, Mrs. Garber Hunter of Emily, Gertrude, graduate nurse of Montreal, Florence of Whitby and Ellen at home. One sister, living in England, also survives.

The funeral was held from his late residence Tuesday afternoon, May 3, to Verulam cemetery, the pall bearers being the Township Council and Township clerk of Harvey, Reeve H. B. Parker, Frederick Bennett, Hugh Given, Darius Hall, James Irwin and James McL. Oliver.

BIRTH
PETERS.—To Mr. and Mrs. Harry Peters, at Nicholls Hospital, Wednesday, May 4, a daughter.

WATERS COVER LAND CHOSEN BY RESCUERS

Refugees Driven From Concentration Camps By Floods.

RIVER STILL RAGING.

Dozens of New Villages Are Engulfed as Floods Spread.

NEW ORLEANS, La., May 6.—(Canadian Press.)—The muddy torrents of the Mississippi still raced uncurbed over the Northern Louisiana lowlands to-day after having overrun more than five million acres of farm and swamp lands on their mad rush for the Gulf of Mexico. The spread over eleven Louisiana parishes continued.

Rayville had disappeared and an urgent appeal was made for boats to remove the residents from tree tops and the roofs of houses. Tallulah and Newelton were being invaded. Delta Point stood on the fringe of the tawny sheet. Dozens of smaller villages already had disappeared.

More than three hundred square miles had been covered by the Mississippi and its tributaries in Louisiana as the giant stream gathered its forces after their rampage over six other States.

Red Cross concentration camps were being cut off from their sources and the expanding muddy pool threatened to envelop them. Rescued persons became refugees again and gradually they were removed from Delhi to Monroe. Seventeen thousand refugees had been assembled at Delhi from the flooded area between Macon Ridge, Sicily Island and Oak Ridge. The town of St. Joseph was slowly disappearing. Motor boats and skiffs replaced expensive limousines in the aristocratic old river town.

AROUND THE CITY

At 2.17 p.m. yesterday the Fire Department received a call to 167 Charlotte street, where defective wiring in the building had caused a small blaze.

There will be a practise of the senior baseball team at Riverside Park to-morrow afternoon at 2.00 o'clock sharp. All members are requested to be present.

Kiwanis Juniors and Juveniles will practice tonight at King Edward School Grounds. Full turn out of players is requested.

IN MEMORIAM
DARCY. — In loving memory of Raymond Darcy, who died three years ago.
You are not forgotten, Raymond, dear.
Nor will you ever be
As long as life and memory,
We will remember thee.
—Inserted by his loving parents.

IN MEMORIAM.
NEWELL. — In loving memory of Margaret Newell, who died May 6, 1926:
The month of May again is here,
The saddest month of the year;
It is just one year ago to-day
Our dear one passed away.
In life we loved her dearly,
In death we do the same;
We oftentimes do think of her,
And wish her here again.
We think of her in silence,
No eyes may see us weep,
But many silent tears are shed
When others are asleep.
Happy were the hours we spent together,
Lonely are our hearts to-day,
For the one we loved so dearly
Has forever passed away.
In thought we see her dear sweet face,
And kiss her tender brow,
But in our aching heart we know
We have no Margaret now.
We loved her, yes, no tongue can tell
How deep, how dearly and how well,
Christ loved her too, and thought it best
To take her home with him to rest.
—Sadly missed by Father, Mother, Brothers and Sisters.

MOTHER'S DAY
We wish to announce that there will be absolutely no increase in the price of Cut Flowers and Plants for Mother's Day with the exception of Carnations, all others remaining normal.
Roses ..... dozen $2.50 up
Carnations, each 25c, doz. $3
Daffodils...dozen 50c & 75c
Darwin Tulips.....$1.00 up
Narcissus .....dozen 75c
Snapdragon .....dozen $3.00
Sweet Peas.....bunch 50c up
Lily of Valley and Marigolds

See our display at Greenhouse—436 Water Street
PETERBOROUGH FLORAL Co.
2d-108-1150

Wall Paper

We have a fine assortment of new patterns in keeping with the most up-to-the-hour interior decorating schemes. A selection so varied that anyone's taste can be satisfied.
MOORE'S PAINTS
for outside or inside work, we sell and recommend as leading all others for durability and all-round satisfaction.
Hamilton's Rubber Set BRUSHES
Of the right degree of elasticity and thickness, they ensure the best work. All sizes at
Coleman Bros.
445 GEORGE STREET
Phone 617 4 Doors North of Brock

Our 63rd Year
AGAIN
WE OFFER
SATURDAY Specials
4-Piece Tea Set, beautiful design, $25.00
Large Silver-Plated Waiter..... $8.75
Ladies' Colored Mesh Bags, fancy designs, up from..... $4.00
Also our special offerings in Genuine Diamonds, set in white, yellow and green fancy mountings.
C. S. McCLELLAND & SON
"The Little Store Around the Corner"
391 WATER STREET

TURN YOUR OLD LAWN MOWER IN ON A NEW ONE
AT TAYLOR'S
Lawn Mowers sharpened $1 each
221 Hunter St. W. 'Phone 109-J

The Worth of Your Eyes — the Value of Vision—cannot be expressed in any term. Next to life itself is vision.
M. J. ROCHE
Optometrist
818 Charlotte St. Phone 422

$125 Enables you to Control for 30 Days
100 Shares of most any Listed Stock
To learn about Profit Possibilities of Option Trading, write for copy "Put and Call Trading Explained"—just off the Press.
BRYANT & Co. 84 St. Francois Xavier St. MONTREAL
Oldest Established and Largest Reliable Option Dealers in Canada
4d-4,6,9,13-1115

FOR GENTLEMEN HAIR BRUSH CUT
LADIES' HAIR SHINGLE
Try my new Evele Electric Machine. Makes the hair even and exceptionally smooth—no other device will do same style.
M. COOPER
Barber and Toilet Preparations
360 George Street South
6d-110-1118

Gosselin's Cigar Shops
Saturday Specials
MATCHES (LARGE BOXES)
3 for 19c
TIN OF 50 CIGARETTES
Choice of Buckingham, Guinea Gold or British Consols.
CIGARETTE CASE AND HOLDER
Regular $1.35, for..... 99c
POKER HANDS EXCHANGED
P GOSSELIN
348 GEORGE. 99 HUNTER W.

IT PAYS TO ADVERTISE

Couple Jump To Death From Speeding Motor Car

KALAMAZOO, Mich., May 6.—A suicide pact is blamed by police here for the death of Mr. and Mrs. Charles Jacobs, of Kalamazoo, who jumped from their speeding automobile, one mile west of here last night. Mrs. Jacobs died a few seconds after she jumped, and her husband expired 15 minutes later in a local hospital.

The couple was estranged and Jacobs arranged a meeting with his wife to effect a reconciliation, friends say.

USED PIANO $225.
THIS IS A VERY DESIRABLE INSTRUMENT, IN FIRST-CLASS CONDITION, AND A REAL BARGAIN AT $225. PETERBOROUGH MUSIC CO., 404 GEORGE STREET.
1d-107-1156

MOTHERS
thanks will be yours if you take her a nice delicious box of candy or a tin of Orchard Fruits or entertain her or her friends at the
PARAGON

BOYS' WEEK
GRAND CIRCUS
MAY 10TH AND 11TH
8.15 P.M.
2 Rings : 125 Boys
CLOWNS, ANIMALS,
BANDS, ETC.
Brock Street RINK
TWO-HOUR PROGRAMME,
WITH NO INTERMISSIONS
All receipts in excess of expenses go to charitable institutions.
Tickets 25c. You can purchase them from the boys now.

SATURDAY WILL BE A BIG
HEINZ DAY
AT WHITE'S GEORGE STREET GROCETERIA
And also a Special Sale Day of their famous 57 Varieties
Mr. Williamson, the representative of the firm, will be here all day, to explain the striking quality of these lines. We are offering some Extra Specials during his visit and demonstration.
COMBINATION DEAL
During This Demonstration
One Large Bottle HEINZ Ketchup and One Tin Heinz Cream of Tomato Soup 35c
TOMATO SOUP
Small.....2 for 19c
Large.....2 for 27c
BEANS
Small..... 11c
Medium...15c; 3 for 43c
Large..... 22c
SPAGHETTI
Small.....2 for 23c
Medium..... 16c
Large..... 25c
SAUCES AND PICKLES
Equally at Reduced Prices
CERO
Dr. Lindlahr's Health Drink, 1 lb. package..... 47c
Also His Whole Wheat Crackes, package..... 35c
These are used and endorsed by Lindlahr's Sanitarium
FRUITS AND VEGETABLES
Bananas.....3 lbs 25c
Lemons, dozen.....19c
Tomatoes.....2 lbs. 35c
Leaf, Head Lettuce, Green Onions and Celery.
New Carrots, 2 bunches 25c
GLADIOLUS
Mixed, from named varieties, dozen.....50c
Mixed Colors, dozen..25c
CEREALS
Hancock's Health Food; Rich in vitamines and organic salts, valuable for nerve trouble, pkg....35c
Hancock's Natural Rice, lb. 15c
Hancock's Cracked Wheat, 3 lbs.....25c
Gluten Bread, French, new, pkgs. 43c, 49c, 59c
SEED POTATOES
Irish Cobblers, peck.49c
Early Buckeye, peck.40c
$5.00 orders delivered Free —under $5.00 a 10c delivery.
PORTER S. WHITE CO.
Phones 1960 2960 GROCETERIA 332 George St. 463 Charlotte St

HOME EDITION

The Evening Examiner

PROBABILITIES.
Moderate northeast to east winds, fair, to-day and Sunday; not much change in temperature.

IF IT WILL HELP PETERBOROUGH AND DISTRICT, THE EXAMINER IS FOR IT

VOL. LIX., No. 107 — PETERBOROUGH, SATURDAY, MAY 7, 1927 — PRICE THREE CENTS

AMEISITE FOR RESURFACING IS PROPOSED

Aldermen Debate Virtues of This Material and Asphalt.

BOARD OF WORKS MEETS.

Decides on Chairman's Casting Vote To Recommend Asphalt.

Whether George street will be resurfaced with ameisite pavement or with asphalt was the subject of a heated discussion at the meeting of the Board of Works last night. Four aldermen voted for the ameisite and four for the asphalt, leaving it to Alderman Fife to give the deciding vote for the asphalt.

The tenders for the resurfacing of George street from the C.P.R. railway to Charlotte street; Aylmer street from Charlotte to Hunter, and Water street from Hunter to Brock, were opened at the meeting. The Warren Bituminous Paving company's price was $1.65 per square yard for asphalt and $1.85 for warrenite bitulithic, the Dufferin Construction Company $1.75 for asphalt and the Ontario Ameisite Limited, $163 for ameisite pavement.

Alderman Macdonald moved, seconded by Alderman McIntyre, that the contract be given to the Ontario Ameisite Limited, and Alderman Denne moved an amendment, seconded by Alderman Ackerman, that the contract be awarded to the Warren Company at its lower price.

Success Other Places.

The discussion was not so much on the difference in price but the aldermen who wanted the ameisite pavement thought that George street would be a good place to try it out in this city. Alderman Macdonald pointed out that it had been a success in Woodstock, Montreal and Gananoque and had been used for years in the United States. It is a cheaper pavement to put down and something that the city can lay itself, he said.

Alderman McIntyre was of the opinion that the city ought to get into the paving business and that this was a good opportunity to try out ameisite.

Alderman Denne was against the putting of ameisite on the main street as it might be a costly experiment, especially as the street was being resurfaced.

Alderman Macdonald asked the chairman why the Warrenite bitulithic was not being considered as that was the kind of pavement which the city has been recently laying.

Alderman Phelan: "For my part I am willing to support the Warrenite bitulithic; anything is better than ameisite."

Alderman Fife: "There is no motion to that effect."

Mayor Holloway said he would like to see some ameisite pavement laid in Peterborough, but he thought George street was not the place to try it out.

R. H. Parsons, City Engineer, on being asked what he suggested, said he would not consider ameisite.

A petition was presented, signed by many of the ratepayers on the part of George street which is to be resurfaced, and they asked for ameisite, but some of the alderman were of the opinion that the idea of the petition was that they wanted something done.

The vote was taken—

For the amendment—Aldermen Ackerman, Denne, and Phelan, and Mayor Holloway. Against the amendment—Macdonald, Stocker, McIntyre and Hancock. The vote for the motion was ust reversed. Aldermen Cotton and Greene were not present.

Alderman Fife, in voting for the amendment said he did so for several reasons. He would like to try ameisite out in this city on a street that was not being resurfaced, but that was being paved for the first time so it would get a fair test. He thought it might be a rather expensive trial on George street and that the engineer who ought to be an authority on the matter, was against ameisite for this street.

The council decided to attend the parade for the opening of Boys' Week on Tuesday night at 6.30.

Too Cold For Oil.

Residents of Monaghan Road petitioned the Board to have that street oiled. Alderman McIntyre wanted to know why oiling had not been started, even if it did cost a little more to do at this time of year.

Mr. Parsons said that even if it were possible to get the oil on the streets in this weather it would only lie on the top and be picked up by the tires of cars. The Board has one car of oil in the tank and another one on order, and the oiling will start as soon as the weather permits.

Mr. Parsons was given instructions to commence work immediately on the new sewer on the Provincial Highway, at the end of Charlotte street. The Dufferin Construction Company is ready to commence work on resurfacing the Highway, and is anxious to start at Charlotte street, so it is important that the city get this sewer laid at once.

LEEDS, Eng., May. — (Canadian Press.) — Sir Samuel Instong, ship owner and colliery proprietor of Cardiff, yesterday was awarded £1,000 damages and costs in an action against Herbert Smith, president of the Miners' Federation, for slander.

Sir Samuel charged that Smith described him in a public speech as a ~~British swindler~~

Floods In Manitoba Are Moving Eastward

WINNIPEG, May 7 (Canadian Press).—Flood waters of the Assiniboine are moving eastward from Brandon, Man., according to reports received here early Friday morning.

Districts east of Portage La Prairie, which is 60 miles west of Winnipeg, report the Assiniboine over its banks, and steadily rising.

The districts of Elie, Marquette and Poplar Point all report inundation of lowlands, while at Headingly, 12 miles west of here, a higher level was reported.

UNITED ACTION IS DEMANDED

Delegation From Border Cities Present Petition to Canadian Minister.

LODGE PROTEST.

WASHINGTON, May 7 (Canadian Press.—"Strong, courageous and united action" to secure a continuation of the present border immigration arrangement pending an international conference, was demanded by a delegation from the Border Cities of Ontario, which presented a brief to Hon. Vincent Massey, Canadian Minister here yesterday.

The delegation recommended reprisals by the Canadian government against foreign-born citizens of the United States employed in Canada in the event that no agreement is reached.

E. G. Odette, Liberal member of parliament for East Essex; Mayor Jackson of Windsor; Mayor Daniels of Walkerville, and others comprised the delegation, which lodged a protest against the recent ruling of the United States immigration authorities which would restrict all but native born Canadians from crossing and recrossing the border daily to and from their work.

Urge Rights Under Treaties

The delegation urged that the "rights of His Majesty's subjects under the Jay Treaty or other treaties" be settled once and for all. If Canadian citizens born in the British Isles or foreign countries have no right, the delegation emphasized the need of an international reciprocal agreement placing both born and naturalized Canadians in a favored position.

Should no reciprocal arrangement be reached by international negotiations or other means and the new United States ruling goes into effect within the next six months, the delegation favored the passing of similar restrictions by the Dominion which would deny the right of all but American-born citizens from entering Canada. American-born citizens would be treated the same as Canadian-born citizens working in the United States; they would have to secure a visa and pay a head tax. All employes possible of United States branches would be deported. The delegation recommended this action under the alien contract labor clause.

Affect Large Number

The delegation submitted that the ruling will debar at least five thousand Canadian residents from working on their present positions in the United States side of the border; that all except 500 are British born, recognized as Canadians; that with their dependents they represent 14,000 people who will be deprived of a means of livelihood; and that about five thousand Canadian-born will become subject to the inconvenience and expense of obtaining an immigration visa and paying head tax.

Justus Miller, head of the Border Chambers of Commerce, told The Canadian Press: "It is all a question of interpretation of the law. If the rights of Canadian residents who happen to be born elsewhere are not debatable, why have they been permitted to cross the border daily since July 1, 1924, when the United States law went into effect? There is therefore, no excuse for abitrary application of these regulations without reference to the views of Canada. The Detroit Federation of Labor makes no secret that they demanded these restrictions; the rest of the United States cares little one way or another. If the regulations are arbitrarily enforced, it will undoubtedly lead to ill feeling and perhaps a regrettable diminution of the good relations between the communities on both sides of the Detroit River."

EXPLOSION CAUSE STILL UNKNOWN

Efforts Made To Probe Accident Which Killed Seven People.

NEW YORK, May 7. — (Canadian Press.)—Efforts were being made today to discover the cause of the explosion that wrecked the Yellow Taxi Cab Company's two storey concrete building in East 23rd street yesterday, killing seven persons and injuring eighteen, some seriously.

Seven persons, two girl stenographers and five men, were crushed to death or drowned in the basement, which had filled with water from a main that burst under the weight of the debris.

SNYDER MURDER CASE WILL GO TO THE JURY ON MONDAY NEXT

Hundreds Throng Court Room To Hear Finish of Case.

GRAY IS OUTSPOKEN.

Lawyers Fail To Shake Story of Part in the Attack.

NEW YORK, May 7. — Canadian Press. — Henry Judd Gray the little corset salesman who contends he participated in a murder under the dominance of his paramour's mind, staggered from the witness chair in the Snyder-Gray murder trial yesterday with "I've told you the truth," as the final sentence of 17 hours of testimony.

He surrendered the chair to the first of six character witnesses who vouched for his truth and veracity. There followed 15 minutes of rebuttal and the testimony of the case was complete.

"The defendants will retire," commanded Justice Townsend Scudder. Tears in his eyes, but his head erect, Gray reeled back to his cell under guard. Mrs. Ruth Snyder, the Queen's Village housewife, who testified that Gray killed her husband against her wishes and then tried to fasten the crime on her, marched stoically out behind him, pale but haughty, beside a police matron. Gray's mother and sister, both crying, were escorted to Gray's cell.

Counsel for the state and for the severed defence, conferred with Judge Scudder, and court was adjourned until Monday. Summations will begin then. Counsel for both agreed that the jury be given the case late Monday.

The crowd yesterday filed out reluctantly, expressing sympathy for Gray., whose demeanor and testimony, which included a demonstration and dramatic recital of the attack on Snyder, seemed to have caught the rays of limelight that usually fall upon "the woman in the case."

17 Hours on Stand.

Of the 17 hours Gray was on the stand, seven were spent under the lash of a dual cross-examination. When Dana Wallace, of Mrs. Snyder's counsel, ended his six hours of cross examination yesterday District Attorney Richard Newcombe took over the witness. His half hour of questioning, like that of Wallace, did not cause Gray materially to change his story.

He had testified directly for ten hours that Mrs. Snyder planned to kill her husband, insinuated the idea into his head when he was stupified by drink, and debilitated by satiation, and then, when her mind gained ascendency over him in an occult manner he could not explain, led him by the hand to the side of her sleeping husband where he began the attack that ended in Albert Snyder's death.

Stuck to Story.

Under cross examination he admitted that he might be mistaken "within a week" about some dates of lesser importance, and he altered his testimony here and there where, he said, he believed his memory had lapsed, but in the main he stuck to his story, through sarcasm, belittlement and the charge that he "left the Snyder home after the murder and deserted the woman you say you loved in her hour of need."

To that sentence, Gray replied: "I left the house, Mr. Wallace, if that's what you mean."

Gray had testified that he was an automaton, strangely moving in a world of whiskey, intrigue and bedroom murder plots, a tender-hearted fellow with no grudge to acquit, and no venomous thoughts, lured into an act he reprehended while he contemplated it, solely by the magnetism" of Mrs. Snyder.

"So after telling us all that," Wallace shouted "you went, on March 7, the day for which the murder was first set, to your office and bought five of your firm's shares?"

Gray replied that he had done that and he denied that he had counted on the murder to provide him with money to "buy deeper into his firm."

"If you didn't attack Albert Snyder for his insurance, why did you agree to help kill him?"

"That," Gray answered, 'is what I would like to know."

FRENCH FLIERS READY FOR HOP

Will Leave Paris For New York To-morrow if Weather Right.

PLANE PREPARED.

PARIS, May 7. Canadian Press.—Captains Nungesser and Coli are ready to take the air to-morrow before dawn on their Paris to New York flight, if the expected improvement in the weather conditions over the Atlantic is confirmed by the final assemblage of meteorological data at midnight.

Their plane ,the "White Bird," is in readiness at the Le Bourget flying field with the last gallon of gasoline in the tanks.

Italy Cuts Salaries Of All State Employees As Cost Of Living Falls With Rise of Lira

ROME, May 7—A general downward revision in the wages of all civil, military and State employes, including railwaymen and the clergy, who in Italy are paid by the State, was decreed by a Cabinet council held to-day, in order to keep pace with the gradually falling cost of living as a consequence of the revaluation of the lira. The reductions decreed, which are to be applied according to a sliding scale, range from 100 per cent. of the increase granted in April, 1925, in the case of the highest paid employe, to 30 per cent. of that same increase in the case of the most poorly paid ones.

At the same time, the Cabinet decided to decrease freight charges on State railroads by 15 per cent. for all goods destined for export, and voted other substantial reductions ranging from 12 to 25 per cent. in freight rates for certain specified classes of goods. Finally, the Cabinet approved a slight reduction in some postal rates and a reduction of 20 per cent. on "urgent" telephone rates.

These latter reductions, an official communique points out, represent a considerable loss for the State. They should act, it is indicated, as an example to manufacturers, merchants, agriculturists and retailers in spurring them to lower their production costs and their retail prices to keep pace with increased purchasing power of the lira. In view of the revaluation of the lira, also, the Cabinet decided to introduce legislation to check speculation in dwellings.

Aocording to official figures read during the Cabinet council wholesale prices have fallen in Italy from a maximum in August last year of seven times the pre-war level to only five and one-half times the pre-war average in April this year. Retail prices have not fallen so rapidly, but substantial decreases have been effected, especially in certain commodities. Thus, the price of eggs has decreased 550 per cent.; of rozen meat, 30 per cent.; bread, 27 per cent.; butter, 20 per cent., and meat 15 per cent.

FUTURE OF DOMINION RESTS WITH PEOPLE SAYS BISHOP

His Lordship Bishop O'Brien Addresses Underwriters and Kiwanians.

"WE BUILD" GOOD MOTTO.

History of Canada Discussed and Glorious Future Prophesied.

Adoption of the Kiwanis motto, "We Build," as the policy to be pursued by the people of Canada, was advised by His Lordship Bishop O'Brien, when he addressed a joint meeting of the Underwriters' Association and the Kiwanis Club at the Empress Hotel last night.

His Lordship dealt first with the events leading up to Confederation. In 1759 the British captured Canada, and received it by the treaty of 1763. At that time there was no Ontario and many English were unconcerned with their new possession, but the clever men saw the possibilities of the Dominion. In 1774 the Quebec Act was passed, guaranteeing to the inhabitants their religion and laws.

Canada's next great advance was made after the American Revolution. Before that time the Canadians had neither representative government or taxation. Twenty-eight thousand Loyalists came from the United States and settled in many parts of the country. As a result the Canada Act was passed, dividing Canada into two provinces.

In these provinces the people had a voice in choosing the assembly, but not in selecting the executives. The clergy reserves, lands left for the support of the church, gave trouble, as there were disputes as to what denominations were entitled to a share in it. Attempts to form an aristocracy or nobility in Canada also failed.

War Brings Unity..

The war of 1812-14 served to unite the two races in the colony and began the development of a national feeling. The United States declared war on Britain, which was occupied with war with France and invaded Canada. One country had a population of 7,250,000, the other had 560,000, but the Canadians, though badly outnumbered, repulsed the invaders.

At this point the speaker made a plea for more study of Canadian History, saying the people do not know the battles of the early days of the country.

The settlers still had their grievances. There were despites over the

(Turn to Page 12, Please)

REV. J. A. MACKENZIE,
Former pastor of Knox Church, who will occupy his former pulpit here at both services to-morrow.

STONE HURLED AT ROYAL TRAIN

Shatters Window in Train Bearing Yorks To Canberra.

NO PERSON INJURED.

ALBURY, New South Wales, May 7 (Canadian Press) — A window in the train bearing the Duke and Duchess of York to Canberra for the opening of the new Australian capital was shattered by a stone to-day. The coach struck was the third one behind that in which royal party was seated. No one was injured. The authorities are investigating.

MAN GETS ALIMONY

SAN FRANCISCO, Cal., May 7—Years ago, Judge Thomas Graham announced that $50 a blow would be the assessment for wife beating. Now he has decided the rule works both ways. When J. M. Mulready received a divorce from his wife Judge Graham awarded him alimony of $450 and $750 for beatings she gave him.

If Husbands Had To Help Do Washing, Says Speaker Home Washing Machine Would Become Relic Of Past

DES MOINES, Iowa, May 7 (United Press)—The American housewife is burdened with millions of tons of dirty clothing every Monday and must hang the cleaned clothes on 500,000 miles of clothes lines, Mrs. Phoebe K. Warner, Educational Director of the Texas Wheat Growers' Association, told the Four States Laundrymen's Association.

Men should be enlisted ot aid in disposing of the collection of dirty clothing, she said.

Once husbands are forced to help with the washing the home washing machine will become a thing of the past, a relic of torture of bygone days, she said.

In addition to the prodigious amount of work, Mrs. Warner said that home laundry work was the greatest pneumonia breeder in the world.

COST OF SENDING BEER TO U. S. TOO HIGH, SAYS CARLING HEAD

Movement Not Profitable Vice-President of Brewery Tells Commission.

CONCLUDE SESSION.

Will Reconvene in Hamilton Court House on Monday Morning.

WINDSOR, Ont., May 7 (By Canadian Press).—Sittings of the Royal Customs Commission in Windsor concluded yesterday afternoon. While Hon. N. W. Rowell, K.C., Commission counsel, did not ask the Commission to make any findings and recommendations based on the evidence taken, he stated that he would have some submissions to make later. Owing to the pressure of the sittings here, he had not been able to formulate them as yet, he said. He announced that the border cities Chamber of Commerce had informed him that it had no knowledge of commercial smuggling here. The commission moves to Hamilton where sittings will open in the court house on Monday morning.

Examination of Harry Lowe, vice-president of the Carling Brewing and Malting Company, with respect to the alleged "camouflaging" and "switching" of beer laden cars so that they can make their way into the United States, occupied a large part of the final afternoon sitting. Mr. Lowe admitted that he had consulted two railway yard officials with a view to finding out how cars of beer could be moved into the United States, but he insisted that he had never moved any cars. He had come to the conclusion that the process of bribery which, he claimed, had been outlined to him by one of these officials, was too expensive to make the movement profitable. He said that if he had discovered that the move had been accomplished legally and without too much cost, he might have gone into it.

Did Not Appear.

A. F. Healy, former member (Federal) for North Essex, who figured in evidence given Thursday by James Cooper, Walkerville liquor exporter, did not appear before the Commission yesterday. At the close of the afternoon sitting, Hon. N. W. Rowell informed the Commission that he had notified Mr. Healy that this was the last day of sitting in Windsor, and that any evidence which he wished to give would be heard. Mr. Rowell also said that he had sent Mr. Healy a copy of the evidence given by Mr. Cooper.

"You are aware that cars laden with beer were 'switched' and sent through as milk, canned goods, scrap paper and sugar," Mr. Rowell said to Harry Lowe when this witness took the stand.

"How did tha happen."

"I can't tell you," replied Mr. Lowe. Mr. Rowell produced bills of lading covering certain of these cars.

The Carling Brewery, he said, had shipped a car of beer care of the team track at Walkerville. "I find that car went to Detroit or some point west. Can you tell me anything about it?" asked counsel.

"No," was the reply.

"Well, here's another. Is that your signature?" asked Mr. Rowell, showing the witness a document.

"Yes."

"That was a car of beer shipped by the Carling Brewing and Malting Company and receipted for by you?"

"Yes."

"Now that car of beer went out on the same day as it came in, as a car of sugar. It was sealed with both Canadian and American seals. How do you explain that?"

"I can't explain it at all. If the car came in here, it was unloaded here."

"Who sent it out as sugar?"

"I can't tell you at all."

Has No Records.

Mr. Rowell endeavored to find out if Mr. Lowe had some office records which would permit him to trace that car of beer. The witness said he had not.

"Did you ever hear any complaints that your cars were being switched?" asked counsel.

"Yes, one car of paper."

"That was seized," interjected Commissioner Wright.

"Did you make claim against the C.P.R. in connection with that car?"

"No."

"Why?"

"Because we didn't own the beer" was the reply.

Mr. Lowe said that the car in question had been sold to a Detroit purchaser called C. P. Grandy. Grandy, he believed, had consulted W. M. Egan, former Windsor lawyer, with a view to having the car released.

Consulted Railwayman.

Mr. Rowell asked the witness whether or not he had interviewed certain railway officials with a view to "establishing a connection along the New York Central."

Mr. Lowe told of consulting former C.P.R. yardmaster Hawker, of Windsor, on this point. He had read in the newspapers that cars of beer were getting into the United States, and he wanted to find out how it was done.

(Turn to Page 7, Please)

During the middle ages it was believed by scientists that beasts went mad by looking at a certain star in the east on the twenty-first day of the March moon.

Plan To "Rejuvenate" Houses Of Parliament

LONDON, May 7 (United Press) — More than $15,000,000 will be spent in rejuvenating the House of Parliament if the plan of all crafts of the building trades presented to the government here recently is adopted.

A deputation representing the building trades recently, called upon Lord Peel, first commissioner of public works, and presented the plan which calls for refacing the entire fabric of the parliament building. Under the plan the stonework, now seriously decaying, would be entirely restored.

LOCAL BATTERY IN THIRD PLACE

Wins Prize For Condition of Equipment—140 Points Secured.

NO SHORTAGE FOUND.

Honor has come to the 4th (Peterborough) Battery, Canadian Field Artillery through the award of third place in the Dominion for accountantship and equipment. The Battery is commanded by Major D. J. Lawrie, and the equipment is kept by Corporal J. E. Nixon of the Royal Canadian Ordnance Corps.

The award is in the Canadian Artillery Association Competition, and so high a placing reflects great credit on those responsible for the Battery and equipment. Pull marks were given here for condition of harness, and absence of shortages, and a total was obtained of 140 out of a possible 150.

There were 26 Batteries in the Kingston Armament Area with lower marks than Major Lawrie's unit.

FIRE DESTROYS BIG WAREHOUSES

Paper Firms Sustain Severe Loss To-day at Kipawa.

KIPAWA, Que., May 7 (Canadian Press).—Fire early to-day destroyed the warehouses, with all contents, of the Riordon and J. R. Booth Companies at this town. The steamer "Silverland," which was docked nearby, was also burned. Three members of the steamer's crew had a narrow escape from burning, being forced to leap to safety. Damage to the "Silverland" is estimated at $40,000, with about $35,000 damage to the warehouses.

TO-DAY'S EXAMINER

Kiwanians and Underwriters at dinner. Page 1.
4th Battery is honored. Page 1.

Canada

Mystery surrounds wounding of Mount Forest man. Page 2.
Cadets at Campbellford praised by inspector. Page 7.

Britain

House of Commons rejects Labor Bill. Page 2.
Britwell Library brings rich prices. Page 14.

Foreign

Nicaraguan comic opera comes to end. Page 2.
Many trapped in homes by flood. Page 2.
Wheat pool highly praised. Page 9.
Five killed in explosion. Page 2.

Editorial, Page 4

Stop taking chances.
The official opening (Boys' Week).
Keping up the quality (produce).

Sport

Inside sporting dope. Page 14.
Leafs play ragged game. Page 14.
Gold championship to be played at Ancaster. Page 14.

Financial, Page 12

Dealings at Toronto light.
Wheat prices rally after weakness.
Mine share prices firm.

Women's Interests, Page 10

Fashions; Social News; Horoscope.
Knox W.M.S. meets. Page 10.

Features

An ex-Buck Private goes back to France. Page 2.
Health Advice. Page 4.
Radio programs. Page 7.

Want Ads., Page 13

The Market Place of the Community.

Church News

Notices and religious articles. Page 3.

To-Morrow

Sun rises 4.37; sets 19.57. Moon 13.18; sets 1.36.

LENGLEN BANDS ABANDONED

Women tennis players of Europe are discarding the Lenglen bandeau, which has been so popular. Berets of dark blue that appeared on the courts of Nice during the winter seasons are becoming the vogue, for women say they are much more comfortable than the tight Lenglen band, and as they may be worn slightly on the side they are much more becoming.

GAUGES SHOW RISE AS WATER GATHERS AGAIN

Streams and Pools All Emptying Into Main Channel Once More.

CREST PASSES SOUTH.

Still 400 Miles in Which To Do Damage, Says Hoover.

NEW ORLEANS, La., May 7 (Canadian Press).—With 330,000 persons north of the Red and Old Rivers already either driven from their homes or compelled to seek refuge on the upper floors or tops of buildings the beginning of the end of the greatest flood in the history of the Mississippi Valley was felt below the mouths of those rivers today.

Climbing gauges as the muddy current moved relentlessly toward the levee tops brought renewed efforts from thousands of levee workers who have been laboring for three weeks to rear the embankments to a sufficient height to withstand the predicted crest.

Rise Along River

The gauge at New Orleans remained stationary but between the Crescent City and the mouth of the Red River consistent rises were shown indicating that the waters which have been running free over the lowlands were returning to the main stream.

The water was rising rapidly at the head of the Atchafalaya Basin and engineers directed the activities of workmen to the levee line along that stretch. The dikes along the south bank of the Bayou des Glaises and along the south side of the Old River will be seriously threatened as the inland sea, freed by crevasses in the main stream above, moves upon them to pass down the Mississippi.

Four Sources of Torrents

Four different sources were sending torrents into this basin. The Red River, from the west, was assaulting the protecting embankments with the greatest flood in its history, the crest of which was approaching Alexendria. The Ouachita from the north attacked with another huge volume of water. Overland, pools were coming from the Arkansas River, with still others streaming from the crevasses in the Mississippi.

Ten thousand, nine hundred square miles of teritory already have been flooded, driving 180,000 persons from their homes and 150,000 more to refuge in the upper floors. Secretary Hoover estimated in a statement issued at Vicksburg as he returned to the water devastated district.

The crest of the flood was just passing Vicksburg and had 400 miles to go before exhausting its power of destruction, Secretary Hoover said.

GREAT TIE-UP TO BROADCAST JUBILEE BILLS

Sound Will Be Sent Round the World on Dominion Day.

KING'S MESSAGE, TOO.

Beam System To Connect the Broadcasting Stations in Various Countries.

OTTAWA, May 7. — The greatest radio "tie-up" ever attempted and the longest remote broadcasting yet undertaken will be two epoch-marking features of the celebration next July of the Diamond Jubilee of Canada's Confederation.

A committee of experts is now working out plans whereby practically the whole world will be able to hear, by radio, the ringing of the new carilon bells in the Peace Tower of the Canadian Parliament Buildings here, and the message of his Majesty the King spoken in London in reply to the playing of the National Anthem.

The sound of the bells will be relayed by telephone to Drummondville, Quebec, thence across the Atlantic by Marconi beam, to be picked up at the English receiving station, and sent on by telephone to London for distribution by radio throughoouut Great Britain and Europe. The King's message to Canada will follow the same route reversed.

From London to Vancouver is one-third round the world, yet from the time his Majsety speaks until his voice is heard on the Pacific Coast only 3-100ths of a second will elapse. If the Australian Marconi beam is completed in time the King's message received at Yamaska and relayed to Drummondville will be heard at Canberra at practically the same moment as it is uttered in London.

ROOSTER ATTACKS CHILD

ORANGE, N.J., May 7 — While little Eulale Prell was gathering eggs in a chicken house a large rooster attacked her viciously. A spur of the bird was driven into her face and an operation was necessary for its removal.

3 P.M. **"A Great Salvation and Healing Meeting"** BETHANY TABERNACLE

(A last chance to get your sick friends into these meetings to hear of God's provision for them) and be prayed for

MANY TRAPPED IN HOMES BY FLOOD WATERS

Rescue Parties Concentrating Efforts To Searching Out Remote Places.

TOWNS THREATENED.

Engineers Adopt Policy of Watchful Waiting Along River Levees.

NEW ORLEANS, May 7 (Canadian Press).—While a thrilling drama of life-saving was unfolding across inundated northeastern Louisiana yesterday, engineers directing the forces combatting the Mississippi flood adopted a policy of watchful waiting along wide fronts where danger is likely to developed as the crest moves on to the Gulf.

Serious situation were reported in some of the flooded sections of the huge funnel between the Mississippi and the Ouachita Rivers, but the relief machine was straining every nerve to prevent any serious loss of life.

Reports received here from many sections of the flood area were that hundreds of persons in remote places were trapped in their homes. The task of searching them out and taking them to safety was the one upon which the rescue squadron concentrated. Several thousands are reported on Macon Ridge, which probably soon will be swallowed up by the rushing flood waters, but officials expressed confidence that all of them could be removed before their refuge could be inundated.

With nearly a score of towns already flooded, others were threatened with serious damage. Water in Tallulah was three feet deep and rising rapidly, while there were two or three feet in Rayfield.

Conscript Men for Work

South of Alexandria, where a threatening situation is being developed by the rising tide in the Red River, more than 100 idle men literally have been conscripted by the courts for levee work and plantation owners have been sending large forces from their fields to the danger points.

There were no reports of any additional crevasses along the Mississippi nor were any danger points detected by the workers and guards who are on watch over long stretches of the embankment.

An increasing feeling of security was noticeable in New Orleans as a result of the forecast by Dr. I. M. Cline, weather bureau meteorologist, that the river would not rise above 21 feet even if all levees between here and Baton Rouge hold. This is several feet below flood stage.

BYRD TO FOREGO OCEAN TRIP

Is Unable To Replace Injured Floyd Bennett, His Pilot.

NEW YORK, May 7.— (Canadian Press.)—Unable to find a satisfactory pilot to replace the injured Floyd Bennett, Commander Richard E. Byrd probably will forgo his planned non-stop flight from New York to Paris this spring, the New York Herald-Tribune said yesterday.

Bennett has been in a Hackensack, N.J., hospital, since he was hurt April 16, when the Fokker monoplane America, in which he and Commander Byrd hoped to cross the Atlantic, upset in landing at Hasbrouck heights, N.J.

It is believed he will be unable to fly for several months.

Commander Byrd is said to be consequently giving his attention to plans for a South Pole flight next September. Captain Roald Amundsen has urged such a flight and given him data from the Amunsden land explorations in the south polar region.

PREMIER PEERLESS ETHYL
GASOLINE
AT ALL HOURS
Blue Oak Co. 'Phone 22
George Street. West Side River
CAMPBELLFORD

Berlin Critics Applaud English Cellist's Solo

BERLIN, May 7 (Associated Press).—Beatrice Harrison, an English cellist, brought a new note into the traditional concert program of Berlin by rendering, for the first time in Germany, Edward Elgar's cello concerto to the accompaniment of the Philharmonic orchestra.

Elgar is comparatively little known in Germany, and Miss Harrison's number attracted all the leading critics to the concert, where the work as well as the soloist were warmly applauded.

FIVE KILLED IN EXPLOSION

Mysterious Explosion Wrecks Two-Storey Building in New York.

FORTY ARE INJURED.

NEW YORK, May 7.— (Canadian Press.)— Five men were killed and forty persons injured yesterday in a mysterious explosion that blew out the walls of a two-storey building on East Twenty Third Street near the East River.

The explosion broke a water main that flooded the basement of the building.

The bodies of the victims were dug out of the wreckage and water in the basement, where the men had been precipitated when the first floor caved in.

Of the injured, 17 were so badly hurt that they required hospital attention. Six were discharged after receiving first aid.

MAN'S WOUNDING GREAT MYSTERY

Mount Forest Man Found With Bullet in His Skull.

OWEN SOUND, Ont., May 7.—An element of mystery surrounds the shooting of John Lambert, of Mount Forest, who is lyingg unconscious in the hospital here with a bullet lodged in his skull. Lambert was seen yesterday afternoon about 4 o'clock staggering into the yard of James Foster, a resident in the north end of the city, where he collapsed. The police were at once notified, and he was removed to the hospital, but up till late Thursday night no weapon had been located, nor had anyone come forward with any information as to the shooting itself.

Lambert, who is well known in the Mount Forest district, arrived in Owen Sound by train Thursday morning carrying no personal effects with only a few dollars cash in his pocket. About four o'clock in the afternoon he was seen by Mrs. J. Malloy walking unsteadily from the lake front, his clothes wet and clinging to his body, and evidently in need of assistance. Before she could reach him, however, he had entered the yard of her next door neighbor, James Foster, where he fell unconscious to the ground. He was bleeding from a wound in the head, and on examination at the hospital, it was found that a bullet was lodged in the skull in such a way as to prevent the possibility of removal without still further endangering his life. His condition is critical.

After a preliminary investigation the police authorities refused to vouchsafe any theory to account for the shooting, and unless Lambert recovers consciousness it is thought possible that the circumstances surrounding it may never be known. Lambert was an Englishman, who had been adopted and brought up by Mr. and Mrs. William Brown, Mount Forest. He was about thirty-five years of age, and for some time has been working in the district as a farm laborer.

Revolver Found

Police officers early today found the revolver from which was discharged the bullet which lodged in the centre of John Lambert's skull ... ing. The police are of the opinion that Lambert's wound was self inflicted and that he stood in the water of the bay and fired the shot into his head, then dropped the revolver where it was found.

Lambert, who came here from ... yesterday, is in the General and Marine Hospital, and has not sufficiently recovered to make a statement.

An Ex-Buck Private Goes Back to France

We see Again the "40 Hommes-8 Chevaux"—Eu' from the Outside.

Dear Mac:

I am Paris-bound—WE are Paris-bound, for I'm going to take you right along with me!

The click of the wheels of these first-class compartment coaches is little short of musical. On the sidings you see the French box-cars—"Chevaux 8; Hommes 40"—and smile. Maybe you fought for breath with about sixty other sweating or freezing soldiers in one of those self-same story-book freight cars. Perhaps you came down from Salisbury Plain through England and landed at St. Nazaire. Or perhaps you came from around Folkestone and hiked up that cliff at Le Havre, with the perspiration trickling down the back of your ears. Regardless, you knew the "40 hommes and 8 chevaux," and intimately, too. They haven't changed a bit. As fit to contain two score men as the Black Hole was to entertain its unwilling guests. There were always half a dozen more to be piled in at the last minute, with the Plimsoll mark lost to view. We lay on and under each other, snarled and snapped and sometimes fought, throughout the long nights of shunting and bumping. Periodically the lower stratum would revolt and the whole mass of miserable humanity unheave, thrusting underfoot, among muddy equipment, fragments of rations, coal dust, and what was once straw, those who had too long been top-dog. Happier he who marched a score of miles than the traveller of half that number in a box-car on the chemin de fer.

How comfy it is to see them from the outside, as we roll along in our upholstered seat!

No uniforms greet the eye. The "Aussies" with their independent swagger air have left the scene. The blue of the Poilu is gone. It is no longer necessary to guard the bridges and track. Here and there you spot a villager with an army tunic. There are no gangs of "P.G.'s" (Prisonier de Guerre, if you've forgotten). But all along the road the scenes are strikingly familiar. The stone houses, the fields, the peasants working, the high-wheeled carts. Surely things haven't changed very much. There's a youngster clattering along a cobbled street of a town in his wooden shoes and his smock, carrying a pail; probably on his way to the epicerie to get some fromage. There's a white-bonneted old lady gossiping at the village well with a neighbor. It hardly seems possible that a few years ago this land was the scene of the world's most sanguinary conflict.

The train clicks on. It's like a dream—a dream that's coming true. You kick yourself to see if you're awake—if it's all real. Then you look out the window at the flitting landscape. And two signs meet your eyes:

THE LAST SHALL BE FIRST

...e American memorial, designed for a huge rock jutting 60 feet out of the water at St. Nazaire. The doughboys first saw France here on June 26, 1917—Canada landed at St. Nazaire in February, 1915.

"Toot-Toot" of of Little Horns Still Sounds Chemin de Fer

"CHOCOLAT MENIER"
"HEINZ—57 VARIETIES"

Ah! There's the evidence. Now you know you're in France.

* * *

The conductor comes through for the tickets, his satchel bouncing at his hip. These conductors used to have a very difficult time trying to collect fares from Canadian soldats who were simply riding on a pass and not going anywhere in particular, so long as it was away from the line.

On the ledge of the car window is a sign, "Il est dangereux de se pencher en dehors," which is the French way of saying, "Pull in your neck." And on the window of the compartment another, "Non fumeurs." You can't smoke, but you do.

And now, Mac, I'm back to eats again. Dinner on the swaying diner is excellent, served by black-frocked waitresses. And not expensive—25 francs. Now a franc is—let's see—it used to be 5.20 for a dollar—now it's 25 for a dollar—that means that a hundred-franc note is only worth four dollars when it used to be worth almost $20.

Darkness has fallen. Lights gleam. The train slows down. A shout, "Par-ee! Par-ee!"

The cars clank and groan. Brakes grind. The station is brilliantly lighted (once upon a time it wasn't). Blue-clad porters rush you. Baggage is passed out of the windows. The fishhorns of the taxicab drivers — and you begin to try to recall the French words you knew during the war . . . "Combien . . . Promenade" . . . Oh! It's a thrill.

And on my first night back in Paris you can't expect me to write much of a letter. Pootate tomorrow, apres cafe with a strong lacing of cognac. Bon soir!

PAUL ADAMS.

Profiteering Grocers Advertised In France

PARIS, May 7. — Profiteering grocers are being punished in a new way by the Paris police who forbid them to make their usual sidewalk display of goods for varying periods.

Excessive profits on staples, running up to 70 per cent., have been proved in many cases by a special cost-of-living commission over which the Prefect of Police himself presides. When sentencing offenders to withdraw their wares from the sidewalk, the Prefect tells them: "Your customers will know why you have no display and they will know they will do well not to patronize you."

TITLE CHANGE FOR GOVERNOR

King May Make Him Viceroy in Dominion Day Message.

FOLLOWS CONFERENCE.

OTTAWA, May 6. — Announcement may be made on the Diamond Jubilee of Confederation of a change in the ... and status of Viscount Willingdon. After July 1st His Excellency may assume the title of Viceroy, or the King's representative in Canada. Since the recent Imperial Conference the title of the Sovereign has been changed by the British parliament so that His Majesty is now King of Canada. It was as King of Canada that he gave Hon Vincent Massey his credentials as Envoy Extraordinary and Minister Plenipotentiary to Washington. Premier Hertzog announced in South Africa this week that henceforth the Governor General of that country would be known as the King's representative.

It is anticipated in Ottawa that the change to Lord Willingdon's title may possibly be announced in a message from His Majesty on July 1.

The United Kingdom is expected to send a High Commisioner to Canada in the near future and some definite word regarding this may be looked for soon.

SPORT QUESTION BRINGS DIVISION

Prince of Wales and Prince Henry at Odds Over Question.

LONDON, May 7 (Canadian Press). —George Bernard Shaw stands revealed as a stirrer of trouble in the British royal family, unveiling what he alleges to be different conceptions of sportsmanship, as between two royal princes.

Prince Henry, whose favorite sport is the chase, had, in an address at the Royal Academy banquet Saturday evening, extolled the prowess of the early hunters, to which ancient pictorial examples testified, and regretted that "the paths of the artist and the hunters had since so far diverged."

Princes at Odds.

G. B. S. writes to the papers: "There is dissension in the royal family. Prince Henry's proclamation that every artist should be a sportsman was promptly countered by the Prince of Wales' public refusal to attend a great bull fight in Spain. I think Prince Henry must have meant that every sportsman should be an artist. He was probably nervous, and put the boot on the wrong foot.

"Certainly an artist who paints a bird in its living colors or stalks a living elephant or rhinoceros in his lair with a deadly camera, is a thousand times a better sportsman than the malignant idiot who shoots them and gets photographed sitting on the corpse."

PRECEDENT FORMED.

Unmarried Parents Act Applies When Child Is Stillborn.

TORONTO, May 6.—In dismissing the appeal of Claude Moroughan from the decision of the County Court Judge of Frontenac, requiring him to pay $1,117.55 under the Unmarried Parents' Act, the Second Divisional Court determines a point for which there is no precedent and holds that the Act applies even where the child is still born.

FRENCH FLIER STILL MISSING ON OCEAN HOP

Anxiety Felt Over Silence From Captain Saint Roman's Plane.

CARRIED NO PONTOONS.

Possibility Advanced May Have Made Forced Landing on Coast.

RIO JANEIRO, Brazil, May 7 (Associateh Press).—As the hours wore on, anxiety increased here yesterday over the safety of Capt. Saint Roman, French aviator who has not been heard from since one o'clock yesterday morning when he reported his position by radio as 120 miles off the Brazilian coast on his attempted trans-Atlantic hop from the African mainland. Apprehension was increased by report that the plane left Africa without pontoons for alighting on the water.

The possibility was advanced, however, of a forced landing at some isolated spot on the coast. In such a case the wireless apparatus on the plane might be put out of commission, accounting for the inability of radio men here to communicate further with the aviator.

FRANCE TO CUT ARMY ON RHINE

Reduction of French Force of Occupation Is Likely.

EXPECTING REQUEST.

PARIS, May 7.—(Canadian Press.) —A reduction in the French force of occupation in the Rhineland is likely to be made soon, it was indicated in Paris diplomatic circles yesterday.

The French government is expecting a request for a reduction from Berlin any day and is understood to be ready to comply in consideration of compensation in the way of further guarantees concerning the security of France and her allies.

The understanding in Paris is that Berlin, realizing the impossibility of obtaining complete evacuation, will be satisfied with an important reduction in the occupation forces.

OBITUARY

REV. J. W. TOTTE...

TOTTENHAM, Ont., May 7.— In the death of Rev. John Willoughby Totten on Tuesday, this community has lost one of its oldest residents. Deceased was born here in 1844. He spent three years at Victoria College, Cobourg. In 1869 he was ordained to the Methodist minstry, and soon after married Charlotte Rebecca Burke of Cobourg. Mr. Totten's ministry was spent in the Toronto and Bay of Quinte conferences, on the following circuits, Edwardsburg, Angus, Rosemont, Bond Head, Stroud, Thornhill Markham, Oshawa, Cannington Lindsay (Queen Street), Warkworth Tweed, Claremont, Scugog and Prince Albert. He is survived by his widow, one son, Dr. E. A. Totten, of Port Hope, and three daughters.

OLD MASTERS

Much have I traveled in the realms of gold,
And many goodly states and kingdoms seen;
Round many western islands have I been
Which bards in fealty to Apollo hold
Oft of one wide expanse had I been told
That deep-browed Homer ruled as his demesne:
Yet did I never breathe its pure serene
Till I heard Chapman speak out loud and bold:
Then felt I like some watcher of the skies
When a new planet swims into his ken;
Or like stout Cortez, when with eagle eyes
He stared at the Pacific—and all his men
Looked at each other with a wild surmise—
Silent, upon a peak in Darien.
—John Keats: "On First Looking to Chapman's Homer."

NICARAGUAN WAR COMES TO AN END

Liberal and Conservative Factions Have Reached Agreement For Peace.

MANAGUA, Nicaragua, May 7 (by United Press) — A general amnesty has been declared by President Diaz, substantiating authoritative reports that leaders of the warring Liberal and Conservative factions have reached an agreement for peace.

Managua greeted reports that the civil war was over with great rejoicing.

Terms of the agreement reported to have been reached under the guidance of Henry L. Stimson, President Coolidge's personal representative, included:

1. Troops of Juan B. Sacasa, Liberal claimant to the presidency, to lay down their arms. Organization of a native constabulary officered by Americans.

2. Diaz to remain in office until end of term in 1928, when elections will be held under United States supervision.

3. Liberals to be given places in Diaz's cabinet.

4. Full liberty of the press to be granted as soon as conditions permit.

Although guerilla skirmishes may continue in isolated parts of the country, no more important fighting was expected.

HOUSE REJECTS LABOR MEASURE

Provides £10,000,000 Set Aside Annually For "Prevention of Unemployment."

FOR THIRD SESSION.

LONDON, May 7. — (Canadian Press.) — For the third consecutive session the House of Commons yesterday rejected the labor bill for "prevention of unemployment." The vote was 177 to 112 against the measure.

The bill provided that £10,000,000 be set aside annually for state enterprises such as reforestation and drainage, on which the unemployed could get work. The government maintained that the bill served no practical purpose which was not already being carried out.

Not since the time of Peter the Great has there been technically a Czar of Russia. Peter abolished the title and proclaimed himself emperor of all the Russians.

NO MEDICINE LIKE BABY'S OWN TABLETS

For Either the Newborn Babe or the Growing Child.

There is no other medicine to equal Baby's Own Tablets for little ones—whether it be for the newborn babe on the growing child the Tablets always do good. They are absolutely free from opiates or other harmful drugs and the mother can always feel safe in using them.

Concerning the Tablets, Mrs. John Armour, R.R. 1, South Monaghan, Ont., says:—"We have three fine, healthy children, to whom, when a medicine is needed, we have given only Baby's Own Tablets. The Tablets are the best medicine you can keep in any home where there are young children."

Baby's Own Tablets are a mild but thorough laxative which regulate the stomach and bowels; banish constipation and indigestion; break up colds and simple fever and make teething easy. They are sold by medicine dealers or direct by mail at 25 cents a box from The Dr. Williams' Medicine Co., Brockville, Ont.

Twins born of English parentage in India twenty-six years ago are stated to be exactly alike in every detail, even to blood pressure and fingerprints. Both are now students of law in England.

MARMORA MEN OWN TOWNSHIP

Making Longford Game Preserve and Camping Ground.

TAKE IN MUSKRATS.

MARMORA, May 7. — W. F. Bowen, with some of his associates, is in Lingford township this week. This township and part of an adjoining one was purchased some time ago by these gentlemen for its conversion into a big game preserve and a hunting and camping site.

Robert and Harold Naylor took a number of muskrats from this district to the preserve the early part of this week, the distribution being superintended by Mr. Bowen, who is also enjoying the fine trout fishing there.

SIFTS EMBARGO.

Quebec Milk and Cream Allowed To Enter United United States.

WASHINGTON, May 6. Canadian Press. — United States officials today decided to lift the embargo on milk and cream from Quebec.

BRINGING UP FATHER — By Geo. McManus

Lyrics Of Life

(By Douglas Malloch.)

By Douglas Malloch

Fishing First

When men with money need a rest,
To git back in condition,
They take a journey north or west
And do a job of fishin'.
Yes, after men have made their pile
By bein' smart and thrifty,
They take a layoff for awhile,
But not till after fifty.

And that's the way it is with me
The same, or very nearly;
I go upon a fishin' spree,
But weekly and not yearly.

Of course, their method I've reversed;
The method I am takin'
Is just to do the fishin' first,
And not the money-makin'.

Because I've noticed fish will bite
In any stream you foller,
While some men labor day and night
And never make a dollar.
And so I'll do my fishin' now,
Instead of always wishin'
For money that—well, anyhow,
At least I've had the fishin'.

MUSINGS AT A MANSE WINDOW

WHO can adequately estimate the wealth of meaning wrapped up in the words, "Mother" and "Home"? If these two words were taken from our language with all that they represent, their subtraction would constitute the greatest possible loss on this side of death. Home is never quite the same when mother goes. Who, or what, can take her place? The loss of a mother is always keenly felt, even if her health be such as to incapacitate her from taking an active part in the care of the family. He surely knew what he was saying who said, "She is the sweet rallying-point for affection, obedience, and a thousand tenderernesses. Dreary the blank when she is withdrawn." The vacant chair reminds us of a presence plus something else undefinable by any other name than "Mother." So long as she is in the home matters speed well.

BETTER THAN A WIFE.

Leopold Schefer says, "But one on earth is better than the wife; that is the mother." A man does not love his wife any less because he loves his mother well. The love a man has for the one ought not to take anything from the love he should have for the other. It should be a matter of addition, and not one of subtraction! Emil Reich, who, judged by his name, ought to be something of an authority on anything that has to do with the Jews, says: "The Jews, although infinitely less successful than people generally think them to be, owe very much of their success to their mothers. The Jewish woman is, if one may so say, a passionate mother. In fact, amongst orthodox Jews, what we commonly call love is restricted to love maternal. The orthodox Jewess is seldom, if ever, in love with her husband; but she loves her son with remarkable devotion. She is at once his mother, his friend, his adviser, his principal mainstay."

A HISTORY NOT YET WRITTEN.

Many histories, some of them fearfully and wonderfully made, have been written, but a history of mothers has not yet been written. Without a doubt it is one of the most important chapters of history. Perhaps this is why it has not yet been written up.

I don't think any human being has ever been or will ever be capable of measuring the influence of a mother. A father may turn his back on his child, brothers and sisters may become inveterate enemies, husbands may desert their wives, wives their husbands. But a mother's love endures through all; in good repute, in bad repute, in the face of the world's condemnation, a mother still loves on, and still hopes that her child may turn from his evil ways, and repent; still she remembers the infant smiles that once filled her bosom with rapture, the merry laugh, the joyful shout of his childhood, the opening promise of his youth; and she can never be brought to think him all unworthy. This was the opinion of Washington Irving. Henry Ward Beecher used to say, "At first babes feed on the mother's bosom, but always on her heart." You have no difficulty in getting me to believe that if there be aught surpassing human deed or word or thought it is a mother's love. It has been well said that no language can express the power and beauty and heroism of a mother's love.

NO SELF-MADE MEN.

None of us is self-made. There never has been a self-made man, or woman either, for that part of it. Of all engaged in the making of us no one has played a more important part than our mother. To try to make up for the influence of the mother by any mere society is like giving a hungry man a menu nicely printed on vellum, instead of a square meal. It is a sham and leads only to failure and disappointment. It cannot be denied that the influence of the mother, from the first day to the ninth or tenth year of one's life, is immense. It should be a matter of common knowledge that the Greeks paid every attention to this critical period. In many a Greek State they had an elaborate system of legislation on how to bring up children, under the mother's influence, from the first year to the tenth. Nowadays we pay much more attention to education from ten to twenty than from one to ten. Are we really wiser than the ancient Greeks? Think of what Moses owed to those early years under his mother's care. If she had not had the training of him how different his story might have been!

HOME WHEN TIRED.

Tired out with the burdens of the day, the toiling masses of mankind at the close of day "turn again home" with a sense of satisfaction and gratitude and the feeling that heaven and home are not so far separated after all. To most of them it is the one spot on earth that steadies them in the conflict of life, and provides them with a place of healing of the world's wounds. Next to the word "mother" no word is more precious in meaning, and more closely knit with thoughts of love and peace and strength, than the word "home."

When the prodigal said, "I will arise and go to my father," he was yielding to the call of the homing instinct. The reason why he never mentions his mother is perhaps because he has never had any doubt about the welcome he would get from her, prodigal though he is. He has sinned against his mother as well as against his father! But, well does he remember how she always forgave him, without any confession on his part; and he knows her well enough to know that she has not changed. A mother's love has in it the virtue of being able to sanctify the most worthless offspring.

A BEAUTIFUL STORY.

Robert Buchannan tells the story of a brother poet, David Gray. Gray was a Scotsman who felt he must make for the gleam of "the lights of London town." In that great city fortune refused to look his way. Having little money, he thought to save what little he had by sleeping in Hyde Park. As a result he caught cold but paid little heed to it. Try as he would, he could not attain success. His cold grew worse. He sought various remedies, but to no purpose. At last weary and worn he wanted to go home, and so he wrote to his parents: "I am coming home, home-sick. I have no money. I want to get home, home, home. What shall I do, Oh God? I have come through things that would make your heart ache for me. Get my little room ready; I wish to die there, and nobody shall nurse me except my own dear mother. Oh, home, home, home!" And so he came, but rapidly grew worse. He had dreamed of being numbered with the great. His eyes had been dazzled by his vision beautiful, but now in that little Scottish home:

"Oh, cottage fire that burnest bright,
What pictures sees he in thy light?
A city's smoke, a white, white face,
Phantoms that fade and die;
And last the lonely burial-place
On the windy hill hard by."

MORE THAN A DWELLING-PLACE.

There is a Psalm which I have read again and again as I have ministered to the living and the sorrowing in the presence of the dead, "Lord, Thou hast been our dwelling-place in all generations." To our more modern ears Moffat's translation seems to convey a larger meaning when he says, "Age after age, Lord, Thou hast been our home." We came from Him at the break of day, and it is to Him that we will "turn again home" at its close. There may be as much difference between a dwelling-place and a home as there is between the average hotel and a home.

Someone has said that it is a woman, and only a woman—a woman all by herself, if she likes, and without any man to help her—who can turn a house into a home. The sweetest type of heaven is home—nay, heaven is the home for whose acquisition we are to strive the most strongly. Home, in one form and another, is the great object of life. It stands at the end of every day's labor, and beckons us to its bosom; and life would be cheerless and meaningless, did we not discern across the river that divides us from the life beyond, glimpses of the pleasant mansions prepared for us.

GOIN' HOME.

Jesus once said: "I go to prepare a place for you, and if I go away I will come again and receive you unto myself, that where I am there ye may be also." And on His way, via the cross, to that place, even in the midst of His sufferings, He did not forget His mother. It will always be true that a mother's love is indeed the golden link that binds youth to age; and he is still a child, however time may have furrowed his cheek, or silvered his brow, who can yet recall, with a softened heart, the fond devotion or the gentle chidings of the best friend that God ever gives us.

When at last the shades of death gather about us it will be well if we have something in common within our hearts with the thought expressed in that haunting negro spiritual:

"Goin' home, goin' home,
I'm a-goin' home;
Quiet-like, some still day,
I'm jes' goin' home.
It's not far, jes' close by,
Gwine to fear no more.
Mother's there 'spectin' me,
Father's waitin' too.
Lots of folk gathered there,
All the friends I knew.
Nothin' lost, all's gain,
No more fret nor pain.
No more stumblin' on the way,
Shadows gone, break o' day,
Gwine to roam no more—
Mornin' star lights the way,
Res'less dream all done—
Shadows gone, break o'day,
Real life jes' begun.
Dere's no break, ain't no end,
Jes' a livin' on.
Wide awake with a smile
Goin' on and on.

Goin' home, goin' home,
I'm jes' goin' home—
It's not far, jes' close by
Through an open door."

—ALLAN FAIRBAIRN.

A Mother's Pride

A story has been told about the late Dr. Theodore L. Cuyler, of Brooklyn, which illustrates how a son is to his mother the most important thing in the world. When he was in England he and his mother corresponded regularly and at great length. One day a letter came in which he described his presentation to Queen Victoria. His mother read it with eagerness, hardly able to wait till she had finished before telling someone what had happened. When she at last got through the letter, she hastened to a neighbor's house, and announced: "I've got a letter from England, and do you know the Queen has seen Theodore!"

Our Debt To Good Mothers

IAN MACLAREN said that it would bankrupt a man to attempt to repay the love of a good mother. "Success" calculates that the Presidents of the United States owe more to their mothers than to their fathers. Only eleven of the Presidents were in easy circumstances, and of the remainder who struggled with adverse circumstances, Jackson and Lincoln had mothers to whom it was well worth the labour of this great country to erect monuments.

EVENING PRELUDE

1. At what age does a woman reach her greatest perfection, physically and mentally?

2. An answer to one who writes, "Jealousy is the bane of my life and the cause of much trouble with my friends! Is there any way by which I can overcome such a disposition?"

3. Is the Church worth the price we have to pay for it?

St. Paul's Presbyterian Church

Morning Service: A CHURCH WELL-FOUNDED.

WHAT PETERBORO CAN'T AFFORD TO LOSE!

ORGAN RECITAL AT 6.45 P.M.

MID-WEEK SERVICE WEDNESDAY AT 8

Sunday School at 3 o'clock Organist: Martin R. Chenhall, A.R.C.O. Soloist: Greta Le Barr

ANNIVERSARY SERVICES NEXT SUNDAY WILL BE CONDUCTED BY DR. DICKIE OF MONTREAL.

SEARCH THE SCRIPTURES

1. Who built the temple in which the lost Christ was found?
2. What body of professional men embalmed the dead in Egypt, and how long did the process take?
3. What did the sign, "Castor and Pollux," represent on the ship on which Paul sailed from Melita?
4. How many times was the River Jordan miraculously divided?
5. What proof have we that some of the spectators at the cross were under conviction?
6. What was peculiarly touching in King Saul and his son Jonathan giving their armour to David?
7. Where was the silversmith's indignation meeting held?
8. Name the man who had his wages cut ten times.
9. Why did God destroy Sodom and Gomorrah?
10. Did Daniel get an immediate answer to his prayer?

(Answers to these questions appear next week.)

ANSWERS TO LAST WEEK'S QUESTIONS.

1. A son of David (2 Sam. 13:1).
2. Because he had killed his half-brother Ammon, for outraging his sister Tamar (2 Sam. 13:28-32-37).
3. Three years.
4. Joab (2 Sam. 14:25).
5. The sword and other evils (2 Sam. 12:10-11).
6. Because of his taking Uriah's wife.
7. By artful speeches and promises and civilities (2 Sam. 15:2-6).
8. Ahithophel (2 Sam. 15:31).
9. Rebellion against his father and against his king.
10. Joab.

—Florence Young.

A Pen Picture

A party of men in the distance, and a group near at hand. The actions of those who are far off seem to excite the feelings of those who are near us, and apparently these change their plan or do not quite carry it out.

The remarkable thing is that the not carrying out of their original design, and the adopting of what appears a make-shift, fills them with the most profound astonishment, and to one of their number it means a complete alteration of his career.

This is the 14th in this series of pen pictures of Bible history. The key to last week's picture is Matt. 27:52, 62-66.

Let us be of good cheer, remembering that the misfortunes hardest to bear are those which never come. —Lowell.

CHURCHES AND CHURCHMEN

By I. SEEWELL

The Age of Jazz.

RECENTLY there passed away a highly talented writer of several volumes of verse, in the person of Florence Earle Coates, regarding whose death the Philadelphia Public Ledger makes the following editorial comment:

"The death of Mrs. Coates at the age of seventy-seven should remind us again of the swiftness and violence of recent changes in literary aims and purposes. The work of this gifted gentlewoman was widely esteemed here and abroad for its genuine poetic feeling and its classic patterns. Studied now in contrast with the noisy and erratic effusions of newer and younger writers, it seems too filled with tranquility and grace to be attractive to a generation of readers hardened to the literature of the age of jazz. Chiefly because of its quality of gentle and profound feeling, it seems to belong definitely to a far past."

• • •

Great Congregationalists.

A recent vote placed Dr. Dale, of Birmingham, as chief among the great in Congregational leadership. Then comes John Owen, of whom many of us know less, and following him comes Dr. Parker, of City Temple, London, who is much better known today. Livingstone, Moffat, Binney and Isaac Watts are grouped in a fine quartette. Dr. J. H. Jowett is not forgotten, and John Howard, of prison fame, is also placed in the list.

• • •

The Salvation Army Abroad.

FORTY years ago or more, the eldest daughter of General Booth began her continental work in Paris, and a little later she unfurled the flag of the Salvation Army in the Swiss Republic. Then follows a fascinating chapter of her life, as fascinating as any to be found in religious history, where she is given her title of La Marechale, a name by which she is known to multitudes in all parts of the world. While in free Switzerland she was imprisoned for holding an open-air meeting in a field. Instead of daunting her and sounding the death-knell of her work, it but added interest to her remarkable campaigns.

In a series of meetings, forty years later at Geneva, she took the Hall of the Reformation for her services. The Geneva Journal declares that "never during the sittings of the sittings of the League of Nations has the hall been so full." All classes have been among the remarkable group of converts. Jews, Catholics, students, merchants, socialists, humble people and aristocrats have boldly confessed Christ. From Geneva to La Chaux de Fonds, high up in the mountains, the same impressive scenes have followed. Then to Neuchatel, where her long imprisonment had occurred, when hundreds who had given up religion in any form came to Christ in open confession. Pastor de Rougemont writes:

"Her royal simplicity and perfect naturalness, her astounding knowledge of the human heart, her experience and, more than all else, her overwhelming love, give her an authority and power that are unique."

• • •

Sabbath Schools or Jails?

SURELY it is better to build Sabbath schools than jails. The average of burglars and murderers in the United States is from seventeen to twenty-two years. Very few boys who have attended Sabbath schools ever join the ranks of criminals. Ten billions were spent on crime in America last year. Mr. Practical Man, don't you think it would be a good investment to spend more on Sabbath schools than jails?

• • •

The Church and the Spirit of the Age.

WE are sometimes told, says The Presbyterian, that the church should adapt herself to the spirit of the age; that times have changed and that she should change with them; that old methods are too stiff and old doctrines too uncompromising. This is by no means a new demand. Christianity never has been in harmony with the spirit of the age. It was not in Christ's day nor in that of the apostles, and will not be until the millennium. The church is to be peculiar. Christians are to be "not conformed" to this world. The preaching of the cross was and is foolishness to unbelievers. That these should see with their own eyes and should say to Christians, as Festus did to Paul, "Thou art beside thyself," is neither surprising nor alarming. The things which worldly people regard as folly are the church's strength. Conformity to the world is her weakness. Her mission is to conform the world to herself and to Christ. The plea that the church would gain in numbers by lowering her standard either of conduct or orthodoxy or benevolence, is a mistaken one. Any apparent gain would be more than balanced by a real loss.

• • •

Palestine and Orange Groves.

THOSE who are interested in the land that has yet to flow with milk and honey may be glad to learn that two great seaports are now outlets to Palestine and will mean much in foreign trade. These are Joffa or Jaffa and the more northern port of Haifa. Since the war there has been a steady development in the growth and enlargement of orange groves, four thousand acres now being under cultivation, which at the time that the fruit is ripe, requires about eighteen thousand men. The problem of making the hills and valleys of Palestine productive is receiving expert attention. Olive groves are numerous, and productive of fine crops, but it is discovered by all who share the aspirations of Zionists that the land must be made to yield her increase if a permanent state is created. Otherwise her imports will exceed her exports.

• • •

An English Canon on the Lord's Day.

CANON ELLIOTT, of Leeds, presents a new approach to the question of the Sabbath when he asks his readers not to inquire what is necessary to abstain from, in order to retain the sanctity of the Lord's day, but rather, "What is the highest and worthiest way of spending the Sabbath? How can I best make use of the precious hours for my own mental, moral and spiritual development and the equipment of myself for further service in the world?" It's just possible that if this view were once studied, vast changes would be effected in spiritual uplift for the day. "The Sabbath was made for man."

• • •

The Theatre Today.

IT would be hard to find a more scathing indictment of the stage today than the one uttered by Dr. Thomas Gaffney, professor of literature and English at City College, New York, when speaking before the Forum of the Catholic Alumni at St. Joseph's College, New York. He is quoted in the newspapers as having said that the stage is filled with all the filth the human imagination is capable of conceiving, and lamented the fact that virtually the whole of the theatrical world in this country is in the hands of a few men. In speaking of the plays that were raided in New York recently, he declared, "No further depth of degradation could be sounded." In several plays that he mentions he goes on to say that the limit of theatrical degradation was reached. Laying the blame at the door of the producers, he said: "Reviews and musical shows have been taking one step after the other to see how far they could go in nakedness and openness of speech. . . . The most decent plays of today would have been driven off thirty years ago. The early plays had a tendency toward education. They were decent and moral. A new influence entered the theatrical world about 1896. At that time the production of plays became a commercial game."

Associate reverently, and as much as you can, with your loftiest thought. —Henry D. Thoreau.

What's The Use

AS to criticising little stories and poems, what is the good? If they are not accepted for publication, that is a criticism. I confess I have written hundreds of letters of criticism, but I never knew any of them do any good. I am afraid in some cases they have simply irritated the recipients. What is the use of saying a string of verses are doggerel? It may be quite true, but it is not pleasant. Yet it is all that can really be said about nine-tenths of the poems that are forwarded to editors. They are written by people who do not know what poetry means.

ANGLICAN.

ST. JOHN'S CHURCH.
Rev. R. C. Blagrave, D.D., Vicar.
Third Sunday after Trinity.
8.30 a.m., Holy Communion.
11 a.m., "The Meaning of Love in Religion."
3 p.m., Sunday school and Bible Classes. Mrs. Hoyland's orchestra.
7 p.m., "The Three-Fold Question to St. Peter."
Frederick G. Mann, organist and choir leader.

ALL SAINTS'.
Sherbrooke and Rubidge Streets.
Rector, Rev. J. D. Paterson.
8.30 a.m., Holy Communion.
11 a.m., Morning Prayer.
3.00 p.m., Sunday school and Bible Classes.
4.00 p.m., Confirmation class.
7.00 p.m., Evening Prayer.

ST. LUKE'S CHURCH.
Corner Rogers and Robinson streets.
Rev. Geo. J. Bousfield, B. A. Rector.
Services at 8 a.m., 11 a.m., and 7
Sunday school, 3 p.m.
Baptism by appointment.

ST. GEORGE'S CHURCH.
Braidwood Avenue — South Peterborough.
Rev. J. L. Hughes, Rector.
Third Sunday after Easter.
Services at 8 a.m., 11 a.m., and 7 p.m.
Sunday School at 10 a.m.

ROMAN CATHOLIC.

ST. PETER'S CATHEDRAL
Masses at 7.30, 9 and 10.30 a.m.
Vespers, 7.00 p.m.

Other Denominations.

FREE METHODIST CHURCH.
296 Aylmer Street.
(Rev. F. Lott, Pastor.)
Services at 11 a.m., and 7 p.m.
Sunday school at 9.45 a.m.

ASSEMBLY HALL.
Christians gathered in the name of the Lord Jesus Christ, will (D. V.) hold meetins as follows:
Sunday:—
Breaking of bread, 11 a.m.
Sunday school, 3 p.m.
Gospel meeting, 7 p.m.
Wednesday, Prayer meeting at 8 p.m.
"We pray you in Christ's stead be be reconciled to God."

MR. SAM TAYLOR, THE SCOTCH EVANGELIST and TEACHER, will arrive in the city Monday and will deliver only one address in

GOSPEL HALL

MONDAY NIGHT. Every one invited to hear this veteran of many countries.

CLOSING DAY OF SPECIAL MEETINGS

W. G. WESTON

EVANGELIST, OF PITTSBURGH, PA.

SUBJECTS

11 A.M.
"Patching Up the Old Bag"
or "Why So Many People in Peterborough Are Poor"

3 P.M.
"The All-Sufficient Saviour"
(The Sick Will Be Prayed For)

7 P.M.
"Crossing the Dead-Line"
or "The Sin for Which God Has Made No Provision"

Bethany Tabernacle

SEATS FREE SPIRITUAL MEETINGS GOOD MUSIC
You Are Urged To Come

MURRAY ST. BAPTIST

Rev. B. STANLEY BATSTONE
PASTOR OF THE WEST ACTON BAPTIST CHURCH, Mass. will conduct the services, which will be in harmony with the spirit of Mother's Day.
11 A.M.—CHURCH AND BIBLE SCHOOL
7 P.M.—EVENING SERVICE
Leader of the Musical Department, Dr. S. J. Graham
Miss Muriel Bridge, Organist

PARK ST. BAPTIST CHURCH
REV. J. L. HARTON, B.Th., Pastor — 227 Westcott Street

Anniversary and Mothers' Day
A Special Mothers' Day Program for the Sunday School at 3 p.m.
Special music by Fathers' and Mothers' Choir in the morning and by the regular and Junior Choirs in the evening.

THE UNITED CHURCH OF CANADA
PRESBYTERIAN, METHODIST AND CONGREGATIONAL CHURCHES.

MARK. ST. UNITED CHURCH
Minister, R. T. Richards, B.A., B.D.
Organist, V. H. L. Boorman
11 A.M.—RECEPTION AND COMMUNION SERVICE.
7 P.M.—REV. J. O. TOTTEN OF CAVAN.

KNOX
REV. WM. McDONALD, B.D., Minister
Manse, 298 King Phone 2243
Mr. R. J. Devey, Organist
REV. J. A. McKENZIE, B.A., B.D. (GUELPH)
Morning—Afternoon—Evening
Mrs. Walter Byers, Soloist
"GO-TO-SUNDAY-SCHOOL" MOTHER'S DAY SERVICE
3 P.M.—Parents, friends, teachers, scholars and mothers with children on the Cradle Roll are urged to come to this service.

GEORGE ST. UNITED CHURCH
REV. J. E. TODD, B.A., Minister.
11 A.M.—Public Worship
Subject, "OUR MOTHERS"
2.45 and 3 P.M.—Sabbath Schools
MOTHER'S DAY PROGRAMME
7 P.M.—Public Worship
Subject, "TO LIVE RIGHT OR TO DIE RIGHT, WHICH IS MORE IMPORTANT?"
One Hour Evening Service During Summer Months

ST. ANDREW'S
REV. J. W. GORDON, M.A., B.D., MINISTER
11 A.M.—MOTHER'S DAY
(Everyone Wear a Flower)
7 P.M.—"HE THAT DOETH THE WILL SHALL KNOW OF THE DOCTRINE"
3 P.M.—Sunday School and Bible Classes
Mrs. H. F. Doig, Soloist Mr. John Crane, Director of Music
YOU ARE WELCOME

ST. JAMES UNITED CHURCH OF CANADA
REV. J. D. RICHARDSON, M.A., MINISTER
11 A.M.—HOLY COMMUNION
The Pastor would request and urge the attendance of every member of the Church at the Communion.
7 P.M.—MOTHER'S DAY SERVICE
An address will be given by Mrs. L. J. Pettit, B.A. Subject, "The Three Marys." The service will be in charge of Mrs. J. D. Richardson, assisted by Mrs. A. I. Brown.
Special music will include: Anthem by Choir, Ladies' Chorus, Ladies' Quartette and solo by Mrs. L. H. Ingram.

TRINITY *"The Family Church"*
Rev. David Wren, M.A., B.D., Minister
Sunday May 8th, 1927
MOTHER'S DAY
We will all wear a flower and go to Church to honor her.
SPECIAL PREACHER
Services at 11 A.M. and 7 P.M.
3 P.M.—Sunday School and Bible Classes
Mr. Maurice H. Park, B.A., Soloist
Miss Mabel Clarry, Director of Music

THE SALVATION **ARMY TEMPLE** Simcoe and Aylmer Sts.
Sunday 11 A.M., 3 and 7 P.M.
MOTHERS' DAY
Welcome COMMANDANT SHARROCK
Farewell of ADJUTANT FRANK HAM
who will be a Canadian Representative at the International Young People's Council, London, England, May and June.

GOSPEL HALL
MORNING SERVICE - - 11 o'clock
Sunday School and Bible Class - 3 o'clock
Gospel Service, 7 o'clock
This closing meeting of the day is always a treat—Come!

The Examiner

PHONES—Editorial 1401. Business Office, 1400. Private Branch Exchange to all Departments.

The Examiner is a member of the Audit Bureau of Circulation.

The Daily Examiner, published every lawful evening, by The Peterborough Examiner, Limited. Office, 419 George street. $6.00 per year, delivered in city; out-of-town subscribers, by mail, $4.00 a year.

The Weekly Examiner published every Thursday. Subscription price $1.50 a year.

U. S. REPRESENTATIVES

Special U. S. Representatives—W. H. Stockwell, 629 People's Gas Building, Chicago, Ill.

New York—Chas. F. Miller, 225 Fifth Avenue.

Advertising Rates on application.

R. M. GLOVER, Managing Director.

SATURDAY, MAY, 7, 1927.

. . . REPORTER OF THE NEW . . . REMEMBRANCER OF THE OLD AND TRIED . . . HERALD OF WHAT IS TO COME.

STOP TAKING CHANCES.

You can scarcely read a paper today, within our wide Dominion, without finding an account of a fatality or lesser motor accident. Many of these are at level railroad crossings—some one was careless—maybe a motorist or pedestrian "took a chance." No one should fail to see a railroad crossing even if he has missed seeing the big sign. "Railroad Crossing," some three hundred feet before approaching the said railroad.

Then, what about the locomotive whistle and bell? To stop, look and listen may save a life, or the lives perhaps of passengers in either the automobile or train. Why dare death?

Though your journey is important, the few seconds saved are not worth while. Be sure it is safe before you start to cross. If at night, stop the motor and turn off your lights for a few seconds.

The automobile will never put the railroads out of business by meeting their trains on level crossings.

THE OFFICIAL OPENING.

Boys' Week will be officially opened on Monday evening by Taylor Statten, one of Canada's most distinguished leaders in boys' work, who will address a mass meeting in the Grand Opera House.

This will be one occasion when mother, who, incidentally has her day tomorrow, will be out of the picture, for Monday night's meeting is exclusively for sons and their fathers.

It promises to be a meeting full of interest.

The programme will include community singing, led by the Male Voice Choir, while music will also be supplied by the Boys' Band.

Mr. Statten's address cannot fail to convey an important measure to all his hearers.

No one in Canada has any greater success in winning the liking and respect of all boys with whom he comes into contact.

His personality and his eloquence make him indeed an ideal speaker for such an occasion as the official opening of Boys' Week, and the committee regards itself as fortunate in being able to secure his services.

The Grand should be crowded with sons and fathers on Monday evening.

KEEPING UP THE QUALITY.

The warning from Government officials that Canadian producers and exporters must use every effort to standardize their product and keep the quality of their exported farm and orchard products at the highest level, is both timely and important.

Parliament during the recent session voted $100,000 to be expended in enabling Canada to take better advantage of the Empire marketing scheme, but the success of the whole enterprise depends upon the quality of the product.

A cardinal principle of successful advertising is that behind the advertisement must be the goods.

It is possible to create through publicity a temporary demand for almost any article, but if the quality is not there the demand soon ceases.

That is exactly the situation in regard to Canadian products in the British markets.

If they are kept up to a high standard the Government's advertising efforts will bring rich returns; if, on the other hand, there is a variation of quality, efforts to stimulate their marketing abroad cannot possibly succeed.

It is up to the Canadian producer and exporter.

They must make the label, "Produced in Canada," stand for uniform excellence.

A GREAT CANADIAN INSTITUTION.

The speech delivered by President E. W. Beatty at the annual meeting of the shareholders of the Canadian Pacific Railway this week served to remind the people of this country of the great part in the development of Canada that has been taken by this huge transportation system.

The figures he gave are illuminating.

The C.P.R. has paid $80,000,000 in taxes.

In the last eight years it has expended $2,403,000,000 in wages and for supplies and materials, while $32,000,000 was spent in branch-line construction, and more than $71,000,000 for rolling stock improvements and replacements.

In its colonization efforts the C.P.R. has done much to upbuild this country.

Up to the end of 1924 it had brought 55,000 families to Canada, and settled them on 30,000,000 acres of land.

In 1926 it placed about 50,000 immigrants on farms.

In colonization, land settlement, irrigation and similar works, the company has spent $75,000,000.

Its 78 colonization offices maintained abroad are only one means by which Canada is advertised, for this country receives publicity throughout the world by reason of the C.P.R.'s steamships and telegraph and express services.

As a Canadian institution that is known in all quarters of the globe the Canadian Pacific Railway is a splendid testimony to Canadian enterprise, vision and ability, and a company in whose success Canadians generally have every reason to be interested.

GASOLINE TAXES AND ROADS.

In view of the tax on gasoline in Ontario, helping to build our good roads, it may interest motorists to note the immense sums of money raised in some of the States of the neighboring Republic out of their gas tax. The idea of getting a great part of the road money from the actual users of the roads was exploited only a few years ago, and with the motor car users rather cheerfully paying the tax, added to the cost of the fuel, the States took it up and a tax is now levied, varying from one to five cents a gallon. The plan is providing a very considerable part of the road-building funds for the country.

In 1926 the amount of money collected on the sale of gasoline in the United States amounted to $187,603,231.

Florida's gasoline tax is four cents on the gallon and the total collections last year—$11,481,460—were greater than received in forty other States. California led all the rest with collections of $16,502,123 on a two cents tax. Ohio, where the tax is also two cents, collected $13,257,256, and Pennsylvania, third in the list, gathered in $11,781,782. The area and population figures of the States leading Florida in gasoline sales are much greater, and the showing made is most interesting. California has been very heavily bonded to build good roads and Florida is absolutely free from such obligations.

Southern States imposing the gasoline tax have collected millions on rates varying from one cent, in Texas, to five cents in South Carolina. But Florida's collections are more than double those of Virginia, Missouri, Georgia, South Carolina, Texas, Mississippi, and four times as great as collected in Tennessee, Arkansas and Louisiana. Oklahoma on a three cents tax collected $6,212,109 and North Carolina, getting four cents on a gallon, collected $7,786,473. Michigan, the headquarters of great automobile factories, collected something over ten millions and Indiana came up with $8,871,741.—Kingston Whig-Standard.

THE BACKGROUND OF CONFEDERATION.

A correspondent of a Toronto journal says that 430 years ago John and Sebastian Cabot sailed from Bristol England, and on June 24, 1497, discovered Canada; and he asks, "Are there no intellectuals on this side of the Atlantic to celebrate this important event?" It would be difficult to arrange a distinct celebration of this event at the same time as that of Confederation. But there is no reason why it should not be included in the celebration. Confederation was not an isolated achievement. It was part of the constitutional development of Canada; and that development is part of the general progress of the country. Self-government in the political sense was the natural accompaniment of self-government in other respects. The Canadian pioneer was to a large extent a law unto himself; his life in the wilderness required far more initiative and self-reliance than that of the dweller in a settled country, with all the advantages of an old civilization. It was not so much oppression as a mere absurdity to suppose that this daring and self-reliant person was incapable of political self-government.

Cabot's discovery is of special interest because it was a discovery of the Maritime Provinces, which were not part of Canada until sixty years ago, which entered Confederation unwillingly, and which have from time to time shown discontent with that relation. It is a remarkable and happy coincidence that in the same year that we are celebrating Confederation, legislation has been enacted by the Dominion Parliament aiming at the removal of the grievances of the people of the region discovered by the Cabots—a very practical and satisfactory celebration.

When the question of the celebration was first brought up in Parliament, in the Senate, Confederation was treated not as an isolated event but as part of the history of Canada. Reference was made to the French regime, to the work of the pioneers of both races, and to the winning of responsible government for Canada. The last named event itself is worthy of celebration. It is eighty years since Lord Elgin arrived in Canada, and accepted the principles long advocated by the Canadian Reformers. "My course," he said, "is I think clear and plain. It may be somewhat difficult to follow occasionally, but I feel no doubt as to the direction in which it lies. I give to my ministers all constitutional support, frankly and without reserve, and the benefit of the best advice that I can afford them in their difficulties. . . . I have never concealed from them that I intended to do nothing which may prevent me from working cordially with their opponents if they are forced upon me." Again, he declared that while certain ministers were his advisers they should enjoy his unreserved confidence, and at the same time be held to full responsibility. The old Tory Government held office in a precarious way during 1847, and was overwhelmingly defeated at the polls. Robert Baldwin's election address said, in substance:

> "We shall have no more representatives of the Sovereign making the doctrines of the Charleses and the Jameses the standard by which to govern British subjects in the nineteenth century. Henceforth their vice-regal governments will be distinguished by adherence to the constitutional principles acknowledged by all parties in England—principles which will relieve Her Majesty's representative from the invidious position of the head of a party, and will render him a living spirit, and the connecting link which binds this great colony to the parent State in affectionate and prosperous union."

The history of Canada did not begin in 1867, nor is it confined to what was called Canada before that time, namely the territory now covered by Ontario and Quebec. Nova Scotia had its own struggle for responsible government, with Joseph Howe as leader. There is a wealth of historical material in British Columbia before Confederation, and of the prairie country during the same period. In each part of Canada as now constituted, it is fitting that emphasis should be laid upon that part of history which is of local interest. Confederation united these streams into one mighty river. It was not a process by which old Canada annexed the Maritime Provinces and the West, though at the time it may have seemed to take on that appearance. It was a union intended to confer equal rights and opportunities upon all. Our celebration should be as broad as Canada and should exclude no part of the history of Canada, though naturally the chief emphasis will be laid upon Confederation as part of our political development, and as illustrating in a remarkable way the Canadian genius for self-government. In competitions for prizes it is necessary to set some limits to the scope of the discussion, in order that there may be some common standard; though even in that case the historical background of Confederation may be properly considered. But in discussing the celebration in public speeches or in the press, no such restriction is called for. The broad aim of the celebration is to stimulate interest in the people, the resources and the history of Canada.—London Advertiser.

EDITORIAL NOTES AND COMMENT.

Boys' Week begins on Monday. It promises to be an unqualified success in every department.

So far Tommy Church has not yet announced that he has no designs upon the Conservative Federal leadership.

That Snyder murder case may not have been a perfect crime, but a couple of legal executions would help to make it a little better.

Let us see—what has become of
George Young?
Aunt Bella?
Hon. W. E. Raney?
Rev. Ben Spence?
Peterborough's new hockey arena?
Girls who blushed to show their ankles?

CATTLE, GRAIN AND PRODUCE

Peterboro—Toronto—Montreal

RETAIL.

Fruits.

Bananas, 30-40c doz., 8c lb.; red bananas, 4 for 25c; oranges, 15-80c dozen; grapefruit, 3 to 5 for 25c; lemons, 19 to 40c dozen; layer figs, 30c lb.; cooking figs, 9-13c lb.; dates, 2 to 3 lbs. for 25c; eating apples, 5c each; Baldwins, 40-50c peck; Spies, 60-75c pk.; Russets, 75c pk.; cooking apples, 35-40c pk.; cocoanuts, 5-10c each; blue and white grapes, 60c lb.; pineapples, 20-35c each, $2.50-$3.75 dozen; strawberries, 25-45c box; honeydew melons, $1.25 each.

Vegetables.

Potatoes, 25-35c peck; $1.25-$1.50 bag; new potatoes, 25c measure, $1 peck; 3 pounds 20c; new carrots, 2 bunches 25c; Egyptian onions, 4 lbs. 25c; Bermuda onions, 2 lbs., 25c; new cabbage, 2 lbs. 25c; head lettuce, 10-25c each; leaf lettuce, 5c bunch; parsley, 5c bunch; cauliflower, 25c-,'c each; watercress, 5c bunch; radishes, 10c bunch; green onions, 5c bunch; cooking onions, 35-50c pk.; beets, 30c pk.; turnips, 5c each; parsnips, 30c pk.; celery, 10-35c bunch; green and red peppers, 3 for 25c; spinach, 20c lb.; rhubarb, 10-15c bunch, local, 10c bunch; white beans, 5 lbs. 25c; mushrooms, $1.25 lb.; tomatoes, 20c lb., hothouse, 60c lb.; cucumbers, 10-30c each; eggplant, 35-40c each; asparagus (domestic) 15-20c bunch; wax beans, 35c lb.

Nuts.

Mixed nuts, 25c lb.; peanuts in shell, 30c lb.; shelled walnuts, 60c lb.; budded walnuts, 50c lb.; broken walnuts, 40-60c lb.; whole halves, 60c lb.; almonds, 60c lb.; Tarragona almonds, 20c lb.; Brazil nuts, 25c lb., pecans, 80c lb.; chestnuts, 35c lb.

Dairy Produce.

Butter, creamery, 41-43c lb.; dairy, 40c lb.; lard, 17-22c lb.; shortening, 2 lbs. 31-33c.

Eggs, 28-30c dozen.

Cheese, 23-45c lb.; Roquefort, 49-60c lb.

Honey-clover, 5-lb. pail, 65-73c; amber, 49-55c; sections, 20-25c each.

Fish.

Sea salmon, 20-30c lb.; salmon trout, 25-30c; fillet haddie, 25c; halibut, 35c; fresh fillets, 25c; smoked fillets, 25c; whitefish, 20-25c; pike, 2 lbs. 25c; small red herrings, 25c lb.; codfish, 25c; strip cod, 19c lb.; Labrador salt herrings, 50c doz.; lake trout, 25-30c lb.

Flour.

Half barrel, $4.35-$4.50; 24-lb. bag bread flour, $1.25; 24-lb. bag pastry flour, 85c-$1.05.

Meats.

Beef, 10-35c lb. lamb, 20-45c; mutton, 12-28c; veal, 15-30c; pork, 28-35c; bacon, 30-55c; sausage, 20-25c lb. sausagettes, 23c lb.; chicken, 25-30c lb.

WHOLESALE.

Grain.

Fall wheat, $1.20 bushel; spring wheat, $1.15; barley, 65c; rye, 85-90c; oats, 50-55c; peas, $1.50; buckwheat, 60-65c bushel.

Hay, Bran, Etc.

Hay, baled, $16; loose, $12-$13; straw, baled, $8-$10; bran, $34; shorts, $36 ton.

Hides and Wool.

Cow hides, 7-9c lb.; horse hides, $3-$3.50 each; calfskins, 10c lb.; sheep skins, $1.00-$1.35 each; lamb skins, 60-85c each; wool, 17-18c lb.

Hogs.

Live hogs, thick, smooth, $9.75 cwt.; select graded, $10.65 cwt.; dressed hogs, head on, $15.75; head off, $16.75.

TORONTO LIVESTOCK

TORONTO, May 7.—Prices for the best types of domestic butcher battle have continued their upward climb this week. Some dealers are of opinion that the top has not yet been reached.

Fancy quality heavy beef steers have sold this week in individual cases as high as $9.25 and $9.50 and in one case a straight load at $9.10. There is in fact a scarcity of finished heavy steers. Domestic demand for all types of butcher cattle has of late been keen enough to take in the usual run of heavy steers of export type at prices that have put the regular export buyers out of the market.

Daily runs have been practically cleaned up each market day, except for late arrivals. It has been stated on high authority that few western cattle will come east next fall. Altogether it looks as though high prices will prevail for some time.

Choice handyweight butcher steers and heifers steady at $8.25 to $9.00; fair to good butcher, $7.25 to $8.25.

Cows, good to choice, $6.25 to $7.00; medium, $5.50 to $6.00.

Calves a shade firmer at $11 to $12 tops.

Sheep and yearling lambs steady. Spring lambs firmer at $14 to $15 per head.

Hogs steadied for the week-end at $9.25 f.o.b.

The new government regulations regarding the grading of hogs come into effect Monday, May 9, 1927.

Receipts.

Union Stock Yards—Total receipts, 4,322 cattle, 1,377 calves, 4,319 hogs, 200 sheep and lambs.

Export steers, choice	$ 8.25	to 9.00
Export heifers	7.50	8.50
Butchers, choice	8.25	9.00
do. heifers	7.50	8.50
do. medium	7.00	7.50
do. common	5.50	6.00
Baby beeves	11.00	11.50
Cows, fat, choice	6.50	7.00
do. medium	4.50	5.00
do. canners, cutters	2.00	3.00
Bulls, butcher, choice	5.50	6.50
do. medium	4.00	4.50
Bolognas	3.25	3.50
Feeders and shortkeep	7.00	7.25
Stockers, good	6.00	7.00
Calves, choice	10.00	12.00
Springers, choice	75.00	100.00
Milkers, choice	75.00	90.00
Choice lambs	13.50	14.00
Buck lambs	10.00	11.00
Spring lambs, per head	14.00	15.00
Yearlings	9.00	10.00
Buck sheep	5.00	6.00
Hogs, f.o.b.	9.25	...
Hogs, off cars	10.15	...
Premium selects	1.25	2.00

MONTREAL GRAIN AND PRODUCE

MONTREAL, May 7 (Canadian Press).—There was no improvement in the demand from the United Kingdom and the Continent for grain in the Montreal market yesterday and business in all positions was quiet.

Owing to the pronounced strength that developed in the future market for oats at Winnipeg yesterday, the local spot situation for the cash grain was strong and prices were marked up 1-2c to 2c per bushel.

The trade in Spring and Winter wheat grades of flour was quiet, but prices were unchanged.

The millfeed market was moderately active and firm. The demand for standard grades of rolled oats was quiet and prices were steady.

A fairly active business was done in all grades of eggs and values were well maintained. The receipts were 1,343 cases.

The feature of the potato trade was the increased inquiry from Ontario, but as the supplies available were limited the volume of business was small and prices were firm. Car lots of Quebec white stock were quoted at $2.00 per bag of 90 pounds in bulk, ex-track.

The butter market opened up weaker and prices dropped another 1-2c per pound. But on the prospects of the United States embargo on sweet cream and fresh milk being removed from all districts with the exception of Montreal on Monday and the expectations of an increased demand next week for butter, a firmer feeling developed in the market later and holders were asking an advance of 1-2c per pound. The receipts were 1,378 packages.

A feature of the cheese trade yesterday was the demand that developed from English importers for Canadian fodder-made cheese and sales of some small lots were made. There was also some demand from local buyers and the tone of the market was steady. The receipts were 1,935 boxes.

Grain Quotations

Oats, Canadian Western, No. 2, 76½c.
Oats, Canadian Western, No. 3, 69c.
Flour, Manitoba spring wheat patents, firsts, $8.40.
Flour, Manitoba spring wheat patents, seconds, $7.90.
Flour, Manitoba spring wheat patents, strong bakers, $7.70.
Flour, winter patents, choice, $5.90 to $6.00.
Rolled Oats, bag 90 lbs., $3.40 to $3.50
Bran, $32.25.
Shorts, $34.25.
Middlings, $40.25.
Hay, No. 2, per ton, car lots, $14.50.
Cheese, 16 to 16¼c.
Butter, No. 1, pasteurized, 35 to 35½c.
Eggs, fresh extras, 36c.
Eggs, fresh firsts, 34c.

STERLING EXCHANGE

MONTREAL, May 7 (Canadian Press).—Sterling exchange rates were quoted here yesterday as follows:

Demand $4.84 15-16.
Cables $4.85 7-16.

CHICAGO GRAIN

CHICAGO, May 7 (Canadian Press).—Illinois legislation seeking to add States supervision to present Federal measures governing grain exchange business had a bearish effect on grain values yesterday, especially wheat. Corn, however, rallied sharply in the late trading. Wheat closed unsettled, 1-4 to 5-8c net lower; corn unchanged to 5-8c higher; oats 1-8 and 1-4c off to 1-4c up, and provisions showing 10 to 40 cents decline.

Much selling pressure and but little buying was the rule in the wheat market early owing to the Illinois Senate's adoption of a bill to place under a special commission the control of the Board of Trade here. A prevalent view was that the bill if made a law would kill the Chicago grain market. Later, however, opinion gained ground that the Illinois House would disapprove the bill. Strength which developed toward the last in the corn market helped also to bring about something of a recovery in wheat, but the undertone remained heavy nevertheless.

Oats sympathized with corn, weakening early and afterward tending up grade. Provisions were weak.

CHICAGO CATTLE

CHICAGO, May 7 (Canadian Press).—Cattle 2,000; best fed steers $12.50; bulk $9.75 to $11.25; sprinkling plain offerings downward to $9.00; feeder dealers supply well cleaned up at $8.00 to $9.00 mostly; weighty medium bulls up to $7.00; vealers mostly $9.75 to $10.50, for light kinds; outsiders and shippers $11.00 to $12.00.

Hogs 17,000; top $10.50; bulk better grade 160 to 200 pounds $10.25 to $10.45; 210 to 250 pounds $10.00 to $10.25; 260 to 300 pounds $9.75 to $10.00; pigs upward to $10.25; best sows $9.10.

Sheep 5,000; good California springers scaling 65 pounds $18.00; deck of medium to good 76 pound clipped lambs $14.75; few clipped culls $12.50; few good around 130 pound clipped ewes at $8.00.

VOICE OF PEOPLE

CURFEW NEEDED.

The Editor of The Examiner

Dear sir:

The curfew bell is an old institution which was brought into use centuries ago. It was rung at nine o'clock each night as a signal for all children to leave the streets and go to their homes as a protection against evil influences. It gradually fell into disuse as it was considered that it had outlived its usefulness. But in many towns the people have wisely decided to restore it. This is an age in which parental authority has almost entirely disappeared, and children, in many cases, have been allowed to run wild. There are some parents in the village who may see the day when they will wish that the curfew bell had been a regular institution in the village during the early years of their children. It is no uncommon thing to see children from six years upwards playing on the streets as late as ten and eleven o'clock at night when they should be in bed. And these parents would be shocked to hear the language indulged in. It is a case in which the poet says, "They first pity, then endure, then embrace." Parents should be able at all time to know where their children are and in whose company they may be found.

OMEMEE CITIZEN.

A Thought For To-day

Ye are the light of the world—Matthew v:14.

* * *

Is not light grander than fire?—Carlyle.

His Choice for 48 Years

ONE of our customers has grown Steele, Briggs' "Selected Purple Top" Swede Turnips for 48 consecutive years! Other favorite Brands, yielding large, sound roots, are:

STEELE, BRIGGS'
"Jumbo" Crimson Top,
"Perfection" Purple Top,
"Canadian Gem" Purple Top,
"Durham" Bronze Top,
"Good Luck" Purple Top,
"Select Westbury" Purple Top,
"Kangaroo" Green Top.

Sold everywhere in Canada.
Send for new illustrated catalogue.

STEELE, BRIGGS SEED CO.
"CANADA'S GREATEST SEED HOUSE"
TORONTO - HAMILTON - REGINA - WINNIPEG

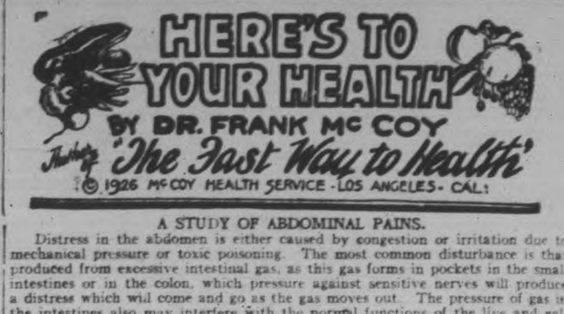

A STUDY OF ABDOMINAL PAINS.

Distress in the abdomen is either caused by congestion or irritation due to mechanical pressure or toxic poisoning. The most common disturbance is that produced from excessive intestinal gas, as this gas forms in pockets in the small intestines or in the colon, which pressure against sensitive nerves will produce a distress which will come and go as the gas moves out. The pressure of gas in the intestines also may interfere with the normal functions of the live and gall bladder, and thus produce congestion in these organs.

When gas is present in the lower bowels it may irritate or congest the ovaries and womb in the female, and prostrate glad in the male.

Stomach gas produces an uncomfortable feeling of fullness, but usually does not create any painful symptoms.

Pains around the navel may be caused by gastritis or stomach ulcers.

When inflammation of the gall bladder exists, the pain will be felt just under the ribs on the right side at the nearest point from the navel and the left side of the abdomen.

A congested spleen may cause a steady ache. This trouble is very hard to diagnose as it is often associated with excessive gas in the splenic flexture of the colon, for where the large intestine makes a turn downward it comes in close contact with the spleen, and usually the distress felt in this section is due to gas pressure.

The pains associated with appendicitis first start in the pit of the stomach and then shoot down to the lower right side, just above the pubic bone. The pain often felt a lightle higher up on the right side is due to gas in the colon and not to an inflamed appendix.

With women, any pain in the lowest part in the abdomen, just back of the pubes, may be due to ovarian or womb trouble, or may be caused by inflammation of the bladder. Pains in any of these organs may come from a chronic congestion or inflammation, but are always increased if the abdominal organs are prolapsed, or if excessive gas is present.

A safe plan to use in getting rid of any kind of abdominal distress is to diet carefully, so as to avoid the flatulence produced from fermenting food and intestinal food-battles because of incompatible mixtures.

Frequent enemas will always relieve abdominal pains, but you must search to find the cause, which can always be ascertained through a correct physical diagnosis.

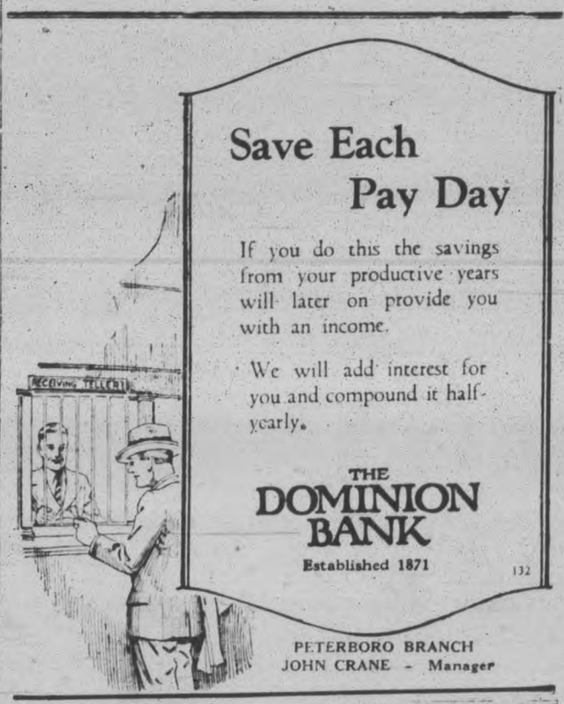

Save Each Pay Day

If you do this the savings from your productive years will later on provide you with an income.

We will add interest for you and compound it half-yearly.

THE DOMINION BANK
Established 1871

PETERBORO BRANCH
JOHN CRANE - Manager

ADVERTISE IN THE DAILY EXAMINER.

for Economical Transportation
CHEVROLET

Beauty that Reflects Spirited Performance

THE low, graceful lines of the new Fisher-built bodies give promise of dashing performance which the smooth, powerful Chevrolet engine is quick to fulfil.

The refinements which distinguish the design, finish and appointments of the Most Beautiful Chevrolet have their counterpart in the many striking advances in engineering. Refinements which you would expect only in cars at hundreds of dollars above Chevrolet price are incorporated in the Most Beautiful Chevrolet — AC oil-filter, AC air-cleaner, new, improved transmission, smooth dry-disc clutch, sturdy rear axle and scores of other features—giving to Chevrolet a unique combination of power, smoothness and rugged endurance.

Your first ride in the Most Beautiful Chevrolet will amaze and delight you just as greatly as does your first glimpse of its striking beauty. And you will find succeeding miles open up new sources of admiration and wonder that a car so low in price as Chevrolet could provide such spirited performance, such unfailing power, such entrancing smoothness, such gratifying economy.

For the Most Beautiful Chevrolet in Chevrolet History is selling at NEW, LOWER PRICES, the Lowest for which Chevrolet has ever been sold in Canada.

NEW LOWER PRICES

Roadster	$655.00	Coach	$760.00
Touring	$655.00	Sedan	$865.00
Coupe	$780.00	Cabriolet	$890.00
Landau Sedan			$930.00
Roadster Delivery			$655.00
Commercial Chassis			$490.00
Utility Express Chassis			$645.00

Prices at Factory, Oshawa
Government Taxes Extra

PRODUCT OF GENERAL MOTORS OF CANADA, LIMITED

The Most Beautiful Chevrolet in Chevrolet History

CF-3730

DEALERS FOR CHEVROLET AND OAKLAND
HOWSON GARAGE
388-390 WATER STREET
I. T. LILLICO J. K. HUGHES
A. TINNEY, Cavan

CAPITOL

Home of Capitol Entertainment

TWICE TONIGHT
7 AND 9

Your last chance to see this great picture.

—Also—

Another Great Episode of "THE COLLEGIANS"

MONDAY STARTS

MIDNIGHT LOVERS

with LEWIS STONE and ANNA Q. NILSSON

From the famous stage play, "Collusion," by J. E. Harold Terry.

Scenario by CAREY WILSON

A JOHN FRANCIS DILLON PROD.

Production Management JOHN McCORMICK

A FIRST NATIONAL PICTURE

She was sitting on top of the world while he was flitting and fighting over it. But he did some loop-the-loop love-making that started their matrimonial plane on a crashing nose-dive into the sea of happiness.

How Many Can You Answer To-Day?

Each question counts 10. If you answer eight correctly, your intelligence rating is 80 per cent. Actual tests reveal that eight out of 10 correct is college standard; six out of 10 correct is high-school standard; four out of 10 correct is grammar-school standard; less than four correct is uneducated standard.

1. What was Morvich?
2. Where is the seat of the Provincial Government of Ontario?
3. Was Alphonse Daudet a noted poet, Alpinist, writer, theologian, or explorer?
4. Through what countries does the Tagus river flow?
5. Who was Jesus' "beloved disciple"?
6. Who wrote This Side of Paradise?
7. What is the I. C. C.?
8. What nation at present administers Tacna-Arica?
9. Where does Listerine get its name?
10. What is the area of Prince Edward Island?

(Answers to questions found on want-ad page.)

Theatres

AT THE CAPITOL.

STONE-NILSSON DUET WIN NEW FILM LAURELS

Never take a bride on an aerial honeymoon!

This admonition to prospective bridegrooms comes as a result of the lessons taught to Lewis Stone in his role as a major of the Royal Flying Corps in "Midnight Lovers", the First National production, which will be given its first showing at the Capitol theatre next Monday.

Anna Q. Nilsson plays the role of the frightened bride, who goes gloft on her honeymoon with an air-mad husband. He shows her all the tricks of his trade in order to impress her with his importance as a flying man, and only succeeds in making her deathly sick, and very antagonistic towards aviators.

Love Flew Away.

That is only the beginning of the trouble in "Midnight Lovers" for after Stone has gone to war, the girl realizes that she can't love an aviator, so takes up with a gentleman flapper, played adequately by John Roche.

The husband comes back from the war only to find his domestic affairs in a worse state. In straightening them out, Stone does some of the best pantomine of his career, and Miss Nilsson is more charming than ever.

Good Cast.

The completed cast included Chester Conklin, as a funny butler; Harvey Clark, as a blustering divorce lawyer; Dale Fuller, as an overbearing maid, and Purnell Pratt as a nonsensical Englishman.

"Midnight Lovers" was directed by John Francis Dillon from a scenario by Carey Wilson. The First National production was made under the management of John McCormick.

BETTY ROBINSON, tall and stately beauty in the new George White's Scandals, 7th Edition, at the Grand Friday night, May 13.

AT THE REGENT.

VARIETY ACTING NO CINCH, SAYS THIS REPORTER

It sounds great to be a vaudeville actress—with a handsome dancing partner, gay clothes and the spotlight, applauding crowds, and all that.

But girls—better let Norma Shearer tell you all about it before you dash to the nearest booking office and declare yourselves embryo Anna Helds or even Trixie Friganzas! There's too much work about this vaudeville thing to be romantic!

Norma demonstrates this in "Upstage" at the Regent Theatre. It's a play every flapper will love—and perhaps get a lesson out of, between laughs and thrills, gasps and sighs. Norma plays a litle stenographer who gets on the vaudevile stage—as the feminine half of a dancing act, wearing beautiful clothes, leading Russian wolf hounds through the settings—romantic indeed.

And handsome Oscar Shaw of the Music Box Revue is her patrner. Romantic again.

But it's not romantic to get mixed up with a trained bear, a peevish monkey—and have to double for the girl who furnishes the target for the knife throwing act. Not at all!

It's a play no girl should miss—it may teach a lesson, and, anyway—to see it is having a good time.

AT THE GRAND

In two acts and thirty-one massive scenes, the new George White's Scandals, coming to the Grand next Friday, for the first time, sets, according to reports, a high-water mark for distinguished beauty, originality and sartorial investiture. Grace, beauty and vivacity are said to be conspicuously noticeable throughout the entire performance; while substance, sophistication and reason dignify the comedy scenes. In fact, no previous edition of the Scandals has apparently approached this new Seventh series, in point of humor and brilliance, for William K. Wells and George White, the lyricists, are said to have outdone themselves this time. Sammy Howard, the famous comedian, and featured in many musical revues of past seasons, has, in the new Scandals, perhaps the greatest opportunities for his special talents that have so far come his way, and his distinctively original style of humor seemingly finds the fullest play in this new eidtion. Beauteous girls, magnificently costumed; girls draped more or less in the manner of the true Parisian studio, adorn the Scandals, it is said; while dancing of all descriptions is supplied by the well known Albertina Rasch girls and the George White Beauty Chorus, all of whom are reported as being individually decorative. The new edition of the Scandals seems to have caught the spirit of glamorous youth and combined it with sparkling music, pungent comedy and adroit situations, set in a background of enchanting beauty.

Kid is a trade term applied to gloves finished on the "grain" side, while suede refers to skins finished on the flesh side.

THOSE WRETCHED BILIOUS ATTACKS

"Fruit-atives" Always Stops Them.

MR. LEO. GODIN

"I was always bilious and never seemed to digest my food properly," writes Mr. Leo. Godin, 2371 Clark St., Montreal. "This kept me very weak. A friend, who had been completely relieved of these troubles by 'Fruit-a-tives', advised me to try this fruit medicine. I did so ,and now I am so well that I want to congratulate 'Fruit-a-tives' on its unfailing effectiveness."

If you suffer with poor digestion, upset stomach, bilious attacks or chronic constipation, take Mr. Godin's advice and try "Fruit-a-tives". This natural remedy, made from intensified fruit juices combined with tonics, will surely correct these troubles and bring you back to health. Don't put it off—buy a box today, take the tablets regularly, and see how quickly you will improve. 25c and 50c—everywhere.

HOW COOL SHOULD A THEATER BE?

Under the direction of the American Society of Heating and Ventilating Engineers, women students of the University of Pittsburgh, are being weighed and observed in novel tests to find out how a cooling system for a theater should be designed. The girls, says Popular Science Monthly, are weighed on special balances that record a change in weight of one-thousandth of a pound. From these weight changes, temperature standards will be established.

Marsh Land Bought For Muskrat Farm

BELLEVILLE, May 7.—The steady demand and good prices offered for muskrat skins have led to a movement toward establishing muskrat farms, and Publicity Commissioner W. H. Nugent of the County of Hastings has received several inquiries as to the possibility of purchasing tracts of land suitable for this purpose. Low, marshy land with a creek flowing through is preferred, and one deal has already been made for several hundred acres in the Township of Limerick, a Detroit man being the purchaser. This will be converted into a muskrat farm, stocked with the animals and developed scientifically for profit.

ASTHMA

CHRONIC BRONCHITIS, HEAD AND BRONCHIAL COLDS, HAY FEVER

Swallow RAZ-MAH capsules. Send 5c for trial. Tepp-etons, Toronto. $1 at your druggist's.

RAZ-MAH

CHINA PAINTING

Mrs. Langley McCarthy Teaches Biscoffs' New and Beautiful Work in CHINA PAINTING

PEKIN TO FALL TO CANTONESE IN SHORT TIME

Possible Within Three Months, Michael Borodin Asserts in Interview.

DERIDES BLOCKADE.

Hankow Forces Can Get Supplies From Nations Seeking Trade.

LONDON, May 7 (United Press).—The fall of Pekin to the Nationalist forces of Hankow is quite possible within three months time, Michael Borodin, Russian adviser to the Hankow group, declared yesterday in a special interview granted the Shanghai correspondent of the Daily Express.

Borodin derided the suggestion of a blockade of the Yangtse River by the powers in an attempt to shut off Hankow from its source of supply. Hankow, he said, was assured that it could get foodstuffs even if such a blockade were begun, which now is declared as unlikely due to unwillingness of the United States and Japan to take part in it.

"Also there are powers in need of trade who would break such a blockade," said Borodin. "They are already negotiating and will bring us rifles, bombs, machine guns, artillery and other materials of war for which we are ready to pay."

Dutch Withdraw Cruiser.

THE HAGUE, May 7 (United Press)—The Dutch cruiser Sumatra has been ordered to leave Shanghai for the East Indies. The transfer of the cruiser Sumatra was taken to mean that danger to foreigners in China was believed by the Dutch Government to have diminished materially. Other governments have made no moves to reduce their naval forces, however.

Victory For United States.

LONDON, May 7 (United Press)—The United States has won a complete victory in the dispute of the powers over the Chinese situation, the Daily Express intimated to-day when it announced Great Britain had definitely abandoned its intention of sending another remonstrance to the Hankow Government in China over the Nanking riots.

The United States refused to join in a proposed strong demand for apology and reparation and Japan supported the American position.

England to Take No Action.

LONDON, May 7 (United Press).—There is much pressure from British interests in China for the Government to take action in connection with the Nanking outrages, but owing to the complicated character of the Chinese internal situation and the possibility of the disappearance of Eugene Chen, Foreign Minister of the Hankow administration, Downing Street is in a quandry. It is hinted that the Government will be forced to do nothing in spite of all inclinations to the contrary.

O.B.A.A. PASSES NINE PLAYERS

Three Others Referred To Full Executive and Three Refused.

OSHAWA GETS FOUR.

TORONTO, May 7.—The subcommittee of the O.B.A.A. held a very busy session at the Carls-Rite Hotel last night, and the main business was the consideration of a number of players transferring to new places of residence.

The following were granted certificates:

H. Perry, Hamilton.
George Beatty, Toronto.
W. Schafer, Oshawa.
E. Delaney, Oshawa.
N. Benson, Oshawa.
W. Seabrook, Bridgeburg.
H. M. Crosby, Huntsville.
H. Dainty, Oshawa.
H. Blakely, Belleville.

Wood and Rasson

The following were referred to the executive:—

W. O. Wood, Oshawa.
James Rasson, Guelph.
Leo Griffin, Chatham.

The following were refused:

R. E. Beemer, Ingersoll.
D. Abbey, Toronto.
H. Wolfe, Oshawa.

The T.A.B.A. executive requested a later date for declaring a winner, but the request was held pending the executive meeting.

Permission for the exhibition games with the touring Waseda University team of Japan on May 18th was approved.

LEAGUE ENDS SLAVERY.

GENEVA, May 7.—Until recently, Kalat, in Baluchistan, was a stronghold of slavery. Men and women slaves not only were the personal property of the Kalat tribesmen, but the owners were not obliged to feed or clothe them. Interference of the League of Nations has brought an official decree from the tribal chiefs freeing all slaves, even the selling of women through marriage.

APARTMENT

To let, four rooms, central; low rent. Also Store and Garage to let.

Ford ½-ton Truck for sale at a bargain; also parts for Overland, Chevrolet and McLaughlin cars.

A. LOW & CO.
383 Bethune Street
Phone 697; Nights & Holidays 1027

GEORGE E. WINTZ PRESENTS

Entire Original Production from The APOLLO THEATRE NEW YORK

ALL NEW 7th EDITION
First Time on Tour
Superb New Cast

GEORGE WHITE'S SCANDALS

WITH THE Amazing Albertina Rasch Dancing Girls AND THE FAMOUS GEORGE WHITE BEAUTY CHORUS

PRESENTED BY GEO. E. WINTZ, BY ARR. WITH GEORGE WHITE

Grand FRIDAY EVENING, May 13
First time in Peterboro

Prices - - - $3.00, $2.50, $2.00, $1.50, $1.00, plus tax

The greatest musical attraction of the entire season and most brilliant cast in many years.

Seat sale starts next Tuesday at Box Office.

REGENT TODAY

HERE MONDAY
NORMA SHEARER in "UPSTAGE"

LAST CHANCE TO SEE
Thomas Meighan in "THE NEW KLONDIKE"

A Florida Baseball Comedy by Ring Lardner

BEN TURPIN in THE JOLLY JILTER

BUSTER BROWN in BUSTER HELPS DAD

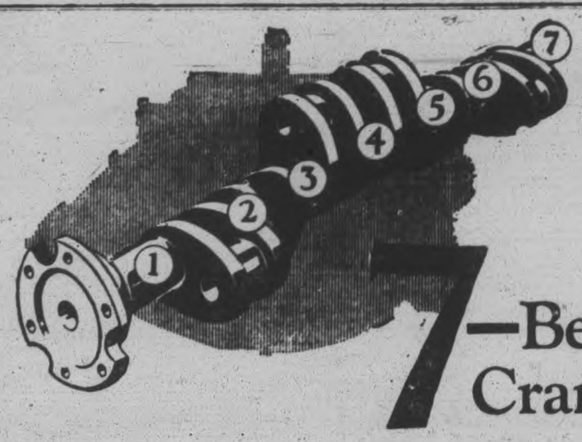

7—Bearing Crankshaft

Sixty Miles Plus—Hydraulic Four-Wheel Brakes

Chrysler "60" prices:—Touring Car, $1520; Roadster, $1620; Coach $1685; Coupe (with rumble seat) $1820; Sedan, $1820.

Prices for delivery in Peterboro, all taxes fully paid, and include front and rear bumpers, spare tire and cover, and tank full of gasoline.

OF course, Chrysler "60" has a seven-bearing crankshaft.

For every six-cylinder Chrysler, since the first Chrysler three years ago, has a seven-bearing crankshaft, which means so much in smoother performance and longer life.

Besides, Chrysler "60" has other admitted superiorities whose combination is found in no other car at its price.

60 miles plus, 5 to 25 miles in 7¾ seconds, 26 miles to the gallon;

Impulse neutralizer, full pressure lubrication, oil-filter, air-cleaner;

Hydraulic four-wheel brakes, road levelizers, smartness of line, luxury of mohair upholstering, striking colors.

Here are reasons aplenty for Chrysler "60's" sensational sales success, reflected in Chrysler's dramatic rise from 27th to 4th place.

CHRYSLER "60"

The Canadian-Built Chrysler for Canadians

COACH $1685 Peterboro

GILLESPIE GARAGE

'PHONE 950 378 AYLMER ST. PETERBORO

DEALERS—W. E. Ball, Millbrook. W. S. Wiggins, Campbellford. Nelson Wellman, Norwood.

OUTLINE OF SCIENCE

CLXXIV—The Ether Dispute.

by MAX HAHN

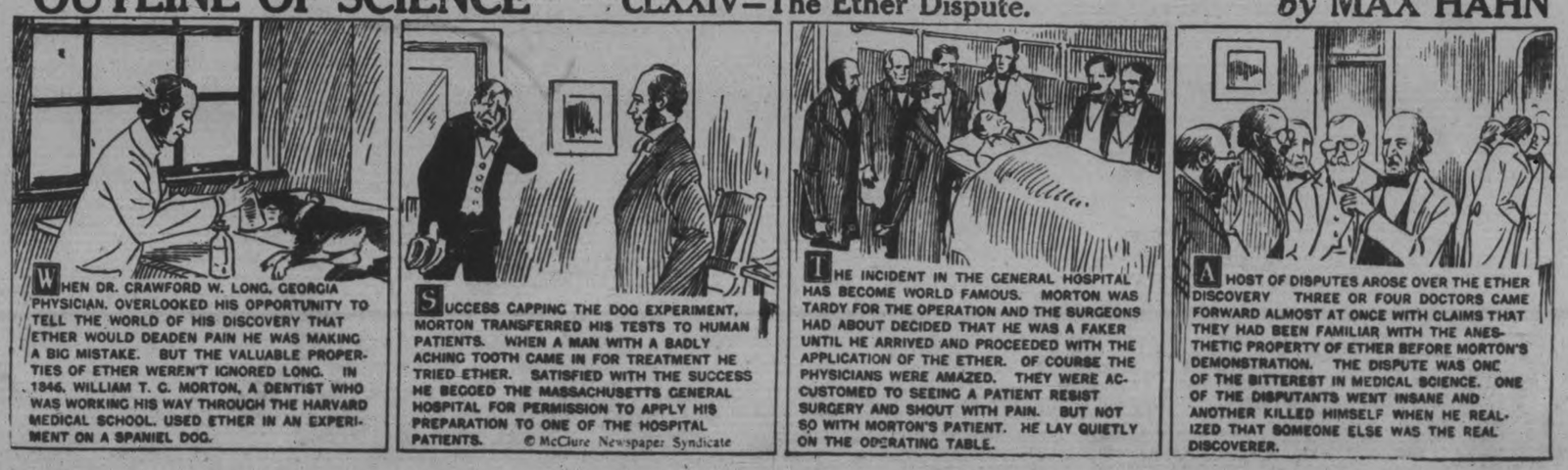

Between Acts

TASTY and wholesome, over-size and golden brown, Planters Peanuts are a dainty delicacy at the theatre. Take along a couple of sacks of Planters the next time you go.

Planters
SALTED PEANUTS
"THE NICKEL LUNCH"

WITHROW AND BROOKS GUILTY ON ONE CHARGE

Jury Acquits Both Prisoners on the Indictment For Manslaughter.

SENTENCE DEFERRED.

Finding Involves Attempt To Perform Illegal Operation on Ruth Dembner.

TORONTO, May 7.—Dr. Oswald C. J. Withrow and Bartlett J. Brooks have been found guilty of a serious charge under section 303 of the Criminal Code, involving an illegal operation.

The verdict, which terminated one of the most sensational trials in the history of Toronto's law courts, was returned by the Assize jury at 10.48 last night, after a deliberation of more than seven hours.

The charges set out in the indictment, and upon which the prisoners were tried, were:

First Count:—That they did unlawfully kill and slay one Ruth E. Dembner, contrary to section 268 of the code. Not guilty.

Second Count:—That they did unlawfully use on her an instrument or other unknown means contrary to section 303 of the Criminal Code, with intent to procure a miscarriage. Guilty.

At the request of defence counsel, sentence was deferred by Mr. Justice Logie, who will hear further representations on behalf of the prisoners at a date to be fixed later. Meanwhile they were remanded in custody until May 16th.

With dramatic swiftness the Brooks-Withrow trial came to a close. At 9.30 o'clock the jurors filed into the court-room at the suggestion of Mr. Justice Logie, who read over the sections of the Code under which the prisoners were indicted and impressed upon the jury the importance of arriving at a verdict if possible. They were again re-called a few moments later when His Lordship added a few further explanations to clear up some objections raised by counsel for the prisoners. On this occasion the jury were advised that the maximum punishment provided by law, was life imprisonment for each of the two offences. His Lordship was careful to say, however, that this sentence would not necessarily be imposed, and that the matter of punishment was not to be considered by the jury in any event.

On each of these occasions the prisoners were brought up from the cells and anxiously awaited the verdict.

Another hour passed. Then at 10.48 the jurors filed into their places, and a hush fell on the court room with its handful of spectators.

"Gentlemen," said the clerk, "have you agreed upon a verdict." The foreman of the jury produced a folded paper which was handed up to the Judge. Dr. Withrow and Bartlett Brooks stood erect in the dock, their heads held high.

Justice Logie began to read: "We the jury find the accused Dr. Withrow upon the first count not guilty; upon the second count guilty. B. J. Brooks, upon the first count, not guilty; upon the second count, guilty. So say you all."

The verdict was then duly entered by the court who re-read it to the jurors. The prisoners sat down in the dock and Dr. Withrow shaded his eyes with his hand. His fellow prisoner exhibited little emotion.

"Well, gentlemen," said Justice Logie, addressing the jury, "you have had a very trying session, as I have already said. I have only to tell you that the thanks of the country are due you for the very patent consideration you have given this case."

Then facing the prisoners: "Have you any motions, Mr. Middlebro?" Crown counsel moved for sentence, but A. W. Roebuck, for Dr. Withrow, rose, and asked that sentence be deferred. "I have representations to make on behalf of the client I represent," he said.

A similar application was made by R. H. Greer, K.C., on behalf of Brooks, and after some discussion His Lordship consented.

The prisoners were then taken to the cells.

Comfort in Your WHITE STAR CABIN

Attractive, compact, cosy with full-length berths as restful as your own bed. Clothes cupboard, running water. Bathrooms close by. Every need provided for, every want supplied by willing attendants. In comforts and luxuries, White Star service ranks with an exclusive hotel.

Saturday Sailings from Montreal. Consult our travel experts. No obligation. Call, phone or write:

56 King St. E., Toronto
or Local Steamship Agents.

Largest Steamers from Montreal

to EUROPE

WHITE STAR LINE
CANADIAN SERVICE

COUNCIL ACCEPTS COLLECTOR'S ROLL

Unpaid Balance of $976.84 Reported in North Monaghan.

A special session of the North Monaghan Council was held on the evening of April 30th for the purpose of accepting the tax roll for 1926. All the members of the council were present, Reeve Lillico presiding. John Whitfield, the tax collector, was present, and presented his final statement of the tax roll for 1926 as follows:

Total of tax-roll	$33,967.36
Poll tax collected	165.00
Added to the tax roll by the collector	229.19
Percentage collected	120.94
Grand total	$33,522.91
Total taxes collected	32,725.07
Uncollected balance	796.84

This balance is made up of the following items:

Taxes returned against the land	561.27
Dog tax remitted by council	12.00
Property not assessed and taxes not collected	$ 62.84
Deductions made for error	76.78
Outstanding taxes	83.95
Total	$ 796.84

Moved by Mr. Hunter and seconded by Mr. Kent that the tax collector's final returns be accepted and that he be paid his salary, $210.

Moved by Mr. Waterman, seconded by Mr. Kent, that the Court of Revision for appeals to the assessment roll for the year 1927 be held at the Court House on May 27, at 2 p.m.

Reeve Lillico requested the council to make an inspection of the township roads. Moved by Mr. Kent and seconded by Mr. Hunter that it be left with the Reeve to call this special meeting.

The following bills were passed for payment:

H. Seabrook	$ 7.00
Sawyer-Massey Company	18.72
Peter Hamilton Co.	28.00

The following charity accounts were passed for payment:

W. J. Grady	$ 1.77
H. B. Taylor	7.20
A. Thompson	5.00
W. J. Byers	21.18

Moved by Mr. Hunter and seconded by Mr. Kent, that the reeve and the deputy reeve be a committee to investigate the case of Frank Hughes and his wife re allowance from the estate, and also in regard to property disposed of under an agreement.

A bylaw was passed confirming an agreement with the city of Peterboro for fire protection to be furnished for a certain area on the outskirts of the city.

On Tuesday evening the Board of Works of the city of Peterboro met the council on Lansdowne street and an agreement was reached whereby the two municipalities will spend $600 in rebuilding this road.

On Thursday the council made a thorough inspection of the roads in the township for the purpose of getting an idea of the work required in repairing them this year.

In clean, bright *Aluminum*

RED ROSE TEA "is good tea"

When you serve RED ROSE ORANGE PEKOE to your family you are giving them the best tea you can buy.

MOTHER AND BABE ARE ASPHYXIATED

Gas From Heater Kills Them at Home in London.

LONDON, Ont., May 7—Carbon Monoxide poisoning from a gas water heater, used in preparing water for her baby's bath, resulted in the tragic death yesterday of Mrs. Albert Marshall and her two months old daughter Shirley.

Mr. Marshall returning to the family apartment at 481 York street at noon found Mrs. Marshall dead beside a couch on the floor and the unclothed baby on the couch also lifeless. Mrs. Marshall had completed the baby's bath and was dressing the infant when overcome. A talcum powder box and pin cushion were on a table near at hand.

Dr. W. J. Stevenson was summoned, but both mother and child had been dead for some time. Coroner Dr. C. C. Ross conducted an inquiry and concluded that no inquest is necessary. Mrs. Marshall, daughter of Arthur Sadlier, former hotel proprietor and realtor, was married a few years ago, and was well-known to younger Londoners.

NO KICK COMING

ARKANSAS CITY, Ark., May 7—Cecil Gardner was mulling over his troubles as he crossed the pasture on his father's farm. He gave vent to his rebellious feelings by a vicious kick at what looked like a worn-out shoe sole. There was a shower of $20, $10 and $5 bills. He had kicked a decaying wallet.

The Woman Driver

The joy I get out of motoring is in having a peppy, responsive engine. My husband tells me that one reason why my car operates so well is because it's equipped with Champion Spark Plugs.

CHAMPION
Spark Plugs
WINDSOR, ONTARIO
A CANADIAN-MADE PRODUCT

Get your Champion Spark Plugs at
GILLESPIE GARAGE,
378 Aylmer. Phone 950.

Sold wholesale and retail by
J. J. DUFFUS, Ltd.
Peterborough.

Champion Spark Plugs
For sale by
J. W. WATSON,
Tire Service
446 George. 'Phone 968

KILLER WHALE BREAKS CABLE

Twenty-ton Monster Becomes Entangled and Cuts Communications.

BITES THROUGH CORE.

WASHINGTON, May 7—The War Department related yesterday how a strong-jawed whale interrupted communication between Seattle and Alaska last month by becoming entangled in the cable and lacerating 16 feet of it with his teeth.

The army cable ship Dellwood went out to repair the break and found the 20-ton monster with the cable wrapped about his lower jaw and around his body, three feet above the tail. The core of the cable had been severed by the whale's teeth in eight different places.

"Inasmuch as the cable core is covered both by gutta percha and heavy iron armor, and is very difficult to sever even with machinery, some idea of the whale's biting strength may be obtained," the War Department commented.

The whale was of the type known as killer and was about 28 feet long, having a maximum girth of about 19 feet.

BRITISH COLUMBIA
the land of opportunity

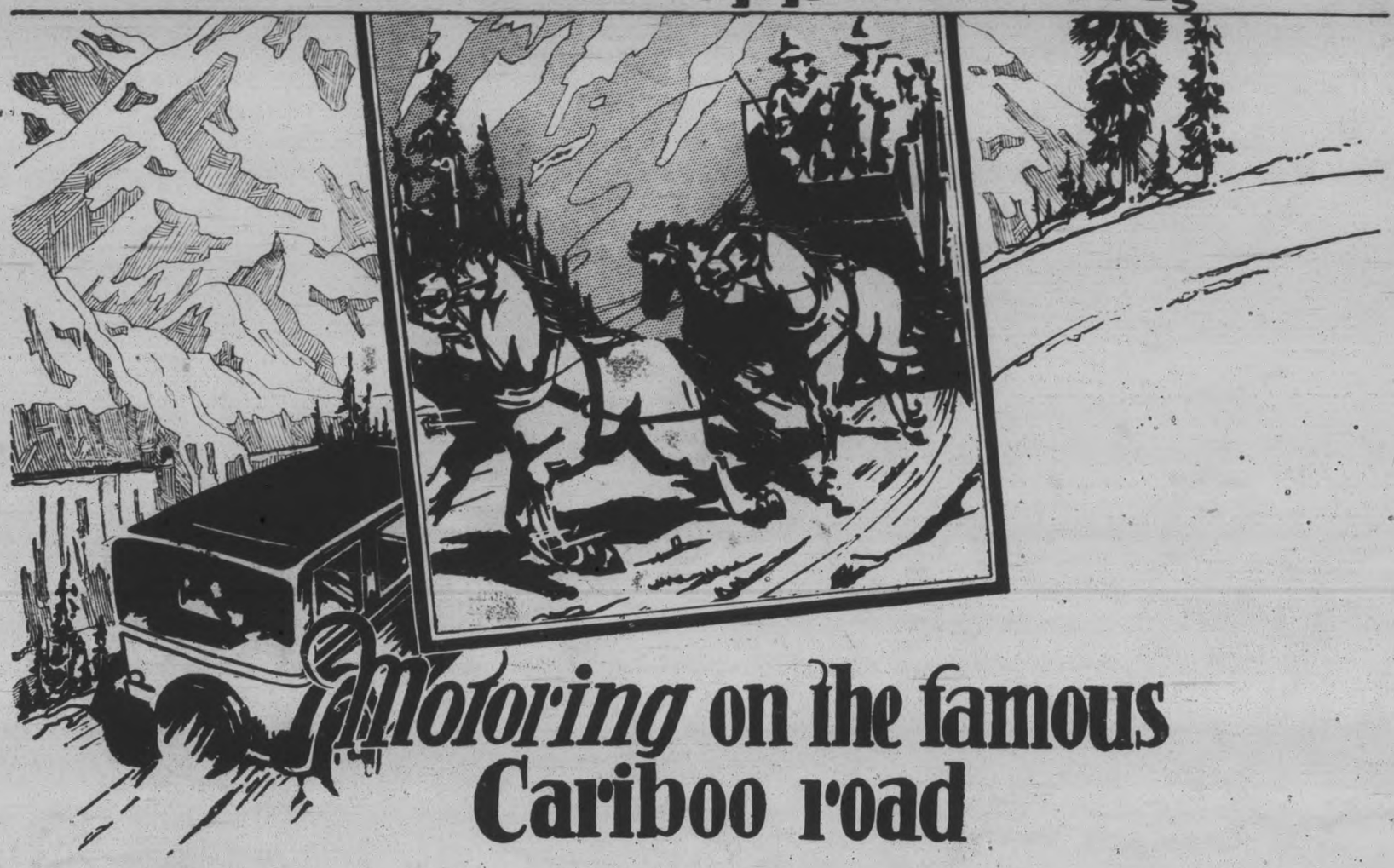

Motoring on the famous Cariboo road

GLOBE-TROTTERS say: "There are forty Switzerlands in British Columbia." The scenery is as varied as it is magnificent. One can spend weeks, and even months, touring a veritable wonderland. Through untamed splendors of the Canadian Coast Range, wanders the grand old Cariboo Road, along the majestic Fraser Canyon and then far into the northland. In 1861, when gold was discovered in the Cariboo, there followed a great influx to the "real Eldorado of British Columbia;" a wonderful road was hewn through this land of swirling rivers and yawning chasms, dazzling waterfalls, glistening glaciers and rugged ranges pointing their frozen fingers into the cloudless blue. Gold-crazed prospectors "cleaned up" anywhere from $20 to $300 a day; 50 million dollars in glittering gold was washed out of the bars along the rivers and creeks.

CANADA'S MOST WONDERFUL ROAD

Today, automobiles speed over the splendid road where once the miners toiled, and the weary miles of the gold rush are traveled in a few days. So rugged and inspiring is the scenery, that, as you round some curving promontory, you can almost hear the ring of hoofs and grinding of wheels, the clink of pick and shovel, and the oaths of eager-eyed men—haunting phantoms of a romantic past. The motorist likes to linger at Boston Bar, at Soda Creek, 70-Mile, 100-Mile and 150-Mile House, and other old roadhouses where those "he men" of bygone days foregathered. The road terminates at Barkerville—still an active producing camp. Alternate routes branch off at Quesnel, to Prince George, Vanderhoof and the great Bulkley Valley.

ENDLESS MILES OF HIGHWAYS

You'll want to motor down through the marvelous lake districts, the Kootenay, the Arrows and Okanagan, where a semi-tropic summer climate has clothed the fertile slopes in wondrous peach and apricot bloom, and British Columbia's famous, prize-winning apple, cherry, plum and pear orchards. Then there is the lovely Fraser Valley and the famous Harrison Hot Springs, where you will stop and imbibe new vigor from nature's health-giving waters. You'll love motoring up Grouse Mountain, at Vancouver; an unusual, scenic highway winding to a mountain top 4,000 feet high, where you're rewarded with a superb view of over 15,000 square miles of mountains, valleys, rivers and sea. You must include, too, a jaunt over the Malahat Mountain, up Vancouver Island Highway—truly "A Thousand miles of wonderland." Inexpensive motor transportation is available—private cars or de luxe public motor coaches.

THE LAND OF OPPORTUNITY

As in those days when men followed the promise of virgin gold, British Columbia holds out opportunity to all who come, and scatters nature's largesse with lavish hand. This rich province is larger than three United Kingdoms, and greater in productive area than the states of Washington, Oregon and California combined. Thousands of miles of land remain as yet undeveloped, fertile of soil, rich in minerals. Nowhere can the manufacturer find such a wealth of natural resource and industrial facility. The products of forest and mine, field and sea. Untold horsepower in mountain streams and finest quality steam coal. Service of three transcontinental railways and numerous branch lines, splendid highways and 50 or 60 steamship lines that ply from seaports now established as Canada's Western Gateway to world markets.

THE REVENUE OF 1926

Here are some of the figures that show the present prosperity and potential wealth of the westernmost province. A total of 1,500 busy manufacturing plants, in 1926, produced a revenue of $430,000,000—an increase of over 300 per cent. in three years! Agriculture produces $70,000,000, made up principally of dairy products, fruit, beef cattle, sheep, swine, poultry, fur and field crops. In 1926 the mines yielded $67,000,000 wealth, an increase of 11 per cent. over 1925. For the fourteenth time, British Columbia has produced more fisheries revenue than any other province, $25,000,000. But the greatest asset is timber, estimated as more than half of Canada's standing timber, the cut last year amounting to $82,000,000.

VACATION IN AN EVERGREEN PLAYGROUND

Come West this year on your vacation trip! Enjoy a splendid summer climate that averages around 62 degrees, keeping you vigorous and fit. Play golf or tennis, bathe in the Pacific—fish, hunt, or rove around. See this country for yourself!

BRITISH COLUMBIA PUBLICITY COMMITTEE
438 PENDER ST. W.
VANCOUVER, B. C.

D-7 PE

British Columbia Publicity Committee, 438 Pender St. W., Vancouver, B. C.

Please send me free

Illustrated literature of British Columbia

I AM PARTICULARLY INTERESTED IN—

	Check Here		Check Here
Tourist Information		Dairy Farming	
Fishing		Lumbering	
Hunting		Mixed Farming	
Fruit Growing		Mining	
Fishing (Commercial)		Manufacturing	
Land Settlement		Poultry	

Information not specified here will be gladly sent on written request.

Name _____

Address _____

CANADA'S EVERGREEN PLAYGROUND

COST OF SENDING BEER TO U. S.

(Continued from page 1.)

"Hawker told me it was impossible for him to do it because the C.P.R. did not run into the United States," said Mr. Lowe. However, he said, Hawker had volunteered to take the matter up with yardmaster McGowan of the Michigan Central and see what he thought about the matter. Later, said Mr. Lowe, he accompanied Mr. Hawker to see McGowan, and the letter "suggested a number of ways" that the cars might be moved into the United States. Mr. McGowan's first suggestions involved camouflaging the beer under the name of "laths," or some other commodity, and Mr. Lowe said he told him that it couldn't be done that way. Then, he said, McGowan suggested that the beer might be shipped in empty United States cars which were in transit through Canada to another point in the United States. The price suggested for McGowan was $200 a car, and the movement would have required the paying of many other railway employees.

Mr. Lowe said that when he found out how expensive the process would be he decided not to go into it. He denied that he had agreed to supply seals so that the cars could be properly sealed up after the beer had been placed in them. "McGowan told me I would have to get seals," he said. "I didn't say I had them."

Mr. Rowell asked him how it was that Carling's beer had got across into Detroit if it had not been sent there.

"They are manufacturing our beer in Detroit," retorted Mr. Lowe. "That's the biggest opposition we have today."

Questioned On Letter.

Mr. Lowe was questioned closely about a letter which has already been the subject of inquiry at the Windsor sittings. It is a letter bearing Harry Lowe's signature and written to the Ontario Superintendent of the Canadian Pacific Railway asking for the reinstatement of Hawker who was discharged some years ago, subsequent to his negotiations with Lowe. Sam Lowe, brother of Harry Lowe, has already admitted writing the latter, which, he said, his brother signed. This statement was supported by Harry Lowe today, who stated that the letter was "false" and that it was very "foolish."

"Mr. Lowe, who is your stenographer?" asked Mr. Rowell suddenly.

"I don't know" replied the witness.

"Do you mean to ask the commission to believe that?"

"Yes, I mean to ask the commission to believe that," Mr. Lowe said the dictated no letters, and that he did not know the stenographer.

"Mr. Rowell pointed out that the letter bore the initials "H.L.-I.H."

"What's the use of asking us to believe that nonsense?" remarked Chief Commissioner Brown, when Mr. Lowe claimed not to know who his stenographer was.

Sam Lowe was called to the stand to explain how the initials got on the letter. He said that he had put them there when he wrote the letter. They had no stenographer when the letter was signed, he said.

The commission adjourned to Hamilton.

WORE ALL HIS LOOT.

ALBANY, N.Y., May 7.—There was something incongruous in the appearance of the thin-faced but heavy-bodied negro Patrolman Waldo Church found lurking in the doorway of a clothing shop. He investigated, discovered that the suspect was wearing three pairs of trousers, one top coat, three raincoats, twenty caps and nineteen belts. The perambulating haberdashery was charged with grand larceny.

Animals that occasionally are fed candy are much more easily handled than those which never have tasted sweets, says a big game hunter and zoologist.

Temple Bar, Old London

WHEN, wearied and dust-flecked, the fair traveller of coaching days descended from her jolting conveyance her first thought was of the soothing, cleansing beauty of Yardley's Old English Lavender Soap.

After more than five generations Yardley's still removes the stains of travel, delightfully purifying and refining the skin with a mellow, creamy lather of purest quality—still leaves its elusive fragrance clinging to radiant cheeks.

By Appointment

YARDLEY'S Old English LAVENDER SOAP

The Luxury Soap of the World

One dollar buys a box of 3 large cakes at all best druggists and department stores

YARDLEY, 8 New Bond St., LONDON, Eng.

CANADA: 358-362 Adelaide W., Toronto 2, Ont. U.S.A.: 15 Madison Square, New York

CADETS PRAISED BY INSPECTOR

Campbellford High and Public School Boys Make Good Showing.

SHORT ADDRESSES.

CAMPBELLFORD, May 7. — Favored with ideal weather, inspection of the Public and High School Cadets on the High School Grounds on Friday afternoon brought out a large number of citizens to watch the Cadets go through their drill.

Sixty-seven boys took part in the Public School inspection under Company Commander Captain Nadoo Reynolds. The platoon commanders were Owen Hendry, No. 1; E. Grills, No. 2; M. Labrash, No. 3; and Quartermaster - Sergeant Roland Richardson.

The High School Cadet officers were: Captain, Jack McAvoy, 1st Lieutenant Kenneth Godden; 2nd Lieutenant Alex Little; 3rd Lieutenant Stuart Carr. Sergeants: Maynord Watson, Roy Barnum, and Staunton Archer. Corporals Grant Thain, Gerald Bailey and Gerald Coveney. Drummer: Thornton Ibey.

Captain Trudeau of Kingston was the officer inspecting, and the programme took in the march past, followed by column platoon drill; close column platoon drill, company drill under 1st Lieutensant Kenenth Godden; extended order under 2nd Lieutenant Alex. Little, and physical training under 3rd Lieutenant Stuart Carr.

Captain Trudeau, in addressing the Cadets, complimented them on their splendid showing. He said he was glad to note a steady improvement year by year. The training received as a Cadet is good for both mind and body. Military training is not carried on in expectance of war; Canada is neither expecting war or looking for it; but, the speaker said, war might be thrust upon her, and it is better to be prepared. In conclusion the captain complimented the instructors for the very efficient training they had given the Cadets.

Mayor Bygott followed the Captain with a brief speech. The inspection concluded with three rousing cheers for Captain Trudeau.

HOW DANCES BURN US UP

Scientists at the University of Helsingfors, Finland, have just completed interesting measurements of the energy consumed in dancing, in terms of heat units. The fast mazurka, reports Popular Science Monthly, consumed the most fuel—10.87 calories an hour for each kilogram of body weight, or almost twice the energy consumed by a stonecutter plying his trade. The polka required 7.56 calories; fox trot, 4.73; scottische, 4.76, while the waltz used up the least energy, 3.99.

Everywhere—Women Endorse this Greatest of Elements

McClary's 50 YEARS Experience 1877–1927

WOMEN from every Canadian community are testifying to the unfailing dependability, safety and satisfactory service of McClary's Speediron Element.

These testimonials are unsolicited. They come as free tributes from thousands of satisfied users of McClary's Electric Range.

Such nation-wide approval proves what McClary's have long claimed—that the Speediron is the most reliable and serviceable element on the market.

The Speediron is repairable, renewable and exceptionally economical. The coils are protected by a smooth, cast-iron, removable cooking surface.

Before buying, see this wonder element produced and used exclusively by McClary's. Made in the very style and size you require and sold at a price you can afford.

McClary's Electric Range

Also see McClary's A & F Electric Water Heater and Fibreform Tank Cover

304

RADIO PROGRAMS

FOR SUNDAY, MAY 8

ELEVEN O'CLOCK.

WLS (345) Chicago—Services.
WTAM (389) Cleveland—Services.
WLW (422) Cincinnati—Services.
KYW (536) Chicago—Services.

TWELVE O'CLOCK.

WLS (345) Chicago—Organ concert.
WJZ (454) New York—Orchestra.

ONE O'CLOCK.

WGN (303) Chicago—Organ.
WJZ (454) New York—Roxy and his gang.

TWO O'CLOCK.

WGN (303) Chicago—Recital.
WGY (379) Schenectady—Musical.
WEAF (492) New York—Young people's conference.

THREE O'CLOCK.

WGN (303) Chicago—White Sox vs Yankees.
KDKA (309) Pittsburgh—Organ.
WGY (379) Schenectady—Organ.
WTAM (389) Cleveland—Musicale.
WLW (422) Cincinnati—Organ.
WJZ (454) New York—Vespers.

FOUR O'CLOCK.

WNY (374) New York—Twilight hour of music.
WRC (469) Washington—Service from Washington Cathedral.

FIVE O'CLOCK.

WLIB (302) Chicago—Musical, songs; string quintet.
WEAF (492) New York—Orchestral concert; Biblical drama.
WOO (508) Philadelphia—Organ.
WHO (526) Des Moines—Drama.

SIX O'CLOCK.

WGN (303) Chicago—Punch and Judy; string quintet.
WBZ (333) Springfield—Ensemble; band concert.
WLS (345) Chicago—Services; players; quartet.
WEBH (370) Chicago—Organ.
WJZ (454) New York—Organ; soloists; jubilee singers.
WEAF (492) New York—Orchestra.

6.20 O'CLOCK.

WEAF (492) New York—Major Edward Bowes family—Vocal and instrumental.

SEVEN O'CLOCK.

WGN (303) Chicago—Million... sing; Almanack; Correll and Gosden, string quintet.
WEBH (370) Chicago—Orchestra.
WJZ (454) New York—Concert orchestra; travelogue.

EIGHT O'CLOCK.

WPG (300) Atlantic City—Concert.
WJZ (454) New York—Godfrey Ludlow, violinist; Solita Cabrera Gainsborg.

8.15 O'CLOCK.

WEAF (492) New York—Atwater Kent hour.

NINE O'CLOCK.

WGN (303) Chicago—"Our music room."
WIP (508) Philadelpjhia—Symphony orchestra.

TEN O'CLOCK.

WGN (303) Chicago—Sam 'n Henry; vocal; Bible readings ;piano.
WTAM (389) Cleveland—Orchestra.
WJR (517) Detroit—Song service.

ELEVEN O'CLOCK.

WHT (400) Chicago—Request program; back home hour.
WOC (484) Davenport, Ia.—Little Symphony orchestra.

FOR MONDAY, MAY 9.

SIX O'CLOCK.

WRBM (226) Chicago—Movie hour.
WGHP (270) Detroit—Dinner concert; information service.
WLS (345) Chicago—Markets; orchestra; sports.
CFCA (357) Toronto—Organ recital.
WRNY (374) New York—Songs; stocks ;scores; concert ensemble.
WTAM (389) Cleveland—Orchestra.
WJZ (454) New York—Serenading Shoemakers. Roxy and His Gang.
WCAE (461) Pittsburgh—Concert; scores; Uncle Kay Bee.
WEAF (492) New York—Trio; talk; string quartet.
WIP (508) Philadelphia—Uncle Wip; dancing lesson.
WNYC (526) New York—German lessons; piano twins.

SEVEN O'CLOCK.

WABQ (261) Philadelphia—Serenaders; soloists.
WMCA (341) New York—Lecture.
WLWL (384) New York—Baritone; talk; concert.
WOR (405) Newark—Current events; N.Y. University program.
WLW (422) Cincinnati—Orchestra; theatrical review; orchestra.
CNRO (434) Ottawa—Aunt Bessie; markets; dance orchesta.
WEAF (492) New York—Wall Street follies.
WJR (517) Detroit—Orchestra and Lingeman entertainers.
WNYC (5256) New York—Air college; Irish music.

7.30 O'CLOCK

WABC (316) New York—Sketches; memory's lane.
WSAI (326) Cincinnati—Orchestra.
WEAF (492) New York—Hire's Harvesters, musical travelogue.

EIGHT O'CLOCK.

WLAC (225) Nashville—Vocal.
WABC (316) New York—A night in Tony's.
WMCA (341) New York—Jewish hour of music and song.
WRNY (374) New York—Soloists.
WOR (405) Newark—Musicale.
WJZ (454) New York—The Record Boys.
WEAF (492) New York—A. and P. Gypsies.
WNYC (526) New York—Songs; talk; trio.

8.30 O'CLOCK.

WHK (272) Cleveland—Hawaiian quartet.
WJZ (454) New York—Light opera.
WHO (526) Des Moines—Orchestra.

NINE O'CLOCK.

WLAC (225) Nashville—Dance hour.
WBAL (246) Baltimore—Concert.
WRVA (256) Richmond, Va.—Talk; orchestra and soloists.
WGHP (270) Detroit—Orchestra.
WABC (316) New York—Musical.
WMCA (341) New York—news; orchestra.
WRNY (374) New York—Quartet.
WLWL (384) New York—Concert.
WLW (422) Cincinnati—Burnt corkers.
WEAF (492) New York—Opera, "La Gioconda."
WJR (517) Detroit—Theater hour.
WNYC (526) New York—Recital.

9.30 O'CLOCK.

WHK (272) Cleveland—Serenaders.
WBZ (333) Springfield—Orchestra.
WJZ (454) New York—Al Friedman's orchestra.

TEN O'CLOCK.

WABC (316) New York—Orchestra.
WSAI (326) Cincinnati—Musical.
WMCA (341) New York—Orchestra.
WLW (422) Cincinnati—Fire fighter program.
WCAE (461) Pittsburgh—Olga and her gang.
WEAF (492) New York—Orchestra.
WHA (535) Madison—Readings; musical program.

ELEVEN O'CLOCK

WRVA (256) Richmond—Orchestra.
WABC (316) New York—"Midnite medley."
WMCA (341) New York—Entertainers; orchestra.
WTAM (389) Cleveland—Dance orchestra; organ recital.
WLW (422) Cincinnati—Burnt corkers.
WRC (469) Washington—Swanee syncopators.

TWELVE O'CLOCK.

WRVA (256) Richmond, Va.—"Carry me back to old Virginny."
WHO (526) Des Moines—Organ.

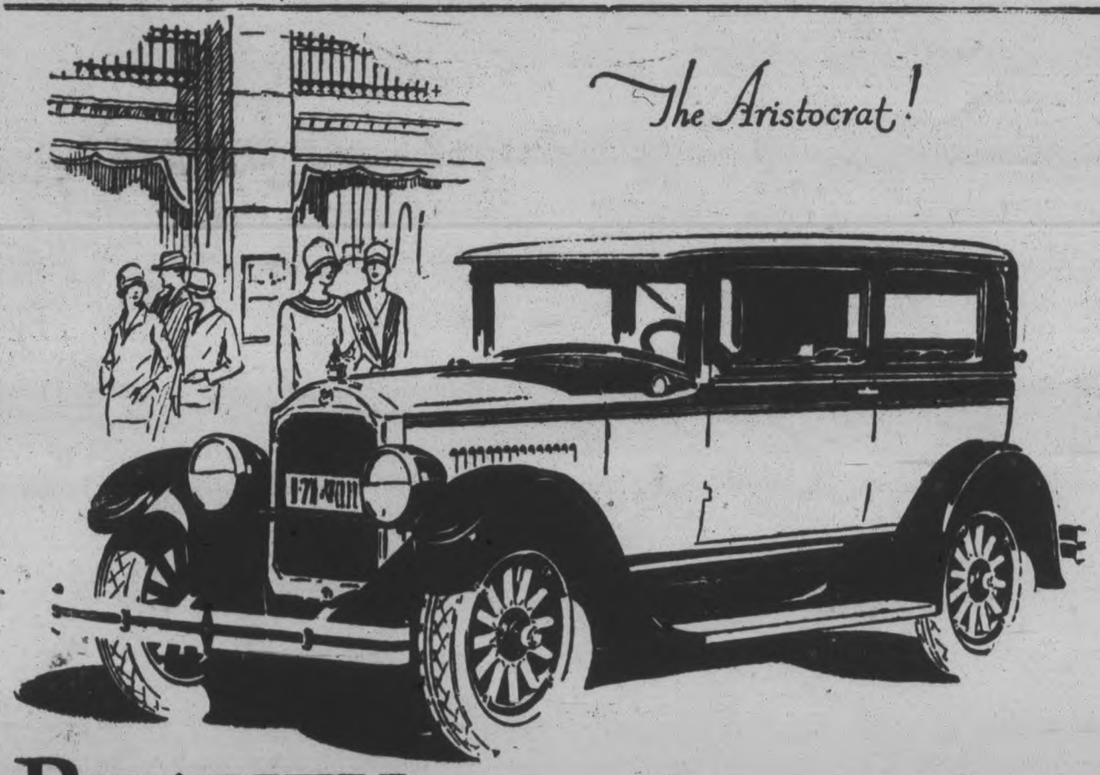

BEAUTY— *no other car can claim!*

THE New Star Car arrests attention because it was designed for *Beauty* as well as *Comfort* and *Service*. Its ultra-modern body lines lend an air of distinction that is not duplicated by any other automobile in its price class.

The New Star Coach—with its soft, luxurious upholstering, its wide and comfortable seats for driver and front-seat passenger—and its exceptionally attractive colors—has no equal, per dollar of purchase price.

New Star Car Features

Red Seal Continental "L"-head Motor
Full Pressure Lubrication
Morse Silent Timing Chain
Thermostatically Controlled Cooling System
Whirlwind Acceleration
Locomotive-type Brakes
Super-Sensitive Steering
Cold Riveted Chassis Frame
Pullman Ventilators
And Other Quality Features.
Nation-wide Service Facilities

Durant Motors of Canada, Limited Toronto, Canada

The * NEW * STAR * CAR

FOURS SIXES

The Aristocrat of the Low Price Field

B-727

SELKIRK & ELLOITT

Phone 98 Oriental Building 171-175 Hunter St.

ROSENEATH NEWS

ROSENEATH, May 7.—Mrs. A. Comfort and little Maxine of Grimsby are visiting her parents, Mr. and Mrs. Orra Varcoe.

Mr. Jack Winfield, Royal Bank staff, Port Hope, is in the bank here, taking the place of Mr. Howard Lapp, who is on the sick list.

The King's Missions Band will meet on Saturday afternoon at 2 p.m.

Mr. William Davey has returned to his home in Centreton after spending the winter with his son, Mr. Marcena Davey.

Mrs. (Dr.) Hershey and little daughter, Mary Lou, are visiting relatives in Toronto.

Miss Reta Varcoe, R.N., daughter of Mr. and Mrs. Orra Varcoe, was married to Mr. Luis Murrell of Chicago on April 25th.

Mr. and Mrs. M. Davey, Mr. and Mrs. M. McMillan spent Sunday with friends in Cordova.

Mr. E. Hershey, Toronto, is spending a few days with his brother, Dr. Hershey.

Mrs. Ella Brown has gone to Oakville to nurse her sister, who is seriously ill.

H.P. SAUCE

That cold meat will taste better with H.P. Sauce.

PIANO RECITAL.

To Be Given By Pupils of Mrs. L. H. Winslow and Mr. Wagner.

The pupils of Mrs. L. H. Winslow and Mr. Wagner will give a recital in the parish hall, Ida, on Wednesday evening next. They will be assisted by the Misses Muriel Mattchett and Helen Staples.

DOCTORS ADVICE TO THE SICK

Wash Away All Poisons in Stomach, Liver, Kidney and Bowels Before Breakfast

To feel your best day in and day out, no more headaches, indigestion, gas on stomach, bilious attacks, rheumatism, kidney pains, bad breath, you must bathe your self inside. Start today by taking one Tanol Calomel tablet before meals or two at bedtime, then next morning drink a glass or two of hot water to wash from the stomach, liver, kidney and bowels all the previous day's waste, poison and toxins before more food is taken in. Get a few Tanol tablets from F. C. Weber, Charlotte street, Peterborough. They are harmless to take, do not nauseate, no bad after effects, no salts or seidlitz next morning, like ordinary calomel. Then you can eat better, sleep better, work better, think better and look better.

m-t-s.

Nerves on Edge

When the nerves go wrong everything is wrong.

The whole human body including each and every organ is dependent on the nervous system for energy and direction.

When nerve force becomes exhausted the organs fail in their functions and the result is discomfort and pain.

Headache, neuritis, sciatic-rheumatism are often developed. But there is also restlessness, nervousness, irritability, sleeplessness and depression and discouragement.

To regain health and vigor the nervous system must be restored by such treatment as Dr. Chase's Nerve Food.

The use of narcotics and opiates only relieve pain at terrible expense to the nervous system. Lasting relief can only come by feeding the nerves. Your system has failed to do this and it is therefore necessary to employ Dr. Chase's Nerve Food to bring the nervous system back to normal.

Dr. Chase's Nerve Food

60 cts. a box, all dealers or The Dr. A. W. Chase Medicine Co., Limited, Toronto 2, Canada.

MILLBROOK PLANS TO HAVE FIRE AREA

To Prevent Erection of Inflammable Buildings Near Stores —Council Meets.

MILLBROOK, May 7. — The regular meeting of the Millbrook council was held this week, and was attended by all the members, Reeve W. T. Wood presiding.

Communication from Chief Gimblett of Peterborough, regarding sale of fire engine, read by the clerk.

Councillors Lang and Eakins will inspect same in the near future.

Deputation from local fire company waited on council regarding new clothing equipment.

Stinson-Eakins: That fire hall committee be authorized to purchase 100 to 150 feet three-ply fire hose at best quotation.

Sayles-Eakins: That tenders for supply of clothing for fire company be received up to May 16 ,the following being specified:

Nine pairs rubber boots; 8 coats; 8 hats; 9 pairs gloves.

Reeve Wood informed Mr. John Hatherly that his request to have shade trees cut down in front of his property on Main street would receive the consideration of the council.

J. Stevenson also waited on council requesting that the road leading to his residence be repaired and a light installed. Council decided to make such repairs as it is considered necessary this season.

Scoutmaster E. H. Barnes addressed council on behalf of the 'teen age boys of the municipality, desiring information in regard to fitting local celebration of Canada's Diamond Jubilee. On patriotic grounds, Mr. Barnes urged the council to have the occasion marked in some manner appropriate to the importance of the national event.

Stinson-Lang: That a public meeting be called for Monday, May 9th in the town hall, giving the citizens opportunity to discuss the matter of holding a celebration locally on July 1st or 2nd.—Carried.

The report of the Fire Underwriters' Association was again read by the reeve, and after discussion the council instructed the clerk to reply that the request would be complied with as far as possible.

Councillor Sayles gave notice that he would introduce a bylaw at the next regular meeting of the council defining the fire limit area of business section of the village.

The erection of buildings of an inflammable nature in close proximity to stores and other business premises, will be prevented by the by-law in view.

A communication from the Hydro-Electric Power Commission, Toronto, was read, stating that the estimate on cost of local plant is being prepared and will be submitted as soon as details have been thoroughly canvassed.

Sayles and Eakins: That Council give orders for the taking up of sidewalk on Cavan street, and also from Union street to Tupper street.—Carried.

Necessary repairs to bridge near Mrs. Archer's residence, King street east, will be made, and in other sections as Council found necessary after its recent tour of the municipality.

Assessor J. J. Clarke presented the Assesment Roll for municipality for 1927.

Lang and Sayles: That Assessment Roll be received and that Council sit as a Court of Revision on Monday, June 6, at 7 p.m.—Carried.

Eakins and Lang: That the following accounts, read by Clerk, be ordered paid:

W. G. Russell & Sons	$11.30
Hydro-Electric	71.99
Millbrook Rural Tel. Co.	3.70
Municipal World	1.50
H. White	4.00
J. J. Clarke	90.00
H. Nattress	22.80
Attwooll & Sheppard	7.28
W. Budd	5.00
S. Donnelly	21.00

Council adjourned to meet again at the call of the Reeve.

JOLLY JINGLES By Graham Hunter

Bienvenue à Québec

FOR THE

Canadian Handicraft *and* Folk Song Festival

MAY 20--21--22

DO YOU know the charm of the handwork of Old Quebec? The homespuns, coloured like hill and sky, that wear forever . . . the *catalognes*, vivid, modern looking things, just right as country house rugs . . . the delicate beadwork and moose hair embroideries . . . the *bottes sauvages* and *ceintures fléchées* (sashes) . . . the furniture, made from the traditional patterns of Normandy and the Loire?

You can see them, and many others, at the three-day Canadian Handicrafts and Folk Song Festival at the Chateau Frontenac, Quebec, May 20-22.

Looms will be at work. Embroiderers, basketmakers, ship model builders, snowshoe fashioners will ply their crafts. Many of the workers are accomplished singers themselves, and accompany their work with the traditional airs. Others will be accompanied by the most famous of the village *chansonniers*, some of them coming even from far Gaspé and Baie Saint Paul.

Besides the village singers, a group of celebrated Canadian artists, noted for their study of folk-music, will render concert programmes. Notable among them are Rodolphe Plamondon, tenor, late of the Paris Opera; J. Campbell McInnes, baritone, soloist with the Philadelphia Symphony; Mme. Jeanne Dusseau, soprano of the Chicago Opera Association; Mlle. Juliette Gaultier de la Verendrye, mezzo-soprano, well-known as a chanteuse of folk-music; Madame Cedia Brault, soprano; Germaine Le Bel and Charles Marchand, of Montreal. The Hart House Quartet will interpret harmonizations of melodies and arrangements for strings made by Ernest MacMillan, Healey Willan, Oscar O'Brien, Alfred La Liberté, Victor Brault and others. Also "rondes enfantines", organized by Madame Duquet, of Quebec; a choir from Indian Lorette; the Chanteurs de St. Dominique. There will be French Madrigals of the early Seventeenth Century. The Basilica will hold a service with traditional Gregorian music.

ALL EXPENSE TOUR

Under the Personal Direction of MR. HENRY BUTTON

For full information apply

JAS. SKINNER, Agent
343 George Street - Phones 18—19

Canadian Pacific Railway

SAFEGUARDING MILK BY PASTEURIZATION

(Report of M.H.O., Toronto, Continued from Thursday)

The first depots were established by Mr. Straus in New York City in 1893, for the distribution of pasteurized milk to infants in the poorer districts of that city. He states that in the months of July and August alone in 1890, 1891 and 1892, there died 13,201 children under five years of age, of which 6,122 died from infant cholera or diarrhoeal diseases. Wherever Straus' milk depots were established, the infant mortality was greatly reduced. Mr. Straus continued these depots at his own expense until 1919.

The example set by Mr. Straus in turning to practical account the scientific knowledge and advice which he had received from Jacobi and Freeman has unquestionably been a great force throughout the civilized world, and is, in itself, enough to immortalize his name.

The New York Milk Committee also gave a great impulse to the work of reduction of infant mortality in New York City. This committee was established in 1907, by the Association for Improving the Condition of the Poor. The average infant mortality for the previous ten years in New York City was 153 per thousand births. The committee announced as its chief object the reduction of infant mortality, and as its second object the organization of the milk supplies of New York City. It was composed of a number of prominent philanthropic men and women who freely gave of their time to the good work. During the first year of its existence this committee established four infant stations, which it operated at its own expense. These stations dispensed milk in quart bottles and sent nurses into the homes to instruct the mothers how to prepare the feeding for infants and how to care for them. During the following years these infant milk depots were increased, until 1911, when they were operating, in all, 31 depots. Their opening was followed by a wonderful reduction in the infant mortality. During the period of the Committee's Milk Depot Work extending over four years, the infant mortality of the city was reduced from 153 per thousand to 111.

(More of this Report follows Tuesday).

This Space Authorized by

PETERBOROUGH MILK PRODUCTS, LTD.

PHONE 1900 PETERBOROUGH, ONT.

YOUTH SUCCUMBS AFTER TWO WEEKS

ROANOKE, Va., May 7 (Canadian Press).—Walter Boothe, farmer lad who had been kept alive more than two weeks by artificial respiration, died early today.

The youth had been kept alive by his friends raising and lowering his arms to force air into the lungs which collapsed on April 21, when he was about to undergo an operation for dislocated vertebrae.

As death stalked before him the eighteen-year-old lad smiled and encouraged his companions who stood tirelessly beside his bed as human pulmotors. Now and then he spoke to his family of the mysteries of life after death which he felt were drawing their curtains about him.

BUNIONS Unnecessary *Prove it in 15 Days!*

Can you believe your eyes? The same wonderful demonstration *on your feet*, free if it fails. No wonder foot specialists have turned their attention from surgery to *Pedodyne solvent*, the miracle of chemistry that gently but surely dissolves the growth.

Bunion pain stops from first day with Pedodyne—almost instantly. Actual reduction takes a little time. Two weeks or more. Isn't it wonderful that you can absolutely do away with the malformation and be wearing smaller shoes by the time you need new shoes again?

Trial FREE

The full treatment, guaranteed to bring complete results, may be yours to try—if you'll only clip this special coupon and mail it at once.

KAY LABORATORIES
Dept. B-453
60 Front St., W., Toronto, Ont.

Please arrange for me to try your Pedodyne process, to dissolve bunion formation and restore normal ease and flexibility of affected joints.

Name _____
Address _____

(This is NOT an order; skip mailing C.O.D.)

ORDER OF THE EASTERN STAR "ACROSS CANADA" TOUR MEETING WITH EXCELLENT RESPONSE.

The personally conducted all-expense tour across Canada organized by the Order of the Eastern Star of the Provinces of Ontario and Quebec is being well received by members of the Order.

The party will travel by Canadian National Railways special train leaving Toronto, Thursday, July 21st and the itinerary calls for stopovers in the principal cities of Western Canada, and also in the wonderful and magnificent scenery of the Canadian Rockies, including that gem of the Rockies, Jasper National Park. Certainly no better occasion could be chosen in which to make such a trip as this Diamond Jubilee Year, the sixtieth anniversary of Confederation particularly by the members of the Order of the Eastern Star, who have the welfare of the Dominion so much at heart. The trip will be long remembered by those fortunate enough to enjoy it, not only on account of the wonderful story of Canada which will be unfolded before their eyes, but also because of the pleasant and congenial company which will add much to the pleasures of the trip.

Descriptive booklet and reservations may be secured from the Passenger Traffic Department of the Canadian National Railways at Toronto ,or from any Agent of the Company. 2d-7-19

A.Y.P.A. HOLDS PLAY CONTEST

Three of District Branches Compete in Lindsay— Others Act Here.

ONE ACT PRODUCTIONS.

An innovation in the way of contests was staged last evening when the Anglican Young People's Association of the Peterborough district presented three one-act plays in the new parish hall of St. Paul's Anglican church in Lindsay. This unique contest will be finished on Wednesday night next, when three other one-act plays will be given by the young people, in St. John's parish hall, the best offering of the six plays to be then decided by the judges, Mr. F. E. Kerr, of the teaching staff of the Prince of Wales School, Mr. A. D. Clark, of the Canadian Pacific Railway staff, and Miss Cathleen McCarthy, of the staff of The Examiner.

About two hundred people, including between thirty and forty from Omemee, and about twenty from Peterborough, were present in St. Paul's hall in Lindsay last evening, for the first three plays of the series, presented by the A. Y. P. A. societies of St. Paul's church, Lindsay, St. Thomas' church, Omemee, and St. Luke's church, Peterborough. Rev. F. O. Gallagher, M.A., B.D., assistant at St. Paul's church, acted as chairman. During intermissions, piano numbers were played by Mrs. W. McClintock, and after the performance refreshments were served to the various casts and visitors, in the downstair rooms.

Applause was general for the three entertaining little plays, which were required to be of the comedy type, to be not more than thirty-five minutes in duration, and to contain not more than eight characters. They were effectively presented, with attention in every instance to characterization and snappy action, the young actors excelling themselves in presentations of various types.

"Thirty Minutes for Refreshments" was the offering of St. Paul's church A. Y. P. A. of Lindsay, and depicted the adventure of a "dyed in the wool" bachelor who is pursued by importunate females. He pauses at a railway refreshment counter to order a meal, and, through a mix-up in the delivery of two notes by a colored servant, has unexpected visitors in the persons of a young bride and a sentimental maiden lady of uncertain age. His dinner grows cold and he grows hot over the resultant complications. Parts in this play were taken as follows: Eddie Nesbitt, as John Downley, the bachelor; Goldwyn Gamble, as Clarence Fitts, the colored servant; Percy Shuttleworth, as John Foxton, a young married gentleman; Jack Cailey, as Major Pepper, brother to the maiden lady aforesaid; Josephine Maddison, as Mrs. Foxton; Stella Graham, as Arabella Pepper, a maiden lady, and Ruby Graham, as Polly, a waiting maid at the Blackwater Junction restaurant. Mrs. E. R. Lounsbury directed the play.

"Converting Bruce" was the play presented by the young people from Christ church, in Omemee, and dealt with the efforts of a pretty girl and her chum to convert a young college boy who detested women in general. He pretends to be deaf, falling in with a plan of his boy friend, and the young lady has difficulty in vamping him, finally succeeding, however, to the satisfaction of all concerned. Those taking part were: H. W. Hill, as Jack Webster; and Jack Bent, as Bruce Harrington, both college boys; Marion Dickson, as Peggy Lee, and Ethel Stephenson, as Beth Stuart, fair co-eds. The directress was Mrs. Stephenson.

The play presented by the A. Y. P. A. of St. Luke's church, Peterborough, and entitled, "The New Reporter," outlined the trials of a young man who fell in love with an editor's daughter and then took the place of a new reporter in her father's office. He has various difficulties with people who come in to get "pieces in the paper," and becomes involved in difficulties with Mrs. Brannigan of Fish Lane and Otto Hansler, who has just "thrown a real party" at his home, with all the trimmings. The new reporter is more truthful than diplomatic in his newspaper writeups of affairs, and calls down the wrath of subscribers on his head, while the real reporter stands by and stutters in an effort to reveal his identity.

Those taking part in this play were Mrs. W. Hepburn, as Mrs. Brannigan; Gertrude Doupe, as Nancy, the editor's daughter; Roland Krant, as the editor; Morgan Perry, as the hero, Jack Lewis; Douglas Bethune, as Reginald Tupper, the real "new reporter," Herbert Lee, as Freddy, the office boy; Victor Sedgewick, as Otto Hansler, and Howard Pammett as Officer Flynn. Miss Flossie Pammett acted as directress.

Mr. Cecil Hope, convenor of the Dramatic Committee, which has charge of this contest, appeared during an intermission to thank the Lindsay A. Y. P. A. for the use of their hall, and to announce the finish of the contest next Wednesday evening at St. John's parish hall, Peterborough.

INVISIBLE RAYS SOLVE CRIME.

Criminals who alter documents with any ink that contains iron can be detected by ultra-violet rays, according to Professor Bruning, Berlin scientist, in Popular Science Monthly. Postal thieves who open letters and reseal them also are branded guilty by the rays; one kind of mucilage, for instance, glows with a fluorescent light under the rays, while another does not.

Artificial pearls, however, skilfully made, are revealed as false, as are imitation diamonds. The finest genuine diamonds shine with a magnificent purple light under rays of the ultra-violet lamp.

She Always Keeps Them For Family Needs

Mrs. R. McIntyre Swears by Dodd's Kidney Pills

An ardent user of Dodd's Kidney Pills for many years, Mrs. R. McIntyre, who lives at 92 Walnut St., Brantford, writes:—

"I have used Dodd's Kidney Pills for backache, sciatica and all aches and pains. I always give them to the family when they need a doctor. They are our doctor and never fail us."

Dodd's Kidney Pills as a tonic and family medicine are without equal. When you feel worn out, tired and run down, the chances are ten to one that the kidneys are at fault. Keep the kidneys healthy with Dodd's Kidney Pills.

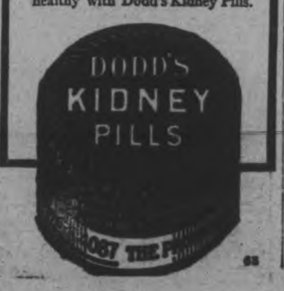

NEW PLANE STOPS LIKE A MOTOR CAR

Remarkable "Sea Hawk" Rivals Birds in Speed Range and Control.

Only six feet of air separate the plane from the ground. Motor roaring, it flirts with the earth. Gracefully, lazily, it skims closer, throttled so low that a fast motor car could outdistance it. It touches—rises again, wheels spinning from the contact—and airily circles the field. Now it lands. Rather, it "sits down." Instead of bumping for many yards allong the ground, it glides to earth and stops within a few feet!

Such was the first public test recently at Mitchel Field, N.Y., of a remarkable new fighting airplane, the Sea Hawk, built for the U.S. Navy. The plane's ease of maneuvering at slow speed, and its hydraulic wheel brakes indicated, says Popular Science Monthly, that it could land directly upon the deck of an airplane carrier. Yet, when its 425-horsepower motor is opened up, the plane achieves a speed of 170 miles an hour. The Sea Hawk is called the fastest plane in the world equipped with an air-cooled motor.

Embodied in its construction are a thrust-back lower wing, enabling the pilot to see his landing gear; shock absorbers; staggered wing construction, and curved upper wing, to avert danger of the deadly tail-spin. It can be converted in a few minutes into a seaplane by the addition of pontoons. Under the cowling are two machine guns, which fire through the propeller.

Novels afety devices—features usually sacrificed to speed and maneuverability in fighting planes—are provided. A button in the cockpit, in case of fire, squirts extinguisher fluid on the engine. A valve empties the gasoline tanks into the sea in an instant. And a rubber lifeboat is within reach of the pilot, provided with bottles of liquefied carbon dioxide gas that inflate it in six seconds, and small oars for paddling, if the plane should fall into the ocean!

Does Your Back Ache?

Then your kidneys are out of order and you need Gin Pills

Gin Pills stop backaches by acting directly on the kidneys and the bladder. They soothe, heal and strengthen the inflamed organs. Thousands who have used Gin Pills enthusiastically recommend them.

Get Gin Pills today at your druggist, 50c a box. National Drug and Chemical Company of Canada, Limited, Toronto, Canada.

GIN PILLS

FOR THE KIDNEYS 129

SOCIETY PLAYS APACHE GAME

La Belotte, an Apache card game, has routed bridge and mah jong for the favor of Paris society. A Belotte championship of France competition was recently held in Paris with 250 entries for all parts of France. The game is a very complicated one and requires great skill, but its popularity is growing rapidly.

NASH

Leads the World in Motor Car Value

Canada Has Gone Nash!

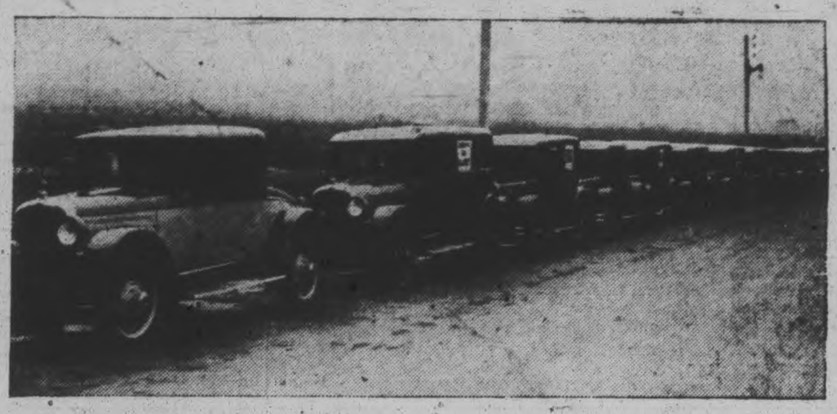

61 Nash Cars Driven Away From Toronto—*In One Day*

A STRIKING indication of the increasing popularity of Nash cars in Canada is contained in the above photograph.

On one day—May 3rd—61 Nash cars were driven away from the new Breay-Nash Motors building in Toronto by Nash dealers from all parts of Ontario.

Light Six, Special Six and Advanced Six models were all included in this "drive-away"—the greatest occasion ever staged by Nash in Canada.

The Ontario Nash dealer organization, of which we are proud to be a member, were unanimous in declaring that all indications point to a record-breaking year for Nash here.

For the brilliant new Nash models are winning enthusiastic praise wherever they are seen. Come see these beautiful cars at our showroom.

DAWSON & JOHNSTON

Phone 2123 - Corner George and McDonnel Sts.

BOYS' WEEK PROGRAM

May 9th to May 15th

BUILDING BOYS IS BETTER THAN MENDING MEN

Monday—Son and Father Day

12.00—Son and Father Banquet. Taylor Statten.
4.15—Boys' trips to factories.
8.00—Mass Meeting in Opera House. Taylor Statten, speaker. Male Voice Choir and Boys' Band in attendance.

Tuesday—Parade and Circus

4.15—Boys' trips to factories.
6.30—Mammoth Parade, school children, horses, cars, and a real Circus Parade, animals and everything.

Wednesday—Boys' Day in Citizenship

8.00—**CIRCUS, BROCK STREET RINK.** Clowns, animals, bands, calliope and everything. Famous Brunswick Panatrope, lent by Heintzman & Co., and Male Voice Choir in attendance. Admission, 25c.
4.15—Boys' trips to factories.
4.15—Boys' trips to Filtration Plant, Sewage Disposal, Fire Hall and City Buildings.
8.00—Special Council Meeting and Circus for boys.

Thursday—Boys' Day in Industry

4.15—Boys' trips to factories.
6.30—Banquet for boys in shops apprenticed to trades.
7.30—Boys' trips to factories.
8.00—Hobby Show opens, Y.M.C.A. Admission, 25c.

Friday—Boys' Day in Hobbies

2.00—Hobby Show open in Y.M.C.A.
4.15—Boys' trips to factories.
7.30—Hobby Show in Y.M.C.A. Admission, 25c.

Saturday—Competition Day

9.00—Special Dog Show, Y.M.C.A.
2.00—Events for every boy in the city. Entries close May 7, 8 p.m.

Sunday—Son and Father Day in Churches

Churches will work out their own programmes.

OBJECTS—Interesting the community in the boy and the boy in the community. All receipts of Circus in excess of expenses go to charitable institutions.

Three Hours of Progressive Selling with Special Values at the Cressman Stores

SPRING AND SUMMER VOILES
2,000 Yards of Quality Voiles

Our new Spring and Summer Voiles have arrived, and are now open for your inspection. The assortment of designs are the best we have ever had. Small and medium patterns on beautiful pastel ground shades. Suitable for ladies' and children's dresses. Beautiful soft quality.

WASH GOODS DEPT., MAIN FLOOR—36 AND 38-INCH

59c Yard

ONE-HOUR SALE TONIGHT
7.30 TO 8.30

Yard-wide Lace-Edge Filet Net

Splendid quality Imported Lace Edge Filet Net in white only. Very effective design and full 36 inches wide.

REGULAR 50c—SPECIAL

29c Yard

THIRD FLOOR ONLY

Fancy Floral Designed Crepes

Now showing the very newest in Dress Crepes in small popular patterns; also medium designs for summer wear. All new colorings. 36 to 40-inch.

SPECIALLY PRICED

$1.00 to $3.00

SILK DEPT., MAIN FLOOR

Special Bargain Annex Items

DO NOT OVERLOOK THESE WONDERFUL VALUES TONIGHT

36-INCH LIGHT PRINTS, in many stripe designs, yard . . 19c
LADIES' VESTS, a variety of styles and qualities, each, 20c to 39c
LADIES' SUEDE GLOVES, strap wrist style, in five colors, per pair 59c
LADIES' UMBRELLAS, good strong taffeta top, new handles, each $1.00
"KING'S PRIZE" FULL SIZE COMFORTER BATTS, good quality, each 55c
BED SHEETS, made of very strong white sheeting, size 72 x 90, each 98c
"IBEX" FLANNELETTE BLANKETS, white and grey, with border, pair $2.39
JAPANESE GRASS RUGS, good patterns, in brown and green, 18 x 36, each 25c
LADIES' SPRING AND SUMMER WEIGHT BLOOMERS, all sizes and colors, pair 39c
ENGLISH TOWELS, cream grounds, with colored stripes, 20 x 38, each 39c
VERYTHING TOILET PAPER, same large size rolls always sold . . . . . 10 for 48c
LADIES' COTTON LISLE HOSE, in black and colors, all sizes, pair 25c
1,000 YARDS DRAPERY CHINTZ, new cloth and new patterns, yard 19c

"HESPELER" GRANITE WARE

6.30 TO 9.30—TONIGHT

59c Each

Special selling tonight at the lowest price of the year, this first quality Granite Ware. Your choice of Dish Pans, Round Roasters, Straight Sauce Pans, London Kettles, Preserving Kettles, Water Pails and Potato Pots.

BARGAIN ANNEX ONLY—THREE HOURS ONLY

Moth Proof Bags

HAVE YOU BOUGHT YOURS YET?

A new shipment of these handy Moth-proof Garment Bags have arrived. Open at side with five metal clasps. Size about 57 inches long.

SPECIAL

78c Each

MAIN FLOOR AND BARGAIN ANNEX

1,000 YARDS

Heavy Quality Factory Cotton

40 INCHES WIDE

Here we have the best quality of Factory Cotton obtainable at this price—even better han sold at 25c. 40 inches wide.

NO PHONE ORDERS

17c Yard

BARGAIN ANNEX ONLY

The CRESSMAN Company Limited

WHEAT POOL HIGHLY PRAISED

U. S. Secretary of Agriculture Says It Has Solid Foundation.

CREDIT TO CANADIANS

KANSAS CITY, Mo., May 7.—(By Canadian Press)—Glowing tribute to the achievement of the Canadian farmer in establishing on a solid foundation a co-operative grain marketing system, was paid by W. M. Jardine, United States secretary of agriculture, in an address here before the International Wheat Pool Conference. The success of the Canadian wheat pool, Mr. Jardine said, bore splendid testimony to the resourcefulness and ability of the Canadian farmers and agricultural leaders. Their successes, he suggested, should serve as an example to producers in other countries.

The gathering of delegates from all quarters of the globe to discuss the problems of grain marketing, the speaker emphasized as striking proof that co-operation could bridge international boundaries.

"I believe strongly in the possibilities of co-operation, not only as an efficient method of marketing farm produce, but as a means of co-ordinating production and marketing, and of bringing the farmer into contact with the requirements of the consumer of his product," Mr. Jardine declared. "In the United States," he added, "we have many problems to contend with. The co-operation of all groups is necessary to solve them, and we can work most effectively with the grain growers of other countries when we complete unity within the co-operative grain movement of our own country."

Advocates of the pooling plan in the United States often wondered why it had not met with more general favor among wheat producers here, in view of the success in Canada. The explanation, the speaker asserted, was to be found in the fact that although conditions of production and marketing problems were similar in the two countries, they were by no means identical.

The Canadian crop, consisting almost exclusively of one variety of hard spring wheat, was grown in one region, in which production and marketing practices were standardized. In contrast the marketing of grain of the United States presented many complexities. The location of various producing areas with respect to market outlets, presented one kind of difficulty; climate and topography were responsible for other differences between producing areas. These conditions, Mr. Jardine said, had resulted in the production of many varieties of grain, which found their way to different markets. The problem was further complicated by differences in facilities for handling at country points and in method of selling at terminal markets.

Appreciable strides had been made toward the solution of these problem, the secretary of agriculture said. The existing grain marketing system of the United States had been developed gradually. Those interested in improving the prevailing structure, must essentially have regard to conditions and differences which are peculiar to the country.

"Because they handle commodities, the price of which is influenced by complex, world-wide conditions, co-operative organizations must have complete information regarding the supply of grain in all important producing countries. They must also possess knowledge of conditions influencing demand. They must have an historical basis for the use of this information in order that they may interpret, with reasonable accuracy, the inter-play of intricate forces which determines the basic price of the product they handle. In other words," Mr. Jardine said, "the co-operatives must know the probable base price in advance of the marketing season. Once the season is under way they must know whether price quotations accurately reflect market conditions, or whether, because of temporary influences, the price is lower or higher than the probable average for the season. Furthermore, the co-operatives must have sufficient volume to enable them to stabilize the situation and to check unwarranted price recessions.

"Some of these factors are controllable, but their control presupposes a large, efficient co-operative organization, or at least a degree of co-ordination among co-operative agencies which does not exist at the present time.

"It is not my purpose to offer the co-operative associations a ready-made plan. In my opinion, it is the task of the associations to develop such a plan on the basis of their knowledge and experience. Co-operative marketing can not be handed down to the producers by the government, or even by friendly organizations. It must come from the farmers. It must express their needs. It must serve their interests.

"In the development of sound plans to aid the grain producers, research and service agencies should give every assistance that is within their power. I can pledge on behalf of the United States department of agriculture, our earnest desire to assist in the development of a constructive marketing program. Furthermore, I believe it is the duty of the administration and of Congress to assist through the enactment of such legislation as may be necessary to extend and strengthen the co-operative marketing of wheat and other grain."

The system of mass production was originated 200 years ago among the ikon painters of Kholuy, a Russian village. By passing each ikon through 100 hands, the village was able to turn out 2,000,000 each year.

SANTAL MIDY

PAIN from Bladder Irritation
Soon eased by
Santal Midy
Beware of Imitations
Look for the word "MIDY"
Sold by all druggists

AVIATOR PLANS TO MEET FLIERS

Head of League Will Guide Them From Mid-Ocean To Paris.

FRENCHMAN MISSING.

PARIS, May 6 (Canadian Press).—Clifford B. Harmon of New York, president of the International League of Aviators, is planning to meet the American Bellanca plane in mid-ocean when it attempts to fly across the Atlantic from New York to Paris, to guide the flyers to Paris, the New York Herald Tribune's Paris edition says.

Captain Charles Nungesser and Major Coli are ready to start from this side as soon as the weather is favorable.

Commander Richard Byrd may not start from the American side this spring because he cannot secure a satisfactory pilot to replace Floyd Bennett, injured in the last start.

SEEK FOR AVIATOR.

DAKAR, West Africa, May 6 (Canadian Press).—Great anxiety is felt for the safety of the French aviator, Captain St. Roman, who left St. Louis, Senegal, early yesterday for an attempted Transatlantic flight to Pernambuco, Brazil. Vessels in the South Atlantic are being asked to search for the plane. The distance should have been covered in twenty hours.

BENSFORT NEWS

BENSFORT, May 7.—The seeding is well under way in this vicinity. Many have been finished with their spring work for a week or more.

Mr. Thomas Armstrong has purchased a new gas pump.

Messrs. Kingsley and Melville Nurse visited friends in Otonabee on Sunday.

Mr. Harry Clements and family have moved to Peterborough.

Mr. George Fletcher visited his father, Mr. John Fletcher, on Sunday.

Mr. Karl Huggins visited friends at Centreville on Sunday.

Mr. Charles Webb of Peterborough spent Sunday in Bensfort.

Misses Ruby McAllister and Ferne Telford and Mr. Elwood McAllister spent Sunday at Long Island.

Miss Viola Nurse of Peterborough Normal school spent the week end at her home.

The Young People's League, of the Bensfort United church were entertained by the Young People's League of Stewart Hall on Thursday last. After a programme presented by the Bensfort League, contests and refreshments were provided by those of the Stewart Hall League. Everyone spent an enjoyable evening.

Among those who attended the concert presented by the Symphony Orchestra of Peterborough at Centreville on Friday evening were: Misses Margaret Wood, Edna Huggins, Viola and Velma Nurse, Ferne Telford, Messrs. Karl Huggins, Clifford Emberson, James Wood and Mr. and Mrs. Fred Wood and Mr. and Mrs. John Armour.

Messrs. Thomas and Adam Douglas visited friends in Westwood on Sunday.

Messrs. Charles Barnard and Clifford Emberson spent Sunday at the home of Mr. George Nurse.

Miss Beryl Wood, Millbrook, spent the week end the guest of her parents.

Miss Mary Whittington is spending a vacation at home.

Mr. Thomas Dawson is visiting at the home of his son, Mr. Fred Dawson.

Navigation has begun on the river now as one of the government boats was seen passing last week.

Mr. Walter Sanderson and family made a business trip to Peterborough on Saturday.

Messrs. George and Clifford Coward spent Sunday at the home of Mr. Nelson Nurse.

Starting from Silver Springs, Mr., in 1925, Frank M. Heath rode the same horse through 32 states, covering 5898 miles.

EAT BIG BERRY; GROW THIN

By eating a giant strawberry which recently was brought to this country, one may reduce weight and become more beautiful, according to those who found the berry in China. The beautifier thrives along the Pacific Coast south of the Yangtze river. It grows on trees, bears about six crops a year and has beautiful flowers. Efforts will be made to cultivate it in this country.

INCREASING LEAD

MANCHESTER, Eng., May 7 (Canadian Press Cable)—As the end of the 16,000 point professional billiards championship match draws near, Tommy Newman, champion, is increasing his lead over J. Davis, the challenger. At the end of afternoon play Newman led by 789 points, the score being: Newman (in play) 14,000;; Davis 13,211.

Concrete Provincial Highway, Goderich South, Ont.

Ending Costly Maintenance Means
MORE NEW MILEAGE

You cannot spend large sums maintaining non-permanent roads and at the same time build the new mileage modern traffic demands.

The solution is, to end costly maintenance by embarking on a programme of permanent concrete highway building. Many communities took time by the forelock and built with concrete at the outset. Today, they are reaping such benefit from their foresight that other communities are hastening to fall in line to disentangle economically the snarl caused by inadequate roads and swiftly-growing traffic.

Concrete roads emphatically end costly upkeep. They withstand the heaviest traffic under all conditions, providing a safe, even driving surface for all types of vehicles.

They cut gas, tire and car repair bills twenty-five per cent and more, invite tourist traffic, aid industry and add to the joy of living. By all means advocate them.

"It's the little they cost to maintain that makes Concrete Highways economical."

Permanent CONCRETE HIGHWAYS

CANADA CEMENT CONCRETE FOR PERMANENCE

Canada Cement Company Limited
Canada Cement Company Building
Phillips Square Montreal
Sales Offices at: Montreal Toronto Winnipeg Calgary

Fresh Cheer in several rooms

Plan to add a fresh charm to your home this month—a new note of colour in one or more rooms. *Genuine* Congoleum *Gold Seal* Art-Rugs are now so low in price that you can easily afford several of these beautifully patterned rugs.

While you are enjoying the attractive effects of the pretty patterns, you will also appreciate the longer-wearing Easy-to-clean surface.

A light, easy rub-over with a damp mop and they are spotless—no tire-some beating or sweeping required.

Your dealer has a full assortment of the new patterns in many convenient sizes.

CONGOLEUM GOLD SEAL ART-RUGS

CONGOLEUM GOLD SEAL GUARANTEE
SATISFACTION GUARANTEED OR YOUR MONEY BACK

Satisfaction Guaranteed

Make sure the rugs you buy have the Gold Seal on the surface—for then, and *then only* will you be sure you are getting *Genuine* Congoleum Gold Seal Art-Rugs—Genuine Congoleum with the Gold Seal, is Unconditionally Guaranteed.

Send the coupon below for a free copy of the latest pattern Booklet.

"San Toy" Pattern No. 587—one of the latest effects—is shown above, a splendid Chinese pattern presented in a pleasing combination of Blue, Yellow and Black on a Two Rose background.

CONGOLEUM CANADA LIMITED
MONTREAL, CANADA

Congoleum Canada Limited, 22B
1270 St. Patrick Street,
Montreal.

Send me, without cost or obligation, a copy of your latest pattern booklet entitled "Brighten Your Home with Congoleum Gold Seal Art-Rugs."

Name.....
Address.....
City.....
Prov.....

Robert Fair & Co., Ltd. Carry a full line of Congoleum Rugs.

Let us solve your Congoleum Rug problems. Our stock is complete in every respect. **THE HALL STORE**

Home Furnishing Co. 208 CHARLOTTE STREET—Carry the biggest stock of Congoleum Rugs in a variety of patterns and colors. All moderately priced.

McBride & Franks, 224 Charlotte Phone 2069
Carry a complete line of Gold Seal New Art Congoleum Rugs

Visit our Housefurnishing Department, 3rd Floor, and see the Congoleum Rugs. **J. C. TURNBULL CO., LTD**

WOMEN'S PAGE

SOCIETY

W. E. Tummon, M.P., and Mrs. Tummon, of Tweed, Ontario, were visitors to the city on Thursday.

* * *

Mr. R. Desmarteau, Canadian general manager for the Metropolitan Chain Stores, and Mrs. Desmarteau, of London, Ontario, returned to their home this morning after visiting the latter's sister, Miss M. Kelly, Downie street.

* * *

Rt. Rev. Thomas O'Donnell, bishop of Victoria, B.C., and fromerly president in Toronto of the Catholic Missionary and Extension Society, was a guest of His Lordship Bishop O'Brien this week, en route to Toronto to attend the 75th anniversary of St. Michael's College, on May 10th and 11th, also the 75th anniversary of DeLaSalle Institute, to be held on May 15th, 16th and 17th.

* * *

Dr. and Mrs. Deyell are visiting friends in Toronto over the week-end.

* * *

The name of Bert Rowe was inadvertently omitted from the list of those taking part in the presentation of "A Kentucky Belle' at the W.O.W. hall on Thursday evening.

* * *

Among the Peterborough people who attended the presentation in Lindsay last evening of the first three of a series of six one-act plays to be staged in competition by the Anglican Young People of the District were the following: Mrs. M. Hardill, the Misses Amy Doupe, Eva Pattison, Dorothy Worboy, Marion Timm, Mary Timm, Stanley Curtis, Floyd Curtis, Gordon Maniece, Earl Eames, Cecil Hope, George Beauclerc, Ted Rye and Morley Franks.

* * *

Mr. and Mrs. R. D. Dickson returned in the city on Tuesday afternoon, after a four months' visit with friends in Scotland, and are spending a few days with the latter's father, Mr. John Moyes, Rubidge street, before going to Toronto.

* * *

Last evening, the Literary Society of the Collegiate Institute held a banquet in the school, at which the members of the cast and various committees in charge of the presentation of their recent play, "Les Petits Oisseaux," were their guests. During the evening also, the members of Form 2A, about forty-five in number, who were winners of the ten-dollar prize given for selling most ticket for the production, attended a theatre party at the Capitol Theatre to see "The Winning of Barbara Worth," returning later to the school for refreshments. Mr. and Mrs. C. party.
party.

* * *

Mrs. C. S. Browne, Homewood avenue, was one of the bridge hostesses of the week.

* * *

Mrs. Harry Strickland, of Toronto, is spending some months in Bobcaygeon.

* * *

In the results of the final examinations in the Department of Engineering of the S. P. S. Toronto University, the name of Ross Lord, son of Mr. and Mrs. E. E. Lord, 192 Dalhousie street, appears in the honor list.

* * *

Dr. and Mrs. Herbert Young, of Millbrook attended the Military Ball in the hall of the Canadian Legion, last evening.

strains sprains
stop the pain—keep affected part limber
Absorbine Jr.
THE ANTISEPTIC LINIMENT
At all Druggists $1.25

Evening Examiner Fashion

A Modish Frock of Slenderizing Lines

Dignity and grace are admirably combined in this frock of indubitable smartness. The skirt has an inverted plait in the center front and each side seam, while the back is in one piece. View A shows the effective use of braid trimming on the skirt front, long shaped collar, vestee, lower edge of the loose sleeves, and the bow placed at the left side of the crushed belt. View B is the same frock untrimmed and has long dart-fitted sleeves and the belt fastening with a buckle in front. NO. 1563 is in sizes 36, 38, 40, 42 and 44 inches bust. Size 38 requires 3⅝ yards 39-inch material, or 2¾ yards 54-inch, and 7 yards braid for View A. No hem is allowed on this dress. Price 20 cents the pattern.

Our Fashion Book, illustrating the newest and most practical styles, will be of interest to every home dressmaker. Price of the book 10 cents the copy.

Pattern Purchase Coupon

Address Fashion Department, Evening Examiner

No. .....Street .....
Name .....
Pattern Number .... Size ...
Town .....
Province .....
Amount Enclosed .....

Price 20 cents each—coin preferred

LAKEFIELD NEWS

LAKEFIELD, May 7.—Miss Creighton arrived in the village, from Bradford on Tuesday, and is the guest of her brother, Rev. W. J. Creighton at the rectory.

Mrs. Agnew of Peterborough is the guest of Mr. and Mrs. William Millage.

Miss C. Spence of Peterborough is visiting Mr. and Mrs. S. S. Spence.

Mrs. D. Sloan, of Peterborough, wa the guest of friends in the village on Monday.

Mr. H. F. Cocks, of Peterborough, spent Wednesday in the village.

Mr. B. Spence, who has been visiting relatives in Lakefield, Warsaw, Dummer and Norwood, is spending a few days with Mr. and Mrs. S. S. Spence before leaving for his home at Fort Francis.

Mr. and Mrs. Allan Taylor, of Warsaw were in the village on Wednesday.

Mrs. Cameron, who spent the past three months in Toronto, has returned to the village and re-opened "Alton Cottage" for the summer.

ICE CREAM CAUSES MILK LACK.

So zealous did ice cream factories of Melbourne, Australia, become during a recent hot spell that they caused a shortage of milk in the city. The three factories used in one week 20,800 gallons of milk, as compared with 7,000 gallons in a normal summer week. This did not leave a sufficient quantity of milk for housewives, who registered protests.

Traffic problems are not new in London. As far back as 1601, coaches so congested London's narrow streets that the Government had to take control.

A Sure Relief for Women's Disorders—10 Days Treatment Free

Orange Lily is a certain relief for all disorders of women. It is applied locally and is absorbed into the suffering tissue. The dead waste matter in the congested region is expelled, giving immediate mental and physical relief; the blood vessels and nerves are toned and strengthened; and the circulation is rendered to normal. As this treatment is based on strictly scientific principles, and acts on the actual location of the disease, it cannot help but do good in all forms of female troubles, including delayed and painful menstruation, leucorhoea, falling of the womb, etc. Price $2.00 per box, which is sufficient for one month's treatment. A Free Trial Treatment, enough for ten days, worth 75c, will be sent Free to any suffering woman who will send me her address. Enclose 3 stamps and address. MRS. LYDIA W. LADD, Dept. 17, Windsor, Ont. Sold by leading druggists every-

SAINT and SINNER

By ANNE AUSTIN

(Continued from yesterday.)

"Mr. Robert Hathaway asked me to check up on the force and give him the information about the size of shoes they wear." Chief of Police Morehouse answered the district attorney's question defiantly.

"The Mr. Hathaway who is engaged to be married to the sister of this defendant?" Banning snapped.

"Guess so. He's the only Robert Hathaway I know," Morehouse retorted.

"That is all, Chief," Banning dismissed him, his voice more cordial.

In rapid succession Banning examined two detectives, a number of the Cluny servants, the sheriff of Marlboro County to whom Cherry and Chris had given themselves up the morning after the murder, and, finally, two surprise witnesses.

The first was Clarence J. Purdy, a prosperous middle-aged business man, a neighbor of the murdered man.

"Where do you live, Mr. Purdy?" Banning asked.

"At 518 Crescent Drive," Mr. Purdy answered gravely, his broad, fair face a little flushed with embarrassment.

"Now, Mr. Purdy, you remember the evening of Thanksgiving Day November 25, last?"

"I do."

"Go ahead, Mr. Purdy, and tell your story your own way," Banning suggested, settling back in his chair, his pince nez twirling on a black ribbon.

"My wife and I were invited to the Cluny wedding and at about twenty minutes to nine, the hour set for the ceremony, we got the car out of the garage and drove it down the driveway toward the street. Just as the car was rolling out into the street a coupe, driven very rapidly, almost collided with my car."

"Go on, Mr. Purdy."

"The driver of the coupe wrenched the wheel, to swerve it out of the way of my car, which was going very slowly, was almost stopped, in fact. My headlights shone directly into the coupe for an instant so that I could see its occupants clearly—"

"And did you recognize them, Mr. Purdy?" Banning asked loudly.

"I recognized the man as Mr. Christopher Wiley. I know him very well, was a friend of his father's."

"Was someone with him, Mr. Purdy?"

"Yes, sir, a young lady. She screamed and grabbed the wheel of the coupe."

"Have you since learned who the young lady was, Mr. Purdy?"

"It was Miss Cherry Lane, later Mrs. Wiley," Purdy answered.

"You mean this defendant? Please stand up, Mrs. Wiley," Banning directed curtly.

Cherry rose, her handbag slipping to the floor. In her short black crepe dress, with its wide round white organdy collar and deep white cuffs, her little face as white as the petals of a magnolia blossom, the copper-and-gold curls shining against her brow and cheeks, she looked like a frightened child, embarrassed in the presence of company.

(Copyright, 1927, NEA Service, Inc.)

(To be continued.)

HOROSCOPE

The Stars Incline, but do not Compel.

(Copyright, 1927, McClure Syndicate.)

FOR SATURDAY, MAY 7, 1927

Benefic aspects dominate today, according to astrology. Venus is strongly adverse, however.

There is an especially good sign for educators and the forecast of new public recognition of their importance.

Schools and universities are subject to a direction of the stars that presages for students high attainments.

The seers foretell for graduates of '27 fame and success. Among them is a future president of the United States.

This is not a lucky wedding day, it is foretold, because there may be slight sympathy and understanding between those married under this direction of the stars.

Aviation is now subject to a planetary government making for more intense general interest than formerly and it will be employed more widely for commercial purposes than formerly.

Real estate is now subject to conditions that are most favorable and in all parts of the United States. Ownership of ground will be profitable the seers foretell and they add that there will be a flood of population from foreign lands, notwithstanding our present-day immigration laws.

England is under the adverse rule of the stars, it is declared, and may expect a summer of many tribulations.

Fevers are to be imported into Great Britain, it is forecast, and tourists may encounter certain dangers.

The gay London season may be overshadowed by grave portents, the seers announce, but it will be marked by many brilliant events in which Americans are to participate.

This is said to be a good day to select land, but final decision should be delayed.

Persons whose birthdate it is should be cautious about signing papers in the coming year.

Children born on this day are likely to have great gifts and to succeed in science.

For Sunday, May 8, 1927.

Forbidding stars frown on the planet Earth to-day, according to astrology, which finds many aspects adverse.

It is a day in which there may be a sense of being thwarted and for this reason it is wise to assume a negative attitude of mind.

For leaders the aspects are sinister, indicating that the people will be easily prejudiced against those who wield power or influence.

The sway is not favorable for the clergy, who may find that congregations are critical and difficult to reach with the spoken word.

Despite what appear disappointing conditions where religion is concerned there is to be great interest in spiritual things.

Teachers of philosophy will multiply in the lands and will establish new schools of thought in various parts of the country.

For the lake region and the Pacific coast extraordinary intellectual interests are to develop, it is foretold and education is to be encouraged by princely bequests.

This day is not favorable to the aged, who may be affected physically as well as mentally by the planetary influences.

Youth is establishing the new order of things, the seers point out, and for that reason the older generation must accept change cheerfully. There is to be a period of supreme attainment, according to the prophets who read the stars, but it will not come until after another great clash of arms.

There is a good sign to-day for outdoor recreations and especially for motoring or for aviation.

Inventors will reap large rewards within the year, but they must be wise in guarding their brain secrets, for there will be much robbery of ideas.

Persons whose birthdate it is may have a year of much test, but it should be finally successful.

Children born on this day probably will be large-minded and generous. They should have all the qualities that command success.

For Monday, May 9, 1927.

according to astrology, which finds that benefic aspects are dominant.

It is a lucky day for seeking employment or for attempting to improve one's position in life.

Employers and all who hold power in their grasp are supposed to be more approachable under this sway than they are to ordinary times.

There is a first-rate sign for promoters for capital is less wary than usual, while this configuration prevails.

This is an auspicious time for giving presents of any sort since they establish between those who give and those who receive a pleasant bond.

Women are subject to the best influence of the stars to-day, which should stimulate them to successful effort of every sort.

The summer is to be a time for rest, reflection and preparation for women, the seers prophesy, for they are to render important public service before the end of the year.

This should be a lucky wedding day, since it presages many benefits from older persons, employers and new friends.

Quarrels betweenn women may be easily precipitated under this rule and for this reason it is well tp practise diplomacy.

This is a fortunate sway for theatres and places of amusement which are to benefit greatly in the next few weeks.

Play of a higher standard are to be produced and new stars are to be recognized.

Astrologers prophesy a new beauty aid which is to benefit women by preserving youth indefinitely.

Persons whose birthdate it is should cultivate their friends in the coming year which should be fairly prosperous.

Children born to-day have the augury of success through science. Many chemists are born under this sign.

Became So Weak Could Hardly Stand

Mrs. Wm. Palmer, Tomahawk, Alta., writes:—"Last spring I had a long spell of sickness and became so weak I could hardly stand. I could not sleep at night as the least little noise would wake me up. I tried blood tonics and other nerve pills, but they did me no good, and I was getting worse.

I wrote my mother about my condition, and she sent me three boxes of

MILBURN'S HEART AND NERVE PILLS

After the first box I was feeling much better, so I kept on until I had used the three boxes, and now I feel as well as ever I did when I was a young girl."

Price 50c. a box at all dealers, or mailed direct on receipt of price by The T. Milburn Co., Limited, Toronto, Ont.

DRESS

By MARY MARSHALL

This mauve georgette frock is worn over a pale pink slip which can be seen through the openwork of the embroidery and drawnwork.

What a lot of old-time fashions have been revived this spring! The interesting thing—and the unusual thing—is that the dressmakers and designers have not turned back far enough in the book of fashion to get fashions that we really consider quaint or historic or picturesque or romantic. They have gone back to the 60's and the 70's and the 80's and the 90's and discovered all sorts of tricks that seem hardly far enough out of date to be interesting.

Ostrich-feather boas elbow sleeves bishop sleeves tuck-in "shirtwaists" leather belts have been brought to light—and now here comes the peek-a-boo frock! Only it is the peek-a-boo frock with a difference. In this day when clothes are supposed to be quite shameless the peek-a-boo has been robbed of all its old-time naughtiness and is worn over a perfectly adequate underslip.

It is the effect of the underslip in fact that makes the peek-a-boo frock seem especially attractive at present. Fine openwork embroidery and hemstitching can be best displayed if shown over a contrasting color. Even the delicate tracery of fine lace can be shown to better advantage if it is posed over another color. So it is that we see black lace and openwork worn over pink, pink may be worn over mauve mauve over blue and green over yellow.

A season or so ago you may have had a feeling that the underslip of frocks that were at all transparent should be chosen to match. Now when the transparent frock shows fine embroidery or drawnwork that would in truth be like hiding your candle under a bushel.

(Copyright 1927 by The McClure Newspaper Syndicate.)

KNOX W. M. S.

Regular Monthly Meeting Held —Delegates Appointed.

The regular monthly meeting of the W. M. S of Knox United Church was held on Thursday May 5th. The meeting opened with the usual devotional exercises.

Miss H. Huffman was appointed to take charge of the Watch Tower. Delegates were appointed to the Presbyterial to be held here next week, as follows: Miss Huffman and Mrs. Long with Mrs. R. Laing, for C. G. I. T. work, and Mrs. H. Clegg for Mission Band work.

Mrs. Gerard was appointed representative on the Grenfell Dorcas Committee.

Mrs. Watt the president then welcomed Miss Keith back to Knox Church and Miss Keith gave a very interesting paper on the work in India and expressed her pleasure on being in Peterborough again.

Mrs. Wood gave a very pleasing solo and the meeting closed with prayer by Miss Keith.

An ostrich in the London Zoo recently swallowed a Boy Scout's hat without any ill effects.

BEAUTY HINTS

By HEDDA HOYT
(United Press Fashion Editor)

NEW YORK, May 7 United Press).—There are no longer certain styles for the stout woman. Perhaps it's because there are no longer stout women. At any rate, the over-developed figure now wears exactly the same type of frocks that her spindle-legged sister wears. The only difference being the size and the leaving off of certain trimming details.

Now that rounded neck lines are ousted in favor of square necks and V-shaped necks, the stout woman can wear almost any of the modern dresses. Rounded neck lines were positively a bugbear for her while she's at her best in V-shapes or square necklines. In mentioning necklines, its advisable for the person with a short neck to avoid the popular shoulder corsage. Where the huge-petaled flower is becoming on the slender person it is decidedly unornamental on a larger person.

Unless the hips are exceedingly out of proportion, the stout figure looks better in gowns with a low-placed waist line for these break the figure. If the hips are over-large the lines of the bodice should be cut a little full so that the upper portion of the gown will balance with the skirt portion. A softly bloused waist line will often soften the curves at the back of the body. Where the bust is broad, the bodice should always be broken in outline. Thus rever jabots, deep V-shaped front closings, vestees, etc., make one appear smaller. The average plump figure can stand a snug hip line, providing the bodice is cut full enough and the skirt graduating in width toward the hem by means of panels, drapery, flounces or insets.

Sleeves for the plump arm should neither be conspicuously snug nor full. The happy medium sleeve is suggested. Long sleeves, you know, do much toward adding an appearance of slenderness. Skirt lengths for the plump person should never be conspicuously short. On the other hand, they should be short enough to conform with fashion without shouting antiquity.

I would suggest touthful lines for stout women rather than matronly lines. The more matronly we dress, it seems, the larger we look. While dresses are youthful to-day they're seldom ridiculously childish. Any figure can wear them.

Causing a near-panic, a bear that escaped from its keeper during a performance at the Alexandra Palace, London, recently, ignored the frightened audience but raided the confectionery stand and ate all the sweets before consenting to be captured.

KITCHEN Utensils, Sinks, Bathrooms, Floors are safely cleaned with Old Dutch. It is a natural detergent, and contains no lye, acids or hard grit to scratch or mar the finest enamel surfaces. For economy, comfort and safety's sake use Old Dutch Cleanser. There's nothing else like it.

Old Dutch for Healthful Cleanliness

BOOK RACKS MADE FOR UNITED CHURCH

Hiawatha Residents Hold Bee and Make 41—Hiawatha News.

HIAWATHA, May 7.—On Monday evening, May 2, in the Memorial Hall, a very busy time was spent by a number of residents of the community. Forty-one book racks were made and forty were varnished for the United Church.

Each rack is made of five pieces of wood. Brackets are five and one half inches in length and cross pieces are nineteen inches long. The racks were nailed together, and two screw nail holes were bored in each side to attach them to the church pews.

Only forty of the racks were stained as the supply of liquid was used too thickly.

These will make a great improvement to the local church.

Mr. Joseph Hagerman, of Peterborough and Port Hope is spending a few days with Mr. and Mrs. H. Cowie and Mr. and Mrs. Dan Cowie.

Mr. and Mrs. Robert Cowie have moved to their new home east of the Public School.

Mr. Ben Taylor was in Harwood this week.

Mr. Pasker Anderson, assisted Mr. Dan Muskratte in hanging a new gate on the latter's farm on Monday.

Rev. R. Garratt was in Lindsay attending Presbytery. Mrs. Garratt went with him to Peterborough, where she visited Mr. and Mrs. W. Northey, on Thursday. The lay delegate was unable through the press of work to attend.

Mr. Robert Jarvis called on Mr. Alfred Crowe on Tuesday.

LORD ROSEBERRY IS EIGHTY TO-DAY

Famous Statesman of Queen Victoria's Day in Good Health.

EPSOM May 7. — Canadian Press. —Lord Roseberry, the last surviving premier of the Victorian era, was receiving congratulations to-day on his eightieth birthday. The aged statesman's health has much improved of late. His mind is as active as ever, and he takes a drive daily in the famous downs. His favorite companion is his 11-year-old granddaughter.

Who are these 7 Famous Movie Stars?
You have seen them often
Name Them

NUMBERS ON PICTURES TELL THEIR NAMES

WIN A NEW 1927 Chevrolet Coach $1800 In Prizes

First—Chevrolet Coach Value $910

2nd	Cash	$150.00
3rd	Cash	$100.00
4th	Cash	$75.00
5th	Cash	$50.00
6th	Cash	$25.00
7th	Cash	$15.00
8th to 12th	$5.00 each	

Money to pay the above prizes in full is on deposit in trust with the Canadian Bank of Commerce, Wallace & Lansdowne Avenues, Toronto.

Have you a good memory for faces? Can you recognize a person whose face you have seen in the movies dozens of times—whose picture you have seen printed in the magazines and newspapers hundreds of times—whose name is on everyone's lips?

The above pictures are excellent likenesses of seven world famous movie stars. Can you identify them? You should be able to name every one at a glance. If you can't name them by sight the number on each picture gives you a clue. Instructions on clues are printed to the right. Send the right name for each star's picture for first prize. If you are entirely correct we will write you at once and you will be awarded 175 points (see rules). Be neat and careful. Comply with the rules. Be sure of a prize.

CLUES

The names of the 7 world-famous Movie Stars shown above are—

Bebe Daniels, Florence Vidor, Lillian Gish, Madge Bellamy, Pola Negri, Gloria Swanson, Lois Wilson.

BUT WHICH IS WHICH?

Their pictures are numbered. These numbers give you clues to who they are. Write down the alphabet A to Z. Number it, A 1, B 2, C 3, and so on. Change the letters of the name of each star into numbers by finding their number position in the alphabet. Add up the figures of each name. After you have each total, reduce each total to a single number by adding up the figures of each total once or twice. For instance, No. 7 is Pola Negri. P O L A N E G R I 16+15+12+1+14+5+7+18+9 totals 97. Then 97, 9+7=16 and 16, 1+6=7. Therefore Pola Negri is 7 or 7 is Pola Negri. Work out each name like that until you find the number that corresponds with the number on each picture, and you will know which is which.

THE OBJECT OF THE CONTEST

Frankly this is an advertising contest. We want to make you and your friends acquainted with wonderful Sterling Hosiery, made in all the better grades of pure silk, silk and wool, and pure wool for the whole family; and sold direct to you through a chain of Sterling Stores, and personal service direct to the home.

Each contestant standing for first prize will be asked to assist us in our advertising campaign by showing a copy of the Sterling Money Saving Catalogue to only four friends who will be glad to join you in saving money on your hosiery, lingerie, underwear requirements by making up an order for only $8.00 worth of Sterling Mills-to-Consumer, guaranteed products without a peer for quality and value. We send to trustworthy people without money in advance. This simple final service which is quickly and easily fulfilled on our assured ten minute plan need not involve the spending of a penny of your money. This is not a sales contest. Every one's opportunity of winning is equal.

FOLLOW THESE SIMPLE RULES

Write answer in ink on 1 side of paper. Put name in upper righthand corner. State whether Mr., Mrs or Miss, write any thing else on separate sheet. Don't send fancy answers. 2. You must be 15 years or over to enter. 3. No Sterling employees or friends are allowed to enter. 4. Independent judges will make final awards. Their names will be made known to all contestants who must abide by their decisions. 300 points takes first prize. 175 points for correct answer; 10 points each for neatness, appearance, style, spelling, handwriting; 75 for fulfilling contest conditions. Contest closes at 5 p.m. June 20 1927.

Send your answer today. Win $100.00 Extra Prize for promptness.

STERLING HOSIERY MILLS Limited, Dept. 12 Toronto, Ont.

THIS CANADA OF OURS. THE EXPULSION OF THE ACADIANS—By J. S. Morrison and Maude Morrison Stone.

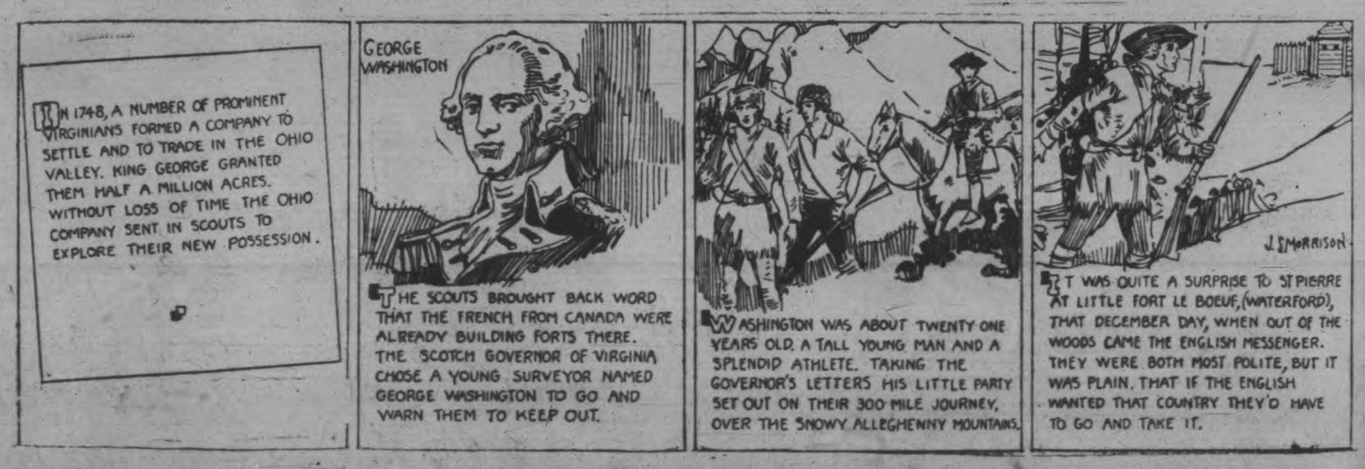

The New and Finer

PONTIAC SIX

Youthful, Rakish, Colorful

EVER since the Pontiac Six flashed into the market, folks have been wondering, "When will General Motors build a sport roadster on the Pontiac Six chassis? How soon will Pontiac Six power, speed, beauty and endurance be offered in a dashing, low-swung two to four passenger type?"

Now . . . here it is! As lithe as a thoroughbred, as happy as a lark, as smart as a debutante just back from Paris.

Lucerne Blue is the prevailing color — Lucerne Blue Duco brightened by striping in Faerie Red. And just as far from the commonplace is everything else about the car—grey shark grain leather upholstery, nickel-plated windshield side arms, a completely removable top of double texture grey—and a swanky, flaring rear deck with a spacious disappearing rumble seat!

You never saw a sport roadster quite like this—quite as alert, as intimate, as refreshing to the eye. And if there's youth in your blood—or youth in years—you'll be wanting it some day soon—because it's a splendid quality car, through and through.

PF-2520

PRODUCT OF
GENERAL MOTORS OF CANADA, LIMITED

Dealer for—Pontiac, McLaughlin and G.M.C. Trucks

A. BROWN & SON

Peterborough

Phone 126 383 Water St.

AT NEW LOW PRICES

COLLEGIATE INSTITUTE EASTER EXAMINATION RESULTS

FORM 1D

Arthur Ward	79%
Jean Fairweather	76
Mildred Dobbin	75
Dorothy Whittington	72
Arnold Smedmore	72
Melville Robinson	71
Wilbert Ward	67
Marjorie Huston	62
Edwin Wand	62
Creswell Sproat	62
Bennie Swartz	61
Eric Shiner	61
James Turner	60
Laura Edmison	59
Walter Curtis	59
Jessie Lillico	58
Marian Lang	56
Lena Dewart	55
Roy Tranter	55
Helen Lillico	53
Elmer Trethewey	53
Mae Milburn	52
Jack Wolstenholme	52
Max Swartz	52
Frank Sukloff	52
Jack Taylor	51
Harold Wiman	51
Robert Wilson	49
William Young	48
Arnold Rickey	47
Kenneth Robertson	46
Arthur Rundle	45
Harold Milburn	45
Keith Scott	43

Alaska, bought by the United States from Russia in 1867, has in the last 60 years yielded 183 times the amount paid for the territory. Salmon, gold, copper, furs, halibut, herring and cod are the principal products in the order of their importance.

Spring Time is CELERY KING Time

Brew a cup of this fine old vegetable tonic. It is all the spring medicine you need. It drives out winter's poisons, improves the appetite and makes you feel better right away. CELERY KING is good for the whole family. At druggists, 35c & 60c.

Low tourist fares

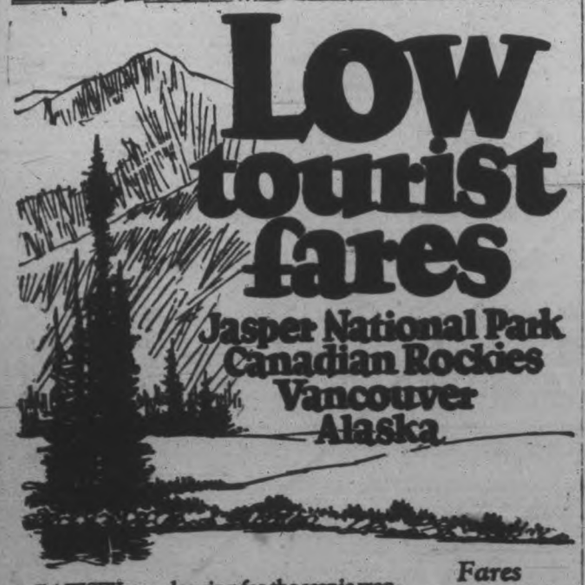

SATISFY your longing for the scenic wonders of Canada's Rocky Mountains and Pacific Coast. Visit Jasper National Park and enjoy the hospitality of Jasper Park Lodge (rates $7.50 a day up, American plan, accommodation for 425 guests).

Here you can ride, hike, climb, motor or golf. Take the Triangle Tour down the mystic Skeena River to Prince Rupert thence by boat through sheltered scenic seas to Vancouver and back through the canyons of the Thompson; or, sail northward through the mountain-guarded passages to mysterious totem-poled Alaska.

Fares
from Peterboro and Return
Effective May 15th
Vancouver, Victoria, Seattle, Tacoma, Portland
$114.85
Jasper National Park
$93.10

See CANADA in Canada's Diamond Jubilee Year 1867-1927

City Ticket Office
J. B. DORAN
324 George St. - Phone 259

Travel
CANADIAN NATIONAL

Use Canadian National Express for your next shipment, and for money orders, Foreign Cheques, etc.

Matinee Ladies

BY *William B. Courtney*

Copyright 1927, Warner Bros. Pictures, Inc.
"MATINEE LADIES," with May McAvoy, is a Warner Bros. picturization of this novel.

SYNOPSIS

Bob Ward, poor college student, working as a dancing partner for rich women, falls in love with Sally Smith, a cigarette girl. She warns him against the mysterious and beautiful Mrs. Hammond, habitue of the roadhouse, who finds her "thrill" in "hunting" Bob, who, however, trusts her. She offers him free use of her secret apartment. Bob quarrels with Sally, breaks up a wild party she attends, and goes to Mrs. Hammond. Sally and her friend Mazie Revere learn that Mrs. Hammond is the wife of Aldrich, a great financier—

CHAPTER XVI—Continued

Sally, who had been listening eagerly, clutched at a chance to save Bob yet from the clutches of the designing vampire.

"Some wives are cheaters, too!" she cried, "and I could tell you something about your wife!"

Aldrich's guilty conscience grabbed at this straw in the wind. Manlike, he became at once the injured party, covering up his own shortcomings by a quick and terrible rage. The double standard of morality was not for his household. Croesus' wife, like Caesar's, must be above reproach. He thundered over Sally;

"What are you hinting at, girl? Tell me at once!"

Sally, frightened by his outburst, looked to Mazie helplessly, while Aldrich reiterated his furious demands. Mazie shrugged and nodded as much as to say,

"The cat's out of the bag."

Sally blurted a fragmentary and tearful story of how Mrs. Hammond had won Bob from her, from his college, from his honor. By the time she had finished, Aldrich's temper was real. It was not his wife's transgression that infuriated him so much as the realization that he, the world's richest man, had been cheated.

He cried out for the address of the "lovenest."

Mazie, who for all her sophistication was as frightened as Sally by the stark melodrama that was unfolding in their hands, gave it to him, moved by animus for Mrs. Hammond.

Aldrich stepped back; whipped a pistol from his pocket, and declaimed:

"Both of them will suffer for this. Both!"

Then he was gone, raving.

Raw fear paralyzed Sally. Oh, what had she done, in her spitefulness? Not alone Mrs. Hammond, but Bob, too, would suffer. She fell on her knees before Mazie.

"Mazie, Mazie, take me there, to Mrs. Hammond's apartment, quick! Please, for God's sake. We must beat Aldrich there, or he'll kill Bob!"

"Serves him right!" declared Mazie.

But Sally's frantic pleas moved her, despite herself. Swiftly she threw on a cloak, and raced downstairs to a taxi with Sally.

Meanwhile, in the cozy studio of the lovenest apartment, Bob Ward sat in a deep chair before the fireplace. There was everything to make him comfortable—and beautiful Mrs. Hammond was curled up on a fluffy bearskin rug at his feet, her gorgeous head pillowed on his knee. But Bob was far from comfortable. Youth goes to extremes in all things, and then tries to take the first train back. But here was a ravishingly beautiful woman to keep Bob to the cynical and immoral tangent on which he had flown off when disillusionment gripped him. In sheer bitterness of heart, malice of soul, Bob had forsworn all the things that up to now he had held dear in life, and had flung himself hotly to Mrs. Hammond—

Already her eyes were misted, her voice low and vibrant with passion, as she anticipated the Sicilian hours with her young Adonis in this luxurious temple of love.

"Everything is lovely, Bob, except a homey atmosphere. I'll run into the bedroom and put on my negligee. My lovely negligee that I have been saving especially for this precious hour with—the most precious boy in the world!"

Bob forced himself to smile; and when, in getting to her feet with the aid of his outstretched hand, she suddenly flung herself into his lap, melted into the strength and youth of his splendid body, Bob felt himself forced, through a sense of obligation if not of reciprocal passion, to display interest.

There came a furious ringing of the bell.

"Don't go! It's nothing—nobody! Don't go!" pleaded Mrs. Hammond, in a tense, thickened voice, fighting frantically to prevent this imminent moment of consummate thrill from fleeting. Bob hesitated; but when the clamor continued, he put Mrs. Hammond from him, and strode to the door.

When he opened it, Sally stepped in, and cried, "Thank God we're in time!"

She sent a hateful look toward Mrs. Hammond. In that woman's hard breathing and rumpled condition, Sally read that her prayerful ejaculation of relief applied as significantly to Bob's virtue as to his life. She looked bravely up into Bob's face, and said: "Her husband is coming here now to kill you!"

Bob merely shrugged. He was not one to run away from threatened danger. Somehow, though, he couldn't feel so brave under the frank gaze of little Sally Smith. Somehow, the miasmic odor of the flesh trap that had been intoxicating him in this room, alone with Mrs. Hammond, had cleared with the bright advent of Sally's combed-honey hair.

He felt the sweetness of that first day, a week since, rushing back into his consciousness—

"Oh, Bob, I can explain everything!" pleaded Sally.

Mazie broke in. "Say, Big Boy, you won't be showing no white feather, but just common sense, if you mosey along with us right now. You needn't have no squeams about leaving that Fanny in there because she's a snake in the grass. She put Mannion up to buying those clothes, and me up to inviting him and Sally so she could have a clear field with you. I'll furnish you with the whole details, only not now. There's a nut coming here with a gun! He'd have been here by now, only I slipped the doorman, the telephone operator, and the elevator boy twenty bucks each to give him a bum steer and take him to the roof and lose him, until we had time to clear out—"

Sally took hold of Bob's hands. It was like some magic flowing into his veins.

Mazie was chuckling: "Where's them ideals you was so particular about? Come on, Big Boy, let's go!"

Beautiful Mrs. Hammond was curled up on a fluffy bearskin at his feet.

CHAPTER XVII

Scarcely three weeks after the exciting events of that Sunday afternoon, the purple shadows of a perfect June afternoon were darkling the Hudson, far below the Hall of Fame, while the last rays of the sun, as it slid like a great flaming wafer down behind the black rim of the Palisades across the river, gilded the domes and roofs of the University buildings.

The Commencement crowd, at once quiet with the sadness of passing things and gladsome with the promise of signal futures, was dispersing. One name was on many tongues—Bob Ward, to whose eternal enshrinement in N. Y. U.'s football history had been added the lustre of graduation at the head of his class in the School of Engineering with honors.

A group of classmates stood on the steps of Gould Memorial Library and raised their young voices in "The Palisades." Hats in hand, faces earnest, eyes dim, they sang.

Bob was there, in the center; Freddy holding one of his arms, Arch the other. Their voices dropped to a reverent whisper for the third stanza of the classic song:

"But college friendships all must sever,
And fade as does the dying day,
And closest kinship all be broken
As out in life we wend our way."

Now they had finished. Now they were shaking hands all around, each looking sheepish because of the tears he felt in his eyes; each promising to write, to attend reunions, and all that. Now they had parted. This was the end!

The end? No, the Beginning!

Bob walked briskly, proudly, to the campus gate, where little Sally Smith, whose starry eyes had feasted on his glories through all this livelong afternoon, waited unobtrusively until he shou'd have finished with his chums the last rites of college friendship.

Then, arm in arm, they walked happily away. And the path that stretched ahead of them through the years was as bright as the burnish of the setting sun on Sally's combed-honey hair.

(The End.)

ORDER SEARCH FOR AVIATORS

Brazilian Authorities Instruct Forces To Comb Land and Sea.

RUMOR OF PASSAGE.

RIO DE JANEIRO, Brazil, May 7.—Canadian Press. — Brazilian authorities have ordered a combined land and sea search for Captain Saint Roman and Commander Mouneyres on the strength of a rumour that the French aviators passed over Fernando do Noronho Island, 125 miles off the Brazilian coast, at 11 o'clock on Thursday night, flying in the direction of the mainland.

ARCHITECTS SEEK TO RESTRICT TITLE

Introduce Bill to Stop Work of Inexperienced Men.

LONDON, May 7. — (Canadian Press).—Designed to do away with "quack jerry-builders," the bill sponsored by the Royal Institute of British Architects is now before a select committee of the British House of Commons. With the expressed intention of stemming the flood of "intolerable and unutterable ugliness" poured out upon British streets by "men of untutored mind an inadequate professional education," the bill provides for imposition of a fine of £100 on any man describing himself as an architect, or even an expert in architecture, unless he has been registered by the R.I.B.A. and has passed a stiff examination.

During the debate in the House when the bill came up for second reading, Sir Alfred Hopkins, member for the English Universities, pointed out that some of England's most horrible buildings were erected under the aegis of some of the most distinguished architects. Freedom, he pleaded, was essential to the life of art and some of the greatest artists might have difficulty in passing an examination. The Home Secretary, Sir William Joynson-Hicks, strongly favored the idea advanced by Sir Alfred.

WEAK AND NERVOUS.

The Condition of a P. E. I. Lady Who Again Rejoices in Good Health.

"I can most heartily recommend Dr. Williams' Pink Pills to all weak people," says Mrs. Augustin Arsenault, Wellington Station, P. E. I. "Before I began their use I was very weak and nervous. I had always worked hard, with no thought of my health until suddenly my strength left me. I began to feel tired and depressed, and did not sleep well at night, feeling just as tired in the morning as when I went to bed at night. I began to feel discouraged when I would think of the work necessary for me to do. I got some medicine from the doctor whom I consulted, but it did not appear to meet my case as I showed no improvement while taking it. Then a neighbor advised me to try Dr. Williams' Pink Pills and I got a supply of this medicine. I very soon found they were helping me, and I continued their use until I was well again, and I have been strong and well ever since."

Dr. Williams' Pink Pills do one thing—and do it well. They build up, purify and enrich the blood, and as the blood supplies the whole body, new life is given to the entire system. Better sleep, steady nerves, improved appetite, increased vigor—all these can be yours by taking Dr. Williams' Pink Pills. Begin today. Sold by all medicine dealers or by mail, post paid, at 50 cents a box from The Dr. Williams' Medicine Co., Brockville, Ont.

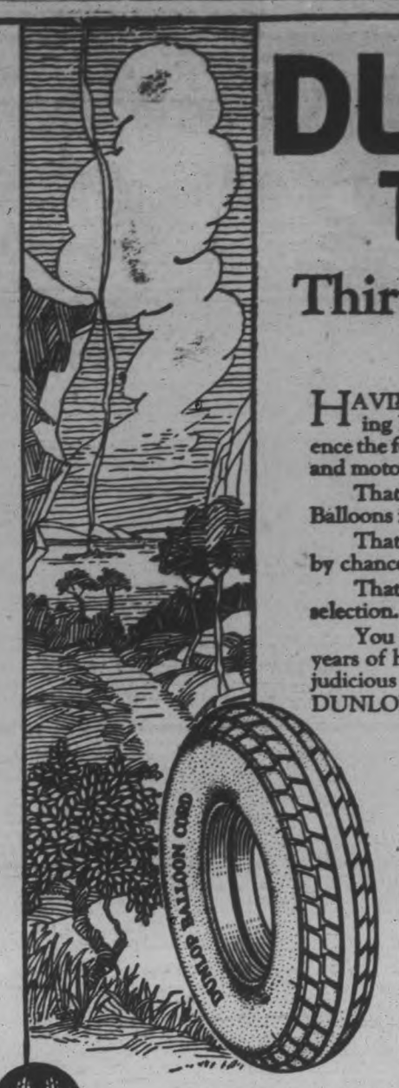

DUNLOP TIRES

Thirty-Three Years' Merit

HAVING experienced no trouble obtaining Dunlop Balloon Tires, you experience the feeling of a good "Buy" as you motor and motor with them.

That splendid appearance of Dunlop Balloons is no guess-work.

That rugged road resistance is not there by chance.

That adequate resiliency was no blind selection.

You receive the benefit of thirty-three years of honest thinking, careful planning, judicious experimentation when you buy DUNLOP TIRES to-day.

MOTORISTS EVERYWHERE are within sight or call of a DUNLOP OFFICIAL SERVICE DEPOT

The DUNLOP *Line* consists of Tires for all Purposes, Mechanical Rubber Products, Golf Balls and General Rubber Specialties.

DUNLOP Tire & Rubber Goods Company—Limited CANADA

B270

OFFICIAL DUNLOP SERVICE DEPOTS

T. H. Ashby ..... Peterboro	G. J. Bigelow ..... Springville	E. S. Hendren ..... Warsaw
A. Brown & Co. ... Peterboro	S. Braden ..... Keene	C. E. Jones ..... Omemee
Cooney & Jopling .. Peterboro	Bullock & Dixon ... Bewdley	W. W. Leonard .... Lakefield
Dawson & Johnson .. Peterboro	M. J. Crough .... Ennismore	Richardson Bros.... Pontypool
Duffus Motor Sales .. Peterboro	A. E. Dewart .. Indian River	George Stevens ..... Apsley
W. H. McGee ..... Peterboro	W. H. Fallis ..... Bethany	A. Tinney ..... Cavan
Bell & McIlmoyle Bridgenorth		

King Follows Father In Crease Of Trousers

LONDON, May 7.—(Canadian Press).—Some respectful curiosity has been aroused at the fact that King George, when appearing at ceremonial civic functions, maintains the custom which King Edward initiated of wearing the crease in his trousers at the side. This is really a defiance of sartorial convention but His Majesty has never attempted to lead the fashion in men's apparel, unlike King Edward, especially when the latter was Prince of Wales. The present Prince of Wales has never attempted to give the lead to the dandies of London.

Her Majesty the Queen too, is obviously unwilling for her own style of wear to be followed to any general extent. Her dress is never more than three inches from the ground, while any woman attempting to follow her Majesty's style of hat—for years it has been a toque—would be considered hopelessly out of fashion.

ALCOHOL, RATS AND HEREDITY.

Just because a person is descended from hard-drinking ancestors is no sign that he can "hold his liquor" better than others; nor does it mean he is more likely to turn into a drunkard. Such are the conclusions of Prof. Frank B. Hanson and Miss Florence Hays of Washington University, St. Louis, Mo., after staking a series of drinking bouts among rats.

In a tight box, says Popular Science Monthly, they placed ten rats, five of which were descended from ten generations of drunken ancestors and five from sober forbears. After saturating the air in the box with alcohol fumes the experimenters observed the time it took the animals to keel over. Repeated tests showed virtually no difference in their resistance to the drug.

Cook's Regulating Compound

A safe, reliable regulating medicine. Sold in three degrees of strength—No. 1, $1; No. 2, $3; No. 3, $5 per box. Sold by all druggists, or sent prepaid on receipt of price. Free pamphlet. Address: THE COOK MEDICINE CO., TORONTO, ONT. (Formerly Windsor)

A Mass of Sores —No Sleep— Unhappy Days

"Three years ago my neck, arms and chest were like raw beef. When I applied D. D. D. I was immediately relieved. Three bottles entirely healed my case, even though I was in such a terrible state. I am so thankful to have found out about D. D. D., it is worth $5.00 a bottle." Elias R. Clower, Kelowna, B. C.

Why not see if D. D. D. will relieve your case of skin disease. Itching stops on the first instant. $1.00 a bottle. Try D. D. D. Soap, too.

D.D.D. The Lotion for Skin Disease

BOND'S DRUG STORE,
McDERMID and JURY, Druggists.
McDERMID DRUG CO., LTD.
A. G. HARRIS.

331 Reid Street

FOLKSONG AND HANDICRAFT FESTIVAL, QUEBEC, MAY 20-22, 1927.

A rare opportunity is afforded of participating in the first of Confederation Celebrations at Quebec, May 20th to 22nd, when the Folksong and Handicraft Festival, under the auspices of the National Museum of Canada will be in progress. The ancient method of making the colored sashes, or cointures flechees, as practised at L'Assemption will be demonstrated as well as the complete process of making flax into thread and spinning or weaving homespun clothes, catologues, hookrugs, etc. All the work is done to the accompaniment of folksong and music, by the worker or by famous singers and musicians. The Hart House String Quartet of Toronto will have a prominent part in the Festival.

The reputation of Ontario and Toronto as the musical centre of Canada must be upheld and with that in view, an All Expense Tour has been arranged to leave Toronto, May 19th next for Quebec and stay in the Ancient Capital during the entire period of the Festival. The cost of the trip from Toronto will be $64.00 and will include all necessary expenses, admission to Folksong Concerts, etc.

Handsomely illustrated booklets will be forwarded on request by Mr. Henry Button, Aldine House, 224 Bloor street West, Toronto, or full information can be obtained from J. Skinner, City Passenger Agent, 343 George street, Peterboro.

HOME BUILDING

Call or phone for plans and estimates on Houses, Garages, etc. Insulated houses a specialty. Houses built on monthly payment plan.

A. B. CUNNINGHAM

Telephone 799 When You Want Your
PIANO OR ORGAN TUNED
Player Pianos a Specialty
All Work Guaranteed
W. H. CUNNINGHAM
509 Weller Street

DO YOUR OWN DIVING.

CAMBRIDGE, Mass., May 7. — After a purse was dropped into a catch basin here, sewer men were told that a large sum of money had been lost. Contents of the sewer were hauled out, taken to the outskirts of the city and raked over all day by a squad of men. At sundown the purse was found. It contained 26 cents and three street car tickets. Next time a purse is lost, the owner may do his own diving, officials say.

GLAZED SASH

Thousands of ready-glazed sash always on hand for prompt shipment. Prices as low as $1.35 per pair. Also Barn Sash, Doors, Paint, Hardware, Roofing, over 2,000 Builders' Bargains. Write for free catalogue. We pay freight.

HALLIDAY COMPANY LIMITED HAMILTON
50 JACKSON STREET EAST

THEY WERE DEAD WRONG.

MASON CITY, Ia., May 7.—James Schell, printer, read of the murder of a man whose description fitted that of his brother. He identified the body, made funeral arrangements. Phil Schell, the brother, heard that a man named Schell had been killed, hastened to the morgue to confirm his fears that James was the man. The two met at the morgue, and rejoiced.

Sand grouse, inhabitants of the desert areas, carry water to their young by soaking their feathers and then, after flying home, letting the chicks quench their thirst with this moisture.

Solve this Puzzle!

$1500. CASH PRIZES

NOTE—Any person who solves 4 or more words correctly will receive an IMMEDIATE award in addition to any other prize they may win.

The Picture Described

As you can see, in the picture shown Mary and Fred are holding hands, as Marys and Freds have always done.
Fred has been whispering sweet nothings to Mary, which prompts Mary to remark: "Beauty is only skin deep."
Fred replies—Well, just what does Fred reply that makes Mary smile?
There are six words in the reply. Each group of numbers represents a word.
Number the Alphabet from A to Z. A is No. 1, B-2, C-3, and so on. The first word is "That"; it is properly spelt. The first letter of the other words is in its proper place but the remaining letters are misplaced. Can you solve Fred's reply?

Rules of Contest

1—Use a square sheet of paper and pen and ink; write on one side of paper only.
2—Write your name and address on top Right-hand corner (state whether Mr., Mrs. or Miss). Write name and date of this newspaper at top left-hand corner. Write your answer in the middle of paper.
3—Nothing else should appear on the paper. If you wish to say anything else, use another sheet.
4—Employees of ATLANTIC MILLS and their relatives are barred from this contest.
5—Only ONE entry will be accepted from a household.

$1,500 Cash in Prizes

1st Prize	$1,000 Cash	4th Prize	$ 25 Cash
2nd Prize	$ 200 Cash	5 Prizes	$10 ea. $50 Cash
3rd Prize	$ 75 Cash	30 Prizes	$5 ea.. $150 Cash

Not a Selling Contest

YOU WILL POSITIVELY NOT BE ASKED TO SELL ANYTHING FOR US in order to win any of the Big Cash Prizes offered above. When we receive your entry, we will advise you of the number of points you have gained and ask you to fulfill ONE simple condition. YOU DO NOT OBLIGATE YOURSELF TO DO ANYTHING FOR US BY SENDING IN AN ANSWER TO THIS PUZZLE. Contest closes July 30, 1927. It costs nothing to send in an entry.

"Atlantic-Maid" Contest

Our object in holding this Contest and giving prizes amounting to $1,500 cash is to further advertise our trade name "ATLANTIC-MAID." There are still many communities in Canada where "Atlantic-Maid" goods have not yet been sold. We want to reach those communities and give the people the opportunity of finding out for themselves that the name "Atlantic-Maid" stands for Uniform High Quality combined with Reasonable Prices.

THIS ADVERTISEMENT MAY NOT APPEAR AGAIN

Rush Your Answer To-day - - - Send Stamp for Reply

Atlantic Mills, Dept 106 115 Wellington St. W., Toronto 2, Ont.

Explanation

In our advertisement in last night's "Examiner" the reduced price of the Upright Grand Piano, style E, read: "Reduced to $200." It should have read: Reduced $200.00.

SEE THIS SPLENDID PIANO !

Heintzman Hall

ANNUAL STOCK-TAKING SALE

FUTURE OF DOMINION

(Continued From Page 1)

spending of the tax money and demands for responsible government. In Ontario the executive powers were held by a family compact; in other words, all the leaders were connected by blood and class spirit. A similar condition prevailed in Quebec. Rebellions broke out but were quickly quelled. The speaker condemned the policy of seeking redress by force of arms, advising a policy of peaceful negotiations.

Lord Durham's Report

Lord Durham's famous report was made after the rebellions of 1837 and advised the union of the two provinces and the construction of the intercolonial Railway. In 1854 John A. MacDonald united members of seven parties to form the Liberal Conservative party. In 1864 the Reciprocity treaty with the United States came to an end. MacDonald saw the advantage of Confederation, with a central parliament.

In 1866 the Charlottetown conference passed a constitution and in 1867 the Dominion of Canada came into being. The existence of such a nation is due to the foresight of the Fathers of Confederation.

The future of the Dominion rests with the people themselves. If they follow the motto, "We Build," this will be a wonderful country, said His Lordship in conclusion, strongly urging that religion be taken as the basis of all building to make Canada one of the greatest and best countries.

The thanks of the two clubs was moved by Joseph Wearing and seconded by William Boulton.

Musical Numbers

A programme in keeping with the address was given by Mr. Steer's choir, from the Central School, which sang three numbers, and one of the members, Miss Clare Parnell, told about Canada's emblem, the maple leaf.

One of the most pleasant musical evenings ever enjoyed by the club was given by St. Peter's Orchestra, which rendered a splendid selection of varied numbers. A quartet of members of the Life Underwriters' Association added its quota to the enjoyment of the evening.

The booster was Herb. Gilgour, and prizes were won by Jack Burke, Roy Taylor, and Cole Blewett. A. J. Reynolds expressed the thanks of the Kiwanis Club to the Underwriters for joining in the meeting, while Neil Tobin conveyed the thanks of the Underwriters to the Kiwanians for their part in making the joint meeting a success. President I. P. McNabb of the Kiwanis Club presided.

CARRIED 50 MILES BY TORNADO

Picked up and carried away by a tornado recently, a sheet of heavy iron roofing was found fifty miles away from the scene of the wreckage, reports the U. S. Weather Bureau in Popular Science Monthly. The tornado tore to pieces a schoolhouse at Laplata, Md., and was later traced along the ground for only fifteen miles. It is believed a whirling vortex in the upper air sustained the piece of iron roof on its long journey.

Prince of Wales Dragoons Dance

Lieut.-Col. T. D. Johnston and officers of headquarters and "C" Squadron, 3rd Prince of Wales Canadian Dragoons, were at home to their friends last evening at a Military Ball, held in the hall of the Canadian Legion, attended by about two hundred people. Arrangements were carried out in excellent fashion by the committee in charge, and decoration of the hall were of flags and bunting. Fine music was supplied by George Logan's "Merry-makers." At midnight, an interlude was held in memory of the members of the 3rd Prince of Wales Dragoons who lost their lives in the Great War, when a vocal solo was given by Mrs. J. D. Fletcher. Capt. D. G. Melton also sang later, and several dancing numbers, including a Spanish dance and toe dancing to jazz music, also a trio Charleston number, were given by dancers from Toronto, the Misses Evelyn Moore and Evelyn Geary and little Jeanette Garrette.

Patronesses for the occasion were Mesdames F. Hills, C. H. Stuart, J. Abraham, W. T. Rogers, E. H. Wood, D. A. Loomis, Officers Headquarters: Lt.-Col. T. D. Johnston, Capt. M. R. Sloan, Adjutant; Capt. J. Abraham, Paymaster; Major W. T. Rogers, V.O.; Capt. E. H. Wood, M.O.; Lieut. D. A. Loomis, M.C., Q.M. "C" Squadron; Major F. Hills, Capt. C. H. Stuart, Capt. E. G. Johnston, Lieut. F. G. Stinson, Lieut. H. G. Mason, Lieut. L. R. Malane. The committee in charge of arrangements: Capt. C. H. Stuart, Capt. M. R. Sloan, Capt. Jas. Abraham, Lieut. D. A. Loomis, M.C.; Lieut. F. G. Stinson, Capt. E. H. Wood (convenor).

Among those present were: Major and Mrs. F. Hills, Mr. and Mrs. Gordon Matthews, Mr. and Mrs. Alan Cameron, Mr. and Mrs. D. Lawrie, Mr. and Mrs. A. L. Killaly, Mr. and Mrs. J. D. Fletcher, Mr. and Mrs. Gerald McClelland, Mr. and Mrs. Fraser Skinner, Mr. and Mrs. Chas. Brewer, Mr. and Mrs. J. W. Fraser, Mr. and Mrs. Clare McDonald, Capt. and Mrs. C. H. Stuart, Mr. and Mrs. H. H. Dinsdale, Capt. and Mrs E. H. Wood, Capt. and Mrs. J. Abraham, Mr. and Mrs. Lyons, Mr. and Mrs. C. H. Ackerman, Mr. and Mrs. C. H. Rogers, Dr. and Mrs N. D. Buchanan, Dr. and Mrs. H. Young of Millbrook, Mr. and Mrs. L. Maguire, Mr. and Mrs. C. G. Graham, Capt. and Mrs. Malton, Dr. and Mrs. T. G. Louden, Mr. and Mrs. W. Fanning, Mrs. G. A. Wood.

The Misses Margaret Denne, Lenore Lytle, Dorothy Couper, Mildred Morphet, Florence Giroux, Geraldine Collins, Gladys Graham, Brigetta Conroy, Alice Ryley, Daisy Davidson, Violet Buckham, Edna Borbridge, Claire Mason, A. Montgomery, Bertha Hill, J. Fraser, Mathilde Masson, Miss Quinn of Havelock, Jean Eastwood, Miss Johnston, Helen Thompson, Miss Grose.

Messrs. J. F. Strickland, James Matthews, F. L. Bradburn, Roy Taylor, E. Riley, Douglas McDonald, Dr. M. Crowe, S. Black, Dr. R. Sheehy, James Turnbull, Dr. A. Howson, A. J. Johnston, W. F. Huycke, F. G. Stinson, H. Mason, V. J. McElderry, Alan Stevenson, B. Quinn of Havelock, H. Harrison, Wilgar, G. Eastwood, Lt.-Col. T. D. Johnston, E. Hatton, M. Sloan, W. Perks, H. Stuart of Millbrook, Capt. Gordon Monkman, A. Hill, W. Kelly, Bruce Fraser.

Mine Share Prices Firm; Few Important Changes

TORONTO, May 7 (Canadian Press).—Prices held firm on the Standard Mining Exchange today and there was little of interest recorded. Argonaut Consolidated gained out at 55, Barry Hollinger was 2½ higher at 36½. Chaput Hughes was down ½ at 11½, Columbus Kirk down ¼ at 4½, and Consolidated West Dome Lake down ½ at 9½. Kirkland Hunton and Kirkland Lake were both higher, the former gaining 1¼ at 23¼, and the latter two at 147. Laval Quebec was up ½ at 26, while Macassa gained 4½ at 30. Teck Hughes gained 21 cents at 7.81, and Vipond Consolidated declining one at 1½. Of the unlisted, the only notable change was that of Central Manitoba Mines, this issue gaining 6 at 176.

Wheat Prices Rally After Opening Weakness

CHICAGO, May 7 (Canadian Press).—Influenced by an unexpected sharp drop in Liverpool quotations, wheat underwent a pronounced early setback here today. Most of the loss, however, was soon regained, news coming of storms northwest and of unfavorable crop developments in Oklahoma. Starting at 7-8 to 2 3-8 down, wheat rallied to within ½ cent of yesterday's finish. Corn and oats reflected the changes in wheat, corn opening ¼ cent to 1 3-8 cent lower and recovering nearly in full.

Toronto Dealings Light With Unlisted Leading

TORONTO, May 7 (Canadian Press).— Business was considerably lighter on the Toronto Stock Exchange today than it has been for several days past. Interest was confined almost wholly to the unlisted side of the market, and with the exception of International Nickel, up 1 1-8 at 59 1-8, little business was transacted among the listed issues. Teck Hughes at 780, showed a gain of 25 cents for the day's dealing. Kirkland Lake declined three at 147. Noranda, following its gains of this week, was ten cents lower today at 22.70. McColl Bros. was up one at 37½, and British American Oil declined ¼ at 23¾.

Speculators For Rise Resume Operations To-day

NEW YORK, May 7 (Canadian Press). — Speculative operations for the rise were resumed in to-day's brief session of the Stock Market under the leadership of the Investment Rails and Public Utilities. Baltimore and Ohio, Chesapeake and Ohio, and Union Pacific all reached new 1927 highs.

Laclede Gas soared over fourteen points to a new peak. Dodge Brothers Preferred and Foundation Company, which were heavy earlier in the week, rallied briskly. Selling chopped up, however, in U.S. Rubber, Mack Trucks, and Internatonal Combustion, but offerings were fairly well absorbed. The closing was strong. Total sales approximated 1,100,000 shares.

POTATOES $2.

Usual Produce and General Prices at Market To-day.

The usual offerings at general prices featured the farmers' market this morning with plenty of patrons. Vegetables and meat were offered at the usual prices, and potatoes were $2 a bag and 40 cents a peck. Asparagus in half pound boxes was 25 cents. Fresh blooming pansies were 20 cents a box. Little pigs were $13 a pair.

In the basket section, butter was priced generally at 45 cents a pound, eggs at 28 cents a dozen and chicken from 25 to 30 cents a pound.

SOVIET WANTS PEACEFUL TRADE

No Reason Why There Should Not Be Pacific Competition, Says Delegate.

GENEVA, May 7 (Canadian Press). —Soviet Russia today officially offered the olive branch of peaceful economic collaboration to the capitalistic countries.

Addressing the International Economic Conference, Gregoire Sokolnikoff said the Soviet Union would welcome an industrial agreement with foreign countries and capitalists and that there was no reason why the world could not have pacific competition between the two economic systems represented by the Soviet

Dodge Brothers' Immense New Building Is Now Completed

Will Provide Facilities For Manufacturing New and Higher Priced Line of Cars—Machinery Installation Being Rushed.

Dodge Brothers immense new factory in which the company's new line of higher priced motor cars will be built is now completed and the work of installing machinery is being rushed as rapidly as possible. The factory has been built expressely to provide facilities for the manufacture of the new cars. It will be one of the most modern in the automotive industry and is said to be the longest building in the world used for motor car production.

The building is a one story structure planned in accordance with the latest principles of factory construction. The machinery will be layed out to provide for maximum efficiency in manufacturing and assembling operations.

Work on the new structure was started last year and has been pushed at top speed throughout the winter that the building might be completed and machinery installed early this spring. The giant building is located on Lynch Road, between Mt. Elliott and the Van Dyke, adjacent to the Graham Brothers factory.

Over 500,000 square feet of floor space will be added to Dodge Brothers already immense manufacturing facilities when the new factory becomes one of the companys producing units.

An important feature of the new plant is the provision for handling incoming and outbound freight. Two lines of rialroad track enter the factory at one end and extend almost its entire length accommodating 70 standard freight cars at one time. Wide concrete loading platforms at the level of the car floors facilitate quick unloading of materials and loading of the new motor cars as soon as they have passed final test.

Along the side of the building is a one-mile concrete test track. The roadway is eighteen feet wide on the two straight-aways and slightly wider at the turns which are banked. The banks are parabolic, designed for a safe speed of forty miles per hour at the outer edge.

This test track will add greatly to the companys facilities for road testing which has always been a part of the final inspection of Dodge Brothers cars.

Every known provision has been made for furnishing the best possible light and ventilation inside of the building. The windows contain over 200,000 square feet of glass. Eight per cent. of the entire window surface can be opened to afford ventilation. There are 120 main motor-operated sash units, each five feet high and 190 feet long. The engineers' specifications show that for each square foot of floor space there are 57 square inches of glass assuring ample illumination for accurate work.

A forced circulation hot water heating system is used instead of steam to heat the building. The heat for the water will be derived principally from the exhaust of the steam hammers in the nearby forge shop. The exhaust from these hammers would otherwise be wasted.

1d-107-1172

MEN AND BOYS ONLY TO HEAR STATTEN TALK

Famous Boys' Work Leader To Speak Here Monday.

AT THE GRAND.

Male Voice Choir Is To Take Part in the Programme.

Taylor Statten, who will address the Son and Father Mass Meeting in the Grand Opera House on Monday night and declare Boys' Week open is known as one of the greatest leaders in boys' work on the continent. He is a magnetic speaker and his address promises to be one of the features of the week.

Monday night's meeting is for boys and men only and there will be no admission charge. The Male Voice Choir wil participate in the programme; the Boys' Band will play, and Community Singing and other features will be introduced.

It should be a gala night and get the Boys' Week off to a great start.

LOCAL PUPIL'S FINE RECORD

Arthur Johnston Makes Splendid Showing at Guelph.

Arthur M. Johnston of Peterborough has made a remarkable record in his first year in the Ontario Veterinary College at Guelph. The results of the spring examinations just announced show that Mr. Johnston won the first prize for general proficiency, stood first in order of merit in the class standing and won the special prize in anatomy.

BLACK AND SHORT HIT PARIS.

The Black and Short Step, that is being danced in this country, is making a hit in Paris. Men and women there are not only like the peculiar steps of the "Black and Short", but are especially interested in the story that the dance is based on the camp fire dances which were popular 50 years ago among the trap-

OLD COUNTRY SOCCER RESULTS

LONDON, May 7 (Canadian Press). —Football games played to-day resulted as follows:

English League—First Division.

Birmingham 2, Sheffield United 3.
Blackburn Rovers 1, Cardiff City 0.
Bury 1, Derby County 2.
Huddersfield Town 0, Aston Villa 0.
Leicester City 2, Newcastle U. 1.
The Wednesday 1, Leeds United 0.
Tottenham H. 0, Arsenal 4.
West Bromwich A. 2, Manchester United 2.
West Ham United 3, Liverpool 3.

Third Division—Northern Section.

Ashington 4, Southport 1.
Bradford 6, Accrington Stanley 1.
Chesterfield 2, Rochdale 3.
Doncaster Rovers 7, Barrow 0.
Nelson 0, Tranmere Rovers 2.
New Brighton 1, Stockport Co. 2.
Rotherham United 2, Lincoln C. 4.
Stoke City 5, Halifax Town 1.
Walsall 1, Durham City 0.
Wigan Boro 2, Crewe Alexandra 2.
Wrexham 4, Hartlepool U. 0.

Third Division—Southern Section.

Bournemouth 3, South-End U. 0.
Bristol City 3, Merthyr Town 0.
Charlton Athletic 1, Exeter City 0.
Coventry City 2, Bristol Rovers 2.
Chrystal Palace 1, Millwall 6.
Gillingham 0, Northampton 2.
Newport County 0, Norwich City 0.
Plymouth Argyle 1, Luton Town 0.
Queen's Park R. 0, Swindon Town 1.
Watford 0, Brentford 0.

Second Division.

Barnsley 5, Southampton 1.
Blackpool 5, Notts County 0.
Darlington 2, Chelsea 2.
Fulham 3, Hull City 1.
Grimsby Town 6, Wolverhampton Wanderers 0.
Manchester C. 3, Bradford City 0.
Nottingham F. 0, Port Vale 3.
Oldham Ath. 3, South Shields 2.
Portsmouth 5, Preston North-End 1.
Reading 0, Clapton Orient 1.

COBB AND SIMMONS DRAW SUSPENSION

Indefinite Sentence For Row With Umpire Ormsby Over Home Run.

CHICAGO, May 7 (Canadian Press) — President Ban Johnson of the American League to-day indefinitely suspended Ty Cobb and Al Simmons of the Athletics for their row with Umpire Ormsby over the fairness of Cobb's home run in Philadelphia last Thursday.

THE EVENT YOU HAVE BEEN WAITING FOR

RYE'S PAVILION

Will Open Tuesday, May 10th

DANCING 9 TO 12

LOGAN'S MERRY MAKERS ORCHESTRA

2d-109-1179

O.B.A.A. GIVES PETES CHANCE IN SENIOR BALL

Will Try To Get Them in the Lakeshore or Give Them Bye.

EXHIBITION GAME.

Ontario Officials Promise Their Help in Arranging a Series.

Manager Max Swanston represented the Peterborough Ball Club at a meeting of the O.B.A.A. executive last night, and as a result the Petes are assured of participating in the Senior series this summer.

The O.B.A.A. officials, realizing that Peterborough has always been a source of strength to baseball in Eastern Ontario, were most sympathetic with the Petes' desire to remain in organized baseball and a committee was named to take up with the Lakeshore League the question of Peterborough's admission to that organization.

LEMONADE SHORTAGE ACUTE

Because it could not get lemons, the government railway of Australia recently had a shortage of lemonade for its passengers. During the intense heat the station stands at Melbourne that are run by the government ran out of the circus champagne. Efforts to get lemons from other cities failed and the Railroad Commissioners advertised for the fruit, but without success.

3 Knives and 2 Forks Used In One Suicide

INNSBRUCK, Austria, May 7. —(United Press).—Three knives and two forks figured in the death of Cecilie Markl, 54, of this city, when she committed suicide here recently.

For a time murder was suspected but letters written by the woman on the day before her death convinced the coroner that she killed herself. She was found lying in bed with a number of wounds on her face, neck and breast.

RAILWAY TIME-TABLES.

CANADIAN PACIFIC RAILWAY
Effective Sunday, May 1st

Going East—
8.10 p.m.—Indian River, Norwood, Havelock, Bonarlaw and Tweed. Daily except Sunday.
11.59 a.m.—Havelock, Tweed, Kingston, Smiths Falls, Ottawa, Montreal, Quebec, Boston and New York. On Sunday to Havelock only.
11.36 p.m.—Havelock, Tweed, Kingston, Perth, Ottawa, Smiths Falls, Montreal, St. John, Boston and New York. Daily except Saturday. Sleepers Montreal and Ottawa.
12.55 a.m.—Havelock, Tweed, Perth, Smiths Falls and Ottawa. Daily.

Going West—
4.20 a.m.—Myrtle, Toronto, Guelph, Goderich, Hamilton, Galt, Woodstock, St. Thomas, London, Chatham, Detroit, Chicago and New York. Daily.
4.50 a.m.—North Toronto, Agincourt, Owen Sound, Orangeville, Teeswater and Brampton. Daily except Sunday.
7.35 a.m.—Toronto, Hamilton, Brantford, Buffalo, New York, Galt, Woodstock, London, Chatham, Detroit and intermediate points. Daily except Sunday.
7.00 a.m.—Bethany, Lindsay, Orillia, Port McNicoll and intermediate points. Daily except Sunday.
3.30 p.m.—Toronto, Hamilton, Buffalo, Rochester, Boston, Woodstock, London, Windsor, Detroit, Chicago and intermediate points between Peterboro and Toronto. Makes connection with Vancouver Express for Winnipeg and Vancouver. Daily.
6.30 p.m.—Lindsay, Toronto and intermediate points. Daily except Sunday.

CANADIAN NATIONAL RAILWAYS
(Timetable corrected to date)

No. 96—7.00 a.m. for Port Hope, Oshawa, Toronto, Buffalo, Windsor and points on main line east of Port Hope.
No. 93—8.20 a.m. for Lindsay, Blackwater, Orillia, Midland and Toronto.
No. 371—8.30 a.m. for Lakefield.
No. 98—8.35 a.m. for Hastings, Campbellford, Belleville, Kingston, Montreal, Halifax and Boston.
No. 92—12 Noon for Port Hope, Cobourg, Montreal, Ottawa, Toronto, Hamilton, New York, Philadelphia, also makes connection with the International Limited for London, Windsor, Detroit, Port Huron and Chicago.
No. 372—12.10 p.m. for Lakefield.
No. 100—12.15 p.m. for Hastings, Campbellford, Belleville, Ottawa, Montreal.
No. 95—5.45 p.m. for Lindsay, Blackwater, Orillia, Toronto and makes connections with the "National" for Winnipeg and Vancouver also makes direct connections for Detroit and Chicago.
No. 99—8.05 p.m. for Omemee and Lindsay.
No. 94—8.59 p.m. for Port Hope, Kingston, Montreal, Halifax, Boston, Portland. Carries through sleeper Peterboro to Montreal.
All trains operate daily except Sunday. Eastern Standard time.

SURVEYOR.

F. T. WEBSTER, Ontario Land Surveyor, Registered Professional Engineer, formerly of Ottawa. Phone 2540.

BARRISTERS AND SOLICITORS.

GORDON & O'BRIEN— Barristers, Solicitors, Notaries. Money to loan on easy terms. Special attention to Patents and Trade Marks. Phone 218. Hon. G. N. Gordon, K.C., J. A. O'Brien.

J. R. CORKERY, Barrister, Solicitor, Notary Public, Office Ground Floor, 414 Water St., Peterborough. Five doors North of Hunter Street. Money to loan at current rates on easy terms.

S. T. MEDD—Barrister, Solicitor, Notary, Office over the Dominion Bank, corner of George and Simcoe streets. Telephone No. 12. Private funds to loan at current rates upon easy terms.

R. R. HALL—Barrister, Solicitor, etc., Peterboro, Ont. Office, corner of Hunter and Water streets, over the Canadian Bank of Commerce. Trust Funds to loan on easy terms of payment.

JAMES FORDYCE STRICKLAND—Barrister, Solicitor, Notary Public, Peterboro. 'Phone 191. Money to loan. 375 Water street.

WILFRID F. HUYCKE, Barrister, Solicitor, Notary Public. 399 Water street. Telephone 239.

PECK, KERR & McELDERRY, Barristers, Solicitors and Notaries (office, Water street, Peterboro. Money to loan at the lowest current rates of interest. Telephone 1950. E. A. Peck, F. D. Kerr, K.C., V. J. McElderry.

MEDICAL.

DR. BUCHANAN, F.R.C.S., Edinburgh M.R.C.S. Eng., L.R.C.P., London, Eye, Ear, Nose and Throat Specialist. Hours 9-11, 2-4 p.m., and 7-8 p.m. Phone 819. Office, corner Water and Murray streets.

DR. C. G. CRAGG, Eye, Ear, Nose and Throat; office, Clinic building, cor. Charlotte and Reid; phone, office 2000, house 1018.

OSTEOPATHY

MARY E. DAVIDSON, Osteopath, 168 Brock St., Apartment 1. Hours 2 to 5 p.m., and by appointment. Telephone 2820W.

VETERINARY.

DR. W. F. McELROY, Vet. Sur.; office and residence, 290 Charlotte St., Charlebond Bldg., Peterboro. Phone 1621.

60,000 Tests

Prove Power Superiority

of-

HAVOLINE

- the power oil

Does not only increase power in any specially built racing car or aeroplane but increases power in YOUR car

60,000 car owners had actual, visible evidence of Havoline power in motor car tests on the Wasson Motor Check.

You, too, can have this extra power from your car with Havoline. Have your crankcase drained and filled with Havoline Oil to-day. Then try a familiar hill and feel that extra power. The average car gains 10% to 30% in power when the right grade of Havoline goes into the crankcase.

Havoline Oil gives power—saves gasoline—lasts longer—keeps the motor cooler—gives increased speed and once tried will prove its own superiority right in your own car. It has no substitute.

The Havoline Oil Company of Canada Limited, Toronto

127

— Look for the Havoline Sign —

It guarantees a POWER oil and greater protection for your car

DISTRIBUTORS PETERBORO

THE POWER OIL COMPANY

591 WATER STREET

J. J. DUFFUS LIMITED, Peterborough.
LILLICO AND HUGHES, Peterborough.
BAKER BROS., Lakefield.
FRED SMITH, Millbrook.
HARRY JOHNSTON, Bethany.
WM. IRWIN, Omemee.
TURNER'S SERVICE STATION, Campbellford
THOMPSON'S GARAGE, Keene.
COONEY AND JOPLING, Peterborough.
SAMUEL BELL, Lakefield.

Boys' Week Son and Father Mass Meeting

In OPERA HOUSE, MONDAY NIGHT, at 8 o'clock. TAYLOR STATTEN, foremost authority in Dominion on Boys' Work, will speak. Community singing, led by Male Voice Choir. Westminster Chimes and Orchestral Bells played by Harold Barton. Selections by Boys' Band.

ADMISSION FREE

CUSTOM SHEET METAL WORK

The roof, gutter and leader work that we do is of a quality that will endure, because our specifications provide for the best quality of material together with the best workmanship. Acquaint us with your requirements and we will furnish an estimate with the guarantee that the work will be done to your entire satisfaction. We furnish references.

GRAHAM & WELLS

Tinsmithing, Heating, Welding

REAR OF POST OFFICE PHONES—1229, Residence 2430w

During the more turbulent storms at sea, waves reach heights ranging from 20 to 50 feet. The highest wave of which there is any reliable report was 80 feet, in 1922.

Would not be Without Zutoo Tablets At Any Cost

Mr. A. O. Norton, the millionaire Jack Manufacturer, of Boston, who recently died, was a great "booster" for Zutoo Tablets.

He suffered from headaches from childhood and when he found Zutoo Tablets stopped these headaches in a few minutes and left no bad effect, he began recommending them to his family and friends. In an unsolicited letter, Mr. Norton says in closing:

"My family use them when ever needed with equally good results. I have frequently given them to friends who were suffering from Headache and they never failed to give quick relief. I always carry Zutoo Tablets in my grip on the road and WOULD NOT BE WITHOUT THEM AT ANY COST."

85 cents per box—at all dealers.

EMPIRE ARTISTS EXHIBIT AT LONDON

Work of Overseas Painters Lacks Definite Aim.

LONDON, May 7 (Canadian Press).—The Daily News' art critic declares that the exhibition of paintings by artists of Great Britain and the Dominions is very successful, although it fails in one purpose. "It teaches us hardly anything about Dominion artists, whose contributions are few in number and not important in kind," he says. The exhibition, which is being held at the Imperial Institute, is largely due to the initiative of Sir John Duveen, famous British art dealer.

The News critic, however, says that some of the work of the overseas painters has conspicuous qualities. "Lifelong familiarity with effects of atmosphere unknown to European eyes leaves its mark on technique," he says. The coloring of "Afterglow, Winter," by Percy F. Woodcock (Canada), is very attractive from this point of view, as is "A Cape Landscape—Aloe in Bloom," by J. E. A. Volschenk (South Africa), with its transparent atmosphere, and "Looking Towards Swaziland," by Bertha Everard has a fine sense of vast spaces.

"York Mills," by Fred N. Loveroff (Canada), is an excellent picture of half-melting snows. "Sunset on Indhlakomo," by the South African artist, John Williams, is a strong study of light and shade, and Paul Nash's water-color, "Rock-garden," and C. R. W. Nevinson's realistically drab "Any London Street," deserve special attention, as does the work of several artists from the Irish Free State—Paul Henry's "Potato-Diggers," John Keating's "Brethren of the Coast," and Patrick Tuohy's Pencil Portrait of Sean O'Casey.

British pictures are declared to be an unusually interesting collection, representative of most of the leading tendencies of painting in Britain. W. Rothenstein's forthright portrait of Col. Lawrence attracted attention, as did a characteristic landscape by John Nash and a strongly painted "Russian Peasant Girl" by Mark Gertler; "Penelope," by Glyn Philpot, "Misty Morning on the Severn," and "Knowledge and Life" by Vivian Forbes, and a landscape by Stanley Spencer. Sir W. Orpen's "Night" is a fascinating study in practically black and white.

HORSE TAKES A RIDE

SAN MATEO, Cal., May 7 — Becoming frightened in his stable, a horse owned by a dairy ran away up the state highway into the path of an oncoming sedan. The animal leaped into the air and crashed through the roof of the car, injuring all five occupants. The horse was shot to death.

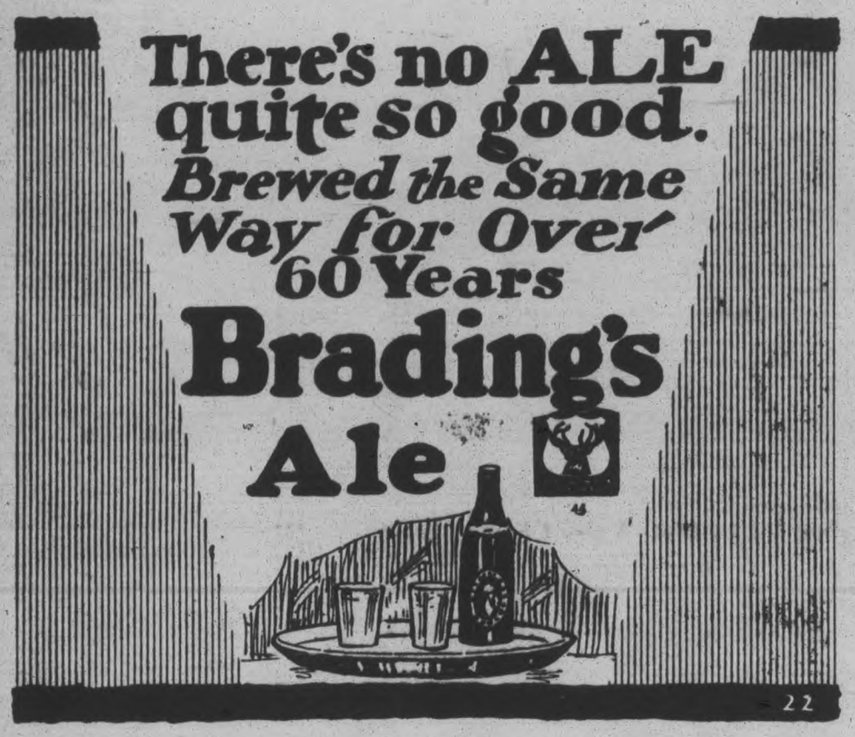

Hereafter airplanes must be tagged and licensed like automobiles, according to a Department of Commerce ruling.

Women Fitting Dresses To Wear Sanitary Covering

MADISON, Wis., May 7 (United Press).—Prospective purchasers of women's gaments would have to wear a specially disinfected covering before trying on dresses if a bill introduced in the Wisconsin Assembly Friday becomes a law.

The law would apply to all dresses or other apparel having contact with the shoulders of the one trying on the garment. Violation of the bill's provisions would result in a fine of from $25 to $100 per offence.

LADIES DEFEAT MEN IN CONTEST

Lakefield A.Y.P.A. Banquet will Accordingly Be Furnished By Men.

LAKEFIELD, May 7.—The programme at the A. Y. P. A. on Monday evening took the form of a dramatic contest and provided an evening's entertainment which was unique, not only in the history of the society but also in the village. Two short plays were put on, one by the ladies and the other by the gentlemen of the society, the loser in the contest being obligated to furnish the banquet scheduled for May 16. The judges were Mrs. O. A. Langley, Dr. F. H. Lingwood and Mr. Charles Thomson.

The ladies put on their play first, the plot centering round the visit of an old woman from the country to her city relatives and the misunderstandings resulting from her supposed deafness. The sketch was entitled "Aunt Susan Jones." The cast of characters was: (Mrs. Mackley), Mrs. Braden Blewett; (Arabella), her daughter, Miss W. Payne; (Anna) the niece, Miss O. Watson; (Augustus Salderfroe) Arabella's beau, Miss G. Watson; (Aunt Susan Jones), Miss Graham.

The men's play was "A Scene in a Bowery Cafe," and was exceedingly funny and included several songs, one being the composition of Mr. E. Robertshaw. The cards, announcing the specials on the menu, were cleverly arranged, and a great deal of trouble was taken with the stage setting, which was very effective and won a hearty round of applause. The parts were well taken, and while the ladies' play was judged to be the best, the men gave the most clever performance, as their acting was in the main the best. The ladies had the advantage of a more definite plot, but both were worth while, and later will probably be put on again with a small admission charge.

The judges were given a hearty vote of thanks and were extended a unanimous invitation to be guests at the banquet. Refreshmen s were served at the close of the evening.

A concert will be given in Bethel United church, Dummer, on the evening of Wednesday, May 11. The programme wil be put on by the C. G. I. T. group of Regent street church, Lakefield, consisting of a play, solos, recitations, musical selections by the Regent street orchestra and a drill.

The C. G. I. T. entertainment was given in the school-room of the Regent s reet church on March 29, and was a great success.

HUDSON MAXIM, INVENTOR, DIES

Discoverer of Many High Explosives Active Till Near End.

LOOKED FOR NEW WAR.

NEW YORK, May 7.—Hudson Maxim, inventor of more deadly explosives than any other man of his time, died yesterday at his home, at Lake Hopatcong, N.J., at the age of sixty-four. He has suffered from anemia and stomach trouble two months.

Mr. Maxim's death ended his experiments to make naval torpedoes more destructive. Believing another great war was approaching, he was eager to develop primary experiments in the substitution of nitroglycerine for superheated steam as a motive power and was confident this would more than double the range and effectiveness of the so-called automobile torpedo.

A foe of the pacifist to the end, he contended that the country was poorly equipped for the impending test of battles, in which he believed it would be involved.

He became ill of anemia in January, while on a vacation on the Pacific coast with Mrs. Maxim. He returned to New Jersey in February, and for a time was thought recovering. Recently ulcers of the stomach developed. Nevertheless, it was only with difficulty that he was kept from his laboratory.

He was born in Orneville, Piscataqua County, Maine, on February 3, 1853.

LAWS TO STAND UNTIL MEETING

General Belief U. S. Border Rules Won't Be Enforced For a Time.

TO ALLOW DISCUSSION.

WASHINGTON, May 7 (Canadian Press).—Although no official announcement has been made there is a strong belief here that the new border immigration ruling affecting Canadian citizens employed in the United States, who cross and recross the border daily, will not be enforced until representatives of the Canadian and United States governments have conferred on the whole immigration question.

Should the conference materialize the Canadian authorities are expected to insist that the United States immigration authorities define a Canadian citizen for the purposes of immigration. The need for definition by an international conference of Canadian citizens, particularly those of British birth, was emphasized by the delegation from the Border Cities of Ontario which visited the Hon. Vincent Massey at the Canadian Legation yesterday.

An announcement from the State Department is expected when James J. Davis, Secretary of Labor, returns to Washington next week. Meantime Frank B. Kellogg, Secretary of State, is reviewing the question.

RAIN HOLDS UP TENNIS TOURNEY

But Several First Round Matches Have Been Run Off.

LAKEFIELD, May 7.—A tennis tournament has been arranged on the Lakefield tennis-courts at the Hotel Lakefield, but owing to the damp weather the schedule has not been entirely run off. Results to date are as follows:

Men's Open Doubles.—G. J. Elmsley and O. A. Langley vs. L. Lawless and Dr. J. C. Smith: Score 6-4, 4-6, 7-5 for the former. H. Griffiths and F. Hudson vs. K. A. Mackenzie and J. Smith: Score 6-4, 6-2 for the former.

Mixed Doubles.—Miss S. Elmsley and G. J. Elmsley won from Miss Margaret Strickland and L. Lawless.

Open Men's Singles.—J. Ridpath vs. L. Lawless, former won 6-4, 6-3. Hudson vs. Dr. J. C. Smith, former won 6-3, 6-2. H. Griffiths v. K. A. Mackenzie, former won 6-2, 6-2.

Ladies' Singles.—Mrs. Crease won from Miss S. Elmsley. Miss Maxwell Hamilton won from Miss Muriel Strickland, 6-3, 6-3, 6-1.

Ladies' Doubles.—Misses S. Elmsley and Margaret Strickland vs. Misses Maxwell Hamilton and Muriel Strickland, former won 6-2, 6-2.

CANAL LOCKS OPEN SUNDAYS

Will Permit Passage of Boats Between Certain Hours.

BRIDGES OPEN, TOO.

The following extract from Order-in-Council opening the canals of Canada on Sundays for the season of 1927 applies to the Trent Canal.

All locks and bridges are to be closed for all of Sunday except:

Locks Nos. 7 (Glen Ross), 18 (Hastings), 19 (Peterboro), 27, 28, 29, 30, 31, 32, 33 and 34 (Penelon Falls), 35, Lindsay Lock and associated bridges, which are to be kept open from 9 a.m. to 9 p.m. on Sunday during the months of July and August, and for the months of June and September to be kept open from 7 a.m. to 11a.m., and from 5 p.m. to 9 p.m. on Sunday.

The hours given above are standard time.

LAWS TO STAND UNTIL MEETING

General Belief U. S. Border Rules Won't Be Enforced For a Time.

TO ALLOW DISCUSSION.

WASHINGTON, May 7 (Canadian Press).—Although no official announcement has been made there is a strong belief here that the new border immigration ruling affecting Canadian citizens employed in the United States, who cross and recross the border daily, will not be enforced until representatives of the Canadian and United States governments have conferred on the whole immigration question.

Should the conference materialize the Canadian authorities are expected to insist that the United States immigration authorities define a Canadian citizen for the purposes of immigration. The need for definition by an international conference of Canadian citizens, particularly those of British birth, was emphasized by the delegation from the Border Cities of Ontario which visited the Hon. Vincent Massey at the Canadian Legation yesterday.

An announcement from the State Department is expected when James J. Davis, Secretary of Labor, returns to Washington next week. Meantime Frank B. Kellogg, Secretary of State, is reviewing the question.

Malta, the traditional Melita of the New Testament, has issued a postage stamp showing the figure of St. Paul.

INDIGESTION

Gas on Stomach Caused Severe Pains

Mrs. C. F. Wheeler, R.R. No. 1, Glen Ewen, Sask., writes:—"For years my eldest son suffered from severe pains and agony from imperfect digestion. He dieted and used artificial digestants, but all to no avail. At last I got him a bottle of

BURDOCK BLOOD BITTERS

and he had not taken the whole bottle before he was greatly relieved. The severe stomach attacks ceased, there was no more gas on the stomach, and he could eat anything he wished."

Put up only by The T. Milburn Co., Limited, Toronto, Ont.

MEN CHARGED WITH ASSAULT

Said To Have Attacked Young Girl and Beaten Her Escort.

IN SARNIA SUBURB.

SARNIA, Ont., May 7. — Five men are under arrest charged with asault on a young girl, and the police expect to have a sixth under arrest very soon. The assault occurred about 11 o'clock on Thursday evening on the Meadowlea subdivision, a mile or two outside the city, the girl's male escort being also viciously attacked. The men arrested are: Philip Robinson, Fred Wales, John McRae, Harold Worseley and Arthur Archer, the last named being 49 years of age.

The young couple were returning to Sarnia from a visit with relatives in the township in the young man's automobile. They came in on the fourth line and decided to take a short cut across the Meadowlea subdivision to the London Road as the girl was living at the north part of the city. While proceeding up London Road the horn of the car started to blow, and unable to stop it by pressure on the button, the young man stopped the car and got out to disconnect the wire. After doing so he stepped back into the car and was about to start the car again when six men rushed up from the roadside, beat up the young man, took the girl out of the car, and committed the alleged assault.

The police were notified and later effected the arrests.

WORLD WHEAT POOL HOPE OF FARMERS

Still Far From Realization, Says Manager of Canadian Pool.

KANSAS CITY, Mo., May 7.—(The Canadian Press).—Formation of a world's wheat pool, while probably the fervent hope of farmers in many countries, is still far from realization, according to D. L. Smith, sales manager of the Canadian Co-Operative Wheat Producers.

In addressing the delegates to the International Wheat Pool conference here this morning, Mr. Smith expressed regret that the impression had been broadcast that the conference had been primarily called for the purpose of formulating plans to gain control of the world's exportable grain surplus.

"If we are convinced that the formation of a world's wheat pool is in the distant future, would it be wise to allow a feeling of antagonism to grow up in the hearts of consumers by NOT coming out with a very definite statement for the present at least, that the idea of these conferences is only to provide free discussion on marketing problems and to endeavor to iron out common difficulties," Mr. Smith asked.

"Our chief aim should be to market our commodities scientifically and judiciously so that the consuming market is NOT asked to absorb more wheat than it needs. It is quite possible to get a good price for the farmers' grain and still not make the consumer suffer."

Without the Pool, the speaker stated, the Canadian farmer would have been placed in the hands of a huge monopoly which determined values to a very large extent on the volume of wheat delivered and sold by the farmer. While the physical handling machinery built up by the competitive grain trade on the American continent was well nigh perfect, the system, Mr. Smith said, from a farmers' viewpoint was only fit for the middle ages.

The secret of the Canadian Wheat Pool's success lay in the fact that instead of the old system of buyers naming the price, the farmer had changed things so that the price is fixed to a large extent by the owner. The price of Canadian wheat, Mr. Smith pointed out, had only fluctuated about five cents during the past four months, proving, he said, that if the pool were given full control little difficulty would be met in stabilizing prices.

"The possibilities of the wheat pool," Mr. Smith asserted, "is unlimited. We have little doubt that in a few years every bushel of wheat entrusted to the pool will be marketed direct to Europe, excepting the quantity of grain that must necessarily be supplied to the Canadian mills. When this is accomplished we will have gone a long way towards attaining the object we have in view.

SAVE NOW ON COAL

Let us fill your coal bin for next winter. Prices lower than in years.

BEST ANTHRACITE

STOVE..... $15.25
NUT..... 14.75
EGG..... 14.75
PEA..... 12.50
COKE..... 12.00

PETERBORO FUEL CO.
KELLY BROS.
Phone 270 and 362
134 AYLMER STREET

SAYS DANGEROUS VARICOSE VEINS CAN BE REDUCED AT HOME

Rub Gently and Upward Toward the Heart as Blood in Veins Flows That Way.

If you or any relatives or friends are worried because of varicose veins, or bunches, the best advice that anyone in this world can give you is to ask your druggist for an original two-ounce bottle of Moone's Emerald Oil (full strength) and apply night and morning to the swollen, enlarged veins. Soon you will notice that they are growing smaller and the treatment should be continued until the veins are of normal size. So penetrating and powerful is Emerald Oil that even Piles are quickly absorbed. Bond's Drug Store, McDermid Drug Co., Ltd., McDermid & Jury sell lots of it.

CONFIDENCE AND QUIET.

Among the common people whom we know it is not necessarily those who are busiest, not those who, meteor-like, are ever on the rush after some visible change and work; it is the lives like the stars, which simply pour down on us the calm light of their bright and faithful being, up to which we look, and out of which we gather the deepest calm and courage.—Phillips Brooks.

Flint mining was an important industry in prehistoric times.

Illinois Man Invents New Vapor Moisture Humidifier and Gas Saver

75 MILES ON 1 GALLON

WHEATON, Ill.—(Special)—A wonderful new **VAPOR MOISTURE HUMIDIFIER** and **GAS SAVER** for "gas" engines has been invented by Walter Critchlow, 4057A street, of this city, which causes Autos to give amazing mileage and frees them from carbon, plug and valve troubles. **The HUMIDIFIER and GAS SAVER is a VAPOR MOISTURE device which makes Engines run all the time with the same wonderful efficiency they do on a cool, moist night.**

SOME BEST RECORDS REPORTED ARE

Ford	75 miles
Chevrolet	47 miles
Dodge	36 miles
Buick	31¼ miles
Chrysler	35½ miles
Essex	34 miles
Oldsmobile	43 miles

Also thousands of other remarkable records. Sworn affidavits make this proof very CONVINCING. **Mr. Critchow offers 1 free to introducer.** Write him for one. He also wants County and State Distributors, who can make $500 to $2500 monthly.

THOSE ANCIENT CORNS

that have troubled you for years can be easily removed when

CHICAGO CORN PAINT

is applied to them as directed on the package; then after soaking they can be lifted out without pain or discomfort.

25c per Bottle

BOND'S DRUG STORE
Corner George and Hunter Sts.

Canadian Pacific
World's Greatest Travel System

SAILINGS

FROM MONTREAL

To Liverpool

May 13 June 10 ....Minnedosa
May 20 June 17 ....Montclare
May 27 June 24 ....Montrose
June 3 July 8 ....Montcalm

To Belfast-Glasgow

May 12 June 9 ....Metagama
May 26 June 23 ....Melita

To Antwerp

May 25 ....Marloch
* via Greenock.

FROM QUEBEC

To Cherbourg-Southampton-Antwerp

May 18 June 15 ....Montnairn
June 1 June 28 ....Montroyal

To Cherbourg-Southampton Hamburg.

May 11 *June 8 Empress of France
May 25 June 22 Empress of Scotland
* To Cherbourg-Southampton only.

ASK ABOUT OUR TOURIST THIRD-CABIN AND EUROPEAN TOURS

Apply to Local Agents, J. E. PARKER, Gen. Agent, Ocean Traffic C.P.R. Bldg., Toronto. Adelaide 2105

Day-Fan RADIO
A YEAR AHEAD

NOTICE TO CREDITORS

IN THE MATTER of the Estate of JAMES MERRILL late of the City of Peterborough in the County of Peterborough Pumpmaker, Deceased.

NOTICE is hereby give pursuant to Sec. 56 of Chap. 121, R.S.O., that all persons having claims or demands against the estate of the said James Merrill, deceased, who died on or about the twenty-seventh day of March 1927, are required to send by post, prepaid or deliver to Joseph Wearing, Solicitor for the undersigned executors on or before the twenty-fifth day of May, 1927, their Christian and surnames and addresses with full particulars in writing of their claims, and statements of their accounts and the nature of the securities (if any) held by them duly verified by statutory declaration.

AND TAKE NOTICE that after said twenty-fifth day of May, 1927, the said executors will proceed to distribute the assets of the said deceased among the parties entitled thereto, having regard only to the claims of which they shall then have notice, and the said executors will not be liable for the said assets, or any part thereof, to any person or persons of whose claim notice shall not have been received by their solicitor at the time of distribution.

DATED at Peterborough this Twenty-fifth day of April, 1927.

CHARLES HERBERT SHIELD and HENRY C. STABLER by their solicitor Joseph Wearing, 408 Water street, Peterborough, Ont.

4d-30,7,14,21-1969

START OIL SCHOOL

TULSA, Okla., May 7—The "University of Oil," recently established here, is the result of an attempt by the board of education to aid oil company employes in their work. There are 104 students enrolled this year for the course of lectures which deal with history, geology, transportation ,organization and the legal aspects of the "black gold" industry.

NOTICE TO CREDITORS

In the Matter of the Estate of Ann Monerief, late of the City of Peterborough in the County of Peterborough, Spinster, Deceased.

Notice is hereby given pursuant to Sec. 56 of Chap. 121, R.S.O., that all persons having claims or demands against the estate of the said Ann Monerief, deceased, who died on or about the fourteenth day of December, A.D. 1926, are required to send by post, prepaid or deliver to Joseph Wearing, Solicitor for the undersigned administrator on or before the Twentieth day of May, 1927, their Christian and surnames and addresses with full particulars in writing of their claims, and statement of their accounts and the nature of the securities (if any) held by them duly verified by statutory declaration.

And Take Notice that after the said Twentieth day of May, 1927, the said administrator will proceed to distribute the assets of the said deceased among the parties entitled thereto, having regard only to the claims of which it shall then have notice, and that the said administrator will not be liable for the said assets, or any part thereof, to any person or persons of whose claim notice shall not have been received by its Solicitor at the time of such distribution.

Dated at Peterborough this Twenty-second day of April 1927.

Victoria Trust and Savings Company, by its Solicitor, Joseph Wearing, 408 Water, Peterborough, Ont.

4d-23,30,7,14-968

NOTICE TO CREDITORS

nf the Matter of the Estate of Alexander Watts, late of the Village of Warsaw in the County of Peterborough, Butcher, Deceased.

Notice is hereby given pursuant to Sec. 56 of Chap. 121, R.S.O., that all persons having claims or demands against the estate of the said Alexander Watts, deceased, who died on or about the twenty-ninth day of November, 1926, are required to send by post, prepaid or deliver to Joseph Wearing, Solicitor for the undersigned administrator on or before the Twentieth day of May 1927, their Christian and surnames and addresses with full particulars in writing of their claims, and statement of their accounts and the nature of the securities (if any) held by them duly verified by statutory declaration.

And Take Notice that after the said twentieth day of May 1927, the said administrator will proceed to distribute the assets of the said deceased among the parties entitled thereto, having regard only to the claims of which he shall then have notice, and that the said administrator will not be liable for the said assets, or any part thereof, to any person or persons of whose claim notice shall not have been received by his Solicitor at the time of such distribution.

Dated at Peterborough this Twenty-first day of April, 1927.

Clarence George Watts, by his Solicitor, Joseph Wearing, 408 Water St., Peterborough, Ont.

4d-23,30,7,14-969

NOTICE TO CREDITORS.

In the matter of the Estate of David W. Dumble

NOTICE IS HEREBY GIVEN, pursuant to The Trustees Act, that all persons having claims against the Estate of David W. Dumble, late of Peterborough, Deceased, who died on or about December 20th, 1926, are hereby required to send by post or deliver to the undersigned Solicitors for National Trust Company Limited the Administrator of the Estate, on or before May 28th, 1927, full particulars of their claims. Immediately after the last mentioned date the assets of the said Estate will be distributed amongst the parties entitled thereto, having regard only to the claim of which the Administrator shall then have Notice.

PECK, KERR & McELDERRY, 415 Water Street, Peterborough, Ont. Solicitors for National Trust Company, Limited, Administrators.

4d-30,7,14,21-1968

On Exhibition

26 Bang Up New Automobiles

EVERYONE DIFFERENT — NO TWO ALIKE. FOURS AND SIXES.

Every car has four wheel brakes and all the other latest equipment.

THIS IS THE LAST DAY OF THE BIG SHOW.

His Worship Mayor Holloway will draw the lucky ticket for the "WHIPPET" Coach which we are giving away FREE.

W. H. Bradburn, M.P.P., will turn the churn to mix the tickets. He is a good mixer. Detective Meagher will unlock the box.

The contest closes at 9 o'clock to-night. The draw takes place at 10 o'clock.

YOU ARE CORDIALLY INVITED TO BE PRESENT.

J. J. DUFFUS, Limited

Distributors: Whippet, Willys Knight fine motor cars.

Counties: Peterborough, Northumberland, Durham, Victoria and Haliburton.

International Champions Defeat Newark Bears 6-5

LEAFS PLAY RAGGED GAME

Head, Kneisch and Faulkner Hold Newark To Six Hits.

MANY ERRORS.

By CHARLIE GOOD.

Maple Leaf Stadium, May 7.—Toronto made it two straight from Newark yesterday in a wild and woolly game, 6 to 5. The Leafs used three pitchers and the Bears two. Head started in the box for Toronto, being withdrawn when the visitors tied the count in the fifth. He pitched well enough, but his support failed him. Hargrave presenting Newark with a run when he muffed a pop-up with two out in the fifth inning.

By virtue of their victory the Leafs gained half a game on the leading Buffalo Bisons who were playing an exhibition game with the Philadelphia Americans.

During the Buffalo-Athletics contest the veteran star Ty Cobb, pulled a tendon in his left leg and will be out of the game several days.

Syracuse and Rochester were the other International winners, the Stars trouncing Jersey City 8 to 3 after getting away to a four-run lead in the first inning. Both teams made 10 hits apiece, but the Jerseyites were held in check at critical moments by Hallihan.

Reading outhit Rochester 12 to 10, but the Colts managed to bunch their bingles to good advantage and scored a 10 to 7 victory.

BASEBALL SCORES.

INTERNATIONAL LEAGUE

Newark . . . . . 200 030 000— 5 6 1
Toronto . . . . . 220 110 00x— 6 8 4
Howard, Twombley and Skiff, Unzmann; Head, Kneisch and Hargrave.
Reading . . . . . 200 200 300— 7 12 1
Rochester . . . . 006 001 30x—10 10 1
Watson, Carlton and Davis; Prudhomme, Noble, Bagby and Head.
Jersey City . . . 000 100 020— 3 10 1
Syracuse . . . . 420 010 10x— 8 10 3
Williams and Daly; Hallahan and Morrow.

Baltimore vs. Buffalo game scheduled for today will be played in doubleheader on Wednesday.

NATIONAL LEAGUE

Cincinnati . . . 100 003 100— 5 13 1
Boston . . . . . 000 012 000— 5 8 0
Mays and Hargrave; Benton, Wertz, Mogridge and Taylor.

Chicago at New York postponed on account of rain.

St. Louis at Brooklyn postponed on account of rain.

Pittsburgh at Philadelphia postponed on account of rain.

AMERICAN LEAGUE

Cleveland at St. Louis was the only game scheduled for to-day in the American League and was postponed on account of rain.

WON BOTH SINGLES.

DUBLIN, May 7. — (Canadian Press). — South Africa won both singles from Ireland on the opening day of their tennis tournament here yesterday in the first round of competition for the Davis Cup.

L. Raymond, South Africa, defeated A. S. Mahoney, 6-2, 6-3, 8-6. J. Condon beat Cecil Campbell, 3-6, 2-6, 6-3, 6-3, 6-4.

EIGHT CENTURIES WON IN CRICKET

Kent Defeats Worcester in One of Five Games Played.

LONDON, May 7 (Canadian Press Cable)—Eight centuries—a hundred or more runs—were scored in the five first-class cricket fixtures played or concluded to-day. Kent defeated Worcester; Lancashire defeated Oxford; Essex defeated Nottinghamshire; Marleybone defeated Surrey, and Yorkshire drew with Cambridge.

The centuries were chalked up by O'Connor (Essex), Chapman (Kent), Hallows (Lancashire), Oldroyd (Yorkshire), K. S. Duleepsinhji (Cambridge), Hearne and Hendren (Marleybone), and Sandham (Surrey).

The results:

Kent defeated Worcester by an innings and 89 runs. Kent had 504 in the first innings, to the combined first and second inning total of 415 for Worcester (236 and 179). Kent's best batsmen were Chapman, 156; Ames, 90; and Wright, 60.

Lancashire defeated Oxford by eight wickets. Oxford scored 244 in the first and 159 in the second inning, total of 403. Lancashire amassed 376 in the first innings, and secured the 28 runs necessary to win with loss of only two wickets in the second. Hallows (100) and Watson (92) were Lancashire's batting stars.

Essex defeated Notlingnamshire by 220 runs. Essex secured 253 in the first inning and 340 before declaring in the second with eight wickets down, a total of 593. Nottinghamshire scored 185 in the first and 188 for seven wickets in the second, total of 373, O'Connor of Essex ran up 124.

Marleybone defeated Surrey by an innings and seven runs. Marleybone secured 458 in the first innings. Surrey scored 326 and following on could get only 125, bringing them within seven points of Marleyobne's one-inning total. Hearne (112) and Hendren (136), were Marleybone's top scorers; Sandham (106) and Jack Hoggs (61) best for Surrey.

The drawn match between Cambridge and Yorkshire went to the third wickets of the second innings. Cambridge's scores were 372 in the first and 85 for three wickets in the second; Yorkshire's scores 382 in the first and 205 for three wickets in the second, totals of 587 for Yorkshire and 457 for Cambridge. Oldroyd (114) in the first inning and Sutcliffe (87) in the second, were top Yorkshire scorers. K. S. Duleepsinhji (101) was the Cambridge batting star.

SOFTBALL NOTES

Last night, at Central Park, Lock Works beat The Examiner, 8 to 6. Holland was the star of the game, scoring three home runs. Batteries: Miller and Dunkerley, Dobson; H. Dormer and Scates, French.

All Lock Work players requested to practice at Central Park, Monday night at 6 o'clock.

Machine Gunners will play The Examiner an exhibition game, Monday night, at 6.15, in Central Park.

On Wednesday night Lock Works meet The Examiner in final game before league series open.

REDS DEFEAT BRAVES 5-3

Kelly Poles Homer For Cincinnati in First Inning.

LONE GAME PLAYED.

NEW YORK, May 7 (Canadian Press).—The start of the eastern invasion by the western clubs of the National League was set for yesterday, but only one game of four scheduled was played, rain interfering with the intersectional contests here and at Philadelphia and Brooklyn.

In the lone encounter, the Cincinnati Reds triumphed over the Braves at Boston by a 5 to 3 count. Carl Mays twirled for the invaders and chalked up his first victory of the year.

In the opening inning Kelly polled out a homer over the left field wall, a feat that had been accomplished only twice before. Ethan Allan led the Cincinnati attack with a homer and two singles in four times at bat.

SPEED CLASS AT PREAKNESS

Between Twenty and Thirty Probable Entries in Race Monday.

TWO FAVORITES.

PIMLICO RACETRACK, Md., May 7 (UP)—The speed and class of the three-year-olds of 1927 will be tested Monday, when the $50,000 added Preakness Stakes will be run, five days before the Kentucky Derby. A splendid field is almost sure to start, it appeared to-day from a survey of the eligibles and their recent activities. Between 20 and 25 probably will be entered, some 18 of whom may be expected to start.

Public interest centred chiefly around Harry Payne Whitney's Whiskery and W. M. Jeffords's Man o' War colt, Scapa Flow, both of them Derby candidates and among the most promising colts of the season. Osmand and War Eagle, vieing with them for public favor, are in Louisville for the Derby, and will not start in the Preakness.

BASEBALL STANDING.

INTERNATIONAL LEAGUE.

	Won.	Lost.	P.C.
Buffalo	14	6	.700
Toronto	16	8	.667
Baltimore	12	7	.632
Rochester	12	8	.600
Syracuse	11	9	.550
Jersey City	8	13	.381
Newark	8	14	.364
Reading	3	19	.136

AMERICAN LEAGUE.

	Won.	Lost.	P.C.
New York	12	7	.632
Philadelphia	11	7	.611
Chicago	12	9	.571
Detroit	9	8	.529
Washington	10	9	.526
St. Louis	8	8	.500
Cleveland	8	12	.400
Boston	4	14	.222

NATIONAL LEAGUE.

	Won.	Lost.	P.C.
St. Louis	12	6	.667
New York	13	7	.650
Pittsburg	10	8	.556
Philadelphia	8	7	.533
Chicago	9	8	.524
Boston	9	10	.474
Brooklyn	7	14	.333
Cincinnati	6	14	.300

Inside Sporting Dope

By A Wise Cracker

Mister Sporting Editor:

Well, Mac, since my last the Petes has been give the air by the Lakeshore League. Somehow the management got its signals crossed and they wasn't no 1 at the meeting last Sat. to represent the Petes, but it woulda made no difference anyway. The 2 Toronto teams wouldn't hear of making trips to Peterborough, and when the O.B.A.A. moguls threw the hooks into Mister Tyson and Mister Dainty, leaving the Oshawa Red Sox with no battery, and Port Hope couldn't scrape up enough material for a sr. outfit, there was no place for the Petes except out. And so, although the local lads had their entrance fee in, the Lakeshore bosses tossed them into the discard. Well, they'll be running up against the Petes likely in the O.B.A.A. play-offs, and the boys'll sure try hard to take a fall outa the L. S. winners.

So far as sr. ball anyway is concerned hardball is in a bad way in Eastern Ont. with only a coupla sr. teams east of Toronto. In fact, the territory is in the same shape as it was before Mister Jake Solomon put the East on the baseball map. They has been a lotta good ball played down this way since Mister Solomon stepped on the starter, and they is plenty of folks all over the district what will miss the Central Ontario League clashes. However, the Petes is going to keep the old flag flying, and the boys hope to show their stuff when the play-downs come. Meanwhile they should have the backing of the fans in their exhibition set-toos. They deserve a lotta credit for sticking together in the face of difficulties.

Well, Mac, they ain't a great deal of sporting dope to discuss with the customers this week. It's been a kind of died all week, and something what was said by a bird named Mister Hanna didn't make some of the boys feel any more cheerful. They ain't going to open until the 3rd week in May, according to Mister Hanna.

I hear the pickerel fishing is good, but I don't know nothing 1st hand—none of the customers has sent me a mess yet. If they come hinting round as to where they ken find me, tip them off, Mac, like a good scout?

I ain't got a idea, Mister Sporting Editor, so hoping you're the same, I'll ring off.

Sportfully yours,
A. WISE CRACKER.

P.S.—Gosh, Mac, I'm like the Swede that wrote the hot letter to the stove manufacturers giving them hell because he couldn't find the shaker, and then added a P.S. saying, "Excuse me, please, I just found the shaker 'in the oven.' Since I wrote the above I hear the Petes may get into the Lakeshore League after all, so if I said anything harsh about the L.S. moguls I'll take it all back, if she lads get in, but if they don't, well it all rides.—A.W.C.

BRITWELL LIBRARY BRINGS RICH PRICES

Total Sum Realized for Books More Than Three Millions.

LONDON, May 7. — (Canadian Press).—The sale of the final portion of the great Britwell Library brought to an end the greatest book sale in history. The Britwell Library has been in process of disintegration nearly every season since 1916, and the 18 or 19 portions, including two sold by private treaty, brought a vast total of $3,022,500 — a total never approached at a book auction in this or any other country. Its sale has been a continuous story of high prices and large profits. The original expenditure was not more than $250,000. This was the amount spent by William Henry Miller (1789-1848) a native of Edinburgh, who founded the library.

To English collectors and English libraries the Britwell sales have been an almost continuous series of disasters. The Times' correspondent says. When George D. Smith of New York burst into the English sale room, he carried everything before him, with his utter disregard for prices; and he was followed by his compatriot Dr. Rosenbach. Between them therefore they have enriched American Libraries, public and private, to an extent and within a brief period without parellel in the last 100 years. The American claim for its share in the literary heritage of Great Britain is undeniable and unanswerable; and it is perhaps better for rare books to be in American libraries where they may be seen and examined than to remain almost unknown and quite inaccessible in private libraries in England. During the past quarter of a century or so American bibliographers have done a vast amount of most valuable spade work in English bibliography, and the acquisition of the greater portion of the unexpected treasures of the Britwell Library will greatly tend to increase this activity.

CORNS

Lift Off—No Pain!

Doesn't hurt one bit! Drop a little "Freezone" on an aching corn, instantly that corn stops hurting, then shortly you lift it right off with fingers.

Your druggist sells a tiny bottle of "Freezone" for a few cents, sufficient to remove every hard corn, soft corn, or corn between the toes, and the foot calluses, without soreness or irritation.

The only real giant among the New York Giants is Harry Courtney, who stands six feet four and a half inches.

OUR BOARDING HOUSE — By Ahern

BEST AMATEURS WILL SEEK TITLE

Dominion Golf Championship to be Decided at Ancaster Course, Hamilton.

TORONTO, Ont., May 7 (CP).—While the entries for the Canadian Amateur golf championship tournament are not available so early in the season, indications are that the 29th annual contest will be from the stand point of competition one o the best in the long series. Ross Sommerville, of London, Ont., will defend his title which he won last year from C. C. Fraser of Kanawaki, Montreal. The latter is a former title-holder, and will again compete, while M. Scott, runner-up to Fraser in 1922, is another prominent contender.

The Ancaster club course near Hamilton, on which the tournament will be played, from July 4 to 9, is one of the best in America. J. H. Evans, golf editor, writes in the Globe that the course is well, but not severely bunkered, and is exceptionally clean. It is 6,370 yards in length, evenly divided. The par 3 of the course is 66.

The final will be thrilling if it is anything like the last amateur title decided at Ancaster. That was in 1922, when Fraser went to the 37th hole to defeat Scott. Fraser was one down at the 33rd. The 34th was awarded to Scott because Fraser moved a piece of paper from a bunker. Scott, however, lost the next two holes and the championship at the 37th.

An interprovincial team contest will probably be held before the amateur tournament, and this would bring together the best amateur golfers of Quebec, Ontario, Manitoba, Alberta and Saskatchewan.

The amateur title of Canada has been won on seven occasions by George S. Lyon, who, as he approaches three-score and ten, has an undisputed position among members of the Canadian Seniors' Association. Mr. Lyon won his first championship in 1898 at Toronto Golf and his last in 1914 at Lambton. Frank Thompson won the championship in 1924 at Rosedale after his brother, W. J. Thompson, had dropped the title early in match play. Sommerville was runner-up twice before he won the honor coveted by amateur golfers.

The history of the amateur championship is as follows: the first-named in each instance being the winner and the second the runner-up:

1895.—T. H. Harley, A. Simpson.
1896.—Stewart Gillespie, W. A. Griffith.
1897.—W. A. H. Kerr, R. T. Henderson.
1898.—George S. Lyon, F. G. H. Pattison.
1899.—Vere C. Brown, Stewart Gillespie.
1900.—George S. Lyon, G. W. MacDougall.
1901.—W. A. H. Kerr, J. Percy Taylor.
1902.—F. R. Martin, R. C. H. Cassels.
1903.—G. S. Lyon, M. C. Carreron.
1904.—J. Percy Taylor, George S. Lyon.
1905.—George S. Lyon Robert S. Strath.
1906.—George S. Lyon Douglas Laird.
1907.—George S Lyon Fritz Martin.
1908.—A. Wilson Jr. Fritz Martin.
1909.—E. Legge, G. F. Ross.
1910.—Fritz Martin, George S. Lyon.
1911.—G. H. Hutton, A. E. Austin.
1912.—George S. Lyon, A. Hutcheson.
1913.—George H. Turpin, Gerald Lees.
1914.—George S. Lyon, Brice S. Evans.
No matches during the war.
1919.—William McLuckie, George H. Turpin.
1920.—C. B. Crier, T. Gillespie.
1921.—Frank Thompson, C. W. Hague.
1922.—C. C. Fraser, N. M. Scott.
1923.—W. J. Thompson, Redvers Mackenzie.
1924.—Frank Thompson, Ross Sommerville.
1925.—Donald Carrick, Ross Sommerville.
1926.—Ross Sommerville, C. C. Fraser.

GAME POSTPONED.

Rain Interferes With Only Game Scheduled in American League.

NEW YORK, May 7 (Canadian Press).—No games were played in the American League yesterday, rain interfering with the Cleveland - St. Louis contest, the only one scheduled. The invasion of the west by the eastern teams gets under way to-

Charlie Bennett, the old-time National League catcher who passed away recently at his home in Detroit, is generally credited with having devised the first chest protector used in baseball.

No other car near this Price offers so many Quality Features

Compare what you get in the Whippet with what you are offered in any other car of the same price class! Then you'll quickly realize what wonderful value the Whippet really is.

Four-wheel Brakes—a necessary safety feature demanded by modern traffic conditions. The Whippet is the only light car offering 4-wheel brakes as Standard Equipment.

Unequalled Economy—more miles on a gallon of gasoline or oil than any other car.

Acceleration—5 to 30 miles an hour in 13 seconds. The Whippet's flashing pick-up makes you master of any traffic situation.

Speed—more than you'll ever need. 55 miles an hour is all we claim. Many owners report better than 60.

Beauty—with its low-slung European-type body and its graceful lines, the Whippet is without doubt a most beautiful car.

Greater Roominess—by measured test the Whippet offers more inside room than any other light car.

NEW LOW PRICES

	Whippet	*Whippet "Six"*
Coach	$795	$1,015
Touring	795	975
Roadster	885	1,050
Coupe	795	1,015
Sedan	920	1,115
Landau	960	1,185

Prices F.O.B. Factory, Toronto. Sales Tax Extra. No Excise Tax. Attractive Credit Terms.

OVERLAND Whippet

J. J. DUFFUS, LIMITED, Distributors

PETERBORO - NORTHUMBERLAND - DURHAM - VICTORIA - HALIBURTON

Now That Motor Cars Last So Much Longer

—there's more reason than ever for equipping them with truly reliable batteries—also more reason for giving those batteries the care they deserve. Willard 5-Point Service makes batteries last longer and give more uninterrupted service per dollar of battery cost.

ALDOUS & METCALFE

197 HUNTER ST., W. 'PHONE 266

PETERBOROUGH, ONT.

The Willard Battery men

The Molehill that Makes a Mountain

A Little Classified Ad produces Enormous Results

PHONE 1600

WE WILL SEND FOR YOUR COPY

Rates, if prepaid:
1 cent a word at figure for first insertion.
½ cent a word for repeats.
25 words, one time 25c
25 words, three times 50c
25 words, five times 75c
Minimum charge for any advt. ..25c

a For Sale—General

TOP SOIL. PHONE 2233J. 26d-126-5012A

COBBLER POTATOES. TELEPHONE 101 r 6. 3d-109-5161A

BEER BOTTLES DELIVERED ANY part of city. Phone 2505J. 6d-111-5186A

ONE GENTLEMAN'S BICYCLE cheap. Apply 579 Patterson. 3d-109-5224A

ROLL TOP DESK. QUARTER CUT oak; good as new. Apply Caretaker, Barrie Bldg. 3d-109-5223A

LADIES' CLEVELAND BICYCLE. First class condition. Also casting rod and reel. Apply 186 Park South. 3d-108-5181A

IMPERIAL GRAMAPHONE WITH records $45; quick sale. Apply 262 Hunter W. Phone 2724. 3d-108-5209A

HERBERT CUTHBERT AND EVER bearing Raspberry bushes. 25c per dozen. Phone 1681F. 6d-28,30,3,5,7,10-4977A

DRY SLABS, CUT, $3; DRY PINE, $2.50, and broken wood $2. Box cuttings, $2.50; 4 ft., $5.50. Apply H. Hamlin, phone 1394J. My own phone. 3d-5,7,9-5202A

ALL SIZES OF TIRES AND TUBES also Overland parts, Fords, Chevrolet and McLaughlin. Apply George Martin, North Monaghan, Phone 2578W. 6d-110-5150A

WINDOW BLINDS CHEAP. WALL paper one cent sale. Men's, boys' suits, greatly reduced. Linoleums stair and floor oilcloths. Real bargains. Braund, Park and Albert. 5d-108-5081A

SECOND - HAND FURNITURE OF all kinds wanted. Also second-hand clothing, etc. Fair prices paid. A. Atkins, 189 Charlotte St. 26d-112-4501A

THE EXAMINER HAS A SUPPLY of clean newspapers suitable for wrapping purposes. Just the thing to put under carpets. While they last, 5 cents per bundle. 26d-131-5194A

BRANTFORD CEMENT MIXER COMplete with power on automobile trucks, as good as new; also 2½ horsepower gasoline engine. Prices right. Terms to responsible party. Apply A. W. McConnell, Omemee. 3d-109-5216 A

ANOTHER SHIPMENT OF QUEBEC cook stoves. Direct from factory. Terms arranged. Phone 1906J. 3d-109-5245A

SCREEN DOORS $1.29; SIX LIGHT Glazed Sash $1.10; Oak Flooring, 8½c; Fir Doors, $2.88; Roofing, Shingles, Paint, Wall Board. Free catalogue of Builders' Bargains direct by mail. Address Halliday Company, Box 231M, Hamilton. 8d-5,7,12,14,19,21,26,28

Flour, Feed, Etc.

FIVE ROSES FLOUR, BLATCHford's Poultry Feeds, oyster shell, feeding sulphur, baled hay and straw, and all poultry supplies. Frank H. Dawson, 280 Water St., phone 55. dtf-1623

a For Sale—General

ROTTEN MANURE, $1.50 PER LOAD. Phone 2505F. 6d-113-5252A

WHITE IRON BED WITH SPRINGS and Axminster rug. 188 Stewart St. 3d-7,10,12-5251A

ROTTEN MANURE. ALSO THREE collie pups. W. Hetherington, General Delivery. 3d-109-5228A

LARGE QUARTER CUT OAK SIDE board; good condition. Apply 228 Westcott. 3d-110-5241A

HEMLOCK SLABS, $2 PER CORD. Buttings $2.50. Phone 2724. 3d-109-5234A

ALL KINDS OF SECOND HAND building material; doors, windows, bricks, stair case, 3 piece bath, lumber, etc. Phone 2505F. 6d-111-5231A

GERHARD HEINTZMAN CABINET grand player piano, mahogany case. Price and further particulars supplied on request. F. S. Pearce, Marmora. 3d-7,14,21-5256A

TWO PLATE ELECTRIC COOKERS, $8.75. See our Quebec heaters with ovens. Goodfellow and Welch, plumbers and tinsmiths, 382 Water street. 3d-110-5250A

STEEL FISHING ROD, 2 REELS, Shannon spinner, silver spoon trawling bait; 1 pair size 8 water proof knee-high boots; good for hunting and wading; one gent's and one girl's bicycle. Phone $67. 3d-109-5232A

FOUR HEAVYY WOODEN BOXES, iron bound, with hinges and locks, suitable for ocean travel. 496 Cambridge St. 3d-108-5197A

WASH UP HAND CLEANSER. BEST and cheapest. Three pound tin, 50 cents. Phone 2558F. 6d-111-5198A

PHONE 1937 FOR DRY HARD Slabs, heavy hemlock slabs and body hardwood. Try our hard and hemlock slabs mixed for burning now. W. J. Fitzgerald. 26d-132-5238A

AT RUSKIN'S STORE

PANTS TO MATCH YOUR COATS $1 up; coats to match your pants $1 up; suits, tailor made, slightly used, $5 up; genuine regulation army leather boots, $2.75; every day boots, $2.95; ladies' silk hose, 20c and up; ladies and misses' coats, latest styles and shades, $7.75 and $9.75; dresses at less than manufacturer's cost. Remember that our store stands among the foremost stores of its kind in Canada. Ruskin's New and Used Clothing Store, 219 Hunter street west. The same old stand. 3d-108-5199A

MAHOGANY RED, SPRINGS AND mattress. Phone 2712W. 3d-108-5204A

MIXED SLABS, CUT 16 INCHES, cord $7.50, delivered. A. L. Payne, Warsaw. Phone 16 r 6. 3d 114 5047A

MAN'S SPRING OVERCOAT, MEDium size. Phone 1815J. 3d-108-5205A

LLOYD BROWN STROLLER. FIRST class condition. Phone 1815J. 3d-108-5206A

HOME-MADE COOKING OF ALL kinds. Seobell and Conroy, 262 Hunter West. Phone 2724. 3d-108-5208A

WATER POWER WASHING MAchine and wringer; perfect condition; phone 1018. 3d-108-5207A

ALABASTINE, MURESCO, WHITING job lots paint; brushes. Mendell Braund. 5d-108-5083A

TOP SOIL. PHONE 1880W. 12d-110-4955A

BINDER IN GOOD WORKING ORder. Apply 308 Burnham. 4d-108-5151A

FOR SALE—SHARES IN KIRKland Lake gold mining proposition of exceptional merit; opportunity to get in on the ground floor. Mining engineers' reports show high grade ore. See Mr. Reilly, Munro Hotel. 2d-108-5227A

Celebrate July 1 in Peterboro'

b For Rent—Houses and Apartments.

HOUSE WITH GARDEN. 273 Romaine. Phone 117. 6d-113-1147 B

SMALL HOUSE. LIGHT AND WATer. Phone 626W. 3d-109-5210B

7 ROOMED HOUSE, NEWLY DECorated, moderate rent. Apply 729 Bethune street. 3d-110-5220 B

NICE BRIGHT THREE-ROOMED flat; light and gas. Phone 1270J. 3d-109-5215 B

HOUSE, 220 EDINBURGH STREET, 7 rooms, including bath. Apply 221 Brock street. 3d-2,5,7-5089B

FURNISHED HOUSEKEEPING rooms; privileges. Phone 1581J. 6d-112-5225B

SIX ROOMED HOUSE, PART CONveniences, near Bonner. Apply 282 Hunter street. 3d-109-5237B

NEWLY FINISHED HEATED DUplex, 6 rooms, adults. 112 MacDonnell St., telephone 346. 6d-112-5240B

HOUSE ON HIGH STREET — TWO acres of land, stable and garage. Phone 977 r 15 or 310. 3d-109-5232B

FIVE ROOMED UPPER APARTment, heated. Apply 265 Rubidge street, phone 1405W. 6d-109-5105B

NICE MODERN HOUSE, NO. 147 Stewart St. Apply 580 George St. Phone 260J. 3d-108-5175B

UNFURNISHED 3-ROOM BATHROOM flat. Apply 77 Smith street. 6d-112-5218 B

FIRST CLASS FURNISHED VERY large bed sitting room, steam heat, hot and cold water. Phone 613. 3d-108-5132B

TWO FURNISHED OR UNFURNISHed rooms, central, all conveniences. Apply 431 Stewart, phone 1066J. 3d-108-5163B

HOUSE, CENTRAL, CONVENIENCES Immediate possession. Apply 583 Aylmer Street. 6d 108 5057B

THREE HOUSEKEEPING ROOMS, newly decorated. Apply 168 Antrim. 3d-110-5139B

ANOTHER APARTMENT READY, Modern, heated, 5 rooms and bathroom; clean, newly decorated. Apt. 4, Meldrum Apt. 6d-108-5028B

FURNISHED ROOM OR ROOMS for light housekeeping. Apply 281 Rubidge. 16d-113-4917B

NEWLY FINISHED SIX-ROOMED heated duplex, adults. Apply 112 McDonnell, phone 346. 6d-105-1036 B

FIRST CLASS FURNISHED BACHelor's apartment, exclusive home, hot and cold water; one block from post office. Phone 613. 3d-108-5133B

COMFORTABLE FIVE ROOMED brick house, south, on Stewart, newly decorated $17 per month. Apply 585 George street. 3d-110-1177B

LARGE, BRIGHT, WELL FURNISHed bed-sitting room, with use of telephone. Central. Rent moderate. 209 London street. 3d-110-5249B

c For Rent—General

GARDEN. APPLY 650 ROGER. 6d-111-5213 C

GARDEN NEAR WESTCLOX. Phone 2649J. 3d-108-5189C

PASTURE FOR RENT. ENNISMORE 9th concession. Phone 744, Peterboro. 3d-107-5154C

EIGHT ACRES, NEAR JACKSON Park, four acres, Auburn. Apply 282 Hunter. 3d-109-5236C

FOR RENT—HEATED OFFICE ON George street. Apply 437 George street. dtf-C

TO RENT—STORE NO. 374½ WATER Street; apply to 437 George street. dtf-340

No. 385 WATER STREET; SUITables for store or office; immediate possession; apply 437 George St. dtf-1607C

TWO OUTSIDE OFFICES IN BANK of Toronto building; heated; apply Bank of Toronto. dtf-1529C

TWO FINE NEW OFFICES FOR rent. Apply E. L. Payne, druggist. 3d-108-5193C

FOR RENT — MODERN, HEATED Apartments; apply 437 George St. dtf-1568C

d Real Estate.

PROPERTY, 226 McDONNELL ST., for immediate sale. 216 London. 3d-7,10,14-5245 D

SMALL RED BRICK HOUSE. GOOD garden; cheap for quick sale; phone 1565W. 12d-5,7,9,12,14,16,19,21,26,28, 30-4239D

BRICK HOUSE ON GILMOUR ST. All conveniences, water heating, garage, finished attic, hardwood floors; very reasonable. Phone 1428. 12d-110-4940D

FOR SALE OR RENT. NEW SIX room house, water, light, furnace, large lot, small tax. Apply Hartley Ave. or phone 1948W. 6d-109-5076D

$2000 WILL BUY A COMPARATIVEly new house on Elias Avenue. Tapestry brick. All conveniences, hardwood floors, balance on easy terms. For particulars apply The Review Agency, 164 Hunter street. 26d-132-1154D

HOUSE FOR SALE IN MILLBROOK. New frame bungalow containing living, dining, 2 bed rooms, kitchen, bathroom and large reception hall; furnace, water - pressure system, full size concrete cellar, brick fireplace, oak floors, large verandah. Apply T. D. Kerr, Millbrook. 3d-108-5173D

$500 WILL BUY A GOOD BRICK house, seven rooms, three piece bath, hot and cold water, electric light, newly papered and painted, a good lot; just off Edinburgh St. three minutes from George street. Balance at low rate of interest. For particulars apply The Review Agency, 164 Hunter street. 26d-132-1153D

THE HOWDEN RESIDENCE, 27 Lansdowne street. A beautiful red brick house, four bed rooms and bath, parlor, dining room and kitchen, large roomy hall and summer kitchen, good garage, stable, hen house; a large lot. Small payment down, balance on easy terms, low rate of interest. For particulars apply The Review Agency, 164 Hunter Street. 26d-132-1155D

e Summer Cottages.

FURNISHED COTTAGE NEAR BURleigh Falls. Apply 618 Rubidge St. or Phone 1207J. 12d-5,7,10,12,14,17,19,21,24,26, 28,31-5168E

SUMMER COTTAGE WANTED. SIX weeks, last two of July and all of August; on or near main land so we can use auto. Good grounds. Safe beach; Good fishing. Clean respectable, 5 or 6 rooms, not too close to neighbors. Send photos of cottage, beach and grounds. Will return them. Nothing considered but Stony Lake region or Buckhorn. Dr. L. K. Garis, 201 Liberty Bldg., E.E., Pittsburgh, Pa., U.S.A.

f Boarders Wanted.

BOARDERS. NEAR C.G.E. APPLY 518 Wolfe. 3d-110-5268F

ROOM AND BOARD FOR ONE OR Two gentlemen, central. Phone 946J. 6d-109-5053F

GENTLEMAN BOARDER OR TWO ladies to room together. Apply 491 Aylmer street. 6d-113-5136F

WANTED. BOARDERS, CENTRAL, all conveniences. Apply 284 Brock street, phone 632W. 6d-113-5253F

CHEMONG LODGE FOR SEASON, completely furnished; five bedrooms; fire place, etc. Mrs. Baldwin 37 Atlas Ave., Toronto. 1d-108-1165 F

g Help Wanted—Male.

500 MEN WANTED TO BECOME live partners in Peterborough Exhibition. None but boosters need apply. d.tf.E

BOY WANTED. ABOUT FIFTEEN, to drive horse. Apply George Doig, Belle Ave., phone 2505J. 3d-108-5181G

FIREMEN, BRAKEMEN. BEGINners $150, later $250 monthly (which position?). Write Railway 4821 Examiner. 30d-114-4821 G

WANTED. TWO NEAT APPEARING men with or without selling experience, satisfied with $50.00 a week at start. Apply Room four, Munro Hotel. 2d-108-5225G

YOU CAN EARN $10 TO $25 A week in your spare time at home writing showcards. No canvassing or soliciting. We instruct you and supply you with work. Write today. The Menhenitt Company Ltd., 37 Dominion Building, Toronto.

g Help Wanted—Male.

FIRST CLASS CABINET MAKER OR bench man. Apply Canadian Aladdin Co. 6d-111-5201G

LATHE HAND WANTED. MUST BE used to general lathe work, steady job; also plow point moulder wanted. John McCrae Co., Lindsay. Phone 138. 2d-108-5151G

h Help Wanted—Female

STENOGRAPHER WANTED. WRITE Box 1152 Examiner. 3d-109-1152H

UPSTAIRS GIRL WANTED AT once. Apply Munroe Hotel. 3d-109-1143H

EXPERIENCED SEWING MACHINE Operators. Only capable operators need apply. J. J. Turner & Sons, Limited. 3d-110-5246H

500 WOMEN WANTED TO JOIN Peterobrough Exhibition. This is a 50-50 proposition — 500 women and 500 men wanted. d.tf.-F

HOUSE-KEEPER FOR FAMILY OF two. Apply Box 12 Ennismore. 6d-108-5062H

A MIDDLE AGED RESPECTABLE woman as housekeeper for small family of adults. Apply 315 Burnham street. 3d-108-5186H

LADIES WANTED TO DO PLAIN and light sewing at home, whole or spare time. Good pay. Work sent any distance, charges paid. Send stamp for particulars. National Manufacturing Co., Montreal. 6d-22,26,7,14,21,28-4861H 6wkly-28,5,12,19,26,2-4861H

FLUSHING HOSPITAL (IDEALLY located in Flushing, Long Island, 20 minutes from Pennsylvania Station, New York City) offers a two years and six months course in general nursing—Free maintenance and monthly allowance—Registered School—Write, Director of Nurses. 1d-108-5246 H

j Employment Wanted.

WORK WANTED. REMODELING, Carpentering, painting, roofs, hardwood floors. Phone 2221W. 3d-109-5213J

WORK WANTED BY THE DAY. Three or four days a week. Apply 431 Stewart. Phone 1066J. 3d-108-5182J

YOUNG MAN WITH TWO YEARS high school desires position. Apply Box 5177 Examiner. 3d-108-5177J

AGENTS SELL GAS AT 3 CENTS A gallon. 300 per cent profit. Your address on cans. No fake. Guaranteed product. Free particulars and proof. LEFEBVRE COMPANY, Alexandria, Ont., Canada. 1d-108-5195 L

l Agents Wanted.

MAN OR WOMAN TO TRAVEL AND apopint local representatives. $21 weekly average and expenses, and commission besides. Experience unnecessary. Write for particulars. Winston Co., Toronto. 8d-4,7,11,14,18,21,25,28-4942L

AGENTS TO REPRESENT MAIL ORder house specialising in Silk Dresses and Ladies' Wear. Good commissions. Apply Wilson & Co., 3512 Durocher St., Montreal. 2d-7,14-1169 L

PATENTED PRODUCT, APPROVED by Good Housekeeping and already sold hundreds of thousands to housewives now appointing local canvassers. SALESMANAGER, Box 929, New Orleans, La. 1d-108-5166 L

m Lost.

PARCEL CONTAINING CLOTHING. Finder please leave at Examiner. 3d-109-5217 M

WOULD THE GENTLEMAN WHO picked up the wrist watch by the car in front of 495 Gilmour street please return to same address. 3d-110-5255M

LICENSE MARKER C40-286 WITH tail light attached. Finder please phone 1147 or 2031W. 3d-110-5255M

TIRE CARRIER. RIM, TIRE AND cover off Ford roadster on May 2, between South Dummer and Warminster. Finder please leave at Chas. Calder's store, Warsaw. Reward. 3d-108-1132M

HOUND, BLACK AND TAN, STRAYed from the premises of C. H. Westlake, 6th Concession, Smith, on May 4th. Any information phone 990 ring 23 or write C. H. Westlake, R.R. No. 2, Peterboro. 3d-110-5247 M

n Found.

LARGE FEMALE YELLOW COLLIE. Metal and leather collar, brass lock. Apply Dr. Johnston, phone 443. 3d-109-1158N

A GOLD WRIST WATCH. OWNER may have same by proving property and paying for this ad. W. J. Prindible, C.N.R. freight office. 3d-110-5257N

o Live Stock.

TWO HEAVY HORSES. APPLY H. Hamlin, Dickson's Lane. 3d-108-5203O

ONE PAIR OF REGISTERED YORKshire Boars, 9 and 12 months; your choice for $35.00 each; younger stock of both sexes ready to wean. Apply J. J. Duggan, Fenelon Falls. 3d-110-5211O

HORSES—COME AND SEE THEM— Almost any kind you want, including 2 4-year-old colts and 2 mares with colts. L. M. Beatty, R. R. No. 7, half mile east of Lifford. 3d-109-5212O

p Poultry.

RHODE ISLAND RED HATCHING Eggs (well bred). Phone 2750. 6d-109-1096P

POULTRY WANTED—I AM PAYING special prices, 25 cents per pound for fat hens; S. Levine, phone 1731F. 26d-109-4402P

TURKEYS. ANYONE RAISING turkeys should have my successful method how to feed and care for turkeys. 12 years' experience, sent for $1.00, plus stamp. Mrs. T. Webster, Lakefield, Ont. 8d-16,20,23,27,30,4,7,11-851P

q Wanted.

WANTED TO BUY. GOOD USED car. Write Box 5236 Examiner. 3d-109-5236Q

WANTED. GARDENS TO PLOUGH. Phone 2505F. 6d-111-5229Q

WANTED A SMALL CAR; MUST BE in first class shape. Write particulars and price to Box 5214 Examiner. 3d-109-5214 Q

ALL KINDS OF OLD JUNK AND old cars. Apply George Martin, North Monaghan, phone 2578W. 6d-110-5149Q

HORSES WANTED. FROM FIVE years old up; must be in good condition. Apply to Montgomery Hotel, Simcoe street, Peterborough, Friday, May 6th, and Saturday, May 7th. Paying good prices. S. Chalet. 4d-108-5112Q

LIVE POULTRY WANTED. EXTRA prices paid until April 20. Please bring them into 189 Charlotte St. or call phone 771. 26d-112-4562P

ALL KINDS OF JUNK, RAGS, RUBbers, iron, copper, etc. Highest prices. D. Florence, 342 Stewart, phone 894W or 1428. 26d-112-4549Q

WANTED MEN, WOMEN, YOUNG or old. Big opening, experience unnecessary. Everybody has some idea that may make a wonderful photoplay. Your idea may mean a future for you. Particulars free. British-Canadian Pictures Co., Oakville, Ont. 26d-121-4882Q

r Personal.

KNOW YOUR FUTURE. SEND dime and birthdate. Let me try and locate your future mate; will send name and address. Adel, Box 1595 Sta. C, Los Angeles, Calif. 4d-16,23,30,7-4634R

GRATIS (LITTLE FRIEND) TO either sex; mailed in plain envelope. Paris Specialty Co., Montreal. 6d-7,14,21,28-970R 6w-512,19,26,2-970R

s Used Cars For Sale.

1925 STAR BROUGHAM, LIKE NEW, balloon tires and motor in excellent condition, $595.00. Part cash and terms. 199 Simcoe, phone 1376W. 6d-111-5196S

FIVE PASSENGER TOURING CAR in good condition; cheap for cash at Peel's Garage, Lake street. 3d-7,9,11-5244 S

A LATE MODEL STAR SPECIAL Sedan in excellent condition all around price right for quick sale. Apply 194 Douro street. 3d-108-5114S

FORD COMMERCIAL TRUCK, 1926 model, fully equipped, $400. Overland touring, 1923 model, $200. Chandler Motor Sales, corner Hunter and Queen. 3d-109-11638

FOR SALE & EXCHANGE

$5,500—Brand new Bungalow style, 6 rooms, oak floors throughout, laundry tubs, Stewart St., near Charlotte. Easy terms.

$5,000—Brick, 6 rooms, all modern, fine garden, London Street, central. Terms.

$4,000—Brick store and dwelling, all modern, fine corner; bargain for quick sale. Half cash.

$3,500—Six room house, on George St., all modern but furnace. Garage. Take lot.

$3,000—Seven room brick, all modern, good lot, south. See this.

$2,000—Very fine lot with rough cast house, McDonnell St. A good buy.

$1,800—Four room brick cottage, with summer kitchen, two-piece bath. 100 acre farm, fair buildings, good land, 4 miles out; take house. Number of good houses to rent. See our listing.

Rutherford & Nugent Agency

282 George Street. Phone 142

SHERRIFF'S SALE OF LANDS

Under and by virtue of a Writ of Execution issued out of the County Court of the United Counties of Leeds and Grenville to me directed against the lands and tenements of R. J. Bullock in a certain action wherein St. Lawrence Oil-Supply Company, Limited, is Plaintiff and R. J. Bullock is Defendant, I have seized and taken in execution all the right, title, interest and equity of redemption of the said Defendant, R. J. Bullock in and to the following lands and tenements that is to say: The south half of Lot Number Seven (7) West of Chippewa Avenue, and Lot Number Fifteen (15) East of Chippewa Avenue, and Lot Number seven (7) on the east side of Queen street, all in the Village of Lakefield, in the County of Peterborough.

Upon the portion of the lands described as the south half of Lot Seven (7) West of Chippewa Avenue is erected a small dwelling house, all of which said right, title, interest and equity of redemption of the said Defendant R. J. Bullock in the said lands and tenements I shall offer for sale at my office in the Court House in the City of Peterborough on Wednesday the 8th day of June, A.D. 1927 at the hour of One o'clock in the afternoon.

F. J. A. HALL,
County Sheriff at Peterborough
4d-7,16,25,52-1181

s Used Cars For Sale.

FORD CAR FOR SALE IN GOOD condition; at a bargain. Apply phone 1494W. 3d-109-5225S

1 FORD COUPE; 1 FORD TOURING, $60.00; 2 Overland Tourings; 1 Overland 2-door Sedan, 1926; 1 Overland Coupe; 1 Studebaker Coupe; 1 Chevrolet Touring, special. Pulkinghorn's Garage, 182 Hunter street, phone 278W. 6d-110-5119S

FORD TOURING. SPLENDID CONdition; would exchange for roadster. Box 448, Lakefield. 3d-108-5174S

t General Notice.

ALL KINDS OF SHINGLING AND lathing. Apply C. Rightmyer, 259 Reid. 6d-110-5077T

CHIMNEYS AND FURNACES cleaned, built and repaired. Phone 1605F. 26d-109-4398T

P. M. WARD, BUILDER AND CONtractor, 7 McClennan street, phone 1681J. 25d-118-4508T

EVERYTHING IN CANVAS — D. Hardie, late of Water street, wishes the people to know he is now at 499 Patterson street and taking orders for tents, awnings, car tops, covers, cushions, curtains and all kinds of repair work. Phone any time, 1915J. 4d-7,11,14,18-5226 T

NURSING

PRIVATE NURSES FREQUENTLY earn $28 a week. Learn by personal correspondence. Catalogue No. 34 free. Royal College of Science, Toronto 4, Canada. 10d-5,12,19,26,2,9,16,23,30,7-3273 M

GENTLEMAN WANTS BEDROOM and sitting room or bed-sitting room and board in refined family, near C.G.E. Full particulars and price to Box No. 5176 Examiner. 3d-108-5176Q

MOVING WEST

M. Rawlinson, Limited, established over forty years, frequently ship consolidate household furniture cars to Winnipeg and west to the Coast, and to California. Write 610 Yonge St., Toronto, for reduced rates. 8-tf.

WHAT'S YOUR RATING?

1. A noted race-horse.
2. At Toronto.
3. Writer.
4. Spain and Portugal.
5. John.
6. Scott Fitzgerald.
7. Interstate Commerce Commission.
8. Chile. (Its right to do so permanently is disputed by Peru.)
9. From Lord Lister, the founder of antiseptic surgery.
10. 2,184 square miles.

(Copyright, McClure Newspaper Syndicate.)

GASOLINE FROM LIGNITE.

Two French chemists, Prudhomme and Houdry, announce that they have made gasoline from lignite in commercial quantities. Their process of distillation, reports Popular Science Monthly, is expected eventually to yield a quarter of a billion gallons of gasoline a year — half the gasoline consumption of France—from twenty million tons of lignite.

Enough lignite, sometimes called brown coal, exists in France, experts estimate, to supply that country with oil and fuel for at least a century and a half. Abundant deposits, now unused, occur in the south and west of the United States.

Between 825 and 925 million dollars will be spent during 1927 for new railroad equipment, new construction and improvement of the properties of railroads of the United States.

FOR SALE and EXCHANGE

Nice bungalow to rent — hardwood floors; also central house, Reid street.

$5,600—Have you a modern house to exchange on a first class modern brick with furnace; country tax; fine location.

$6,500—Fine property on Weller St. to exchange on smaller house; just two in family hence the reason for wanting to exchange.

$5,500—New central bungalow, hardwood floors, large living room with mantel. Take good lot on deal.

$1,600—Cottage, at Chemong. Well furnished.

$4,100—Very fine new modern brick bungalow, west end.

$3,600—Bargain; modern brick with furnace; large lot; west. Many others to choose from.

See H. J. McCANNAN

140 Simcoe Street

FOR SALE

Frame House 6 rooms, 2 piece bath, furnace, garage, south; would deal on house, East City. What have you got? $2800

Brick House, central, 10 rooms. Would make double house or three apartments. Snap. $5000

Brick House, central, 6 rooms, 3 piece bath, furnace, fireplace and mantel, hardwood floors. This is new and a good buy. $4800

Milk business for sale, fully equipped, three good routes doing profitable business. This is a bargain for some one wanting good business.

Store to let on Charlotte street; also large house on Aylmer street.

M STOREY.

Phone 1508 190 CHARLOTTE

FOR SALE

$4200.00—7 roomed, all modern house, west side.

$1800.00—6 roomed, would exchange on larger house.

$2000.00—100 acres good ranch farm, well watered.

$4000.00—6 roomed, hardwood floors, french doors, $1000 cash, balance as rent.

$8500.00—100 acres, good buildings, close to city; would exchange for city property.

$2500.00—6 roomed brick house, central.

$4800.00—8 roomed brick, all modern, west side.

$3500.00—50 acres good buildings; would exchange for house.

Chambers & Mills, Agents.

Office, 341. Residence, 1504W
Mills—Phone, 1493W.

DAVIS-THOMPSON COMPANY, LTD.

Insurance and General Agency

433 GEORGE ST. PHONE 40

4% INTEREST, compounded Half-Yearly, Paid on Deposits

One Dollar opens an account. Special facilities afforded Depositors for the convenient transaction of their business, and accounts are subject to cheque withdrawal.

For Sums of $100 and upwards this Company's Debentures are issued in terms of one to five years, bearing special rates of interest, depending upon the term of investment.

TORONTO SAVINGS AND LOAN CO.

435-437 George Street
Peterborough

OLIVER'S ADVENTURES — ALL SETTLED! — By GUS MAGER

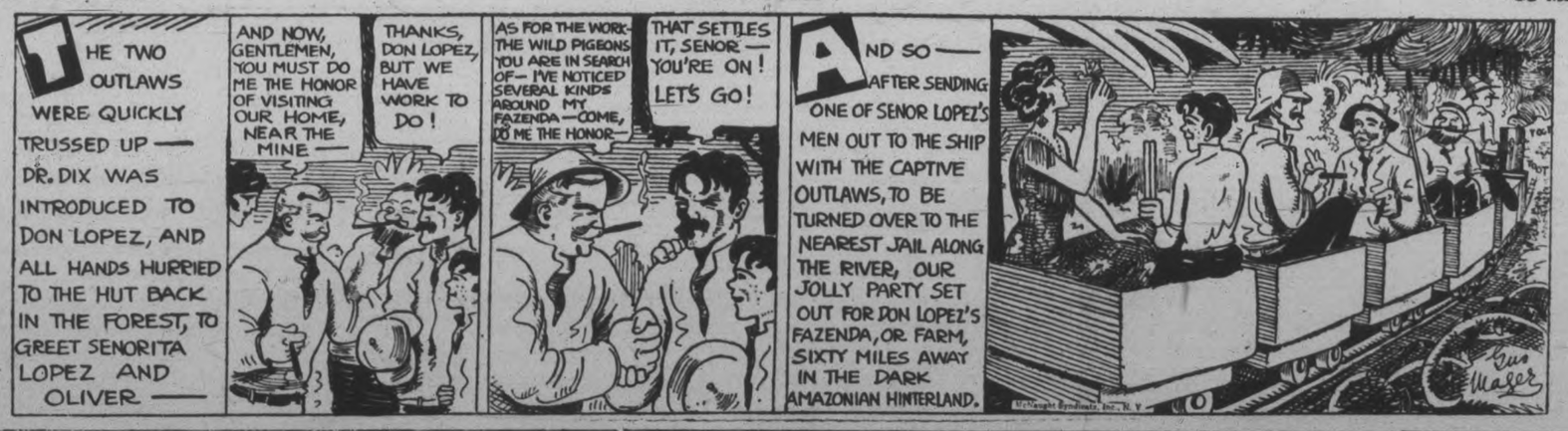

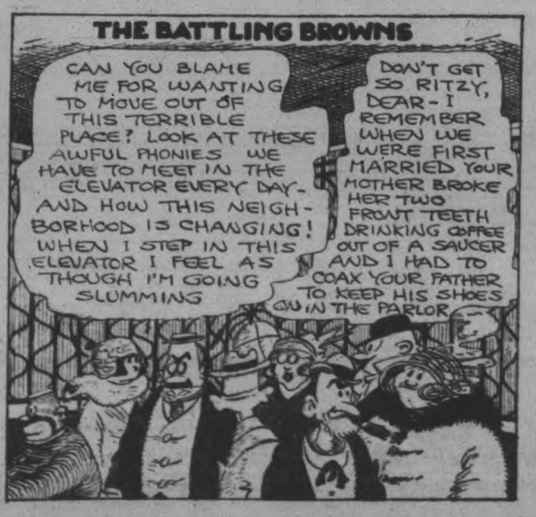

LOCALS

DR. T. P. McCULLOUGH,
Eye, Ear, Nose and Throat Specialist, 174 Brock Street. 'Phone 36-W. dtf

MALE VOICE CHOIR
Full practice tonight at 8 o'clock, British Legion Hall. Be there.

DR. A. H. ALLEN,
Gorrhoea Special, 158 Charlotte Street. Many lose perfectly good teeth. Consult before extracting. 78-Jan 30-420

DON'T MISS IT!
Every Tuesday, Thursday, and Saturday, if the letters get through on time, Paul Adams will tell readers of The Examiner about the battlefields where Canada fought—as they are to-day. dtf

NOTICE
The men of the Sacred Heart Parish will receive Holy Communion in a body at the 7.30 Mass on Sunday, May 8th. 2d, 108

FOUR USED LAWN MOWERS FOR SALE AT TAYLOR'S.
First money takes them. All sharpened and in first class mechanical condition. Headquarters for new and used Lawn Mowers, and Lawn Mower sharpening. William Taylor, 221 Hunter street west. 2d-103-1140

LINDSAY PRESBTERIAL.
The second annual meeting of the Lindsay Presbyterial of the United Church will be held in George street United Church, Peterborough, Tuesday, May 10th, afternoon at 2 p.m., and evening; and on Wednesday, May 11th, morning and afternoon. Public cordially invited. 3d-109-1141

NOTICE.
To the property owners of School Section No. 2, North Monaghan:
That a meeting will be held at May's School Monday, May 9th, at 8 p.m. for the purpose of discussing the erection of additional new school buildings. All ratepayers are especially requested to attend this meeting. Signed, Bert Arnott, chairman School Board. 3d-108-1129.

ASSEMBLY HALL
(332½ George St.)
Evangelist R. Telfer of Toronto will d.v. preach the Gospel on Sunday at 7 p.m. and each night next week, except Saturday, at 8 p.m. A hearty invitation is extended to all to attend these meetings.

PIANO RECITAL
The Junior pupils of Mrs. P. S. Dallin, A.C.A.M., will be heard in recital, Monday evening, May 9th, at 8 p.m. in the Green room of the Y. W.C.A. They will be assisted by Miss Fern Stenton, contralto, and Miss Annie Burns, soprano, pupils of Mrs. W. A. Greenslade.

BIG MINSTREL SHOW.
In P. G. Town's Hall, Douro, Tuesday, May 10th, at 8 o'clock. Admission 10c. and 25c. Come and have a good laugh. 2d-109-1175.

CARD PARTY.
In basement of Sacred Heart Church, Thursday evening, May 12th, at 8.15. Good prizes, including tea set, pair of blankets and other good prizes. The hope chest will be disposed of. 1d-108-1183.

SWIM—Y.W.C.A. POOL.
Open Monday evening. Lessons: Seniors 7 p.m. Advanced 7.30. Swimmers 8 p.m. Juniors, Babies, School Girls, Seniors and Ladies. Register now. 1d-108-1182.

A.Y.P.A.
Dramatic contest on Wednesday, May 11th, at 8 p.m., in St. John's Parish Hall, Lakefield, will present "Aunt Susan Jones." Millbrook, "A Case of Suspension." St. John's, "The Matrimonial Agency." Everybody welcome. Admission 25c. 3d-7-10-11-1184.

AUCTION SALE.
Of farm stock and implements, at the farm of William R. Casey, lot 18, Concession 4, Emily. Unreserved sale. George Jackson & Son, Auctioneer. 1d-108-1168

A CORRECTION.
In connection with the motor accident to Miss Heard, it was stated in The Examiner that it was Mrs. Lemay of Lakefield who was driving the car. We have been informed that it was Mrs. C. R. May, instead of Mrs. Lemay, who drove the car on that occasion.

WEEKLY LIST OF NEW RECORDS AT HEINTZMAN HALL
"My Sunday Girl," Fox Trot. Real peppy.
"There's Everything Nice About You," Fox Trot. A good one.
"Coronada Nights," Fox Trot. Hear this one.
These are all the latest at Heintzman Hall. 2d, 108, 1145

LAWN MOWERS SHARPENED AT TAYLOR'S, $1.00 EACH.
Called for and delivered. Highest class workmanship. We grind same bevel as a new mower. We have new machinery for doing that work and know how to use it. That is the point. 'Phone 109J. Forty-five years practical experience. Umbrellas repaired and re-covered. Saws filed and set. Cutlery grinding. Wm. Taylor, the Sheffield Cutler, 221 Hunter Street West. tts.

BALE FOR GRENFELL MISSION.
The bale which is sent annually to the Grenfell mission is to be packed shortly. Good used clothing, especially for men and boys; also groceries suitable for use in hospitals, such as cocoa, cornstarch, canned soups, gelatine, etc., would be appreciated. Kindly send donations to the Grafton Company Store. 6d-307 14 21 27 28-1075

WATCH THE KIDNEYS
Fatigue and that tired feeling is the result of poison in the blood. When the kidneys fail to remove this poison from the system it leads to backache, rheumatic pains and sometimes to that fatal ailment known as Bright's disease. When this condition exists, don't delay, go to your druggist and get a box of Dr. Banta's Kidney and Rheumatic Pills and they will quickly correct the cause of your trouble.
Mr. Arthur Pinch of Smith Township states that Dr. Banta's Kidney and Rheumatic Pills give him more speedy relief than any other preparation that he had tried.

UPHEAVAL LIFTS ATLANTIC CABLE
Can you picture a folding of the earth's crust strong enough to lift, in the space of twenty-five years, an area the size of Greater New York to a height of 11,000 feet? Such an enormous upheaval took place recently in the Atlantic, according to Popular Science Monthly, and was discovered by mere accident.
Twenty-five years ago a submarine cable was laid across the Atlantic Ocean, passing near the British island of St. Helena. When laid, the cable rested on the bottom of the sea, about 14,760 feet below the surface. Recently when it became necessary to repair the cable, it was discovered that part of the sea bottom had been lifted more than 11,000 feet, which brought the cable within 3,600 feet of the sea level.

WHAT OFFICE CLATTER DOES
A noisy office makes a slow typist, according to Dr. Donald A. Laird, of Colgate University. This he proved in recent tests reported in Popular Science Monthly. Amid honking horns, jangling telephone bells and miscellaneous squawks produced by a noise machine five feet from her desk, Miss Elsie Keller, expert typist, tapped out endless letters while Dr. Laird held a stop watch.

Her 528 strokes a minute in a quiet room dropped to 488 while the din was going on. Absolute quiet, however, was not essential, the test showed. Miss Keller lost 2.7 ounces of weight in two hours of typing when the room was quiet, and twice as much under the strain of the artificial racket.

Eating animal fat, in the form of butter, cream or meat, is now stated to be of great assistance in warding off tuberculosis.

AROUND THE CITY

The Rotary Juniors and the Cognawaga Intermediates will practise at the Exhibition grounds on Monday 9th, at 6 p.m. All players please be on hand.

Mother's Day Gifts

Don't forget that Sunday, May 8th, is Mother's Day. Give her a gift that will last so that she will always be able to remember that it was given to her on Mother's Day. We have a great many specials on display in our windows and here are a few suggestions that are very moderately priced:

A nice Brooch or Barpin
Pearl Beads
Bracelets
Wrist Watch
Umbrellas
Purse
Butter Dish
Candle Sticks
Vases, all sizes
Salts and Peppers
Silverware of all kinds, etc.
Let us show you these "gifts that last."

WARNE BROS.
DIAMOND HALL
'Phone 880
349 GEORGE STREET.

P. OF W. SCHOOL WINS IN EIGHTH

King George Boys Lose in Extra Inning After Tie.

EXCITING GAME.

The Prince of Wales and King George Schools played an exciting game of ball Friday afternoon. The score was two all at the end of the seventh inning. In the extra inning the Prince of Wales got the winning run, making the score 3 to 2.

The line-up was as follows:

King George — Williamson, K. Darrah, Lipsett, Calladine, Cox, Bousfield, Conners, F. Darrah, Merrett.

Prince of Wales—Seabrook, Murphy, Robertson, Routly, Braund, Hatley, Bailey, Reynolds, Pearson.

BOY SCOUT TROOP RECEIVES CHARTER

At Concert Given in St. Alphonsus Lyceum Last Night.

The Sixth Peterborough Boy Scout Troop was officially welcomed into the fold when they received their charter at a musical concert held in St. Alphonsus Lyceum last night. Following several selections by Immaculate Conception orchestra, several solos were rendered by Miss Greta Lebarr, Ted Barclay and Earl Spellman. Mrs. Gerald McClelland gave two recitations while Messrs. Pat Cullen and Earl Spellman rendered a humorous dialogue, Mr. Cullen encoring with the Charleston dance.

In presenting the charter J. J. Turner, high commissioner for Peterborough district, gave a short address on scout movement in this city. Owing to the lack of capable leaders, Mr. Turner said Boy Scouts had become almost extinct, but of late years the movement was becoming more popular, several new troops having been formed. He congratulated the committee composed of Messrs. J. F. Mackenzie, chairman, J. A. Sullivan, D. McKinnon and L. J. Lebarr for work done in organizing the 6th troop and wished them every success. J. F. Mackenzie in reply thanked Mr. Turner for the interest he had taken in aiding the troop and gave interesting account of detailed work of Boy Scouts.

Peterborough Boy Scout Association was represented by Rev. Father P. G. Costello, J. J. Johns and W. R. Morris.

OBITUARY.

MRS. WALTER HAMLIN

The death occurred on Monday, May , at Nicholls Hospital of Edith Alberta Huston, wife of Walter S. Hamlin, and daughter of the late Mr. and Mrs. Archibald A. Huston of Otonabee.

The deceased was 33 years of age and had been ill but a short time. She leaves to mourn her loss besides her husband, two little sons, Jackie and Bob; three sisters, Mrs. Roy Spears of Otonabee, Stella and Alice of Peterborough; three brothers, Scott, Hary, and James of Otonabee.

The funeral took place on Wednesday from the residence of her brother, Harry Huston to the Little Lake Cemetery, the Rev. James Gordon of St. Andrew's officiating, assisted by by the Rev. J. D. Richardson of St. James.

The pall-bearer were her three brothers, Scott, Harry and James; Mr. Alex. Huston, Mr. Roy Spears, and Mr. Isaac Pammet.

Mrs. Hamlin's sterling character and loving disposition will make her sadly missed by all who knew her.

MRS. ANDREW THOMSON.

The death took place in Thornbury, Ont., on Tuesday morning, May 3, of Betsy Henderson, daughter of the late David and Susannah Henderson of Otonabee, and widow of Andrew Thomson, who predeceased her a little over three years ago. The funeral took place on Thursday, May 5, her 83rd birthday, from the residence of her son-in-law, Mr. Harry Wood, to Union Cemetery, Thornbury.

There are left to mourn her loss five daughters and four sons, also one brother, James E. Henderson, and two sisters, Misses Jane and Margaret Henderson, all of 265 Burnham Street, Peterborough.

BORN

POWELL—To Mr. and Mrs. Morley Powell, at Nicholls Hospital, Friday, May 6, a daughter.

FIRST CLASS FURNISHED BACHelor apartment, also bed sitting room, hot and cold water; one block from post office. Phone 613. 3d-110-5256B

TWO BURNER ELECTRIC PLATE, nickel top, special wiring. Apply 222 Perry St. 3d-110-5262A

JUDGE PRAISES WORK OF CLASS

Percy Girls' Sewing Passed By Miss Hopkins—W. I. Meeting.

OFFICERS ELECTED.

WARKWORTH, Ont., May 7.—Miss Hopkins, of Lindsay, government judge of the girls' garment making club, was in town recently, judging.

Mrs. G. B. Bowen was instructor of the Senior Girls, Lulu Nelson, Lillian McCleary and Marguerite Thain.

Mrs. Albert Perks was instructor of the junior girls, Dorothy Richardson, Olive Killenbeck, May Grant, Jean and Frances Bowen, Alta Dulmage, Alice Allen, Marguerite Nelson, Donna Nelson and Edna Nelson.

After examining the work the judge spoke in highest terms of praise of the sewing, and said it was the best work she had ever examined. Each of the girls is to be presented with a certificate.

W. I. Meeting.

The regular meeting of the W.I. was held Wednesday afternoon in the community hall with a large attendance. This meeting was the last of the Institute year and the main feature was the election of officers for the coming year.

After the reading of the minutes which were adopted, the secretary, Mrs. James H. Black gave the financial report which is as follows.

Receipts—	
Cash on hand	236.26
Fees	13.00
Grant	3.00
Miscellaneous	106.86
	359.12
Expenditures—	
Rents	5.80
Salaries	10.00
Postage	3.15
Advertising	8.75
Lecturer's expenses	4.00
Miscellaneous	209.52
	241.22
Balance on hand	117.90

The election of officers was the next item.

President—Mrs. H. Kelly; unanimously re-elected.

1st vice-president, Mrs. Dave Massey; unanimously re-elected.

Mrs. Lorne Evans was elected 2nd-vice-president.

Secretary-treasurer—Mrs. J. H.Black re-elected.

District director, Mrs. G. L. Walker.

Branch directors: Mrs. David Evans, Mrs. Wilbert Hoar, Mrs. William Hawkey, Mrs. Thomas Sykes, Mrs. J. A. Skinkle, Mrs. William Shaw, Mrs. W. J Harper.

Sick committee., Mrs. James McCracken, Mrs. A. Morrow, Mrs. George Skuikle, Mrs. George Hutchinson, Mrs. Charles Pierson, Mrs. Will Heriott, Mrs. Tom Sykes, Mrs. Corey Zuefelt.

Auditors, Mrs. Morley Smith and Miss Hattie Osborne.

Flower committee, Mrs. A. P. Armstrong and Mrs. James McVety.

Delegates for district convention which is being held at Castleton, May 31: Mrs. Harry Kelly, Mrs. G. L. Walker, Mrs. Martin Peterson, Mrs James Black and Mrs. Norman Gummer.

Program committee, the executive, with Mrs. Lorne Evans, Mrs. Wes. Newman, Mrs. Leigh Isaac, Mrs. G. B. Bowen, Mrs. John Grant, Mrs. Albert Parks, Mrs. Stanley Brenton.

The Percy Branch of the Women's Institute is one of the best organizations in the township. It has a membership of sixty-eight and, during the past year has accomplished much in charity work as well as many other things and the co-operation of its members is the very best. All are willing to do their best for the community.

In pepper factories colds and infectious diseases are almost unknown, for the pepper acts as a powerful disinfectant.

While the number of day scholars in London elementary schools is steadily decreasing, the students at evening classes are increasing by 10,000 a year.

WANT "TRENCH OF DEATH" SAVED.

Efforts are being made to save the "Trench of Death", famous during the world war and familiar to later visitors to the battlefields. It is in the path of a proposed road from Caeskerie to Dixmude, and a campaign has been launched to have the road diverted and to preserve the tragic spot as a memorial of the war.

A club has been formed in Paraguay to boost the building of automobile roads in that country where most of the highways are so bad that only high wheeled carts drawn by several oxen can get through.

If a child is born to an ambassador during his period in office, it is customary for the ruler of the country to act as sponsor at the chistening.

The yew is the slowest-growing of trees. At ten years old a seedling may be no higher than one yard.

The trapdoor spider constructs his home so that the door is closed by gravity when he goes in or out.

W. GORDON HALL
Electrical Contractor
Wiring and Repair Work
PHONE 1403W

FOR GENTLEMEN HAIR BRUSH CUT
LADIES' HAIR SHINGLE
Try my new Evele Electric Machine. Makes the hair even and exceptionally smooth—no other device will do same style.
M. COOPER
Barber and Toilet Preparations
389 George Street South
6d-110-1118

MOTHERS
thanks will be yours if you take her a nice delicious box of candy or a tin of Orchard Fruits or entertain her or her friends at the PARAGON

Celebrate July 1 in Peterboro'

REPEATING
SUPPER DANSANT
AT
THE DOWNEYFLAKE
TO-NIGHT
Dancing from 9 o'clock
Orchestra in attendance.
Cover charge 40c per person

Permanent Waving
VAPOR (non-electric) or LeMUR
PHONE 2765
For appointment for all hair dressing to type.
CAPITOL BEAUTY PARLOS
Capitol Theatre Building.

To Attain The Fine Art of Living

Use common sense—it is very uncommon.
Keep active, work and don't worry.
Love, laugh and play in moderation.
And, above all, KEEP YOUR SPINE IN NORMAL CONDITION.
If you are sick, use your reason. Your distress may be due to an impinged nerve.
Keep your anatomy intact. Nature did not give you anything you didn't need.
Your spine is the line shaft of your body. It is worthy of some consideration.
Investigate the Science of Chiropractic and keep fit by taking spinal adjustments.
Remember that as long as there are no impinged nerves and you live in harmony with natural laws, you can be healthy.
It is the healthy person who really enjoys life.
CHIROPRACTIC IS AT YOUR SERVICE
M. C. GOODWIN, Chiropractor
PALMER GRADUATE LADY ATTENDANT
108 Barrie Building Peterborough Phone 431
Office Hours: 10 to 12 a.m., 2 to 4 and 7 to 8 p.m.
Office closed Tuesday Evening; also Thursday Afternoon and Evening

Auto, Electric and Radio Repairs
'PHONE 802
We test and repair generators, starting motors, coils and radio sets.
5 CRICKET PLACE.

PANEL DOORS
We feature the popular 2-Panel Fir Door, and supply them in all sizes at short notice.
Our Mill Work and Cabinet Work is done by expert workmen.
Let us estimate on your requirements.
Canadian Aladdin Co.
PHONE 952

LOOK
You can save money buying coal
NOW
Egg and Nut size, per ton $14.75
Stove size, per ton..$15.25
Pea size, per ton ...$12.50
Nut Coke, per ton..$12.00
Also on hand good mixed wood and hardwood slabs.
Cut and Split if desired.
J. E. A. FITZGERALD
Phone 111
253 HUNTER ST.
4d-7 14 21 28-1180

The 25c Cartage
We move anything that one man can handle to any part of the city for
25c
Local and Long Distance Moving. One price to suit all. Four Trucks. No delay. Day or night
Phone 2392
Apr 20, 27, to Oct. 20, 27 W & S. 907

RING 2083 FOR JUNK SERVICE

Rags, rubber tires, old stoves, worn-out machinery, horse hair, copper, brass, zinc, lead. Wood ashes removed quickly from cellars and ash houses. Bags and all kinds of junk removed without delay. 26d-132

RADIO SERVICE
ON ALL MAKES AND TYPES
SETS AND SUPPLIES Telephone 1452J
ROY A. WHITE 2—0—3 Dublin St.

FRED H. ROWAN
ROOFING CONTRACTOR
Estimates Given
549 KING STREET
Phone 851

P. G. Wallace
PLUMBING & HEATING
Repairs a Specialty
222 LONDON STREET
Phone 488w
8-W

Cleveland Bicycles
Bicycle Repairs. Parts of all makes of wheels carried in stock.
Millard Bicycle Shop.
225 Hunter St. 'Phone 224

Brakes Lined!
If your brakes are in good shape you don't have to worry. We guarantee our work to be the best possible.
Expert mechanics — quick service.
ARMSTRONG GARAGE
Cor. Queen and Hunter
'Phone 528.

The Garage of Sudden Service
We have built up a wonderful business through promptly responding to help calls. Our work is guaranteed and prices fair.
MANNING GARAGE
234 Brock Street - 'Phone 2390

NOTICE
The Municipal Council of the Township of Douro will meet as a Court of Revision, in the Town Hall, Douro, on Monday, May thirtieth, 1927, at the hour of ten o'clock a.m., to hear any appeals or errors in the assessment roll.
Parties interested are asked to be present.
F. D. LEAHY, Clerk.
Dated Douro, May 7th, 1927.
1d-108-1178

50 Years an ACID Test
Gallagher's Herbal Family Remedies
30— Preparations—30
A remedy for your special ailment We like the HARD cases. For sale by all stores in this District carrying Patent Medicines.
GALAGHER REMEDIES, LIMITED
Peterborough, Canada
H. W. Jones, 473 Bolivar St., County Representative

MONUMENTS
Orders placed with us will be completed for Decoration Day. We have our own factory and the best machinery money can buy. Our staff of granite cutters and polishers are the most skilled workmen.
We can give our customers prompt and efficient service and we quote manufacturer's prices. We erect monuments in any cemetery in Ontario. We invite you to call and see our large stock of finished work.
Coughlin's Monumental Works
216 Hunter St. Peterboro, Ont.

BURNING QUESTION
By Robert Hicks Coal Co

Get some of the even temperatured all-fuel kind of coal that we sell. It means fewer trips to the furnace and a warmer house to live in. Try a ton today at May low prices.
ROBERT HICKS CO. LIMITED
GOOD COAL
The Answer to the Burning Question
PHONE 47 - 48

ICE
SANITARY ICE SUPPLY
PHONE 147
TICKETS BY CONTRACT
The full cord wood yard.

Horse Races, May 24th
EXHIBITION GROUNDS
2:14 Class - - - - Purse $200.00
2:20 Class - - - - Purse $200.00
2:30 Class - - - - Purse $200.00
5 per cent. to enter; no deduction from winners. Free hay and straw at grounds and up-to-date stabling. Dominion Harness Horse Association rules to govern. New dual system of classification.
PETERBORO TURF CLUB
For further information apply to—
A. W. BLADE, Secretary, Peterboro.
3d-7,10,12

Our New Washing Installation
PROVIDES MOST UP-TO-DATE FACILITIES IN CITY ON CAR WASHING.
Under the jurisdiction of Thomas Lucas with many years' experience.
We respectfully solicit a trial and will guarantee entire satisfaction.
GILLESPIE GARAGE
373 ALYMER - - - PHONE 950

MOTHER'S DAY
We wish to announce that there will be absolutely no increase in the price of Cut Flowers and Plants for Mother's Day with the exception of Carnations, all others remaining normal.
Roses ..... dozen $2.50 up
Carnations, each 25c, doz. $3
Daffodils...dozen 50c & 75c
Darwin Tulips.....$1.00 up
Narcissus .....dozen 75c
Snapdragon .....dozen $3.00
Sweet Peas.....bunch 50c up
Lily of Valley and Marigolds

See our display at Greenhouse—436 Water Street
PETERBOROUGH FLORAL Co.
26-108-1150

Phone Johnny-on-the-Spot
703
ANTHRACITE
Coal
It will pay you to order it for next winter, while present low prices are in force.
NUT $14.75
EGG 14.75
STOVE 15.25
PEA 12.50
COKE 12.00
HODGSON BROS.
DALHOUSIE & BETHUNE

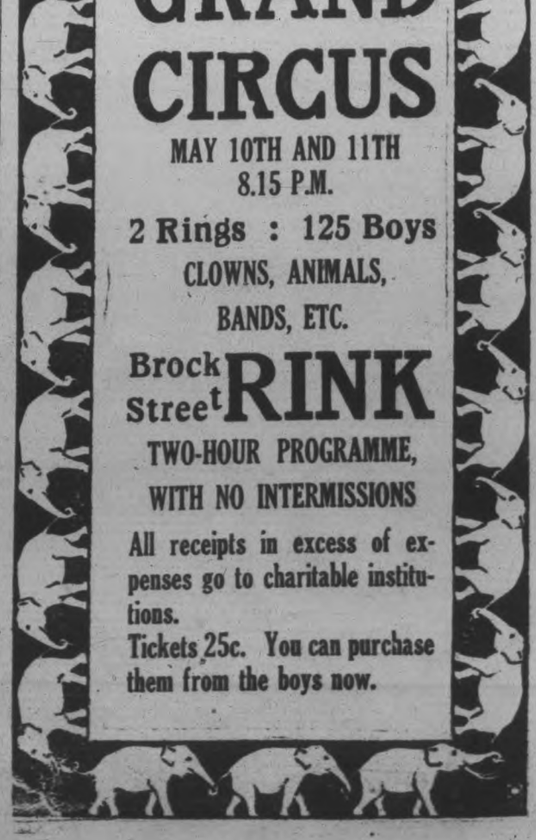

HOME EDITION

The Evening Examiner

IF IT WILL HELP PETERBOROUGH AND DISTRICT, THE EXAMINER IS FOR IT

VOL. LIX., No. 108 — PETERBOROUGH, MONDAY, MAY 9, 1927 — PRICE THREE CENTS

PROBABILITIES.
Fresh easterly winds; occasional rain; local thunderstorms. Tuesday —Fresh southerly winds, warmer and unsettled with local showers.

French Fliers Set Off on Paris-New York Hop

BRITAIN FINDS TIME NOT RIGHT FOR NEW NOTE

Chamberlain Tells House of Commons Demand is Inexpedient.

POWERS INFORMED.

Full Liberty of Action in Case of Further Outrages is Reserved.

LONDON, May 9 (Canadian Press) Sir Austen Chamberlain, the Foreign Secretary, told the House of Commons today the British Government had decided that the present application of penalties for the anti-foreign outrages at anking and the failure of the Chinese Nationalists to observe the conditions of the Hankow agreement was inexpedient, however fully justified.

Sir Austen said that he believed similar reasons had led other interested governments to like conclusions. Under those circumstances the British Government did not propose to address any further note to Eugene Chen, the Cantonese Foreign Minister at Hankow.

Great Britain, the Foreign Minister said, has informed the other Powers of its decision, but has reserved full liberty of action concerning the future and particularly concerning further outrages which might be perpetrated.

Cantonese Power Gone.

Sir Austen said that the Nationalist (Cantonese) Government at Hankow had lost its dominating position in South China and was nothing more than the shadow of a name.

Great Britain, he said, had ample justification for the re-occupation of the British concession and for regarding the agreement of the concession cancelled by the acts of the Nationalist government there. The foreign minister in addressing the House declared that the Third International at Moscow was responsible for the Nanking disorders.

Action Demanded.

LONDON, May 9 (British United Press).—While the British Government has definitely decided that no further steps can be taken with regard to the Chinese situation until it clarifies further, British interests in the Far East are strenuously demanding strong action and are sending daily messages to the Government demandingg to know that some steps are to be taken toward securing reparations for the Nanking outrages. The matter, however, is now complicated by the internal situation in China, particularly by the split in the Nationalist ranks, that the Government is reluctantly compelled to admit that the only practicable policy at present is to mark time.

SHOOTING CASE GREAT MYSTERY

Doctor Who Shot Fellow Practitioner Not Abnormal, Companions Say.

VICTIM RECOVERS.

MONTREAL, May 9 (Canadian Press). — Coroner McMahon this morning began the work of unravelling the mysterious case of Dr. Frank Brown, the former Vancouver man who shot and wounded Dr. J. F. Puddicombe and committed suicide in the Royal Victoria Hospital. Dr. Puddicombe, who was operated on for the removal of a bullet from the muscles of his neck, was reported to be recovering this morning.

Dr. Brown, who originally came from Carmen, Manitoba, was given a good character by his employer, W. I. Bishop. At the Royal Victoria Hospital, where Dr. Brown was at one time an interne, it was said he was an excellent student, bearing a good reputation, holding strange ideas on some subjects, but having nothing that would justify his being classed as abnormal while an interne. It is thought he subsequently went insane.

Girl Cause of Shooting

The shooting of Dr. Puddicombe, Ottawa, by Dr. Frank Brown, Vancouver, and the subsequent suicide of the latter in the private room of Dr. Puddicombe at the Royal Victoria Hospital last night, was a result of a quarrel over a girl, according to a statement by the wounded doctor after the affair, told to Coroner McMahon by Dr. W. G. Webster, hospital admitting doctor, at the inquest here today.

REDCROSS APPEAL.

OTTAWA, May 9 (Canadian Press) —A proclamation by the Governor-in-Council here invites the people of Canada to "contribute generously" to the Dominion wide campaign for funds to be carried on behalf of the Canadian Red Cross between May 24 and July 1.

Father Halts Wedding So He Wouldn't Miss It

CHICAGO, May 9 (Associated Press).—Maurice Wilbur, 19 years old, and Eva Knight Perry, 17, who eloped from Flint, Mich., and were taken into custody here on complaint of Charles Perry, of Flint, father of the girl, received the consent of the parent to the marriage Saturday.

Perry, on his arrival here, said: "Now that I am here, the wedding can go on. I just didn't want to miss it."

They decided, however, to go back to Flint for the ceremony.

CANADA COUNTS U. S. WORKMEN

Wants Information Ready For Negotiations About Rules at Border.

NO REPRISAL TALK.

OTTAWA, May 9 (Canadian Press) The Department of Immigration is conducting investigations at industrial points along the international border to ascertain the number of American citizens who enter Canada daily to earn their living. The investigation has been undertaken as the result of the new United States regulations which will, upon coming into effect, make it difficult for Canadians born outside Canada to work in the United States while residing in the Dominion.

While there is no talk yet of reprisals for any ruling of the United States which would effect several thousand Canadians, it is said here that Canada wishes to be in possession of all the facts of workers crossing the international boundary while negotiations are pending in Washington. There has been no change in the situation during the past few days, it is said, but Hon. Vincent Massey, Canadian Minister in Washington, will resume conferences with the United States Government this week.

CONFERENCE LIKELY.

WASHINGTON, D.C., May 9. Canadian Press. — A conference in Washington before the end of the week now is likely between representatives of the Canadian and United States governments to work out the status of Canadian residents born outside of the Dominion and working on the United States side of the International border.

NO OFFICIAL STATEMENT

Frank B. Kellogg, secretary of state, has not issued an official statement pending the return of James C. Davis, Secretary of Labor, from the west to-day or to-morrow, but the Hon. Vincent Massey, the Canadian Minister, has cancelled a western speaking tour fixed for this week, and A. L. Jolliffe, Commissioner of Immigration for Canada, is expected down from Ottawa immediately, to advise the Canadian Legation on technicalities.

The Canadian Legation hopes to secure postponement of the effective date of the United States border regulations, now fixed for June 1. The enforcement date may be put ahead considerably while the adjustment is being made gradually of the whole border crossing situation.

The international conference probably will be a long one requiring continual cooperation between the Canadian legation and the United States Immigration Department with separate consideration for almost every case.

LABOR LEADER MAY QUIT POST

Retirement of Ramsay MacDonald Rumored Following Illness.

SUCCESSOR CONSIDERED.

LONDON, May 9. Canadian Press Cable. — Ramsay MacDonald's illness which has confined him to an hospital bed in Philadelphia, has caused some rumours that he might be compelled to retire from the leadership of the parliamentary leader party.

Speculation along this line has brought to the front a number of persons who would be considered if it was necessary to find a successor. Probably the choice would fall between Philip Snowden and Arthur Henderson, both of whom were members of Ramsay MacDonald's labor cabinet.

AROUND THE CITY

J. M. Brooks, of 139 Dalhousie street, is celebrating his 81st birthday to-day.

BOY INJURED WHEN THROWN FROM BICYCLE

Hartman Deline Knocked Down By Car Driven By W. Carter.

STORIES DIFFER.

Two Others Hurt By Cars Over Week End—Collision Reported.

Hartman Deline, 309 Townsend Street, was knocked down by a car driven by W. Carter, at noon today, at the corner of Stewart and Simcoe Streets. Deline was going west on Simcoe Street on a bicycle when Carter came north on Stewart, and struck the boy at the intersection.

The boy was thrown off his bicycle on to the pavement, breaking his glasses and receiving a cut on the forehead that required medical aid. The bicycle was smashed, and a wheel of the car broken, when Carter lost control and ran into the curb.

Deline says that the automobile was exceeding the speed limit, but Carter claims that he was going only about twelve miles an hour at the time of the accident.

Hazel Lafave, aged 12, of 298 Brock Street, was knocked down by a car on Saturday night, but was seriously hurt. With her younger brother, she was crossing the intersection of Aylmer and Hunter Streets when a car driven by Joseph Astels knocked her down. The boy noticed the car coming and stopped. His sister did not see the car or see her brother stop until part way across the street. She then turned to go back to her brother, but was knocked down by Astels' car. Astels picked the girl up and took her into Dr. O'Brien's office and 'phoned for Dr. McNulty as Dr. O'Brien was not at home. The doctor found the girl to be shocked and to have a bruise above the left eye.

Ted Pilling, of 172 Lock Street, was knocked down by a car driven by J. J. Lillico on Sunday night at the corner of Hunter and Mark Sts. Mr. Lillico was going east on Hunter Street when he ran into the boy. He took him to Dr. Wood, where it was found that he was not hurt seriously.

When G. N. Cowan went to get his car, which was on the Market, on Saturday night, he found that some one had backed into it, damaging the left rear fender.

Last night two cars collided head on on Haggart Street, near the C.N.R. crossing, damaging the front of both cars. L. M. Richardson of 645 Aylmer Street was driving his car north on Haggart Street when, at a point north of the C.N.R. crossing, he met a car driven by Lorne Weaver of 367 Bethune Street.

TO-DAY'S EXAMINER

Local

French fliers on way across Atlantic. Page 1.

Buckhorn lady wins Whippet car. Page 7.

Prices of produce in district towns. Page 6.

Peterborough church services. Page 7.

Canada

Police seek driver of car that caused injury. Page 5.

Britain

Britain may be forced to silence in China. Page 2.

Women voters outnumber men by two million. Page 3.

Foreign

Tornado sweeps central Kansas. Page 2.

Editorial. Page 4.

"The World Do Move" (Jubilee).
Support the Circus.
The Premier's Advice.
Boys' Week.

Sport

Portsmouth is in first division. Page 10.

Masseys defeat Thistles 3 to 1. Page 10.

Big league games. Page 10.

Five clubs in tennis league. Page 5.

Financial Page 12

Unfavorable weather sends wheat up.

Mining market weak in dull session.

Declines in majority on Toronto Exchange.

New York market strong.

Women's Interests

Fashions; Social News. Page 6.

Peter Robinson Chapter I.O.D.E. will prepare float. Page 7.

Features

Health Advice. Page 4.

Want Ads. Page 11.

The Market Place of the Community.

To-morrow

Sun—Rises, 4:36; sets, 19:58.
Moon—Rises, 15:18; sets, 2:18.

Time measuring machine, ranging from which water dripped at regular intervals to the most elaborate modern clocks, are part of the collection of the English Science Museum.

Elephants are subject to fewer diseases than any other animals.

Capt. Charles Nungesser and Major Coli, French War aces, are flying to-day from Paris to New York. The two are pictured here, Major Coli in the inset.

SON-AND-FATHER LUNCHEON IS GOOD START TO BOYS' WEEK

Brigadier-General Hughes Tells Rotary Gathering of Canada's Penitentiaries.

SPLENDID PICTURES.

Superintendent Makes Plea That Administration Be Removed From Political Influence.

As a fitting opening to Boys' Week this was son-and-father day at the Rotary Club luncheon and the members had as their guests their sons or a boy borrowed for the occasion, the attendance being large enough to necessitate the use of the main dining room.

The speaker of the day was Brigadier-General Hughes, Superintendent of Penitentiaries in Canada, while Rotarian Taylor Statten of Toronto, who is to deliver the address at tonight's mass meeting in the Grand Opera House, was introduced and spoke briefly.

General Hughes, whose remarks were illustrated by many splendid stereopticon views of different Canadian penitentiaries, impressed his hearers with his very deep interest in this subject, and his very evident desire to improve Canada's penitentiaries. A feature of his address was his earnest plea that the administration of these institutions should be removed as far as possible from political influence, that those who were to be entrusted as officials in penitentiaries should be trained for their important duties, and that the Canadian penitentiaries should be given a larger share of the work to be done for the Dominion Government, so that the inmates could be given proper training. These reforms would, the speaker was confident, make the institutions self-sustaining.

Contrasting the condition in Canadian penitentiaries now with those of a few years ago, General Hughes pointed out that whereas the chief labor provided when he first became connected with penitentiary work was breaking stone, there is not a prisoner now who is given that form of labor. The pictures shown of Dorchester Penitentiary, St. Vincent de Paul, Portsmouth and other institutions illustrated very effectively. Now the convicts of the present day are employed and the strides that have been made in the care of prisoners from the standpoint of health, sanitation, etc. Many fine views showing the work of the prisoners both in and out of the prison walls were given, and the whole address gave the listeners a new conception of these institutions.

In conclusion General Hughes pleaded for the support of the Rotarians in making Canada's penitentiaries still better institutions.

Rotarian Taylor Statten, who was introduced by Rotarian Tom Dutton, chairman of the Boys' Week Committee, emphasized the value of Boys' Week, referring to the success of such an effort in Toronto. Although the Toronto campaign was held some five years ago, the results were being felt, and Mr. Statten was sure that the emphasis placed on the boy by such a week was well worth while.

It was one of the most interesting meetings in the history of the Rotary Club and the enthusiasm shown augurs well for the success of Boys' Week.

Cat Which Saved Owner Fails in Second Attempt

HAVERHILL, Mass., May 9. — (United Press).—When Irving Flanders was overcome by gas a year ago his pet cat saved his life by mowing and scratching until aid came. The accident was duplicated Sunday, but the same cat mewed and scratched in vain. Flanders was dead when found in his room.

The cat was unconscious but was revived.

Russian Mechanic, Member Of Freak Club, Plans Trip; Moon Is His Destination and Journey Will Take 15 Hours

MOSCOW, May 9—Ivan Fedorof, a mechanic from Kiel, who belongs to the freak "All-Inventors' Vegetarian Club of Interplanetary Cosmopolitans," with several thousand members using a new language based on five vowels and five mathematical signs, says that he will fly to the moon in September in an apparatus called a "rocket," thirty meters long, half airplane and half giant projectile. He will be accompanied, he states by the German "moon fan," Max Vallier, and the three who prove most fit of seventy-five Moscow volunteers.

The inventor expects that landing on the moon, which he thinks should be reached after fifteen hours, will be difficult, but believes it feasible if the gas explosions are used as breaks.

The first expedition, for which the members will be provided with novel respirators, will only stay on the moon two days. But on a second trip, gases obtained from the bottom of the lunar craters would be rendered breathable by a special plant and a house built as a terminus of a future line of aerobuses.

After flying as an airplane to a height of fifteen kilometres, the "moon machine" will fold in its wings, simultaneously exploding a terrific mixture of three secret gases in lateral cylinders opening toward the tail, thus acquiring a velocity of eleven kilometers a second, according to the plans. This velocity being kept up by regular eplosions, will at 5,000 kilometres suffice to defeat the pull of the earth, and thereafter only occasional explosions will be required "to keep her steady."

ROYAL BOARD OPENS SESSION AT HAMILTON

Hear More Evidence Regarding "Switching" of Beer-Laden Cars.

SILK SMUGGLING.

Expected Mr. and Mrs. Rocco Perri Will Take Witness Stand.

HAMILTON, Ont., May 9 (Canadian Press).—More evidence in regard to the 'switching" of beer-laden cars will be placed before the royal customs commission during sittings which open here today. On the last day of the Windsor sitting, Hon. N. W. Rowell, K.C., commission counsel, intimated that he had a number of additional cases of camouflaging and switching to investigate here. Records show that beer has been camouflaged as milk, sugar, waste paper, and other commodities in order to get it into the United States. Evidence at Windsor also established the fact that other methods for evading the United States laws in the matter of beer shipments were discussed, if not actually utilized by those engaged in the traffic.

The sitting today will probably open with the examination of the customs officials at this port. This is the usual practice observed at the opening of sittings of the commission in any port. When the port officials are disposed of, any specific cases of smuggling or any suspicious matters which have been dug up by the auditors will be looked into. There are three breweries here which will, of course, come under review. Also, it is understood, there are certain cases of silk smuggling to be investigated. The sittings here should not last more than a week.

Will Examine Perri

It was expected that the commission would seize this opportunity to examine Mr. and Mrs. Rocco Perri, who were on the stand during the Toronto sittings. It is stated, however, that neither Mr. or Mrs. Perri are in Hamilton at present. Mrs. Perri is wanted to tell the Commission about some of her banking transactions which were discovered after her examination was concluded at Toronto. It is probable that they will both be called here.

The Windsor sittings disclosed the fact that many Americans who purchase liquor in large quantities in Canada for consumption in the United States, do not make income tax returns in this country. This is a phase of the liquor export business which has a direct bearing on the revenues of this country. Whether or not these buyers of Canadian liquor are liable to income tax is an important question in view of the fact that the value of exports of Canadian liquor from just a part of the docks at Windsor was estimated by commission auditors at seventeen millions a year.

At the conclusion of the Hamilton sittings the commission will move to Niagara Falls, the latter will probably be the final sittings of the commission in Ontario.

MANY AVIATORS ON BIG FLIGHTS

Two Planes Over Ocean Somewhere, One Over Land and One Waiting on Weather.

ONE PARTY MISSING.

NEW YORK, May 9 (United Press). —Here's where and who's who with respect to aviators whose stories today are attracting the attention of four continents.

Captain Charles Nungesser and Captain Francois Coli are somewhere between Paris and New York. They left Paris at 5.19 a.m. yesterday and were due here at 12.19 p.m. to-day.

Captain Saint Roman, Pilot Mouneyers, and Mechanic Petit, who left West Africa en route to Brazil on Thursday, still were missing to-day.

Francesco De Pinedo, Italian four-continent flier, left Quincy, Mass., to-day for Philadelphia.

Clarence Chamberlain and Lloyd Bertaud waited on Long Island for conditions favorable for a flight in the Bellanca Columbia monoplane from New York to Paris.

SLAYER INSANE.

Chinese Who Slew Girl and Wounded Others Goes To Asylum.

TORONTO, May 9 (Canadian Press).—Pong Wong, local Chinese who fatally stabbed an eleven-year-old girl on March 30 after wounding several bystanders with a butcher knife, was found to be insane by a jury before Mr. Justice Masten in the Assizes to-day. Wong will be sent to the Ontario Hospital for the Insane.

House Afire, She Writes Firemen a Note About It

SOMERVILLE, Mass., May 9.—(Associated Press).—Mrs. A. M. Smith noticed smoke issuing from the basement door Saturday. She sat down anid wrote a letter to the fire department. The note gave her name and address, and voiced her suspicions that the house was on fire. A messenger was summoned and eventually the lieutenant in charge at the nearest fire station learned of the situation. When the department reached the premises, the overheated furnace had cooled considerably.

TWO KILLED IN CAR CRASH

Children's Lives Snuffed Out in Automobile Accident at London.

OUT WITH PARENTS.

LONDON, Ont., May 9 (Canadian Press).—Two lives were snuffed out with tragic suddenness about 3.45 on Sunday afternoon when the sedan in which they were riding with their parents was turned completely over in a collision with a car driven by Alfred Benbow of Tambling's Corners, at the intersection of Dundas and Waterloo Streets of this city. The dead are Keith Buckel, age 3 years, and George Buckle, aged 12 years, sons of George Buckle, a brakeman on the C.N.R., who resides at 275 Gray Street, who was driving the car when the fatality occurred. Others in the car were Mrs. Annie Buckle, Rose Buckle, aged 6, and Miss Sarah Dunbar of St. Mary's. Four were taken to Victoria Hospital, Mr. Buckle, suffering from head injuries and the others from shock. They were able to proceed to their home after receiving attention. The two lads were instantly killed.

Alfred Benbow was accompanied by his wife. He is being held by the police pending an investigation. The Benbow car was badly damaged but neither of the occupants hurt. Sunday's accident was the second fatality to occur there within a few months. Lieutenant Stanley of the R.C.R. meeting death there in a very similar manner. There have been a number of other collisions as well in which several people have been injured.

LIBERALS HAVE 85 CANDIDATES

Conservatives Have Only 61 Selected For Nomination To-day.

IN QUEBEC ELECTION.

MONTREAL, Quebec, May 9. Canadian Press. — Nominations in the Quebec Provincial elections were scheduled to take place in the various constituencies this afternoon, from one to three daylight saving time. The Liberals were ready with a candidate in every one of the 85 seats.

The Conservatives, whose leaders have announced that the party would have a man in every riding, had selected 1 standard bearers, but this morning were short 24 candidates if this promise was to be carried out.

Nine Independents were expected to file their papers with the returning officers.

The inisters who may be elected by acclamation if opposition does not materialize are Hon. J. E. Perrault, Miniser of Colonization, Mines and Fisheries; Hon. Galipeault, Minister of Public Works and Labor; Hon. E. Moreau, Minister without portfolio, and Hon. J. E. Caron, Minister of Agriculture. Hon. J. J. Francoeur, Speaker in the last legislature, likewise might get a walk over.

Toronto Girl May Lose Eye As Result Of Motor Crash

HAMILTON, May 9. — Canadian Press. — Dorothy Edwards, 33 Mulock Avenue Toronto may lose the sight of one eye as a result of injuries she received yesterday when an automobile driven by her father collided with an auto driven by Chas. Sheppard 68 Bay street south at King and Dundurn streets. Miss Ruth Edwards and Mrs. Shaw also suffered minor injuries and all three were removed to the general hospital. Miss Dorothy Edwards received the injury to her eye when the wind shield of her father's car was shattered in the collision. She was operated on shortly after being admitted to the hospital but it was not known last night whether the sight of the injured eye could be saved.

LATE REPORTS SHOW FLIERS ACROSS OCEAN

Captains Nungesser and Coli Are Reported as Passing Portland.

MINUS WIRELESS

Expect to Make New York Harbor Sometime This Afternoon.

BOSTON, May 9 (Canadian Press). —A radio message received at the navy yard to-day from the naval radio station at Portland said that a large plane passed over Portland flying west at 2.35 p.m. It was thought that it might possibly be the Nungesser plane. It had passed over Rockland an hour and a half previously at a high rate of speed.

PARIS, May 9.—(Canadian Press.) —Somewhere along the east coast of the United States a French airplane is winging its way from Paris to New York to-day. In the pilot's seat is one of the greatest heroes aviation gave to the war, Captain Charles Nungesser. Next to him is a veteran navigator both of the sea and the air, Captain Francois Coli.

Aside from their skill Captain Nungesser and Coli are staking success entirely on their plane, its single 450 horse power motor and enough gasoline to keep it going until this evening. To reduce weight and wind resistance and thus increase their speed, they decided to cut themselves off from the world by doing without wireless.

With the same end in view, they dropped their landing gear ten minutes after they got into the air at Le Bourget, and if all goes well the two Frenchmen expect to glide down upon the waters of New York Bay not far from the State of Liberty this afternoon.

The White Bird took the air gracefully at 5:18, as the sun sent its first beams across the flying field. At 6:48 it passed out over the Channel north of Havre. The four planes which escorted Nungesser and Coli from Le Bourget left them a short distance from the coast and turned back to land.

Take Northerly Course.

A little aften ten o'clock the fliers were taking a more northerly course than had been expected. They were over the Channel between Cherbourg and Southampton. None of the ships, lighthouses or aeroplanes that had been put on the alert for them got a glimpse of their plane, for the morning haze still hung over the water separating England and France.

Since then there has been no word of them except a private wireless message saying they had been seen off the Irish coast.

Saturday night was an unforgettable one of agonizing tenseness at Le Bourget, but the actual beginning of the adventure was brief and business like. The fliers shook hands with a few friends and got into the cockpit, and within four minutes after taking their seats they were in the air. Their plane ran 900 meters before the wheels on the third bound left the earth not far from where the course was crossed by a stream, so that had they ran much farther they might have met the fate which befell Captain Fonck's plane at Mitchell field a few months ago. This bit of luck may be attributed in part to the fact that at the last minute, knowing they would have a following wind for at least the first half of the journey they decided to take only 3,800 litres of gasoline instead of 4,000 as originally contemplated.

Having been informed that weather conditions were propitious— that they would have the wind at their back for 1,500 miles although conditions off Newfoundland were not so good, Nungesser and Coli decided that now was the appointed time. Without hesitation Captain Coli with his one good eye gazing directly at M. Delcambre, head of the government weather bureau, who had apprised him of conditions, said: "Very well, I will take the responsibility. We will go."

When Captain Nungesser approached, Coli said sharply: "We start. Is everything ready?"

"Yes," replied war ace. "All right, then, we're off."

Instinctively the men who were to trust one another with their lives on the Atlantic grasped each other's hand, they went home—Nungesser to sleep; Coli merely to lie down and relax.

Watch Get Off.

Somehow, word of their decision spread quickly and by midnight automobiles began to arrive at Le Bourget in droves. Before dawn there was a procession of them. Women in silks, satins and furs and men in dinner jackets came to top off an evening at the club with a fresh experience at dawn. Mechanics labored at the plane with deft touch, and at 3 o'clock in the morning the ship was ready. The aviators had already arrived. They were soon in their leather flying suits and awaited the final word.

Only a few friends were allowed in the hangar with them. These cleared out from the waiting room when the doctor who had saved Nungesser's life in the war came to examine him. The doctor gave him a small injection of caffeine to keep

(Continued on Page Three).

GREAT BRITAIN IS FORCED TO REMAIN SILENT

Chance of Reprisal in China Is Rapidly Waning.

MODERN WEAPONS.

Report Shows Important Victories Gained By Both Sides.

LONDON, May 9.—There is much pressure from British interests in China for the government to take action in connection with the Nanking outrages, but owing to the complicated character of the Chinese internal situation and the possibility of the disappearance of Eugene Chen, foreign minister of the Hankow administration, Downing street is in a quandary. It is hinted that the government will be forced to do nothing, in spite of all inclinations to the contrary.

Anking Captured

LONDON, May 9.—Shanghai advices reaching the Exchange Telegraph company yesterday by way of Hong Kong reported that the Northern Chinese troops have captured Anking. Anhwei province, about 100 miles up the Yangtse from Nanking, while Gen. Chiang Kai-Shek, the moderate Nationalist (southern) commander has captured Cangchow, on the north bank of the Yangtse, east of Nanking.

It is also reported in these advices that in anticipation of its occupation by troops of the northern commander, Gen. Sun Chuan-Fang, Chinkiang has been evacuated. Twenty thousand southerners are said to be concentrated on Golden Island and as far west as a point opposite Shikherwei.

Modern Weapons

TORONTO, May 9.—The Chinese are becoming quite modern in their mode of warfare, a letter to the foreign missions office of the United Church of Canada from Dr. Gordon Struthers, a missionary, says. Motor cars, aeroplanes and wireless apparatus are being used by both sides in the conflict.

Blockade Useless

LONDON, May 9.—Michael Borodin, adviser to the Chinese Nationalist government at Hankow, in an interview with the correspondent of the Daily Express, declared that a blockade of Hankow, as has been rumored, could have no effect whatever.

The correspondent says that, despite statements to the contrary, Borodin, who is a Russian, "is virtual dictator of Southern China."

He is quoted as making a sharp attack on General Chiang Kai-Shek, leader of the moderate nationalists with headquarters at Nanking, denouncing him as a 'renegade and rebel who, before the lapse of many months, will go the way of all traitors to just and trimumphant causes."

"Chiang must go," he added. "He is setting up a government under false pretenses, and while he persists in trying to usurp the authority of this government (Hankow) there will be no end of strikes, no end of terror in the country.

Concentrate on Pekin

"The Hankow Government will not attempt to attack Chiang militarily, for the task of its advancing armies now is to concentrate on Pekin, which we shall have no difficulty in reaching within the next three months. The feudalist government of the north (Pekin) is dead; we will bury it very soon."

Borodin proposed that the Powers should assist in stabilizing the Hankow government, asserting that if they believe they have a new hope in Chiang's Nanking outfit, they are doomed to bitter disappointment.

Has Not Fled

Explaining his relations with the Hankow government, Borodin declared:

"You have heard, of course, that I fled to India or Russia, or that I took refuge in a hospital, or was dismissed by the Nationalist authorities, but I am still here and, as far as I can see, I will be here for some time to come. It depends entirely on the government. My position is that of adviser. If they like my advice, they take it; if they don't, they ignore it."

He insisted he was not in the employ of Russia and that he did not receive one penny from Moscow.

For ten years after its construction in 1835, locomotives were not allowed to enter the Euston railway station in London for fear of frightening horses. The coaches were dragged into the station by a stationary engine.

Diamond merchants who go to Antwerp to buy gems remain in semi-darkness until the time comes for examining the stones.

A rabbit with a pair of horns an inch long has been killed near Neosho, Mo.

Brantford Woman Killed Week Before Her Wedding

BRANTFORD, May 9. — Miss Mary M. Ortan, young Hungarian, who was to have been married this week on Saturday walked in front of the Ontario Limited near the Elgin street subway and was instantly killed, the body being badly mangled. She had resided with Mrs. John Nemuth, 18 Duke street, and the body was not identified for some time after the accident, as she was supposed to be at work.

FACTIONS FIGHTING NORTH OF HANKOW

Both Sides Have Heavy Casualties When Forces Clash.

PEKING, May 9 (Associated Press). —Serious fighting, with heavy casualties on both sides, is reported 125 miles north-west of Hankow, between Marshal Chang Tso Lin's northern forces and those of the Hankow (southern) government. Feng Sen Chi, civil governor of Honan, is at the front personally directing the operations.

The Nationalist plan that Feng Yu Hsiang should at this stage threaten Chang Tso Lin's flank, miscarried, owing to the fact that northern troops intercepted huge supplies of munitions intended for Feng.

Wine Drinking Cat Dies; Of Old Age, Not Drink

LONDON, May 9 (United Press)—Peter, 12 year old winebibbling cat of London, is dead but it was old age, aided by a cold, and not the sparkling Burgundy which he drank that brought his end. Years ago an attendant in the wine cellar of the Savoy hotel, where Peter long had lived, corrupted him and soon the feline fancier of wine disregarded the few attempts made to win him back to a milk diet. Every evening thereafter he was given a bowl of fine Burgundy before he made his nightly rounds of the cellar, in search of mice.

Peter was well known to the employes of the Savoy and his passing was mourned, not only in the cellar but in other parts of the building as well.

Australia To Open New Capital Today

LONDON, May 9. — Canadian Press Cable. — Premier Stanley Baldwin has cabled Premier Stanley Bruce of Australia expressing confidence that the ceremony opening the new Australian capital at Canberra today will be a prelude to yet greater development of the resources and well being of the commonwealth.

Lt.-Colonel L. C. Amery, secretary of state for dominion affairs, has also sent a message to the Australian Prime Minister, saying:

"The whole Empire will watch with proud interest the progressive fulfillment of the immense and inspiring task to which the Australian people have set their hands."

TWISTER HITS KANSAS STATE

Four Killed When Tornado Sweeps Central Section of Kansas.

SCORES INJURED.

HUTCHINSON, Kansas, May 9.—(Associated Press).—A tornado which swept through the south central section of Kansas late Saturday night left four dead and scores of injured, a tentative check-up showed last night. One man was killed at Medicine Lodge, one at Inman, one at Hutchinson, and one at Medora.

The tornado which struck Hutchinson just before midnight Saturday cut a swath three miles long and two miles wide to a point four miles north-west of Inman, where it swept upward and disappeared.

Hundreds of frame houses in the towns affected were demolished or damaged, and the wind took everything in its path along the three-mile swath toward Inman.

Property damage in the south-western corner of the McPherson County is expected to run close to $250,000.

Damage Heavy.

WICHITA, Kansas, May 9 (Canadian Press).—With one death a certainty and unverified rumors that several persons had lost their lives in heavy winds covering a large area of Kansas between Hutchinson and McPherson Saturday night, crippled wires last night carried bits of news concerning the storm. Wire service to the affected area was disrupted early last night.

The only known death was that of Frank Kaufman, 20, farm youth, who was buried in the ruins of his brick home near Medicine Lodge. A number of persons were injured in the storm, area, and many houses destroyed or damaged, early reports indicated.

SCOUT NEWS

AT MARMORA.

MARMORA, May 9.—Thursday May 5th was an auspicious day for the 1st Deloro Boy Scout Troop, it being the date of the visit of Travelling Field Secretary Jones of the Ontario Provincial headquarters. Accompanied by Scoutmaster S. B. Cheeseman Mr. Jones arrived at the Troops Heaquarters at 7 p.m., the Troop falling in and engaging in two-minutes silent prayer. Following inspection of general and special character, the announcements for the week were given out. A communication was read from Mr. F. A. Bapty concerning the protection of new trees planted in the village. The Field Secretary then addressed the boys, presenting the Troop charter at the close of his remarks. First aid demonstrations by first air group of each patrol were then given showing methods of dealing with broken arm, upper and fore, and rescuing from burning building. Succeeding events were Kim's game contest, Knot contest (blindfold), four-cornered tug-of-war, relay passing game and running the gauntlet. A game of knot baseball was won by the Ram Patrol. Assembler around the council fire, songs and a chapter from "Boy of the Otter Patrol" proved very entertaining. Further remarks were forthcoming from Mr. Jones on first aid trophies open to competition by scouts. After dismissal, the Field Secretary and Scoutmaster held discussion of the coming summer camp.

Duke And Duchess Of York Arrive At New Capital

CANBERRA, Australia, May 9 (Associated Press). — The Duke and Duchess of York arrived here yesterday and were met by Premier Bruce, who escorted them to the Government House.

Details have been perfected for the Duke's ceremonial opening of the Parliament Buildings today, thus inaugurating Canberra as the new capital of the Australian Commonwealth. The new city is thronged with visitors for the ceremony and thousands of persons unable to find accommodations are camping out.

GIRLS BEAT BOYS.

Losers in Bowling Match Pay Side Bet in Soft Drinks.

Some amused interest was created on Friday night when a number of girls from the C.G.E. team bowled the Juveniles' team. Needless to say the girls were the winner by some fifty points and the young gentlemen had to pay the penalty of providing each of their opponents with a bottle of pop.

HEMPEL ACTION STILL MYSTERY

"Valuable Consideration" Not Yet Explained at Conference Held Saturday.

NEW YORK, May 9.— The valuable "consideration" for which Frieda Hempel, noted diva, asserts 79-year-old August Heckscher, promised her $48,000 a year for the rest of her life, was still a mystery to day, despite a conference at which Mme. Hempel and her attorney received newspapermen last Saturday night.

Mme. Hempel has sued Teckscher for a sum believed to total close to a million dollars.

Only one certainty came out of the conference—Mme. Hempel does not want the public to get the notion that she is a gold digger. Her attorney said so and the singer chimed in with practically her only contribution to the conversation.

"No but I am not a gold digger."

Mme. Hempel gave up her concert career because of a contract with Heckscher ,the attorney said, but whether this was the 'consideration' he would not definitely say. He further declined to say whether any romantic attachment was involved, either in the agreement to give up singing for pecuniary gain or in the valuable consideration.

Attorneys for Heckscher declined to comment.

S. H. HUYCKE HURT.

Brother of Judge Huycke Sustains Broken Shoulder When Team Bolts.

NORHAM, May 9 — Sawyer H. Huycke, brother of His Honor Judge E. C. S. Huycke of Peterborough sustained a broken shoulder and a bad shaking up on Saturday when a team with which he was plowing became frightened and attempted to run away.

Modern radio devices were used by two young Englishmen and an American in their search for gold ornaments and chains, emeralds, rubies, diamonds and sapphires, hastily buried by the priests of San Jose church when the Pirate Morgan sacked the old city of Panama in 1671. George Williams, Fred Kelley and Wallace Bain obtained a special concession for treasure hunting from President Chiari, and using a special ground radio apparatus set to work on five excavations in the old city ruins. In a subterranean tunnel beneath the crumbling San Jose church they claim to have located considerable treasure. The ruined tower of the old church and George Williams in the tunnel are shown above.

LYRICS OF LIFE

By Douglas Malloch

ANOTHER DAY

Another dawn, another day,
Another chance another way—
To finish something you began,
Or else to try another plan.

Another sky, another sun,
Another and a better one,
Another day you never had,
Another reason to be glad.

Another day, another start
A firmer hold, a braver heart,
A stronger arm, a wiser mind,
A mortal of another kind.

Another dawn, another day,
Another chance another way
To take a task and see it through—
Another world, another you!

(Copyright, 1927, Douglas Malloch.)

SILENCE SHROUDS FATE OF AVIATOR

Captain Saint Roman Has Been Missing Since Early Thursday.

RIO JANEIRO, May 9 (Associated Press).—Alarm increases over the fate of Captain Saint Roman and his comrade, Commander Mouneyres, who early Thursday morning hopped off from St. Louis., Senegal, on the 1,875 mile air flight to Pernambuco, and who since have not been heard from.

All the radio stations of Brazil have been in action, seeking to get into communication with the aviators, and ships have searched the coast and outlying points in vain. Anxiety is indicated in the newspaper comment, whereby the probability of a fatal accident appears generally accepted.

There are several places yet where the aviators might have landed, either one of the barren islands or some point along the coast where there are few inhabitants. No trace of wreckage has been found, and as it is thought the plane would have remained afloat for a considerable time, this gives hope to those who are optimistic enough to think that the French aviators have made a landing somewhere.

The only reigning monarch under the American flag is the Sultan of Sulu, in the Philippine Islands.

"Sir Hugh John Macdonald of Winnipeg, a son of Sir John, and a son of the late Hon. George Brown, living now in England, should be brought to Ottawa to celebrate the anniversary of the birth of this great nation and to clasp hands in a covenant of confederation," was the proposal put forward by Premier Ferguson last week. Sir Hugh, shown above, has expressed his willingness to participate.

Ex-Premier MacDonald Is Recovering Rapidly

PHILADELPHIA, May 9. Canadian Press. — J. Ramsay Macdonald, former premier of Great Britain who entered Jefferson Hospital here two weeks ago, suffering from a severe sore throat, is sitting up in bed and is permitted to read. He has so far recovered that he is expected to leave the hospital some day this week.

Mr. MacDougall's attack of Pharyngitis was described by Dr. S. Solis-Cohen as quite severe. The fluctuating fever which accompanied the attack, sapped Mr.MacDonald's strength and it was deemed wise to keep him in bed to gather his strength and prevent a relapse.

It is said Mr. MacDonald has not definitely set a date for his departure for England. He may spend a few days at Atlantic City or New York before sailing.

OLD MASTERS

Creep into thy narrow bed,
Creep, and let no more be said!
Vain thy onset! All stands fast.
Thou thyself must break at last.

Let the long contention cease!
Geese are swans, and swans are geese,
Let them have it how they will!
Thou art tired; best be still.

They out-talked thee, hissed thee, tore thee?
Better men fared thus before thee;
Fired their ringing shot and passed,
Hotly charged—and sank at last.

Charge once more, then, and be dumb!
Let the victors, when they come,
When the forts of folly fall,
Find thy body by the wall!
—Matthew Arnold: "The Last Word."

The useful tree frog eats insect pests, flies and mosquitoes.

HOPE WANING FOR SAFETY OF AVIATOR

French Flier and Companions On Atlantic Flight Long Overdue.

SEARCH ORDERED.

De Barros, Famous Brazilian Airman, May Join in Hunt.

RIO DE JANEIRO, May 9 (United Press).—Only slim hopes were held out yesterday for the safety of Captain Saint Roman, French aviator, and two companions on a trans-Atlantic flight, who were more than 30 hours overdue at Pernambuco.

The flyers left Africa for Pernambuco Thursday morning and kept in constant wireless communication with ships and shore stations until late in the day, when their half hour report suddenly stopped coming in. They were due at Pernambuco at midnight Friday.

The Club Bandeirantes Brasil yesterday suggested that the Brazilian aviator De Barros set out by plane in search of the missing Saint Roman.

It would be a "brave and patriotic action" as a manifestation of solidarity between France and Brazil, the club said in a messageg to De Barros.

Search Ordered.

Brazilian authorities have ordered a combined land and sea search for Captain Saint Roman and Commander Mouneyres, on the strength of a rumor that the French aviators passed over Fernando do Noronha Island, 125 miles off the Brazilian coast, at 11 o'clock Thursday night, flying in the direction of the mainland.

Still Retain Hope.

PARIS, May 9. — Although more than 48 hours have elapsed since Captain Saint Roman left West Africa in an attempt to fly to the Brazilian coast without definite word as to his whereabouts, French circles were not without hope today.

The possibility of their having alighted on St. Paul's rock, in mid-ocean, or the island of Fernando do Noronha, off the Brazilian coast, is not seriously considered, for the rock affords no likely landing place and the Fernando do Noronha ground is so broken that a machine lacking pontoons, as is the case with the Saint Roman plane, could not land without being wrecked.

FORECAST CONFIRMED.

Linnell To Succeed Foster as U. S. Consul-General at Ottawa.

WASHINGTON, May 9.—(Canadian Press).—Confirmation of a Canadian Press forecast that Irving E. Linnell, of Boston, now in charge of Canadian Affairs in the State Department, will succeed Col. John G. Foster when the latter retires as Consul General at Ottawa on July 1, was contained in a state department statement today.

THE WEATHER

Meteorological Office, Toronto, May 8.—8 p.m.— Pressure is high on the Atlantic coast and over the Western Provinces, while a deep depression is centred over Nebraska. The weather has been fair and comparatively mild from Ontario eastward, and cool in the west, with snow and rain in Manitoba.

Forecasts.

Lower Lakes and Georgian Bay — Fresh to strong east to southeast winds; partly fair, with local showers or thunder storms.

Recluse Leaves Money For Luxuries For Poor

ST. THOMAS, May 9.—James Precoor lived for many years in one room of his large house, and subsisted chiefly on bread and salt, it was brought out Saturday during an enquiry into a claim of $,515 against his estate. Nevertheless, the 91-year-old recluse, who died last January, bequeathed $5,000 to the Thomas Williams Home in this city for the purpose of maintaining at that institutions at least ten old people, and supplying them with small luxuries which they would not get under ordinary circumstances.

Equal amounts are left the Hospital for Sick Children, Toronto, and the Muskoka Free Hospital for Consumptives, while the United Church at Corinth will receive $700, and is also named as one of the residuary legatees. A Mrs. Charity Silverthorne who saved Precoor's home from burning when she was a young woman, is heir to the sum of $100 because, deceased states in the will, he did not think she was suitably rewarded at the time. To an old neighbor named Rickwood, who recently went blind, Precoor left $200.

The second clause in the will is also unusual. It directs the executors to use their own discretion in suitably rewarding or paying neighbors who were kind to the old man during his lifetime. Two of the executors, William Culp and William Scott, of Bayham, have resigned, leaving Barrister W. C. Brown of Tilsonburg sole executor. Only one near relative benefits by the will, James R. Peacock of Bayham, who is left $5,000 and the homestead, and also named a residue legatee.

The crest of the great Mississippi flood now roaring past the bluffs at Vicksburg will in a day or two be approaching the southern metropolis of New Orleans and then the real test of the precaution taken to protect that city from inundation will be at hand. Dissatisfied with the result of the first dynamiting operations at Poydras, further blasts have been carried out, the third explosion which tore down another large section of the dykes being illustrated at the right. So far the gap blown in the levees has allowed sufficient water to pour off to relieve New Orleans from immediate peril. Five parishes adjacent to the city, however, have been submerged and great loss has been entailed by the drastic steps taken to avoid disaster to the chief city of the south. The photograph on the left shows the waters of the swollen Mississippi pour through one of the gaps caused by the dynamiting.

BRINGING UP FATHER — By Geo. McManus

Lumber Camp Cook favors Magic

When sturdy men leave their cosy homes for the woods, they often find that the camp cook is just as firm a believer in Magic Baking Powder as are their wives.

Mrs. Ed. Marsh, Everard P.O., writes:—

"I have been using Magic Baking Powder for many years, also my husband has lumbering camps and he always uses it. He would not have any other kind."

You can always rely on Magic Baking Powder. Its quality is always uniform. There is no other "just the same".

E. W. GILLETT CO. LTD.
TORONTO, CANADA

MAGIC
BAKING POWDER

WOMEN VOTERS HAVE MAJORITY

Will Outnumber Men in Great Britain By Two Million.

WHEN LAW IS CHANGED

LONDON, May 7 (Canadian Press).—The Government's promised bill giving women the vote at 21 years of age will give women a majority of more than 2,000,000 in the next General Election. At present, men have a majority of three million, because women under 30 years of age are not enfranchised. The voting strength computed last winter was: Men, 12,697,790; women, 9,592,222. The reduction in voting age will give the vote to an additional 5,126,000 women. In addition, simplification of the voting qualifications for women voters will result in enfranchisement of a large number of women at present ineligible to vote, although they are oever 30 years of age.

It is believed that in 70 per cent of the constituencies the women electors will outnumber the men. At present, this is the case in five constituencies only, South Kensington, Cheltenham, Hastings, Glasgow Hillhead and South Edinburgh, though in a few other constituencies the women equal the men.

The Labor Party will submit for second reading on Friday, May 20, a private member's bill proposing to carry out the reform which the Government announced. The Government will certainly be pressed to accept the bill in view of their decision, but it is understood that they are not likely to agree to any further action being taken before next session. It is not likely that such a delay would prevent the younger women from voting in the next General Election, even if it is held next October.

A point which is said to have impressed the Cabinet in arriving at its decision was that Andrew Bonar Law, Canadian, who for a brief time was premier, was known to favor an alteration. Towards the end of 1922 he declared: "I have been a consistent supporter of woman's suffrage, and, even at the time the Franchise Bill of 1918 was passed, I felt that the discrimination in age between men and women could not be permanent. I think so still."

No question of redistribution arises. The Act of Representation of 1918 provided for redistribution on the basis of one member for each 70,000 population and naturally this position is unchanged by the government's bill. The Labor party agree with the decision that redistribution is not necessary on the ground that the vote is not given to a new class of electors, as was the case when women were enfranchised for the first time in 1918.

There are considerable differences of opinion as to the effect which the proposal will have upon the political fortunes of the parties. The Times remarks, although it is agreed that to some extent the change must be a leap in the dark. One result will be to produce abnormal majorities in a few constituencies held by each party. Labor will be particularly consoled by the accession of strength in the mil districts of say Lancashire where the number of women workers under 30 is extremely large. The increased cost of a General Election is one undisputable result of the bill. This is not merely in electoral machinery but in expenses of candidates.

BAILIEBORO NEWS

BAILIEBORO, May 9.— Geddes Harper of Peterboro spent Wednesday evening at his home.

Cleveland Byers motored to Toronto on Tuesday.

Mr. B. Perrin is getting his new house bricked this week.

Mr. W. Barnard is spending a few days the guest of friends in Peterboro.

Vincent Jewison left for Oshawa on Monday to accept a position there.

The high school boys were busily engaged in rolling the base ball diamond on Thursday during the noon hour.

M. Perrin, who has been attending the Peterboro Business College has accepted a position with a Toronto firm.

Owing to the fact that trawling for pickerel has been prohibited until July 1 there are fewer tourists around Rice Lake district this spring.

The farmers have almost completed their spring seeding and some have already begun to rush the season by turning their stock out to pasture.

BAILIEBORO, May 9.—The young people of the Y.P.S. of the United church motored to Elizabethville on Wednesday evening and presented their play entitled "The Path Across the Hill" in the Elizabethville United church.

There was a splendid crowd present and the excellent order that prevailed throughout the entire programme inspired the artists to act their various parts in a most efficient manner.

The numbers between acts were ably rendered by Mr. Wilfred Johnston and Miss Birdie Wilson of Elizabethville.

At the conclusion of the program the members of the Elizabethville Y.P.S. served a delightful supper to the members of the cast before they started upon their return trip.

The door receipts amounted to about sixty dollars.

The cast of characters were:

Grandpa Crawford—Fred Barnard.
Robert Post—Will Lang.
Walter Conrod, Ruth's brother—Geddes Harper.
Dr. Jimmie Reid, with ambition—Karl Lang.
Salamander Alexander John Henry Jones, Zuzu's choice—Charles Barnard.
Ruth Conrod—Miss E. Wallace.
Lutie, a neighbor—Miss K. Bateman.
Grandma Davis—Miss L. Earl.
Flo Grey—Miss D. Falls.
Zuzu, the cook—Miss M. Earl,
Norman Earl acted as stage manager, while those taking cars were Messrs. W. Lang, N. Earl and F. Barnard. Miss I. Dawson acted as instructress.

The young people are planning to present their play to the Gore's Landing people sometime in the near future.

LATE REPORTS

(Continued from Page 1)

him awake the thirty or forty hours he must pilot the plane if he is to succeed, for Coli is not a pilot—he is a navigator. From the moment of departure until he lands, Captain Nungeseer cannot leave his seat in the cockpit for a second.

Small Rations

Coli and Nungesser then had a few words together. They decided to cut out the emergency food rations and take with them only a few bananas, some caviar and coffee in a thermos bottle.

General Girod, who gave Nungesser his first aeroplane in the war, grasped the blonde Frenchman by the arm.

"My little one," he said, "We are putting all our confidence in your prudence; your courage; your will. You will carry with you some of the soul of France. You will make it greater if it has need to be made greater. You will succeed."

"Yes," said Nungesser, "We will succeed."

Marching on to the field, the two fliers were greeted with "Vive Nungesser, Vive Coli. Bravo."

The crowds gathered behind the soldiers who held them back with fixed bayonets. The aviators stepped into a car and were driven to the corner of the field where their "White Bird" was in readiness. The business of adjusting straps, goggles and instruments was quickly accomplished. The engine had already been warmed. It began to roar again, fast, then slow, then a full roar. In a moment the wheels began to roll faster and faster. Forty terribly long seconds passed as the plane raced down the field—and then a bound—another bound—everyone wondered—then a third bound and gracefully and gradually the White Bird took the air for the long, long trackless trail to New York.

On Lookout

MONTREAL, May 9 (Canadian Press).—Shipping companies here informed The Canadian Press last night that the masters of those vessels now in mid-ocean had been requested to watch out for Nungesser and Coli, now en route to the American continent by air. There are several Canadian Pacific, White Star and Cunard liners at present along the northern navigation route. The ships' commanders will wireless the movements of the fliers to this side of the Atlantic should any of them observe the Frenchmen.

NEW YORK, May 9. Canadian Press. — A report received here this morning by the French Cable Company that the Nungesser plane had

Canadian Press received a despatch from Halifax, N. S., which stated "Cape ace, Newfoundland, wireless station, operated by the Canadian Government, advised at ten o'clock, this morning that no word had been received of the French airmen up to that hour."

MARMORA NEWS.

MARMORA, May 9.—Miss Marjorie Colster is entering a Toronto hospital as nurse-in-training.

Confirmation classes are being held at St. Paul's church.

Mr. C. A. Lummiss was called to Belleville on Thursday owing to the illness of his brother.

Mr. James Shannon was home from Belleville on Wednesday.

Mr. Howard Bleecher, who has been transferred from the Montreal office of the Bell Telephone Company to the Toronto office, visited at his home here last week end.

Mrs. M. S. Pitcher of Regina, Sask. renewed acquaintances locally this week.

Mr. Michael Moloney paid a visit to Maynooth this week.

CUSTOMS FORCE IS STRENGTHENED

Re-organization of Preventive Service Started—Used Cars and Patrol Boats.

OTTAWA, May 9.—Parliament last session appropriated a million dollars for the Customs preventive service, particularly with the idea of strengthening it, and action to that end is now being taken.

F. W. Cowan, chief of the service, is organizing the new protective service and has just returned from the Maritime provinces, where he went in connection with the new force. It will be spread along the international border and both the coasts. The men are being selected with a view to their fitness for the positions rather than on political lines.

Next week contracts are to be awarded for a fleet of smaller patrol boats and a number of high speed motor cars while tenders are being called for two good-sized, speedy cruisers. These will re place the inadequate equipment now used.

It is not yet known how many men will be recruited for the special force, but whatever number is necessary will be enlisted in a determined attempt to stamp out smuggling.

NO TRACE FOUND OF LOST AVIATORS

Extensive Wireless Search For French Flying Men Fails.

PERNANMBUCO, Brazil, May 9.—(Canadian Press).—No trace of the French aviators, Captain Saint Roman and Commander Mouneyres, who left St. Louis, Senegal, early Thursday morning for Pernambuco, Brazil, had been found by noon Saturday despite an intensive wireless search conducted by M. Devalle, French consul here, with the cooperation of the Brazilian authorities.

M. Devalle said that the wireless station in Port Natal, Brazil, also swept all northward ships along the Brazilian coast without result.

Firemen Pump Air 50 Hours To Save Man

CHICAGO, May 9 (Associated Press).—Firemen fought pneumonia to-day in another effort of science to keep lagging lungs functioning after hope through accepted medical methods has all but been abandoned.

Harry Thompson, 52 years old, who has been seriously ill with pneumonia since Tuesday, is being kept alive, according to Dr. John J. Hessert, his physician, by the administration of oxygen. Pulmotor squad of the Chicago fire department has been working in relays for more than 50 hours.

Dr. Hessert said Thompson would have died Tuesday but for the action of the firemen. Now he is hopeful that life may be prolonged until the lungs heal sufficiently to take up their work again.

THOMASBURG NEWS

THOMASBURG, May 9.—Mr. and Mrs. Damon McCannon and Misses Mildred and Laura Harrison were the guests of Mrs. Roland Perry of Melrose on Thursday evening.

Mr. and Mrs. Harper Broad and family have returned to their cheese factory in Eldorado.

Mr. and Mrs. Lorne Carleton and family and Miss Verna and Mr. Louis Morton were Sunday guests of Mr. and Mrs. William Sherry.

Mrs. Charles Fennell has returned home from Kingston General hospital.

Mr. and Mrs. Damon McCannon spent Sunday with Mr. and Mrs. Robert McCannon of Chapman.

Mr. and Mrs. John Morton have returned to their cheese factory at Chapman.

Mr. and Mrs. Melbourne Adams spent Wednesday evening at the home of Mr. and Mrs. Walter Harrison.

Mr. and Mrs. John Dudgeon and family spent Sunday with friends in Crookston.

Mrs. John Wilson and Willis have taken up their residence in Northumberland county at cheese factory.

Mr. and Mrs. Wesley Moynes spent Sunday at the home of Mr. and Mrs. Elisha Moynes.

Miss Irene Kerr spent Sunday afternoon with Mrs. Audrey Holbert.

OBITUARY.

MRS. GEORGE CLARKE

NORHAM, May 9—Mary Carnrike, wife of George Munroe Clarke, and a widely known resident of Brighton township who retired in her usual health on Saturday night and when called by her husband on Sunday morning was found to have passed away during the night. She was in her 88th year.

CHARLES NELSON.

BURNBRAE, May 9.—There was laid to rest in Burnbrae cemetery on Wednesday afternoon a highly respected citizen of West Seymour, and one who was equally esteemed at Burnbrae, in the person of the late Charles Nelson, who passed away on Tuesday at the age of eighty-one years. The late Mr. Nelson settled in the Burnbrae district on his arrival from Scotland fifty-nine years ago. He later married Janet Watson, daughter of another old Burnbrae family, who, with two sons, Blythe and James, survives. Until sixteen years ago the Nelson family lived at Burnbrae where they won for themselves a wide circle of friends. James married and started farming on the 6th Concession, where he still resides. Charles Nelson disposed of his farm to Mr. George Bennett and with his younger song, Blythe, moved to West Seymour, purchasing the farm which became well-known as the home of the "Morningside" Holsteins.

The late Mr. Nelson, always a hard-working and highly-efficient farmer, retained an active grasp of conditions up to the last and during his long illness one of his favorite themes of conversation was the progress of farm crops and dairy work.

The services was held at the house with Revs. Elliott and D. A. McKenzie. The pall-bearers were all nephews of the deceased, Messrs. Herbert, George, Allan and Lindsay Watson, George and Stewart Nelson.

WEDDING BELLS.

BUTLER—VINETTE

NEW YORK, May 9 (Specil to The Examiner) — A former Peterborough woman, Miss Olive A. Vinette, 35, an actress, now living at 722 South 60th Street, Philadelphia, Pa., and George Butler, 30, an actor, of Brooklyn, N. Y., were married in this city on Friday. The ceermony took place in the Chapel of the Municipal Building with Deputy City Clerk John J. McCormick officiating.

The bride was born in Pejerborough, the daughter of Gabriel and Anna ViVnette. Mr. Butler was born in this city, the son of Joseph and Theresa Butler.

Mr. E. F. Jones is a native of Toronto, residing at 212 Rose Park Drive. In his business he has had a wide experience with different types of motors and brands of oils.

His complete satisfaction with Marvelube, in face of the tremendous task to which he put it, is a strong recommendation for the "finest of all motor oils."

8½ Days- Saskatoon to Toronto Cool Motor all the Way

OF the many interesting and remarkable records made by motorists using Marvelube Motor Oil during 1926, the 2300 mile trip of Mr. E. F. Jones of Toronto, who drove from Saskatoon to Toronto in eight and a half days, offers substantial proof of the unusual lubricating qualities of this oil.

Mr. Jones left Saskatoon in his Chevrolet Coach at 8 a.m. July 1st, and arrived in Toronto at 11.30 a.m., July 9th. During this trip, he drove in two Provinces and seven States — Saskatchewan, North Dakota, Minnesota, Wisconsin, Iowa, Illinois, Indiana, Michigan and Ontario. Throughout the drive he maintained an average speed of 35 miles an hour to keep up to his schedule.

Before starting from Saskatoon, the crankcase of the car was flushed and filled with Marvelube and a supply of Marvelube was carried for use on the trip.

"Throughout the entire trip the motor ran cool and smooth," reported Mr. Jones. "Indicating that Marvelube was performing its task of lubricating a high speed motor of the Chevrolet type perfectly."

"Upon my arrival in Toronto, the car was sent to a garage for a 'once over' and the bearings were found to be uninjured from the long grind, and practically no carbon was found in the engine."

Few motorists ever call on an oil to "make good" against such odds as those encountered on this 2300-mile high speed grind, but Marvelube's sterling performance under the conditions is a true indication of its inherent quality.

Any motorist, regardless of the make or model of the car he drives, can be sure of satisfactory, care-free lubrication if he uses Marvelube in the right grade and changes oil regularly every 500 miles.

The impressive record made by Marvelube in this case, as well as in hundreds of others reported, is your guarantee that the oil which gave such phenomenal results under extraordinay conditions can be depended on to give full satisfaction in normal use.

IMPERIAL OIL LIMITED

Marvelube MOTOR OIL

USED TO-DAY IN MORE THAN 200,000 CANADIAN CARS

Sold at CORNER SERVICE STATION AND GARAGE, Corner Charlotte and Aylmer Streets
WELDING AND RADIATOR REPAIRS. (HUNTER & FORSYTH, PROPRIETORS,) GENERAL AUTO REPAIRS AND ACCESSORIES.

SOLD WHOLESALE AND RETAIL BY— J. J. DUFFUS, LIMITED - Ford Dealers - Peterborough
Patronize Our Filling Station "SNAPPY SERVICE"—For Prompt and Efficient Service FREE Crank Case Service, Air and Water for Everybody

Yes—"Off-Color" Teeth can now be lightened

Gums Firmed to Healthy Coral Tint

Accept full 10-day tube of this special Film-removing method that leading dental authorities urge. Your teeth are not naturally dull . . . simply clouded by a dingy film.

Dental science has discovered that one's teeth are seldom naturally "off color." Hence you can now restore them to dazzling clearness; can firm tender gums to healthy coral color.

Run your tongue across your teeth. You will feel a slippery sort of film, coating them, that absorbs discolorations from food, smoking, etc. A film ordinary dentifrices won't clear off successfully.

Film breeds germs, invites tooth decay, gum troubles and pyorrhea. Beneath it are the gleaming teeth you envy. Thus leading dental authorities now widely urge a new-type, film-removing dentifrice called Pepsodent, different from all others.

Put old ways aside. Get Pepsodent at any drug store. Ten-day tube sent free to start you.

FREE Mail Coupon for 10-Day Tube to
PEPSODENT COMPANY
AC-3413, 191 George St.
Toronto 2, Ont., Canada

Made in Canada
Pepsodent
The New-Day Quality Dentifrice
Endorsed by World's Dental Authorities

Only one tube to a family. 3413 Can.

The Examiner

PHONES—Editorial 1601. Business Office, 1600. Private Branch Exchange to all Departments.

The Examiner is a member of the Audit Bureau of Circulation.

The Daily Examiner, published every lawful evening by The Peterborough Examiner, Limited. Office, 19 George street. $6.00 per year, delivered in city; out-of-town subscribers, by mail, $4.00 a year.

The Weekly Examiner published every Thursday. Subscription price $1.50 a year.

U. S. REPRESENTATIVES

Special U. S. Representatives—W. H. Stockwell, 629 People's Gas Building, Chicago, Ill.

New York—Chas. F. Miller, 225 Fifth Avenue.

Advertising Rates on application.

R. M. GLOVER, Managing Director.

MONDAY, MAY 9, 1927.

. . . REPORTER OF THE NEW . . . REMEMBRANCER OF THE OLD AND TRIED . . . HERALD OF WHAT IS TO COME.

"THE WORLD DO MOVE."

One of the most striking features in connection with Canada's celebration of her sixtieth birthday is the plan under consideration by which the carillon chimes in the Victory Tower at Ottawa and the jubilee message of His Majesty King George will be heard not only throughout Canada and the United States, but in Great Britain and in various parts of Europe, and possibly in Australia.

A linking up of the telephone, the Marconi beam and powerful broadcasting stations is expected to make this experiment completely successful, and establish a new record in long distance broadcasting.

If we were not so accustomed to modern marvels of science and invention, there would be something almost uncanny about the statement, made in a most matter-of-fact manner, that the King's voice will be heard in a fraction of a second after His Majesty has begun to deliver his message.

As it is, the announcement has been accepted as merely an interesting feature of the jubilee programme.

SUPPORT THE CIRCUS.

An outstanding contribution to the success of Boys' Week is that made by the physical department of the Y.M.C.A., which tomorrow and Wednesday nights will present the Boys' Week circus in Brock Street Rink.

The Y.M.C.A. circus has been a successful annual event for some years, but the big performance has never been given under such favourable auspices as the present occasion with the arena offering more room for the various acts than has hitherto been available.

The result should be a memorable performance, one that will give the public some idea of what the gymnasium training of the Y.M.C.A. can accomplish, and at the same time will provide the audience with abundant opportunities to laugh.

The support of the public on behalf of the circus is urged.

The proceeds from the event are being devoted to meeting the expenses of Boys' Week, and on that account, and also on its own merit, the Y.M.C.A. circus should enjoy liberal patronage on Tuesday and Wednesday.

THE PREMIER'S ADVICE.

Premier Ferguson, in a semi-jocular speech at London the other day, advised supporters of the principle of Government control not to form long queues outside the Government stores when these are opened, warning them that opposition newspapers would take advantage of the oppoprtunity to turn their camera men loose on the line-up of the thirsty.

It was not bad advice.

If those who rejoice in what they regard as the restoration of a long-lost liberty want to get the new system of dealing with the liquor question off to the worst possible start, all they have to do is to act as if the stores were to be open only a day or two and it is necessary therefore for them to get as big a supply as possible.

Many people who personally have no desire to indulge in liquor supported Government control because they believed it to be the most effective way of curbing an evil.

The confidence of such people in the plan is likely to be rudely shaken if the opening of the Government stores is accompanied by a general "spree" on the part of thirsty Canadians.

BOYS' WEEK.

During the present week the boys of Peterborough are to constantly occupy the centre of the stage.

Fostered by the Rotary Club, who are being given every assistance by other local organizations, the first Boys' Week in the history of this city is being launched today, and the activities in connection with the movement will culminate on Sunday with special services for boys and their fathers in all the churches of the city.

The programme has been designed not only to create more adult interest in the new generation of boys who will in a short time be administering the affairs of Peterborough and of the country, but at the same time to give the boys an insight into how local institutions are managed and into the realm of industry.

Nothing in which the boy participates or is interested has been omitted, and starting with the son-and-father mass meeting at the Grand tonight, there will be a series of features that should prove of great interest to young Peterborough.

Civic officials, manufacturers and other citizens are co-operating cordially with the committee, and there is no reason to expect other than a very successful and unique campaign on behalf of the city's boys.

Tonight's mass meeting should provide an initial impetus that will be sustained throughout the week.

WHY MEN BECOME CROOKS.

Warden Ponsford, of Portsmouth Penitentiary, undoubtedly has the right idea when he declares that his charges owe a debt to society and the state and ought to earn enough to pay their share of the running expenses of the institution and an amount over and above, and can be turned over for the support of their dependents. This is also the view of Mr. William McAdoo, for sixteen years chief magistrate of New York City and before that City Police Commissioner. In an article in the May number of Scientific Monthly he expresses his belief that the time is coming when the state will create a great custodial institution. This he describes as "neither state's prison, jail nor reformatory," but a self-supporting community with farms, shops, churches, schools and the like, where men of the criminal type may be detained until doubt that they have reformed is completely removed.

In his opinion neither disease nor any other serious social handicap is responsible for young men adopting crime as a career. The chief cause, as he sees it, is nothing more nor less than a desire to escape honest work, and he depreciates the widely-held theory that economic disadvantages drive youth into crime. He observes that this is quite untenable in the United States, where wages are higher than in any other country and where no energetic young man need long go idle. Moreover, he adds, for every boy who does turn out to be a crook, numerous other boys, some of them perhaps his brothers, brought up in exactly the same environment, become and stay decent citizens.

The plain, blunt English of it is, according to Mr. McAdoo, that these young criminals are "lazy loafers and will continue to be so once they have started on a criminal career." Living in the richest country in the world, "in which the sum of a million dollars is talked about as ten thousand dollars would have been some years ago, their idea is to get what they call 'easy money' by criminal methods so that they may not have to work and have it to spend on their appetites, lusts, passions and vanities, for they are immensely vain and proud of their criminal records."

"It is my firm belief," he says, after reciting the special opportunities he has had of studying criminals at first hand, "that the main trouble with these fellows is that they will never do, as I have said before, any honest, continuous labor." Pistols, which he described as being as "common as lead pencils in this country," help them in their work. Moreover, the magistrate believes that, in the main, they are not reformable. Putting them in prison simply serves to protect society from them while they are there. He estimates that not more than 10 per cent. can be reclaimed. Hence, the reason for the great custodial institution he outlined where they can be compelled to perform useful work of some value to the community.—St. Thomas Times-Journal.

MR. PREMIER, SPARE THAT BALL!

Today we come, burying our pride, to appeal to Mr. King. We run the risk of being jeered at as an apostate, of being sneered at as a Scrooge, and of being quoted against ourselves ever afterwards—but we've got to do it. After all, there's a limit to what a patriot may endure for his country—or his party. And the limit, we think, is reached when a firm up in Toronto—Toronto, of all places—proposes to tax our golf balls. For years and years we've talked and written (larger cheques and large editorials) for the old N.P. But when somebody comes along, as this Toronto firm has come along, and asks the Tariff Board to raise the duty on golf balls, so that we'll have to pay more for them—well, that's too deep a bunker for us.

So we turn hopefully—if humbly—toward Kingsmere. We want to assure Mr. King that everything that his ewes and lambs and Wyandottes up there must mean to him, this golf ball issue means to us. It's vital. And it's not going to be a party issue either. This application, we predict, will rend the Tory party on the tariff issue; we wouldn't be surprised to see Sir Robert Borden issue a manifesto against it right from historic Oxford. And Meighen! Well, if Meighen's record for tariff consistency isn't wrecked on this matter, then all we've got to say is that he isn't the Meighen that we have played with when he lost balls on the Royal Ottawa.

We regret now that Premier King isn't a golfer. Which reminds us that we forgot to charge that against him last fall, when it might have done him more harm than the customs scandal, seeing there are 100,000 golfers in Canada. But we're not talking politics today. We feel too deeply. This is a time when none must be for a party and all for the golf ball.

The press, fortunately, is aroused. Thus the Manitoba Free Press, keenly alive to the situation, sensibly puts this threat from Toronto ahead of the menace from Downing Street, and says:

"This is an issue where there can be no compromise and it behooves the golfers of Canada—100,000 strong both in numbers and language—to arise and say that the game is enough trouble to them already without having to take on the job of paying off part of the national debt. Here is a matter that strikes at the very heart of the country. It is time for action."

Good old Macklin and McCrae! We knew that they'd be with us in this. And that they're going to be no mean comrades-in-arms is evident from this unanswerable and penetrating logic with which they demolish the Toronto company's brief:

"The company points out that the making of golf balls is a complex business and that the only countries making them are Great Britain, the United States and Canada. The making of a golf ball appears to have all the mystery about it of the making of haggis. For instance, the core of the ball, according to the company's statement, goes through 14 distinct operations before it is ready to be covered. The cover goes through five different processes before it is ready to be placed on the ball. And when all this is done, what have you? You have a golf ball that hasn't enough sense to stay on the finest fairway in the Dominion of Canada, but persists in sneaking off and hiding itself in the briars or crawling down a gopher hole to seek more genial companionship with another set of nuts."

We assure Mr. King that all this is true—and it isn't half the story. If he doesn't credit us—for which we shouldn't blame him—let him just ask George P. Graham or Chas. Stewart. George knows, and so does Charlie.

In any case our prayer ascends to Kingsmere. We tell the Premier that in this case Protection can be what Disraeli said it was in England—and then some. On this issue we're a Cobden and an Adam Smith and Henry Wise Wood all rolled into one.—Ottawa Journal.

EDITORIAL NOTES AND COMMENT.

There is no truth in the rumour that Belleville is depending upon the Wienecke comet to supply the Diamond Jubilee illuminations.

Prominent Conservatives are denying that they have any aspirations to become Federal leader, but they might possibly be persuaded to change their mind.

While the stop signs are being well obeyed by the majority of motorists, there are just enough exceptions to constitute a frequent element of danger. They and the other drivers who speed over the intersections should be given an official opportunity to explain.

The interest shown in Saturday's friendly race indicates that long distance running has lost none of its popular appeal. With an Olympic cup as a reward, Canada's marathoners should have a busy season.

Jubilee celebration committees evidently did not read Miss MacPhail's hope that the programmes will not include any "crazy military parades."

When Mayor Thompson, of Chicago, declared that he was going to drive out all the criminals in 90 days, it is too much to hope that he included in his list those responsible for the water steal.

CATTLE, GRAIN AND PRODUCE

Peterboro—Toronto—Montreal

RETAIL.

Fruits.

Bananas, 30-40c doz., 8c lb.; red bananas, 4 for 25c; oranges, 15-80c dozen; grapefruit, 3 to 5 for 25c; lemons, 19 to 40c dozen; layer figs, 30c lb.; cooking figs, 9-13c lb.; dates, 2 to 3 lbs. for 25c; eating apples, 5c each; Baldwins, 40-50c peck; Spies, 60-75c pk.; Russets, 75c pk.; cooking apples, 35-40c pk.; cocoanuts, 5-10c each; blue and white grapes, 60c lb.; pineapples, 20-35c each, $2.50-$3.75 dozen; strawberries, 25-45c box; honeydew melons, $1.25 each.

Vegetables.

Potatoes, 25-35c peck; $1.25-$1.50 bag; new potatoes, 25c measure, $1 peck; 3 pounds 20c; new carrots, 2 bunches 25c; Egyptian onions, 4 lbs. 25c; Bermuda onions, 2 lbs., 25c; new cabbage, 2 lbs. 25c5; head lettuce, 10-25c each; leaf lettuce, 5c bunch; parsley, 5c bunch; cauliflower, 25c-?c each; watercress, 5c bunch; radishes, 10c bunch; green onions, 5c bunch; cooking onions, 35-50c pk.; beets, 30c pk.; turnips, 5c each; parsnips, 30c pk.; celery, 10-35c bunch; green and red peppers, 3 for 25c; spinach, 20c lb.; rhubarb, 10-15c bunch, local, 10c bunch; white beans, 5 lbs. 25c; mushrooms, $1.25 lb.; tomatoes, 20c lb., hothouse, 60c lb.; cucumbers, 10-30c each; eggplant, 35-40c each; asparagus (domestic) 15-20c bunch; wax beans, 35c lb.

Nuts.

Mixed nuts, 25c lb.; peanuts in shell, 30c lb.; shelled walnuts, 60c lb.; budded walnuts, 50c lb.; broken walnuts, 40-60c lb.; whole halves, 60c lb.; almonds, 60c lb.; Tarragona almonds, 20c lb.; Brazil nuts, 25c lb.; pecans, 80c lb.; chestnuts, 35c lb.

Dairy Produce.

Butter, creamery, 41-43c lb.; dairy, 40c lb.; lard, 17-22c lb.; shortening, 2 lbs. 31-33c.

Eggs, 28-30c dozen.

Cheese, 23-45c lb.; Roquefort, 49-60c lb.

Honey-clover, 5-lb. pail, 65-73c; amber, 49-55c; sections, 20-25c each.

Fish.

Sea salmon, 20-30c lb.; salmon trout, 25-30c; fillet haddie, 25c; halibut, 35c; fresh fillets, 25c; smoked fillets, 25c; whitefish, 20-25c; pike, 2 lbs. 25c; small red herrings, 25c lb.; codfish, 25c; strip cod, 19c lb.; Labrador salt herrings, 50c doz.; lake trout, 25-30c lb.

Flour.

Half barrel, $4.35-$4.50; 24-lb. bag bread flour, $1.25; 24-lb. bag pastry flour, 85c-$1.05.

Meats.

Beef, 10-35c lb. lamb, 20-45c; mutton, 12-28c; veal, 15-30c; pork, 28-35c; bacon, 30-55c; sausage, 20-25c lb. sausagettes, 23c lb.; chicken, 25-30c lb.

WHOLESALE.

Grain.

Fall wheat, $1.20 bushel; spring wheat, $1.15; barley, 65c; rye, 85-90c; oats, 50-55c; peas, $1.50; buckwheat, 60-65c bushel.

Hay, Bran, Etc.

Hay, baled, $16; loose, $12-$13; straw, baled, $3-$10; bran, $34; shorts, $36 ton.

Hides and Wool.

Cow hides, 7-9c lb.; horse hides, $3-$3.50 each; calfskins, 10c lb.; sheep skins, $1.00-$1.33 each; lamb skins, 60-85c each; wool, 17-18c lb.

Hogs.

Live hogs, thick, smooth, $9.75 cwt.; select graded, $10.65 cwt.; dressed hogs, head on, $15.75; head off, $16.75.

STERLING EXCHANGE

MONTREAL, Que., May 9 (Canadian Press) — Sterling exchange rates were quoted here Saturday as follows:

Demand—$4.84 15-16.
Cables—$4.85 7-16.

CHICAGO GRAIN

CHICAGO, May 9 (Canadian Press)—Wheat scored a fast upturn of as much as 3 3-8c a bushel yesterday after a sudden break at the start. An unexpected setback in Liverpool quotations caused the initial drop here, but unfavorable crop advices from the southwest and adverse weather northwest led to a quick right-about face.

Wheat closed firm, 5-8c to 1 1-2c net higher, corn 1-8c to 5-8c off, oats 5-8c to 1c up, and provisions varying from 55c decline to 30c advance.

Reports of wet weather northwest with predictions of general rains over the entire winter and spring wheat belt gave a decided further impetus to the upward swing of the market.

The advance in wheat was all the more striking because of apparent slowness today of European demand for shipments from North America. On the other hand, declines at Liverpool to-day were ascribed here to week-end adjustment of accounts, and it was stated that supply and demand conditions abroad were essentially unchanged.

Corn was relatively weak while oats proved readily responsive to the influence of wheat rallies.

In the provisions market, lard was easy, sympathizing with hog values. Meats, however, were firmer, especially ribs.

MONTREAL GRAIN AND PRODUCE

MONTREAL, Que., May 9 (Canadian Press) — The export trade in Canadian grain on the Montreal market Saturday was again of a limited character owing to the fact that foreign buyers failed to respond to the higher prices asked by local exporters. There was no further change in prices for coarse grains in the domestic market, but they were firmly maintained at the late advance noted with a small trade passing.

The local and export trade in spring and winter wheat grades of flour was moderately active, and prices were well maintained.

A fair volume of business was done in all lines of millfeed and values were unchanged. The trade in standard grades of rolled oats was quiet and prices were steady.

An active business was done in all grades of eggs and the undertone to the market was firm. The receipts were 2,185 cases.

The undertone to the potato market continued firm and indications are that prices will be advanced in the near future. This is attributed to the marked increase in the demand and the light supplies available. Quebec white potatoes in car lots were quoted at $2.00 per bag of ninety pounds in bulk, ex-track.

The butter market was quiet but prices were firm. The receipts were 1,200 packages.

The tone of the cheese market was steady, but the trade was inactive. The receipts were 633 boxes.

A Thought For To-day

The harvest truly is plenteous, but the laborers are few.—Matthew ix: 37.

* * *

Unless man plants and sows and reaps, seed-time and harvest avail him nothing.—Presbyterian Witness.

CAVAN PERSONALS

CAVAN, May 9.—Miss A. Stark is visiting friends in Peterborough, going in on Thursday evening.

Miss Kelly spent a few days of this week in Peterboro.

On Wednesday Mr. H. Syer motored with his mother, Mrs. E. Syer, Mrs. M. Syer, Mr. G. Coulter, Millbrook, to visit their brother, Mr. William Coulter, Port Perry.

Mr. Coulter has been in ill-health for some time.

Messrs. John and William Stark have purchased a tractor.

Mrs. C. Winslow, Ida, was in Toronto, as delegate from the W. A. of St. John's church, to the Diocesan annual meeting of the W.A. which was held in that city last week.

Mrs. William Gray, Millbrook, is ill at Mrs. A. Tinney's home, Cavan.

Mr. Gray is in Peterboro and their furniture was moved there on Thursday. Mrs. Gray is improving.

There are a great number of new cars being purchased this year. Mr. A. Tinney sold nine in three days.

Hay is quite scarce, a number of farmers having to buy.

Warm weather is hoped for soon to help the pasture.

There seems to be more than the usual acreage of alsike seeded this year, influenced, no doubt, by the high price prevailing last year for alsike.

S.S. No. 7 observed Arbour Day on Friday. When the work was completed they had their dinner in the woods, and enjoyed a short time out of doors, gathering flowers and playing.

On Thursday afternoon a joint meeting of the Cavan Ladies' Aid and W.M.S. was held at the home of Mrs. Ida Keegan.

Both the Aid and W.M.S. were interesting meetings conducted by their respective presidents, Mrs. Staples and Mrs. Kennedy.

During the missionary meetings Mrs. Snyder and Mrs. Syer gave interesting readings bearing on the topic.

The usual lunch and social hour was enjoyed.

Relieves Pains in the Back and Headaches

Mr. M. Dudar Now Recommends Dodd's Kidney Pills

"Dodd's Kidney Pills are good for all kidney troubles," writes Mr. M. Dudar, who resides at Garland, Man. "I had a severe pain in my back and suffered with terrible headaches. I read in Dodd's Almanac that Dodd's Kidney Pills are helpful for pains in the back, headaches, sleeplessness, etc., so I got a few boxes. They have made me very healthy."

The reason Dodd's Kidney Pills are so popular all over Canada is that people have tried them and benefitted. Dodd's Kidney Pills have been in use in Canada for more than a third of a century.

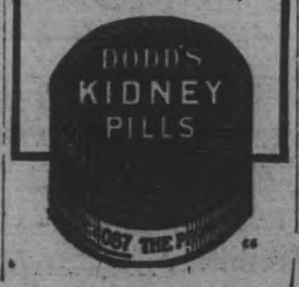

WISE AND OTHERWISE.

Two New York girls won $100 each for their essays on thrift. We are just wondering if it was clothes they were writing about.

* * *

Andrews is weeding out "ignorant" prohibition agents. It seems some of the boys are all wet.

* * *

A stork was placed in a cage with a lion in a German zoo. The Lion fled in fear. Maybe the King of Beasts was just sure the bird was going to shout "Triplets!" at him.

* * *

The musician who invented the symphony concerto that uses a dozen player pianos, an airplane propeller, a set of bells, etc., must have tried to sleep next door to a riveting hammer.

(Copyright, 1927, NEA Service, Inc.)

HERE'S TO YOUR HEALTH

BY DR. FRANK McCOY

Author of "The Fast Way to Health"

© 1926 McCOY HEALTH SERVICE - LOS ANGELES - CAL.

SEA AND CAR SICKNESS

It is interesting to listen to the different theories about the causes of sea-sickness. Fellow passengers along with me on a boat have just been airing their opinions, so after giving them a lecture on the subject I decided to return to my cabin, and give you a synopsis of what I have been telling them. Sea sickness, and in fact, car-sickness, also may be caused by any one or all of the following:

Eye strain.
Biliousness.
Overeating.
The presence of tumors or pregnancy.
Disturbance of the balancing fluid in the inner ear;
Or from holding the thought and expecting sea-sickness.

If eye strain is responsible for sea sickness it can be easily cured with properly fitted glasses. Your optometrist can tell you if glasses or change of lenses will help you in overcoming this trouble. If the cause comes from your eyes, there is nothing you can do to prevent sea-sickness except to wear the right kind of glasses and avoid eye strain.

So many people are bilious all the time and auto-intoxication is so common that this is in many cases the sole cause of seasickness.

Overeating both before or going on the trip and while comparatively inactive on the boat or train is often the real cause. Passenger boats usually adopt the "American plan" of serving food and so the passengers generally eat all they can, and as often as possible.

A pregnant woman or one who is suffering from ovarian or uterine tumors will more easily become sick due to nausea from the sensitive nerve plexes, which are being constantly pressed upon.

A cause almost impossible to overcome is that which comes from an improper supply of the balancing fluid which is contained in the semi-circular canal in the ear. Many persons find that any steady movement of the body, such as the movement in a rocking-chair or in a swing will be enough to bring on the same feeling as that produced by the rolling motion of a boat. The only relief for the people so afflicted is to lie on their backs in their berths.

Any or all of the causes which I have cited above may be further magnified by the one who has developed the fear of becoming sick. It is bad enough to be affected by the physical motion, but the one whose mind is in a constant expectancy also suffers from a kind of rythmic, mental feeling which often continues long after they get off the boat. This mental cause can be eliminated by the one who will use the proper auto-suggestion. The secret of this is mostly to think strongly about other things and develop concentration upon something to be desired, rather than upon the swaying of the vessel.

In every case before starting a train trip or ocean voyage it is a good plan to eat sparingly, and detoxicate the system through taking enemas and living on a careful diet.

SCHOOL REPORT

S.S. NO. 12, PERCY.

Sr. IV—Ruth McDonald (honors), Dorothy Waters (honors), Joe Fisher (honors), Everett Waters (honors), Basil Johnston.

Jr. IV—Clifford Tripp, Edgar Fisher.

Jr. III—Helen Waters (honors), Evelyn Tripp, Mary Brown.

Jr. II—Hazel Waters, Evelyn Brown.

Sr. I—Madeline McConnell (honors).

Jr. I—Margaret Braithewaite (honors), Wilson Macdonald, George Brown.

Sr. Pr.—Elsie Tripp (honors).

Jr. Pr.—Milton McConnel.

B. HINTON, teacher.

HAVELOCK NEWS.

HAVELOCK, May 9.—Mrs. C. E. McMullen of Belleville is the guest of her mother, Mrs. W. A. McMaster.

Mrs. Oran Hubble is visiting friends in Toronto.

Miss Marjorie Post, who recently returned from a three weeks' visit to Toronto, left on Friday to enter the Kingston General Hospital as nurse-in-training.

Shingling among women may result in a future generation of moustached females, says a doctor, whose bases his suggestion on the fact that in Java and Borneo the men of some villages let their hair grow long and have practically no hair on the face.

A QUANTITY OF
AMERICAN POSTAGE STAMPS FOR SALE
Apply Examiner Office

Why? is it that men enjoy CLOVE LIFE SAVERS between smokes?

RAILWAY TIME-TABLES.

CANADIAN PACIFIC RAILWAY
Effective Sunday, May 1st

Going East—
8.10 p.m.—Indian River, Norwood, Havelock, Bonarlaw and Tweed. Daily except Sunday.
11.59 a.m.—Havelock, Tweed, Kingston, Smiths Falls, Ottawa, Montreal, Quebec, Boston and New York. On Sunday to Havelock only.
11.36 p.m.—Havelock, Tweed, Kingston, Perth, Ottawa, Smiths Falls, Montreal, St. John, Boston and New York. Daily except Saturday. Sleepers Montreal and Ottawa.
12.55 a.m.—Havelock, Tweed, Perth, Smiths Falls and Ottawa. Daily.
Going West—
4.20 a.m.—Myrtle, Toronto, Guelph, Goderich, Hamilton, Galt, Woodstock, St. Thomas, London, Chatham, Detroit, Chicago and New York. Daily.
4.50 a.m.—North Toronto, Agincourt, Owen Sound, Orangeville, Teeswater and Brampton. Daily except Sunday.
7.35 a.m.—Toronto, Hamilton, Brantford, Buffalo, New York, Galt, Woodstock, London, Chatham, Detroit and intermediate points. Daily except Sunday.
7.00 a.m.—Bethany, Lindsay, Orillia, Port McNicoll and intermediate points. Daily except Sunday.
3.30 p.m.—Toronto, Hamilton, Buffalo, Rochester, Boston, Woodstock, London, Windsor, Detroit, Chicago and intermediate points between Peterboro and Toronto. Makes connection with Vancouver Express for Winnipeg and Vancouver. Daily.
6.30 p.m.—Lindsay, Toronto and intermediate points. Daily except Sunday.

CANADIAN NATIONAL RAILWAYS
(Timetable corrected to date)

No. 96—7.00 a.m. for Port Hope, Oshawa, Toronto, Buffalo, Windsor and points on main line east of Port Hope.
No. 93—8.20 a.m. for Lindsay, Blackwater, Orillia, Midland and Toronto.
No. 371—8.30 a.m. for Lakefield.
No. 98—8.35 a.m. for Hastings, Campbellford, Belleville, Kingston, Montreal, Halifax and Boston.
No. 92—12 Noon for Port Hope, Cobourg, Montreal, Ottawa, Toronto, Hamilton, New York, Philadelphia, also makes connection with the International Limited for London, Windsor, Detroit, Port Huron and Chicago.
No. 373—12.10 p.m. for Lakefield.
No. 100—12.15 p.m. for Hastings, Campbellford, Belleville, Ottawa, Montreal.
No. 95—5.15 p.m. for Lindsay, Blackwater, Orillia, Toronto and makes connections with the "National" for Winnipeg and Vancouver also makes direct connections for Detroit and Chicago.
No. 99—8.05 p.m. for Omemee and Lindsay.
No. 94—8.39 p.m. for Port Hope, Kingston, Montreal, Halifax, Boston, Portland. Carries through sleeper Peterboro to Montreal.
All trains operate daily except Sunday. Eastern Standard time.

SURVEYOR.

F. T. WEBSTER, Ontario Land Surveyor, Registered Professional Engineer, formerly of Ottawa. Phone 2540.

BARRISTERS AND SOLICITORS.

GORDON & O'BRIEN—Barristers Solicitors, Notaries, Money to loan on easy terms. Special attention to Patents and Trade Marks. Phone 219. Hon. G. N. Gordon, K.C., J. A. O'Brien.

J. R. CORKERY, Barrister, Solicitor, Notary Public, Office Ground Floor, 414 Water St., Peterborough. Five doors North of Hunter Street. Money to loan at current rates on easy terms.

S. T. MEDD—Barrister, Solicitor, Notary. Office over the Dominion Bank, corner of George and Simcoe streets. Telephone No. 22. Private funds to loan at current rates upon easy terms.

R. R. HALL—Barrister, Solicitor, etc., Peterboro, Ont. Office, corner of Hunter and Water streets, over the Canadian Bank of Commerce. Trust Funds to loan on easy terms of payment.

JAMES FORDYCE STRICKLAND—Barrister, Solicitor, Notary Public, Peterboro. Phone 191. Money to loan. 37b Water street.

WILFRID F. HUYCKE, Barrister, Solicitor, Notary Public. 39a Water street. Telephone 239.

PECK, KERR & McELDERRY, Barristers, Solicitors and Notaries, Office, Water street, Peterboro. Money to loan at the lowest current rates of interest. Telephone 1950. E. A. Peck, K. D. Kerr, K.C., V. J. McElderry.

MEDICAL.

DR. BUCHANAN, F.R.C.S., Edinburgh M.R.C.S. Eng., L.R.C.P., London, Eye, Ear, Nose and Throat Specialist. Hours 9-11, 2-4 p.m., and 7-8 p.m. Phone 619. Office, corner Water and Murray streets.

DR. C. C. CRAGG, Eye, Ear, Nose and Throat; office, Clute building, cor. Charlotte and Reid; phone, office 2000, house 1018.

OSTEOPATHY

MARY E. DAVIDSON, Osteopath, 168 Brock St., Apartment 1. Hours 2 to 5 p.m., and by appointment. Telephone 2820W.

VETERINARY.

DR. W. F. McELROY, Vet. Sur., office and residence, 190 Charlotte St., Charlebond Bldg., Peterboro. Phone 623J.

Celebrate July 1 in Peterboro

CAPITOL Home of Capitol Entertainment

TAKE A FLIER

MIDNIGHT LOVERS

with LEWIS STONE and ANNA Q. NILSSON

She was sitting on top of the world while he was flitting and fighting over it. But he did some loop-the-loop love-making that started their matrimonial plane on a crashing nose-dive into the sea of happiness.

From the famous stage play, "Collusion," by J. E. Harold Terry.

Scenario by CAREY WILSON

A JOHN FRANCIS DILLON PROD.

Production Management JOHN McCORMICK

A FIRST NATIONAL PICTURE

How Many Can You Answer To-Day?

Each question counts 10. If you answer eight correctly, your intelligence rating is 80 per cent. Actual tests reveal that eight out of 10 correct is college standard; six out of 10 correct is high-school standard; four out of 10 correct is grammar-school standard; less than four correct is uneducated standard.

1. Is Wackford Squeers notorious in literature as a turbulent skipper, a cruel schoolmaster, a usurious financier, or a cowardly soldier?
2. What is the capitol of the Province of Quebec?
3. In what part of the human body is the sternum?
4. Where is the seat of the Provincial Government of British Columbia?
5. Who is William Lyon Phelps?
6. What is a flageolet?
7. Within ten years, give the date of the beginning of the Pope's "imprisonment" in the Vatican.
8. Of what religion is Krishna a god?
9. With what sport is Watson Webb most prominently identified?
10. Who is Borodin?

Answers to questions found on want-ad page.

JOLLY JINGLES By Graham Hunter

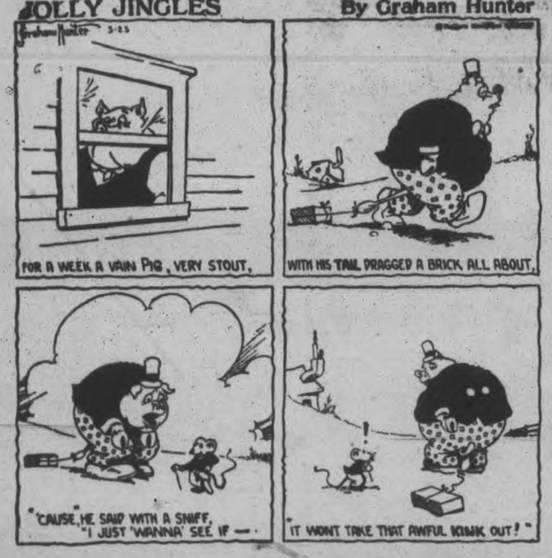

BUILT FOR SLEEP by SIMMONS

Ostermoor

$25 brings healthful sleep. The cost is low because the Ostermoor lasts so long.

Visit our Furniture department, 3rd floor, and see our line of Simmons' Mattresses and Springs.

CRESSMAN CO., LTD.

HOME FURNISHING CO.

Phone 1428 - - 208 Charlotte Street

Carry a complete line of Simmons' Mattresses.

WE SPECIALIZE IN SIMMONS GOODS.

J. C. Turnbull Co., Ltd.

VAST CROWDS WATCH OPENING

Temporary Capitol of Australia Formally Opened To-day.

FATAL ACCIDENT.

CANBERRA, Australia, May 9 (Canadian Press) — The Duke and Duchess of York, and 500 other subjects of his royal father toasted King George in orangeade and lemonade at the official luncheon held in connection with the formal dedication of Australia's new capital here today. The absence of vinous liquids was due to the law making the federal district strictly dry.

The temporary capital building erected at a cost of $2,500,000 to serve until a permanent capital can be built was formally opened by the Duke in the presence of the Duchess, Governor General Lord Stonehaven, Premier Stanley Bruce, and a vast assemblage representing all parts of the commonwealth. The programme was marred by a fatal aeroplane accident when a plane taking part in the aerial review as the royal party arrived crashed from 400 feet. The pilot was instantly killed.

Theatres

AT THE GRAND

The new George White Scandals, 7th Edition, which comes to the Grand on Friday, abounds in comedy. Fearing, no doubt, that the present weighty political questions, and the ever-present European debt problem might depress the spirits of the public more than usual this year, the young producer commissioned his lyric writers and his music composers to write gay and giddy songs and dances, sketches and comic scenes. He went to Europe and there bought the most frivolous and frothy costumes he could find in Paris and on the continent. He came back and forthwith engaged a cast of comedians with a weather eye on their abilities for producing loud and lusty laughter. Then he produced the current Scandals and made the public extremely happy. He packed his stage with beautiful girls—girls who could sing and dance as well as fill the eye, so that the resultant keynote of the entire performance is lightness, brightness, rapidity of action, blithesome humor, and over all the glamour of delectable youth. The girls in the George White Beauty Chorus of sixty are really ravishingly lovely in every sense of the word, and they can dance, for George White himself taught them how.

AT THE REGENT.

BACKSTAGE LIFE AS IT REALLY IS

If James J. Morton, the Great Lester, Will M. Creassy, or any others of the famous vaudeville stars could have stepped into the sets at the Metro-Goldwyn-Mayer studios where Monta Bell directed Norma Shearer in "Upstage," they'd have exclaimed —"Home again."

A complete replica of the "Backstage" regions of one of America's largest vaudeville houses, with every detail from trapdoors for magicians to "flies" and "rigging" for acrobats was constructed for the new production, a drama of life behind the scenes in a vaudeville show.

Regular vaudeville actors joined the screen players in the cast, and, in the rehearsal scenes, staged a typical vaudeville rehearsal, just as is done whenever a new bill arrives in a city. The detail was elaborate, and shows every phase of life on the road with the varieties.

Norma Shearer is the star of the new picture, a lilting comedy romance by Walter De Leon, well-known fictionist of the theatre. She plays the feminine half of a song and dance team, with Oscaw Shaw, himself a well-known vaudeville dancer, as leading man. The cast includes Dorothy Phillips, Gwen Lee, Ward Crane, T. Holtz, J. Frank Glendon and others of note.

Uproarious comedy attends Miss Shearer's adventure in learning the vaudeville business — her encounter with the educated bear and the trained monkeys and a dozen other laughable incidents of life on the road. A charming romance runs throughout the comedy.

It was believed during the Middle Ages that a child brought up without being taught any language would speak Hebrew spontaneously.

The corn borer is known to attack 226 different kinds of plants.

POLICE SEEK DRIVER OF CAR

Automobile Bearing Georgia Plates Injures Toronto Man.

MANY ACCIDENTS.

TORONTO, May 9.—Police are trying to locate the driver of a motor car bearing Georgia license plates that ran down and injured Walter Shervington, aged 52, of 294 Jarvis Street, at King Street and Spadina Avenue yesterday. Shervington was crossing the street when he was knocked down. He was only bruised about the body, and went on home. Witnesses of the accident furnished police with the license number of the car, and police throughout the city were warned to be on the lookout.

Last night the car was sighted travelling east on King Street, and a number of police cars sped as far east as the city limits on the Kingston Road, but could find no trace of it.

Two Men Injured.

Two men were injured Saturday night when an automobile in which they were driving collided with another car at Annette Street and High Park Avenue. Charles Barber, aged 22, of 183 Gilmore Avenue, driver of one of the cars, sustained injuries to his back. His brother George, aged 27, same address, was cut on the head. Both were taken to the Western Hospital.

The car in which they were driving was struck by a car driven east on Annette Street by Frank Follett, 25 St. Andrew's Gardens. Mr. Follett's car stopped as soon as it collided with the other car. The one in which the two men injured were driving travelled several feet, then overturned.

Mrs. Mary Smith, aged about 40, of 229 Bathurst Street, had a narrow escape from serious injury at noon Saturday when a trailer of a Dundas car jumped the track at the south-east corner of Dundas Street at Bathurst.

Trailer Crushes Newsstand.

Mrs. Smith was sitting in a frame newsstand when the trailer swept over the sidewalk and crushed the newsstand against the iron fence around Alexandra Park. The stand was reduced to kindling, but Mrs. Smith escaped with injuries to her hands.

Playing on Saturday morning at Rosethorn and Rowntree Avenues, William Ware, aged 4, of 148 Rosethorn Avenue, was knocked down and bruised about the body by a truck driven by Gordon Russell, 545 Lauder Avenue. The injured child was taken to his home.

IN POLICE COURT

A. Mills pleaded not guilty this morning to a charge of failing to give a sign when starting his car from the curb, thus resulting in a motor accident. Roland Penrose said he was driving his car south on Water Street on Monday, April 25, when Mr. Mills, without making any sign with his hand that he was going to start, drove into the traffic and struck his car. In the evidence that was produced it was shown that Mills had the left front door of his car open. The Crown on this evidence withdrew the charge. Magistrate Langley said that he was aware that opening the door of a car was being considered a sign to-day but under the clauses of the by-law he did not think that it was enough. Mr. Mills agreed to pay the cost, which amounted to fifty cents.

A young girl pleaded guilty to stealing clothes and a sum of money and was sent to the Mercer Reformatory for a period of not less than three months.

LEARN DESIGNING

Dress designers make big money, either as an employee, or in business for themselves.

One graduate says: "My dreams have really come true. I am in New York looking for styles. Thanks to your faithful instructions."

It costs nothing to try. A small deposit, a desire to learn and some artistic taste: with these requirements I can make you a successful designer. I give a written guarantee that your money will be returned if you do not like the work or method.

Other girls have been successful. Why not you?

Letters from graduates upon request.

Graham School of Designing
274 College St. Toronto

FIVE CLUBS IN TENNIS LEAGUE

Campbellford and Bowmanville Join Central Ontario Association.

G. C. SCOTT PRESIDENT.

The annual meeting of the C.O.L.T. Association was held in Port Hope on Thursday evening, May 5. This meeting was the best and most enthusiastic meeting since the organization of the Association.

Representatives were present from Campbellford, Bowmanville, Port Hope, Cobourg and Peterborough, and the League will have five entries this season.

This meeting opened with Mr. Archibald in the chair, Mr. Annis of Oshawa, last year's president, having resigned.

The minutes of the last annual meeting were adopted as read, including the financial report.

On a motion by Mr. Ryan of Port Hope, seconded by Mr. Parker of Cobourg, Bowmanville and Campbellford were admitted to the Association.

The election of officers was next:

President—G. C. Scott, Peterborough; Secretary-Treasurer, H. A. Cranfield; Executive Committee—Mr. Ryan, Port Hope; Mr. Bell, Campbellford; Mr. Ross Strike, Bowmanville, and Mr. Parker, Cobourg.

There was quite a discussion regarding changing the number of events per match, but it was finally decided to use the same rules, number of events, etc., as used last season.

The events per match to be: Two men's singles, one ladies' singles, one men's doubles, one ladies' doubles, two mixed doubles.

Best two out of three sets to count one point.

The meeting was then adjourned and the representatives were invited to the home of Miss M. Leslie Ward, where a very enjoyable time was spent renewing old acquaintances and getting better acquainted with the newcomers into the Association.

The Executive Committee also met at Miss Ward's home to arrange the schedule. It was decided to start earlier this season than in the past, and June 4th was selected as the opening date for the League.

The following schedule was drawn up, subject to approval by the several clubs. It was decided that Campbellford and Bowmanville should play their home and home games on Port Hope's and Cobourg's courts on account of the distance to travel. Both the Cobourg and Port Hope clubs kindly offered their courts for these matches.

The Schedule.

June 4—Peterboro at Campbellford. Cobourg at Port Hope.

June 11—Bowmanville at Campbellford, played at Port Hope. Port Hope at Peterboro.

June 18—Bowmanville at Cobourg.

June 25—Port Hope at Bowmanville. Campbellford at Peterboro.

July 9—Bowmanville at Peterboro. Campbellford at Cobourg.

July 16—Port Hope at Campbellford. Cobourg at Peterboro.

July 23—Port Hope at Cobourg. Campbellford at Bowmanville, played at Cobourg.

July 30—Peterboro at Port Hope. Cobourg at Bowmanville.

August 6—Bowmanville at Port Hope. Peterboro at Cobourg.

August 13—Cobourg at Campbellford. Peterboro at Bowmanville.

August 20—Campbellford at Port Hope.

The H. A. Morrow trophy is now held by the Oshawa Tennis Club, who will not be with the C.O.L.T.A. this season. Cobourg won the trophy in 1924, Peterboro in 1925, and Oshawa in 1926.

The Executive Committee take this opportunity to thank the Port Hope Club for providing a place of meeting and the social hour spent after the meeting.

People of the lower classes of England are the most regular church attendants. Clerks and their families make up the bulk of the congregations.

CHINA PAINTING

Mrs. Langley McCarthy Teaches Biscoffs' New and Beautiful Work in CHINA PAINTING

APARTMENT

To let, four rooms, central; low rent. Also Store and Garage to let.

Ford ½-ton Truck for sale at a bargain; also parts for Overland, Chevrolet and McLaughlin cars.

A. LOW & CO.
385 Bethune Street
Phone 697; Nights & Holidays 1027

HOW TO ESTIMATE COST OF A HOUSE

Expert Gives Handy Methods of Figuring on Various Types of Dwelling.

There are two common methods of estimating the cost of building a house. One is based on surface area, or square feet; the other on volume, or cubic feet. Both are rough but useful.

In estimating by the volume method, explains John R. McMahon in the June Popular Science Monthly, you multiply length, width and total height of building from cellar floor to roof. Add roof contents in cubic feet; for the ordinary peak, the roof contents would be half the roof height at ridge multiplied by length and width. Dormers can be treated as small peaks, figured separately. Finally, multiply the total volume by the cost per cubic foot of the type of dwelling you plan to build. Some idea of the cost per cubic foot of different types of dwellings may be had from the following figures, covering an eastern metropolitan area last year (they do not include contractor's profit, which may amount to ten per cent more):

Bungalow of three or four rooms without basement, 32 cents per cubic foot frame dwellings built by a speculator, 40 cents; a stucco residence, 43 cents; brick house termed semi-fireproof, 44 cents; rather high class masonry dwelling, 40 cents.

It may be interesting to compare with these figures, 28 cents for a garage, 54 cents for an apartment house, 63 cents for an office building, and 92 cents for a first-class Hotel.

In estimating the house cost by the area method, outside walls are considered. Using this method, one expert offers 61 cents as the square foot cost (minus contractor's profit) of an outside wall in wood frame, with sheathing, paper, siding, lath and plaster inside and three coats of paint outside. A similar wall with shingles instead of siding costs two cents a square foot more. If the outside covering of the wood frame wall is stucco on metal lath, the price jumps to 86 cents a square foot. Some of the extra expense is due to the high grade waterproof paper under stucco, also furring labor and material. Frame with face brick veneer amounts to 97 cents, while a solid eight-inch wall of common brick, furred and plastered inside, is only 86 cents. Hollow tile, eight inches thick, stucco outside and plastered directly inside, is 93 cents. Concrete block cost something less than hollow tile.

A typical example of estimating cost by the cubic foot method is the following:

House below attic, 28x36x24 equals 24,192 cubic feet;

Roof, 28x36x4 (½ height) equals 4,032 cubic feet;

Total of 28,224 cubic feet.

Total cost in frame, 28,224x$0.40—$11,289.60.

Total cost in stucco, 28,224x$0.43—$12,136.32.

Total cost in brick, 28,224x$0.44—$12,418.56.

(These cost-per-cubic foot figures, 40, 43 and 44 cents, are accepted costs in an eastern metropolitan area.)

HOW MANY COLORS CAN YOU DETECT?

There Are at Least a Million Tints—Science Finds New Uses For Them.

In a certain New England factory production was too low in one department and employees were inefficient and dissatisfied. No one, least of all the manager, could discover what was wrong. Finally the trouble was revealed. It was a wrong color in the working light.

Employees in this factory had the duty of inserting small yellowish parts into the larger device, also somewhat yellowish in color. The working light, ample in quantity, was also of yellowish tint, as nearly all artificial light is. Under it the larger device and the small parts looked much alike. A lighting engineer installed bright blue lights. These made the device and the parts, really of slightly different shades of yellow, look gray and brown respectively. They were easy to see and easy to fit together. All trouble disappeared.

This example is significant of the way in which color is now being studied by lighting experts and scientists, not primarily with the idea of making it ornamental, but to make it useful. It is not unreasonable to expect, writes L. G. Pope in the February "Popular Science Monthly," that within a few years each workbench of a factory and each counter of a salesroom will be painted its own proper color and illuminated with its own particular bank of lamps, both paint and color being designed to suit just the kind of work that is to go on at that spot.

The magnitude of the possibilities of using colors to produce better vision are indicated by the enormous number of distinct colors which the human eye can see.

Ask your friends how many distinct colors they can recognize. Most of them will guess that they can see fifty or a hundred different hues. Very few will be willing to promise to distinguish between as many as a thousand different tints. All these estimates are ridiculously too low. Recent scientific tests have shown that even persons with eyes not trained to be especially color-sensitive can distinguish upwards of 60,000 separate colors, taking into account, of course, difference in light or dark shades as well as differences in hue. Artists can probably distinguish twice or three times as many colors as this. New gages recently developed by the U. S. Bureau of Standards are able to distinguish a million different possible color shades.

That different colors may have important effects on the mental state of people has been believed for many years. Some psychologists have gone so far as to prepare charts of the mental effects of different colors, red being stimulating and exciting, blue depressing, and so on. In a long series of tests made on children of a western city several months ago, it was found that most of the children preferred red and orange colors to blue and violet ones. Red, for most people, is a cheerful, inspiring color. Probably that accounts for the optimists who wear red neckties.

Read the advertisements and then ask grandmother to tell you what people wore and used in her day. The comparison will often show you what a force in modern progress advertising has come to be.

Celebrate July 1 in Peterboro'

All New 7th Edition — First Time Here

GEORGE WHITE'S SCANDALS

PRESENTED BY GEO. E. WINTZ BY ARR. WITH GEO. WHITE

FAMOUS BEAUTY CHORUS OF 60

ORIGINAL SCENIC PRODUCTION

GRAND FRIDAY EVENING, MAY 13
FIRST TIME IN PETERBORO

Prices: $3.00, $2.50, $2.00, $1.50, $1.00—Plus tax

SEAT SALE TOMORROW

REGENT PLAYING TO-DAY

Also— MABEL NORMAND —in— "ONE HOUR MARRIED"

NORMA SHEARER in UPSTAGE

You'll laugh—you'll thrill—and you'll be charmed with Norma Shearer in one of her greatest roles—the "show off actress" in Upstage.

FOX NEWS—"AROUND THE WORLD IN PICTURES"

Boys' Week Son and Father Mass Meeting

In OPERA HOUSE TO-NIGHT at 8 O'clock.

TAYLOR STATTEN, foremost authority in Dominion on Boys' Work, will speak.

Community singing, led by Male Voice Choir. Westminster Chimes and Orchestral Bells played by Harold Barton. Selections by Boys' Band.

ADMISSION FREE

OUTLINE OF SCIENCE CLXXV—The Friction Match. by MAX HAHN

ONE WEEK ONLY, MONDAY, MAY 9TH, TO SATURDAY, MAY 14TH.

A SALE OF GOSSARD CORSETS

We have secured several good models from the Gossard range at a reduced figure, and for the week only we are featuring them at a special price. Space only permits us to mention a few of the bargains. There are many more in the department.

Mrs. Clark, who has charge of our Corset Department, has again distinguished herself by taking full marks in her examination in Post Graduate Course at the School of Corsetry. Phone her at No. 1781 for appointments.

Gossard Longerlyne Combinations

A favourite one-piece garment for the average figure. Sizes 34 to 42. Of pink fancy brocade, with invisible diaphragn and hip boning. Our regular $6.75 Corselette for...

$3.95

A Special Clasp Around

Designed from hand-woven elastic and strong fancy broche to properly take care of superfluous flesh at waist-line, and which allows full freedom when seated. Regular $9.00, for..... **$4.95**

Gossard FRONT LACING Corsets

There are three special Gossard types for straight, average and curved-back figures. They are made from silk batistes and fancy brocades. Sizes to 34. All in low type, new styles, and are regularly sold at $10.50 Gossard Week price.....

$7.95

Gossard Clasp Arounds

Of firm hand-woven surgical elastic and fancy pink brocade. Made with panel of material over hips, giving flat hip-line. Daintily trimmed with fancy medallions and edged with narrow lace. A garment which has given satisfaction to many women. Another regular $10.00 garment selling during Gossard Sale at ...

$7.95

A Longerlyne BRASSIERE

Designed to give excellent diaphragm control by means of light boning and diagonal elastic sections. Perfect fitting. Regular $1.25. A special value at .....

98c

Regular $1.35 BRASSIERES

These are Gossard Uplift Brassieres, made from satin tricot, dainty lace and wash satin, and designed for misses and small women. Sizes up to 36. Sale price .....

79c

A Gossard Complete

REDUCED ONE-THIRD

A Gossard Detachable Complete. The lower part is a combination of 13-inch elastic and satin brocade, sufficiently boned to give good hip support. Top is made from dainty satin tricot, and fastened with invisible hooks to lower section. All are finished with elastic shoulder straps and three pairs of hose supporters. Sizes 28 to 36. A regular $12.50 Complete for .....

$8.95

A Gossard Step-In

Of pink fancy brocade and surgical elastic. Regular $5.50. for..... **$3.75**

THE HALL STORE

A Gossard Corset

Of light-weight suede cloth and fancy brocade. Regular price, $6.50. Sale price..... **$2.95**

VEGETABLE FIBERS FILL MANY NEEDS

Paper Finds Amazing New Uses; Rayon Revolutionizes Textile Industry.

Paper is the elder brother of all the products of vegetable fiber. It is the venerable member of the family, and an age-long companion of man's progress. It has been said with some justification that, in the United States, the history of paper is the history of the country. During the Revolutionary War there was practically no paper, not enough, we know, to wad the guns for the soldiers, or to write the orders for the officers.

By 1810 we were using paper at the rate of one pound a year for every person in the country. In 1923 this rate had increased to one hundred and fifty pounds apiece—15,000 per cent in a little over a century. Assuming that the average weight of an individual is 150 pounds, we now consume yearly as much paper as we weigh.

As to the new uses for paper, they are amazing. Here is a partial list, drawn up by John Matthews, the paper expert of the Bureau of Foreign and Domestic Commerce:

Drinking cups, towels, bandages, milk bottles, oyster cans, receptacles for a whole array of commercial products, grease-proof paper, filter paper, insulation covering, fiber board for trunks and bags, leather board, backing for linoleum, sheathing and roofing paper, shingles, twine, rope, cord, furniture (to replace rattan and bamboo), clothing, such as shirts, shoes and stockings; handkerchiefs, napkins, collars, papier mache, matting, sausage skins, plates, carbon paper and many others.

Another product of vegetable fibers—rayon, the new silk—opens up a vista of wonderful possibilities, writes Louis E. Van Norman, in the February "Popular Science Monthly." This fiber—the only one completely controlled by man—is only artificial silk; that is, silk produced without the assistance of the worm. It is built up out of purely vegetable fiber.

Most extraordinary is the list of things being made from rayon. The modern chemist can take the old kitchen table, the square piano, or the discarded house dress, and turn it into a pair of beautiful, lustrous stockings. He can do many more wonderful stunts.

"The genie of Aladdin's lamp," says Edward T. Pickard, textile expert of the Department of Commerce, "can take the kitchen table and make out of it not only a pair of stockings, but the very best of paint for your automobile, motion-picture and camera films, imitation ivory and amber, various forms of celluloid, guncotton, transparent wrappinds for candy boxes, unbreakable glass and many other things equally astounding.

"The development of rayon has revolutionized the textile industry. Probably 210,000,000 pounds of rayon will represent the world's total for 1926, as against 185,000,000 pounds in 1925. Ten years ago the American people used only a couple of million pounds of rayon. Last year they consumed 60,000,000 pounds. We are now using about the same quantity of rayon as natural silk."

RAINS HELP GRASS

Warm Weather Needed for Rest of Crops Near Marmora.

MARMORA, May 9.—Rains of this week have given the grass quite a start. A lot of seeding has been done in the district, so that given warm weather, crops should be large and promising. Cheese factories have re-opened with the same prospects of a prosperous season.

District Markets

Prevailing prices in towns and villages in The Examiner's territory at the end of the week.

AT DOURO.

DOURO, May 9.—Following are the week-end retail market prices:

Butter, dairy, 35c. Eggs, fresh, 28c.

Livestock and grain prices are: Cattle, selects, 9 to 9½c f.o.b. a pound; common butchers, 7 to 7½c. Hogs, live, thick smooth, $9.55 cwt.; select graded, $10.05 cwt.

AT OMEMEE.

OMEMEE, May 9.—Following are the week-end retail market prices:

Beef, sirloin, 25c; round, 22c; roast, 20c to 25c; stew, 15c. Veal, 30c. Pork, 25c. Lamb, 30c. Breakfast bacon, 50c. Butter, creamery, 40c; dairy, 38c. Eggs, fresh, 27c. Chickens, 25c. Potatoes, 30c a peck; $1.50 a bag.

Livestock and grain prices are:—Cattle, selects, 8c a pound; common butchers, 6½c up. Hogs, live, thick smooth, 9.50 cwt.; select graded, $10.50 cwt.; dressed, head on, 16 cwt.; head off, $17 cwt.

Oats, 55c a bushel; wheat, $1.20 a bushel; barley, 65c a bushel. Hay, $14 a ton.

AT LINDSAY.

LINDSAY, May 9.—Following are the week-end retail market prices:

Beef, sirloin, 30c-35c; round, 25c; roast, 30c-32c; stew, 16c-18c. Veal, 13c-16c. Pork, 25c-35c. Lamb, 35c-40c. Breakfast bacon, 35c-55c. Butter, creamery, 47c-48c; dairy, 45c. Eggs, fresh, 32c; storage, 28c. Chickens, 25c-35c; stewing fowl, 20c-25c. Potatoes, 30c a peck; $1.50 a bag.

Livestock and grain prices are:—Cattle, selects, 8c a pound; common butchers, 5c-7c. Hogs, live, thick smooth, $10.00 cwt.; select graded, $10 cwt.; dressed, head on, $16.00 cwt.; head off, $17 cwt.

Oats, 50c a bushel; wheat, 1.20 a bushel; barley, 65c a bushel. Hay, $17 a ton.

AT MARMORA.

MARMORA, May 9.—Following are the week-end retail market prices:

Beef, sirloin, 30c; round, 25c; roast, 18c; stew, 12c. Veal, 30c. Pork, 25c. Lamb, 35c. Breakfast bacon, 45c. Butter, creamery, 45c; dairy, 40c. Eggs, fresh, 25c. Chickens, 25c; stewing fowl, 20c. Potatoes, 25c a peck; $1.50 a bag.

Oats, 80c a bushel. Hay, $12 a ton.

AT WARSAW.

WARSAW, May 9.—Following are the week-end retail market prices:

Beef, sirloin, 25c; round, 22c; roast, 15c-20c; stew, 12c-15c. Veal, 30c. Pork, 20c-25c. Breakfast bacon, 40c. Butter, creamery, 48c; dairy, 40c. Eggs, fresh, 30c. Potatoes, 25c a peck; $1.00 a bag.

Hay, $12.50 a ton.

AT WOOLER

WOOLER, May 9.—Following are the week-end retail market prices:

Beef, sirloin, 20c; round, 18c; roast 18c; stew, 15c. Veal, 20c. Pork, 25c. Lamb, 25c. Breakfast bacon, 43c. Butter, creamery, 50c; dairy, 43c. Eggs, fresh, 26c. Chickens, 18c; stewing fowl, 18c. Potatoes, 40c a peck; $1.75 a bag.

Livestock and grain prices are:—Cattle, selects, 6-7c a pound; common butchers, 5-6c. Hogs, live, thick smooth, $10.75 cwt; select graded, $11.00 cwt; dressed, head on, 15.00 cwt; head off, 16.00 cwt.

Oats, 65c a bushel; wheat, 1.50 a bushel; barley, 80c a bushel. Hay, $12.00 a ton.

AT LAKEFIELD

LAKEFIELD, May 9.—Following are the week-end retail market prices:

Beef, sirloin, 25-30c; round, 23-25c; roast, 18-30c; stew, 10-15c. Veal, 12-33c. Pork, 20-30c. Lamb, 15-40c. Breakfast bacon, 35-50c. Butter, creamery, 44c; dairy, 39c; Eggs, fresh, 30c. Chickens, 25 to 35c; stewing fowl, 25c. Potatoes, 30c a peck; 1.60 a bag.

Oats, 65c a bushel; wheat, 1.20 a bushel; barley, 75c a bushel. Hay, $14.00 a ton pressed. Spring wheat, $1.15.

AT STIRLING

STIRLING, May 9.—Following are the week-end retail market prices:

Beef, sirloin, 20c; round, 18c; roast, 15c; stew, 12½c. Veal, 25c. Pork, 22c. Lamb, 30c. Breakfast bacon, 40c. Butter, creamery, 45c; dairy, 40c. Eggs, fresh, 28c. Chickens, 25c; stewing fowl, 20c. Potatoes, 30c a peck; $1.50 a bag.

Livestock and grain prices are:—Cattle, selects, 7c a pound; common butchers, 5c. Hogs, live, thick smooth, $9.50 cwt; select graded—; dressed, head on, $14.50 cwt; head off, $15.50 cwt.

Oats, 60c a bushel; wheat, $1.25 a bushel; barley, 75c a bushel. Hay, $10-12 a ton.

AT ENNISMORE

ENNISMORE, May 9.—Following are the week-end retail market prices:

Butter, creamery, 45c; dairy, 40c. Eggs, fresh, 26c. Chickens, 32-35c. Potatoes, $2.00 a bag.

Livestock and grain prices are:—Cattle, selects, 6-7c a pound; common butchers, 4-5c. Hogs, live, thick smooth, 10.75 cwt; select graded, $11.75 cwt; dressed, head on, 15 cwt; head off, 17 cwt.

Oats, 75c a bushel; wheat, 1.20 a bushel; barley, 70c a bushel. Hay, $14.00 a ton.

AT COBOURG.

COBOURG, May 9.—Cobourg market on Saturday had few outstanding features. The price of butter has weakened, and good dairy butter was sold for 40c a pound. There were some vendors asking 45c, and one or two even a cent or two more. In the stores, dairy butter can be purchased from 42c to 43c, and creamery butter from 44c to 48c. The cheese factories in the district are either starting or about to do so, but no appreciable scarcity of butter is expected. Cheese is lower this spring than it was last season. The egg market was practically stationary. The woman who believes that an egg is an egg, no matter what the size could be accommodated at 24c and 25c a dozen, but if she wanted the large eggs, 28c was the price. One vendor had some quart cans of strained clover honey which he sold at 40c, including the condensed comb honey was 25c a section, and only a small quantity was offered. Potatoes sold for $1.25 and $1.50 a bag, and even at that price the demand was not keen. Pineapples are 30c and 35c. There were no chickens on the market Saturday and fowl was not plentiful, selling for 30c and 35c a pound.

AT KEENE.

KEENE, May 9.—Following are the week-end retail market prices:

Beef, sirloin, 25c; round, 24c; roast, 17c; stew, 15c. Breakfast bacon, 40c. Butter, creamery, 53c; dairy, 45c. Eggs, fresh, 30c. Chickens, 25c; stewing fowl, 14c. Potatoes, 25c a peck; $1 a bag.

Livestock and grain prices are:—Hogs, live, thick smooth, $10 cwt.; select graded, $11 cwt.; dressed, head on, $16 cwt.; head off, $18 cwt.

Oats, 50c a bushel; wheat, $1.20 a bushel; barley, 75c a bushel. Hay, $13 a ton.

AT MILLBROOK.

MILLBROOK, May 9.—Following are the week-end retail market prices:

Beef, sirloin, 25c; round, 22c; roast, 18-22c; stew, 12-15c. Veal, 15-22-25c. Pork, 25-28c. Lamb, 30-35c. Breakfast bacon, 45-50c. Butter, creamery, 45c; dairy, 43c. Eggs, fresh, 28c. Chickens, 30-35c. Potatoes, 35c a peck; $1.25 a bag.

Livestock and grain prices are:—Cattle, selects, 6-6½c a pound; common butchers, 5-5½c. Hogs, live, thick smooth, $10.75 cwt.; select graded, $11.75 cwt.; dressed, head on, $16 cwt.; head off, $17 cwt.

Oats, 55-60c a bushel; wheat, $1.20 a bushel; barley, 60-65c a bushel. Hay, $12-$14 a ton; peas, $1.25-$1.30; buckwheat, 70c; rye, 95c; spring wheat, $1.10.

AT CAMPBELLFORD.

CAMPBELLFORD, May 9.—Following are the week-end retail market prices:

Beef, sirloin, 22c; round, 20c; roast, 18c; stew, 12c. Veal, 20-25c. Pork, 25c. Lamb, 25-30c. Breakfast bacon, 35-45c. Butter, creamery, 48c; dairy, 40c. Eggs, fresh, 28c. Chickens, 30c; stewing fowl, 25c. Potatoes, 35c a peck; $1.75 a bag.

Livestock and grain prices are:—Cattle, selects, 6c a pound; common butchers, 4-5c. Hogs, live, thick smooth, $9.50 cwt.; select graded, $10.50 cwt.; dressed, head on, $15.50 cwt.; head off, $16.50 cwt.

Oats, 65c a bushel; wheat, $1.50 a bushel; barley, 85c a bushel. Hay, $12 a ton.

AT HAVELOCK

HAVELOCK, May 9.—Following are the week-end retail market prices:

Beef, sirloin, 25c; round, 20c; roast, 15-20c; stew, 15c. Veal, 20-25c. Pork, 23-28c. Lamb, 20-30c. Breakfast bacon, 38c. Butter, creamery, 43c; dairy, 40c. Eggs, fresh, 30c. Potatoes, 30c a peck; $1.50 a bag.

Oats, 80c a bushel; wheat, $1.25 a bushel; barley, 80c a bushel. Hay $12.00 a ton. Seed oats, $1.00 a bushel.

AT NORWOOD

NORWOOD, May 9.—Following are the week-end retail market prices:

Beef, sirloin, 25c; round, 23c; roast 20c; stew, 42c. Veal, 25c. Pork, 25c., Lamb, 35c. Breakfast bacon, 40 to 48c. Butter, creamery, 43c; dairy, 43c. Eggs, fresh, 29c. Potatoes $1.00 a bag.

Livestock and grain prices are:—Cattle, selects, 7 to 8 c a pound; common butchers, 5 to 6½ c. Hogs, live thick smooth, $9.75 cwt; select graded, $10.65 cwt; dressed, head on, $15.00 cwt; head off, $16.00 cwt. Cows, 5 to 7c.

AT BETHANY

BETHANY, May 9.—Following are the week-end retail market prices:

Beef, sirloin, 25c; round, 22c; roast, 18c; stew, 15c. Pork, 25c. Breakfast bacon, 30c. Butter, dairy, 40c. Eggs, fresh, 27c. Potatoes, $1.10 a bag.

Livestock and grain prices are:—Cattle, selects, 6½-7½c a pound; common butchers, 6c. Hogs, live, thick smooth, $9.25 cwt; select graded—; dressed, head on, $17.00 cwt.

Oats, 75c a bushel; wheat $1.15c a bushel; barley, 65c a bushel. Hay, $13.00 a ton.

Maple Syrup, $2.50. Timothy seed, $4.50 bushel.

AT HASTINGS

HASTINGS, May 9.—Following are the week-end retail market prices:

Beef, sirloin, 28c; round, 25c; roast 20 to 28c; stew, 15c. Veal, 20 to 30c. Pork, 25c. Lamb, 30 to 40c. Breakfast bacon, 40 to 50c. Butter, creamery 48c; dairy, 40 to 45. Eggs, fresh, 22 to 26c; storage, 22 to 30c. Chickens, 22 to 30c; stewing fowl, 20c. Potatoes, 35c a peck; $1.25 a bag.

Livestock and grain prices are:—Cattle, selects, 8 c a pound; common butchers, 6 to 7c. Hogs, live, thick smooth, $10.25 cwt.; select graded, $9.50 cwt; dressed, head on, $15.00 cwt; head off, $16.00 cwt.

Oats, 68c a bushel; wheat, $1.40 a bushel; barley—. Hay, $12.00 a ton.

AT BURNBRAE

BURNBRAE, May 9.—Following are the week-end retail market prices.—

Eggs, fresh, 26c. Potatoes, peck—; $1.25 a bag.

Livestock and grain prices are:—Cattle, common butchers, 4c. Hogs, live, thick smooth, $9.25 cwt; select graded—. Veal calves, 5 to 8 cents.

The Bank of Nova Scotia Drafts

Promptly issued---payable anywhere charges moderate.

Do you occasionally wish to send money out of town? Step into any Branch of this Bank and secure a Draft for the amount—as conveniently and with no more delay or formality than in buying an article in a store. The Bank of Nova Scotia Drafts are payable at par at any banking point in Canada, and the scale of charges is very moderate.

The BANK OF NOVA SCOTIA

ESTABLISHED 1832

Capital $10,000,000 Reserve $19,500,000

Resources $345,000,000

3820

Pain is so often unnecessary

SUFFERED WITH PAIN IN NECK AND SHOULDERS

After three days' home treatment got complete relief

Following a severe attack of rheumatic fever, a New York girl suffered for days with excruciating pain in her neck and shoulders.

"After trying everything else," she writes, "my mother persuaded me to let her apply Sloan's Liniment, and after three days I felt no further pain."

It is amazing what Sloan's will do to relieve pain. This is because it doesn't just deaden the nerves. It stirs up the body to throw off the cause of the trouble.

Apply gently without rubbing. Instantly it sends a healing tide of fresh, new blood to the place that hurts. In just a few minutes the pain stops. So pleasant and easy to use too. Get a bottle today. All druggists—35 cents.

"GUTTA PERCHA" TIRES

Dealers all over Canada

Gutta Percha & Rubber, Limited

In Peterborough Churches

SACRED HEART CHURCH.

"Son, behold thy mother," was the very appropriate text taken by Father Maloney for his sermon yesterday morning.

"On this Sunday in May, which we have set aside as 'Mothers' Day,' we wear flowers as a tribute of gratitude for the lawful gift of love which we owe to our mother. The good mother makes many sacrifices for the welfare of her children. Our mother can not always be with us, so our Lord, in His great mercy and love for us, has given us His own mother to help fill the vacant place in the home and the void in the heart when our own dear one is taken.

"While hanging upon the cross at Calvary, our Lord looked down at His Father and St. John, and to His mother He said, 'Mother, behold thy son,' and then to His beloved disciple he said, 'Son, behold thy mother.' And just as He gave his divine mother into the keeping of St. John, so He gave her to us all because His disciple represented the human race.

"The mother of God helps us corporally as well as spiritually as in the many miracles which she performs for those who seek her aid.

"When a man performs a brave deed, his mother receives some praise also. Why, then, should we not honor a thousand times more the mother of the God who died to save us.

"Many times we forget to respect her and pay the homage due her, but our Lord will not see His blessed mother neglected because if we do not honor her as our own mother as did St. John at the words of his divine Master, 'Son, behold thy mother'."

Father Maloney also spoke about "Boys' week," and asked all the boys to help make the coming week a success.

ST. PETER'S CATHEDRAL

Taking his text from Jeremiah, 2nd chapter, 4th verse: "And thou shalt swear as the Lord liveth, in truth, in justice and in judgment," Rev. W. P. Meagher preached an eloquent sermon at the nine o'clock Mass at St. Peter's Cathedral yesterday morning. Following up the series of discourses on the Ten Commandments, his address outlined the qualities necessary to the taking of a proper oath.

"Very few people," said the reverend speaker, "realize the great seriousness of taking an oath. The Council of Trent defines an oath as the calling down of God to witness the truth of what we say. In the early ages, there was no such thing as an oath, but owing to the disregard for truth manifested later, it became a necessity."

Rev. Father Meagher instanced examples from the Old and New Testaments with regard to oath-taking, and spoke of the rebuke given by Christ to the Jews, who had a habit of taking an oath on the slightest provocation.

"If you take a false oath, iniquity shall come into your house and a scourge shall not depart from it," say the sacred writers in Ecclesiastes. In taking an oath, one must swear by truth, by justice and by judgment. The Council of Trent compares oath taking to the taking of medicine. It is a good thing in itself, but should be taken in small quantities. We should only take an oath when the common good demands it.

"It is a terrible thing to commit perjury," said the reverend speaker. "We have known in the past how many times men and women, Catholics as well as non-Catholics, have perjured themselves in the civil courts by taking false oaths. It may have been because they believed the law they had broken was an unjust one(but nevertheless, the sin of perjury was committed."

Father Meagher also spoke in commendation of the efforts being undertaken in the city this week in connection with Boys' Work, and asked the co-operation of the parishioners in such endeavors.

Rev. J. A. McKenzie, B.A., B.D., of Guelph, and a former pastor of Knox United church was the special preacher there yesterday. At the morning sederunt of worship he made a special plea to a congregation which filled the body of the church to capacity, to listen to the Word of God, so they would live better lives, and would be more active in the Lord's work.

The speaker pointed out that in order to get an intelligent idea of things there must be both clear speaking and hearing. God speaks aright to His people, but it is their hearing that confuses things. He has a tremendous difficulty to get people to hear with any degree of accuracy that which He says to them. Hearing is the vital link between God and the believer, and people must listen, for there is vast danger lurking around for those who do not hear.

Rev. McKenzie gave as an example the danger which lurks at the railway crossings on highways to-day for people who do not listen; but to draw the attention of motorists, there have been erected bells and other safety devices. "The same is so with life—it is a great highway from one peril to another, but God has set his signals, and woe be unto the man who fails to heed them."

We read in the Bible—"Behold I stand at the door and knock, and if anyone hear my voice; everything depends on the word hear, for it is the thing on which everything else hangs. God is having a most difficult task today, talking to deaf people, for he speaks to everyone, calling them to His service. He has called in many ways but people still say He has never called them. The whole trouble is that they have allowed their minds to be so taken up with other things in life that they could not hear Him."

Why do people not hear. "It is the abuse we have subjected our physical bodies to and our souls are so dead that we cannot hear His passionate pleadings against corruption and things that are evil," said Mr. McKenzie. God has appealed to everyone to exalt the truth, and all they say is that they are not worthy, but it is their only hope, for they must be received into His arms.

In concluding, the speaker made an appeal to the large congregation to listen for a while each day to the speaking of the Lord.

Mrs. Walter Byers was the soloist for the day, and in the afternoon a special "Go-to-Sunday-School" Mothers' Day was held, when the parents, friends, teachers, scholars, and mothers with their children gathered in the church for a service.

In the evening another large congregation greeted the preacher.

PARK STREET BAPTIST

Mother's Day and anniversary services were combined at Park street Baptist Church, special sermons and music being given at both morning and evening services. The pastor, the Rev. J. L. Harton, B.Th., preached both sermons.

The morning sermon was for Mother's Day. The text was part of the twelfth verse of the second chapter of St. John's Gospel—"After this He went down to Capernaum, He and His Mother." This, said the preacher, was one of the few references to the Lord's mother. It followed immediately after the miracle at Cana, when He was starting out on His life's work. No doubt He was glad to have His mother along; most young men are proud of their mothers. Some men seem to be lonely on their life's journey, but they choose their companions, whether many or few. Jesus chose to take His mother along as He started out to do or dare, to win or lose.

It is the impulse of the mother's heart to keep close to her child. Mary stood at the foot of the cross. Men's mothers believe in them even when they go down into the depths of sin, or lose out in business. Jesus was probably glad to have His mother with Him because of the power of her personality. Mothers have made men by their influence and training. Jesus was the Son of a woman who played a great part in the making of His character. He doubtless spent a great deal of time at His mother's knee, and when He preached His first sermon it would probably contain a great deal of what He had learned from her.

The length of time a child spends with his mother has much to do with the type of man he becomes. The mother, too, learns greater love and sacrifice. The child increases in trust and humility, in sense of dependence, first on the mother and then on God, and in respect. God has given the mother the blessed privilege of making the characters of their children and the children are blessed with the opportunity to learn from their mothers.

A choir of mothers and fathers led the singing. The hymns were all suitable to the occasion, the anthem being "There's a Land That Is Fairer Than Day."

In the afternoon, a special Mother's Day program was given in the Sunday school.

The text at the evening service was 2nd Chronicles, 29.:5: "Who then is willing to consecrate his service this day unto the Lord." This was the anniversary sermon, and, dwelling on what had been accomplished in the past, the pastor urged loyalty and enthusiasm for the coming year.

He called at the close of his sermon for all members of the church to consecrate themselves to the service of the Lord in his church.

A feature of the evening service too was the singing of the hymns of William Cowper. The pastor gave a short history of Cowper's life, and circumstances under which the various hymns were written.

Two anthems were rendered by the choir, "The Lord is My Shepherd" and "Teach Me Thy Way."

Mrs. L. Schooley

London, Ont.—"Ever since I saw the great benefit my daughter received from Dr. Pierce's Favorite Prescription during her second expectant period, I have never neglected the opportunity to recommend it to every prospective mother. I was with my daughter when she was miserable and sick. Thru my advice she took Dr. Pierce's Favorite Prescription, and from the very beginning she gained in health and strength, was able to be up, and attended to her household duties right up to the last. She had comparatively no suffering—the least I ever witnessed. My only regret has been that I did not know of this wonderful medicine while bringing up my own family."—Mrs. Louisa Schooley, 505 Hill St.

All dealers. Fluid or tablet form.

CHAPTER NAMES FLOAT COMMITTEE

Peter Robinson I.O.D.E. Accepts Responsibility For Part in Parade.

A well attended meeting of the Peter Robinson Chapter, I.O.D.E. was held in the green room of the Y.W.C.A. on Saturday afternoon, the regent, Mrs. J. A. McNabb presiding. The reports of the secretary and treasurer were given by Miss Maida Conner and Mrs. B. Moore, the former also referring to the loss by death sustained by the Chapter in the demise of Mrs. N. L. McNaught and Miss Gwen Hall.

Mrs. J. Wearing, who, with Miss Rose Mulholland, has charge of arrangements for the affair, spoke of the dance to be held under the auspices of the Chapter, at Rye's Pavilion, on June 2nd, with music by George Logan's "Merrymakers," and a programme including lucky number and lucky place dances.

The question of having a float in the 1st of July Celebration, to represent the Peter Robinson Chapter, was also discussed, and it was decided to take part in this way in the celebration. Mrs. J. L. Hughes, who represents the Chapter at the meeting with regard to this celebration, was appionted as convenor of arrangements for the float, and added the following names to her committee: Mrs. W. Belleghem, and the Misses M. Montgomery, G. Glover, H. Buller and R. Mulholland. On motion of Mrs. F. Hooper, the sum of $40 was apportioned towards the expense account of the float.

Mrs. MacNabb, who represented the Chapter at the recent Provincial I.O.D.E. meeting in Hamilton, gave a very comprehensive and interesting report of the proceedings, which was accorded a hearty vote of thanks from her audience. An item in the report, the consideration by the Provincial meeting of the singing of "O Canada" 'and its status as a Canadian National anthem, led to some discussion in the meeting. Miss Mayme Montgomery was of the opinion that some one of the three variations of the songs which are now in vogue should be adopted for general usage.

IN THE SPRING LET HUSKY BUILD UP YOUR HEALTH

This Pure Herb Preparation Eliminates Poisons and Strengthens the Entire System.

In the spring—after we have been eating heavy foods for months and taking little outdoor exercise—our systems are sluggish, we feel tired and numerous common ailments appear. Our bodies need help, our blood needs purifying and the organs of the stomach, liver, kidneys and bowels need strengthening in order that they may perform properly the work for which they were intended. Husky, the restructive tonic gives the body this help and thousand of persons in Ontario and other parts of Canada are praising Husky for the benefits they have received from its use.

Mr. Pullman Speaks.

One of the many cases that prove that Husky relieves run down conditions and builds real health is that of Mr. Robert Pullman, 19 Oak St., Toronto, who tells as follows of his experience with Husky: "My health was in a badly run down condition. Stomach trouble with all its misery, effected

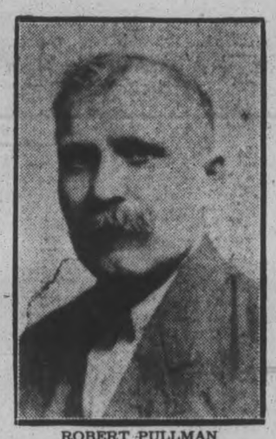

ROBERT PULLMAN

me. I suffered greatly from constipation. My kidneys were also in a very weak condition and I was affected by high blood pressure. My body was very sore and achy.

"I have taken three bottles of Husky so far, and, thanks to this splendid medicine, I am feeling like a new man. I am enjoying new health and have a feeling of renewed strength. Words do not express how remarkably different I feel in every way. My stomach and kidneys are in a normal and healthy condition and I enjoy regular bowel action. I have gotten relief from that high blood pressure and that sore and aching pain has left my body. I recommend this splendid health builder with real confidence."

At Good Drug Stores.

Every person in this city suffering in any way Husky is recommended to relieve, is urged to give the Husky treatment a trial. Husky can be obtained at good drug stores everywhere and when taken regularly and over a reasonable length of time it will help you just as it is helping thousands of others.

Hold-up Story Made Up To Cancel Carelessness

TORONTO, May 9.—Another hold-up story was exploded on Sunday by the police when, after grilling Thomas Irvin, aged 17, of 517 Brock Avenue, they claim he admitted that a story of his being robbed of $7.65 on Saturday night was a hoax. About 10.30 o'clock on Saturday night the police were informed that a man carrying a loaded revolver had stopped Irvin in a lane between Geoffrey Street and Westminster Avenue and made him hand over money in his pouch. Irvin was employed as a messenger for a West End butcher store. To Detective McIlrath the youth is alleged to have admitted the robbery did not occur but that he had made up the yarn when he lost the money from his pouch while riding a bicycle.

FARMERS KEEP BIG INCUBATOR FILLED TO TOP

Experimental Investment Made By Millbrook Man Pays Well.

PLANS INCREASE.

Mr. McDowell Has Had To Reject Many Batches of Eggs.

MILLBROOK, May 7.—An electric incubator on a 'mammoth' scale is decidedly an innovation in this district; hence a more than community-wide interest has been steadily developing in the one of 6,100 egg capacity, installed by M. McDowell at his poultry farm on the south corporation limits this season.

The particular design of incubator chosen by Mr. McDowell is said to be 'the last word' in this modern device, its superiority in labor-saving qualities, where a large number of chicks are to be hatched, over the oil-lamp variety, or hatching in Nature's way with the brooding hen, being a feature deserving of special emphasis.

According to official estimates, more chicks will be hatched in Ontario this season than ever before, and the demand for baby chicks also exceeds previous records. The fact that in the international laying contests, Canadian poultry has taken no second place, is advanced as the reason for the lessening of the market for imported chicks.

'Custom' hatching, and the purchase of day-old baby chicks, is apparently growing in favor in this vicinity judging by the farmers who have availed themselves of the facilities, in both these regards, which the electric incubator affords. Mr. McDowell's initiative in risking the investment of the high purchase price involved being evidently appreciated.

Gratifying Results.

As many as 800 eggs have been brought in by an individual owner at one time, lots of 600, 400 and down the scale to 100, with in some cases less than this number, being also received. Results have been most gratifying, the average hatch being from 70 to 75 per cent—in one case 82 chicks were realized from 100 eggs. The standard price, either in community hatcheries or those individually owned, is five cents per chick except in lots of 400 or over, when the charge is four cents.

The renewal of the flock is one of the uncertain problems with which the poultry breeder has to deal, the method of incubation, type of incubator, the room in which the latter is in use, with the skill of the operator all being important actors to consider. Buying baby chicks of good quality is officially recommended as the simplest, surest, and quickest way to start in poultry keeping, and a feature that has afforded particular satisfaction since the electric method of incubation on a large scale has been tried locally, is the healthine's and strength of the chiks so hatched.

Mr. McDowell has at present over 1,400 chicks in his colony houses and has never, in several previous years of practical experience, had such strong, robust, well-formed fowl to raise. Practically no crippled chicks, have been hatched, and as these should be disposed of at once, because such defects are never outgrown, this fact has financial value.

Works Automatically.

The incubator works automatically, three electric heaters, with two 'permanent' ones, should need arise, maintaining a correct temperature of one hundred degrees, which has not bees found to vary by scarcely the fraction of a degree. Should the thermometers go slightly over the 100 mark the heaters shut off automatically, and come on again immediately the exact point is reached. A machine heating unevenly is always unsatisfactory as to results, as those who have operated the smaller incubators, depending upon a lamp for temperature, know.

There is, of course, the possibility that the power might go off in an emergency, but the claim is made that a maximum of ten hours could elapse under such circumstances with no untoward effect on incubation; but in any case having the incubator in a furnace-warmed room, Mr. McDowell has provided for such a contingency as the heat from the register could be increased and the correct temperature maintained.

The eggs are placed in trays, of which there are 24 (six sizes and four of each) the capacity varying from 250 to 100 eggs a tray; these are placed in the 'drum' which is turned twice a day by a simple device on the outside of the incubator, and eliminates entirely the tedious turning by hand which consumes time and patience under other methods. A fan, electrically controlled, keeps an even distribution of heat, moisture and air; the large water pan is immediately below the drum and over the heaters.

Eggs Candled.

On the eighteenth day of incubation, the eggs are candled, all dead germs and infertile eggs removed, and the others placed in the hatching compartment at the top of the incubator; there are three departments in the hatchery; so that flocks of chicks from 'custom' hatched eggs, may be kept separate if necessary.

Every week a hatch of about fifteen hundred chicks is ready for removal from the incubator, and the fifth hatch of the season will be the next in line. Orders are booked up until the middle of June, and will probably extend beyond that time.

Having had to refuse a number of farmers who wished chicks hatched in April or May, Mr. McDowell has in mind for another season having a still larger incubator with capacity sufficient to meet the demand, the initial venture having given general satisfaction, and an increasing patronage being a feature quite evidently to be counted upon.

A separate building, suitably equipped as to heating facilities in case of emergency, lighting, etc., will probably be erected at a convenient location on his grounds, this summer, by Mr. McDowell; the purchase of the 'mammoth' incubator this season being more or less in the nature of an experiment, a room in his residence has been used for operating the machine, which is remarkably easy of control in every detail.

Officially, the use of waste eggs from incubators has been recommended as a ration for young chicks, market broilers, and laying hens, providing they are properly prepared. Before feeding infertile, dead germ, and dead-in-shell eggs, they should be boiled from 30 to 45 minutes, and then put through the food chopper, after which the ground product is mixed with an equal quantity of dry mash to absorb moisture. Feed the mixture daily in open troughs, to chicks a week old, and in quantities that will be cleaned up in thirty minutes.

Feeding such eggs raw would be dangerous because of transmitting disease. For crate-feeding broilers for the market, at the Experimental Farm in Ohio, 45 per cent of the cooked product is added to the dry feed mixture and sufficient milk or water stirred in to make a batter just thin enough to be poured into the feed trough.

GAINED 10 POUNDS IN 22 DAYS

That's going some, but skinny men, women and children just can's help putting on good healthy flesh when they take McCoy's Cod Liver Extract Tablets.

Chock full of vitamines—the kind that are extracted from the livers of the cod—the kind that are a real help to frail, rundown, anaemic and skinny men and women.

Try these sugar coated tasteless tablets for thirty days—if they dont help greatly get your money back.

One woman gained ten pounds in twenty two days. Sixty tablets,sixty cents. Ask McDermid and Jury, Bond's drug store or McDermid Drug Company.

TORNADO KILLS MORE THAN 50

Property Damage By Tornadoes in South West Over Two Million Dollars.

HUNDREDS INJURED.

At least fifty persons were killed, more than one hundred injured, and property damaged to the extent of more than two million dollars, by tornadoes and cyclone winds, accompanied by downpours in some sections, that lashed the middle west and southwest over the week-end. Death lists were expected to increase momentarily as additional reports were received from the storm area. Texas was the hardest hit with twenty five deaths, and a half hundred injured reported from tornadoes that struck Garland and Nevada, both within thirty five miles of Dallas, early to-day.

SEVENTEEN AT NEVADA

DALLAS, Texas, May 9. Canadian Press. — Miss Irma Coone, a Red Cross nurse at Greenville, telephoned Miss Ada Miller, executive secretary of the Dallas Red Cross Chapter, this morning, that there were seventeen dead in the storm at Nevada, Texas.

FIVE NEAR FULTON.

FULTON, Mo., May 9. Canadian Press. — Five persons are reported to have been killed and a number seriously injured in a tornado, which last night struck Auxvasse, New Bloomfield and Carrington, towns near here.

Houses and other buildings were blown down or seriously damaged; trees were uprooted and live stock was killed.

S. A. TAG DAY IS SUCCESSFUL

More Than $500 Raised For Self Denial Allotment of Local Corps.

TAGGERS WORK HARD.

The annual tag day of the Salvation Army was held last Saturday in the city and graced with fine weather, the result was very satisfactory, the sum of $500 being raised which will consierably assist in boosting the amount apportioned to the local corps as a target in the Self Denial Fund. Adjt. P. Ham desires to express his thanks to all the citizens who assisted in making the effort a success by their contributions, and to those who 'tagged' so zealously, and to the Examiner for its assistance.

Individual taggers who raised sums over $10 were: Edith Halcrow, Faith Boorman, Mrs. Hayw[illegible], Jean Gilmour, Nellie Boorman, Mrs. Cooper, Commdt. Sharrock, Jean Cox, Dorothy Robinson, Maud McCleary, Mrs. Prout, Mrs. Cunningham, Mrs. James, Nellie Collins, Adjt. Ham, Mrs Kelly, Helen Peryer, Phyllis Braund.

COMING TO CHEMONG; ON THE AIR TO-NIGHT

Baldwin's Serenaders, an orchestra which is to play this season at the Chemong Pavilion and which has been broadcasting for sometime completes its "ether" contract for the present by broadcasting a programme of dance music from station WMAK. Look out to-night between 9.30 and

"Let the Clark Kitchens Help You"

CLARK'S Pork x Beans

A most tasty, nourishing and economical food. Your choice of Tomato, Chili or Plain Sauce. 8-27

W. CLARK Limited MONTREAL

New Energy for lazy days

SHREDDED WHEAT

Tempts Spring-time appetites
Cures Spring-time laziness
The breakfast-to-bedtime treat

BUCKHORN LADY WINS WHIPPET

Mrs. James O. Weir Was the Holder of Ticket 6,614.

BIG CROWD AT DRAWING.

Over 7,000 people crowded into the space behind J. J. Duffus Ltd., and up Charlotte street to the Empress Hotel to watch His Worship Mayor Holloway draw the ticket for the Whippet car on Saturday night.

Mrs. James O. Weir, of Buckhorn, was the lucky winner, holding ticket 6,614, the coupon of which was drawn by Mayor Holloway out of the churn.

The people started to gather about two hours before the draw and by 10 p.m. one of the largest crowds seen in Peterborough on Saturday night gathered in front of the C.P.R. freight sheds. 14,000 tickets were printed and 13,973 were given out to people from the counties of Peterborough, Durham, Northumberland, Victoria and Haliburton.

The tickets were held in locked ballot boxes by Detective Meagher and he emptied them into a churn which was turned by W. H. Bradburn, who seemed to be a good mixer. Mayor Holloway drew three tickets. The first was that of Mrs. Weir, the second that of Daniel Pearson of this city, and the third Rita Condon, also of Peterborough.

Mrs. Weir came to the city with her husband, Mr. Robert Shaw and Harry Shearer last Thursday morning. Mr. Shearer sugested to Mrs. Weir that they go and get a ticket on the car and after some persuasion she said: "Oh well, we will not win it anyway."

Mayor Holloway made a short speech, after which Mr. Duffus expressed his thanks to Mr. Bradburn, Mayor Holloway, Detective Meagher, the Chief of Police and the men who were handling the crowd in an excellent manner, Art Blade, manager of the Imperial Oil, who was official announcer, E. V. Warne for his kindness in loaning the Orthophonic Victrola, the Sheiberling Company, which has taken over the K. and S. tire company for decorating the plant, Peterborugh Hardware for the churn, Ross Dobbin, manager of the Utilities Commission for the searchlight, officials of the C.P.R. for the use of the roof of the freight sheds, The Examiner, and his own staff, which had helped to make the week a huge success.

He thanked his patrons and customers for their custom in the past nineteen years and he promised that their requirements would be looked after in the same courteous manner and that his firm was now ready to sell a full line of Willys-Knights, Falcon-Knights and Whippet cars.

NOW—GOLD-PLATED CLOTH

In an amazing new process of electroplating reported from Germany, the object to be plated is subjected to a bombardment from a filament of gold or silver in an electric vacuum tube. Speeding atoms of precious metal dislodged by the electric current are hurled across the vacuum, says Popular Science Monthly, to attach themselves with terrific force to any object placed in their way. Anything at all can thus be plated, it is said—metal objects, wood, and even cloth.

The story of Cinderella has been traced to the account of a girl named Rhodopis whose sandal was carried by the wind to the feet of an Egyption king, who offered a reward for the owner, married her when she came to claim to the sandal.

CIRCUS PARADE IS INTERESTING

Rare Animals, a Jazz Band and Calliope Are the Features.

The Boys' Week Circus Parade on Saturday afternoon attracted a lot of attention. The many rare animals were headed by a jazz band and the procession had a real circus tail with a calliope operating at full blast. The circus is to be held at Brock Street Rink tomorrow and Tuesday nights, and promises to provide two hours' of fun and entertainment with a lot of clever gymnasium work thrown in. Don't forget the parade at 6.30 tomorrow night, and after seeing it, drop into the circus.

1—Boy Mayor and Boy Clerk in carriage.
2—Boys' Band.
3—Cadets.
4—Boy Scouts.
5—St. Peter's School.
6—Prince of Wales' School.
7—King Edward School.
8—Central School.
9—Immaculate Conception School.
10—Queen Alexandra School.
11—Queen Mary School.
12—King George School.
13—Sacred Heart School.
14—May School.
Salvation Army Band.
15—Mayor's and City Clerk's car.
16—City Council's car.
17—City Council's car.
18—Members of Parliament car.
19—Ministerial Association's car.
21—Kiwanis Club's car.
22—Committee's car.
23 to 35—Cars.
Circus Parade led by Ring Master with horse.
Calliope.

Route of Parade

Meet at Central Park (McDonnel Street side), down George to Murray Street, Murray to Aylmer, Aylmer Street to Simcoe Street, west on Simcoe to Rubidge Street, south on Rubidge Street to Charlotte, east on Charlotte to George Street, north on George Stret to Central Park.

TORONTO, Ont., May 6 (CP).—"I think we should have at least one woman, if not two, from each riding. I would go further, and say that if a riding sends two women and only one goes, the woman should cast the vote for the other woman and not the men vote for her," said John R. MacNicol, president of the Ontario branch of the Conservative association at their recent convention. "I think 50 per cent of those present should be women, and that we should oppose the rule that a majority of delegates present from

THREE LOCAL MEN ELECTED DIRECTORS

C. H. Rogers, J. H. Vernor, and J. J. Turner on Board of Safety Association.

TORONTO, May 9 (Special). — Directors elected at the annual convention of the Industrial Accident Prevention Association here today include C. H. Rogers, Peterborough Canoe Co., Limited; J. H. Vernor, Western Clock Co., Limited; and J. J. Turner, J. J. Turner and Sons, Limited.

Industrials executives and plant officials, to the number of eleven hundred, from all over Ontario are gathered at the King Edward Hotel to take part in the two-day review of the year's work of the associations and gather new ideas and fresh incentive from the program of informative and inspirational addresses. Lieut.-Governor W. R. Ross addressed the luncheon meeting today, followed by James A. Emery of Washington, D.C.

V. A. Sinclair, Chairman of the Workmen's Compensation Board, delivered an address in the afternoon. At the dinner meeting this evening, Aubrey Bond, L. V. Dixon and A. G. Greenwood are the speakers. To-morrow, morning and afternoon sessions are being held to hear talks on various phases of industrial accident prevention and first-aid work.

CORNS

Quick safe relief

The most painful corns cease hurting the instant Dr. Scholl's Zino-pads are applied. They strike at the *cause of corns*—pressing and rubbing of shoes. That's why they are permanently healing. If new shoes cause irritation, a Zino-pad stops it at once.

Dr. Scholl's Zino-pads are thin, medicated, antiseptic, protective. No liquids, no risk, no bother. Safe, sure, quick results guaranteed. At your druggist's or shoe dealer's.

Dr Scholl's Zino-pads

Put one on—the pain is gone!

HOWDENS'

APOLOGIZE

To the hundreds of buyers who attended our

Forced Out Sale

and were unable to get waited on, we offer our sincere regrets and suggest that we will be in a position to give

Unhurried Service

during the early days of this week. Plenty of everything and everything cut in price for the big Sale. Come in and get your share.

HOWDEN'S - 406 George

WOMEN'S PAGE

SOCIETY

Mr. and Mrs. George W. Stenton, 20 Benson Avenue, wish to announce the engagement of their daughter, Jean Alberta, to Mr. George H. Tranter, 607 Chamberlain Street. The wedding to take place on Saturday, May 21st, 1927, at 4.30 p.m., in the Bethany Tabernacle, Peterborough.

• • •

Mr. J. H. Vernor, manager of the Westclox Company, is in Toronto, attending the annual convention at the King Edward Hotel of the Industrial Accident Prevention Associations.

• • •

Mrs. Howard Fallis, vice president of the Ontario Liberal-Conservative Association, left on Friday for Montreal, en route to Charlottetown, Prince Edward Island. Mrs. Fallis will spend several weeks in that province, speaking on behalf of the Conservative candidate in the coming Provincial campaign there.

• • •

Mrs. P. Sullivan of New York City is the guest of her sister, Mrs. M. O'Donnell, 346 Aylmer Street.

• • •

A pleasant evening was spent on Saturday at the home of Mr. and Mrs. George Nimmons, Reid Street, when Mr. and Mrs. Ralph Allan, whose marriage took place recently, were presented with a handsome bridge lamp. Mr. Robert Gilmour made the presentation and also spoke briefly in humorous style. Mr. Allan responded in suitable terms. The evening was spent in the enjoyment of music and dancing, followed by the service of dainty refreshments, the singing of "Auld Lang Syne", and the passing of a hearty vote of thanks to the host and hostess.

• • •

Mrs. (Colonel) Bond of Chicago is the guest of her daughter, Mrs. (Adjutant) Frank Ham, for the next two months.

• • •

Mrs. R. Abbott, Water Street, and Mrs. G. Robertson, Aylmer Street, were among the bridge and tea hostesses of the past week.

• • •

Mr. J. J. Turner is in Toronto, attending the two day convention at the King Edward Hotel of the Industrial Accident Prevention Associations.

• • •

Mrs. J. Franklin-Hostead of Toledo, Ohio, is the guest of friends in the city.

• • •

Mr. and Mrs. F. E. Hawken left today for Detroit, to attend the graduation exercises at the Henry Ford Hospital School for Nursing and Hygiene, of which their daughter Kathleen, is one of this year's graduates.

• • •

Rev. J. A. McKenzie of Guelph, a former pastor of Knox Church here, with Mrs. McKenzie and three children, motored to the city over the week-end, and were guests of Mr. and Mrs. H. J. McCannon, Walkerfield avenue. Rev. Mr. McKenzie occupied the pulpit at Knox church yesterday, prior to leaving toward the end of June for his new charge at Knox church, Saskatoon.

• • •

Mr. and Mrs. Robert Begley, of Oshawa, formerly of this city, motored to the city on Saturday and are spending some time with friends here.

• • •

Alderman G. Macdonald is in Toronto for the two day convention of the Industrial Accident Prevention Associations.

The Toronto Star of Saturday carried a cut of Charles A. Sankey, a brother of Mrs. R. C. Blagrave of this city, who won the highest aggregate of marks in his final year at the Faculty of Applied Science at the University of Toronto, also the British Assocaition medal for the Advancement of Science.

Adjutant Frank Ham of the local Salvation Army corps, leaves on Tuesday evening for Quebec City, to embark on the "Empress of France," sailing to Southampton, England. Adjutant Ham will spend the next two months in England, acting as a Canadian representative at the Young People's Council meetings to be held there during May and June. Commandant Sharrock of Toronto, will have charge of the local corps during Adjutant Ham's absence.

Rev. B. Stanley Batstone, pastor of the West Acton Baptist church, Massachusetts, who occupied the pulpit at the services yesterday in Murray street Baptist church, was the guest of his mother, Mrs. Batstone, at the home of the Misses Nicholls, McDonnel street.

Mrs. Mandel and Miss Fahey, who have been guests at the home of Mr. and Mrs. M. Flaherty, Sherbrooke street, have returned to their home in Buffalo, N.Y.

At the conclusion of the meeting of the Peter Robinson Chapter, I.O.D.E., held in the green room of the Y.W.C.A. on Saturday afternoon, tea was served from a table arranged with Cluny lace, a silver basket of rose tulips, and tall white candles in silver candlesticks. Mrs. C. S. Browne was in charge of arrangements. Tea was poured by Mrs. D. Loucks, assisted by the Misses Ruby Clegg, Maida Conner and Margaret Cameron.

Mrs. J. O'Connell, Perry street, has returned home from an extended visit with friends in Detroit, Michigan.

The friends of Linden A. Richardson, son of Mr. and Mrs. G. B. Richardson, 270 Sherbrooke street, will be pleased to hear that he has passed with honors the examinations of the fourth year course in Chemical Engineering at the University of Toronto.

Tones the Blood—Clears the Skin

At this season, a safe, powerful alterative of proven merit is needed by most everyone. TRU-BLOOD corrects blood disorders and rheumatic conditions and ends Spring lassitude.

It is highly recommended for the prompt elimination of all skin affections, such as pimples, black-heads, blotches, ulcers, rash, abscesses, eczema, boils, salt rheum and all troubles arising from impure or below-par blood. First known as a Doctor's prescription — now obtainable at most Drug Stores.

991 in every 1000 need TRU-BLOOD A Buckley Product 57

For Sale at HARRIS' DRUG STORE
... George Street. Phone 527

Evening Examiner Fashion

A Graceful Frock of Unusual Design

The charmingly youthful frock shown here is suitable for afternoon or evening wear and would be very attractive if fashioned of georgette, taffeta or satin. View A illustrates the effective use of allover lace for the yoke, front panel and sleeves. Quilled ribbon trims the flared cuffs finishing the sleeves, and the same trimming is repeated on the skirt which is shirred to a slightly fitted bodice, having the closing at the left side. View B is the same frock made of one material with the sleeves omitted. The square neck, armholes, and skirt may be found with self or contrasting material or ribbon, thereby making this a simple yet exceedingly smart frock. NO. 1536 is for misses and small women, and is in sizes 16, 18 and 20 years. View A, size 18 (36 bust) requires 2¾ yards 39-inch plain material, and 1½ yards allover lace. View B, size 18 (36 bust) requires 4 yards 39-inch material, or 2¾ yards 54-inch; 10 yards ½-inch ribbon is required for trimming. No hem is allowed on this dress. Price 20 cents the pattern.

Our Fashion Book, illustrating the newest and most practical styles, will be of interest to every home dressmaker. Price of the book 10 cents the copy.

Pattern Purchase Coupon

Address Fashion Department, Evening Examiner

No. ....Street ....
Name ....
Pattern Number .... Size ...
Town ....
Province ....
Amount Enclosed ....

Price 20 cents each—coin preferred

HOW TO MIX PLASTIC PAINT

Plastic paint for decorative purposes can be prepared by mixing one quart of flat wall paint of any desired color, one pound of plaster of Paris, one-half pound of bolted whiting and about one-eighth pint of varnish of the best quality. If a thicker mixture is desired, add more plaster of Paris and whiting in the proportion of two parts plaster to one part whiting. This mixture can be made in larger quantities and used for finishing walls in the same way as prepared plastic paint.—Popular Science Monthly.

In the belief that many woollen garments are ruined by faulty washing, the society of textile manufacturers of Bradford, England, proposes the establishment of schools for washerwomen, to train them in what is now a skilled "art."

SAINT and SINNER

By ANNE AUSTIN

(Continued from yesterday.)

Churchill did not cross-examine Purdy, since the man's story dove-tailed exactly with the account of Cherry's doings on that fatal Thanksgiving night which she herself would tell when she was called to take the stand in her own defense.

"Call Mr. Ralph Cluny, Jr.," Banning directed the clerk.

The young assistant district attorney, grandson of the murdered man, appeared superbly unconscious o the ripple of excited interest that swept the rather bored audience as he took the stand. He was a thin, slight young man, with straight, sandy hair smoothly brushed over a narrow head. His pale grey eyes, so like his dead grandfather's, gleamed persistently behind thick-lensed glasses.

After Banning had established the relationship of the witness to the murdered man he asked abruptly:

"Mr. Cluny, when did you last see your grandfather alive?"

"At about four o'clock on Thanksgiving day, in the afternoon," young Ralph answered precisely.

"Where did you see him, Mr. Cluny?"

"At his home. My father, Alexander Cluny, and I had dined with my uncle. Father left the house at about three, but at my uncle's request, I remained with him until four."

"Was he in good spirits, happy over his approaching wedding?" Banning asked.

"He was in good spirits until about an hour after dinner, when he began to suffer from indigestion," the young man answered. His pale eyes flashed indignation when a few in the audience laughed.

"Was there any conversat on between yourself and your grandfather relative to his prospective bride!

"After my father left, yes. My grandfather seemed depressed and unhappy over the family's disapproval of his marriage, and fearful of the effects upon his health of a three-months tour of Europe. I asked him why he did not call the trip off, and he answered to this effect, 'My little girl has her heart set on going to Europe, and I'm afraid to cross her'."

"He used the word 'afraid'?" Banning demanded loudly.

"Yes, sir. He said, 'I'm afraid to cross her. She's a mighty sweet girl when she has her own way, but she has the devil of a temper, my boy'."

Banning questioned the grandson a few moments longer, but elicited nothing else of importance.

There was a sharp edge of sarcasm to Churchill's booming, rich voice as he opened fire upon the witness.

"Your grandfather was in the habit of making you his confidant in his affairs of the heart?"

"No, sir."

"And yet he criticized to you the girl he was going to marry, the girl whom he knew the family hated because she would be an heiress to a large part of his fortune?"

Banning's furious objection was sustained by weary old Judge Grimshaw.

"That is all, Mr. Cluny," Churchill dismissed him contemptuously.

When Banning had dismissed the witness also, he rose and addressed the court:

"We have presented our case, your honor. The state rests!"

A half dozen local reporters dashed for exits; the jury stopped yawning and looked intensely relieved; the audience buzzed with surprise and excitement.

(To be continued.)

(Copyright, 1927, NEA Service, Inc.)

Uncle Wiggily

To-day's Bedtime Story.

By Howard R. Garis

UNCLE WIGGILY AND NURSE JANE'S BEATER.

Copyright, 1927, by McClure Newspaper Syndicate.

(By Howard R. Garis.)

"What about doing something for me now, Uncle Wiggily?" asked Nurse Jane Fuzzy Wuzzy as she saw the rabbit gentleman getting ready to hop away from his hollow stump bungalow one morning.

"Do you mean take you to the movies?" asked Mr. Longears as he loosened a knot in his whiskers.

"Oh, no! Your wife and I are going to the movies this afternoon," squeaked Miss Fuzzy Wuzzy. "But, since you came home after your visit with Boppy, Um and the Wogglejigs in the bungleump, you have been mending broken toys for your little bunny boys and girls."

"Oh, I see!" laughed Mr. Longears.

The 'Gator waddled to the hollow stump bungalow.

"You want me to make a new leg for your rocking horse or fix the sleepy eyes in your doll; is that it?" And he blinked one eye to show that he was joking.

"No; that isn't it!" laughed the muskrat lady housekeeper. "I am past playing with toys. But my beater is broken and I wish you would mend it for me."

"Do you mean your carpet and rug beater?" asked the rabbit gentleman. "That is easily mended. I'll get you a new beater in the woods where I am going adventuring."

"It isn't my carpet beater that needs mending," said Nurse Jane. "It is my egg beater. The wheels won't go round, any more than would the wheels of Scooter's skates that you fixed. And if I can't beat eggs I can't make you a carrot short cake."

"Oh, that is quite too bad!" exclaimed Uncle Wiggily. "I shall mend your egg beater right away before I go adventuring."

Nurse Jane's egg beater was the kind that turns around in a bowl. There was a wheel with a little handle on it like the monkey's music organ, and when this handle and wheel were turned the whizzy izzie shiny parts twirled around and made the eggs frothy so they could be mixed into a cake. But now the beater wouldn't twirl and Uncle Wiggily got out his screw driver, his hammer, pincers and other tools to mend the broken part.

"You may work in my kitchen," kindly said Nurse Jane, "as I must go to the store to get some sugar. Here are some eggs that Mrs. Cluck the hen lady just left. If you get the beater mended you might try it on these eggs and when they are well mixed I'll put them in a cake."

"All right," agreed the rabbit gentleman. So, whistling merrily, he set to work to mend Nurse Jane's beater while the muskrat lady went to the store.

Now it so happened that a little while after this the Skillery Scallery Alligator, having nothing special to do, thought he would waddle down the hill to see if he could catch Uncle Wiggily.

"For," gargled the 'gator to himself, "I haven't nibbled any ears in a month of Sundays! Uncle Wiggily's ears ought to be just proper for nibbling now."

So the 'gator waddled to the bunny's hollow stump bungalow, just in time to see Nurse Jane go to the store. And Mrs. Longears hurried across the street to ask Aunt Lettie, the goat, what was the best flavoring to use in lace cushion pudding.

"This means Uncle Wiggily is home alone," whispered the Alligator to himself. "All the little bunnies are at school, but Uncle Wiggily is home for I can see his hat on the rack. I'll sneak in and nibble him."

So while Uncle Wiggily was mending Nurse Jane's beater, the bad chap slipped quietly in the kitchen door and flopped over to the table at which the rabbit was working. Just then Mr. Longears finished what he was doing on the broken beater and he cried:

"Hurray! Now it will work!"

"Yes, and so will I work!" gargled the 'gator, but it will be more of a pleasure than a task!"

Uncle Wiggily was so surprised that, at first, he did not know what to do. But, all of a sudden, before the 'gator could nip him, the rabbit broke three eggs into a bowl. Then, putting the beater into the whites and yellows, Mr. Longears, screening himself back of a chair so he wouldn't be splattered, turned the handle and wheel so fast that a lot of the egg batter splashed into the face of the bad chap. Into his eyes it went, blinding him so he couldn't see, and this gave Uncle Wiggily a chance to hop out and get the Police Dog, who arrested the Alligator and took him off to jail, where he is yet if he hasn't broken out.

"Did you mend my beater?" asked Nurse Jane when she came from the store. "And does it work?"

"Oh, it works fine!" chuckled Mr. Longears. "You should have seen it splatter the Alligator! Ha! Ha!"

Advise Women

to adopt new hygienic method and retain freshness this way; true protection; discards like tissue

By ELLEN J. BUCKLAND
Registered Nurse

LARGELY on medical advice, women are abandoning the old-time "sanitary pad" for a new way that supplants uncertainty with positive protection.

Sheer frocks and ill-timed social engagements no longer remain as worries. Lost days are fewer, and health better.

It is called "KOTEX." Ends the insecurity of old-time sanitary pads; 5 times as absorbent! And deodorizes—ends all fear of offending.

✓ As easily disposed of as a piece of tissue. No laundry. No embarrassment.

You get it at any drug or department store simply by saying "KOTEX." Buy without hesitancy, and be sure to get the genuine. Only Kotex itself is "like" Kotex.

Eight in 10 better-class women employ it. Proves the risk of old ways.

KOTEX
No laundry—discard like tissue

So delicate in weave and color—will emerge fresh and bright as new, time after time, from the mild, pure Lux suds. There is no substitute for Lux.

Lever Brothers Limited Toronto L733

DRESS

By MARY MARSHALL

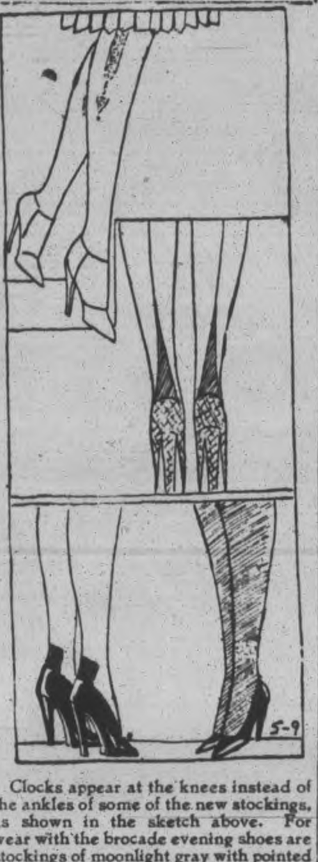

Clocks appear at the knees instead of the ankles of some of the new stockings, as shown in the sketch above. For wear with the brocade evening shoes are stockings of moonlight gray with pointed heels in darker gray. Rose beige stockings with square topped black heels are shown below at the left and at the right very sheer gunmetal stockings with openwork on ankles, giving the effect of anklets.

While you have recently set the clock on the mantelpiece forward to fall in line with the widespread adoption of daylight saving time—you may have noticed that clocks on women's stockings have been set upward. Once there was something coquettish—almost mischievous—about clocks on ankles—that served to lead the eyes of the beholder upward. But fully exposed ankles have become so universal now that the kick has somehow gone out of the old-time clock. It not only begins but ends in full view. The new clocks are placed further up—beginning midway between ankles and knees and ending—as the old clock used to—out of sight. And that makes them more interesting.

One of the things that strike the country cousin visiting the city this spring is the prevalence of the black heel. Flesh or beige-colored stockings are made with square or pointed-top heels that give the impression at first glance of shoes cut with upward extensions at the back. These black heels tend to make the ankles look more slender. They accentuate the tilt of the foot in high-heeled shoes—emphasizing the perpendicular line of the side of the pump or slipper. When these black heels are cut in a slender tapering point they do even more to make ankles appear slender. The woman with ankles that are not quite slender enough to suit her taste should bear in mind this fact.

There are stockings of light pastel shades with heels made of a deeper shade of the same color, and these will doubtless come into increasing favor as the season advances. Thus if you wear a rose-colored frock you may select pinky-flesh-colored stockings with rose-colored heels. As a usual thing it is well to have the dark heels match the shoes—thus flesh or beige stockings with black heels should always be worn with black shoes.

One of the most interesting pairs of stockings seen receltly showed one stocking made with a round-about clock on one leg only. This was in openwork to suggest the outlines of an anklet.

(Copyright, McClure Newspaper Syndicate.)

Accused of engaging in a hair-pulling encounter with a neighbor, a woman in a London police court indignantly denied the charge and pointed to the closely shingled head of her antagonist as evidence of the impossibility of such an offence.

HOROSCOPE

The Stars Incline, but do not Compel.

(Copyright, McClure Syndicate.)

FOR TUESDAY, MAY 10, 1927

This is another lucky day, according to astrology, which finds the day favorable except in the early morning.

Farmers may have disappointments under this planetary government, but they will be temporary in all probability.

This is read as a most auspicious sway for writers, editors and publishers. Advertising is subject to an especially fortunate rule.

There will be an increase in book-buying, if the stars are read aright, for newspapers and periodicals are to become wearisome because of chronicles of war and crime.

This is a fortunate date for the signing of leases and contracts. The stars presage profit and contentment.

There is a sign making for general stimulation of trade and giving promise of a summer of great prosperity.

Real estate and home-building will spur ambition in many parts of the country.

The seers prophesy tha the white race is reaching its apex of attainment, and declare that art as well as business will develop marvelously in the United States.

This country is to focus world in'eres and to wield world power as never before, it is forecast, and the Pacific coast will gain special attention, because of its ports from which ships sail for the Orient.

Some sort of a troublesome immigration problem is presaged for the summer when new conditions change present policies.

Mars rising i believed to cause special interest in military training camps and other steps towards preparedness.

Railway stock, steel and other manufactures will be in big demand from foreign countries, it is foretold, and the United States will benefit.

New harbors are to develop and our commerce is to grow rapidly in the coming summer, it is foretold.

Persons whose birthdate it is have the augury of great success through business enterprises in the coming year.

Children born on this day should make first rate employees, but they may lack in the initiative that makes for independent success.

CADETS ATTEND CHRIST CHURCH

Rev. N. C. Wallace Gives Inspiring Address To Campbellford Boys.

FAVORS PREPAREDNESS.

CAMPBELLFORD, May 9.—The Public and High School Cadets, with Mr. Charles Haig, Mr. Greig and Mr. E. Stephens in attendance, attended divine service in Christ Church on Sunday morning. The officers in charge were: Captain Nadoo Reynolds, Captain Jack McAvoy, and Lieuts. Godden Little, and Carr.

The Rector, Rev. N. C. Wallace, delivered an inspiring address to the Cadets, taking his text from Luke 2, 52: "And Jesus increased in wisdom and stature and in favor with God and man."

He said: I heartily favor the Cadet movement and think it should have eveyone's support for it is both a physical and mental training for the boys and also adds strength to the military forces. I make no apology when I say that I believe in preparedness even in times of peace and and that no man has a right to enjoy liberty and peace which he is not willing to defend. I wish to congratulate the instructors, officers and Cadets for the splendid appearance you made in your review on Friday afternoon. Friday was a very appropriate day, for it was the seventeenth anniversary of King George's accession to the throne.

"In our Scripture lesson we find that religion is an essential in every walk of life. If I asked the question, Who is the greatest man that ever lived? what answer would I get? Some would give the name of a great soldier or doctor, or a clergy, or many others who have done noble things for the good of some one else, but I want to tell you that the greatest man that ever lived is Jesus Christ, whose boyhood life is summed up in this chapter. As in this 52nd verse, we have, Jesus increased in wisdom and stature, and in favor with God and man, just so today you are developing mentally, physically, spiritually, and socially. Your training for development teaches you self control, self sacrifice and co-operation, your excellent educational facilities are training for your mind, your many religious opportunities for the spiritual side of life, and for the social part of life you may make your life a record of unselfish service to others. See that you develop your lives so that you will keep Canada a country worth living for and, if if necessary, worth dying for."

AUTOGRAPH COPY OF POEM IS SOLD

Manuscript of "The Raven" Written By Poe, Brings $20,000.

NEW YORK, May 9 — The only known autograph manuscript of Edgar Allan Poe's world - famous poem, "The Raven," has just been sold by the family of Mrs. Edith D. Whitaker of Philadelphia to dealerfs, who value it at more than $50,000. The manuscript has been in possession of the Whitaker family ever since Poe penned the copy and signed it to gratify the wishes of Dr. Samuel A. Whitaker, a college companion.

Manuscript experts, when informed last night of the sale, said there was no other American literary document of comparable value outside libraries. They welcomed the news of its purchase by dealers, because it would mean that the manuscript would pass to some private collector and probably into some great library later.

Thomas F. Madigan, dealer in autographs, 48 West Forty-ninth Street, and George C. Grasberger, a Philadelphia bookseller, were the purchasers. According to Mr. Madigan, the manuscript was brought from obscurity by the high prices recently paid for early American documents. Its former owners, he said, felt that the value of the Poe manuscript has increased to a point where they were no longer justified in retaining it.

NEW METAL ALLOY FOUND

Harder than steel or softer than lead according to the way it is made, is a new alloy reported in Popular Science Monthly. It was discovered by T. D. Kelly, London chemist, who calls it solium, and declares it to be impervious to powerful acids. It may replace platinum, he says, wherever that costly metal is used in industry because of its resistance to oxidation and corrosion. The alloy is prepared from oxides and earth metals.

Besides being president and general manager of one of the largest lumber concerns in the country, Miss Helen McCabe, of Cincinnati, is a director in five other large corporations.

Eggs, salads, cheese, dark bread and fruits are the suggestions made by a prominent doctor to business girls who wish to choose the most nutritious and economical luncheon dishes.

"I EAT IT EVERY MORNING"

its tempting flavor is a fresh delight

WHY not let your appetite keep you well? Post's Bran Flakes regularly eaten at breakfast will add so much to health and enjoyment.

Post's Bran Flakes adds to your health because it is a natural laxative which will effectively keep the system in good working order.

Post's Bran Flakes adds to your enjoyment because it brings you such a delicious flavor. Each crisp toasted flake imprisons a tempting goodness captured from the golden grain.

Ready to serve right from the wax-wrapped package. Serve with milk or cream. Today get Post's Bran Flakes from your grocer. Help Nature help you!

Send the coupon today and we will mail you a generous trial package of Post's Bran Flakes made in Canada.

CANADIAN POSTUM CO., LTD., METROPOLITAN BLDG., TORONTO 2, ONT.
Please send me your free trial package of Post's Bran Flakes.
Name.......................
Address.......................
City.............. Prov.......... 35

Now you'll like Bran

Made in Canada

eat POST'S BRAN FLAKES As an ounce of Prevention

At last!

LUXOR LONG LIFE FLOOR ENAMEL

Here is a floor enamel that wears like steel—one that is unequalled in rich tone and beauty of finish.

Strong soaps do not affect it, nor does water spot or discolor it. It retains a permanently fresh appearance.

Luxor Floor Enamel is surprisingly easy to apply. It flows freely, levelling itself out perfectly.

Brilliant with life, and of extreme durability, this new Canada Paint Product is ideal for all kinds of wood or cement floors — exterior or interior. Made in a range of colors to please the most fastidious tastes.

57

A CANADA PAINT PRODUCT

FOR SALE BY

McClennan Hardware
Peterborough, Ontario.

NO. 4

WHY WALK THE STREETS LOOKING FOR RENT SIGNS?

"Property owners have come to the conclusion that "signs" don't pay. To-day few people walk the streets looking for a suitable place when they want to move---they turn to The Examiner classified page and scan the 'rental' columns for places that appeal to them--- then go to see to them !

Mr. Property Owner or Renter Use The Examiner Classified

"The Examiner Rental Columns are daily scanned by thousands and if your place is not listed in these columns you are missing many prospects. And Mr. Renter you will find The Examiner rental columns a guide to a place that will suit your needs as to size, location and rental price. Turn to them Now!

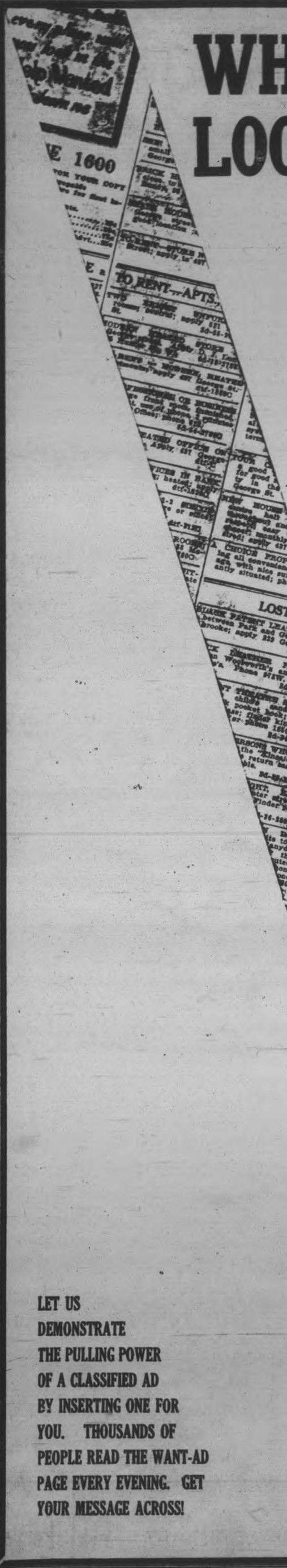

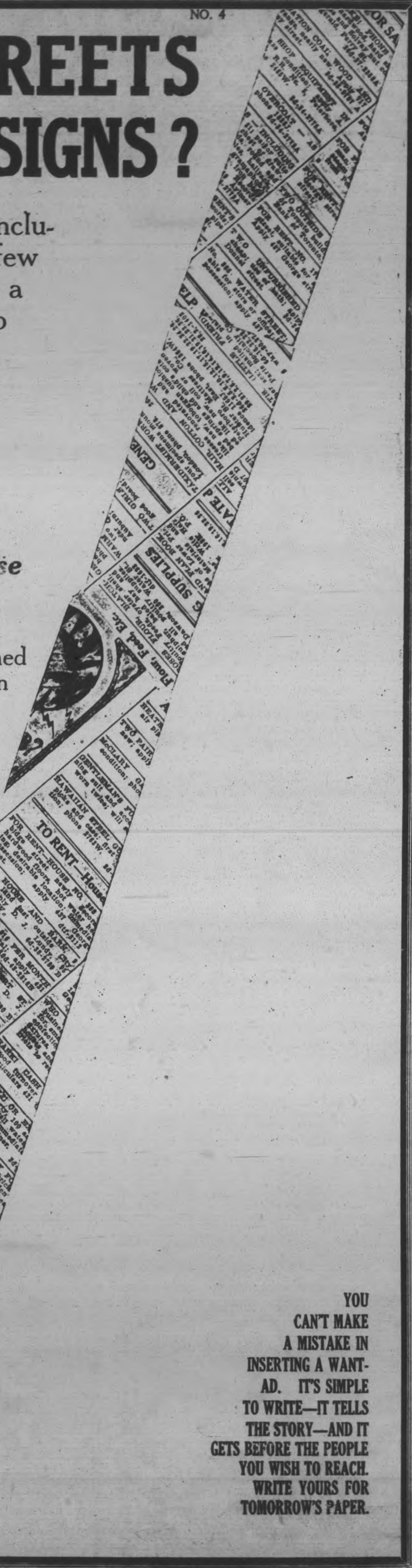

LET US DEMONSTRATE THE PULLING POWER OF A CLASSIFIED AD BY INSERTING ONE FOR YOU. THOUSANDS OF PEOPLE READ THE WANT-AD PAGE EVERY EVENING. GET YOUR MESSAGE ACROSS!

YOU CAN'T MAKE A MISTAKE IN INSERTING A WANT-AD. IT'S SIMPLE TO WRITE—IT TELLS THE STORY—AND IT GETS BEFORE THE PEOPLE YOU WISH TO REACH. WRITE YOURS FOR TOMORROW'S PAPER.

Yanks Hand Chicago Second Consecutive Shutout

PORTSMOUTH WINS WAY INTO FIRST DIVISION

Defeat Preston North End by Five Goals to One.

ENGLISH LEAGUE

One of Most Thrilling Contests Ever Played in League.

LONDON, May 9 (Canadian Press Cable).—By the infinitesimal fraction of one five-thousandth part of one goal the Portsmouth soccer club of the second division (English Football League) nosed her way into the first division for next season when, in a game at Portsmouth, one which was replete with thrills, they secured over Preston North End a victory of five goal to one and thus beat out Manchester City for second place in the division, in spite of the fact that the Manchester team obtained a win by no less than eight goals to nothing over Bradford City. Portsmouth's narrow success terminated one of the most thrilling contests which the English league has enjoyed in many years. The league is divided into three division, the third string comprising two sections, the Southern and the Northern. At the close of each season, the two top teams in the second and third divisions are promoted one step higher for next season, the two from the second going into the first and the winners of each of the two third division sections moving into the second. Their place is made for them by dropping from the first and second divisions the two bottom teams.

It became early apparent that Middlesborough would win the second division championship and automatically move up, but the question as to which team would accompany Middlesborough was not settled until the last kick of the ball on the last day of the football season. Until two weeks ago there were five contestants, Portsmouth, Manchester City, Chelsea, Preston North End and Notts Forest. Gradually the three last named clubs dissipated their chances, leaving only Portsmouth and Manchester City in the running. Saturday was the fateful day. Both of these teams were equal in aggregate points and it was apparent that the decision would come when the goal averages of the clubs had been better goal average would be promoted.

In an atmosphere of great tenseness the games were played at Manchester and Portsmouth, and it was not untill late on Saturday that the league statisticians established that Portsmouth had won out, their margin of advantage being, as stated, one 5,000 part of a goal.

The game at Portsmouth was marked by scenes of frenzied enthusiasm on the part of the spectators and at the close of the encounter the crowd broke the barriers and rushed the field, carrying Haines, the Portsmouth centre-forward, shoulder-high round the field in a general delirium of delight. The game itself was a critical one, for Preston North End were the first to score, securing their lone counter early in the game. At the interval, Portsmouth were still a long way from the first division, for they had succeeded only in evening up the count, one-one. After the resumption, however, Portsmouth settled down to a desperate struggle and quickly asserted themselves. They swarmed all over Preston in the second half, keeping them pinned down to their own territory throughout that period.

Camsell, Middlesborough's centre-forward, made a new season's scoring record when he registered 59 goals in all games; Morris of Swindon Town scored 47. The previous record was the comparatively moderate total of 44. Middlesborough Saturday beat Swansea Town by one goal to nothing, and this brought their season's grand count up to 122 and their aggregate points to 62.

The football season closed officially yesterday, and England will now turn its attention to cricket.

RETAINS TITLE

Tommy Newman Defeats Davis in 16,000 Point Billiard Match.

MANCHESTER, England, May 9 (Canadian Press Cable). — Tommy Newman retained his professional billiards championship here Saturday night when he defeated J. Davies by 16,000 points to 14,763.

Emerged Victorious

LONDON, May 6 (Canadian Press Cable)—Tommy Reece emerged victorious from his 15,000 point exhibition match with Arthur Peall here Saturday night. He ran out the required score while his opponent, who he gave 3,500 points at the beginning of the match, could extend this to only 6,003 during the several days the match lasted.

Using his pendulum cannon stroke Reece made a new world's record break during the match of 6,417.

MASSEYS WHACK THISTLE SOCCER FIXTURE 3 TO 1

Winners Scored Through Sharman and Beggs in First Half.

LANG INJURED.

Play Indicated the Lack of Practice on Both Teams.

Splendid weather favored the large number of soccer fans who witnessed the Masseys whack the Thistle to the score of 3 goals to one in a league fixture. The winners now head the league with two decisive wins against the opposition. Play indicated the one essential—practice.

Goal in Four Minutes.

Masseys wons the toss. Forrest kicked off in favor of the Thistle, who scored from an accurate pass from Lang, four minutes after the start. This set-back to the winners resulted in a good comeback which brought into prominence Griffin, in goal, when the forwards ranged shot after shot in his direction. A breakaway on the Thistle right terminated in Cameron missing by inches.

Sharman Equalizes.

Exchanges were even, thereafter, although the tactics were more of the defensive than offensive character, in which free-kicks were in abundance. A doubtful decision given against Dawson gave the Masseys the equalizer through Sharman. After twenty-five minutes plays. As the tussle progressed it was evident that the players were more or less playing the man instead of the ball thereby penalties being awarded accordingly. It was left to T. McPhate to introduce new tactics when he drove time and again from far out, in fact a beautiful drop kick deserving a better reward than a fruitless flag-kick.

Lang Retired For Treatment.

During a concentrated attack by the Thistle forwards, Lang was injured and retired from the field to receive treatment. Play run from end to end without gaining any tangible result, although flag-kicks were in abundance. Lang returned to play after ten minutes absence. To view the game was anything but pleasant because the players lacked the necessary training for such a hard battle.

Massey Gain Lead.

After making two successful saves between the posts, Griffin had to concede defeat when the referee declared a goal as the ball rolled over the line from the foot of Beggs. Then Geo. Logan missed from close range. A foul against the Thistle let their custodian do the marvellous when hard pressed. A free-kick was given against the Masseys a few minutes before half-time. Masseys 2, Thistle 1.

Play Very Keen.

On resuming both elevens checked very closely and the halves never faltered in attack when the forwards tried to gain a breakaway. At this point, Cameron was labouring under a handicap as he continued to play with a painful injury. The Thistle men weer now "all in" in every position and the two injured players didn't help the play in any degree. Free-kicks again came in an abundant crop to each side, with the goal-keepers having a busy session. Of course this left Geo. Blowers to his favorite pastime, as he drove hard for goal every time without success.

Laidler Made It Three.

Breakaways by the Massey forwards finished with many corner-kicks that had a poor finish. On an individual play by Laidler, from Beggs' splendid opening, the former increased his team's account with a nice shot. Play fell away considerably near the finish, although Dawson and Bromley were working like trojans to gain success while Laing was evidently suffering from his first half injury, limping all over the field. Eventually he was knocked out for the count by his opponent and had to be assisted off playing pitch. Thereafter the game lacked any excitement where a draw would have been a good criterion of the result, Masseys leading counters being both of the doubtful orders. Masseys 3, Thistle 1.

Goal scorerers—Masseys: Sharman, Beggs and Laidler. Thistle: Frost.

Masseys—Fowler, goal; Wade and Grant, backs; W. Logan, Mann and Blowers, halves; Willis, G. Logan, Beggs, Laidler and Sharman, forwards.

Thistle—Griffin, goal; McLeod and Miller, backs; Dawson, Scott and Bromley, halves; Burgess, Cameron, Forrest, T. McPhate and Laing, forwards.

Referee—W. Rickard.

BASEBALL SCORES.

INTERNATIONAL LEAGUE

Baltimore	001 003 000	3— 7	0
Buffalo	001 000 003	0— 4	5

J. Ogden, Earnshaw and Lake; Thomas, Wiltse, Leverenz, W. Ogden and Devine.

Jersey City	102 000 116	—11 18	2
Syracuse	220 011 001	— 7 13	1

Brame and Daly; Kolb, Kinney, Haid and Morrow.

Reading	010 360 100	—11 18	3
Rochester	012 202 212	—12 17	4

Slappey, Corts, Noble and V. Davis; Mr. Laughlin, Horne, Prudhomme, Shoffner and Head.

Second game—

Reading	011 000 2	— 4 10	4
Rochester	323 242 x	—16 20	3

(7 innings by agreement)

Noble and V. Davis; Bagby and Walsh, Head.

NEW YORK WINS FROM THE CUBS

Terry's Double in the Ninth Sends Home Winning Run.

CARDS EVEN SERIES

NEW YORK, May 9 (Canadian Press)—New York took the Chicago Cubs into camp yesterday by 5 to 4. Terry's double with one out in the ninth sending Roush home with the deciding run. Earl Webb put Chicago in the lead in the first with his sixth homer of the year with English on base. A unique feature was that Chicago had no players left on base.

Flint Rhem and Chuck Hafey proved an all-powerful combination at Brooklyn yesterday, as the St. Louis Cardinals evened the series count by taking the second game by 5 to 1 before 30,000 fans. Rhem allowed only two hits, both coming in the sixth when the Robins obtained their lone tally. Hafey hit two homers and a single, the first circuit drive coming with one on in the second inning and the other in the eighth with none on base.

The drone bee has about 13,800 eyes, while the working bee has only 6,400.

Nineteen automobiles for the use of the Duke of York and his staff have been sent from England to Australia and New Zealand.

BASEBALL STANDING.

International League.

	Won.	Lost.	P.C.
Toronto	18	8	.692
Rochester	15	8	.652
Baltimore	14	8	.636
Buffalo	14	8	.636
Syracuse	12	10	.545
Jersey City	9	14	.391
Newark	8	16	.333
Reading	3	20	.130

National League

	Won.	Lost.	P.C.
St. Louis	13	7	.650
New York	14	8	.636
Philadelphia	9	7	.526
Pittsburgh	10	9	.526
Chicago	10	9	.526
Boston	9	11	.450
Brooklyn	8	15	.348
Cincinnati		14	.333

American League.

	Won.	Lost.	P.C.
New York	14	7	.667
Philadelphia	11	9	.550
Detroit	10	9	.526
Washington	11	10	.524
Chicago	12	11	.522
St. Louis	9	9	.500
Cleveland	10	12	.455
Boston	5	15	.250

United States railroads now carry each year the equivalent of one ton of freight a distance of 5,000 miles for every man, woman and child in the country. This is ten times the business done by any foreign railroad.

Blind persons are exempt from the law requiring radio licenses in England.

BUFFALO TIED SECOND PLACE

Colts Win Two Games From Reading at Rochester.

STARS LOSE OUT

NEW YORK, May 9 (Canadian Press)—The Colts went into a tie for second place with Buffalo and broke the tie with Baltimore for this place by winning two games from Reading at Rochester yesterday, 12 to 11, and 16 to 4. The Tribe came from behind to score the first victory in a game that lasted two hours and forty-eight minutes, seven pitchers being used. Noble lost the first game as a relief hurler aind also lost the second in which he was hit for twenty blows for a total of 33 bases.

The Baltimore Orioles squared the four-game series with the Bisons at Buffalo at two all by winning out, 7 to 4, in a spectacular ten inning duel before 14,000 persons here this afternoon. The Birds filled the bases with none out and scored plenty of runs to win when Bissonette uncorked a wild heave to the plate on a call that appeared to be the start of a double play.

Jersey City's six run rally in the ninth inning obtained the Skeeters a 11 to 7 decision over the Stars at Syracuse. Neitzke's home run with the bases loaded climaxed the ninth inning assault.

YANKS BLANK WHITE SOX 9-0

Hammer 3 Chicago Moundsmen and Knock Homer in Seventh.

BROWNS WIN 8-3

NEW YORK, May 9 (Canadian Press) — New York handed Chicago its second consecutive shutout at Chicago yesterday when Waite Hoyt blanked the White Sox, 9 to 0. The Yankees hammered Blankenship off the hill in the third inning and continued to bunch hits off Connally and Cole when their support wavered. Pat Collins, Yankee catcher, smashed a home run in the seventh inning with Connally on the mound.

Detroit took the second game of the series from the Red Sox here yesterday when Marty McManus singled in the ninth with the bases filled. The score was 3 to 2. Tony Welzer, Sox Boston pitcher, had filled the bases by purposely walking Fothergill and Manush after Warner had doubled. Fothergill went hitless for the first time this season. He had hit safely in 18 straight games until Welzer stopped him yesterday.

Cleveland made it two straight from Philadelphia, winning 4 to 2 in a pitchers' battle between Ehmke and Buckeye. A fumble by Eddie Collins was the deciding factor. The veteran let a grounder roll between his feet in the fourth inning, giving Cleveland two runs.

Coach Gleason, of the Athletics, was put off the field by Umpire Nallin for disputing a decision at first base.

Combining six bases on balls with eight hits off four Washington pitchers while Tom Zachary kept the nine safeties garnered off his delivery well scattered, the Browns defeated the Senators, 8 to 3, at St. Louis. The Browns squared the series at one game each.

The number of people receiving war pensions in Great Britain is now over 1,800,000.

Cockroaches of an American species are raised in the London Zoo to provide food for frogs and lizards.

COBB-SIMMONS ARE SUSPENDED

For Alleged Umpire-Baiting in Philadelphia Last Thursday.

INDEFINITE PERIOD

ST. LOUIS, Mo., May 9.—(A.P.) — Ban Johnson, who signalized his apparent return to the presidency of the American League Saturday by ordering suspended Ty Cobb and Al Simmons, Philadelphia outfielders, for alleged umpire baiting in Philadelphia last Thursday, said yesterday he was unable to say when the suspensions would expire.

"I am awaiting word from Mr. Mack of the Athletics," Johnson said, "for anything the club may have to say on the side of the offenders. Thus far I have been advised of no reply on the part of the club.

"The offence of Cobb in particular is a serious one, since it violates the rule which prohibits a player from touching the person or clothing of an umpire. My report (from Umpire Ormsby) states that Cobb shoved Ormsby around. Then, realizing his offence he began apologizing, but after the action of Simmons and himself had incited the crowd to the extent that the umpire had to be escorted from the field. Cobb knows the rules and apparently there is no extenuation. There was nothing to do but suspend him," Johnson asserted.

Johnson was informed that Cobb had said "Anybody who said he had 'baited' the umpire, lied."

"Ormsby's report," Johnson said, "set forth that Cobb shouldered him and touched his person. Baiting umpires does not have to be done by word of mouth. Fans cannot hear and do not judge of what is transpiring by words. The actions and attitude of the player towards the officials are what convey the players' intent to the spectator."

Denies Report.

CLEVELAND, Ohio, May 9.—(A.P.) —Ty Cobb, here with the Philadelphia Athletics, Saturday night branded as an "absolute lie," reports from Chicago that he was suspended with Al Simmons for an argument with Umpire Ormsby over the fairness of a home run in Philadelphia last Thursday.

"Whoever gave that statement out is an absolute liar," Cobb declared heatedly. "I've stood for a lot of things in the past, but I'm not going to stand for them any longer."

"Whoever gave that statement out, Johnson or anybody else," he said, "is telling an absolute lie.

Cobb refused to comment further on his suspension other than to say that it was "unjust" and that the reasons were unknown to him.

Aztec writing consisted of heiroglyphics which somewhat resembled those of the ancient Egyptians.

The government recently spent $25,000 repairing a temporary office building damaged by white ants.

DICK BATES LEADS IN DISTANCE RACE

Defeats George Whetung by 9 Minutes in 10-Mile Race.

Dickie Bates just trotted away from Louis Yeotes' protege Indian runner on Saturday afternoon when he defeated him in the ten mile hop from Lakefield to Peterboro.

Bates lived up to his previous reputation as a long distance runner, and made the run in 59 minutes on a real good road in excellent weather.

George Whetung failed to realize anything like his previous records which he has made on the same route, taking about nine more minutes than the winner and doing the heat in 68 minutes. Bates ran with a nice easy swing which gave him an early lead over Whetung, which at the four mile post lengthened into one mile. He is a smooth runner, and with a little more experience and training he should be able to make the course in a lot less time.

The feature of the race was the running of Albert Smowe, that far-famed Indian runner, who has made the same course in 52 minutes. He joined Whetung about seven and a half miles out with ordinary civilian clothes on and a pair of boots and finished the course as fresh as if he had been in training for some months. Albert is a real runner yet and he gave Whetung encouragement which made him do a little better in the last seven and a half miles. Albert got so excited that he left his wife and child sitting in the car near Lakefield.

Hundreds of cars lined the route of the race, and when the runners entered the city the streets were lined with people.

Bates made a nice finish from the Y.M.C.A. down which showed that he had not been forced to exert himself in the race. George Whetung came in almost ready to drop. Albert Smoke with his old time vigor did his best to get George to sprint from Hunter street down but he left him behind and showed the people that he was by far not a back number and made one of his old time sprints to the finishing line at Louis Yeotes' store. He was greeted with much applause showing that the people of Peterborough have not forgotten the man who put this city on the map in running circles. Bates also received a grand welcome when he came in first. The boys of the Y.M.C.A. Circus, and all, were out to greet him and prove that they were behind one of their number who some day might win fame as a long distance runner.

FIGHT DEER WITH MOTH BALLS

Moth balls are the latest weapon that mountain fruit growers are using against herds of wild deer that despoil their orchards, says Popular Science Monthly. Loath to kill the animals, local dwellers are heeding the advice of state game wardens that moth balls are just as distasteful to deer as to moths.

BOYS' WEEK
GRAND CIRCUS
MAY 10TH AND 11TH
8.15 P.M.
2 Rings : 125 Boys
CLOWNS, ANIMALS,
BANDS, ETC.
Brock Street RINK
TWO-HOUR PROGRAMME,
WITH NO INTERMISSIONS
All receipts in excess of expenses go to charitable institutions.
Tickets 25c. You can purchase them from the boys now.

The Molehill that Makes a Mountain

A Little Classified Ad produces Enormous Results

PHONE 1600

WE WILL SEND FOR YOUR COPY

Rates, if prepaid:
1 cent a word or figure for first insertion.
½ cent a word for repeats.
20 words, one time 25c
20 words, three times 50c
20 words, five times 75c
Minimum charge for any advt... 25c

a For Sale—General

TOP SOIL. PHONE 2283J. 26d-126-5012A

COBBLER POTATOES. TELEPHONE 101 r 6. 3d-109-1161A

BEER BOTTLES. DELIVERED ANY part of city. Phone 2505J. 6d-111-5180A

ONE GENTLEMAN'S BICYCLE cheap. Apply 579 Patterson. 3d-109-5224A

DR. BURRIL STRAWBERRY Plants, 70 cents per hundred; Herbert Raspberry, 25 cents dozen; Perennial Plants and Roots. Mrs Hill, 97 Robinson street. 3d-9,11,13-5282A

BROWN WICKER BABY CARRIAGE Reversible; in first class condition. Apt. A., Charlabond. 3d-111-5273A

TWO BURNER ELECTRIC PLATE, nickel top, special wiring. Apply 232 Perry St. 3d-110-5262A

ROLL TOP DESK. QUARTER CUT oak; good as new. Apply Caretaker, Barrie Bldg. 3d-109-5223A

DRY SLABS, CUT, $3; DRY PINE, $2.50, and broken wood $2. Box cuttings, $2.50; 4 ft., $5.50. Apply H. Hamlin, phone 1394J. My own phone. 3d-5,7,9-5302A

ALL SIZES OF TIRES AND TUBES also Overland parts. Fords, Chevrolet and McLaughlin. Apply George Martin, North Monaghan, Phone 2578W. 6d-110-5150A

SECOND - HAND FURNITURE OF all kinds wanted. Also second-hand clothing, etc. Fair prices paid. A. Atkins, 189 Charlotte St. 26d-112-4501A

THE EXAMINER HAS A SUPPLY of clean newspapers suitable for wrapping purposes. Just the thing to put under carpets. While they last, 5 cents per bundle. 26d-121-5194A

BRANTFORD CEMENT MIXER COMplete with power on automobile trucks, as good as new; also 2½ horsepower gasoline engine. Prices right. Terms to responsible party. Apply A. W. McConnell, Omemee. 3d-109-5216 A

ANOTHER SHIPMENT OF QUEBEC cook stoves. Direct from factory. Terms arranged. Phone 1906J. 3d-109-5243A

AUTOMOBILE INSURANCE
$20,000 Public Liability and Property Damage
Costs less than 3½c per day
Can you afford to be without it?
HILL WEDDELL & HILLS,
Phone 14 - - - - - - - - - 124 Hunter Street

a For Sale—General

ROTTEN MANURE, $1.50 PER LOAD. Phone 2505F. 6d-113-5252A

ROTTEN MANURE. ALSO THREE collie pups. W. Hetherington, General Delivery. 3d-109-5228A

LARGE QUARTER CUT OAK SIDE board; good condition. Apply 238 Westcott. 3d-110-5241A

HEMLOCK SLABS, $3 PER CORD. Buttings $2.50. Phone 2724. 3d-109-5234A

ALL KINDS OF SECOND HAND building material; doors, windows, bricks, stair case, 3 piece bath, lumber etc. Phone 2505F. 6d-111-5231A

TWO PLATE ELECTRIC COOKERS, $8.75. See our Quebec heaters with ovens. Goodfellow and Welch, plumbers and tinsmiths, 282 Water street. 3d-110-5250A

STEEL FISHING RODS, REELS, Shannon spinner, silver spoon trawling bait; 1 pair size 8 water proof knee-high boots; good for hunting and wading; one gent's and one girl's bicycle. Phone 367. 3d-109-5232A

WASH UP HAND CLEANSER, BEST and cheapest. Three pound tin, 50 cents. Phone 2554F. 6d-111-5198A

PHONE 1927 FOR DRY HARD Slabs, heavy hemlock slabs and body hardwood. Try our hard and hemlock slabs mixed for burning now. W. J. Fitzgerald. 26d-122-5236A

MIXED SLABS, CUT 16 INCHES, cord $7.50, delivered. A. L. Payne, Warsaw. Phone 16 r 6. 3d 114 5047A

HOME-MADE COOKING OF ALL kinds. Scobell and Conroy, 262 Hunter West. Phone 2724. 3d-108-5208A

TOP SOIL. PHONE 1880W. 12d-110-4955A

SUPER-HETRODYNE SEVEN TUBE radio set; a real bargain; must be seen to be appreciated. Phone 802, 5 Cricket Place. 3d-9,11,13-5277A

PARLOUR FURNITURE, KITCHEN chairs. Apply 563 Park St. 3d-111-5292A

WHITE IRON BED, COMPLETE. Suit campers. Phone 1314W. 3d-111-5272A

THREE PIECE PARLOR SUITE $8; tub stand $1; couch $5; folding book shelf $3; records 5 for $1. parlor tables $2 up; sideboards, round and square extension tables, fumed oak dining chairs, dressers, stands, iron beds and springs, mattress, kitchen tables, cupboard, chairs, gramaphone, rockers, easy chairs, gas plates, dishes, etc. Record exchange 10 cents. Apply 59 Aylmer, near Perry. 3d-111-5258A

FUMED OAK BUFFET, $15; IRON bed complete $6, child's cot complete with bed room chair $12; couch $2; coal-oil oven $4; drove well pump $2. Kitchen Table $2. 32 Lafayette. 3d-111-5268A

CREAM WICKER STROLLER. Phone 1605F. Apply 856 George. 3d-111-5306A

THREE BURNER COAL OIL STOVE, nearly new, $20. Phone 2873W. 387 Roger. 3d-111-5307A

GERMAN ROLLER BIRD, WORTH $25, will sell for less for quick sale. Phone 329J. 3d-111-5305A

PUNT IN FIRST CLASS CONDITION, 16 ft. long, suitable for outboard motor. Phone 1579J. 3d-111-5303A

b For Rent—Houses and Apartments.

HOUSE WITH GARDEN. 273 ROmaine. Phone 117. 6d-113-1147 B

SMALL HOUSE. LIGHT AND WATer. Phone 626W. 3d-109-5210B

LARGE BED SITTING ROOM, ALSO one bed room, central; breakfast if desired. Phone 1649J. Apply 273 Rubidge. 3d-111-5299B

b For Rent—Houses and Apartments.

7 ROOMED HOUSE, NEWLY DECorated; moderate rent. Apply 128 Bethune street. 3d-110-5220 B

HOUSE, 110 SOPHIA. MODERN, $15. Phone 1696J. 3d-111-5297B

SIX ROOM HOUSE WITH ALL CONveniences. Apply at 213 Westcott street between 5 and 7. 3d-111-5265B

NEW SEVEN ROOM BUNGALOW. All modern; garage and garden; west part of city. Apply 197 Brock St., phone 1458W. 3d-4,6,9-5142B

APARTMENT TO RENT. IMMEDiate possession. Apply Peck, Kerr and McElderry, 415 Water street, Peterborough, Ont. 3d-9,16,23-1236B

NICE BRIGHT THREE-ROOMED flat; light and gas. Phone 1270J. 3d-109-5215 B

BRICK HOUSE, 521 BOLIVAR. APply 519 Bolivar. Phone 1751W. 3d-111-5287B

NEW MODERN HOUSE, BEAUTIfully furnished, central; cheap. Phone 2867J. 3d-111-5285B

TWO ROOMS UNFURNISHED OR one large room furnished on bath room floor. 785 George St. North, phone 1435W. 3d-111-5280B

FIRST CLASS FURNISHED BACHelor apartment, also bed sitting room, hot and cold water; one block from post office. Phone 613. 3d-110-5256B

FURNISHED HOUSEKEEPING rooms; privileges. Phone 1581J. 6d-112-5233B

SIX ROOMED HOUSE, PART CONveniences, near Bonner. Apply 283 Hunter street. 3d-109-5287B

NEWLY FINISHED HEATED DUplex, 6 rooms, adults. 112 MacDonnell St., telephone 346. 6d-112-5249B

HOUSE ON HIGH STREET — TWO acres of land, stable and garage. Phone 977 r 15 or 310. 3d-109-5222B

FIVE ROOMED UPPER APARTment, heated. Apply 265 Rubidge street, phone 1405W. 6d-109-5105B

UNFURNISHED 3-ROOM BATHROOM flat. Apply 77 Smith street. 6d-112-5216 B

THREE HOUSEKEEPING ROOMS, newly decorated. Apply 168 Antrim. 3d-110-5123B

FURNISHED ROOM OR ROOMS for light housekeeping. Apply 281 Rubidge. 16d-112-4917B

COMFORTABLE FIVE ROOMED brick house, south, on Stewart, newly decorated $17 per month. Apply 585 George street. 3d-110-1177B

LARGE, BRIGHT, WELL FURNISHed bed-sitting room, with use of telephone. Central. Rent moderate. 209 London street. 3d-110-5249B

c For Rent—General

GARDEN. APPLY 650 ROGER. 6d-111-5213 C

VACUUM CLEANER. PHONE 1681F. 10d-4,6,9,11,13,16,18,20,23,255160C

A GOOD GARDEN. APPLY 266 ROmaine street. 3d-111-5291C

EIGHT ACRES, NEAR JACKSON Park, four acres, Auburn. Apply 282 Hunter. 3d-109-5239C

FOR RENT—HEATED OFFICE ON George street. Apply 437 George street. dtf-C

TO RENT—STORE NO. 374½ WATER Street; apply to 437 George street. dtf-340

No. 385 WATER STREET; SUITable for store or office; immediate possession; apply 437 George St. dtf-1607C

TWO OUTSIDE OFFICES IN BANK of Toronto building; heated; apply Bank of Toronto, dtf-1529C

FOR RENT — MODERN, HEATED Apartments; apply 437 George St. dtf-1868C

GOOD GARDEN. PHONE 2041W. Apply 492 Murray St. 3d-111-5300C

BASEMENT STORE. APPLY 174 Charlotte. 4d-112-5302C

INVESTIGATE. A GOING BUSINESS for sale. Apply 323 Water street. 3d-111-5274D

d Real Estate.

SMALL RED BRICK HOUSE. GOOD garden; cheap for quick sale; phone 1865W. 12d-6,7,9,12,14,16,19,21,26,28, 30-4289D

BRICK HOUSE ON GILMOUR ST. All conveniences, water heating, garage, finished attic, hardwood floors; very reasonable. Phone 1428. 12d-110-4940D

FOR SALE OR RENT. NEW SIX room house, water, light, furnace, large lot, small tax. Apply Hartley Ave. or phone 1946W. 6d-109-5076D

$2000 WILL BUY A COMPARATIVEly new house on Elias Avenue. Tapestry brick. All conveniences, hardwood floors, balance on easy terms. For particulars apply The Review Agency, 164 Hunter street. 26d-122-1154D

LOTS FOR SALE AT THE PINES, good location for cottages on Chemong Lake, four miles north of Bridgenorth. Apply Alex Elliott, R. R. No. 3, Lakefield, or Hall, Hall and Stevenson for references. 12d-9,11,14,16,18,21,23,25, 28,30,1,4-5264D

FINE SEVEN ROOM BRICK HOUSE. All modern, attic finished, oak floors, garage, Bolivar St. Will exchange for small housse, central. Apply Rutherford and Nugent, 282 George street. 6d-114-5291D

$500 WILL BUY A GOOD BRICK house, seven rooms, three piece bath, hot and cold water, electric light, newly papered and painted, a good lot; just off Edinburgh St three minutes from George street. Balance at low rate of interest. For particulars apply The Review Agency, 164 Hunter street. 26d-122-1153D

THE HOWDEN RESIDENCE. 27 Lansdowne street. A beautiful red brick house, four bed rooms and bath, parlor, dining room and kitchen, large roomy hall and summer kitchen, good garage, stable hen house; a large lot. Small payment down, balance on easy terms low rate of interest. For particulars apply The Review Agency, 164 Hunter Street. 26d-122-1155D

e Summer Cottages.

SUMMER COTTAGE. SIX ROOMS, completely furnished, ice house, boat house, two boats, five acres of land, situated on Stoney Lake one mile from Burleigh Falls. Rutherford and Nugent, 282 George street. 3d-4,6,9-5142E

SUMMER COTTAGE WANTED. SIX weeks, last two of July and all of August; on or near main land so we can use auto. Good grounds. Safe beach; Good fishing. Clean respectable, 5 or 6 rooms, not too close to neighbors. Send photos of cottage, beach and grounds. Will return them. Nothing considered but Stony Lake region or Buckhorn. Dr. L. K. Garis, 201 Liberty Bldg., E.E., Pittsburgh, Pa., U.S.A.

f Boarders Wanted.

BOARDERS. NEAR C.G.E. APPLY 518 Wolfe. 3d-110-5258F

GENTLEMEN BOARDERS. ALL conveniences, use of phone. Phone 1276W or 199 Simcoe street. 3d-111-5290F

ROOM AND BOARD FOR ONE OR Two gentlemen, central. Phone 948J. 6d-109-5053F

GENTLEMAN BOARDER OR TWO ladies to room together. Apply 491 Aylmer street. 6d-113-5135F

WANTED. BOARDERS, CENTRAL, all conveniences. Apply 284 Brock street, phone 632W. 6d-113-5259F

WANTED. BOARDERS. ALL CONveniences, good board, use of phone; $6.50 per week. 590 Chamberlain St. 3d-111-5270F

ROOMERS. WITH OR WITHOUT board. Also private apartment. Phone 1957F, 189 King. 3d-111-5296F

g Help Wanted—Male.

FIRST CLASS CABINET MAKER OR bench man. Apply Canadian Aladdin Co. 6d-111-5201G

FIRST CLASS SALESMAN FOR wholesale confectionery, central Ontario, married man with car preferred but not essential; state salary, qualifications and references. Box 5298 Examiner. 3d-111-5298G

Farmers' Grain Grinding.

BRING YOUR GRAIN TO US FOR honest and courteous service; we grind every kind of grain to any degree of fineness. Frank H. Dawson, 280 Water street, phone 55. m-th-3434

g Help Wanted—Male.

500 MEN WANTED TO BECOME live partners in Peterborough Exhibition. None but boosters need apply. d-tf-E

MAN TO DO FARM WORK. EXperienced preferred. Box 5286 Examiner. 3d-111-5286G

FIREMEN, BRAKEMEN, BEGINners $150, later $200 monthly (which position?). Write Railway 4821 Examiner. 30d-114-4821 G

YOU CAN EARN $10 TO $25 A week in your spare time at home writing showcards. No canvassing or soliciting. We instruct you and supply you with work. Write to day. The Menhenitt Company Ltd., 37 Dominion Building, Toronto.

h Help Wanted—Female

STENOGRAPHER WANTED. WRITE Box 1152 Examiner. 3d-109-1152H

UPSTAIRS GIRL WANTED AT once. Apply Munroe Hotel. 3d-109-1143H

REFINED GIRL FOR COMPANY IN a real good home. 266 Stewart St. 3d-111-5284H

EXPERIENCED SEWING MACHINE Operators. Only capable operators need apply. J. J. Turner & Sons, Limited. 3d-110-5248H

millinery. Good wages and permanent position to right party. Jeannette's Style Store, 290 George. 3d-111-5288H

500 WOMEN WANTED TO JOIN Peterobrough Exhibition. This is a 50-50 proposition — 500 women and 500 men wanted. d-tf-F

j Employment Wanted.

WORK WANTED. REMODELING, Carpentering, painting, roofs, hardwood floors. Phone 2221W. 3d-109-5213J

AGENTS WANTED

SALESMAN TO REPRESENT US IN Peterboro district. Will only consider written applications. Give age and complete past record. Prefer man with some experience between age of 25 and 30 years. Address Pannill Door Co. Ltd., Toronto. 3d-111-1192L

m Lost.

PARCEL CONTAINING CLOTHING. Finder please leave at Examiner. 3d-109-5217 M

SUNDAY AFTERNOON, FIVE DOLlar bill in or near St. James' Sunday school. Finder please phone 1982W 6d-112-5293M

WILL THE PARTY WHO PICKED up the fawn Pom dog with black nose, from close to river, please return to 86 Braidwood, fourth house from Lock St. Anyone harboring this dog after this notice will be prosecuted. Reward given. 3d-111-5281M

WOULD THE GENTLEMAN WHO picked up the wrist watch by the car in front of 495 Gilmour street please return to same address. 3d-110-5253M

LICENSE MARKER C40-286 WITH tail light attached. Finder please phone 1147 or 2031W. 3d-110-5255M

HOUND, BLACK AND TAN, STRAYed from the premises of C. H. Westlake, 6th Concession, Smith, on May 4th. Any information phone 990 ring 23 or write C. H. Westlake, R.R. No. 2, Peterboro. 3d-110-5247 M

t General Notice.

ALL KINDS OF SHINGLING AND lathing. Apply C. Rightmyer, 259 Reid. 6d-110-5077T

CHIMNEYS AND FURNACES cleaned, built and repaired. Phone 1605F. 26d-109-4398T

P. M. WARD, BUILDER AND CONtractor, 7 McClennan street, phone 1681J. 25d-118-4809T

Celebrate July 1 in Peterboro'

n Found.

LARGE FEMALE YELLOW COLLIE. Metal and leather collar, brass lock. Apply Dr. Johnston, phone 441. 3d-109-1158N

A GOLD WRIST WATCH. OWNER may have same by proving property and paying for this ad. W. J. Prindible, C.N.R. freight office. 3d-110-5257N

o Live Stock.

ONE PAIR OF REGISTERED YORKshire Boars, 9 and 12 months; your choice for $25.00 each; younger stock of both sexes ready to wean. Apply J. J. Duggan, Fenelon Falls. 3d-110-5211O

HORSES—COME AND SEE THEM— Almost any kind you want, including 2 4-year-old colts and 2 mares with colts. L. M. Beatty, R. R. No. 7, half mile east of Lifflock. 3d-105-5242O

p Poultry.

RHODE ISLAND RED HATCHING Eggs (well bred). Phone 2750. 6d-109-1096P

POULTRY WANTED—I AM PAYING special prices, 25 cents per pound for fat hens; S. Levine, phone 1731F. 26d-109-4402P

FOURTEEN BROWN LEGHORNS and Rooster, also Boston bull. Phone 1704F. 3d-11-5266P

q Wanted.

WANTED TO BUY. GOOD USED car. Write Box 5230 Examiner. 3d-109-5230Q

WANTED. GARDENS TO PLOUGH. Phone 2505F. 6d-111-5229Q

TWO ROOMS AND A KITCHENETTE furnished for light housekeeping; near Canadian Woollens on McDonnell St. Phone 2785. 3d-111-5267Q

WANTED A SMALL CAR; MUST BE in first class shape. Write particulars and price to Box 5214 Examiner. 3d-109-5214 Q

ALTERATION AND REPAIR WORK on gentlemen's and ladies' clothing. Cleaning and pressing. All work guaranteed. Phone 2247W. 6d-114-5295Q

ALL KINDS OF OLD JUNK AND old cars. Apply George Martin, North Monaghan, phone 2578W. 6d-110-5149Q

LIVE POULTRY WANTED. EXTRA prices paid until April 20. Please bring them into 189 Charlotte St. or call phone 771. 26d-112-4502P

ALL KINDS OF JUNK, RAGS, RUBbers, iron, copper, etc. Highest prices. D. Florence, 342 Stewart, phone 694W or 1428. 26d-113-4519Q

WANTED MEN, WOMEN, YOUNG or old. Big opening, experience unnecessary. Everybody has some idea that may make a wonderful photoplay. Your idea may mean a future for you. Particulars free. British-Canadian Pictures Co., Oakville, Ont. 26d-121-4862Q

s Used Cars For Sale.

1925 STAR BROUGHAM, LIKE NEW, balloon tires and motor in excellent condition, $595.00. Part cash and terms. 199 Simcoe, phone 1376W. 6d-111-5196S

1922 CHEVROLET TOURING CAR IN excellent running order, paint and tires good, cheap for cash. Come and make offer; must be sold. 209 Hunter street. 3d-111-5276S

ESSEX COACH, 1927. MILEAGE 1200; good as new. Phone No. 7. 3d-111-5289S

FORD COMMERCIAL TRUCK, 1926 model, fully equipped, $400. Overland touring, 1928 model, $200. Chandler Motor Sales, corner Hunter and Queen. 3d-109-1163S

FIVE PASSENGER TOURING CAR in good condition; cheap for cash at Peel's Garage, Lake street. 3d-7,9,11-5244 S

FORD CAR FOR SALE. IN GOOD condition; at a bargain. Apply phone 1494W. 3d-109-5235S

1 FORD COUPE; 1 FORD TOURING, $60.00; 2 Overland Tourings; 1 Overland 2-door Sedan, 1926; 1 Overland Coupe; 1 Studebaker Coupe; 1 Chevrolet Touring, special. Pulkinghorn's Garage, 182 Hunter street, phone 278W. 6d-110-5119S

COUNSEL FOR GRAY SUGGESTS VERDICT

Asks Jury For Manslaughter Finding Against His Client.

NEW YORK, May 9 — (Canadian Press).—Summation of the case of Henry Judd Gray was completed today and that of the case of Mrs. Ruth Snyder followed. William M. Millard, addressing the jury for Gray, asserted that Gray never struck Albert Snyder at all, and that only luck saved him from being felled by Mrs. Snyder. He asked for a manslaughter verdict.

Notice Of Court of Revision Township Of Ennismore.

Notice is hereby given that the Municipal Council of the Township of Ennismore, will sit as a Court of Revision in the Township Hall, Ennismore, on Monday, May 16th, 1927, commencing at the hour of ten o'clock, in the former, for the purpose of hearing all appeals against the Assessment Roll for the year 1927.

CHAS. PERDUE,
Township Clerk.
1d-109-1193.

DEPARTMENT OF RAILWAYS AND CANALS, CANADA
TRENT CANAL
CONCRETE DAM AT LOCK 24
Notice to Contractors

SEALED tenders, addressed to the undersigned and marked "Tender for Concrete Dam at Lock 24, Trent Canal," will be received at this office until 12 o'clock noon, standard time, on Tuesday, June 7th, 1927.

Plans, specifications and form of contract to be entered into can be seen on or after the date of this notice at the office of the Chief Engineer of the Department of Railways and Canals, Ottawa, and at the office of the Superintending Engineer, Trent Canal, Peterborough, Ont.

Copies of plans and specifications may be obtained from the Department on the payment of the sum of twenty-five dollars. To bona fide tenderers this amount will be refunded upon the return of the above in good condition.

An accepted bank cheque for the sum of $9,000.00, made payable to the order of the Minister of Railways and Canals, (or Dominion of Canada Bonds to the same amount, or Dominion of Canada Bands and accepted cheques, if required to make up the amount, must accompany each tender, which sum will be forfeited if the party tendering declines entering into contract for the work at the rates stated in the offer submitted.

The cheque or bonds or cheques and bonds thus sent in will be returned to the respective Contractors whose tenders are not accepted.

The cheque or bonds, or the cheque and bonds, of the successful tenderer will be held as security or part security for the fulfilment of the contract into which he enters.

The lowest, or any tender, not necessarily accepted.

By order,
J. W. PUGSLEY,
Secretary.
Department of Railways and Canals,
Ottawa, May 5th, 1927.
3d-9,11,14-1186

WHAT'S YOUR RATING?

Here are the answers to questions on page five.

1. A cruel school-master.
2. The city of Quebec.
3. The chest.
4. Victoria.
5. A noted literary critic and Yale professor.
6. A kind of flute.
7. 1870.
8. Hinduism.
9. Polo
10. Reputed Russian advisor to the Chinese nationalists (Cantonese).

(Copyright, McClure Newspaper Syndicate.)

Some varieties of chameleons will drink only by catching drops of moisture as they fall from leaves. be sprayed every day to keep them from dying of thirst.

NOTICE TO CREDITORS

In the Matter of the Estate of Elizabeth Ann Dunk, late of the City of Peterborough, in the County of Peterborough, Widow, Deceased.

Notice is hereby given pursuant to Section 56, Chapter 121, R.S.O. that all persons having claims or demands against the estate of the said Elizabeth Ann Dunk, deceased, who died on or about the 31st day of March, 1927, are required to send by post prepaid or deliver to the undersigned executor, or to the undersigned solicitors, on or before the 31st day of May, 1927, their Christian and surnames and addresses with full particulars in writing of their claims and statements of their accounts and the nature of the security, if any, held by them, duly verified by statutory declaration.

And Take Notice that after the said 31st day of May 1927, the said executor will proceed to distribute the assets of the said deceased, among the parties entitled thereto, having regard only to the claims of which he shall then have notice, and said executor will not be liable for said assets or any part thereof to any person or persons whose claim shall not have been received by him or by his solicitors, at the time of such distribution.

Dated this 2nd day of May, 1927.

George Milden Dobbin,
429 Stewart St., Peterborough,
Executor.
By Gordon and O'Brien,
295 and 297 George Street,
Peterborough, Ont.
His Solicitors.
4d-2,9,16,23-1087

FOR SALE

Frame House 6 rooms, 2 piece bath, furnace, garage, south; would deal on house, East City. What have you got? $2500

Brick House, central, 10 rooms. Would make double house or three apartments. Snap. $5000

Brick House, central, 6 rooms, 2 piece bath, furnace, fireplace and mantel, hardwood floors. This is new and a good buy $4800

Milk business for sale, fully equipped, three good routes doing profitable business. This is a bargain for some one wanting good business.

Store to let on Charlotte street; also large house on Aylmer street.

M STOREY.
Phone 1508 190 CHARLOTTE

Automobile Washing !

We have two high-class professional motor car washers on our wash racks.

No waiting—you don't need to phone—just drive your car in.

We positively guarantee a first-class and satisfactory job.

J. J. DUFFUS, LIMITED

DAVIS-THOMPSON COMPANY, LTD.
Insurance and General Agency
433 GEORGE ST. PHONE 40

4% INTEREST, compounded Half-Yearly, Paid on Deposits

One Dollar opens an account. Special facilities afforded Depositors for the convenient transaction of their business, and accounts are subject to cheque withdrawal.

For Sums of $100 and upwards this Company's Debentures are issued in terms of one to five years, bearing special rates of interest, depending upon the term of investment.

TORONTO SAVINGS AND LOAN CO.
435-437 George Street
Peterborough

OLIVER'S ADVENTURES

By Gus Mager

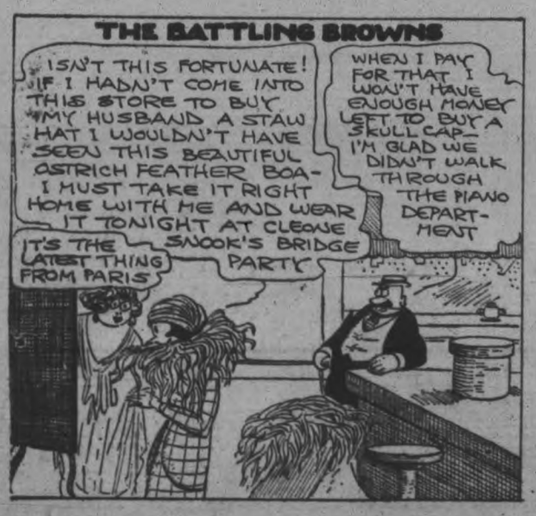

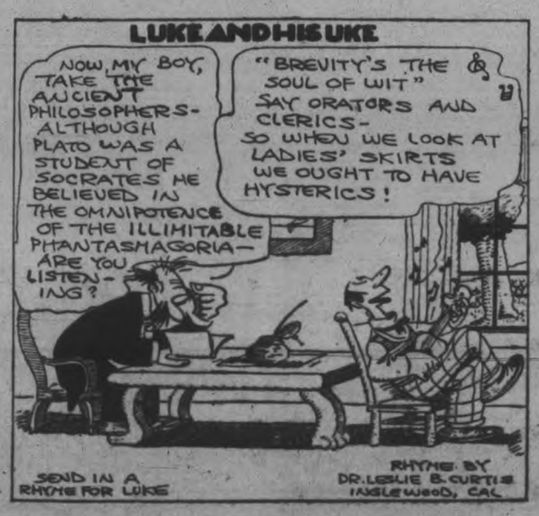

LOCALS

DR. T. P. McCULLOUGH,

Eye, Ear, Nose and Throat Specialist, 166 Brock Street. 'Phone 36-W, dtf

STORE OPEN TO-NIGHT.

E. L. Payne open to-night. Get your one cent sale bargains. 1d-109-1199

MALE VOICE CHOIR

Full practice tonight at 8 o'clock, at British Legion Hall. Be there.

DR. A. H. ALLEN,

Pyorrhoea Special, 158 Charlotte Street. Many lose perfectly good teeth. Consult before extracting. 78-Jan 30-420

BIG MINSTREL SHOW.

In P. G. Town's Hall, Douro, Tuesday, May 10th, at 8 o'clock. Admission 10c. and 25c. Come and have a good laugh. 2d-109-1175.

SWIM—Y.W.C.A. POOL.

Open Monday evening. Lessons: Seniors 7 p.m. Advanced 7.30. Swimmers 8 p.m. Juniors, Babies, School Girls, Seniors and Ladies. Register now. 1d-108-1182.

PAPER COLLECTION.

The Catholic Women's League will hold a paper collection on Thursday next. Parties having papers please phone 230, 1413W or 1621J. 2d-110-1195

DON'T MISS IT!

Every Tuesday, Thursday, and Saturday, if the letters get through on time, Paul Adams will tell readers of The Examiner about the battlefields where Canada fought—as they are to-day. dtf

QUEEN MARY HOME AND SCHOOL ASSOCIATION

Will hold their regular business meeting tomorrow night, Tuesday, May 10th, in the Kindergarten room. Everybody cordially invited. 1d, 109, 1187

KING GEORGE'S HOME AND SCHOOL ASSOCIATION

Will hold on open meeting Tuesday, May 10th, at 8 p.m. All mothers and members are asked to attend. Rev. Mr. Paterson will speak. Programme and silver collection. Refreshments will be served. 1d, 109, 1188

LINDSAY PRESBTERIAL.

The second annual meeting of the Lindsay Presbyterial of the United Church will be held in George street United Church, Peterborough, Tuesday, May 10th, afternoon at 2 p.m., and evening; and on Wednesday, May 11th, morning and afternoon. Public cordially invited. 3d-109-1141

WHEN PACKNG FURS.

and woollens away for the summer use Parke's Killmoth Crystals for sure protection. These crystals develop a gas that is fatal to moths, yet harmless to human beings and is the most effective protection that is known. 25c, 50c and 75c per can. Bond's drug store, George and Hunter streets.

ASSEMBLY HALL
(332½ George St.)

Evangelist R. Telfer of Toronto will d.v. preach the Gospel on Sunday at 7 p.m. and each night next week, except Saturday, at 8 p.m. A hearty invitation is extended to all to attend these meetings.

WATCH THE KIDNEYS

Fatigue and that tired feeling is the result of poison in the blood. When the kidneys fail to remove this poison from the system it leads to backache, rheumatic pains and sometimes to that fatal ailment known as Bright's disease. When this condition exists, don't delay, go to your druggist and get a box of Dr. Banta's Kidney and Rheumatic Pills and they will quickly correct the cause of your trouble.

Mr. Arthur Pinch of Smith Township states that Dr. Banta's Kidney and Rheumatic Pills give him more speedy relief than any other preparation that he had tried.

SANITARY ICE SUPPLY
ICE
PHONE 147
TICKETS ... CONTRAC

The Fulcord Wood Yard—Hard and Soft.

RING 2083 FOR JUNK SERVICE

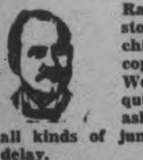

Rags, rubber tires, old stoves, worn-out machinery, horse hair, copper, brass, zinc, lead. Wood ashes removed quickly from cellars and ash houses. Bags and all kinds of junk removed without delay. 26d-132

W. GORDON HALL
Electrical Contractor
Wiring and Repair Work
PHONE 1403W

FOR GENTLEMEN HAIR BRUSH CUT
LADIES' HAIR SHINGLE
Try my new Evelc Electric Machine. Makes the hair even and exceptionally smooth—no other device will do same style.
M. COOPER
Barber and Toilet Preparations
309 George Street South
6d-110-1118

ICE CREAM SODAS.
Sundaes, Egg Drinks, etc., dispensed with skill at the most up-to-date Soda Fountain in town. Frigidaire throughout at the Paragon.

Y.W.C.A. ANNUAL MEETING.

Friday, 8 p.m. Special programme. All senior members and friends of the Association cordially invited. 1d-109-1196

RUMMAGE SALE.

St. Andrew's Ladies' Aid will hold a Rummage Sale in the store next Grand Opera, Saturday, May 14th. Doors open at 9.30 a.m. 'Phone 365-W or 1189F, and parcels will be called for on Friday. 3d-9,11,12-1191

CARD OF THANKS

Mr. Walter S. Hamblin and family desire to thank their many friends and neighbors also De Laval and Prudential Life staff for floral tributes and kindness shown them in their recent sad bereavement.

ST. GEORGE'S CHURCH

The Women's Guild are holding a Talent Tea at the Rectory on Thursday, May 12th, from 3 to 5, and from 7 to 9. Musical program. Come and help us. 1d, 109, 5279

DEFECTIVE EYESIGHT.

Is responsible for many of the ills of humanity. It reduces efficiency. Eyes that are overtaxed retaliate — they cause headaches. Your eyesight is your most precious gift— protect it and it will protect you. See W. H. Lacey, Optometrist, 410 George St. For evening appointment, 'Phone 1160, 1084-J.

ALL SAINTS' CHURCH

Monday—Tennis Club organization meeting, 7.00 p.m.

Tuesday—W. A. Business meeting, 2.30 p.m.; evening branch, 7.30.

Wednesday—Rector's Bible class, 8 p.m.

Thursday—Choir practice, boys 6.45; full choir 7.30. Special rehearsal of music for Confirmation service.

NOTICE.

A business meeting of the Ladies' Lawn Bowling Club at Mrs. Perry's, 160 Brock street, Tuesday, May 10, at 8 p.m. The club is open for a few more members for afternoon or evening bowling. Anyone wishing to join please phone secretary, Mrs. Miller, 2090M. Applicants must be sponsored by a member of the club. 1d109-1194

CANADIAN GIRLS IN TRAINING.

All Canadian Girls in Training are especially invited to the annual meeting of the Young Women's Christian Association, Friday evening, to hear Mrs. A. Kingswood, of Toronto, speak on "My Ideal Canadian Girl." 1d-109-1198

Y.W.C.A. WEEK'S ACTIVITIES

The two main items of interest for this week at the Y.W.C.A. are, the Annual Meeting of the Association, which will be held Friday evening, and to which all friends of the Young Women's Christian Association are most cordially invited; and the Opening of the Swimming Pool.

Annual Meeting promises to be very interesting. After the reports of a successful year's work, and the business of the meeting, Mrs. A. Kingswood of Toronto, will give an address on "My Ideal Canadian Girl." This talk will be most interesting to all girl members, and is most appropriate in view of Canada's Celebration this year. There will also be musical program and numbers from the Gymnasium Pageant, and refreshments.

Swimming — The "Y" Swimming Pool opens this week, and every girl of the city will now have an opportunity of learning to swim or enjoying a refreshing plunge. The new filtration plant has been installed and everything will be in readiness for a busy and happy season in the pool.

Monday, 6.30 to 8.—All Seniors wishing to learn to swim are asked to meet the swimming instructor and arrange for further classes.

Tuesday— 2 p.m., Swimming pool open for swimmers; 4.30, Swimming lessons for Babies and Juniors; 7.00, Swimmers; 8.00, Gymnasium Class for Senior School Girls. Advanced Class, Elementary and Dancing Classes.

Wednesday—10 to 12, Swimmers; 4.15 Gymnasium Class for Babies' Rhythmic and Junior Dancing Class; 4.30, Swimming, Junior Boys. 5.00, Swimming lessons, Business Girls. 7.00 Life Saving Class. 8.00, Advanced Life Saving.

Thursday—10 to 11, Ladies' Swimming Lessons. 11 to 12, Ladies' Advanced Swimming Lessons. 7.00, Senior Swimming Lessons.

Friday—10 a.m., Ladies' Life Saving. 11 a.m., Ladies' Swimming Class. 4.30, Junior Life Saving. 5.30, Senior School Girls' Swimming Lessons. 8.00, Annual Meeting.

Saturday — 10.00, Swimming Party for all Babies, Juniors and Intermediates who took part in the Gymnasium Pageant. Please bring suits, towels and caps. Refreshments served. 1d, 109, 1197

WEDDING BELLS.

SHEPHERD--SEYMOUR.

At the Salvation Army Windsor No. 1 Citadel, by Adjutant Wallace Bunton, on Thursday, April 28th, 1927, at 8 p.m., Miss Ella Seymour, of Newfoundland, formerly of Peterborough, was united in the holy bonds of matrimony to Sidney Edgar Shepherd, of Sunderland, Eng.

The bride, dressed in the Salvation Army uniform, wore a corsage bouquet of Columbia roses. The bridesmaid, Miss Olive Foy of Peterboro, dressed in uniform, also wore a corsage bouquet of roses.

Mr. Albert Shepherd, brother of the groom, acted as groomsman.

The wedding march was played by Miss Jean Bunton.

After the ceremony a banquet was served to 65 guests.

The bride was the recipient of many beautiful and useful gifts.

Mr. and Mrs. Shepherd will reside in Windsor.

AFRICAN BIRD FADES IN RAIN

Brightly colored when the sun shines, the feathers of an African bird recently studied by Dr. I. Krumbiegel, German biochemist, become a sad spectacle when wet by the rain. The brilliant hue of its red feathers faded to a pale pink. Food the bird eats probably supplies minute quantities of the natural dye's ingredients, says "Popular Science Monthly." Known as turacine, the dye is a compound containing copper.

Wedding Gifts

If you have a wedding gift to buy in the near future, you will do well to look over our stock. We have just received a shipment of new and beautiful pieces of silver. These are all new patterns and very useful and of the very best quality. Every Wedding Gift is nicely boxed or packed for mailing. Ask to see these pieces:

Bread Trays
Cheese and Cracker Dishes.
Comports.
Bon-Bons.
Casseroles and Pie Plates.
Rose Bowls.
Flower Baskets.
Carving Sets.
Also all patterns in Flatware.

WARNE BROS.
DIAMOND HALL
'Phone 880
349 GEORGE STREET.

Dog Catcher Loses Out; Someone Frees Five Dogs

The official dog catcher on Saturday night had five dogs locked up in the pound, but on Sunday morning three had disappeared and by night the other two had been taken. Mr. Pengelly had the gate padlocked and each dog tied with a chain, but that did not stop those who let the dogs loose.

WITNESSES FAIL TO ATTEND PROBE

Counsel Urges That Steps Be Taken To Force Their Attendance.

HAMILTON, Ont., May 9 (Canadian Press) — Unless Mr. and Mrs. Rocco Perri of Hamilton turn up here to give evidence, the Royal Customs Commission will be asked "to take proceedings" to bring them here. Mr. and Mrs. Perri, who were examined in Toronto, are still under subpoena, but their solicitor, according to N. W. Rowell, K.C., has failed thus far to locate them. Mr. Rowell announced that A. F. Healy, former member of the House of Commons for North Essex, had wired him that he would appear at the Hamilton sittings and give evidence.

Counsel also stated that unless A. C. McAdam of Vancouver arrived he would ask that he be declared to be in contempt of the Commission and further steps taken to bring him to give evidence. Mr. McAdam has been ordered to appear for some time and has failed to turn up.

NEW MIMEOGRAPH IS NOW INSTALLED

Chamber of Commerce Prepared To Turn Out Duplicate Letters.

A mimeograph machine to be used for public stenography, has recently been installed in the Chamber of Commerce, which is automatic, and modern in every respect. This is the first machine of this nature to be installed in Peterborough and Frank Stinson, secretary of the Chamber of Commerce, expressed his wish to The Examiner this morning that all who required this kind of work done would take advantage of this excellent method of turning out mimeographed letters.

Business men may also go to the Chamber of Commerce building and dictate their letters to efficient stenographers, who ,after transcribing their notes, will produce as many copies as required on the machine. The machine is operated by hand, but copies may be turned out at any speed by merely turning the handle faster.

When the mimeograph form is made up on the typewriter it is placed on a roller which passes over the blank paper as it is driven through and makes the impression, thus as many copies as are required are printed.

This work is done at a minmum cost, for the time and work the machine saves the user. The complete equipment was installed at a cost of one hundred and twenty-five dollars.

OBITUARY.

A. W. CAMPBELL

OTTAWA, May 9 (Canadian Press) —A. W. Campbell, federal commissioner of highways, died here this afternoon after a few days' illness.

JAMES WILSON.

The death ocurred this morning of James Wilson of Otonabee, in his 87th year.

He leaves to mourn his loss his sorrowing wife and three sons: E. Roland of Peterborough, and Robert A., and J. Allen of Otonabee. He also leaves three daughters, Mrs. C. C. Munro of Winnipeg, Mrs. Dr. Christie of Vancouver, and Mrs. J. Davidson of Peterborough.

The funeral will take place on Wednesday at 2 p.m., from his late residence to the Little Lake cemetery, the Rev. G. J. Bousfield of St. Luke's church, officiating.

GARDINER TELLS OF WHEAT POOL

Outlines Rapid Strides of Saskatchewan Farmers in Marketing.

URGES SIMILAR MEANS.

KANSAS CITY, Mo., May 9.—By C. P.)—Outlining the rapid strides made by the farmers of Saskatchewan in the field of co-operative marketing, Hon. James G. Gardiner, premier of Saskatchewan, addressing the International wheat pool delegates in conference here to-day, suggested that agriculturalists in other countries might benefit to even a greater extent than the Canadian farmer, if the producer placed greater reliance upon his ability to handle his own affairs.

"Whether the wheat pool remains a permanent method of marketing or not, it has proved a godsend in the form of a steadying influence in the province of Saskatchewan. It has caused us to look to the future with renewed optimism and a spirit based upon the confidence inspired by having done something worth while for ourselves," Mr. Gardiner said.

Measured by cost of shipment and percentage of crop which is exported, Saskatchewan, he asserted, was farther removed from its markets than any other of the great wheat producing areas of the world. The province had produced as much as 271,600,000 bushels of wheat in one year, with a population of 800,000 and an acreage of 12,700,000. This, he pointed out, was an average of 21 bushels per acre or 340 bushels per head of population. Of that amount, 241,000,000 bushels had been exported, the greater part of it going to Liverpool. About 80 per cent of the farmers in Saskatchewan and about the same percentage of the acreage was signed up in the contract wheat pool.

"In other words," Premier Gardiner said, "our people are sold to the contract pool and the government of the province agrees with them that it is necessary to continued prosperity within our province. I admit that Saskatchewan is so situated that it will find the pooling method more essential to its continued prosperity than any other wheat growing province or state.

"We are situated in the very heart of a great continent, two thousand miles from the sea in any direction where a port can be found from where to ship our wheat to foreign markets. We are completely shut off from what otherwise would be a natural market in your country by a tariff which is even more disastrous to us than the long haul to Europe. That, however, is your business, but it is nevertheless our disadvantage."

The grain belt of western Canada, the speaker explained, was comparatively new. From 1905 to 1925, the three prairie provinces of Manitoba, Saskatchewan and Alberta, were populated by newcomers from all parts of the world. Most of these, he said, had been young people, willing to work, but with little financial backing.

These settlers, Mr. Gardiner said, would file on a homestead, put what little money they had into a shack, and a yoke of oxen, and then make for the nearest town to get equipment. When fall came the creditors naturally wanted their money, while the farmers were anxious to meet their obligations. They could not get a dollar for their wheat until it was in the elevators, so the farmers were compelled to throw it into the lap of any organization that would take it and give them a price, Mr. Gardiner said.

All this mad rush of the pioneering days, the speaker added, caused the Canadian farmers' organizations and governments to throw around the trade, regulations and restrictions for the purpose of preventing dishonest practices. These restrictions, he believed, had merely added to the cost of handling.

"I believe that behind most of the fortunes made in the west in the grain trade will be found a combination of two sets of circumstances," Premier Gardiner declared. A man with obligations, very little money at hand, but a crop of wheat, provides one party to the condition. An organization with good financial backing, storage facilities and a willingness to carry the risk, which holding wheat for months entails, provides the other. But the organizations which undertook to carry the risk endeavored to get a margin which transferred all the risk right back on the shoulders of the producer. They did this by holding the price at a point where there was little, if any, chance of them doing worse than breaking even and if things went in the opposite direction they made a real thing.

"We attempted to meet the situation by forming our own elevator companies. In Saskatchewan we had the Co-operative elevator company. They did business under the same method as the line elevators. I think they forced the other companies to play the market on a little closer margin but that was about the extent of their effectiveness.

"Into the midst of this condition was thrown the wheat pool idea with all the enthusiasm that Aaron Sapiro can command. It came at a time when our farmers were downhearted. They grasped it with that eagerness which is always noticeable when individuals are nearing the point of despair. They held it fast. They put it over."

ONE DYKE HOLDS FLOOD FROM DELTA

Sugar Bowl Area Of Central Louisiana Threatened By Waters.

NEW ORLEANS, May 9. — Canadian Press. — "The sugar bowl" of Central Louisiana, was threatened with inundation to-day as the flood waters of the Mississippi River, surging from six dyke crevasses in the northeastern part of the state, piled up against the Bayou des Glaises levee seeking an oulet to the sea. A funnel shaped stream covering thousands of square miles of the delta of northeast Louisiana poured its strength into the backwater that already subjected the Bayou Des Glaises levee to an enormous pressure. Federal and State Engineers feared that the dyke could not hold.

Celebrate July 1 in Peterboro'

HALF ACCOUNTS NEVER AUDITED

Sales Tax Clerk of Hamilton Says "Lack of Help" is Reason.

PROBE COMMENCES.

HAMILTON, Ont., May 9 (Canadian Press).—The accounts of one-half of the 637 sales tax licensees in Hamilton have never been audited, the Royal Customs Commission was told this morning.

"Lack of help" was given as the reason for this condition of affairs when H. J. Kirkpatrick, Senior Sales Tax Clerk, was on the stand. "This condition should be reported to the Minister." Chief Commissioner Brown declared.

"Is it, in your opinion, a satisfactory state of affairs," he asked the witness. "No, very unsatisfactory."

"Have you discussed the matter with your collector?" "Yes." Mr. Kirkpatrick explained that the auditors of sales tax accounts came directly under the chief inspector at Ottawa.

The exceptional qualifications of Port Maitland as a point for liquor export to the United States were discussed. That it was used by many distillers and brewers was stated to the commission by F. J. Quinn, former acting sub-collector at Port Maitland.

"To what ports do boats coming for liquor clear?" asked Mr. Calder.

"Toledo, Erie, Cleveland," said the witness.

He explained that the beer and liquor were shipped from the breweries and distilleries to Port Maitland by the carload. Then the carload lots were broken up into smaller lots to go into boats.

"Some of the vessels calling for the liquor are high-powered speed boats carrying only about forty cases," said Mr. Quinn. Railway cars remained there twenty-four hours at a time, he said, and it was impossible for the single officer on duty to watch the liquor all that time. The commisssion was informed that the number of permits for the manufacture of home brew in the Hamilton district was approximately 10,000.

PLAY AT CAVAN.

Lily Lake Dramatic Club To Put On Play On Tuesday.

A play entitled "Kentucky Belle" will be given in Cavan Community Hall on Tuesday evening, May 10th, 1927, at eight o'clock, under the auspices of the Women's Institute by the Lily Lake Dramatic Club, who will also give a good programme of music, drills, recitations, etc.

In the afternoon of the same day the Women's Institute will hold a Bazaar from two o'clock at which there will be a parcel post booth and afternoon tea will be served.

Everybody is invited to come and have a good time.

IN MEMORIAM.

HUSK: — In kind and loving memory of our dear mother, Mrs. Albert E. Husk, who passed away May 9th, 1909:

In Zion cemetery softly sleeping,
Where the flowers nod and wave,
Lies our dear mother, we loved so dearly,
In her lone and silent grave,
Our hearts are full of sorrow,
And tears have dimmed our eyes,
But we shall meet you once again
In the home beyond the skies.
Farewell dear mother,
Your life is passed,
We loved you dearly to the last.
In life we loved you dear mother,
In death we do the same,
And Christ shall bind
That broken link when we meet again.

—Sadly missed by her daughters Hazel and Mabel.

Mining Market Weak In Dull Session To-day

TORONTO, May 9. Canadian Press. — Business suffered depression on the Toronto mining exchange to-day and little was done. The market was weak and declines were general. Argonaut Consolidated lost 3½ at 51½, Barrie Hollinger was down 1½ at 35; Chaput Hughes declined ½ at 11, and Dupont was down ⅝ at 84¼. Potter Doal was also weaker, dropping 2 at 30. Among the higher issues were Grover Daly, up 5-8 at 10⅝; Geld Sill mines, up 2 at 38, Kirkland Hunton up ½ at 23¾, and Kirkland Lake up 1 at 148. Macassa gained 4 at 34. There was little change in the balance of the list. Total sales amounted to 479,732 shares.

Unfavorable Weather Sends Wheat Prices Up

CHICAGO, May 9 (Canadian Press) —With unfavorable weather both north-west and south-west, wheat averaged higher to-day during the early dealings. Large world shipments and relatively unresponsive Liverpool quotations failed to act as an offset. Opening at ¼ cent decline to 3-8 advance, wheat sagged a little more in some cases but then scored moderate gains all around. Corn, oats and provisions were easy, corn starting at 1-8 to 3-4 cents off and subsequently holding near to the initial range.

Opening prices were: Wheat, May 142; July 136. Corn, May 79 1-8, July 83 7-8. Oats, May 48 3-8, July 49 1-8.

New York Market Strong; Many Causes For Increases

NEW YORK, May 9 (Canadian Press)—Continued easy money, satisfactory trade news, favorable trade predictions, and heavy investment buying all contributed to a pronounced demonstration of strength in today's stock market. National Biscuit was particularly buoyant, soaring over eight points to a new high of 137. Higher prices for South Western Railroad shares followed bullish demonstrations in St. Louis and San Francisco and Texas and Pacific, which rose three and 4 1-2 points respectively. The revival of reports of new railway lineups in the northwest were associated with an advance of Chicago and North-western to 89, a new high price. The expectation of another extra cash dividend on General Motors stock the latter part of the week and squeezing of short interests in Hudson Motors, which went up three points, contributed a good tone to motor and accessory shares. Public Utilities varied. A number again establishing new peaks for the year.

Declines In Majority On Toronto Exchange

TORONTO, May 9 (Canadian Press)—The general list on the Toronto Stock Exchange to-day was weak and the declines out numbered the losses to some extent. International Nickel was the leader in point of activity and declined 3-4 at 58 1-2. Arnold Bros. was 1-2 lower at 17, Atlantic Sugar declined 1-4 at 31 1-4, and McKinnon Volting Trust was 3-8 lower at 25. There was little business transacted, the majority of trading being done in a few of the larger issues. Kirkland Lake gained two on the unlisted market at 148 while Hiram Walker gained 1-4 at 48. Gooderham and Worts was down 1-4 at 59 1-4. American Oil was 1-4 higher at 27.

BIRTH

THOMPSON.—To Mr. and Mrs. W. E. Thompson, 125 Hazlett, on May 8th, at Nicholls Hospital, a son.

GRAHAM.—To Mr. and Mrs. Leslie Graham, 549 Sherbrooke street, on May 5th, 1927, a son (George Garnet Leslie).

RELIABLE USED CARS
CLEARANCE OF USED CARS
We have an attractive list of USED Cars of various makes and styles.
All are being cleared out at SPECIAL PRICES.
It will be a pleasure for us to show prospective buyers our stock with no obligation to buy.
J. J. DUFFUS, LTD.
DISTRIBUTORS: WHIPPET, WILLYS-KNIGHT FINE MOTOR CARS
Counties: Peterboro, Northumberland, Durham, Victoria and Haliburton.

Bowling To-Night
AND EVERY NIGHT
You are cordially invited to participate in this pleasant, healthful recreation in our Recreation Academy.
COME AND BRING YOUR FRIENDS
J. J. DUFFUS, Limited

G. A. Borland DRUGS
Borland's Drug Store
228 Charlotte Street—4 Doors from Aylmer
RUN DOWN?—USE A SPRING TONIC
TRU-BLOOD .... $1.00 | HUSKY $1.25
Gallagher's Blood Purifier .... $1.00 | Burdock Blood Bitters $1.00
Beef, Iron & Wine, $1.00 | Tanlac $1.00
Sulphur, Cream Tartar and Molasses 25c
IF IN A HURRY—PHONE 274 — FAST DELIVERY.

THE EVENT YOU HAVE BEEN WAITING FOR
RYE'S PAVILION
Will Open Tuesday, May 10th
DANCING 9 TO 12
LOGAN'S MERRY MAKERS ORCHESTRA
2d-109-1179

LOCAL CRICKET CLUB VICTORS

Grove School Boys Lose Return Game By 56 Runs.

SPLENDID FIELDING.

Peterboro cricketers gained an easy victory over the Lakefield Grove School on Saturday afternoon, winning by 56 runs. Peterboro won the toss and opened the batting with Dunkerley and Garbutt to the bowling of McKenzie and Peck, Jr. Runs came slowly. With the score at 8, Garbutt was bowled in playing forward to a short-ptched ball. F. Dyer came in and soon started scoring, and the total was taken to 23 before Dunkerley was given out l.b.w. Thorpe followed, but after scoring six runs, was well caught in the outfield. Monkman, R. Dyer and Jefferson were also caught after adding to the score. Hammond and Ryland added 16 runs for the eighth wicket, the former making top score of the match. The innings finally closed for 78 runs.

The tea interval was then taken.

On resuming, Lakefield opened their innings with Robertson and Griffiths to the bowling of F. Dyer and Elliott. The first wicket added 10 runs, when Dyer cleaned bowled Robertson. Wth only 2 more runs added, Griffiths was caught in the outfield by Dunkerley. Of the remaining batsmen, Roulter was the only man who could stand up aganst the varied Peterboro bowling, the side beng all out for the low score of 22 runs.

F. Dyer took 3 wickets for 5 runs, Elliot 2 for 11 runs, Thorpe 2 for no runs, Dunkerley 1 for 2 runs, and Ryland 1 for no runs.

The bright feature of the game was the splendid fielding of the Lakefield boys. All the catches that were offered were accepted, and it was their brilliant work in the field that kept the Peterboro score under the century.

Thanks are due to the ladies who kindly served the refreshments. Charlie Coleman, in his capable manner, supplied the necessary eatables. Quite a number of spectators witnessed the game, and there is no doubt that the Oval and its surroundings will assist considerably in boosting this fine summer sport.

Grove School, Lakefield.

Robertson, b Dyer (F.)	5
Griffiths, c Dunkerley b Dyer (F.)	7
Peck, Jr., c Thorpe b Elliot	1
Peck, Sr., b Dyer	1
McKenzie, b Thorpe	0
Smith, c Barton b Elliot	0
Bagg, c Dyer (R.) b Dunkerley	1
Pringle, b Thorpe	0
Boulter, not out	6
Leggat, b Dunkerley	3
Dawson, c Thorpe b Ryland	0
Extras	1
Total	22

Peterboro C.C.

Dunkerley, lbw. b Peck, Jr.	8
Garbutt, b McKenzie	4
Dyer (F.), b Peck, Jr.	11
Thorpe, c Boulter b McKenzie	6
Monkman, c Leggett b Peck, Jr.	7
Dyer (R.), c Bagg b Peck, Sr.	3
Elliot, c Bagg b Peck, Sr.	4
Jefferson, c Bagg b Peck, Sr.	8
Hammond (D.), run out	16
Ryand, not out	7
Barton, b Robertson	1
Extras	3
Total	78

Peterborough C. C. members and others wishing to join the club, please remember that practice nights are Mondays, Wednesdays and Fridays at the Oval, at 6.15.

15 to 30 drops of Seigel's Syrup relieves all forms of indigestion and dyspepsia. You'll swear by it once you have tried it. Any drug store.

DOCTORS ADVICE TO THE SICK

Wash Away All Poisons in Stomach, Liver, Kidney and Bowels Before Breakfast

To feel your best day in and day out, no more headaches, indigestion, gas on stomach, bilious attacks, rheumatism, kidney pains, bad breath, you must bathe yourself inside. Start today by taking one Tanol Calomel tablet before meals or two at bedtime, then next morning drink a glass or two of hot water to wash from the stomach, liver, kidney and bowels all the previous day's waste, poison and toxins before more food is taken in. Get a few Tanol tablets from F. C. Weber, Charlotte street, Peterborough. They are harmless to take, do not nauseate, no bad after effects, no salts or seidlitz next morning, like ordinary calomel. Then you can eat better, sleep better, work better, think better and look better. m-t-s.

HOME BUILDING
Call or phone for plans and estimates on Houses, Garages, etc. Insulated houses a specialty. Houses built on monthly payment plan.
A. B CUNNINGHAM

Telephone 790 When You Want Your
PIANO OR ORGAN TUNED
Player Pianos a Specialty
All Work Guaranteed
W. H. CUNNINGHAM
500 Weller Street

Fresh Norwood Creamery BUTTER lb. 40c
Scotch Mints, lb. 25c
2 Dozen Oranges 35c
2 lbs. Dutch Setts 35c
5 Somme Soap 24c
Boyle's CASH & CARRY GROCERY
FIVE STORES

Modern inventions, closer work for the eyes, increased eyestrain. This is "The Age of Eyestrain."
M. J. ROCHE
Eyesight.
188 Charlotte St. Phone 422

LAWN MOWERS
Universal, Baldwin, and Maple Leaf—all new models—just received.
Allowance made on your old mower in exchange if desired. Mowers Sharpened and Repaired in a proper manner.
MILLARD'S
Bicycle and Machine Shop
223 HUNTER ST. - 'Phone 234

TURN YOUR OLD LAWN MOWER IN ON A NEW ONE
AT TAYLOR'S
Lawn Mowers sharpened $1 each
221 Hunter St. W. 'Phone 109-J

The Auto, Electric and Radio Repair
'PHONE 802
We test and repair generators, starting motors, coils and radio sets.
5 CRICKET PLACE.

$125 Enables you to Control for 30 Days
100 Shares of most any Listed Stock
To learn about Profit Possibilities of Option Trading, write for copy "Put and Call Trading Explained"—just off the Press.
BRYANT & Co. 84 St. Francois Xavier St.
MONTREAL
Oldest Established and Largest Reliable Option Dealers in Canada
4d-4,6,9,13-1115

Farmer's Need
WIRE FENCING OF ALL KINDS
CULTIVATING MACHINES, etc.
PLOUGHS, HARROWS
SEEDING MACHINES
PUMPS, WATER SUPPLIES
WASHING MACHINES
MOTOR OILS FOR CARS, etc.
A Call Will be to Your Advantage
W. J. DAVIS
Dealer in Implements, Etc
379 Water Street.
Phone 1329

HOME EDITION

The Evening Examiner

IF IT WILL HELP PETERBOROUGH AND DISTRICT, THE EXAMINER IS FOR IT

VOL. LIX., No. 109 — PETERBOROUGH, TUESDAY, MAY 10, 1927 — PRICE THREE CENTS

PROBABILITIES
Fresh Southeast to Southwest winds. Warmer and Unsettled, with Local Showers. Wednesday—West to South west Winds, partly cloudy with scattered showers and becoming cooler.

No Word Heard From Airmen on Atlantic Flight

CITIZENS WORK TO BANK LEVEE AGAINST FLOOD

Labor Day and Night To Put Sandbags at Weakened Spots.

SITUATION CRITICAL.

New Orleans Out of Danger, But Waters Threaten Valley Points.

NEW ORLEANS, May 10 (Canadian Press)—While the capped billows of the Mississippi cut deeply into the levees along a fifty mile front north of Baton Rouge yesterday and last night and to-day, hundreds of laborers were sand bagging the weakened spots. Along the Bayou des Glaises levee, where the danger has centered for several days, 600 citizens were fighting the flood. As the situation there hourly grew more critical, Major John C. Gotwals, engineer in charge of the rescue fleet with its base at Natchez, Miss., announced that all boats in his area except those needed for transportation of food and supplies would be concentrated in that section.

Throughout the lower valley tension was increasing and patrols were more vigilant. New Orleans was considered out of danger. Thousands of persons in the valley between New Orleans and Old River were still menaced, however.

BODY FOUND IN TRUNK.

Scotland Yard Officials Have Gruesome Mystery To Solve.

LONDON, May 10 (Canadian Press).—The discovery of a dismembered body of a woman, apparently thirty years of age, in a trunk in the baggage room of Charing Cross Station, provided the police of Scotland Yard with a gruesome murder mystery to solve.

A railway porter stated the trunk was brought to the station about five days ago in a taxi cab by a man between 30 and 40 years of age. He said he could identify him.

Wedding Guest Joker Handcuffs Bridal Pair

SAN FRANCISCO, May 10.—As the preacher pronounced them man and wife M. G. Brown and Edna Carruth, Oakland, heard a sharp click and felt cold steel on their wrists. They had been handcuffed together by George V. Tredhope, Jr., a wedding guest with a penchant for wedding jests.

The young couple, after an hour or so of unavailing effort to remove the handcuffs, repaired to the Oakland police station for assistance. The officers succeeded in unlocking the manacles and the bridal couple left to look for George.

FACE TRIAL ON THEFT CHARGE

Two Brothers Accused Of Stealing Fourteen Chickens Plead Not Guilty.

WANTED IN BELLEVILLE.

William Nicholson of Dummer township pleaded not guilty this morning in police court to a charge of stealing fourteen chickens from the farm of Roland Dixon in the township of Otonabee. He will come up for trial along with his brother Pearse, who is arraigned on the same charge, on Friday before Magistrate O. A. Langley in County Police Court.

Pearse was arrested some weeks ago and has been held in the County jail until his brother was arrested as he was a material witness in the case. When this case is disposed of the provincial police in Belleville are wanting the two brothers on a similar charge as it is claimed they stole eighty-two chickens in one week between Belleville and Madoc and sold them in this city. It is understood that William has already acknowledged this latter theft.

"CHAMP" IS DEFEATED.

VANDALIA, Mo., May 10. — This city will not have a dictator. D. H. Boatman was almost everything but mayor, and sought that office too. But the voters decided that the offices of city marshal, city collector and constable were enough, so they defeated him in the mayoralty race.

The attempted transatlantic flight of the French aces, Nungesser and Coli, is illustrated in the map herewith. From Havre to Newfoundland is roughly about 2,800 miles. The liner Stockholm, as is shown, was the only ship known to be in the path of the transocean plane. CENTRE is Coli, the one-eyed navigator, LEFT and RIGHT is Nungesser, the handsome ace, who is the pilot. Both are missing, and ships fail to report having seen the plane.

Whale Chewed 80 Feet Out Of Alaskan Cable

WASHINGTON, May 10 (Associated Press).—The whale which interrupted traffic on the Alaska cable early in April, chewed up so much of the cable that an 80-foot replacement was necessary to restore communications.

A report reaching the War Department and just made public, said that when the cable ship Delwood reached the scene and pulled up the cable, a 20-ton whale, 28 feet long and about 19 feet in girth, was found trapped in coils of the cable that had become wound about its lower jaw and tail.

W.M.S. MEETS IN CITY TO-DAY

Annual Meeting of Lindsay Presbyterial Opens This Afternoon.

GOOD SPEAKERS.

The second annual meeting of the Lindsay Presbyterial of the Women's Missionary Society of the United Church takes place in the city to-day and to-morrow, with sessions which commenced this afternoon and continue this evening and tomorrow morning, to a conclusion to-morrow afternoon. The meetings take place in George Street United Church, and about two hundred ladies are expected as delegates from the district. This afternoon's meeting was mainly of a business and routine nature, as will be to-morrow's meetings. This evening, words of welcome from the Presbyterial and from the Mayor will be extended, and an inspirational address will be given by Miss Susie Smythe, who is affiliated with All People's Mission of Hamilton. Another speaker of interest will be Mrs. Forbes of Weston.

Elizabeth Pechy, the famous Hungarian prima donna, has been appointed an officer of Academie Francaise.

MOTHERS WAIT ANXIOUSLY FOR WORD OF FLIERS

Mme. Nungesser Confident Son Will Reach Shore Safely.

PARIS DISAPPOINTED.

Reports Of Arrival at New York, Received Yesterday, Wildly Acclaimed.

PARIS, May 10 (United Press).—Two mothers waited anxiously today for news of the French trans-Atlantic fliers. The mother of Charles Nungesser said she was fully confident her son would reach America.

"Even if we are without new for two or three days I will still believe in his success," she said.

It was learned Nungesser did not tell his mother when he was going to leave, desiring to spare her as much anxiety as possible, but she said he promised he would be back by May 30—her Saint's day.

Francois Coli's mother was less confident, according to a United Press dispatch from Marseilles, her home.

"I am burning with anxiety and am praying for his safety," she said.

"He often said my prayers saved him in the war. He is very religious.

"But the time is long. I hope he returns safe. Every mother will understand."

Then she asked, "How far is it from Newfoundland to New York?"

But she sobbed and was unable to ask further questions.

Paris Disillusioned

PARIS, May 10 (United Press).—Paris was a city disillusioned today after a delirious afternoon of celebration yesterday when erroneous reports that Charles Nungesser and Francis Coli had arrived in the United States were circulated by newspapers, booming guns, and airplane flares.

When the first reports of the arrival were spread, men and women embraced on the boulevards and cafes in an excess of joy and from

(Turn to Page 7, Please)

FEAR ENTERTAINED GAS SUPPLY OF AIRMEN MAY BE EXHAUSTED

Fliers' Fate, With Estimated Flight Time Exceeded, Remains Uncertain.

FOGS OFF COAST.

Believed U. S. Coast Guard Airplane Confused With French Machine.

NEW YORK, May 10. Canadian Press — Two French airmen, who pitted their war-steeled nerves against the murky terrors of the Atlantic in storm were "somewhere on the trial" between Paris and New York late yesterday in their trim, stripped craft, the "White Bird," as the 40 hour gasoline supply period ended without word as to their whereabouts.

Whether the aviators, Captain C. Nengeser, pilot, and Francis Coli, navigator, were still in the air, floating on the ocean or wrecked upon high waves or Newfoundland wasteland, no one early last evening could say.

Great excitement pulsed through waiting crowds assembled at the New York waterfront and standing on tugs in the harbor when report after report told of the progress of a plane between Rockford, Maine, and Gloucester, Mass. But before dark hopes from that direction died when the navy yard at Boston messaged its opinion that the plane was a coast-guard craft, and New York, beneath a murky fog, continued its preparations literally in the dark.

Speculation, indeed, due to the total absence of positive sighting was the 'news' of the day. Reports ranged widely from rumors of seeing the plane off Newfoundland to spotting its glistening body over Portland, Me. and Boston.

False Rumor.

No ship, however, in the regular lanes had reported its whirring motors on this side of the Atlantic; no encouraging news came from the ice patrol boat, Modoc, scouting northward off the 'beaten tracks' of shipping lanes; and wireless operators, shipping men and coast watchers from Halifax to Montauk Point strained eyes and ears for hours without avail.

The tenseness of the wait for news of the men who sought to make the first westward crossing of the Atlantic by air, kept Paris and New York in a constant cable communication as rumors and reports went flashing back and forth.

Paris, where spirits rose to a high point early yesterday, overflowed in celebration of a victorious crossing long before a victory was certain.

On this side of the Atlantic bad weather prevailed. Fog, the white menace to airmen, swelling inland from the Grand Banks early yesterday, left clearing weather along the coast of Newfoundland, where conflicting reports of 'sighting,' the plane came during the day. But south of Boston huge walls extended down the sea and air lanes, making the coast line invisible and forming a barrier through which descent would have been, aviators said, extremely hazardous.

Heavy Fogs.

Ships at sea reported the visibility limited considerably off the coast and fliers cancelled local plans of taking the air as a convoy to the visiting Frenchmen.

While Paris, with the eagerness that is French celebrated, New York City, lacking nothing in eagerness, lacked much in information on which to get out the bands and the top hats.

In office building lights burned much of the day, and the cold, unseasonable drizzle added to the uncomfortableness of a grey, foggy Monday, and airmen explained, the fliers upon reaching New York would have been at any time to-day up against a problem in finding New York despite the city's skyscrapers, expansive harbor and flying field flares.

Prepare Celebration

Several hours before the dark the Battery, however, was swarming with thousands of persons armed with binoculars and umbrellas and trying to see between the raindrops into the murky ceilinged heavens.

The official greeting tug chartered by the French line chugged with steam up for much of the morning, impatient for a dash to the outer harbor.

Finally at 3 o'clock, the 39th flying hour for the men still "somewhere on the trail," the little tug with its cargo of diplomats and notables cleared its pier and felt its way out to quarantine and at nightfall it was still waiting hopefully, that much nearer France.

Minus its landing legs and the ears and voice of its radio, dispensed with to reduce the 'White Bird,' may be 'anywhere' along the course, airmen said here last night. If it had fallen it was capable of sustaining itself and its daring passengers for a day in the water.

Stabbed In Prison Yard During a Football Game

MARQUETTE, Mich., May 10.—Frank Malinski, 30 years of age, sentenced to Marquette Prison, December 15, 1925, to serve life for robbery while armed, is dead of wounds, inflicted by another prisoner, who stabbed him with a pair of shears during a football game in the prison yard.

BANQUET HELD AT ST. PAUL'S

Taylor Statten is Speaker at Father and Son Banquet.

WITH BOYS' WEEK.

In keeping with the Boys' Week program, a father and son banquet was held in the auditorium of St. Paul's Sunday school at 6 o'clock last night. Taylor Statten, leader of the boys' work, gave the fathers and sons a short talk prior to his speech at the mass meeting held in the Grand Opera House immediately following the banquet.

After the toast to the King, a toast was proposed to the fathers by Jack Clayton, who remarked that boys should look up to their dads, for their fathers are their best friends, and every fellow should regard his father as a hero and become himself a hero-worshipper.

Richard Lee, in responding to the toast agreed with Jack Clayton, in that a boy should become a hero worshipper, and that fathers should remember that they are setting an example to their sons, and should arouse a closed feeling between themselves and the boys so that father and son banquets should not be necessary to draw them to closer companionship. Mr. Lee remarked that the editor of The Globe once remarked that there are no young people any more and that banquets such as the one last night were really necessary.

W. L. Ferguson proposed the toast to the ladies and in doing so, stated that the ladies of St. Paul's were always good providers and the repast last night was only a sample of the many excellent suppers these ladies had provided in the past. Mrs. Jordan, in responding remarked that on behalf of the Ladies' Aid she was pleased to say that it was only a pleasure to help prepare a dinner for such a happy gathering as the one last night.

Tom Dutton was called upon to introduce the speaker of the evening and before calling on Taylor Statten, outlined the program for the week and expressed his wish that every father and son would go from the banquet to the Grand Opera House.

Are Better Today.

Mr. Statten [illegible] address by remarking that it was his belief the

(Turn to Page 3, Please)

MANY VESSELS JOIN SEARCH OF ATLANTIC FOR AVIATORS WHO ARE NOW LONG OVERDUE

English, French and United States' Ships Scour Coastal Waters.

MANY FALSE REPORTS.

Imaginative People Told News Services of Seeing Planes in Flight.

LONDON, May 10. — Canadian Press. — England is still without any definite reports of the French trans-Atlantic plane being sighted anywhere along the route. The various shipping companies are anxiously awaiting word from their captains at sea. Captain E. G. Diggle, commander of the Mauretania, the latest arrival in port, declared at Plymouth to-day that those on his vessel had seen no trace of the fliers.

SEARCH IS STARTED.

CHERBOURG, France, May 10.—Canadian Press, — Destroyers, submarine chasers and seaplanes began a search of the English channel this morning in view of the possibility that Captain Nungesser's trans-atlantic plane might have fallen even before reaching the English coast.

Early reports, though not confirmed, were that the Nungesser plane was last seen off Fastnet Rock on the Southern Irish coast.

FOG HAMPERS EFFORTS.

NEW YORK, May 10. Canadian Press. — Heavy fog to-day hampered an intensive search for Captains Charles Nungesser and Francois Coli, daring French airmen, who dropped from sight a short distance off the French coast on a 3800 mile flight from Paris to New York.

The death challenging biplane of the famous French war heroes, was long overdue, as land, sea and air forces of the United States government were organized for the hunt through an area extending from Newfoundland to New York harbor.

(Turn to Page 12, Please)

Paris-New York Contest Costly In Lives and Money Four Killed in Two Crashes, $400,000 Is Expended

NEW YORK, May 10.—A great deal of money and four lives have so far been dedicated to the feat of flying between New York and Paris. At least $400,000 has been invested in the various flights, including the cost of the planes and all the complicated and difficult preparations.

The plane which Commander Noel Davis and Lieutenant Stanton H. Wooster were to have flown across, and in which they lost their lives, was a very expensive one, and with all the expenses of preparation cost at least $120,000. Nearly all of that was lost, although some parts of the plane were salvaged after its dive into a mudbank near Langley Field, Va.

The big Sikorsky plane in which Captain Rene Fonck, French ace, and Lieutenant Lawrence Curtin attempted to take off last Fall cost more than $100,000. Two lives were also lost when this plane crashed.

Commander Richard Evelyn Byrd's big Fokker, which was constructed at the order of Rodman Wanamaker for the transatlantic flight, cost about $50,000, and the expense of preparing a runway for it on Roosevelt Field and other incidental expenses, which were increased by repairs to the plane after its crash, cost many thousands more.

The Bellanca plane cost at least $20,000 to develop, although it can be manufactured for less now, and the many changes which have been made in it and the constant tests have largely increased the expense connected with its flight.

The Ryan monoplane, which was built for Captain Charles A. Lindbergh, was a special airplane and an expensive one.

Just what the cost of Captain Nungesser's plane and preparations were can only be estimated, but they undoubtedly were as much as $50,000.

Building special airplanes for transatlantic work, with all their details of structural strength and special equipment, is a task that exercises the greatest ingenuity of designers and cannot be accomplished without the lavish expenditure of money. It is doubtful if any other sporting feat in the world, with the possible exception of the Norge over the North Pole, ever enlisted so many minds and so much money as these long flights between Paris and New York.

One Of Originals Dies; In Hospital For Years

TORONTO, May 10. — John Pilley, 34, died in Christie Street Military Hospital on Sunday, as a result of injuries he received in the war. Pilley was one of the oldest patients in point of time spent in hospital. Following his return from France, a total disability case, Pilley has never left the hospital.

He was one of the Originals, his regimental number being 64.

CONCRETE DAM WILL BE BUILT

Lock 24 To Be Scene of Next Improvement Along the Otonabee.

TENDERS CALLED FOR.

The Department of Railways and Canals has decided to build a new concrete dam at Lock 24 and tenders are being called for. The building of this dam is part of the reconstruction policy of the department on the Trent Valley Canal. The dams between Peterborough and Lakefield are wooden structures and are being replaced by concrete ones. This is the fourth one that has been built in the last few years as Lakefield, Nassau, and Lock 23 were previously constructed.

MINISTER TELLS PLANS FOR NORTH

Will Close Up Townships in Haliburton—Send Settlers To New Ontario.

LINDSAY, Ont., May 10 (Canadian Press).—Hon. William Finlayson, Minister of Lands and Forests in the Ontario Legislature, to-day outlined his policy regarding the reforestation and conservation of Ontario's timberlands and plans for fire protection, before the Rotary and Kiwanis Clubs here.

The Minister of Lands and Forests stated that he hopes to seal up a number of townships in Haliburton County and will offer the settlers rich farm land in New Ontario, giving them free transportation for families, stock, implements, etc.

The sealed townships, the Minister said, would be closed to everyone, except for persons holding permits, while nature took its course. The townships mentoned, he said, had been overrun by fires and were unfit for farming.

INDEX

The index will be found today on the back page.

BOYS' WEEK IS OFFICIALLY OPENED BY TAYLOR STATTEN

Fathers and Sons of City Gather Together at Mass Meeting.

SPOKE ON VOCATION.

Selections Rendered By Male Voice Choir and Junior Band.

Boys' Week was officially opened last night by Taylor Statten in a grand mass meeting for the fathers and sons of this city that was held in the opera house. The body and first gallery were filled almost to capacity with fathers and sons. The Male Voice Choir under the direction of M. B. Chenhall, with Miss Muriel Bridge at the piano, rendered several selections. The boys' band also furnished music which received the deserved mention of the leading speaker. Harry Barton played the "Orchestral Bells" and the "Westminster Bells," in a manner which received much applause.

His Worship Mayor Holloway acted as chairman, and others on the platform with him were Taylor Statten, Brigadier-General Hughes, A. L. Killaly president of the Rotary Club, and Tom Dutton, who is head of the Boys' Week Committee.

Mayor Holloway welcomed the speaker of the evening and General Hughes to Peterborough. His Worship said that this was the most important occasion in the year and a half that he has been Chief Magistrate of the city, and it was a great pleasure for him to act as chairman at such an important gathering. "You boys are living in times of vast opportunity and I hope you will see this week just what this city is doing in the industrial line. There was a time when Peterboro ranked third in proportion to her population as a manufacturing city in Canada. I congratulate Tom Dutton and all others who have put on this boys' week, and may it be a real benefit to every boy in this city and community."

Opens Week.

Taylor Statten declared "Boys' Week" officially opened, and then in turning to the boys' band on the platform said that their music had been the finest demonstration of boys work he had ever seen anywhere.

Mr. Statten made an earnest plea to the boys to look ahead in life and make up their minds what they are going to be; then set that as their goal, and work towards accomplishing it. "What I am going to say tonight will be for the boy who is ready to do some thinking with me, and I do believe there are boys here to-nigh, who will go out with a little more determination to get along in life and who will start climbing a little faster towards that goal which they have set for themselves.

"I am not going to talk so much to the fathers to-night, but there are occasions, like this one, when the boy needs to be drawn a little closer to dad. I firmly believe we are going to be the kind of people we think we are going to be. The boy who believes he is going to be a drifter will just drift along, and the boy who believes he is going to be somebody will strive towards that goal, and at last accomplish it."

Mr. Statten then told the story of a boy who at 13 years of age set a goal which he decided to reach at 21 and during those eight years which elapsed he strived towards that goal and at 21 he was a university graduate with jobs seeking him, rather than he trying to get a job. He also told the story of the great Boston relay race some years ago when four runners from Canada and four from the United States were competing against each other. The first two Canadian runners did well and had a considerable lead on the third runner, who fell down, and the fourth man the best race in his career, but it was not enough to win the race. It was the third man who lost the race. A boy's life is a great relay race and it is the third lap between the ages of 14 and 21 that are most important."

Are Four Changes.

"It is said a person's body changes every seven years, so is not life just like a great relay race," and it is the third relay which matters. That is the relay when a fellow grows, and when the third eyebrow appears on his upper lip. At 14 he is stepping into the most critical time in his life—a time when he must assume responsibility. To-night there are a great many boys in front of me in the third relay and could I get you to see what you will be like at 21 years and for the remaining years, keep that fellow ever foremost in your mind, you will say when you reach that age that life is a success, all on account of the fact that you ran the third relay well.

How to Accomplish It.

The speaker gave under four H's how this might be accomplished.

"The first H is the development of the head. In Vancouver a few years ago I saw the sign: 'If you want to get a head you must go ahead. Each day at school is worth

(Continued on Page Three)

MRS. SNYDER AND GRAY FOUND GUILTY FIRST DEGREE MURDER

Formality of Sentence Was Postponed Until Next Monday Morning

OUT TWO HOURS.

Neither Defendant Exhibits Any Emotion at Hearing Of Verdict.

NEW YORK, May 10 (AP) — Mrs. Ruth Snyder and Henry Judd Gray, her corset salesman paramour, are to pay with their lives for the crime that snatched them from obscurity and made them internationally known.

Deliberating less than two hours, twelve of their peers yesterday found them guilty of the murder of Mrs. Snyder's husband, Albert Snyder, magazine art editor. Death sentence is mandatory for first degree murder, but the formality of sentence was postponed until next Monday morning.

Cheers greeted the verdict when it was flashed to the crowd that had congregated before Long Island City's supreme court. In the court the verdict was received in a dead, musty silence. Neither defendant exhibited any great emotion, and seemed to be either too dazed to fully comprehend its portent, or only hearing what they had expected.

When, answering the clerk's "Have you reached a verdict?", the foreman, a press agent by profession, utted his "Both guilty of murder in the first degree," Mrs. Snyder's blonde head, dressed for the occasion by a hairdresser jerked perceptibly. Her eyes, roving like those of one fainting, fixed upon the square shoulders of her erstwhile lover, Judd Gray. Then she stiffened, her head came back into position, and thus, erect and proud, she sat while the jury was polled.

Made No Fuss

But Judd Gray, whose plea of dominance by the superior mind of Mrs. Gray had led some to believe him less the stoic than the woman who insinuated murder into his head, made no more fuss about the matter than she. His face was slightly flushed as he was brought into the courtroom behind the jurors. It retained that flush as he heard his fate. But his weak eyes peered queerly through his spectacles and one hand went, almost as if by reaction, to his legs, where one set of electrodes are fastened by the verdict. Then he, too, pulled nimself together and sat rigidly erect without turning for a glimpse of Mrs. Snyder, who sat behind him.

They were led, one at a time, before the bench and their pedigrees taken. Then both were led to the obscurity of their separate cells. Counsel for both deferred announcement of their intentions as regards appeals. As they passed from the room, Justice Townsend Scudder thanked the jurors and they left their seats, to be swept bruisingly along in the stream of humanity that has surged about them for weeks without daring to touch them.

Outside they were greeted by cheers and flashlights as photographers pressed around them. The Snyder-Gray murder trial was over and they, too, were about to pass back into comparative obscurity.

Courtroom Packed

The verdict was a capsheaf of a day that made women faint and strong men perspire. Hundreds were in the courtroom before it resumed this morning. They crowded two to every seat, they packed themselves into windows, they blocked the aisles and they squatted on radiators. And they paid the penalty, for before the case was given to the jury at 5:29 this evening four women had been carried from the room in a dead faint and dozens were beseeching, in fading voices, to be permitted to pass through the doors that had been locked when Justice Scudder began his 75 minute charge.

Bertaud and Chamberlain Will Start Flight To-day

NEW YORK, May 10 (United Press).—The Bellanca monoplane, in which Lloyd Bertaud and Clarence Chamberlin plan to make their New York-to-Paris flight attempt, will leave for Paris this morning, weather permitting, if Nungesser and Coli fail to arrange by night, G. M. Bellanca, builder of the plane, told the United Press yesterday.

FRENCH FLIER STILL MISSING

Nothing Heard From Captain St. Roman, Who Disappeared Last Thursday.

CONTINUE SEARCH.

PERNAMBUCO, Brazil, May 10.—(A.P.)—Captain Saint Roman and his comrade, Commander Mouneyres, French aviators who hopped off from St. Louis, Senegal, last Thursday morning for Pernambuco, Brazil, only to disappear from all contact with civilization, were still missing last night.

Despite the profound alarm over their fate, the French consul here declared that he had not lost all hope of their being discovered. The narrow margin of their safety, however, is felt to be rapidly diminishing, particularly in view of the fact that the fliers had removed the pontoons from their plane before taking off, thus giving them little chance for life unless alighting on land or its immediate vicinity.

The Brazilian steamer Mercury left here Sunday for the Island of Fernando de Norandah, 145 miles off the coast, to make a thorough search of the sea within a radius of fifty miles of the island. Later it will proceed to the Roccas Islands and then will sail for Saint Paul's Rocks, 490 miles off the coast, to make a thorough search in that neighborhood.

It was reported, but this could not be confirmed, that all east and west bound ships of English and Dutch companies and several other companies had been instructed to run out of their regular courses by 25 miles in an effort to locate the missing aviators.

CAT COATS CHEAP

LENINGRAD, May 10 — Midnight alley symphonies seldom are heard here now. Raiding parties spurred by the State Clothing Syndicate's offer of 50 cents a cat fur, have made the city's feline population almost extinct. Despite protests of citizens who have lost their pets, the company says the campaign is a worthy one, making fur coats cheap.

MANY KILLED BY TORNADO

Heavy Damage Wrought When Twister Sweeps Over Middle States.

CHILDREN VICTIMS.

POPLAR BLUFF, Mo., May 10.—(A.P.)—More than a score were dead here last night as a result of the tornado which laid waste the business district of this city yesterday, causing unestimated property damage. Eleven victims were identified.

Several school children were reported killed when a school building was wrecked.

Six unidentified dead were in the Missouri Pacific station last night and several more reported dead were in the wreckage of the Farmers' Supply Company.

Several victims were expected to be extricated from the ruins of the newly built Melbourne Hotel.

Schools Destroyed.

LITTLE ROCK, Ark., May 10.—(A.P.)—Seven persons are known to be dead and many injured in a series of tornadoes which swept Arkansas yesterday.

Four are reported dead in Walnut Ridge, two school children at Hoxie, where both school houses were destroyed. One woman was killed at Carlisle and several others are reported dead in Norphlet in Southern Arkansas. Nine or ten were injured at Lonoke.

Reports of the storm at Walnut Ridge and Hoxie came from the Missouri Pacific operator at Hoxie, who talked with the superintendent.

Six Killed.

POPLAR BLUFF, Mo., May 10. — (A.P.)—At least six persons were killed and more than a score injured in a tornado which demolished virtually every building in the business section here late yesterday. The known dead were:

Eli Cravens and wife, about 60 years old.
A Mr. Boyd, 60.
Proctor Cook, 30.
Mr. George Sanner.
And one unidentified.

A report was received at the telephone office that several persons were dead and several dying in the Missouri Pacific station, but this could not be definitely verified because of lack of communication facilities.

Calls For Aid.

LITTLE ROCK, Ark., May 10. — (A.P.)— England, Ark., at 5:30 p.m. called Keo, a few miles distant, for all available doctors and nurses. Persons calling said a storm had struck the town and that several were either dead or injured.

Further details were lacking.

$1,000,000 Damage.

SIKESTON, Mo., May 10.—(A.P.)—H. J. Maddox, of the Missouri Pacific railroad at Poplar Blub late yesterday estimated between 25 and 30 were killed by the tornado which struck here. He estimated property damage at $1,000,000.

ASK PASTEURIZING OF OSHAWA MILK

Board of Health Decides To Send Recommendation To Council.

OSHAWA, May 10.—Following the Montreal typhoid epidemic, the Board of Health here will press for a pasteurization bylaw for this city. The matter is to come before the City Council at the next meeting, according to information given the Board of Health at a meeting.

"The Montreal epidemic should be an object lesson to Canadians for all time to come," declared Dr. T. W. G. McKay, Medical Officer of Health, in bringing the question before the Board.

Woman Drowns On Way To Grave Of Husband

ST.. CATHARINES, May 10. — (Canadian Press).—The body of Mrs. Catherine Burgar, aged 72, of Grantham Avenue, was found in the long level of the present Welland Canal near Niagara Street, at 6 o'clock yesterday by a passerby. She retired as usual Saturday night at the home of her son, but was missing from her bedroom Sunday morning when a member of the household went to arouse her. As she was in the habit of making frequent visits to the grave of her husband, in Victaria Lawn Cemetery, it is believed that she was taking a short route along the canal bank and stepped into the water.

Extensive Red Spy System in France Charged By Accomplice Who Told Military Secrets

PARIS, May 10. — Existence of a vast Communist system of espionage with unsuspected ramifactions into every branch of French military activity was alleged yesterday in the deposition of former Municipal Councilman Cochelin of the French munitions town of St. Cyr in connection with the trial of five Communists held in the alleged spy plot.

Cochelin described his relations with Menetrier, one of the Communists who, he said, came to him seeking information regarding powder formulas and who revealed to him the extent of the aims of the Communist mission in which he was engaged.

"I was stupefied at the magnitude of the organization which I at first thought merely a sporadic effort to learn French secrets," Cochelin told the examining magistrate. But I soon saw that Mentrier and his associates, Depouilly, Dadot, Provot and Grodnicki, were only tiny links in an immense enterprise with ramifications everywhere which was constantly increasing its hold on all French war establishments.

"He told me that the Third International aimed to devote 80 per cent. of its efforts to French military establishments. To do that it was necessary to place Communist party agents as workers in all factories and in positions where they were able to obtain needed information.

"During one conversation Menetrier told me that, because of the present situation in China, Russia might find herself in danger. It was therefore absolutely essential, he said, to supply the Soviet Government with information to enable it to keep its army up to the standard of those of other nations."

The operations of the spies were described by Cochelin, who admitted having assisted in supplying data related to all branches of war materials, including tanks, aviation, high explosives, artillery and various categories of explosives and chemicals.

SAYS EXPORT LIQUOR SOLD IN ONTARIO

Commission Hears of Re-routing From Windsor Back in Province.

OPENS AT HAMILTON.

Regular Route For Liquor Shipments For Windsor To Toronto.

HAMILTON, Ont., May 10 (Canadian Press).—The Royal Customs Commission turned yesterday from an inquiry into how liquor is exported from Canada to the United States to learn a little about how part of this same "export" liquor appears mysteriously in various parts of Ontario. Generally, it developed during the examination of certain Ontario provincial police inspectors, the liquor is accompanied with the necessary "B-13," indicating an export shipment. But, as Hon. N. W. Rowell, commission counsel, suggested, if a man is found driving a truck load of liquor inland from Windsor, Ontario, when the consignee of the same liquor is stated on the export entry to live in Detroit, he appears to be taking a roundabout way to reach his destination.

While the Commission left Windsor last Friday, yesterday's sittings indicated that Windsor has not quite left the Commission. The Port of Windsor figured in the testimony of certain of the provincial police officers as the source from whence a number of these seized shipments emanated. There is a route for liquor and beer shipments from Windsor to Toronto, Inspector Frank Elliott told Mr. Rowell. There was no question about that.

"Windsor is a point of concentration and it distributes to Ontario and the United States," summarized counsel, and the inspector agreed with this.

Healy to Appear

Again Windsor figured in the opening sitting here yesterday when Hon. N. W. Rowell informed the Commissioners that A. F. Healy, former Liberal member for North Essex, had signified by telegram that he proposes coming here to give evidence. Mr. Healy figured prominently in the evidence given by certain witnesses in Windsor. He was associated in the testimony of Frank Cooper, one of the latter witnesses at that place, with a fund which Mr. Cooper referred to as the "rat" fund. Mr. Cooper declared that Mr. Healy

(Turn to Page 3, Please)

NO MORE STRAPS.

NEW YORK, May 10.—For many years, John Emory Andrus, manufacaurer and capitalist, rode back and forth to work in the subway. He was called "the richest straphanger" and always said he got the most from his nickel that way. But one of his legs were injured in a rush-hour jam recent and now at 86, Andrus has bought a motor car.

ADVERTISE IN THE EXAMINER

Women performing manual labor in a chemical works near Glasgow work barefooted, and have a wonderful physique and graceful carriage.

Falling 30 feet from a tower at Linlithgow, Scotland, Marion Liddle plunged into a tank containing wood pulp and other paper-making material, and her clothing kept her afloat until she was rescued by means of a ladder.

Stockholm Cripple Will Push His Cart To Paris

STOCKHOLM, May 10 (Associated Press).—Frans Alfred Witt, a cripple since 1914, is planning to set out shortly for Paris in his wheel chair.

Witt hopes to win a $270 prize. His route will be through Malmoe, Copenhagen, Hamburg and Brussels.

Miss Linde Klenckowshrom, a Swedish noblewoman, made the trip on horseback last year. She spent two months on the road, although only two days is required by rail and ten hours by airplane.

MOTHER.

Every day is Mother's Day
To those who weigh her worth;
Casting up acounts we owe,
From childhood through to age, we know
The debt is ours where'er we go,
And never can we pay.

Every day is Mother's Day,
E'en tho' her soul is flown—
Mem'ries of her closely cling,
Times we failed her leave their sting,
Vain regrets the hot tears bring
When Mother's gone for aye.

Every day is Mother's Day,
And the hours we used to know,
We live in retrospect again
And drain the joy of their refrain,
As voice and smile of her remain
To cheer us while we stay.

Nick O'Teen.

Elephants are subject to fewer diseases than any other animals.

An Ex-Buck Private Goes Back to France

Dear Mac:

I'm not going to stay long in Paris. I'm too eager to reach the places we knew better—Arras, Cambrai, and the rest. They haven't the comforts that Paris has, and, after all, Paris is Paris. It's the capital of the world—this city on the Seine. Men from every nation know its streets, and are seen on them daily. It was known to the tribes of Gaul—known to the Caesars, to Charlemagne, and to multitudinous C. E. Fers. Alors.

Gendarmes with their caps and striking blue capes—a blue uniform and a cap with wide gold braid—a sign in a store window: "Man Spricht Deutsch" (the war ended in 1918)—a woman sitting on a box in front of a jewelry store in the Boulevard des Italiens calmly polishing some brass letters, an all-day job that would be done in Peterborough in five minutes.

There's an epicerie; there's a charcuterie—a horse with a bell on his collar clatters by hauling a high-wheeled cart—a baker's boy riding a bicycle cart loaded with long loaves of French bread (it is amazing that he threads the traffic and doesn't lose his cargo in one wild jump)—another sign: "Defense d'Afficher"—"Post No Bills" (a few of these would help the appearance of the electric-light poles back in Peterborough).

Nattily-dressed women and girls stroll along, and all is so leisurely, so soothing.

"Peep-Peep"—another taxicab chugs around the corner of the Rue Scribe and veers on to the Place de l'Opera. A merchant goes by pushing a low three-wheeled cart filled with bottles. A sign: "American Bar"—another sign: "Robes et Manteaux" — electric advertisements flash—and on every hand are familiar trade names.

Oh, it's nice to be in Paris, alright, but somehow it hasn't the same thrill that it had when we came down from the line on leave. A soldier always wants to be where he isn't—we go back to our hotel. Remember how many officers we used to meet in Paris? We were saluting so fast it looked as if we were scratching our foreheads.

It is never late in Paris, but when it is time to retire there is a brass bed—with huge pillows—a silk coverlet—and an excellent mattress—and very soothing to a worn frame, be it native French or visiting Canadian.

"Restez la! Restez la! Couchez! Fas de mauvais reve!" Which is, if you recall the "Good-night" of the madame at one of your war-time billets, "Sleep and don't have any unpleasant dreams."

My dreams are very pleasant tonight, as I hope yours are.

PAUL ADAMS.

QUARREL OVER GIRL CAUSE OF SHOOTING

Wounded Doctor Makes Statement Regarding Affair at Montreal.

IS RECOVERING.

Results in Suicide of Dr. Frank Brown, of Vancouver.

MONTREAL, May 10 (Canadian Press).—The shooting of Dr. J. F. Puddicombe, Ottawa, by Dr. Frank Brown, Vancouver, and the subsequent suicide of the latter in the private room of Dr. Puddicombe, at the Royal Victoria Hospital Sunday night was the result of a quarrel over a girl, according to a statement by the wounded doctor, after the affair, told to Coroner McMahon by Dr. W. G. Webster, hospital admitting doctor, at the inquest here yesterday.

Dr. Brown recently has been superintendent of the first aid station operated in connection with the construction of a large paper mill near Quebec.

Is Recovering.

Coroner McMahon yesterday morning began the work of unravelling the mysterious case of Dr. Frank Brown, the former Vancouver man, who on Sunday night shot and wounded Dr. J. F. Puddicombe, who was operated on for the removal of a bullet from the muscles of his neck, was reported to be recovering yesterday morning.

Insanity Suspected.

Dr. Brown, who originally came from Carmen, Manitoba, was given a good character by his employer, W. I. Bishop. At the Royal Victoria Hospital, where Mr. Brown was at one time an interne, it was said he was an excellent student, bearing a good character, holding strange ideas on some subjects, but having nothing that would justify his being classed as abnormal while an interne. It is thought he subsequently went insane.

Shortly after nine Sunday night, Dr. Puddicombe staggered from his room in the hospital and gasped: "Frank Brown shot me. He's in my room. He shot himself, too."

OPTION LIST IS STILL OPEN

Horticultural Society Executive Decides To Hold Window Shows.

VALUABLE PRIZES.

A meeting of the Exhibit Committee of the Horticultural Society was held on Saturday evening in the Chamber of Commerce rooms. Several matters were discussed and it was decided to have exhibits in one of the shop windows during the summer. One in July, and one in August. Also an exhibit on the grounds at the Peterborough Exhibition in September.

Prizes will be given for the exhibits in the shop windows for amateur growers of the Society only, and valuable money prizes will be given to the Junior members for their exhibits at the Peterborough Exhibition.

The option lists are still open and Mr. C. Wood, telephone 654, will be pleased to call and collect the $1.00 membership fee and also the option number selected. Following is the list of options:

Members may select any one of the following options for their premium. If two or more members of the family join and each pay the One Dollar fee, one option may be selected for each Dollar paid.

No. —20 Gladiolus Bulbs—all different.

No. 2—4 Perennials—Oriental Poppy, Hardy Aster, Baby's Breath and Scarlet Bergamot.

No. 3—4 Perennials— Canterbury Bells, Double Hollyhock, Sea Lavender, and Day Lily.

No. 4—4 Iris—All different.

No. 5—2 Peonies—Red, pink or white.

No. 6—25 Asparagus Roots.

No. 7—1 Shrub—Hydrangea, Spirea, Wiegelia, Snowball, or Boston Ivy.

No. 8—1 Rose—Red, pink, yellow or white.

No. 9—6 Foliage Plants.

No. 10—3 Cannas, either bronze or green-leaved.

No. 11—3 Tuberous Begonias.

No. 12—4 Fibrous Begonias in bloom.

No. 13—6 Border Geraniums.

No. 14—3 Boxes Bedding Plants, Flowers or Vegetables.

No. 15—6 Salvia Plants.

No. 16—The Canadian Horticulturistt for a year, and with it Five Gladiolus Bulbs.

Fall Options, If Preferred.

No. 17—12 Tulips, single, early-flowering, or Darwins.

No. 18 — Collection of 18 winter flowering Bulbs for house growing.

SHE SELLS TIME TO WATCHMAKERS

LONDON, May 10.— One of the most unusual businesses in the world, that of selling the correct time to watchmakers, still is carried on here by the daughter of the man who founded it in 1831. At that time, the Royal Astronomer suggested to a friend that people who needed the exact time ought to be willing to pay for it. The friend followed the suggestion and soon had all the London watchmakers as customers. At his death, his wife took over the business, and now the daughter makes $2,500 a year by setting her watch at Greenwich Observatory and then visiting her 50 clients once a week.

VICTORIA PARK A BEAUTY SPOT

City and County Combine in Making Park More Beautiful.

FLOWERS PLANTED.

Peterborough is the possessor of many beauty spots, but one that is attracting a great deal of attention and favourable comment at the present time is Victoria Park in front of the Court House, with its neat green lawns and perfect rows of sprouting tulips o fa late variety that will cry defiance in two weeks or so to any lasting memories of the dreary winter.

The caretaker of the park, in speaking to The Examiner today, remarked that the county was giving him every assistance possible to make this park a spot to which all citizens would care to go, and had fixed the old bank at the extreme top, so that it would be ready for seeding in a short time. The benches of last year have been all repainted and many new ones have been obtained so that the whole park now presents an appearance of beauty and rest.

Already, in the smaller beds, flowers are beginning to show their heads, so that in a short time the park will be a mass of colour, such as only the different shades of tulips can provide.

RADIO PROGRAMS

FOR WEDNESDAY, MAY 11

SIX O'CLOCK.

WENR (266) Chicago—Organ; soloists; stocks.
KDKA (309) Pittsburgh—Scores; farm talk; address.
WBZ (33) Springfield—Scores; orchestra; nature league.
WGL (422) New York—Talks; orchestra; novelty.
WMAQ (447) Chicago—Organ recital; children's hour.
WJZ (454) New York—Orchestra; Army band.
WEAF (492) New York—Synagogue services. South Sea Islanders.
WNYC (526) New York—Spanish lessons; scores; air college.

6.30 O'CLOCK.

WBAL (246) Baltimore—Concert.
WOO (508) Philadelphia—Trio.

SEVEN O'CLOCK.

WHT (238) Chicago—Organ; classical program.
WORD (275) Chicago—"North Shore line"; Sunday school lesson.
WGN (302) Chicago—Historical lecture; concert ensemble.
WMCA (341) New York—Orchestra.
WLS (345) Chicago—Quartet; May, and June; orchestra.
WGY (379) Schenectady—Band.
WGL (422) New York—Stories; concert.
WLW (422) Cincinnati—Orchestra; farm talk.
WJZ (454) New York—Banjo and songs. Davis saxophone octet.
WCFL (491) Chicago—Trio.
WEAF (492) New York — "Tales of Scheherazade. Moment musicale.
WHO (526) Des Moines—Little symphony orchestra.

7.30 O'CLOCK.

CFCA (357) Toronto—Orchestra.
WLWL (384) New York—Musicale.
WYNC (526) New York—Course in appreciation of music.

EIGHT O'CLOCK.

WBBM (226) Chicago—Orchestra; Billy Spears' travel talk.
WENR (266) Chicago—Orchestra; soloists.
WABC (316) New York—Playlet; quartet.
WLS 345) Chicago—Allstate hour.
WMCA (341) New York—Musical.
WJZ (454) New York—Maxwell hour.
WCFL (491) Chicago—Orchestra.
WEAF (492) New York—Troubadours. National Cavaliers.

8.30 O'CLOCK.

CFCA (357) Toronto—Vocal recital.

NINE O'CLOCK.

WBBM (226) Chicago—Concert.
WPCH (273) New York—Duets; sport talk; recital.
WHK (273) Cleveland—Orchestra.
WGN (303) Chicago—Entertainers.
WMCA (341) New York—Polish hour of music and song.
WLS (345) Chicago—Chorus.
WMAQ (447) Chicago—Musical.
WJZ (454) New York—Radiotrons.
WCFL (491) Chicago—Specialties.
WEAF (492) New York—Light opera, "Rip Van Winkle."
WJR (517) Detroit—Dance music.
WNYC (526) New York—Soloists.
KYW (536) Chicago—Concert.

9.30 O'CLOCK.

WHT (238) Chicago—Classical.
WHK (273) Cleveland—Guitar and concertina.

TEN O'CLOCK.

WPCH (273) New York—Banjo and songs.
WMCA (341) New York—Orchestra.
WLS (345) Chicago—Popular program.
CFCA (357) Toronto—Dance music.
WGL (422) New York—Orchestra.
WLW (422) Cincinnati—Trio and soloists.
WEAF (492) New York—Orchestra.
WHO (526) Des Moines—Orchestra.

ELEVEN O'CLOCK.

WHT (238) Chicago—Your hour.
WSM (283) Nashville—Spirituals.
WMCA (341) New York—Orchestra.
WJJD (370) Chicago—Songs.
WTAM (389) Cleveland—Orchestra.

OLD MASTERS

When I am dead and sister to the dust;
When no more avidly I drink the wine
Of human love; when hte pale Proserpine
Has covered me with poppies and cold rust
Has cut my lyre-strings and the sun has thrust
Me underground to nourish the world-vine
Men shall discover these old songs of mine
And say: This woman lived—as poets must!
This woman lived and wore life as a sword
To conquer wisdom; this dead woman read
In the sealed Book of Love and underscored
The meanings. Then the sails of faith she spread
And faring out for regions unexplored
Went singing down the River of the Dead.
—Elias Barker: "When I am Dead."

If a golfer drives a ball into a public highway he is liable for any damage done, declared a judge in England recently in awarding damages to an auto truck driver whose windshield had been broken by a player's sphere.

LYRICS OF LIFE

By Douglas Malloch

TROUBLE IS TROUBLE

Folks talk of troubles great and small,
But I don't think that way at all.
They talk as though you could divide
Your troubles, put the small aside
And only care about the great.
Well, I've had both, I'm here to state,
And want to put this truth in rime;
Trouble is trouble, anytime.

Though little troubles mine may be,
My troubles look as big to me
As bigger woes to bigger men.
My little troubles now and then
Can keep me just as worried as
The trouble that the banker has.
It's just the same in either case,
Trouble is trouble, any place.

It's easy lightly to dismiss
Another's woes a way like this,
To see the tear, to hear the sigh,
And pass the little troubles by.
But, when a youngster's eye grows dim,
His trouble's big to him.
Let kindness pause a moment there—
Trouble is trouble, anywhere.
(Copyright, 1927, Douglas Malloch.)

BRINGING UP FATHER — By Geo. McManus

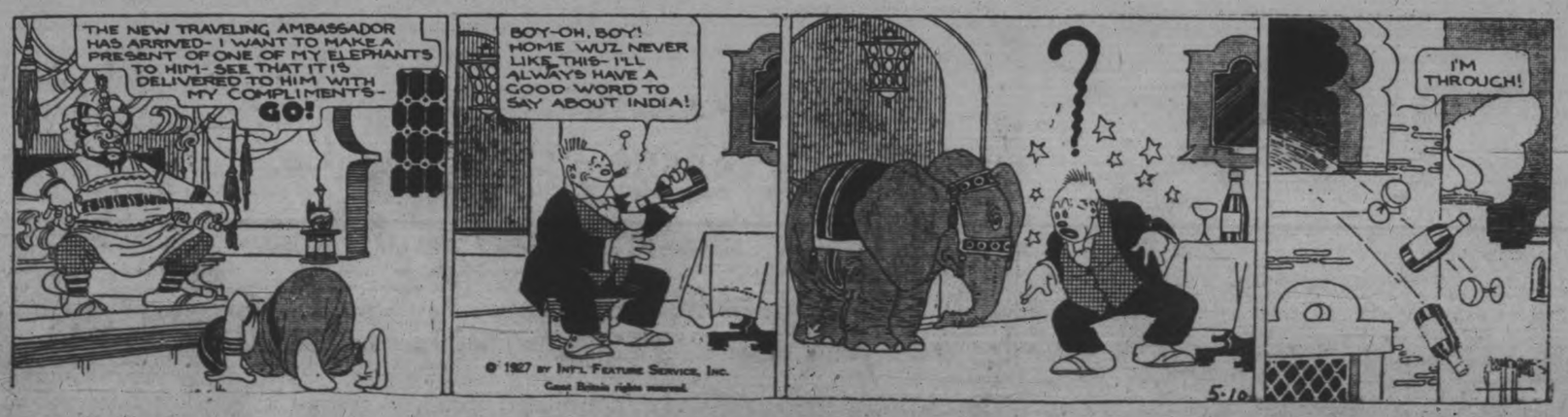

ROBT. FAIR CO. LTD.
PHONE 145

Very Attractive List for Wednesday

BLACK SILK COATING
Heavy Corded Silk for coats for, yard ..... $3.25 and $4.00

FANCY TWEEDS
English made. Special designs for the spring coat. 54 inches wide. Yard .. $2.50 and $2.75

FANCY FRENCH DRESS CREPES
That were marked to sell up to $2.00. We continue our great Wash Goods Sale of 36 to 38-inch materials, for, yard 50c

DUCHESSE SATIN
36-inch Black Duchesse Satin. Regular $1.59, for, yard.. $1.25

FUR TRIMMING
For coats, 1 to 4 inches in width, pretty combination colors, for, yard $1.75, $3.00, $4.50

COMBINATION DRESS FLANNELS
From London, plain and check to match, 54 inches wide, for, yard $1.75

DOMESTIC AND FOREIGN GINGHAMS
Extra quality, in small and large checks, 27 inches wide. Specially priced for Wednesday .....5 YARDS $2.75

OPEN PILLOW COTTON
40 and 42 inches wide. Regular 45c, for, yard..... 33c

PURE LINEN HUCK TOWELS
Plain bordered ends. Pair..... 95c

COLORED BATH TOWELS
In generous large size. Per pair..... 50c

FULL SIZE MOTOR RUGS
With fringed ends. Priced at, each ..... $3.00 and $2.65

UNCRUSHABLE DRESS LINENS
36 inches wide, in tan, gold, orchid, pink, rose, jade, delf blue and natural. Actual value, $1.00. Priced at, per yard..... 75c

MAYFLOWER CHINTZ
32 inches wide. Quality and colors guaranteed. Yard.... 65c

STAMPED BED SPREADS
Size 68 x 84 inches. For homes, summer houses and cottages. Priced at $3.25 and $2.39

PURE LINEN BLEACHED TABLE DAMASK
60 inches wide. Per yard, $1.35 for $1.10

FACTORY COTTON
32 inches wide. Regular price, 17c, for, per yard..... 12½c

LADIES' AND MISSES' COATS
In the season's later styles. The materials are black satin, corded and figured silk, charmeen, Poiret twill, kasha and tweeds. A large number with fur collars of twin beaver, mole and squirreline; others on strictly tailored lines. Sizes from 14 years to 44 bust. Priced from
$11.50 to $45.00

A GROUP OF LADIES' AND MISSES' DRESSES
In flat crepe and crepe satin, in distinctive styles, showing the new pleatings, shirring and tucking. The colors are black, green wine and sand. Sizes 34 to 40 bust. Regular price up to $19.50. On Sale Wednesday for $13.95

PLAIN OXFORD SHIRTINGS
English make. Wear and color guaranteed. Regular 35c. Yard. 20c

BLEACHED COTTON
34 inches wide. Regular 20c, for, yard.. 15c

CHILDREN'S NAVY REEFERS
From 7 to 10 years. Regular price, $6.75. Wednesday for... $4.50

A LARGE GROUP OF HOUSE DRESSES
In broadcloth, gingham, chambray and foulard. Neatly designed. Also a number of oversizes. Sizes 36 to 51 bust. Ranging in price from ..... 98c to $3.95

DIMITY GOWNS
With hemstitch trimming, in colors of blue, peach and pink. Wednesday special..... 98c

UNBLEACHED SHEETING
72 inches wide. Regular 50c, for, yard, 35c

PLAIN CREPE SCARFS
Hemstitched ends. The colors are pink, pale blue, green, sand, peach, rose, white, mauve, rosewood, red, black. Each.. $1.69

KAYSER TWO-DOME SILK GLOVES
In sand, pongee, grey, rosewood, black and white. Sizes 6 to 8½. Regular $1.25, for, pair, 95c

A NEW SHIPMENT OF SQUARE CREPE SCARFS
has just arrived, in colors of red, sand, green and blue. Special for Wednesday at, each.. $4.95

SUIT CASES, $4.95
Serviceable Suit Cases in brown or black, with reinforced corners, leather handle and lined inside with strips. Size 26 inches..... $4.95

FLOOR WAX, 89c
Johnson's Prepared Wax in paste or liquid form. The ideal preparation for floors, woodwork, furniture and linoleum, in pint, jars and 1-pound tins.

ECRU SCOTCH MADRAS, 49c YARD
You may choose curtains for any room from this group of several designs. Each pattern has taped edges. 42 inches wide.

FRILLED MARQUISETTE, 29c YARD
Crossbar Marquisette with frilled edges. Suitable for bedroom windows. White only. Regular price, 39c yard, for 29c

MARQUISETTE CURTAINS, $2.69 PAIR
Marquisette Curtains with insertion down side and across bottom. These Curtains are suitable for any window. Regular price, $4.50, for, pair $2.69

BLEACHED SHEETING
72 inches wide. Regular 49c, for, yard. 39c

SILK WINDOW PANELS,
New Silk Panels in several designs. Suitable for living and dining-room windows. Each is finished with border across bottom and fringed. Size 40 x 83 inches. Each $2.69

LADIES' SUMMER COMBINATIONS
In different styles and sizes. Special Wednesday for..... $1.00

LADIES' CORSETS
In pink coutil, neatly trimmed, and have four hose supporters.... 98c

LADIES' LONG SLEEVE VESTS
In fine knit. Special at..... 59c

NEW LINE OF SUMMER VESTS
In shaped and opera style, in white, peach and pink. Special for Wednesday at..... 25c

U.S. JOURNALISTS WILL HAVE LODGE

"Six Point Lodge" Built By A. D. Greene For Professional Brethren.

A letter was received by the Secretary of the Chamber of Commerce this morning from Alfred D. Greene, of New York City, proprietor of "Six Point Lodge," at Paudash Post Office, Ontario. Mr. Greene is a newspaper man and journalist in New York and has built this lodge in the north country for men of the same profession.

In writing to F. G. Stinson, Secretary of the Chamber of Commerce, he thanked him for sending the copy of the "booster talk" that he gave for the Kawartha Lakes district at Station WOR at the time he was attending the Motor Boat Show in New York City. It seems that Mr. Greene also speaks over this same station, and the next time that he does so, he promises that his talk will be on this subject of inducing tourists to come to the great outdoors of Northern Ontario.

Mr. Greene states that $19,000 is to be spent on the roads up north and so provide better accommodation for visitors to that part of the Province. He will make a visit to the city shortly and purchase canoes and procure some signs that will enable tourists to find the location of and to visit his lodge.

BOYS' WEEK, ETC.

(Continued From Page 1)

$10 to you in future life. We often hear men say when they have reached maturity if they could only talk; so, boys, never miss the opportunity to stand on your feet and express yourself, or we learn to do by doing.

The second H is Health, which is often called organic vigor and pep. Boys observe health habits, habits of eating the right things, at the right time, habits of sleeping and breathing. I have no quarrel with the full grown man who smokes cigarettes, but the fellows who are doing the best [illegible]-day are those who did not smoke until they were at least 21. He must develop himself physically for it the flabby muscled boys who goes to the back. The boy who goes about with his head up and his shoulders back is the one who overcomes temptation, for there is a close connection between a fellow's posture and his mind. As a boy plays so will he live; if he can be trusted to play fair he will be square in his dealing with men in future life.

"The third H is Heart; it is written that those who are pure in Heart shall see God and with God is connected goodness. It is only the fool who says there is no God. We must follow God's laws no matter what our religion is, for your church needs you and you need your church.

"The fourth and last H is Hand—always to do the other fellow the kind of thing you would like that fellow to do to you. Do not hate a fellow—try and make him your friend.

Be ye Doers.

In conclusion, to-night, when you go home, think of the fellow you would like to be when you are 21, and try to be like him in the ensuing years, and I will guarantee that this boys' week in Peterboro will have been a real success to you because at this night's meeting you got the picture of the fellow you want to be at 21. Be ye doers, not hearers only.

Three rousng cheers were given to the speaker when he sat down. Tom Hutton and A. L. Killaly [illegible] thanked the speaker for his fine address, and the other entertainers who had made the evening such success.

POWERFUL POLISH

IRVINE, Ky., May 10—Sam Smith, farmer, read a recipe for making shoe polish, concocted the mixture according to directions and placed it on the stove to boil. The polish exploded, knocking out part of the ceiling, part of the floor, all of the windows. Sam gets his shines in town now.

SAYS EXPORT, ETC.

(Continued from Page 1)

had been a party to demands which were made upon him for money.

Witnesses examined yesterday dealt with the Port of Hamilton and outports in evidence which was not sensational. Counsel followed the usual process of examining the port officers, beginning with the Hamilton customs collector, Robert Colvin. In the afternoon, Mr. Rowell started off with the provincial police inspectors, who dealth with specific seizures of liquor and beer which they had made in Ontario. Inspector G. F. Airey, of Niagara Falls, told about a number of "finds" of liquor on premises of farmers. In the first instance he described a seizure of approximately 170 bottles of whiskey, which he discovered at the side of a road.

"Evidently it had been left there for someone to pick up," he commented.

Seized on Highway.

The name of "J. Penna," prominent in the Toronto hearings, again came before the Commission yesterday afternoon. Yesterday, however, the Commission discovered a real "J. Penna" while in Toronto he was merely a name to which shipments of liquor were made in the United States. Inspector Taber, of the provincial police, told of seizing a truckload of liquor on the Hamilton-Kitchener highway. The driver was equipped with export papers to "J Penna, Wilson, New York." Inspector Taber told how he had seen Rocco Perri, of Hamilton, on the road in a car just before he came on the truck, which was seized. When he seized the truck, he returned to the place where he had seen Perri, but the Hamilton man had disappeared.

"Later," said Inspector Taber, "he came and offered to run the truck for me. We have often seen the truck at the rear of Mr. Perri's garage."

Inspector Airey filled in some of the gaps in the story. He told of a trip which he made to Wilson, N.Y., in an effort to locate the mysterious "J. Penna," to whom large quantities of liquor are supposedly shipped. He found that Wilson was a place of approximately 800 people, and that prominent citizens there absolutely failed to recognize J. Penna as belonging to them, either in the present or the past. Then, said Inspector Airey, he pursued his search in the City of Buffalo, and there he found a J. Penna, who accepted the name as his. But this Mr. Penna denied that the shipment of liquor was for him.

"I asked him if he knew Rocco Perri," stated Inspector Airey. "He said 'Yes.' I then asked him if he had given Rocco Perri authority to use his name."

"He replied that he had not."

Evidence given before the Commission in Toronto was to the effect that telephone orders in the name of J. Penna for liquor had been transmitted over the Rocco Perri telephone. At present the Perri's are not available to explain these matters.

Inspector Airey's seigure of liquor included one made in a granary. The farmer who owned the granary, he said, "denied that it was his liquor although it was under lock and key." Again, he found some liquor in a root house on a farm.

"The farmer claimed that a man had broken down, and he took compassion on him and allowed him to put the liquor in his root house," was the explanation.

Once again, a consignment of liquor was found under a trapaulin and some hay in a man's orchard. "This man didn't know anything about it," said the witness.

"There seems to have been a lot of ignorant people," Mr. Rowell commented.

Examine Officials

J. H. Spence, Collector of Customs at Brantford, told the Commission that he had a staff of twenty, with two assistant appraisers. The value of imports at Brantford in the fiscal year 1925-26 he gave as $7,234,502, and the revenue collected during the same period as $1,091,330. It would run about $1,150,000 in 1926-27. His staff was sufficient to handle the work of the port, he said.

There had been about 35 excise seizures during the past three years, Mr. Spence said. These covered seizures of illicit stills, and also of alcohol. The alcohol which was in "American one-gallon cans" had been sold chiefly to the foreign population.

"How many home-brew permits have you at Brantford?" asked R. L. Calder, K.C., who was examining this witness.

"About 1,160," Mr. Spence replied. He said that the customs officer on duty at the Bixell Brewery in Brantford, was an old experienced officer who was thoroughly conversant with his duties. He believed that the main consignee of this brewery was the Bermuda Export Company. Evidence before the commission shows that this company handles the export product of the majority of Ontario breweries. The Bixell Brewery had been penalized once some time ago in connection with non-labelling, he stated.

The examination of William Comerford, customs and excise enforcement officer at Brantford since 1925 was conducted by R. B. Law, assistant counsel. Mr. Comerford said that he had been a commercial traveller prior to entering the service.

"When you were appointed, did anyone come down to see you?" asked Mr. Law.

"No," replied Mr. Camerford.

"How did you receive instructions as to your duties?"

The witness said that he had read the customs act and customs circulars. He had not been supplied with a writ of assistance, and he had made two seizures without one.

"One of my seizures was cancelled," he informed counsel.

"What do you mean by that?"

Mr. Comerford said that he had made a seizure of some "Chinese tonic" which contained, he thought, an unnecessarily high alcoholic content. Ottawa, however, ruled otherwise and he was instructed to let the tonic pass. He had never paid a visit to Ottawa to consult his chief, the witness said, and he had never had a visit from Ottawa. He simply read up his Customs Act and regulations and acted under them.

In earlier testimony, A. E. Nash, of Clarkson, Gordon and Dilworth, commission auditors, gave the duty collected at Hamilton in 1926 as approximately $3,500,000, and the imports during the same year as approximately $38,000,000.

Comparing the staff of appraisers here, and that in Toronto, Mr. Law suggested that a Toronto port must be under-staffed. Customs duties collected in Toronto, he thought, amounted to about sixty millions a year.

Mr. Nash said that he had not the Toronto figures before him and could not be positive as to what they were.

BANQUET HELD

(continued from page 1)

the boys and girls of today are better in every respect than those of twenty-five years ago. Going back to his own boyhood, he told that he used to live between Toronto and Hamilton where the boys did not compare in any respect to the present boyhood and girlhood.

"But it was not the fault of the boys, for they had no means of learning anything different", Mr. Statten said, "for there were no men interested in the lives that their boys were living, thus they had either to shape their own lives or go to the bad.'

"Men in those days ran temperance lodges and participated in the work of Sunday schools, but did not take any interest whatsoever in the weekly activities of boys," said Taylor Staten, "or the boyhood of past years would have registered up to the present average of good clean lads." He stated that men of today seem to be a pal to their boys and do not grow old as in former times. Mr. Statten then related a trip to a town of some twelve thousand population, in 1911, to study the problem of boyhood. On approaching the minister of a church in the town, he asked how the boys of his Sunday school attended classes. The preacher was satisfied, but on inquiring into the matter, Statten found that out of five boys who attended school, two had dropped away from the attendance list and out of every five of employed boys three had stopped attending before they reached the age of eighteen.

Needs Men.

Mr. Statten then went on to say that Canada needs men to study how to combat with this problem. To illustrate this he told of a farmer who was only getting a small yield from a very good orchard, but was perfectly satisfied. A young man had recently graduated from the Ontario Agricultural College in Guelph came to the farmer and leased the place so as to produce a bigger yield. The farmer merely scoffed at such a foolish idea as scientific farming but their amazement was great when the yield for that year was treble any former yield that inexperienced hands had wrought. "Thus", said Taylor Statten, "we should learn to teach our boys in a scientific method so that five out of every five will learn to go "the right way," and no better way of making a beginning is shown that by the gathering of fathers and sons that are present tonight."

Mr. Logan, in moving a vote of thanks to Taylor Statten assured him that everyone would go away with the inspiration of living better lives.

Taylor Statten presented Jack Kirkland with a medal for the selling of bonds that aid this great work.

Before the address Mrs. Gerald McClelland gave two very humorous readings, and music for the banquet was provided by an orchestra under the direction of Martin Chenhall, and composed of Alex Johns, George Johns, Harry Chenhall, Ralph Clark, Gerald Dawson, Jack Factory, Perrin Clark, and B. Wiley.

Read the advertisements and then ask grandmother to tell you what people wore and used in her day. The comparison will often show you what a force in modern progress advertising has come to be.

Be sure you get the Quaker package with the red seal of guarantee

Quaker Corn Flakes

Triple-sealed -- Wax-wrapped

BOWMANVILLE PUTS CLOCKS ON

Will Operate on Daylight Saving Time in Spite of Vote.

TOO MUCH CONFUSION.

BOWMANVILLE, Ont., May 10. — After a week of some people working on Standard Time and others on Daylight-Saving Time in this town, the Council met in special session on Saturday night and by a unanimous vote passed a resolution to issue a proclamation that Daylight-Saving Time be adopted in Bowmanville from midnight, Monday, May 19, continuing to September 25th.

Citizens, in a vote last January, rejected Daylight-Saving, but in the face of this several industries adopted fast time when Toronto moved the clocks on last week. Local merchants then circulated a petition agreeing to operate on Summer time. Many parents appealed to School Boards to follow suit. A straw vote was taken among [illegible] and Daylight-Saving was [illegible] 4 to 1. Under these cond[illegible]nt meeting of High and I[illegible]ol Boards was held on Fri[illegible] when a motion was passed requesting the Town Council to adopt Daylight-Saving Time.

BRIGHTEN YOUR HOME — AT LITTLE EXPENSE

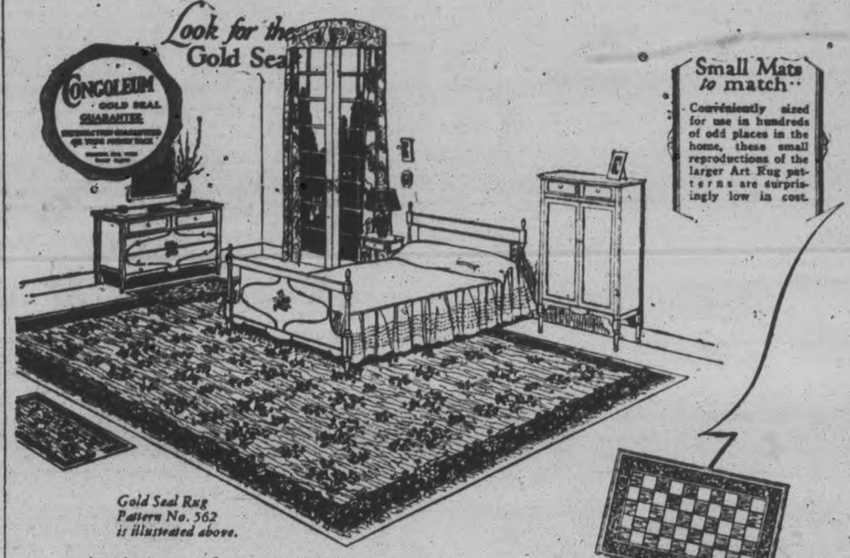

Gold Seal Rug Pattern No. 562 is illustrated above.

Pattern No. 568

Pattern No. 561

Pattern No. 572

An income that necessitates economy need not cause you to "put off" enjoying the cheerfulness a richly patterned rug will bring to your home.

Genuine Congoleum *Gold Seal Art* Rugs are just the thing! these *Guaranteed* Rugs are now selling at reduced prices—so low that you can easily afford several of them now—without straining the family budget.

CONGOLEUM GOLD SEAL ART-RUGS

CONGOLEUM CANADA LIMITED MONTREAL

24B

Congoleum Canada Limited,
1270 St. Patrick Street, Montreal.
Send me, without cost or obligation, a copy of your latest pattern booklet entitled "Brighten Your Home with Congoleum Gold Seal Art-Rugs."
Name.....
Address.....
City.....
Prov.....

Robert Fair & Co., Ltd. Carry a full line of Congoleum Rugs.

Let us solve your Congoleum Rug problems. Our stock is complete in every respect. **THE HALL STORE**

Home Furnishing Co. 208 CHARLOTTE STREET—Carry the biggest stock of Congoleum Rugs in a variety of patterns and colors. All moderately priced.

McBride & Franks, 224 Charlotte Phone 2069
Carry a complete line of Gold Seal New Art Congoleum Rugs

Visit our Housefurnishing Department, 3rd Floor, and see the Congoleum Rugs. **J. C. TURNBULL CO., LTD**

The Examiner

PHONES—Editorial 1601. Business Office, 1606. Private Branch Exchange to all Departments.

The Examiner is a member of the Audit Bureau of Circulation.

The Daily Examiner, published every lawful evening by The Peterborough Examiner, Limited. Office, 119 George street. $6.00 per year, delivered in city; out-of-town subscribers, by mail, $4.5u a year.

The Weekly Examiner published every Thursday. Subscription price $1.50 a year.

U. S. REPRESENTATIVES

Special U. S. Representatives—W. H. Stockwell, 629 People's Gas Building, Chicago, Ill.

New York—Chas. F. Miller, 225 Fifth Avenue.

Advertising Rates on application.

E. H. GLOVER, Managing Director.

TUESDAY, MAY 10, 1927.

. . . REPORTER OF THE NEW . . . REMEMBRANCER OF THE OLD AND TRIED . . . HERALD OF WHAT IS TO COME.

SAFETY FIRST.

Monday's newspapers, as a rule, contain the most pointed warnings against recklessness and the most effective propaganda in favour of safety first methods.

Week-end motoring is responsible for the condition, supplying as it does an alarming list of accidents.

Here are a few headlines gleaned from Ontario papers of yesterday's date that should help to bring about a general resolve to be careful:

"Two brothers killed as motor turns over."
"Battery acid burns face of girl in motor clash."
"Driver arrested following clash near St. Thomas."
"Walks in train path, Brantford girl killed."
"Boy injured when thrown from a bicycle."
"Woman and man hurt in a collision."
"Lady receives injuries when struck by a car."

TONIGHT'S CIRCUS.

May The Examiner once more urge its readers to show their interest in the activities of Boys' Week by attending the Boys' Week circus in the Brock Street Rink tonight.

There is no hesitation in saying that, judged simply as an entertainment, the circus is well worth a visit; it contains many features of interest and will prove a revelation in the demonstration it will give of the results of gymnasium training, as offered by the Y.M.C.A. physical department under the direction of Douglas Loomis.

In addition, the proceeds from the two nights of the circus are to be devoted to covering the expenses of Boys' Week, and patrons will thus have the satisfaction of seeing an unusual programme and at the same time of knowing that their 25c admission is being used to carrying out an unique programme in the interest of the boys of Peterborough.

There should be a capacity audience when the circus opens tonight with the usual grand entry of the performers.

BETTER PALS.

If Boys' Week leads to the fathers of Peterborough becoming closer pals with their own boys, the week's endeavour will achieve a remarkable success that will be lasting in its effects.

After all there is nothing a father can give his boy that is of more value than a little of his time.

Gifts of money, toys, even of automobiles, will not turn the trick; sometimes indeed they do positive harm.

Every boy, on the other hand, needs the friendly interest of his father in the things that appeal to boyish hearts.

He wants his father to share with him the thrill of the hit that won the ball game, the shot that meant victory at hockey, the spurt that carried with it first place in the swimming race.

The boy that comes home to a family too engrossed in what its adult members consider the major affairs of life to show any interest in his activities soon seeks companionship elsewhere, and sometimes, alas, he finds it under conditions that spell ultimate disaster.

Boys' Week is an opportune time for Peterborough's fathers to decide that they will be better pals.

AUSTRALIA'S NEW CAPITAL.

Canadians generally will unite in congratulating their brother members of the British Empire, the people of Australia, upon the formal opening of their new Federal capital at Canberra yesterday.

There is an interesting history to the selection of the new site.

When the Federal Government in Australia was first established Melbourne was selected as the temporary capital, and it has remained so until this time.

There was considerable jealousy between the representatives of Sydney and Melbourne, Australia's two largest cities, as to which should be selected as the capital, and finally a compromise was agreed upon, placing the permanent capital of the Commonwealth in New South Wales, but setting forth that the site should not be within 100 miles of Sydney.

This agreement led to the setting aside of the site of Canberra as a separate district, and that place from now on will be the seat of the Federal Government of Australia.

The Duke of York, in declaring the new temporary Parliament building open, was quite right in declaring that a new epoch has opened for the Commonwealth.

BAD BUSINESS.

Ottawa hears that the Imperial Tobacco Company has made application to the Department of Finance for a reduction of the excise tax on cigarettes down to the level imposed by the United States. This application, it is said, has been referred to the Advisory Board on Tariff and Taxation.

If the Department of Finance uses good sense it will grant the prayer of the petitioners. The chief reason for the smuggling of millions of cigarettes into Canada from the United States is the matter of price. And cigarettes are going to be smuggled just as long as the difference in the price of American and Canadian smokes remains as marked as it is at this moment. This is only human nature and all the tariff regulations in the world will not stop the smuggling.

The object of increasing the excise tax on cigarettes and other forms of tobacco some years ago was, of course, to raise additional revenue. In recent years, however, it is said that the high impost has worked just the other way. In other words, according to authorities on the subject, the Government has received less total revenue, by hundreds of thousands of dollars, under the high rate than it received when the rate was lower. How anyone can look upon this as good business is past all explanation. And why this condition has been allowed to continue nobody seems to know.

The reasons for the decrease of cigarette revenue are easy to locate. Many persons started "rolling their own," some quit smoking cigarettes altogether and countless more commenced "importing." When a cigarette sells at two packages for a quarter in the city of Detroit and in many other American points, and at from 35 to 50 cents a package in Canada—depending upon where one happens to buy—it is almost asking the impossible to expect people to pay the three-or-four-times-as-much rate if there is a chance for them to smuggle.

The present high tax on Canadian cigarettes is a tremendous handicap to Canadian manufacturers and to Canadian tobacco dealers. And it means, in addition, that the Government is losing a great deal of revenue each year that it would have saved had ordinary business judgment been shown in fixing taxation rates. One of the unfortunate phases of the situation, now, is that the high rate of duty existing for some years has resulted in many Canadian smokers developing a taste for certain American brands. It will take some little time to overcome this handicap, but it can be done if excise duties are lowered and Canadian cigarette prices brought down to a level with American. This change should be made at once for the three obvious reasons already mentioned: Increased Government revenue, increased Canadian manufacture and sales, and last, but certainly not least, a better deal for the public.—Border Cities Star.

IS THE UNITED STATES A GOOD NEIGHBOR?

(From The Minneapolis Journal.)

Is the United States a good neighbor? The question is rather to the fore these days. The United States is a good neighbor and has been, says Sir Robert Falconer, President of Toronto University, giving the Canadian point of view.

Sir Robert cites the long standing amity between the two nations because of common elements of their populations. He shows that the key to the development of both has been the frontier and the westward movement, in which people, homes, schools, churches and railroads have spread from the Atlantic to the Pacific.

Canada and the United States have had their differences over the determination of boundaries, over bank and shore fishing, over the interpretation of treaties. But always resort has been had to commissions of adjustment, to arbitration or to judgments rendered by The Hague tribunal.

The interdependence of Canada and the United States makes for good-will. Each needs the other. Ontario gets her coal from Pennsylvania, while this country relies upon Canada for paper, and may before long rely on her for supplies of wheat and fish. Because the United States has been so good a neighbor, Canada, first-born of the British Empire, Sir Robert points out, has become the chief interpreter of the New World to the Old, of the United States to Britain and of Britain to America.

Turn now to Mexico, Chile, Peru or Brazil, and ask if the United States is a good neighbor. Their answer is likely to be, "Not particularly."

In the first place, their prejudice was set by the Mexican War, waged nearly a century ago in the face of divided sentiment in this country. That war did not foster our good reputation among the peoples to the south of us. It gave us California and a great stretch of territory north of the present boundary, and it brought to Mexico fifteen million dollars for the loss of her fairest provinces and to cancel all claims which the citizens of this country had against her. Despite the fact that Mexico was the immediate aggressor in the conflict, it tended to arouse a more intense suspicion and fear in Central and South America, of what the doctrine of manifest destiny might mean.

And then the Monroe Doctrine has not inspired the friendship that it might or should in the republics to the south of us. As first promulgated, it was a firm and pacific protest by the United States against interference on the part of the monarchic powers of Europe with the affairs of the Western hemisphere. Its purpose was the protection of republican institutions, and the Central and South American countries have profited from it, but they have continued to regard it as an unjustifiable manifestation of paternalism on the part of this country.

President Wilson's refusal to recognize Huerta and the new policy he advanced of non-recognition as a means of discouraging governments established by force and violence, did not add to the popularity of the United States in countries whose governments have not been any too stable or secure.

It is evident that the question whether the United States is a good neighbor, depends upon the point of view. The whole matter of good neighborliness between nations, as between individuals, is conditioned upon certain likenesses of mind and method, upon keeping order and security in the back yard as well as in the front yard, upon care in trespassing, upon mutual confidence and the willingness to co-operate and be patient in little things, as well as in great matters.

EDITORIAL NOTES AND COMMENT.

Boys' Week, putting emphasis on the boy in all his activities, is away to a good start. It should finish strong.

Don't forget the Boys' Week circus tonight. A big programme in aid of a big cause.

They've got to quit kicking our dog catcher around.

Yesterday's list of traffic accidents emphasized once again the necessity of being careful. The traffic conditions of today call for special caution.

You can generally leave it to the good judgment of the school boys. Thus the cadet platoon in Port Hope which made the poorest showing at inspection has been dubbed Aggie MacPhail's Own Rifles.

Now it is reported the liquor stores will not open until May 26th. Still it is not likely that Rev. Ben. Spence will take the stump to protest against the delay.

Rich little girl (seeing poorly cared for children go by)—"Poor little things! They can have no nurses—only mothers."—Boston Transcript.

It was a callous brute who six months after the big event remarked coarsely that he was finding his little dear a little too dear.—Kingston Whig-Standard.

What Canada needs is a triumvirate. Why not appoint Agnes, Henri Bourassa and Woodsworth as the trio to save Canada?—St. Catharines Standard.

Somehow one gets the impression from reading the evidence given before the Royal Customs Commission that several Canadian citizens have been guilty of slight indiscretions.

They are saying that Segrave's car is the fastest thing seen on the Florida beach since the film actresses stopped going there.—Montreal Star.

Miss MacPhail's statement that the newspapers which criticise her public utterances are subservient instruments of militarism, suggests the need of a rest for the lady.—Hamilton Herald.

HERE'S TO YOUR HEALTH

BY DR. FRANK McCOY

"The Fast Way to Health"

©1928 McCOY HEALTH SERVICE - LOS ANGELES - CAL.

SOME GOOD RULES ON EATING

1. Each meal should be made as simple as possible with the smallest number of combinations of food-stuffs. Variety must be introduced at the different meals, however, so as not to repeat a certain food, unless it is especially preferred.
2. Do not eat unless you are hungry for plain, simple food. It is always possible to develop a false appetite by the use of condiments, pickles, etc.; but this must not be mistaken for real hunger, and the one needing such stimulation does not need food.
3. Three well-balanced meals a day seems to be the best rule to follow, although those who are inclined to be stout should only eat breakfast and dinner, eliminating lunch entirely, or using some one of the acid fruits.
4. Do not make a practice of eating when you are tired. Lie down and relax for a half-hour before meals, and you will get more good from your food and suffer less from digestive disturbances.
5. Do not drink much water during the meal. If your saliva does not flow freely it is because you are not hungry, and should not be eating at all. Do your water drinking between meals.
6. If you miss a meal or two you may suffer from temporary constipation, and must take enemas for a day or two.
7. Do not use too many concentrated foods at one meal. Supply plenty of roughage through using the non-starchy vegetables, cooked and raw.
8. Most people can use one or two eggs daily, and also one-quarter to one-half pound of meat. This is not too much protein if enough exercise is taken.
9. Serve yourself only a small amount of each article of food so you may keep your combinations correct and not over-eat on any particular food. For a while cut your quantity of food to one-half of what you have been using. As a rule people eat at least twice too much; therefore, they live on one half of what they eat and the doctor and undertaker on the other half. No one ever starved to death on a small amount of food as long as the food was of the proper quality.
10. Remember that starches and sugars are the most dangerous foods and should be either greatly reduced in your diet or eliminated all together. If you are not perfectly well, cut out the starch and substitute green vegetables. When patients consult me personally, no matter from what disorder they are suffering, they are always put on a diet entirely free from starches and sugars.

CATTLE, GRAIN AND PRODUCE

Peterboro—Toronto—Montreal

TORONTO LIVESTOCK

TORONTO, May 10.—Market opened with a moderately heavy run of cattle. Trade was brisk, showing no change from last Wednesday's market.

Choice handyweight butcher steers and heifers steady at $8.25 to $9; fair to good butcher, $7.25 to $8.25.

Cows, good to choice, $6.25 to $7; medium, $5.50 to $6.50.

Bulls steady, $5.50 to $6.50.

Calves a shade firmer at $11 to $12 tops.

Sheep and yearling lambs steady, Spring lambs firmer at $14 to $15 per head.

Hogs steadied for the week end at $9.25 f.o.b.

The new government regulations regarding the grading of hogs came into effect today.

Receipts.

Union Stock Yards—Receipts, 4,170 cattle, 464 calves, 971 hogs, 122 sheeps and lambs.

Export steers, choice	$ 8.25 to	$9.00
Export heifers	7.50	8.50
Butchers, choice	8.25	9.00
do. heifers	7.50	8.50
do. medium	7.00	7.50
do. comm'n	5.50	6.00
Baby beeves	11.00	11.50
Cows, fat, choice	6.50	7.00
do. medium	4.50	5.00
do. canners, cutters	2.00	3.00
Bulls, butcher, choice	5.50	6.50
do. medium	4.00	4.25
Bolognas	3.25	3.50
Feeders and shortkeep.	7.00	7.50
Stockers, good	6.00	7.00
Calves, choice	10.00	12.00
Springers, choice	75.00	100.00
Milkers, choice	75.00	90.00
Choice lambs	13.50	14.00
Buck lambs	10.00	11.00
Spring lambs, per head	14.00	15.00
Yearlings	9.00	10.00
Buck sheep	5.00	6.00
Hogs, f.o.b	9.25	...
Hogs, off cars	10.15	...
Premium selects	1.95	2.00

CHICAGO GRAIN

CHICAGO, May 10 (Canadian Press).—Freezing temperatures predicted for Nebraska and Kansas last night, with complaints of seeding delay northwest and crop damage southwest gave wheat a decided upturn yesterday. here was also buying on correct belief that the government crop report would prove bullish. Wheat closed strong, 1½ to 2½ cents net higher; corn ¼ to ¾c up; oats at ¼ decline to 3-8c advance, and provisions varying from 17c drop to a rise of 2 cents.

Corn and oats rallied with wheat and as a result of wet weather interference with corn planting.

Provisions reflected downturns in the value of hogs.

STERLING EXCHANGE

MONTREAL, May 10 (Canadian Press). — Sterling exchange rates were quoted here yesterday as follows:

Demand $4.85 1-8.
Cables $4.85 9-16.

MONTREAL GRAIN AND PRODUCE

MONTREAL, May 10 (Canadian Press).—The demand for cash grain in the domestic market was of a very limited character but the undertone was firm and prices were fully maintained.

A stronger feeling developed in Spring wheat flour and prices were marked up 10 cents a barrel. A moderate amount of business was done. Winter wheat flour was unchanged.

Trading in all lines of millfeed was fairly brisk and stocks revealed a firm undertone. The market for standard grades of oats showed no change.

A firm feeling prevailed in the egg market. Business was brisk with prices unchanged. The receipts were 2,371 cases.

A firm undertone was in evidence in the potato market. The demand was good with sales of odd cars of Quebec white stock at $2 per bag of 90 pounds in bulk, ex-track.

Trading in butter was quiet, with prices slightly higher. Receipts were 620 packages.

The tone of the cheese market was firm. Trading was inactive. No. 1 white was quoted at 16 1-4c per pound. Receipts were 899 boxes.

Grain Quotations

Oats, Canadian Western, No. 2, 72½c.
Oats, Canadian Western, No. 3, 69c.
Flour, Manitoba spring wheat patents, firsts, $8.50.
Flour, Manitoba spring wheat patents, seconds, $8.00.
Flour, Manitoba spring wheat patents, strong bakers, $7.80.
Rolled Oats, bag 90 lbs., $3.40 to $3.50
Bran, $32.25.
Shorts, $34.25.
Middlings, $40.25.
Hay, No. 2, per ton, car lots, $14.50.
Cheese, 16¼c.
Butter, No. 1, creamery, 36 to 36½c.
Eggs, fresh extras, 36c.
Eggs, fresh firsts, 34c.
Potatoes, per bag, car lots, $2.

WISE AND OTHERWISE.

MANUAL FOR BEGGARS.

A book found in the pocket of a beggar arrested in Paris was called "A Manual for the Use of Beggars." There's already a movement on foot in this country among the fathers of college students to suppress the volume. . . . What beggars really need, of course, is not so much a manual as manual labor. . . . If the book were introduced in America the title could be changed to "Manual for Oil Stock Salesmen," and it would go over big. . . . The strange thing about it all is that they should arrest a beggar in Paris. We thought they elected all their beggars foreign ministers.

• • •

Roller skating is advancing as a fad among the ladies. Probably they figure they may as well use the skates as associate with them.

• • •

Tip your hat but let your hand alone.

• • •

The Charleston and Black Bottom indicate the effect of the World War upon the public mind, according to a dance teacher. The next war probably will be fought to make the world safe to sit out in.

• • •

The grammar used byt he "floating university" students, such as "you tell the world," jarred London, says a dispatch. Leave is to somebody in a boat to be spoofing the British.

(Copyright, 1927, NEA Service, Inc.)

HAD BAD SPELLS WITH HER HEART

Mrs. R. G. Hall, Bolton Centre, Que., writes:—"Some time ago I had bad spells with my heart which I believe was caused by nervousness. I tried everything I could think of, but could get no relief until one of my friends persuaded me to get a box of

MILBURN'S HEART NERVE PILLS

After I had taken a few boxes I got wonderful relief.

I now weigh one hundred and thirty-five pounds where, before, I never went over ninety."

Price 50c. a box at all druggists or dealers, or mailed direct on receipt of price by The T. Milburn Co., Limited, Toronto, Ont.

SCHOOL REPORT.

BURNBRAE SCHOOL.

BURNBRAE, May 10.—Mr. Earl A. Fairman, teacher of Burnbrae School, S. S. No. 1, Seymour, has issued the report of the Easter examinations, which were held after the holiday. Good progress has been made by the pupils of each class and much of this is due to regular attendance. With 46 on the roll, the average attendance for the month past was 42.

Following is the standing, with the names in order of merit:

Entrance Class—Jessie Wright, John Cleugh, Susan Atkinson, Hazel Watson, Myrtle Miller, Stewart Bedford.

Sr. IV.—Clarence Millar, Hazel Petherick, Maudie Hay.

Jr. IV.—Douglas Lloyd, Donald Watson, Mabel McKenzie.

Jr. III.—Josephine Locke, Jennie Wright, Pauline Ingram, Jack Watson, Clare Ingram, Helen Bedford.

Sr. II.—Watson Murray, Lorne Watson, Jean Ingram, Harold Bedford.

Jr. II.—Jean Murray, Joe Millar.

Sr. I.—Donald Lloyd, Doris Locke, Aileen Hay, Fay Pollock, Hazel McKenzie, Ralph Wright, Jack Naylor, Evelyn Naylor.

Sr. Pr.—Annie Fry, Jessie Bedford, Helen Murray, Eric Ingram, Irene Miller, Edna Millar, Laura Miller, Bernice Fry, Frank Naylor.

Jr. Pr.—Doreen Pollock, Clarence Wright, Donald Ingram, Helen Petherick, McLean Ingram.

Arbor Day.

Arbor Day was duly observed at Burnbrae School and other schools in the district on Friday. Teachers and pupils turned in to clean up and beautify the school premises.

for Indigestion

DR. A. W. CHASE'S KIDNEY AND LIVER PILLS

K & L

URINARY TROUBLES DISORDERS OF THE KIDNEYS

Essence of petitgrain, a distillation from the leaves of the wild orange tree, is taking the place of the product formerly obtained from orange blossoms as a basis for perfumes and flavoring extracts.

CAMPBELLFORD NEWS.

CAMPBELLFORD, May 10.—Mr. and Mrs. W. Witthun of Windsor spent a few days of the past week with Mrs. Witthun's parents, Mr. and Mrs. F. W. Wood.

Mr. Arthur Druce, who has spent the past few months in Tillsonburg, has returned to town.

Mrs. George Mason is in Toronto this week attending the funeral of her friend, Mrs. Cortz.

Miss Eloise Watson of Belleville spent the week end at her home in Seymour.

Mr. and Mrs. Percy Cassan and family of Napanee spent Sunday with his parents, Mr. and Mrs. H. E. Cassan.

Mr. Ray Hoover of Orillia visited his parents, Mr. and Mrs. J. L. Hoover during the week.

Another aeroplane passed over the town on Friday afternoon, flying quite low and going west.

The Confirmation services will be held in Christ church on Tuesday evening, May 17th, at eight o'clock.

Mr. Arthur Loucks has returned home after completing his final examinations at the College of Pharmacy, Toronto.

In the results of the annual examinations in the School of Practical Science, Mr. Everett Thomas secured his first year in Electrical Engineering and Mr. Leslie Clegg his first year in Chemical Engineering.

Day-Fan RADIO

A YEAR AHEAD

FLIT

KILLS MOTHS and their larvae

does not stain

A Thought For To-day

If I live a life that's clean and square
And I love my fellow man;
If I lend a hand to help him bear
His burden, whene'er I can,
I need not fear what the future holds,
Nor what the reward will be,
For the Mighty Love that all enfolds
Will most surely care for me.

Help Celebrate July 1 Here

FOR A REAL GOOD MASSEY BICYCLE SEE US

WHITE'S CYCLE & SPORTS, LTD.

SOLE AGENTS FOR PETERBORO

Phone 897 - 212 CHARLOTTE ST. - Open Evenings

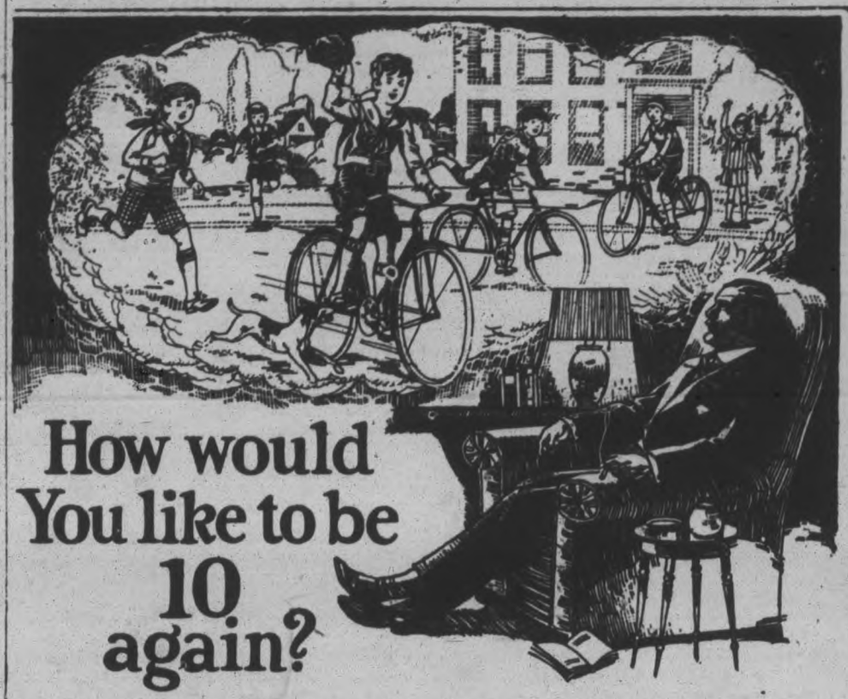

How would You like to be 10 again?

YOU remember how you felt when you were ten. You thought your dad was a wonder and the world was yours.

Your boy wants a bicycle—A C·C·M· Most of the boys have them or are getting them, the boys with dads like your boy's dad. Ask him, and see if this is not so.

If you let him choose he'll choose a C·C·M·

The C·C·M· is a quality bicycle. It's the machine he wants—the bicycle with the Triplex Hanger. You know the satisfaction of a new bicycle when the hanger or crankshaft runs true and smoothly. The Triplex Hanger stays that way.

Ask the C·C·M· dealer to tell you about the easy payment plan.

5 Big C·C·M· Features

The C·C·M· is a quality bicycle. It is the wheel with

1 The Triplex Hanger, for smooth, easier pedalling.
2 The Hercules Coaster Brake, the "little fellow with the giant grip".
3 Gibson Pedals, one piece, aluminum frame, rustproof.
4 Dunlop Tires, fully guaranteed.
5 Twenty-year nickel-plating.

C·C·M· Bicycles

CLEVELAND—COLUMBIA—RED BIRD
PERFECT—MASSEY
And Joycycles for Children

A C·C·M Saves and Serves

Don't Worry About the Street Cars RIDE A RED BIRD BICYCLE An Easy Running Wheel

These Famous C.C.M. Wheels are Sold by us on EASY TERMS to Suit Purchaser

T. H. Ashby-Bicycle & Sporting Goods

All makes of Bicycles Repaired. 200-204 Rubidge St. Phone 546. Kiddies Waggon & Joy Cycles

Millard's Bicycle Shop Agents for Peterboro 225 Hunter Street

Simpson Copping Co., C.C.M. Agents

CAPITOL

NOW PLAYING

While he was winging over No Man's Land, she was hitting the high spots of London. But when he returned—!!

MIDNIGHT LOVERS

with
LEWIS STONE
and
ANNA Q. NILSSON

Presented by First National Pictures, Inc., from the famous stage play, "Collusion," by J. E. Harold Terry.

Scenario by Carey Wilson

A John Francis Dillon Production

Production Management: John McCormick

NORWOOD NEWS

NORWOOD, May 10.— Mrs. James Calder is visiting in Tweed the guest of her brother, Mr. Robert Patterson.

Mr. J. N. Melkle and sister, Mrs. Bessie Beverely of Toronto spent a few days in the village recently.

Mr. and Mrs. J. Greenly returned during the week from their honeymoon trip to Western Ontario.

Mr. Leo McNichol, who has spent the winter in Florida, is the guest of his parents, Mr. and Mrs. James McNichol.

Mrs. W. Beckett, Mrs. H. Beckett and Mrs. Assender motored to Lakefield during the week.

Mr. and Mrs. John Rogers, Miss Strome and Miss Rhoda Frost were in Peterboro on Friday.

Mr. Percy Eggerdon, who has been living in Peterboro, and who formerly worked for Mr. J. F. Stewart in the Norwood garage has opened up a garage in the building recently occupied by the late F. A. Webb.

Miss C. C. Calder spent the week with friends in Campbellford.

Miss Mary Stewart left on Saturday for Kingston, where she will enter the hospital to train for a nurse.

Mrs. M. Nicol returned home from Rosseau during the week. She was accompanied by her daughter, Mrs. (Rev.) Cairns Conning.

Mr. William Grattan has purchased the Peters property on the Dummer Road.

Mr. Clarence Peters, who has spent the past few weeks in the village, left on Friday for Quebec.

Miss Verna Scott, who was operated on in the Nicholls Hospital, Peterboro, recently, has returned home and her many friends will be glad to know that she is getting along nicely.

Mr. and Mrs. I. N. Ackerman have opened their summer home at Stoney Lake for the season.

SHE SAW SNAKES

BROCKTON, Mass., May 10— Frank McGee kept a black snake, five feet long, in his house for a pet. He also had a crow that flew from room to room, and perched on the pictures. There were eight cats, and a pig slept under the kitchen stove at night. Mrs. McGee sought a divorce, contending her companionship was not essential to her husband's happiness.

BOY DROWNED IN SWIFT RIVER

Canoe Upsets in Turbulent Part of Winnipeg River Near Kenora.

COMPANION SAVED.

KENORA, May 10.—Caught in the swollen racing waters of The Dalls, a narrow stretch of the Winnipeg River, Pearce Proudlock, Kenora High School boy, was drowned. Pearce and a companion, Maurice Webster, were making a trip by canoe up the Winnipeg River to Minaks, 20 miles distant from Kenora. The waters of the river are swollen by the 43,000 cubic feet per second spilled into it from the Norman Dam by order of the International Commission.

The boys were attempting to pass through The Dalls, a narrow gorge, and the most turbulent part of the river, when the canoe overturned. Both boys after a hard struggle gained a high rock, but Pearce was too exhausted to clamber up, and fell back into the water.

D'ANGELO TO HAVE SECOND HEARING

Appellate Court Quashes Conviction on Manslaughter Charge.

TORONTO, May 10.— A new trial has been ordered by the First Divisional Court at Osgoode Hall in the case of Bert D'Angelo, who was convicted of manslaughter at the Milton Assizes and sentenced to four years in Kingston Penitentiary by Mr. Justice Rose.

Accused was the only one convicted out of 30 arrested in connection with "poison alcohol" charges in the Province.

In the opinion of Chief Justice Mulock it is not unlawful to sell potaable alcohol, either under the Criminal Code or the common law.

Sir William's Views.

"While such selling might be an infraction of Provincial legislation," says his Lordship, "it is not unlawful in the sense of that unlawfulness which is a necessary element in determining whether an act amounts to manslaughter. In the present case, if the accused honestly believed that he was selling potable alcohol, or was not criminally negligent in selling wood alcohol for grain alcohol, he was not, in my opinion, guilty of manslaughter, and I am, therefore, unable to agree with the law as given to the jury. The jury, I think, should have been told that if the accused honestly believed that what he sold was grain alcohol, and had been guilty of no negligence in reaching such belief, it was their duty to acquit."

In a separate judgment, Mr. Justice Ferguson expresses the opinion that the questions whether or not D'Ahgelo knew that the liquor was poisonous, or whether or not he was negligent, were questions for the jury rather than for the trial Judge, and that the verdict could not be supported without the opinion of the jury on these questions.

"The O.T.A. is not in pith and substance an act designed and intended to prevent injury to the person by prohibiting the supplying or consumption of intoxicating liquor, but is rather an act designed and intended to only regulate or limit the consumption of liquor by prohibiting its sale for beverage purposes, and consequently, in the circumstances of this case, the trial Judge should have instructed the jury that if D'Angelo did not konw that the liquor he sold was injurious, he should be acquitted unless the jury were of opinion that he had been reckless or grossly negligent."

Justice Hodgins, in a dissenting judgment, holds to the view that the circumstances of the case fully warranted the learned trial Judge in charging the jury that if they found that the prisoner had sold wood alcohol to Maybee, an unlawful act was committed, resulting in the death of Maybee, and he would, therefore, affirm the conviction.

Help Celebrate July 1 Here

Jubilee Preparations

(Notes by the Secretary of the Central Committee.)

On Monday afternoon, a meeting of members of the executive committee of the First of July Demonstration, and of many ladies of the Council of Women, was held at the City Council Chamber, to hear reports from Mrs. Stevenson, who had been in communication with several of the promoters and companies engaged in putting on pageants in the province. As may be surmised, these latter are all unusually busy just now, with the demands from many points seeking such attractions.

As the Council of Women, with approval of the Executive, had agreed to look after the proposed pageant in its many details, the several propositions were pretty thoroughly canvassed from all angles. One proposition, sent in by letter, was that the pageant should not be presented on Dominion Day evening, and on the evening following, but deferred until a week or ten days afterwards. This was not viewed favorably, as if adopted it would necessitate the providing of other attractions for these evenings. And, besides, the ultimate cost seemed rather excessive.

After thorough discussion, it was resolved that Dr. J. J. Craig (chairman of the parade committee), and Mrs. Stevenson, with possibly one other, should go to Toronto and personally interview the promoters of the several pageants; discuss the situation, tell of the situation here, and get all information at first hand. Then they will report to a general meeting of the executive and the Women's Council and reach a decision.

Locked up in the proposition is a deal of work for the ladies, on preparation of costumes, etc., many of which would have to be made locally. It is hoped that by the end of this week a definite conclusion will have been reached as to the pageant.

* * *

The men of the Orange Order have assumed the work of erecting one of the decorative arches and will meet to perfect plans and arrange for the work of erection when the time comes. With the Engineers' Club committeed to building an arch it is open for two other organizations to come forward and join in this distinctive feature of the day's decoration scheme. The Council has given permission to make use of the streets for these purposes. What about the Golf Club, men of action and resource. The Scotchmen of the city should be heard from. The Knights of Columbus, if they have not arranged for other patriotic display, could worthily build such an arch as would grace the Day and the Display.

* * *

So far, nothing has been heard from the Board of Education in the way of addition to the civic display, while the City Council seems still in doubt. But Mayor Holloway may spring something good on the general plan presently.

* * *

Peterborough Masonic Lodge, on Friday evening last, named a committee to consider the preparation of a float, featuring the Fathers of Confederation. As the Masonic Order is much older than the above-named Fathers, something may be expected in recognition of the Day and the Event.

* * *

Letters are coming in replying to an enquiry sent to all villages in the district as to probability of each or any holding celebrations on their own account. One letter from Keene says that nothing such is contemplated and that the information that so far, the indications are that every wheel in Keene and Otonabee will be turning in the direction of Peterborough on July 1st, next. The folk in the district expect a big day and propose to see it.

* * *

The Decorations Committee, with T. O. Donaldson as chairman, are setting out on a canvas to get assurances from merchants, hotels, and places of business that fine displays of bunting and other forms of decoration will be undertaken. The ample electric light display, as planned will be at the expense of the general finances, and it, if carried out, will be noticeably good. It is proposed, with the consent of the local Hydro office, to hang the lamps from the dis-used street car cable, thus illuminating both sides of George Street, its entire length from Smith Street to the Exhibition Grounds.

* * *

Rotary Club has been asked to provide one of the arches, and a committee will be appointed to discuss and reach a conclusion. The Club can easily do the city proud if it bends its energies to the proposition. A fine form in which to display the Rotary Wheel.

Poets and People

THOUGH the poets may sing of the Spring as the season of glorious awakening, to so many of us it is a time of drooping spirits, of nervous irritability, of little vexatious illnesses.

From the days of our grandmothers, we have felt the need of a Spring tonic. For more than thirty years, that need has been met by sparkling Andrews. A bubbling beaker of this effervescing saline re-invigorates the entire system, banishes lassitude and makes for cheerfulness and good-humor.

At all Druggists.

Andrews Liver Salt

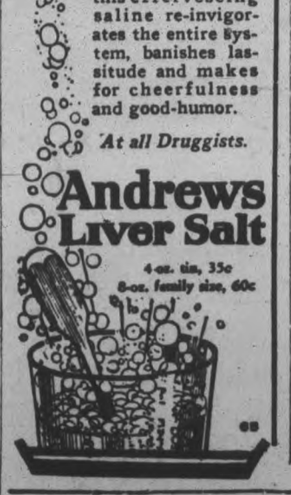

YOUNG'S POINT NEWS.

YOUNG'S POINT, May 10.—The many friends of Mr. F. M. Young will be sorry to hear that he is seriously ill at his home in the village.

Mrs. Joseph Foley of Toronto is at present the guest of her father and mother, Mr. and Mrs. P. P. Young, being called home owing to the serious illness of her brother, Fred.

Mr. F. G. Young of Peterboro was in the village on Friday.

Mrs. Captain Johnston and family of Lakefield spent the week end the guests of her father, Mr. William McFarlane, at the Carleton House.

Rev. Cyril Carroll of Lindsay is the guest of his father and mother, Mr. and Mrs. James Carroll.

Dr. and Mrs. Gibson were Sunday visitors in the village.

Mrs. George Wilson, of Buckhorn, was the guest of Mr. and Mrs. A. Wilson last week.

Mr. W. J. Moore of Peterborough cheese instructor, visited Selwyn and Young's Point cheese factories on Friday.

Rev. Father McCauley of Ennismore was in the village on Friday.

Mrs. W. T. Wilson of Peterborugh spent a few days at the home of her brother, A. Wilson.

Miss Alice Wilson of Buckhorn was in the village on Friday.

Mr. F. Hart, scale inspector of Peterborugh, visited the local cheese factories on Friday.

Mr. Aubrey Wilson of Buckhorn was in the village on Friday.

Rev. and Mrs. R. T. C. Dwelly was in Peterborough on Saturday.

CONTRACT BRIDGE

By ROBERT F. FOSTER.

(Copyright, 1927, by Robert F. Foster)

TRUMP VALUES.

The partner counts only the three highest honors, A, K, Q, as of any value in assisting bids, therefore the expression "honors" refers to them in what follows.

When the dealer starts with a bid of one in a suit, he can not be credited with more than five cards in that suit, and may have only four. It is therefore important for his partner to warn him if he will find dummy with only one or two small trumps, which might leave anywhere from six to eight against him. Just as the dealers expects to find three tricks in his partner's hand, so he expects to find at least three small trumps, or an honor and one small. This is called "normal" assistance, and must not be counted, as it is included in the dealer's bid, just like three tricks.

But there are certain ways in which trumps may be valuable. In the first place, there may be more than normal assistance, which is valued as follows:

Four small trumps are worth 1 trick. One honor and two small are worth 1 trick. Two honors and two small are worth 2 tricks.

Five trumps are worth no more than four, unless something can be done with them besides following suit to the dealer's trump leads. If the partner has a singleton, or a missing suit he may count on his ability to ruff such a suit as follows:

Ruffing 1st round, holding only 3 trumps, 2 tricks. Ruffing 2nd round, holding 3 or 4 trumps, 1 trick. Ruffing 1st and 2nd rounds, with 4 trumps, 3 tricks.

Ruffing both 1st and 2nd rounds is not counted upon when holding only three trumps, because trumps may have to be led before dummy can be given second chance.

Holding less than normal assistance in trumps, such as one or two small only, the dealer should be warned by "denying" his suit if possible. This may be done by naming any five-card suit, or any four-card suit containing three tricks, or by going to no-trumps with good cards in the three other suits.

As examples of counting the partners hand, take the following, the dealer bidding one heart, second hand one spade:

H. xxx; C. A J 10x; D. xxx; S. xxx.

There is no assist, as the hand contains only normal trump assistance, can not trump anything, and contains nothing but the three tricks included in the dealer's bid.

H. xxx; C. A K xx; D. xxxxx; S. x.

This is worth two assists, as there are four in clubs, and the ability to ruff the 2nd round of spades is equal to a king, or one trick. (It is an excellent plan to put a trump alongside a singleton, to remind you that it is as rood as the king of that suit.)

H. xxxx; C. A xxx; D. Q J xxx; S. —

This is a jump assist, even at auction. At contract it is an immediate advance to four hearts. The extra trump is worth 1; the ace of clubs 2; and the ability to ruff both 1st and 2nd rounds of spades, 3 more.

It should be remarked in passing that the original bidder never counts on ability to ruff a suit, but counts only on ability to exhaust trumps by leading them. The five highest trumps in the pack are worth only five tricks, whether they win tricks by leading trumps or by trumping other suits. Seven trumps to the ace-king-queen is seven trump leads, ot three leads and four ruffs, but never more than seven tricks.

The partner, on the other hand, counts the fourth trump as a trick, because if the dealer has five, valued as four tricks, and dummy was four, the dealer may catch all the adverse trumps in two leads, and make five tricks in trumps by leading, while dummy can still make one or two more by ruffing.

There are many cases in which the partner of the dealer can bid another suit instead of increasing the bid in the dealer's suit, just to show exactly where tricks can be won. If the dealer bids two spades, for example, and you go to four on ace king of diamonds and four spades, he does not know exactly what you are assisting on. But if you bid three diamonds he does. If you bid three diamonds because you have not a diamond in your hand, it shows the same thing.

Theatres

AT THE CAPITOL.

"MIDNIGHT LOVERS."

Lewis Stone and Anna Q. Nilsson have the stellar roles in "Midnight Lovers," the feature picture at the Capitol Theatre for the first three days of this week. As Bill Ridgewell, a famous war ace and daredevil hero, and as Diane Fothergill, they stage a sudden marriage in London in June of 1918, after having known each other for only the two weeks of Bill's furlough. Diane grows ill at the thought of flying, but Bill delights in it, so they depart on an aerial honey moon, which proves a complete flop, owing to the bride's dislike of aerial travel. Then she finds that their apartment has been furnished throughout to correspond with Bill's taste for war-like decorations, and, at his departure to the front, sends for an interior decorator to come and change her environment.

Later, Diane's aunt pays a surprise visit to France and discovers Bill in a flirtation with a French girl. She informs Diane, and the latter makes arrangements for a separation. When Bill returns to London, and is repulsed by his wife, he goes on a drunken spree and returns to his own apartment later on, to add a comedy touch to the situation by his actions. Diane has formed a friendship with Ffolliott, the interior decorator, in the meantime, but gradually matters straighten themselves out and the path of the "Midnight Lovers" runs smooth once more.

AT THE REGENT.

"UPSTAGE," MISS SHEARER'S BEST, SCORES TRIUMPH.

"Upstage," Norma Shearer's latest starring vehicle, scored a literal triumph last night at the Regent Theatre. It is something so new, so entertaining, that it is astonishing.

The story is the "inside" of vaudeville life—its players are all vaudeville folk, on the stage, in booking agencies, in actors' boarding houses—it shows people who are literally a little world in themselves—children of the night who play while others sleep.

Norma Shearer plays the feminine half of a song and dance team—a wistful bit of humanity when in trouble—a gorgeous creature indeed when in glittering gowns she parades in the spotlight.

Author Knows Vaudeville.

Walter De Leon, the author, knows what he writes about. He was a vaudeville player himself, for many years, until his fiction of the vaudeville stage won him recognition as a novelist. Monta Bell, who directed the picture, has produced vaudeville acts—he was thoroughly at home on the story.

It is a comedy drama played by actor folk. There are laughs galore, with a romance, a few heart throbs—and even a thrill. It is intensely human.

The settings, showing a reproduction of a big vaudeville theatre; a reproduction of the Pennsylvania station in New York, and other incidentals, border at times on the spectacular. The rehearsal scene, with real vaudevillians preparing their acts is one of the most realistic affairs ever screened.

DELEGATES NAMED BY WARSAW W.M.S.

Three Ladies To Attend Meeting of Presbyterial—Warsaw News.

WARSAW, May 10.—The United Church Missionary Society met at Mrs. Robert Paynes home on Thursday afternoon. The delegates to the Presbyterial are Mesdames Robert Moore, George Taylor, and Arthur Edwards.

Mr. Herrington will go, not as a delegate, but to reply to the address of welcome.

Mrs. Moore read a paper explaining the meaning and use of the Womans Foreign Missionary Society. Mesdames Roland Payne and Arthur Edwards sang a duet. Lunch was served by group "C".

The rainy weather stopped seeding operations for a few days.

On Wednesday some school children returning home saw two dogs with a lamb on Edward's Brothers pasture. They phoned and Mr. Edwards went out and found the sheep in a panic, and one little dead lamb near the spring.

They saw the dogs but at too great a distance to recognize them. It was the first time the sheep had been taken out and they had been away scarcely an hour.

The actual value of a little dead lamb is not so much, from one point of view, but after a lamb is a few days old the probability it will live, if it is allowed to. With practically no expense the lamb is worth ten dollars. The expense is wintering and caring for the flock, and if lambs are lost, the profit turns to loss.

Saturday was a good growing day, the best of the season.

An Armenian boy was placed with Fred Clifford on Friday. That makes six in the community. Five go to Warsaw school and one to Forsythe school, and all go to the same Sunday school.

SEATS NOW SELLING

GEORGE E. WINTZ PRESENTS

GEORGE WHITE'S SCANDALS

ALL NEW—7TH EDITION

GRAND — FRIDAY EVENING, MAY 13TH. FIRST TIME IN PETERBORO.

Prices: $3.00, $2.50, $2.00, $1.50, $1.00, Plus Tax.
Greatest Attraction of the Entire Season.

LAKESHORE LEAGUE TO CONSIDER PETES

O. B. A. A. Officials Will Attend Next Meeting of Executive.

OSHAWA, May 10. — The secretary of the Lake Shore Senior Baseball League sent out notices yesterday that all playing certificates must be in P. B. Stevenson's hands at New Toronto, on or before Saturday, May 14, when the executive will meet to pass on the same, and any player's certificate not presented to be countersigned by the secretary, will not be eligible for the opening games, Oshawa at New Toronto, on Saturday, May 21, or Goodyears at Oshawa Motors, on the holiday, May 24th.

Arthur Hillmer, of Oakville, chairman of the sub-committee, and Past-President W. J. Smith of Toronto, who were appointed by the Ontario Baseball Amateur Association to confer with the Lake Shore officials as to the Peterboro request to be allotted playing dates in the regular league schedule, will attend the meeting.

If no satisfactory arrangement can be made, Peterboro will be given a bye in the league, and will play a series of best three in five games, with the winner of Goodyears, Oshawa Motors or New Toronto, to determine which team shall represent the Lake Shore League in the Senior playdowns of the O.B.A.A.

Help Celebrate July 1 Here

KEENE AND LANG TEAM COMPETE

Boys' Baseball Game Is Tied, Five All—Keene Girls Win.

Keene, May 10. — On Friday afternoon Keene school paid a friendly visit to Lang. During the afternoon two ball games were played. The first game resulted in a tie score, 5 to 5. The line up was as follows:

Keene: J Melling, M McFarlane, H Stillman, B Wood, J Gall, R Rennie, S Comrie, C Weir, R Richardson, subs, Brown and Wedlock.

Lang: C Redpath, M McIntyre, J Elmhirst, V Speirs, S Miller, O Fife, F Miller, E Walsh, M Weir.

Following this game the Keene girls defeated Lang by a score of 7 to 2. The line up was:

Bertha McCarthy, Edith Nelson, Mary McCarthy, Katherine McCarthy, Margaret Dinsdale, Kathaleen Nelson, Marjorie Brown, Roberta Gainor, Marion Gillespie; sub., Lois McCarthy.

Eileen Donaldson Marion Renwick, Helen Weir, Isobel Davis, Eva Miller, Vera Elliott, Kathaleen Walsh, Margaret Miller and Alison Weir.

EFFEMINATE GUNMEN.

CHICAGO, May 10.—A new vogue among the better class of well-dressed Chicago gunmen is a ducky little automatic in a severely plain holster to be worn on the wrist. Fashion leaders of the underworld's Four Hundred pronounce the novelty a great convenience, since it allows a very snappy draw. Considerable amusement is furnished when, with the hands in the elevated position, the gunman produces the pistol from his sleeve and shoots an unsuspecting enemy.

REGENT
PLAYING TO-DAY

MABEL NORMAND
at her best in
"ONE HOUR MARRIED"

Norma Shearer *in* UPSTAGE

Norma Shearer as a vaudeville star—brilliant, fascinating—You'll laugh—you'll thrill—A tale of joy and laughter.

Also—Fox Varieties—

Electricity Everybody's Servant

And—Fox News—
AROUND THE WORLD IN PICTURES

Horse Races, May 24th

EXHIBITION GROUNDS

2:14 Class	Purse $200.00
2:20 Class	Purse $200.00
2:30 Class	Purse $200.00

5 per cent. to enter; no deduction from winners. Free hay and straw at grounds and up-to-date stabling. Dominion Harness Horse Association rules to govern.

PETERBORO TURF CLUB

For further information apply to—
A. W. BLADE, Secretary, Peterboro.

3d-7,10,12

How Many Can You Answer To-Day?

HOW MANY CAN YOU ANSWER TODAY?

Each question counts 10. If you answer 8 correctly your intelligence rating is 80%. Actual tests reveal that 8 out of 10 correct is College Standard; 6 out of 10 correct is High School Standard; 4 out of 10 correct is Grammar School Standard; less than 4 correct is Uneducated Standard.

1. Where is the headquarters of Marshall Field's?
2. Was the Peloponnesian War after before or contemporaneous with the second war of the Romans with the Carthagenians?
3. How was Saint Sebastian slain?
4. In which ocean are the Antipode islands?
5. What is the area of British Columbia?
6. The name Porky Flynn is associated with what sport?
7. Is John Dos Passos a noted fencer a writer a notable bareback rider or a moving picture star?
8. What does the word prolix mean?
9. In the writings of what author is found the character Athos?
10. Is peritonitis a malady of head limbs or torso?

(Answers on want ad Page.)

Childhood's Lessons affect the whole life

Teach your children to use Cuticura Soap daily to keep the skin clear. Soothe and heal rashes, eczemas and other irritations with Cuticura Ointment. Shampoo with Cuticura Soap to keep the scalp in a healthy, hair-growing condition.

Sample Each Free by Mail. Address Canadian Depot: "Standbrook, Ltd., Montreal." Price, Soap 25c. Ointment 25 and 50c. Talcum 25c.

Cuticura Shaving Stick 25c.

OUTLINE OF SCIENCE

CLXXVI—The Boy Inventor.

by MAX HAHN

A POWERFUL URGE TO BE DIFFERENT APPEARED IN SAMUEL COLT WHEN HE WAS ONLY 15 YEARS OLD. TIRING OF SCHOOL IN AMHERST, MASS., HE RAN AWAY, GOT A JOB ON A SHIP SAILING TO FAR-OFF INDIA AND CARVED THE FIRST MODEL OF A COLT REVOLVER.

A SAILOR'S LIFE HAS ITS DISADVANTAGES AND COLT WAS KEEN TO PERCEIVE THEM. RETURNING TO THE UNITED STATES HE OBTAINED WORK WHICH PERMITTED MANY SPARE HOURS OF EXPERIMENTING. HE WAS 23 WHEN THE GOVERNMENT DECIDED TO USE HIS FIREARMS AGAINST THE SEMINOLE INDIANS OF FLORIDA.

© McClure Newspaper Syndicate

BUT ALTHOUGH THE REVOLVERS PLEASED THE TROOPS, THE GOVERNMENT QUIT BUYING THEM AT THE END OF THE INDIAN WARFARE. THE RESULT WAS THAT 10 YEARS LATER WHEN THE GOVERNMENT WANTED MORE COLT PISTOLS FOR GENERAL ZACHARY TAYLOR IN HIS MEXICAN CAMPAIGN THERE WAS NONE TO BE HAD.

DESPITE HIS INABILITY TO FIND A SINGLE MODEL OF THE PISTOLS HE HAD FURNISHED FOR THE SEMINOLE FIGHTING, COLT SOON WAS PRODUCING MORE WEAPONS. THE GOLD RUSH OF '49 DEVELOPED, TOO, AND BUILT UP A REGULAR DEMAND FOR COLT REVOLVERS. THE GROWING BUSINESS SOON NECESSITATED THE CONSTRUCTION OF LARGE FACTORIES IN NEW HAVEN, CONN., WHERE COLT MADE MANY IMPROVEMENTS BEFORE HIS DEATH IN 1862.

Full of Flavour "SALADA" TEA

787

So why accept exhausted bulk tea.

JOLLY JINGLES By Graham Hunter

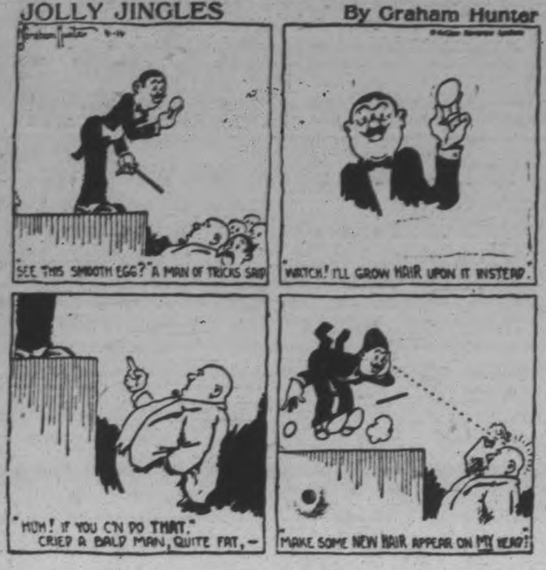

NO TORONTO PEACHES.

TORONTO, May 10.—There will be no parallels to the "Peaches" Browning adoption case in Toronto. A law has been passed which will prevent adoption by males of any female under age, except in special circumstances approved by the Attorney General. Even the consent of the parents is not sufficient grounds for issuing permission for such an adoption.

"Our Gang" peps up on Pep!

FUNNIER than ever this season, "Our Gang" has a lot of peppy pictures in store for you! Don't miss a chance to see them. You'll find their peppy spirits 100% contagious!

More and more people these days are peppier for Kellogg's Pep! Pep gives pep! It's health in a package. Rich, whole wheat flakes. Full of glorious flavor! Packed with nature's vitamins and pep-bringing elements! Pep contains healthful bran—just enough to be mildly laxative.

Serve Pep with milk or cream. For breakfast, lunch or dinner. Extra delicious with fruits or honey added. Eat Pep and have pep! Your grocer has Pep!

Kellogg's PEP

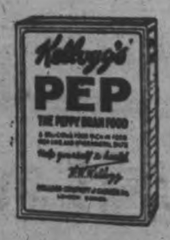

the peppy bran food

Uncle Wiggily

To-day's Bedtime Story.

By Howard R. Garis

UNCLE WIGGILY AND THE TICKLER

Copyright, 1927, by McClure Newspaper Syndicate.
(By Howard R. Garis.)

Outside the door of the bungleump in the woods, where Uncle Wiggily was visiting Boppy, Um and the Wogglejigs, sounded a soft, fuzzy noise.

"Hark! What is that?" whispered Um, who had sharp ears.

"The wind!" answered Boppy.

"It may be Nurse Jane, coming to ask me to go back to my bungalow," spoke Uncle Wiggily. For Nurse Jane, being a muskrat lady, was quite wuzzy and she hade a fuzzy noise.

He heard the sound of laughter and shouting

"And it may be," whispered Um, with a little laugh, "the noise may be made by one of our little Wogglejig children trying to creep softly into our bungleump."

"Why would they do that?" asked Boppy. "They have gone to school."

"Perhaps one of them came back," said Um. But when she opened the door, to find out what had made the fuzzy noise on the door step, there was a dear little old caterpillar lady with a bonnet and shawl.

"Good morning," spoke the caterpillar lady in a soft voice. "Have you—"

"We don't want any needles or pins to-day, thank you," said Um, quickly but kindly. "Though if you are hungry I can give you some bread on jam," offered Um. "Most folks," added the little wooden creature, "give caterpillar ladies jam on bread, but I always give bread on jam, which is much better."

"Oh, much!" agreed the caterpillar lady. "But I didn't come for something to eat. I am looking for my little boy who is lost. I thought perhaps you had seen him."

"What is his name and what does he look like?" asked Uncle Wiggily, who was fond of hunting lost children.

"My boy's name is Tickler and he looks like me only smaller," answered the caterpillar lady. "Oh, dear! I'm afraid I shall never see my boy again," and she cried a few tears which made wet spots on her shawl.

"Now see here!" exclaimed Uncle Wiggily kindly. "Don't worry any more. I am going adventuring, as I do every day, and I shall look for lost Tickler. When I find him I'll send him home. Where do you live?"

"In a knot hole in that old apple tree," answered Mrs. Scuzzy, which was the name of the caterpillar lady. "Oh, please find Tickler and send him home."

"I will!" promised the rabbit gentleman. "Now you crawl back home and don't worry. I'll find Tickler." So the caterpillar lady went to her knot hole home and Uncle Wiggily went adventuring, wondering why the little lost chap had such a funny name.

This way and that way through the woods hopped Mr. Longears, until, all of a sudden, he heard the sound of laughter and shouting.

"No—let him crawl on me!" cried one.

"No, it's my turn!" some one.

"Yes, let Wumple have a turn," a third voice begged.

"Dumple—Wumple!" exclaimed Uncle Wiggily to himself. "Those are two of the Wogglejig boys. They haven't gone to school yet! I wonder what's the matter?"

Hopping on a little farther, the rabbit gentleman saw, sitting around a mossy, green stump, the three Wogglejigs, red, yellow and green in color. They were laughing in glee.

"What's going on over there?" called Uncle Wiggily. "What are you doing?"

"We have a tickler here and he is tickling us by crawling on our legs," answered Dumple. "We were going to school, and, all of a sudden, we saw this fuzzy little fellow crawling on the ground. And he crawled up my leg and he felt so funny I told Bumple. Then Tickler crawled on Wumple's leg and—"

"A little fuzzy chap—Tickler!" cried Uncle Wiggily. "This must be the lost caterpillar boy Mrs. Scuzzy is looking for. I've found him!"

And, surely enough the rabbit gentleman had. There was Tickler, crawling over the wooden legs of the Wogglejig boys, making them squirm in delight.

"Enough of this!" cried the rabbit. "You Wogglejig chaps skip along to school! I'm going to take Tickler home—he's lost."

"That's what I kept telling them when I was crawling on their legs," said the little caterpillar boy, "but they laughed so loudly they didn't hear me, I guess. But I'm glad you found me, Uncle Wiggily."

Mrs. Scuzzy thanked Mr. Longears very much for bringing lost Tickler home, so everything was all right, except that the Wogglejig boys were a little late for school. But the Lady Mouse Teacher forgave them.

A SHORT STORY

By H. D. Atkinson.

Shirley Tucker had wandered up and down Main Street window shopping and hardly conscious of what she saw. She stood now looking at a New Year's greeting:

"If the old year used you badly
Left you penniless or sad
May the New Year bright and sunny
Bring back all and make you glad."

Had the old year used her badly she thought: In a lot of ways. As a small girl Shirley had been left an orphan. She went to live with a miserly uncle who however gave her a good education with the strict understanding he was to be paid with interest. education with the strict understand- And he had been paid too. For the past four years Shirley held a good position as teacher at Central School but had deprived herself of necessities to pay her debt, and now that it was paid she hardly knew where or how to begin to enjoy life.

"I believe I will visit Madam Helene's beauty shop and get dolled up just for once to know what it feels like" mused Shirley and no sooner said than done, she was in an easy chair, covered with a large apron and a pretty attendant, creaming, powdering and shampooing. The girl was chummy and told Shirley of the many struggles she had had, and Shirley soon found herself confessing her own hard life.

"Oh, if I could just have one wish, I would love to be able to go away for two weeks and just pretend I was somebody, with no worries of any kind," said Shirley. The girls laughed and talked and finally, with skin, smooth as satin, and her beautiful auburn hair in little waves about her pretty featured face, Shirley decided she would have a new dress and new coat to add the finishing touch.

While waiting for her change, a very pretty lady, not unlike Shirley, came up to her and said, "I was in the next booth to you and I could not help hearing you two girls express your wishes. Now I do wish you could just make up your mind to impersonate me for a couple of weeks. My name is Justine Faye and I was to go down to the country to see an old aunty of mine, but oh dear, just now the only one I really care anything about, has received orders to go to India next week, and I do want to stay here, also I hate to disappoint Aunty. Oh, won't you please go? I will give you money, clothes and all if you will only go."

Shirley was bewildered. "Why, my dear, I couldn't go. Your aunt would know me as soon as she saw me and that wouldn't do."

"I forgot to tell you my aunt is blind and will never know the difference, and if you have nowhere to go, it will be a pleasure for you, and my aunt will not be disappointed. Please say you will go," Miss Faye explained.

At this juncture the attendant returned and before she realized, Shirley promised to see Miss Faye, that evening at her hotel.

Evening came and Shirley succumbed to Miss Faye's pleading and the next afternoon, saw her speeding to Miss Gleddon's home, beautifully dressed, plenty of money, well versed in Miss Faye's family affairs, but withal a very dubious heart.

Upon her arrival there, Miss Gleddon, a dear old lady of seventy, welcomed her so heartily that Shirley's fears were soon banished. She was shown to a beautiful guest room and soon after dinner was announced. After dinner, Miss Gleddon and her supposed niece went to the library and talked long about many family affairs.

Shirley passed muster fairly well and the old aunty was much in love with her. "My dear," she said, "you surely have improved since you were last here. You are so quiet and reserved. Have you given up your love for parties and gadding around or are you just trying to please an old woman for once."

Miss Gleddon's home was always open to visitors, but Shirley managed to escape meeting them, with the exception of one persistent young man, Jack Fellowes, who followed her out to the sun-room one day. "I sure got a surprise since I met you," said Jack. "Miss Gleddon's always been telling me the pace I would have to go to keep up to you, but this is no pace, if I can only keep track of you." Shirley only smiled, but said nothing.

Each day brought its own delight and joy for her and the two weeks would soon be brought to a close. Jack was her constant companion, now, in all their hikes, tennis, boating and other sports but, although she was sure he was fond of her, he never said anything until her last evening. Her social position worried him and Shirley, although she loved him very dearly, dare not betray her confidence and so they parted, he to go back as civil engineer and she to go on teaching.

Shirley was again at her old job as teacher but somehow things did not seem to slide along as easy as they might. Jack, always Jack, where was he, had he forgotten her!

One cold day she returned to her lonely rooms, imagine her surprise to find him in her living room.

"Oh, Jack," she faltered, "How did you know I was here. Do you know me, who I am. What——?" He covered her mouth with his hand. "Sure I know all about you now and believe me, it didn't take me long, to hunt up the real Justine Faye and make her pouy up."

After much rapturous explaining he showed her a marriage announcement he had received. "Why, that old guy she married, is my best pal, so, dear girl, just hurry up and quit your job and Justine the second will be handing out the same kind of announcements as Justine the first, only the bridegroom's name this time will be lucky Jack Fellowes."

HOFMANN'S FINGERS WIN DOUBLE FAME

Genius of Piano Has Invented More Than Sixty Useful Mechanical Devices.

Although Josef Hofmann is famed the world over as a musician, few probably are aware that he may justly claim fame as an inventor. In the fifty-one years since his birth in Cracow, Poland, he has invented more than sixty useful mechanical and electrical devices. These range all the way from folding skates and extension pedals for pianos to mechanical toys for his numerous children friends and from a frictionless air spring shock absorber for automobiles to a device to record automatically all the refinements of a master pianist's touch on a paper roll for a player piano.

"Next to my music, I get more pleasure out of my inventive work than out of anything else in the world except my friends," Hofmann said in a recent interview reported by Jack O'Donnell in the May issue of Popular Science Monthly. "There's a kick in overcoming a mechanical problem that thrills me as few other things do."

Hofmann's career as an inventor began at the tender age of nine. Even then he had displayed a remarkable talent as a pianist and was playing professionally as a "boy prodigy." His playing, though, was somewhat hampered by the fact that his legs were so short he couldn't reach the pedals. When nobody else came to the front with a remedy, young Hofmann turned his own attention to it.

One day he saw a "sandwich man" on stilts. This gave him an idea. He went home and promptly got busy in his grandfather's workshop. A few days later he had the plans of a set of extension pedals—an attachment that fastened to the pedals and extended upward high enough so that his feet made natural contact with it. He then designed a bench on which to rest his heels, using this as a full-grown pianist uses the floor. These extension pedals were used in all the boy's public concerts thenceforth until he "grew up."

Thirty-three years ago, when he built one of the first steam-driven automobiles seen in Germany, he became convinced that motoring would never become universally popular until some way was found to make cars comfortable. Then and there he began a series of experiments which resulted, a few years ago, in the invention of the air spring shock absorbers which bear his name and are used on thousands of motor cars in all parts of the world.

Hofmann says he is "not an inventor for profit."

"I invent things purely for my own pleasure. I like to investigate mechanical things to find out what makes them go. There is romance, surprise and a million delights in the game of inventing."

The latest brain-child of the great virtuoso-inventor is an apparatus to record automatically the pianistic touch on a paper roll such as is used on artistic player pianos. Technically speaking, it records the impact of the pianist's arms, wrists, hands or fingers on the keys of a piano, actuating a device which automatically will mark or perforate the music roll to correspond with the dynamic expression of the pianist's effort. The desired effect is to record exactly the shades of expression that differentiate the inspired playing of a master from the merely mechanical excellence of a trained musician.

An old custom at West Point calls for a general remitting of punishment whenever a royal visitor makes the request. Both Queen Marie and the Crown Prince of Sweden exercised this privilege when they visited the academy.

Celebrate July 1 in Peterboro'

Dig Up more profits by using the MEYER BOTH Illustrations and Copy free!

The Examiner Has Them.
Copy Prepared. Illustrations Supplied.

THESE COATS For Women, Misses and Stout Women

On Sale Tomorrow Morning at 9 o'clock

EVERY **Coat** IN THE STORE Greatly Reduced!

Every new note of Fashion will be found in this unusual showing and sensational Sale of spring's smartest Coats, and the values offered are in keeping with the progressive policy of the McNabb Chain Stores.

Every Coat in the Store is greatly reduced. No reserve. Every Coat must be sold. We need wardrobe space for summer merchandise, and our Coats must be sold regardless of cost, profit or loss.

Distinctive Styling — New Silk

Dress COATS

REGULAR VALUES UP TO $45.00 **$20.00**

A truly enchanting collection of the smartest spring models, in which every new style note is admirably represented, and every one greatly reduced. Excellent quality plain and brocaded silks. Trimmed with monkey fur. Black and white or all-white. Silk crepe lined. Sizes 14 to 44. Unusually low priced $20.00

Take Your Choice of Any $35.00 and $39.75

NEW SPRING COAT

In Our Store **$25.00**

A most remarkable Sale of delightful new Coats for women and misses which at this very low price should prompt you to be early.

Beautiful Dress Coats in Poiret, charmeen and charmalines. Luxuriously furred; some plain. Sands, greens, greys, lovats, tans, navy and black. Plenty of large sizes for stout women. All reduced from our regular $35.00 to $39.75 stock for prompt clearance at $25.00

OUTSTANDING VALUES

Navy Tailored Prince of Wales Coats $13.40

SIZES 14 TO 38 ONLY

All regular stock and every Coat greatly reduced. Beautifully tailored, silk crepe lined, plain and belted back, all-wool twill cord. A real good $25.00 Coat. Priced for clearance at $13.40

Tweed Top Coats $15.95

REGULAR VALUES UP TO $29.75

Smart Novelty Tweed Top Coats in individual styles. Fully lined and splendidly tailored. Sizes 14 to 40 only. All grouped into one price lot for immediate clearance at $15.95

When McNabb's clear it is never done half-heartedly. $45.00 to $95.00 Coats are cut as decidedly as less expensive Coats. Tomorrow offers a wonderful opportunity to save money in better Coats, and we place our stock on Sale at price reductions ranging from .... $36.00 to $76.00

The J. A. McNABB Co. LTD

CONTINENTAL EUROPE PROVIDES CANADA WITH MANY SETTLERS

Highly Selective Process Needed in Dealing With Applicants.

OFFICES IN EUROPE.

Inspectors and Officials Serve Canada at Many Ports.

(This is the ninth of a series of articles on Canada and Immigration contributed by the Federal Department of Immigration and Colonization).

Although the British Isles have always been regarded as the chief source of immigration to Canada, Continental Europe, with its millions of agriculturists, affords a fruitful field for recruiting settlers. The necessity for a highly selective process in dealing with many races from many envoronments is self-evident, especially when it is remembered that the war has left in Europe an aftermath of refugee and unwanted nationals eager to emigrate to any country which may afford a haven of refuge.

To meet this situation the Canadian Department of Immigration and Colonization has established an inspectional service in Europe and has offices located at Antwerp, Danzig, Hamburg, Paris, Riga and The Hague, where Canadian Immigration officers seek to prevent the sailing to Canada of persons who should not be admitted, thus reducing the number of rejections at Canadian ports and the consequent hardship to the intending migrant. The immigration regulations require that all European continental immigrants shall be in possession of valid passports, which must be vised by a Canadian Immigration Officer stationed on the continent of Europe. This provision brings the immigrant into personal touch with the officer and provides a valuable check on the migration of insuitable or undesirable persons.

The adoption by the United States in May, 1921, of a quota law restricting the immigration to that country of European nationals, and the reduction of that quota which became effective on July 1st, 1924, have had important reactions upon the situation as it affects Canada. In 1914, for example, immigrants entering the United States totalled 1,218,480. Under the present quota restrictions the maximum number of quota immigrants in any year is 167,000. One result has been a increased demand on the part of Europeans for admission to Canada, not only of those who intend to become bona fide settlers, but also, unfortunately, of considerable numbers who hope to use Canada as a vantage point from which to effect entry, legal or illegal, to the United States. The system of European inspection adopted by the Department is reducing the latter movement to a minimum.

Broadly speaking, Europe may be divided into three areas, supplying different types of immigrants. The first area includes Western Europe from France in the south ot the Scandinavian countries in the north. The people of this section are mainly of a type accustomed to climatic conditions similar to those prevailing in Canada, and have been found by experience to make excellent settlers. Every encouragement is offered desirable immigrants from these countries.

The second section includes most of the countries of Central Europe. This district includes such countries as Poland, Jugo-Slavia, Czecho-Slovakia, Hungary, Russia ,Austria, Esthonia, Roumania, Lithuania and Latvia. Canada can absorb a considerable immigration of the agricultural type from these countries, provided they are assured of employment either as labourers on Canadian farms or as farmers on their own account. In order to promote this type of immigration from this area the department in 1925 entered into an arrangement with the Canadian National Railways and the Canadian Pacific Railway under which these companies recruit agricultural settlers in the countries specified, giving a two-fold guarantee to the Canadian Government, first, that the imigrants selected are of the agricultural type, and, second, that they will place them in farm employment in Canada. This, of course, does not in any way limit the right of the department to reject any of these proposed immigrants on grounds of health, character or general unfitness.

This third area of Europe includes mainly those countries bordering the Mediterranean. Immigrants of the agricultural class from these countries are admitted on compliance with the general provisions of the Immigration Act, but there is no special arangement for promoting such immigration.

While general immigration from the three areas of Europe is dealt with in the manner outlined, special movements arise from time to time which call for special treatment. A plan by which the Department undertakes to place a number of European farmers on the land in Canada provides that such families must have from $300 to $500 on arrival and must deposit with the Department from $200 to $400 for expenditure under departmental supervision in providing farm equipment. Another special movement is that of Mennonites from Russia who are settling in the prairie provinces under the auspices of a private organization—the Canadian Mennonite Board of Colonization. These Mennonites prove to be good settlers, amenable to Canadian laws and customs. Other movements include a highly educated class of Russians who were exiled from that country after the revolution and who are entering Canada by the Pacific, settling mainly in British Columbia and Alberta.

The question of immigration from continental Europe presents many problems and difficulties ,which are being worked out by the Department on the general principle that the ultimate good of Canada rather than any temporary advantage to the immigrant must govern both in the encouragement and in the admission of immigrants. With the strict observance of this principle it is believed that Canada can absorb a large immigration from Europe with advantage both to the Dominion and to the settler.

68 Miles Per Gallon In Public Test

Startling Invention Gets Miraculous Mileage and Starts Fords Instantly

GET ONE FREE!

Chicago, Ill.—The motor public was amazed recently when a Ford equipped with the new Blanche Thermostatic Control made 43.8 miles on one gallon of gas in an Official Public Test; 68 miles per gallon in another test. Average in 200,000 tests 32 miles per gallon, breaking world's record. The Blanche Control is entirely automatic and saves its small cost every few weeks as it is guaranteed to start coldest motor instantly in winriest weather, remove and prevent carbon, save half oil and increase speed, pep and power. Thermostatic Control used on Cadillac and Delco Light under Blanche License—another sure proof of merit. The Inventors want agents everywhere and will send one Control Free to introduce it to your community. Sales guaranteed. Agents made $1000 to $2000 a month. Free trial and Agents' Plan by which you can get new Ford Car free by time your present Ford is worn out will be sent at once to anyone who writes promptly to Blanche Auto Devices Co., Dept. 7-B. 357 E. Erie St., Chicago.

NATIONAL WEALTH ABOUT 22 BILLIONS

Average Property Per Capita in Canada Now is $2,525.

OTTAWA, May 10 (Canadian Press).—Canada's national wealth is officially estimated at twenty-two billion dollars, which works out on the average at $2,525 per head. This is apart from undeveloped natural resources. There are no accurate figures available as to what the national wealth was at Confederation, but it is estimated at under one and a half billions. It is now, therefore, almost fourteen times what it was when Canada became a Dominion. Agricultural values make up about eight billions of the present total, urban real estate nearly six billions, the railways considerably over two billions.

MOUNT PLEASANT W.I. HAD GOOD YEAR

Reports Show Much Done By Branch—Officers Elected.

MOUNT PLEASANT, May 9.—The annual meeting of the Mount Pleasant branch of the Women's Institute was held at the home of Mrs. Joshua Eggleston on Wednesday, May 4. The retiring president was in the chair and conducted the meeting.

An item of unfinished business, left over from the previous meeting, was brought up and discussed, that of the Tuxis boys, Cavan, who asked to put their play on under the auspices of the Women's Institute at Mount Pleasant. It was decided to invite them to come and the president, Mrs. Lowe, and Mrs. Rutherford were appointed the committee in charge. Several letters were read and discussed, one from the Neighborhood Workers' Association, Toronto, asking the members to open their homes to a couple of little children for a period of two weeks; no remuneration is offered; the homes taking the children would do so in a spirit of helpfulness. The children would be medically examined before leaving the city and the transportation arranged. A group of ten or fourteen could be sent at one time for a period of two weeks. A worker would take charge of the party going out and return for the children when their holiday was over. This matter will be discussed in the homes and decided at the next meeting.

A card of thanks was read from Mr. and Mrs. James Fee for flowers sent Norma when she was ill, and the many acts of kindness tendered them by the members.

Just before the election of officers took place, the president asked the members to stand, when a few moments' silent prayer was offered, after which Mrs. G. Shield also lad in prayer for a member who lay in a very critical condition.

At the conclusion of the business, the report of the year ending May 31, 1927, was read by the secretary, Mrs. G. Shield, and the treasurer, Mrs. T. C. Morden, read the treasurer's report, both of which showed many activities for the past year.

The following are the officers elected for the coming year: President, Mrs. Ira Lowe (re-elected); vice-president, Mrs. Thos. Graham; sec., Mrs. Garnet Shields (re-elected); assistant secretary, Mrs. Rutherford; treasurer, Mrs. Clew Morden (re-elected); branch director, Mrs. Norman Fee; directors, Mrs. Henry Lowes, Mrs. John Handley, Miss Dorothy Paragreen; auditors, Miss Lena Finley, Mrs. George Jamieson; visiting sick committee, Mrs. Richard Graham, Mrs. George Jamieson, Mrs. Chester Best; floral committee, Mrs. Clew Morden, Mrs. Gertrude McLean; organist, Mrs. Eggleston.

After the election of officers, a social time was spent around the tea-table, while the hostess, assisted by the lunch committee, served refreshments. The next meeting will be held at the home of Miss Finley on June 1, with Mrs. Rutherford and Mrs. Norman Fee responsible for the programme, and Mrs. George Jamieson and Mrs. Ira Lowe as lunch committee.

The following is the secretary's and treasurer's reports:

The annual report and financial statement of the Mount Pleasant branch of the East Durham Women's Institute for the year ending May 31, 1927: Number of members for the year, 21; regular monthly meetings held, 12; total attendance, 124; average attendance, 12; visitors, 19; number of meetings addressed by government speakers, 1.

Activities of the Institute.—Number of papers given at meetings, 7; readings, 9; demonstrations, 1 (on work-bag); debates, 2, also a question drawer and spelling match.

The sick were remembered at Christmas with books, a box of Christmas cheer was given to a neighbor; a bale of clothing was sent to Bonar Sunday school, Toronto; a box of fruit sent to the Sick Children's hospital, Toronto; a donation to the Navy league; also a welcome was extended to the strangers lately arrived in the district. This took the form of a fruit and pickle shower and a quilt. A strawberry festival and garden party was held on July 6; a delightful banquet in honor of the officers was held on November 11; a traveling library was received for the winter months from the Department. Two papers were sent in to the Department "On habits and what they lead to," by Miss Finley; "How to maintain interest in the Institute," by Mrs. Bland; also two letters written for the convention on "Home Economics and Education."

The sick have been remembered with fruit and flowers, and a roll-call rally contest was tried out for the year.

The following is the financial statement:

CASH RECEIVED FOR THE YEAR 1926-27.

Cash on hand	$ 7.69
Members' fees	5.25
Collections	7.30
Piano fund	2.00
Piano bench	5.00
Rent for piano	4.00
Garden-party receipts	122.32
Fruit and admission	.60
Refund	.35
Donation from a friend	.25
Government grant	3.00
Cash received for institute pins	3.00
Interest on money in bank	.42
	$161.18

EXPENSES FOR THE YEAR 1926-27

Insurance on piano	$ 3.25
Stamps and stationery	1.50
Delegates' expenses	1.50
Cash payment on piano	65.00
Expenses in connection with garden party	58.67
To Navy league	5.00
Institute pins	3.00
Books for Christmas gifts	4.20
Express on fruit sent to Toronto	.95
Express on parcel of clothing	.80
Express on library	1.15
Flowers, and phone call	1.00
	$146.02
Total receipts	$161.18
Total expenses	146.02
Balance	$ 15.16

Third 'Vimy' Peterboro Troop.

Our troop reporter was not on the job last week, so no report was made on the meeting. This report will therefore cover the meetings of April 29th and May 6th.

First, we will see what happened a week ago. The meeting started off well. After Flag Break P. L. Jack Gray of the Hawks, was awarded his Second Class Badge, amid the cheers of the rest of the Troop. Jack is the Third Scout in Vimy Troop to earn this badge.

A. S. M. Taylor had to leave after the presentation of the badge to go back to work, so P. L. Archie Inch of the Hounds was left in charge of the meeting to carry on.

In the period of work which followed the Hounds and Hawks practised Morse and semaphore signalling, the Wolves worked on Kim's game and the Chickadees took tenderfoot work.

A lively game of Scout law baseball followed. It was a close game and provided food for all.

There was not much work done in the next instruction period so the leaders had games. Several races were run, Crab race front and backward and many others.

At the Council Circle a bunch of new songs were sung ,and the 'Y' camp quartette, composed of members of the Troop who have attended 'Y' camp, rendered several selections.

Now for last Friday night. As this was to be the first meeting of the new quarter the competition should have started again in full force, but as we were to leave the Troop room at 8 o'clock only a few points were awarded.

Inspection showed that the Scouts in the Third have at last learned to wear their uniforms correctly, and no points were lost. Several Scouts were out in shorts and we hope that next meeting will find all Scouts out in full uniform.

A few minutes were spent in playing "The Scoutmaster's Hat," or "Who Sir? Me, Sir?" The Scouts grew too wily to be caught at that so that something more difficult was given.

A verbal message relay was played. Teams were Wolves and Chickadees vs. Hounds and Hawks. This message was read twice to the first runner in each team: "Mafeking is in distress. Typhoid is raging. Send serum by aeroplane. Help must arrive by noon to-morrow."

The first man raced to the next man, repeating the message as he remembered it. Thus the message was carried down the line. The last man in each team ran to the A.S.M. and wrote down what he remembered of the message. The Hounds and Hawks proved to be the better team at this, finishing first with this message: "Maffa King is in distress. Typhoid fever is raging. Send in aeroplane for help if possible." The Wolves and Chickadees finished with this message: "Mafeking is in peril. ..... is raiding. Send man in aeroplane by noon." More practise is needed in this sort of work.

The Hounds and Hawks won five points each for their work and the Chickadees and Wolves one point each.

The respective standing of the Patrols at the end of the half hour was Hounds, 118; Hawks and Chickadees, 115; Wolves 112.

At 8 o'clock the Troop proceeded to St. Alphonsus Lyceum where the Scouts of the Sixth Troop were putting on a concert. A very enjoyable evening was spent in listening to a really good programme of singing, recitations, and an especially good act with two darkies performing. The Sixth is starting its work with a rush and will soon be making the older Troops work to keep up with them.

Next Friday night will be the first complete meeting of this quarter and the real race for the prize in the Competition will begin. Every Scout be on hand in uniform.

The Scouts of the Third have entered many exhibits in the Boys' Hobby Show, and hope to win two or three prizes. Boys, be sure to take your parents to see your work. They will see something worth while.

THINK SUICIDE SAGINAW MAN

Body of Man Who Went Over Niagara Falls Not Found Yet.

NO MARKS ON CLOTHES.

NIAGARA FALLS, Ont., May 10.—It is believed that the man who committed suicide by going over the American Falls Sunday evening, is James A. Tunney, 51, of Saginaw, Mich. In full view of hundreds of tourists, too far away to hinder him, he removed his overcoat and suit coat, laid them on the bank and waded out, soon to be caught by the swift current and borne over the brink of the cataract. The body has not yet been recovered.

Some time ago the police were notified that Tunney had left a note stating he was on his way to "end it all." No identification marks were found on the clothes, but the general description tallies with the Saginaw man.

QUEBEC ANNULS MARRIAGE HERE

Ontario Has No Legal Remedy For Recent Case.

HUSBAND UNDER AGE.

TORONTO, May 10.—Ontario is said to have no legal remedy for the recent case in which Judge Bruneau of the Supreme Court of Quebec issued an order annulling the marriage conducted in Ontario, of a young Baptist girl resident of Ottawa to a Jewish resident of the Province of Quebec.

The matter has been referred to the attention and consideration of Attorney-General W. H. Price.

The Quebec court set aside the marriage on the ground that the Jewish husband was under age, notwithstanding the fact that his marriage had been celebrated in Ontario and legalized in every way. Under the Civil Code common to Quebec the annulment order was within bounds, but this instance marks the first time such power has been applied outside the confines of Quebec Province.

Incidentally, it is the first case of its kind that has been brought to the Ontario Attorney-General's Department. While Ontario can do nothing, it is understood, in the way of remedying the situation, there is a possibility, it is said, of the Federal authorities intervening.

Celebrate July 1 in Peterboro'

If the winter has left you run down

BOVRIL

Will build you up and strengthen you

27

CONGESTION AT PORT COLBORNE

Twenty-one Vessels Tied Up Awaiting Removal of Grain.

NO STORAGE ROOM.

PORT COLBORNE, May 10—Sixteen grain boats, caught here in the worst grain tie-up in the history of this port, yesterday settled down for a week to ten days wait to get in to elevators. Unloaders wtre barely operating to-day, with elevators being taxed to capacity to hold the huge volume of grain en route to the seaboard.

The tie-up reached its peak Saturday with 21 vessels on the waiting list, while last night two of these are tied up outside of the breakwater, unable to get into port. These will be joined by five others due here with 1,627,000 bushels of grain Tuesday.

Marine men declare the tie-up strongly emphasizes the lack of adequate storage facilities at this port, and little relief is anticipated until the great fleet of canal boats is cleared away at Montreal.

The tie-up is directly attributed to the early opening of navigation, which left Montreal, with its much later opening, unable to cope successfully with the huge volume of grain now moving down the lakes.

MADOC CADETS ARE INSPECTED

High School Boys Make Good Showing, Receiving High Praise.

MADOC, May 10.—Cadet inspection was carried out on Thursday afternoon on the High School grounds in spite of heavy showers. Captain Heron of Kingston conducted the inspection and expressed himself as well pleased with the showing made by the boys. He commented on the improvement made since last year and spoke words of encouragement and praise.

In the evening the Cadets held a most successful dance in the Armories. Besides the large number of townspeople present, many guests came from Deloro, Marmora and Tweed. The Armories were made attractive with blue and red streamers and Japanese lanterns. A Napanee orchestra provided excellent music. The proceeds amounted to over one hundred and sixty dollars.

WOMAN'S BODY FOUND IN CANAL

Mrs. George Clark Has Been Missing From Home Since April 28.

BADLY MANGLED.

THOROLD, Ont., May 10 (Canadian Press).—The body of Mrs. George Clark, missing from her home in Buffalo since April 28, was found in the Welland Canal last evening. A note found by her husband attached to a shirt in his dresser informed him that she would end her life seven poles above Lock 25 in the Canal. Hurrying to Thorold the husband found her hat and coat at the point indicated. The body, when found, was three levels below where her coat was placed and had been badly mangled by the propellers of passing steamers.

MOTHERS WAIT

(Continued From Page 1)

all sides the shout was heard, "The Frenchmen beat the Americans."

Even the government was deceived by the early reports of the fliers' arrival.

Minister of War Painleve cabled congratulations to the aviators. While the cit ywaited today for more news, Lieutenant Coudert of the French army announced he would begin preparations for a flight to South America, via Africa, in a Levasseur stock plane, similar to that used by Nungesser and Coli, as soon as he received definite word of the result of the Nungesser-Coli flight.

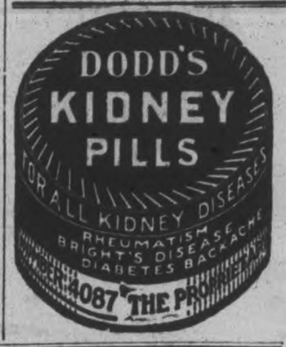

THE SALVATION ARMY
ARMY OF THE HELPING HAND

Self Denial and The Salvation Army

"There is no Joy like Giving"

SELF-DENIAL

To bring a smile to tired faces—to help the needy—doing these thousand and one kindnesses—bringing joy where there is sorrow—light where there is darkness—to unfortunates who have fought and lost in the battle of life, is the daily work of those tireless, cheerful soldiers of Christ.

The Salvation Army "Self Denial Week" May 7th to 13th

is the week when every man and woman in the Army deny themselves something to help fill the coffers. When the call comes to you, will you not give something to further this great work for humanity?

THE SALVATION ARMY
"The Army of the Helping Hand"

Donations may be sent to Lieut.-Commissioner Maxwell, 20 Albert St. Toronto, or to the Local Corps Commander of your own town.

Every Day Is a Big Day at SWARTZ

ESTATE SETTLEMENT SALE

Opening days' crowds found the bargains all they were promised. New lines are added daily as others are cleared. No let up in the price slashing. Every item is a bargain.

Swartz Estate 422 George St.

LOVELY FUGI SILK DRESSES

On Sale Wednesday

$4.95

Here are 100 Dresses beautifully made, a collection emphasizing many of the newest touches for summer wear. All one-piece styles, although many are made in two-piece effect.

Dresses with round, square, or V neck. Dresses with narrow belts and fancy pockets. Dresses trimmed with tiny pleats, diagonal tucks, ties, fancy bows, pearl buttons, etc.

Dresses for sports, business or all general wear.

Owing to the big demand for white, this color has the largest representation, but many other good colors are included.

IT WILL PAY YOU TO TAKE ADVANTAGE OF OUR SALE AND BUY NOW.

White	*Nile*	*Rosewood*
Flame	*Sand*	*Grey*
Green	*Sky*	*Pink*
Rose	*Copen*	*Red*

Size 16 to 42

Good White Sheeting

A strong Sheeting, fully bleached and in the 2-yard width. A real Wednesday bargain. Specially priced at, per yard **37c**

White Bed Sheets

They are 72 inches wide, 90 inches in length. Washed and hemmed ready for use. These are priced to sell at, each **95c**

More Gigantic Blankets

In good double bed size—the usual white and grey ground with blue or pink striped ends. Special at, per pair **$1.98**

New English Ginghams

Some 32-inch, some 36 inches wide, in plain colours and many fancy checks and plaids in all colours. A really splendid value, at per yard **25c**

40-42 inch Pillow Cotton

A pure white, strong, good wearing circular Pillow Cotton in the two most wanted widths. Splendid value at, per yard **26c**

Dependable Canadian Prints

Several pretty patterns in medium and light colourings and in good weight for Summer dresses, aprons, children's wear, etc. 30 inches wide. Per yard **19c**

A Damask Bargain

Pure white Damask, prettily patterned with distinct leaf, foliage and spot patterns. 56 inches wide. Of good weight, good washing, good wearing quality. Per yard **38c**

Dainty Wacosilk

A cleanly woven, attractively coloured fabric of fine cotton combined with artificial silk. It is useful for underwear, linings and Summer dresses for women or children. 36 inches wide. Per yard **69c**

CONTINUING OUR SALE OF GOSSARD CORSETS

For the week only these garments are priced at such a low figure that it will pay you to come and be fitted with a new corset.

GOSSARD CLASP AROUNDS

Of firm hand woven surgical elastic and fancy pink brocade. Made with panel of material over hips, giving flat hip line. Daintily trimmed with fancy medallions and edged with narrow lace. A garment which has given satisfaction to many women. Another regular $10.00 garment selling during Gossard Sale at **$7.95**

A GOSSARD COMPLETE. Reduced One-Third.

A Gossard detachable complete. The lower part is a combination of 13-inch elastic and satin brocade sufficiently boned to give good hip support. Top is made from dainty satin tricot and fastened with invisible hooks to lower section. Sizes 28 to 36. A regular $12.50, complete for **$8.95**

A Special Clasp Around

Designed from hand woven elastic and strong fancy broche to properly take care of superfluous flesh at waist line and which allows full freedom when seated. Regular $9.00 for **$4.95**

FRONT LACING CORSETS

There are three special Gossard types for straight, average and curved back figures. They are made from silk batistes and fancy brocades. Size to 34. All in low type, new styles and are regularly sold at $10.50. Gossard Week price **$7 95**

Longerlyne Combinations

A favourite one-piece garment for the average figure. Sizes 34 to 42 bust. Of pink fancy Brocade with invisible diaphragm and hip boning. Our regular $6.75 corselette for **$3 95**

Men's All-Linen Handkerchiefs

Made from finely woven real linen and finished with fine hemstitched hem. Sale price **25c**

THE HALL STORE

Women's All-Linen Handkerchiefs

Made from a fine grade real Irish Linen and finished with narrow hemstitched hem. Sale, 2 for **25c**

WEDDING BELLS.

McMURRAY—SCOTT.

DOURO, May 10.—A pretty May Wedding took place on Monday morning at ten o'clock, at St. Joseph's Church, Douro, when Mary Ellen, eldest daughter of Mr. and Mrs. N. Scott, was united in marriage to Clarence McMurray, second son of Mr. and Mrs. Matthew McMurray. Rev. M. J. McGuire performed the ceremony and celebrated the nuptial mass.

Miss Mabel Allen, the organist, played the wedding march, and the choir sang appropriate hymns.

The bride wore a gown of sand flat crepe, with satin hat to match, navy tricotine coat and shoes, stockings and scarf in blonde shade. She carried the groom's gift, a beautiful prayer book.

The bridesmaid, Miss Margaret Scott, sister of the bride, wore a gown of sand satin-faced crepe, with satin hat to match, tweed sport coat and blonde shoes and stockings. Her gift from the groom was a string of pearls.

The groomsman was Leonard McMurray, brother of the groom. His gift from the groom was a pair of gold cufflinks.

A wedding dinner and reception was held later at the home of the bride's parents. Among those from a distance who attended were: Mr. and Mrs. Michael Long and children, Omemee; Mr. and Mrs. John Ayotte and son, Stanley, and Mr. and Mrs. Parberry and children, Young's Point; Mr. Stephen Scott, Chandos; Miss Kathleen McMurray, Toronto; Mrs. Emma O'Connell and daughters, Mrs. James O'Toole and daughter, Peterborough; Mr. Francis Traynor, Otonabee; Mr. Thomas Sullivan, Lakefield.

Mr. and Mrs. McMurray will reside in Douro.

OBITUARY.

MRS. WILLIAM W. KLOCK.

DOWNEYVILLE, May 10.—Mrs. W. W. Klock died at her home, Oklahoma City, Oklahoma, after a short illness. The deceased was born here at Downeyville, received her education here, and resided here until her marriage some fifty years ago, and a number of the old residents were sorry to learn of her death. She was remembered as Catharine Morrissey.

The funeral was held Friday from St. Joseph's Cathedral where Requim High Mass was said by Rev. Father Van Dorpe, who also preached the funeral sermon, Msgr. Deprutere assisting at the services. Deceased is survived by four daughters, Mrs. Willard Heipie, Mrs. Ida Simon and Mrs. E. T. Connor, of Oklahoma City, and Mrs. J. C. Champaigne, of Chicago, Ill.; one brother, Edward Morrissey, of Los Angeles, Calif., and three sisters, Mrs. Clara McGuire, Grand Rapids, Mich.; Mrs. Henry Matthews, Toronto, and Miss B. A. Morrissey, Downeyville.

The pallbearers were Messrs. William Mackintosh, J. W. Faherty, John Connolly, Michael Gordon, M. M. Tate, Mark C. Ingle and Fritz Straughn. Interment was made in Rose Hill Cemetery.

MRS. JOHN MAHER.

DOWNEYVILLE, May 10.—The funeral of the late Mrs. John Maher, who died in Lindsay, was held from St. Mary's Church, interment being in St. Luke's Cemetery, Downeyville. Deceased lived in this parish until a few years ago, when she moved to Lindsay. She is survived by two sons, Michael and Joseph, of California, who were present at her funeral.

ELEAZIR KELLY.

NORWOOD, May 10.—The funeral of the late Mr. Eleazir Kelly, who died in the Nicholl's Hospital, Peterboro, on Tuesday last, took place from the family residence on Thursday afternoon. The service was conducted by the Rev. Mr. Moyer.

Measurements prove that girl students at American colleges are superior in height and weight to the average of girls employed in factories.

Mrs. Martha W. Caughlan, of Oakland, Calif., has invented a motor car headlight which is said to be a successful departure in road illumination.

RED ROSE TEA "is good tea"

You must try RED ROSE ORANGE PEKOE. A little higher price than other teas, but a real difference in quality. Now packed in *Aluminum*.

CONCERT GIVEN FOR INSTITUTE

Pupils of Harry Wagner Put On Fine Programme at Millbrook.

LARGE SUM REALIZED.

MILLBROOK, May 10.—The "Hawaiian Night" entertainment, under the auspices of the Women's Institute given by the Peterborough, Millbrook, and Cavan pupils of Mr. Harry Wagner, Toronto, with assisting artists, in the Town Hall on Friday evening, drew a fair-sized audience, the numbers being considerably increased for the dance which followed.

It was about 9.15 when the curtain rose, thirty or more of the students of banjo, guitar, and ukulele being arranged in two rows upon the stage with a number grouped at either side, the men wearing white shirts with wide blue sashes, while both ladies and gentlemen had 'ruffs' of brilliant orange, pink, yellow, blue, and variegated shades—the Hawaiian effect evidently being intended by the costumes worn.

The assisting artists, Mr. J. Nazimok, violinist, and Miss Baumer, pianist, both of Peterborough, were well received, the former having to respond to double recalls each time, and the latter being applauded with equal warmth after her piano solo numbers. Mr. Wagner's personal contributions to the programme, particularly his guitar solos, were also popular, and an encore demanded.

The programme included the following numbers:

"Mauna Kea"—Opening selection by the group.

"On the Beack at Waikiki", guitar solo— H. Wagner. Encore, "The Rosary" (Nevine).

Violin solo—J. Nazimok.

"Hawaiian Waltz", guitar duet—Mr. Wagner and Miss Dawson. Encore, "Silver Threads Among the Gold.'

"That's Where My Money Goes", song, with ukelele accompaniment, by A. T. Armstrong, Mr. Wagners' youngest pupil. Encore, "O The Farmer."

Piano solo—Miss Baumer.

Duet, ukelele and harmonica —Messrs. J. McIvor and H. Wagner.

Song, "Some One is Losin' Susan" —Clare Winslow. Encore, "Too Many Girls",

Violin solo, "Concerto in F Minor" —Mr. Nazimok.

A five minutes intermission was allowed between parts I and II of the programme.

Part II.

Fox Trot, "Don't Say Aloha When You Go," by the group.

Hawaiian March, duet, guitars—Messrs. Osborne and Wagner.

Piano solo—Miss Baumer.

Guitar duet, "Sleepy Eyes"—Two Pupils.

Violin solo—Mr. Nazimok.

Duet, guitars—Miss Gentile and Mr. Wagner.

Vocal novelty—Mr. N. Hunter.

Selection, "One, Two, Three, Four" —The Group.

"Old Time Songs" (in response to requests from the audience), violin solos—Mr. Nazimok.

"Farewell to Thee"—The Group

National Anthem.

Over seventy dollars was realized from the concert and dance, the Institute receiving twenty-five per cent as its share. Mrs. Charles Thorndyke is president, Mrs. Will Armstrong acting secretary, and Mrs. T. H. Aiken, treasurer.

Large, Red Pimples Covered Her Face

Miss Mable Moore, Blenheim, Ont., writes:—"A short while ago my face was covered with large, red pimples. I tried several remedies, but all failed. At last a friend advised me to take

BURDOCK BLOOD BITTERS

and I took three bottles. I will never regret the day I did this as my face is entirely cleared up.

My mother has taken B.B.B. for headaches, and she hasn't had the least sign of a headache for a long time."

This valuable remedy has been on the market for the past 45 years; put up only by The T. Milburn Co., Limited, Toronto, Ont.

GROWTH RAPID NEAR BURNBRAE

Most Farmers Have Grain Up Now—Ploughing For Corn.

SEEDING DONE EARLY.

BURNBRAE, May 10.—With fine warm showers this last week, growth has become rapid and farmers generally are feeling more hopeful of good crops. While most of the older alfalfa stands are killed, all the new clover seeding is coming fine, and the rain has given it the necessary boost to assure at least a fair hay crop. The growth of grass is especially welcomed by local dairymen, as the cows are becoming tired of stable feeding, and in some cases feed supplies are running low. With another week of warm weather cows will be out to pasture practically all over the district. Local farmers have very wisely kept their cows off the pasture thus far, and so given the roots a chance to grow.

While a number of farmers are finished seeding, several have a field or two yet. Rain held up operations for a few days, except for those who had plowing to do. It is expected that practically all the spring grain will be in by the middle of the month, unless very wet weather sets in. The low wet places are not giving as much trouble this year as in former seasons.

Some fields of grain have been through the earth and growing fine for several days. While the recent showers have brought everything up that was sowed, Mr. Thomas Hay was the first local farmer to have grain up.

When a farmer cannot do what he wants to do he does something else. When rain stopped seeding, Percy Oddie began plowing for corn, and others are following suit. It is probable that corn and root ground will be prepared much earlier this year than usual.

TRENT RIVER NEWS

TRENT RIVER, May 10.—Mr. Will Christie, Toronto, is spending a few days at the Christie cottage.

Messrs. Fairbrother, Long and McTavish, Toronto, motored home on Monday afternoon from spending the week end at the former's home. During their visit Mr. Fairbrother had wonderful successful pickerel fishing.

Mrs. Clifford Howsen and Miss Dorothy Carnrite, Toronto, are spending a few days at the parental home.

Rev. Ralph Spencer is at the parental home.

THREE to FIVE MINUTES to FORTY THEATRES AND ALL SHOPS

HOTEL ST. JAMES

TIMES SQUARE NEW YORK CITY
JUST OFF BROADWAY AT 109-113 WEST 45th ST.

Much favored by women traveling without escort.

Rooms $2.50 up with Bath $3.00 up

Send Postal For Rates and Booklet
W. JOHNSON QUINN, President

Cressmans' "May Progressive Sale" in the Bargain Annex

Canadian PRINTS 19c Yard

Good quality Light and Dark Prints in small designs and stripe effects. All fast color and about 30 inches wide. Splendid for overall aprons.

BARGAIN ANNEX—WEDNESDAY SPECIAL

VALUE in this big department is the "Top note" and LOWER PRICES is the "Key note," which leaves no doubt about the saving opportunities to be had. Come and share in the values on Wednesday.

CHECK DIMITY 17c Yard

We have received from the mill about one thousand yards of this very popular fabric for ladies' and children's wear, in white and colors, yard wide and fast color.

BARGAIN ANNEX ONLY—WEDNESDAY

"Veribest" Aluminum 89c

Special selling on Wednesday all day of this first quality Aluminum. Your choice of Preserving Kettles, Potato Pots, Covered Sauce Pans, Round Roasters, Mixed Bowl Sets, Sauce Pan Sets and Kitchen Sets.

COME EARLY WEDNESDAY
BARGAIN ANNEX ONLY

YARD WIDE

Curtain Net 25c Yard

Curtain Net in white only. Splendid quality at a very low price for quick selling.

WEDNESDAY
BARGAIN ANNEX ONLY

1,000 YARDS

DRAPERY CHINTZ SPECIAL 19c Yard

Now selling a better quality of Drapery Chintz at the old price, in a beautiful range of new patterns and colorings. All 36 inches wide.

BARGAIN ANNEX ONLY—WEDNESDAY SPECIAL

Ladies' Bloomers 39c Pair

PLAIN AND SILK STRIPE

Splendid assortment of Ladies' Silk Stripe Bloomers in white only and in size 38 only. Other Spring Weight Bloomers in plain pink, mauve, blue and white. Sizes 36, 38 and 40.

BARGAIN ANNEX ONLY

Children's Hose 19c and 25c Pair

Excellent quality of Children's School Hose. A splendid wearing Stocking for boy or girl, in camel, black and brown. Two sizes and two prices—

SIZES 6 TO 7½. SPECIAL . . . 19c PAIR
SIZES 8 TO 9½. SPECIAL . . . 25c PAIR

500 YARDS

STRIPED FLANNELETTE Special 18c Yard

New shipment of the same splendid quality of Full Yard Wide Striped Flannelette. New patterns for ladies', men's and children's wear.

BARGAIN ANNEX ONLY—VALUE 30c A YARD—SPECIAL

Extra Special Values

LADIES' ART SILK HOSE, assortment of colors and sizes, pair 39c
HEMSTITCHED PILLOW CASES, in 42-inch only, all ready for use, each 19c
40-INCH ECRU MADRAS MUSLIN, for curtains, good patterns, yard 29c
36-INCH BLACK SATEEN, ideal quality for aprons and slips, yard 29c
LAUNDRY SOAP, in P.G., also Pearl Brand. Special at . . . . . 10 bars 48c
TEA AND GLASS TYPED TOWELS, white with blue or red type, each 25c
COCO DOOR MATS, same useful size as always sold, each 59c
LADIES' SPRING WEIGHT BLOOMERS, in white and colors, pair 49c

1,000 YARDS PRETTY FANCY VOILES

DRESS VOILE SPECIAL 50c YARD

Special purchase of about 1,000 yards of Fancy Floral and Spot Voiles. All new goods and patterns this season. Full 36 inches wide. This is exceptionally good value, so come early on Wednesday morning.

BARGAIN ANNEX ONLY—SPECIAL

Five-String Corn Brooms Special 44c Each

New shipment of these strong Five-String Corn Brooms. The same popular red handle we have sold hundreds.

BARGAIN ANNEX ONLY

Doubled Bed Size "Ibex" Blankets Special $2.39 Pair

25 pairs only of these first quality Full Double Bed Size Flannelette Blankets, in white only, with pink or blue borders.

Men's Balbriggan Underwear at 89c

$1.00 VALUE

New shipment of all sizes in Men's Zimmerknit Balbriggan Combinations. Two thread, first and second quality. Short sleeves and ankle length.

BARGAIN ANNEX ONLY—WEDNESDAY SPECIAL

Fancy Art Ticking SPECIAL 22c Yard

New assortment of very strong Fancy Art Ticking for pillows or mattresses. Mostly blue and white stripes. 31 inches wide.

BARGAIN ANNEX ONLY
WEDNESDAY

Steel Clad Galateas 29c Yard

Light and dark grounds, with fancy and plain stripe and spot design. Popular wearing cloth for shirts, aprons, etc. Value, 39c yard.

WEDNESDAY SPECIAL
BARGAIN ANNEX

The CRESSMAN Company Limited

The CRESSMAN Company Limited

Mother's Day is Observed

AT WARSAW.

WARSAW, May 10.—The Anglican church held the regular Sunday morning service.

The United church Sunday school carried out the order of services provided by the Religious Education Council, with special pupil's work. "Jesus Bids Us Shine" by the beginners was sung very sweetly, and led by Mrs. Digweed. "Wanderers" by Elsie Moore and "The Loving Mother by Dorcas Lloyd. Mrs. James Greystock read a paper on "The Church's Debt to the Child's First Teacher."

In the evening Rev. H. B. Herrington preached from Ezekiel xix:10, "Thy mother is like a vine in thy blood." A choir, wholly of mothers, gave some special numbers, and Mrs. Foster sang "My Mother's Prayer."

Mr. Herrington conducted Mother's Day services at Carmel and at Zion. At both services Mr. Herrington sang solos.

In the Baptist church, Pastor Iknar preached on "Mother."

The Presbyterian Sunday school held its regular service and after the service Dr. Munro gave a very earnest address about mothers. Some one brought a beautiful hyacinth.

TRENT RIVER, May 10.—Mother's Day service was fittingly observed on Sunday afternoon at the United Church, with Rev. W. Archer, the pastor, in charge, assisted by the superintendent of the Sunday School, Mr. Wesley Redden.

A printed order of service was followed and opened with the doxology.

Responsive readings by superintendent and congregation.

Rev. Mr. Archer rendered a suitable number, "Tell My Darling Mother I'll Be There."

Recitation, "Somebody's Mother," by Milton Hawley.

Recitation, "Mother's Picture," by Bessie Inkster.

Recitation, "My Mother," Margaret Brown.

The pastor gave the usual short story on "Samson" for the children, followed by an address on Hannah and the boy Samuel, taking for his text Samuel 2:19.

There was a large congregation present, and a special offering was taken up.

GRACE CHURCH, MILLBROOK

MILLBROOK, May 10.—The service in Grace Presbyterian church on Sunday evening was in honor of Mother's Day, over thirty of the Sunday school scholars forming the choir and rendering a number of special selections.

Beautiful white lilies appropriately decorated the altar table. The church was filled for the occasion.

The pastor, Rev. John Riddell, chose his Scripture lesson from Exodus II, and his text from verses 9 and 10: "And Pharaoh's daughter said unto her, Take this child away and nurse him for me, and I will give thee thy wages. And the woman took the child, and nursed it. And the child grew, and she brought him unto Pharaoh's daughter, and he became her son. And she called his name Moses, and she said, Because I drew him out of the water."

"The Motherhood of Moses" was the pastor's subject, the importance of the family to the life of any nation being stressed. A mother's love and a daughter's obedience made it possible to save the life of the baby placed in the basket in the river reeds, but during the strain of waiting "doubtless Jochebed prayed for the safety of her little son, and this made fruitful the watching of the daughter, and the touching of the heart of the Egyptian princess.

"Use of the times of suspense which come into every life whether of mothers, or of others who have not shared in this highest of callings, as opportunities for close fellowship and petition with the Father, and learn how God responds for the cry of a soul in need.

"Certain things may befall the growing girls and boys that are worse than death; therefore, mothers, instill into their minds the power of the truth, and the love of God, and something will follow and save them as Moses was saved from Pharaoh's cruel purpose, and the dangers of the Nile. Remember, too, that prayer may be in thought and purpose, as well as in words."

That the influence of Moses' mother was seen in his later choice when he refused to be called the son of Pharaohs daughter, choosing rather to suffer affliction with the people of God than to enjoy the pleasures of sin for a season," was pointed out by the speaker, who quoted also the testimony of many great men as to the debt they owed to their mothers.

"Egypt, and many other great nations have crumbled and gone; the Jews have seen all that, and today they are a mighty power in every empire of the world. Why? Due to Moses' initiative in bringing together two great influences, economics and religion, based upon the family—the only foundation upon which any nation may build and endure. When the family life gets loose and lax then the empire will disintegrate.

"Moses' mother little knew the great act she was performing as she daubed the basket with pitch and entrusted her baby within its frail shelter; so with any mother as she performs her duties to home and children if she does them in the same spirit as Jochebed did then. The hand that rocks the cradle rules the world in a far greater sense than any statesman may ever attempt, or reach.

Since the law of love should rule the home, and love is of God, it is evident that were this law between nations, men would live as a great family of God. There would be difference of temperament, and surroundings, etc., but there would be no exploiting and degrading of family life, and there would be union and not strife in international relationships.

Closing with the need of early beginning the child's training, Mr. Riddell urged the living up to the ideal: the true mother sets before her children, adding the thought that only in this way can the debt o motherhood be discharged.

The selections by the choir, were "Joy, Joy," and "Tell Mother I'll B There"; four girls, Ruth Thorndyk Margaret Armstrong, Vanita Ingram and Phyliss Brown also sang, "Some body Needs You." Miss Myrtle Russell presided at the organ.

The ushers for the services were Messrs. James Thompson and Keith Larmer.

MILLBROOK UNITED CHURCH

MILLBROOK, May 10.—The annual "Mother's Day" service was observed in the United church on Sunday at 10.30 a.m., the regular morning worship and the Sunday school session uniting for the occasion.

"Country, Home and Mother" was the subject for the service the official programme, issued from headquarters at Toronto, being used throughout substituting an address by the pastor, Rev. F. H. Howard, for the pageant suggested.

Suitable flowers decorated the altar table, and practically everyone, even to the little folk in the primary department, seemed to be wearing the flower, colored or white according to whether the mother is still living, or has "passed through the curtain which separates between Here and There" which custom has made symbolical of the Day now so generally observed.

Rev. Joseph Wilks led in the opening prayer, and the superintendent, W. Fred Fallis, had charge of the responsive Scripture readings. The hymns were either patriotic in character, or specially applicable to motherhood, two at least, "Faith of Our Mothers" and "Mother, That Precious Name", having been writted particularly for the occasion.

The pastor's talk was a practical one to mothers, and appropriate to the day, his subject being, "Keep the Confidence of Your Children—Their Confidence in You, and Their Making a Confidant of You," the laxity in the training of children by the mothers of today evidently having a place in the speaker's mind. 'I am not going to simply eulogise the mothers, but try if I can contribute something that will help in their great task."

"Begin early to teach your children to choose the best things in life both in employment and enjoyment; some boys and girls have put up the biggest fight of their lives before they have been warned, protected and instructed.

"To put the tag "bad" on anything is not enough; there should be explanation and reasons given. Many a boy and girl has gone down because of insufficient knowledge—much false mixed with the true. If they had known all they ought to have known, they might never have fallen when the temptation was thrust upon them.

"Evil things will never die a natural death. 'I am not come," Christ said, 'to bring peace, but a sword'; true peace is won through conflict; there will never be a church triumphant without first a church militant. The teaching of temperance in the public schools was a hard blow to the liquor traffice, and made possible the temperance legislation of the last generation. The white slave traffic will get its fatal blow in the public school, the home, and the church, and the home is the first and surest agent, not the policeman. Righteous condemnation of these evils is not enough, there must be information and education of the child mind."

The importance of giving truthful answers to the child's inquiries was emphasized by the speaker, and also the absolute need of teaching the sacredness of the physical, "the temple of the Holy Spirit" equally with the mental and the spiritual.

There was a closing charge to the boys and girls to give to their mothers the love and respect their hearts long for, remembering the suffering, patience, and self-sacrifice borne without thought of anything but the highest welfare of their families.

The choir rendered the selection, "O Happy Home Where Thou Are Loved the Dearest," and the offering received was for the Religious Education Council of Ontario.

The secretary's report showed 22 teachers and officers present, 271 as a total attendance, with an offering of $10.85.

The pastor conducted a baptismal service at the close, Rev. Mr. Wilks assisting, when five babies, and one child of about three years, were presented by their parents, Mr. and Mrs. A. Coulter, Mr. and Mrs. W. Elson, Mr. and Mrs. S. Bonner, Mr. and Mrs. T. Douglas, and Mr. and Mrs. Irwin Hatherly, for this solemn rite of the church.

Next Sunday the service will be at 11 a.m., the Sunday School preceding the morning worship at 10 o'clock.

AT BETHANY

BETHANY, May 10 — On Sunday evening the United Sunday School held their annual Go-to-Sunday School and Mother's Day programme in connection with the regular Sunday evening service in the United Church. The church was comfortably filled; the Sunday school occupied the front centre seats. The church choir led the singing and also sang two very appropriate anthems.

The responsive readings were led by the superintendent, Mr. A. Monk, while the pastor, Rev. A. Poulter, addressed the school and congregation, basing his remarks on the latter part of the 31st chapter of Proverbs. Miss Evelyn Bigelow and Miss Beatrice Darroch both recited verses on mother's love for her children.

The offering taken was for extension work of young people's societies

Congregational Meeting

The four congregations of the United church of this district under the pastorage of Rev. A. Poulter are holding a congregational meeting on Friday evening at 6.30 in the basement of the United church. Reports will be heard from all departments of church work.

Supper will be partaken of and a musical programme will be given. Rev. A. J. Terrill of Pontypool will be present to give an address. There is to be no admission charge and a good time is promised to all who attend.

Rev. A. Poulter had been fortunate enough to secure Rev. Archer Wallace, M.A., to preach at the anniversary services in the United church here on October 9th and 10th. This will be a treat the congregation will have to look forward to all summer.

A woman living on a farm near Delphos, Ohio, took her first train ride in 42 years recently.

Celebrate July 1 in Peterboro'

Apply RU-BER-OID SLATE SURFACED ASPHALT SHINGLES Right Over your Old Roof

NO need to wait for fine "roofing" weather to do the job. You don't have to disturb the old wood shingles at all. Just lay Ru-ber-oid Slate Surfaced Asphalt Shingles directly over them and you have a staunch, fire-resisting roof that will wear stubbornly for many, many years.

Re-roofing with Ru-ber-oid Slate Surfaced Asphalt Shingles will save you time, trouble and money. No clutter of broken shingles and old nails. No exposing your home to the elements. It is a simple job and one that will give your home new beauty and added value.

For garages, stables or barns, as well as for the finest home, there is no more satisfactory roofing than these easy-to-lay and good-looking Asphalt Shingles. Your roofer or dealer can supply you.

Insist on Ru-ber-oid Roof Coverings. You have 50 different varieties to choose from.

RU-BER-OID Slate Surfaced Asphalt Shingles are endorsed by fire underwriters because of their fire resisting qualities.

RUBEROID DIVISION
BUILDING PRODUCTS LIMITED
Montreal Hamilton Toronto

25

RU-BER-OID ROOFINGS

OLD ENGLISH HOME RECIPE

For Falling Hair, Baldness, Dandruff and Itching Scalp. Makes Hair Beautiful.

Thousands of people who find their hair coming out badly try various advertised hair tonics and hair growers without results and finally resign themselves to baldness and its attendant discomfort. Yet their case is not hopeless. The following simple home precription in many instances has made hair grow again after years of partial baldness and almost instantly stops dandruff and further loss of hair. It will not make the hair dry or greasy, is pleasant and easy to use, inexpensive and can be put up in a few moments by any good druggist. Bay Rum, 6 oz. Lavona de Composee, 2 oz. Menthol Crystals, one-half drachm. Add a little of your favorite perfume, if you desire. This preparation is absolutely harmless, but highly effective. Ladies using the prescription should be careful not to get it on the face or where hair is not desired.

Gray? Never!

A wise man or woman won't use a dangerous hairdye; nor anything that gives hair the dull, dyed look that's worse than grayness. Kolor-Bak is a very different proposition! A clean, colorless liquid which gently and gradually brings the hair to the color it should be. Your hair is unharmed—doesn't even lose its lustre—and the scalp is actually benefited!

Blonde or brunette; auburn, brown or black; no matter about the shade, for the one bottle of this clear liquid is right for everybody. Lots of people you know may use it—you can't detect it! Kolor-Bak will give you the same perfect results; that's guaranteed when you buy it.

Kolor-Bak
Banishes Gray Hair

Really Delicious! Because Double-Crisp

POST Toasties are really delicious Corn Flakes because they're "Double-Good and Double-Crisp." Make the milk or cream test for Corn Flakes crispness and prove this yourself.

Get one of the red and yellow, wax-wrapped Post Toasties packages from your grocer, or send for free test package. Pour some of the golden, crisp flakes into a bowl, add milk or cream and note how Post Toasties flavor and crispness last until every flake is eaten. Insist on Post Toasties for the Double-Good, Double-Crisp Corn Flakes. Send postcard for trial package now. Post Toasties are made in Canada.

Send post card for trial package. Address Canadian Postum Co., Limited, Dept. T11- 35, Metropolitan Bldg., Toronto 2, Ont.

ALUMINUM KITCHEN SETS

Consisting of 1 Rack, 1 Spoon, 1 Gravy Ladel, 1 Egg Lifter, 1 Soup Ladel and 1 Egg Whip. Just what every housewife needs for her kitchen. Basement Week's special value, per set..... **98c**

THE J.C. Turnbull CO. LTD.

PICKLE DISHES

Made in several different shapes. All useful for pickles, jellies and relishes. Made from nice quality clear glass. Special for Basement Week at, each..... **10c**

The Basement's Own Week in the Great May Bargain Festival

Bigger Values, Larger Assortments, Lower Prices---the Special Features of our New Merchandising Campaign

ELECTRIC IRONS

6-lb. weight, complete with 5-ft. cord and guaranteed for 1 year. A regular $3.50 Electric Iron. May Festival Sale, complete **$2.50**

TIN KETTLES

Made in the well-known Daisy shape. Flat bottom, which will boil quickly. 2-qt. capacity. Regular 45c value. May Festival Sale, each **29c**

500 Cream Jugs A Wonder Special

500 Cream Jugs, 1-cup capacity, floral and plain design. Basement's Own Week special, each..... **5c**

SHERBERT GLASSES

Cut in the well-known grape design, featuring the drawn stem. A special value for May Festival Week, **6 for $1.39**

GARBAGE CANS

3 dozen only large size Garbage Cans, fitted with tight cover and lock handle. A regular $1.75 value. Basement special **98c**

FLOOR MOPS

Both oiled and dry. Well made and complete with a 5-ft. handle. A regular $1.25 Mop. Selling special value for May Festival Week at, complete **79c**

ELECTRIC LIGHT BULBS

40 and 60-watt. 300 only to sell at **6 for $1.00**

Sensational China Pottery Clearance

VALUES UP TO $4.50 AND $5.00 EVERY ONE—ONLY

98c

In the lot are Fruit and Flower Bowls, Salad Bowls, etc. Made from the best of English china and pottery. All samples, slightly imperfect. 100 in the lot.

S.M.P. GRANITE SPECIALS (PEARL WARE), 98c

Berlin Kettles and Cover, 10-qt. Water Pail, 8-cup Tea Pot, 10-qt. Preserving Kettle, 10-qt. Dish Pan, 2-qt. Double Boiler, 4-qt. Straight Sauce Pan and Cover, 2-qt. Rice Steamer, 8-cup Coffee Pot. All value to $1.95. Special..... **98c**

SET OF THREE BOWLS

Made from clear white china, decorated with a floral design. Suitable for gravy bowl or mixing bowl. Special, set of three Bowls, **49c**

TABLE TUMBLERS

Made from fine quality optic glass. A splendid Glass for every-day use. Choice of heavy or light quality. Special ..... **6 for 25c**

CLOTHES BASKETS

Made from heavy quality willow reed. Strong handles and heavy braided edge. A regular $1.29 value. May Festival Sale, each **79c**

TOWELS

Heavy Cotton Towels for kitchen or pantry use. Ready hemmed. Sizes 18 by 30 ..... **2 for 25c**

SMOCK SPECIAL

For home, factory or office use; also for motor dust coat. Special Sale price, each..... **$1.49**

ALUMINUM TEA POT

8 to 10-cup size, panelled sides, strong ebonized handle and tight - fitting cover. Regular $1.95 value. Basement Week special **$1.39**

WOMEN'S HAT SPECIAL

Choice smart style Summer Hats. All becoming styles. Each **98c**

Copper Nickle-Plated Tea Kettles

Made with flat bottom and tight-fitting cover. A regular $3.25 value. Only 24 to sell. Basement special..... **$1.98**

AGATE VARNISH STAIN

This splendid interior finish. Both varnishes and stains in the one operation, and is particularly adapted for use on all kinds of furniture, floors and woodwork. Special Sale price—

1 quart $1.49
1 pint 79c
½ pint 49c
¼ pint 25c

DRESS GOODS SPECIAL

All - Wool Crepe and Flannel in fine even weave, 54 inches wide. Yard **75c**

JUST AS THEY COME FROM THE MILL

Flannelette Blanket Ends

Some full size Blankets in the lot. White and grey. All sizes. Priced from, each..... 49c up to **$1.39**

6 Dozen Only Assorted Vases

Made from nice quality pottery, dark green and red. Some handled and others shaped and embossed designs. A wonder special for Basement Week. Regular value, 75c, for, each..... **25c**

Fruit Sets

Made from fine quality china, edges scalloped, and tinted in blue and pink. Nicely decorated with a small rose design. Set consists of 1 Salad Bowl and 6 Servers. Special for Basement Week, set..... **98c**

CUPS AND SAUCERS

Made from fine quality china, decorated in orange and blue lustre with dull black handles and Mother of Pearl linings. Basement Week special, per Cup and Saucer **25c**

ELECTRIC CURLING TONGS

Guaranteed to give 1 year of satisfaction. Complete with 5-ft. cord. A regular $1.65 value. Basement Week, each..... **98c**

Factory Mill Ends

Some Away Less Than Half Usual Value

Every one away below regular value. Lengths of 1 to 8 yards to a piece. Denim, Khaki, Gingham, Cambric and Sheeting. Every one a bargain.

BRASSIERE

Pink Brocade Brassiere with elastic at waist. Strong tape shoulder straps. Sizes 30 to 40. Pair **39c**

BLOOMERS

Cotton Broadcloth Bloomers, made in good roomy sizes. Medium and large sizes. Pair **69c**

CILDREN'S FLANNEL DRESSES

Just the correct weight. Neatly made with long sleeve, turn-back collar and tie, and finished with belt. Choice **$1.98**

Children's Aprons

Children's Factory Cotton Aprons with fancy design in front, with colored binding. Neatly made and buttons at back. Each..... **29c**

BLUE AND ORANGE LUSTRE SALAD BOWLS

Extra quality china, with three small inserts of flowers. A big special. Regular 75c. May Festival..... **39c**

RIBBED COTTON HOSE

Just the thing for children at school or play.

Sizes 5 and 5½ 20c
Sizes 6 to 7½ 25c
Sizes 8 to 9½ 30c

WOMEN'S SUITS, $1.98

6 only Women's Suits of extra quality velour and tricotine. Regularly at $33.50. Clearing **$1.98**

GET THEM AT TURNBULL'S

"GOSSARD'S BEST MODELS" LOWER IN PRICE

This is Gossard Week at this Store. A big special purchase enables us to offer you extremely low prices during Gossard Week. An experienced Corsetiere to fit and advise you as to the best model for your particular figure. Light, airy, clean fitting rooms at your disposal.

A LIGHTLY BONED GOSSARD CORSET

Made of pink brocade, low top, medium length skirt. Very nice warm weather Corset. Sizes 22 to 28 only. Regular $3.50, for..... **$2.29**

A NEAT WRAP-AROUND CORSET

Made of silk checked brocade, with four inserts of elastic in skirt, and a two-inch elastic band at top. Sizes 29 to 34. Regular $5.50, for..... **$3.79**

Surprising Coat Values in the May Festival

All are high-grade Coats, secured from one of Canada's leading Coat manufacturers. By clearing the rack we secured tremendous price cuts. They have all the smart new style "differences"—intricate tuckings, clever fabric inserts, unusual collars. Every Coat the very newest in style and the choicest of fabrics. Every Coat is wonderful value. All sizes 16 to 45. All the smartest new shades and navy and black.

$14.75 - $24.50

WOMEN'S HAND BAGS, $1.89 EACH

Many of the newest pouch effects and tailored styles. All the popular new shades. Great value every one. An attractive collection for Wednesday, each... **$1.89**

BARONET SATIN, ANOTHER BIG SPECIAL WEDNESDAY $1.49 YARD

Full 36 inches wide. A wonder quality at such a low price, and all the choicest new colors to choose from. Yard.... **$1.49**

100 HEMMED SHEETS, SIZE 72 BY 90 INCHES, 98c EACH

Made of beautifully fine, closely woven cotton. A splendid $1.50 quality. While they last, each..... **98c**

Extra Special! 50 Children's Hats in a Big Special at $1.98 each

Many pretty girlish Hats that have that smart trim appearance of the sports models. Soft silk and silk and straw combinations. All colors. Special **$1.98**

100 Summer HATS

FIRST TIME SHOWN

As bright and fresh as summer itself, and a mere fraction of their regular value.

There are many saucy little Hats so smart with summer sports outfits, and hosts of other styles. The new Perle Viscas, Swiss Milan, plain crochet and Bedford Pedaline braids. Mostly trimmed with faille ribbon and ribbon velvet. Big choice of the new colors. May Festival special **$1.95**

SILK CREPE de CHENE

On the May Festival Programme—Bigger in Value—Larger in Assortments—Lower in Price

A WONDERFUL QUALITY, IN THE CHOICEST OF NEW SHADES. MAY FESTIVAL SPECIAL YARD ..... PER **$1.29**

WOMEN'S PAGE

SOCIETY

Mr. and Mrs. E. M. Wall, 624 Rubidge street, announce the engagement of their elder daughter, Greta Olive, to James Hamilton Ratcliff, B.A. sc. of Toronto, elder son of Mr. and Mrs. J. H. Ratcliff, Stouffville, Ont. The wedding to take place quietly on June 1st.

• • •

Mr. and Mrs. Andrew Wilson, of Young's Point, announce the engagemen of their daughter, Ethel Gwendoline, to Percival Douglas Stenner, Peterborough, son of Mr. and Mrs. Chas. Stenner, of Lakefield, the marriage to take place early in June, in St. Alden's church, Young's Point.

• • •

Rev. J. L. Hughes, rector of St. George's Anglican Church, is in Lindsay, attending the two - day meeting in St. Paul's Church of the Archdeaconry of Peterborough.

• • •

Hon. Mr. Justice Orde, Mrs. Orde and Mr. Teddy Orde, of Toronto, spent the week-end in the city, guests of Mr. and Mrs. J. C. Smith, Charlotte Street.

• • •

The Misses Norma Johnston and Mabel Scott were hostesses at a recent kitchen shower, given at the home of Mrs. Johnston, Lock and King George Street, by a number of the girl friends of Miss Mina Sadler, in whose honor the affair was held. Miss Sadler's marriage takes place on May 21st.

• • •

Rev. George Bousfield, rector of St. Luke's Church, is attending the sessions of the Archdeaconal meeting being held in Lindsay today and tomorrow.

• • •

Rev. G. Maher is spending a few days in St. Joseph's Hospital, suffering from a severe cold.

• • •

Mrs. F. W. K. Harris and little son, Max, of Maxville, Ontario, are guests of Mrs. M. Kerr, Gilmour Street.

• • •

Miss Louise Dolby was the guest over the week-end of Mr. and Mrs. Perry, in Detroit, Michigan.

• • •

Rev. R. C. Blagrave, rector of St. John's Church, is in Lindsay, attending the session of the two-day Archdeaconal Conference, being held at St. Paul's Church there.

• • •

Mrs. W. Dunoon of Lindsay, who is in the city for the meetings of the Lindsay Presbyterial W.M.S. today and tomorrow, is the guest of Mrs. M. Kerr, Gilmour Street.

• • •

Mr. George Logan is convalesing in St. Joseph's Hospital, after an operation for tonsil removal.

• • •

Mr. C. H. Rogers is in Toronto, attending the meetings of the Industrial Accidents Preventions Associations, to which he, with Mr. J. J. Turner and Mr. J. H. Vernor, was yesterday elected a director.

• • •

Rev. R. T. Richards, the popular pastor of Mark Street United Church, has recently received and accepted a call to Port Perry, and will leave his present charge about the 1st of July.

• • •

His Lordship, Bishop O'Brien, and Rev. P. Costello, are in Toronto, attending the celebration today and tomorrow of the 75th anniversary of the foundation of St. Michael's College.

• • •

Mr. Fred Brooks of Dalhousie Street, is celebrating his birthday in the city today.

• • •

Mrs. J. A. Vincent is spending a few days in Toronto this week, the guest of her cousin, Mrs. A. M. Bowen.

ADVERTISE IN THE EXAMINER

Evening Examiner Fashion

Fringe is Smart

The striking use of fringe is one of the charming features of this new model. Quite individual, too, is the cross-over arrangement of the collar, the ends of which are held in place with buttons. The dart-fitted sleeves are finished with buttoned tabs, and a narrow tie belt assists in creating a blouse effect at the low waist-line. The foundation of this frock is in one piece, the fringe being set on in rows one above the other. NO. 1393 is in sizes 34, 36, 38, 40 and 42 inches bust. Size 36 requires 3¼ yards 39-inch material; 4¼ yards fringe seven inches wide. 20 cents.

Our Fashion Book, illustrating the newest and most practical styles, will be of interest to every home dressmaker. Price of the book 10 cents the copy.

Pattern Purchase Coupon

Address Fashion Department, Evening Examiner

No. .....Street .....
Name .....
Pattern Number .... Size ...
Town .....
Province .....
Amount Enclosed .....

Price 20 cents each—coin preferred

ROLLER SKATERS CAPTURE CHICAGO.

CHICAGO, May 10. — The roller skate is no longer just a juvenile play thing. It has become a power in Chicago's transportation system. Health authorities, while admitting that the invigorating pastime is beneficial, fear that crossing accidents will increase, due to the fact that skates have not yet been equipped with four-wheel brakes. The fad started when the faculties of the two large universities banned the use of motor cars by students. The collegians turned to roller skates, and now high school students and office workers skate to their daily duties on the level boulevards.

SAINT and SINNER

By ANNE AUSTIN

(Continued from yesterday.)

It was ten minutes to five when District Attorney Banning announced that the State had presented its case in full. Judge Grimshaw immediately adjourned court until the next morning at ten o'clock.

Cherry rose, extended a wavering hand, then, before it could be clasped in the warm grasp of the attorney, a greenish pallor spread over her white face and she slumped to the floor.

"Quick! Get a doctor! Oh, Bob, for God's sake, hurry! She's dying!" Faith moaned. "Dad! Somebody to something!"

Bob Hathaway and Jim Lane made battering rams of their bodies to force a way through the crush of spectators. Flashlight booms announced that an enterprising cameraman had made a record of the scene. The whole courtroom was in an uproar, with the angry old judge rapping frantically upon his desk with his gavel. Bailiffs and deputy sheriffs fought their way through the mob that was milling about Faith and Cherry, and by the time Bob Hathaway and Jim Lane, panting and disheveled, arrived with two doctors in tow, the shouted commands and drawn revolvers of the deputy sheriffs had almost cleared the room.

The physicians lifted Cherry's limp body between them and carried her escorted by a guard of deputies, to a small chamber in the rear of the courtroom. Churchill, with his arm about Faith's sob-shaken shoulders, followed the little procession, his big face heavy with genuine concern.

Faith knelt beside the slippery horsehair couch on which Cherry's tiny body lay so still and limp, and lifting one of the small, dangling hands began to rub it frantically.

The doctors spoke together in low, significant voices as they administered restoratives, took Cherry's pulse and listened to the beating of the overwrought heart through the stethoscope.

"She's all right now," the doctor who was seated beside Cherry on the couch spoke cheerfully. "Hello, young lady! What do you think you're up to?" he demanded, as the curling bronze lashes lifted and Cherry's dazed golden eyes tried to focus on the unfamiliar face bent above her.

"Who's that, Faith?" Cherry cried, trying to sit up and pointing at the nearest of the doctors.

"It's a doctor, honey. You fainted, you know," Faith soothed her.

"A doctor? I'm not sick! Let me go! I don't want a doctor! I'm not sick, I tell you! Let me go! I want to go back to my cell! It was just—too hot! I won't have a doctor, I tell you! Faith, don't let them touch me again? Faith! Make them go away!"

The two doctors withdrew to a corner of the room, smiling significantly at each other. Faith rose from her knees, trembling so that she could hardly stand. For Cherry's terror had given her away. Faith had solved the puzzle to which that hidden bottle of spirits of ammonia had been the clues. And a nausea almost as sickening as that which had blotted out poor Cherry's troubles for a blessed few minutes poured in blinding waves over her horrified brain.

(To be continued.)

(Copyright, 1927, NEA Service, Inc.)

HUMAN BODY LIKE STORAGE BATTERY?

Electricity May Be Used To Recharge Life Cells, Discoveries Show.

With a glass tube whose point is smaller than a single life cell, a microscope and a supply of electricity, Dr. Samuel Gelfan of the zoology department of the University of California has just demonstrated that protoplasm, the substance of which all living organisms are made, is an excellent conductor of electricity. More, he has shown that electricity not only fails to injure the life cell, but leaves it stimulated, more active than ever.

Dr. Jacques Loeb, world-famous bio-chemist, held that life is a chemical mechanism. Dr. Albert Schneider, bacteriologist and fellow of the American Association for the Advancement of Science, announced recently his belief that the body of man is comparable to a storage battery; that vitality may be restored, and years of activity prolonged, by the application of certain chemicals and electric current to the body.

The discovery of Dr. Gelfan appears to substantiate this theory. In his experiments he dealt with a single cell approximately four thousandths of an inch in diameter. To introduce the electric current into this minute organism, he had to devise an electrode less than one thousandth of an inch across the tip—even smaller than the microscopic cell.

His discovery, writes H. H. Dunn in the May issue of Popular Science Monthly, seems to be the first step into a new field—the restoration of the worn-out machinery of human bodies. Immunity to disease has advanced tremendously in the last quarter of a century. Where, so late as 1914, the life expectation of a child of ten years was fifty-nine years, today it is sixty-four years for a child of the same age. Yet all this lengthening of life has been accomplished without the discovery of any method for actually restoring or replenishing worn-out tissues of the body. Dr. Gelfan's discovery concerning the vitalizing effect of electricity seems to be a step in that direction.

REPAIRING THE GARDEN HOSE

Even when your old garden hose seems to be worn out, there are easy ways to make it serve for another season. First, connect it to a tap and close the nozzle tightly; holes or thin places will show by spurts of water or damp places. Ordinarily, leaks can be fixed with friction tape, wound tightly with about a three-quarters overlap, and doubled. Coat the winding with shellac.

While very bad holes can be mended with tape, it is better to cut out the rotten parts and insert an inner sleeve, first putting on some shellac. Be sure to get the right size of sleeve. Work it halfway into one piece, insert it into the other end of the hose, and finally fasten with regular hose clamps, one on each side of the joint.

End fittings tend to come loose and leak. Tightening the clamp, or cutting off the hose and reinstalling the fitting will make an end as good as new.—Popular Science Monthly.

Bleeding Gums

Can be corrected by simply using

PARKE'S Py-Rhea Lotion

as a mouth wash. It soon destroys the germs of Pyorrhea and stops the bleeding, hardens the gums and keeps them in a firm healthy condition. It tightens permanently loosened teeth.

50c and $1.00 Per Bottle

BOND'S DRUG STORE
Corner George and Hunter Streets.

Celebrate July 1 in Peterboro'

SUCCESSFUL SALE HELD AT ALL SAINTS'

Ladies' Guild Members' Effort Very Well Patronized.

The Ladies' Guild of All Saints' Church held a very successful and well attended sale of work and tea in the parish hall, on Thursday and Friday afternoons and evenings of this week. The decorations were carried out with vari-colored streamers and the tea table was charmingly arranged with spring flowers. The president of the Guild, Mrs. N. H. Sutton, received the guests and acted as general convenor. The fancy work booth was in charge of Mrs. J. Davidson and Mrs. A. A. Robinson, the fish pond was in charge of Mrs. G. Benor and Mrs. B. Burns, and aprons were sold by Mrs. T. Sabin and Mrs. Henderson. Mrs. Charles Curtis and Mrs. Hulier had the sale of home-made cooking, and Mrs. C. Lacheur and Mrs. R. Cottrell the sale of candy, assisted by Mesdames Meeks, Wilcox and Clee. Ice cream was sold by Mesdames Thomas and Holmes. A pretty Spring booth was supervised by Mrs. F. Roberts and Mrs. E. Beatty. The Brownton Guild of All Saints' Church had a booth which was in charge of Mesdames J. Black, Hutchinson, Thompson, and Busby, and the tea room was in charge of Mrs. P. Fuller and Mrs. A. A. Haskill, assisted by Mesdames Dillon, Strickland, McLeod, Seaman, Fitzgerald and Seymour.

The Sunday school orchestra of the church, led by Mrs. C. Goodley, played on Thursday evening.

The first fencing club in England for women college students has just been formed at Oxford.

DRESS

By MARY MARSHALL

She carries her summer straw hat trimmed with grosgrain ribbon in her hand, and her two-piece frock is of printed linen, finished with a narrow belt of the material and a little black ribbon tie at the throat.

To the American mind at least kings and queens and princes have or ought to have peculiar privileges in the matter of setting fashions. In Roumania Queen Marie never had such powers of fashionable persuasion as she did in this land of the brave and the free and the eagerness with which American young men followed the fashions set forth by the Prince of Wales when he visited these shores some years ago was amazing to any Englishman who was not familiar with our own fondness for royalty—suppressed no doubt but none the less real. Perhaps this is because to most of us there is still something of the fairy-story aspect to kings and queens.

And now the queen of Spain has been seen going about in broad daylight bareheaded. American women visiting Southern resorts in Europe were among the first to follow her example. English women too have been brave enough to follow suit—away from home. There would be to most English women at home something decidedly underbred about going about outdoors—outside one's own garden—bareheaded. But away from home with a queen of British birth to set the example the idea is not repugnant. And as every one knows the effect of fresh air and sunshine on the hair is extremely beneficial.

Doubtless this fashion of going bareheaded will increase during the summer. Hats are extremely close-fitting and not especially comfortable for the woman who is letting her hair grow a little. It would only be a most daring woman still who would pull off her hat as she sat for tea or luncheon in a restaurant in the city—but at Southern resorts late this winter you may yourself have noticed women who slipped off their hats holding them—light flexible little things that they are—in their laps or poised on the corner of a chair.

(Copyright McClure Syndicate.)

England's only woman professional tea taster is Miss Margaret Irving, who has followed the calling for near-

HOROSCOPE

The Stars Incline, but do not Compel.

(Copyright, McClure Syndicate.)

FOR WEDNESDAY, MAY 11, 1927

While this day's aspects are read by astrologers as rather unimportant it is well to be cautious in important matters for there is one strong adverse influence.

This is read as rather an uncertain day for contracts or leases and it may be wise to postpone signing papers.

Newspapers are likely to publish cable messages of alarming import, but the seers declare that the United States is to be most fortunate in world relations.

Under this sway merchants and manufacturers may be less busy than usual, but they have the forecast of tremendous business.

There is a most encouraging sign for gardening which is to interest women especially.

Athletics now comes under a favorable direction of the stars which promises for American women new attainment.

Beauty is to become more and more general among the women of this country, it is forecast. In physical development they will outstrip men for a time, the stars indicate.

The summer is to be a time especially favorable to romance, astrologers predict, and it will mark a period of new stability in marriage, if the stars are read aright.

Much travel will be recorded in the coming summer when the tide will be strongly westward, with much activity at Pacific coast ports.

Japan is to profit in many ways in the next few months and to gain special favor in certain quarters in the United States, it is prophesied.

Persons whose birthdate it is have the augury of success in the coming year. Those who are employed benefit.

Children born on this day probably will gain distinction. They are subjects of a sign making for distinction and success.

for a refreshing bath~use

Snowflake
It softens the water

3 places for Snowflake
Kitchen, Bathroom, Laundry

BETHANY PERSONALS

BETHANY, May 10.—Miss Verna Belle Lee and Miss Gladys Spiers of Franklin spent the later part of the week with friends in Toronto. They were accompanied home by their brothers, Mr. Harry Lee and Mr. Gordon Spiers.

Mr. and Mrs. Frank Bassett and daughter, Miss Thelma, of Merriton, who spent Friday and Saturday with Mr. and Mrs. R. W. Price, returned to their home on Sunday.

Messrs. Norman and William Steer of Peterborough spent Sunday with Mr. and Mrs. Ezra Steer.

Mr. A. H. Monk was in Pontypool on Sunday afternoon and gave a Mother's Day talk at the United Sunday school session.

Miss Hazel Jackson of Peterborough spent several hours at her home here on Sunday evening.

Mr. and Mrs. Roland Magill of Yelverton attended the Sunday School service which was held in the United Church on Sunday evening.

Mr. and Mrs. Sid Johnston and son, Kenneth of Peterborough spent Sunday with Mr. and Mrs. Jeff. Davis.

Mr. and Mrs. Harry Rogers and children of Lindsay were visitors of Mr. and Mrs. William Davis on Sunday.

Many of the splendid abodes of the aristocracy in Britain are being dismantled owing to heavy expenses of upkeep.

HAVELOCK NEWS.

HAVELOCK, May 9.—"The Colonel's Maid," a very interesting four-act play under the auspices of the United church choir, was presented on Wednesday evening in the town hall to a packed house.

It was entertaining from beginning to end, and the parts were exceptionally well taken by the young people of the cast, under the able direction of Rev. W. R. Archer and Mr. R. Bonny. Music was supplied by the Havelock Symphony Orchestra before the play commenced and between acts. A vocal solo was given by Miss Velma Davidson after the third act.

"The Colonel's Maid" would bear repeating in Havelock and would again be greeted with a large audience.

The following was the cast: Colonel, Robert Rudd, Mr. H. McGill; Colonel Richard Byrd, Mr. W. Hildred; Bob Rudd, Mr. Wallace Denike; Marjorie Byrd, Miss Velma Davidson; Mrs. J. John Carroll, Miss I. Morrison; Julia Carroll, Miss Doreen Davidson; Ned Graydon, Mr. Joseph Little; Mr. James Baskom Co, Mr. W. J. McBurney; Ching-a-ling, Mr. Joseph Falkner.

The stuffed figure of Winchester, the horse on which General Phil Sheridan made his famous ride, is on display at the Museum of Military Service Institute, Governor's Island.

Iowa has amended its Constitution to permit women to serve in the Legislature.

WILTON RUGS of Supreme Beauty

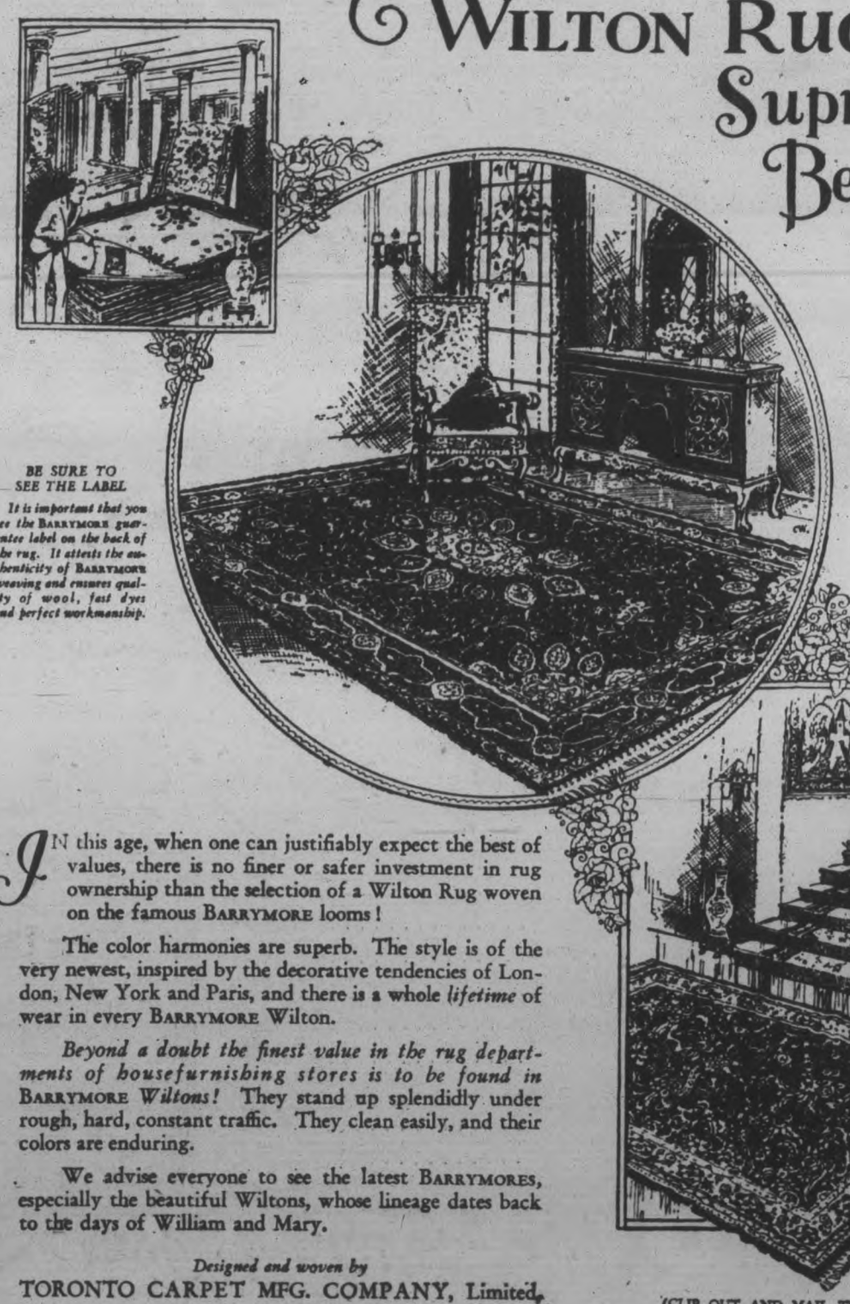

BE SURE TO SEE THE LABEL

It is important that you see the BARRYMORE guarantee label on the back of the rug. It attests the authenticity of BARRYMORE weaving and ensures quality of wool, fast dyes and perfect workmanship.

There are BARRYMORES in all sizes and designs, suitable for every room in the home and woven in qualities to accommodate the purchasing power of every family.

IN this age, when one can justifiably expect the best of values, there is no finer or safer investment in rug ownership than the selection of a Wilton Rug woven on the famous BARRYMORE looms!

The color harmonies are superb. The style is of the very newest, inspired by the decorative tendencies of London, New York and Paris, and there is a whole *lifetime* of wear in every BARRYMORE Wilton.

Beyond a doubt the finest value in the rug departments of housefurnishing stores is to be found in BARRYMORE *Wiltons!* They stand up splendidly under rough, hard, constant traffic. They clean easily, and their colors are enduring.

We advise everyone to see the latest BARRYMORES, especially the beautiful Wiltons, whose lineage dates back to the days of William and Mary.

Designed and woven by
TORONTO CARPET MFG. COMPANY, Limited,
Toronto *Established 1891* Canada

BARRYMORE Guaranteed RUGS

(CLIP OUT AND MAIL THIS COUPON)

BOOK DEPARTMENT,
Toronto Carpet Mfg. Co., Limited,
1179 King Street West, Toronto.
Please mail me a free copy of your new book, "The Importance of the Rug in the Decorating Scheme".

Name _____
Address _____
_____ 73

SAFEGUARDING MILK BY PASTEURIZATION

(Report of M.H.O., Toronto, Continued from Saturday.)

I, therefore refer to the advisability or inadvisability of pasteurization with apologies to my colleagues, with whom the discussion of this problem is practically ancient history. No one who has been making a scientific study of the milk problem, and who is, therefore, in a position to given an intelligent opinion, has, within the past fifteen years at least, questioned for a moment the advisability of the pasteurization of all milk that does not come from herds that have been shown to be free from tuberculosis or that has not been procured under conditions necessary for the production of certified milk. However, I presume it is a matter of history repeating itself. In all advances of science there are always a few who cannot keep pace with advancement, and they expect others to wait for them. It is, therefore, necessary to repeat and repeat, over and over again.

I am reminded here of Lord Cromer's address at the Annual Conference of the British Research Defence Society in London in July, 1910, when the question of inoculation of animals was under discussion, in which he said: "It seems unfortunate that we should have to waste time on problems that are so self-evident in order to meet the objections of those who value the life of a guinea pig higher than that of a baby." He consoled himself by quoting the statement made by Mr. Cobden in the British House of Commons when endeavoring to bring about the repeal of the Corn Laws, which was as follows:

"I have come to the conclusion," said Cobden, "that the only way to get an idea into the heads of the British public is to repeat the same thing over and over again in slightly different language."

This finds a fitting application in our educational campaign for pasteurization of milk.

(More of this Report follows Thursday

This Space Authorized by

PETERBOROUGH MILK PRODUCTS, LTD.

PHONE 1900 PETERBOROUGH, ONT.

QUICK RESULTS BY THE POLICE

Alderman Denne's Car, Stolen Last Night, Found This Morning.

THIEF ESCAPES.

Alderman Denne has had several thrills within the past twelve hours—one to find his new Hudson car stolen, the other to hear that it was located this morning in Toronto.

On the invitation of a friend he was making a short stay on Weller street, and having faith in his fellowmen, left his car unprotected, and in running shape, at the street curb.

On coming out he had the peculiar sensation that comes to anyone under similar circumstances, when his car is not where he left it, and is probably stolen.

He immediately took the matter up with the city police who got in touch with Toronto police department, and as a result Ald. Denne received the joyful information that the car had been recovered. The thief, when he was chased, jumped out of the car and ran into the ravine and is still being pursued.

Mr. Denne does not know whether there was any damage done to the car or not. He wishes to thank the police of both here and in Toronto for the quick results.

Y.W.C.A. PLANS IMPROVEMENTS

Will Instal Filter Equipment in Pool—Regular Board Meeting.

REPORTS PRESENTED.

The regular meeting of the Board of Directors of the Young Women's Christian Association, was held yesterday afternoon, with the president, Miss M. Hamilton, in the chair.

The financial report was presented by Miss E. Morrow, showing a splendid balance from the Pageant and in the Residence department.

The reports of the Repairs Committee were presented by Mrs. E. E. Harvey and Mrs. S. Porter, and the necessary repairs passed. The installing of a filtaration system means extra equipment to the extent of $1370, but the committee feels the advantages will be many.

The annual public meeting of the association was announced for Friday at 8 p.m. A special programme of musical numbers, pageant drills, and an address by Mrs. A. Kingswood, of Toronto, will be given. Mrs. Kingswood will speak on "My Ideal Canadian Girl," a talk which was given a year ago to the girls of the Ontario Ladies' College. All teen age girls of the city, their mothers, and others and all senior members and friends of the Association, are cordially invited. An opportunity to visit the swimming pool will also be part of the programme, as well as the year's report of Y. W. C. A. work.

The Triennial Convention of the Dominion Young Women's Christian Association, will be held in Toronto, May 28 to June 4. All members of the local Association may attend as visitors and eight members as voting members.

The Physical Director's report was most interesting, tracing the details of the work of the Pageant for the month and training of the hundreds of girls, from little tots to seniors.

The swimming pool opened Monday, May 9th and indications and registrations prove that this will be a record season for lessons and swims in the pool. Classes are being formed for all grades and all ages this week.

Mrs. E. Morrison, Residence Superintendent, presented a splendid report tracing the mothering of seventy two regular boarders and looking after their needs as well as those of hundreds of transients. The Y. W. C. A. residence is a popular and happy home for girls and has had a record year in all its activities.

The General Secretary's report included office work in connection with the Pageant, educational classes for the month, committee meetings, and meetings of various organizations as well as weekly programmes of seven clubs and organizations, as well as the culmination of Foreign Work campaign, with receipts of $130 for Y.W.C.A. work in Japan. A splendid membership tea was held with special talks on association work, and ideals and an initiation ceremony.

The meeting closed with prayer for guidance and help in future work.

AGED LADY WINNER OF "WHIPPET" CAR

Mrs. J. O. Weir and Husband Live With Daughter at

Mrs. J. O. Weir, who was the lucky winner of the Whippet car given away at the Duffus Motor Sales on Saturday night, lives with her retired husband at the home of their daughter in the village of Buckhorn. Mrs. Weir is the sister of Robert Shaw, ex-warden of the county of Peterborough.

In speaking about Mrs. Weir winning the automobile Mr. Duffus declared that he was more than delighted that she did for he considers that there is no more worthy citizen in all the five counties in which the company are distributors for their cars, who might have won it, than Mrs. Weir.

"I sincerely hope that I have been a means of giving Mr. and Mrs. Weir real and unexpected pleasure during the balance of their lifetime," said Mr. Duffus.

MANY VESSELS

(Continued from page 1)

International apprehension over the safety of the aviators was increased hourly as only vague reports, all of which later proved to be unfounded, were received from ships and shore points all the way from the northern Massachusetts coast to Cape Race, Newfoundland.

Three passenger liners, the Westphalia of the Hamburg American line, the Cunarder Cameronia, and the United States liner George Washington, and the freighter West Apaum, voluntarily enlisted in the hunt as soon as they received radio messages from the Independent wireless company here that the aviators had not been heard from since they left Europe.

HOPE STILL HELD.

LONDON, May 10. — (Canadian Press.)— The British Air Ministry has broadcasted a request that any person who observed the passage of Capt. Nungesser's plane on Sunday near South-western England and Southern Ireland report to the Air Attache of the French Embassy. While it is thought the fliers' position is seriously imperilled by the weather it is not assumed that disaster has befallen them. It is hoped that if Nungesser and Coli were forced to descend on the ocean they may be rescued by a ship. Early editions of newspapers which appeared with accounts of the safe crossing of the fliers as far as Newfoundland were quickly recast and later editions indicated anxiety for the Frenchmen in view of the lack of definite news.

NEWSPAPERS FOOLED.

PARIS, May 10.—(Canadian Press.)—Paris is in the grip of mixed feelings of anxiety over the fate of Capt. Nungesser and Capt. Coli and resentment against the newspapers for their over-optimistic reports of last night which went so far as to announce the arrival of the plane at New York and said the crowds were "delirious" with enthusiasm. Police were stationed at some of the newspaper offices to prevent trouble.

WIRELESS CHECK UP.

HALIFAX, May 10. — (Canadian Press.)—Hope that Captains Charles Nungesser and Francois Coli, who failed in an attempt to cross from Paris to New York in their aeroplane "White Bird" over the week end had been picked up by a steamer equipped with wireless faded to-day when a check-up of radio stations along the North Atlantic seaboard brought back in each case the fateful reply "no word." But the belief still persisted that the intrepid airmen were safe aboard a sailing vessel or small coastal steamer. In the meantime a sharp lookout was being maintained by all shipping.

The weather off the Nova Scotia coast to-day was clear with the visibility good.

Washington to Help

WASHINGTON, May 10 (Canadian Press)—The French embassy to-day asked the Washington government to lend its aid to search for the missing French fliers, Captains Charles Nungesser and Francois Coli. The state department assured embassy that every assistance would be given in search.

Ottawa Gives Assistance

OTTAWA, May 10 (Canadian Press) — The marine department so far has received nothing to indicate the whereabouts of Nungesser and Coli, missing French fliers, from patrol boats or wireless stations along the Atlantic coast which have been instructed to keep a lookout for them.

E.P.B. LEAGUE OPENS MAY 27

Crescents and Raybestos Compete Here—Cogs Go To Bethany.

DOUBLE SCHEDULE.

Raybestos, Crescents, Cognawagas and Bethany were represented at a meeting of the East Peterborough Baseball League last night, when it was decided to play a double schedule of games with the first and second teams playing off for the championship. Raybestos and Crescents drew the opening game and the schedule will get underway on Friday, May 27th, at Exhibition Park. The toss of a coin made Crescents the home team. Cognawagas will go to Bethany on Monday or Friday of the following week. The schedule will be drafted when playing dates are arranged for at Exhibition Park.

William Kay was elected president of the league, with W. Hanna, Bethany; D. Davis, Cognawagas, and A. Brioux, Crescents, as vice-presidents, and C. E. Curtis, secretary. These five will constitute the league executive.

The three city teams, who had strong lineups last season and furnished some excellent baseball, will be strengthened by the addition of new players, and Bethany, who are the champions of the Durham district, will prove real opposition.

MASONIC LODGES SEEK NEW TEMPLE

Members of the three Blue Lodges of Peterborough met at dinner last evening in the dining-room adjoining the Lodge rooms for the purpose of getting under way a fund for the erection of a Masonic Temple in Peterborough. Bro. W. J. Henry was chairman, and Bro. J. J. Turner explained the objects of the meeting.

A circular letter will be in the hands of all resident and non-resident members within the next few days.

The committee which met last evening will undertake the canvass of all resident members and will commence their duties next week.

The meeting was most enthusiastic and unanimously favored the project, all realizing the necessity of a Masonic Temple, and felt they will be well received on their canvass.

Financial News and Views

Latest Comment on Goods and Industrial Markets | Closing Quotations on the Principal Active Stocks

Quotations Over Stobie, Forlong and Co. Wire.

MINING STOCKS.

Gold.

	Asked	Bid
Argonaut Gold	52½	50
Barry Hollinger	35½	32½
Chaput Hughes	10	10
Con. West Dome	9½	8¾
Dome	.870	850
Gold Hill	37½	35
Hollinger	.2080	2070
Kirkland Hunt	25	24
Kirkland Lake	.146	145
Lake Shore	.2065	2000
McIntyre	.2625	2590
Night Hawk	7½	7½
Premier	.209	208
Teck Hughes	.800	794
Tough Oakes B.	42	38
W. Hargraves	.1200	1175

NEW YORK STOCKS

	High.	Low.	Close.
Atchison Rly	182¾	181½	182
American Can	49⅝	49	49¼
American Loco	.111	110½	110½
Smelters	149⅞	149⅜	149¾
Baldwin	191½	188	188½
Balt. and Ohio	123½	122⅞	123½
Cast-Iron Pipe	229⅞	229	229⅞
Ches. and Ohio	.176	174⅜	175⅞
Cal. Petrol	25¾	25½	25½
Chrysler	44¼	42¼	43⅞
Dodge Bros. A	21	20⅞	20⅞
Dupont De N.	244½	242¾	243⅝
Fleischmann	55⅛	54⅞	55
General Motors	197	195½	195¼
Hudson Motor	84⅝	83⅜	83½
Int. Harvester	169	167¼	169
Inter. Nickel	58	57¼	57¼
Coca Cola	115	114	115
Coca-Cola	108¼	107⅜	108
Mack Truck	115	114	115
U. S. Rubber	52⅞	51⅞	52⅞
Sears Roebuck	54¼	54	54¼
Pan-American B	58½	58¼	58⅝
White Motors	48⅞	48	48
U. S. Steel	170⅝	168⅛	170¾

Silver.

Capitol	21	21
Castle	85	84
Keeley	134	130
Mining Corp.	355	350
Nipissing	615	595

Unlisted.

Amulet	131	116
Area	26	24
Laval Quebec	26	25
Noranda	2270	2260

WINNIPEG WHEAT.

	High	Low	Close
May	154⅛	151⅝	151⅝
July	150½	147½	147⅝
Oct	137½	134⅝	134⅝

CHICAGO WHEAT.

May	144½	141	142
July	136⅞	135	135¼
Sept	134½	132½	132¾

CHICAGO RYE.

May	109½	108⅝	109
Sept	100¼	98¾	98¾

CHICAGO OATS.

May	48¾	48⅛	48⅛
Sept	46½	45¾	45⅞

Toronto Market Quiet; Most Stocks Firmer

TORONTO, May 10 (Canadian Press)—There were no outstanding features on the Toronto Stock Exchange to-day and business, for the most part, was quiet. The market was inclined to be bullish and gains outnumbered losses. While a wide range of issues was dealt in stocks were mostly unchanged or only fractionally moved. Atlantic Sugar declined 1-2 at 3 3-4, Davies 'A' was up 1-4 at 36 1-2, International Nickel lost one at 57 1-2, and McKinnon Voting Trust gained 1-2 at 25 1-4. Massey Harris common and Seagrams, though fairly heavily dealt in, were unchanged. Central Manitoba Mines, on the unlisted side, dropped three to 182. Kirk Lake lost 1-2 at 146 1-2 while Noranda gained 10 at 22.75. Hiram Walkers was 1-2 higher at .8 1-2, British American Oil (new) gained 1-8 at 26 7-8, and Canadian Breweries was up 3-8 at 27.

Prices On Mine Market Low During Dull Session

TORONTO, May 10 (Canadian Press).—Prices were lower on the Standard Mining Exchange here to-day and for the most part stocks declined fractionally. Business was light and featureless. Argonaut Consolidated lost ½ at 52, Atlas gained ½ at 5¾, Area declined 1 at 24, and Chaput Hughes was 1 lower at 10. Columbus Kirk was 1-8 lower at 4½, and Kirkland Lake dropped 1 at 146. Macassa was stronger, gaining 1 point at 34. Tough Oakes Burn lost 2 at 41, while Vipond Consolidated was 1 lower at 111. On the unlisted side Amulet gained 12 at 124, while Central Manitoba Mines was seven lower at 179. Total sales were 518,299.

Prices Irregular To-day In Wall Street Market

NEW YORK, May 10 (Canadian Press).—With many issues at levels which showed good profit on recent prices, realizing sales became more general in the stock market today and prices turned irregular after an earlier period of firmness.

A sprinkling of short selling also had its effect on the price movement when the rate for call money was raised from its renewal quotation of four per cent to 4½ in the early afternoon following the calling of $20,000,000 in loans.

This selling was coincident with vigorous buying of selected stocks on the circulation of reports of excellent earnings, stock dividends, and larger cash distributions to shareholders. Special buying was evident in railroad equipments, tobacco, farm implements, and foods. United States Steel after selling as low as 168, rallied to 169½ following the publication of the unfilled tonnage figures, showing a loss of 97,000 tons, somewhat greater than had been expected in some quarters. Other pivotal shares however were on the downward trend at one o'clock, a good many issues relinquishing earlier advances.

Wheat Prices Go Down As Weather Improves

CHICAO, May 10 (Canadian Press).—Wheat underwent a sharp early downturn today. Indications of better weather had a bearish effect and so took Liverpool quotations much lower than looked for. Opening unchanged to 1 1-8, cents off wheat later showed a decided setback all around. Corn and oats were also easier, corn starting at 1-8 cent to ½ to 5-8 cent decline and then holding near to the initial range. Provisions averaged a little higher.

Opening prices were: Wheat, May 144 1-8; July 136 5 8. Corn, May 79 5-8. July 84. Oats, May 48 5-8, July 49 1-8.

BELLE MAHONE HOLDS RECORD

Horse Owned Here Ran Half Mile in Fifty-nine Seconds.

WILL RUN HERE MAY 24.

Belle Mahone, formerly owned by Doctor Johnston of Port Hope, is now owned in Peterboro. She made a new record of 59 seconds for the half mile in Western Canada at Winnipeg in January. This wonderful horse will be seen in action at the coming meeting on May 24th of the Peterboro Turf Club at the Exhibition grounds.

There will also be such outstanding horses as Jack Abbe, Armadale, with a record of 5½ on the half mile track; Valley Todd, Jim Todd, the old war horse who has raced more than any horse in five counties; Alfred Elk, Just Jack, a horse that won seven races in seven starts last year; Major Hal, Bert Abdell, a Port Hope horse; Doris Patch, that old reliable horse; Bub, and many other noteworthy and reliable horses.

Every effort will be made to set new records on this track. It has been rebuilt and is now one of the best in Canada.

COLLIE BITES GIRL.

She Is Recovering, But Dog Has Been Killed To Avoid Further Attack.

HASTINGS, May 10.—Vivian Kerr, the youngest daughter of Mr. and Mrs. G. Kerr, was bitten by a large collie dog recently. The bite was just across the ribs near the backbone, and for a few days she was feeling quite ill. The owner of the dog destroyed the animal for fear of more dangerous attacks.

TORNADO TOLL IS OVER 200; 800 INJURED

Storms Sweep Many Towns in Five Mid-West States.

AKANSAS HARD HIT.

Cyclone Cuts Swath Right Across State—73 Dead in Missouri.

KANSAS CITY, May 10 (Canadian Press).—Tornado and storm casualties in Middle Western States today stood at more than 200 dead and upwards of 800 injured, many probably fatally.

Hundreds were homeless in the five States visited by a series of freak storms that started on Saturday and reached a climax yesterday when large areas were devastated in Arkansas, Missouri, Texas, and Illinois. Torrential rains over the week-end added to property losses estimated at millions of dollars.

Arkansas led with seventy known dead and mire than 300 injured in the wake of a tornado that swept from the southern section of the State to the northeast counties. Lawrence County was hardest hit. At least twenty-eight perished there and approximately 200 were injured. Eighteen were dead and ten unaccounted for at Strong and Norphlet in Union County, while eight were killed in Cleveland County.

Seventy-three persons were known to have been killed in a dozen Missouri communities. Sixty died in a tornado that razed the business section of Poplar Bluff in southeast Missouri. Relief workers had placed forty-two bodies in morgues while twelve bodies were taken to homes in the damaged residential district.

Ten deaths resulted from tornadoes in central Missouri. Seven were killed in Callaway County in the vicinity of Auxvasse, New Bloomfield, Guthrie and Carrington. A seventy-mile gale that raked St. Louis caused three deaths.

Texas reported thirty-three dead and more than 100 injured and property damage exceeding $1,000,000 from twisters that ripped at scattered points at Dallas, Collin, Hunt, and Lamar Counties shortly before dawn yesterday. Sixteen were killed at Nevada, ten at Garland, four at Wolfe City, and two at Kellogg. Most of the victims were caught in their beds. Tornatdoes and high winds in Illinois killed ten persons and left many injured. Five perished at New Columbia last night.

TIRE Only One Week More SALE!

All Tires Fresh Stock---Fully Guaranteed---In Every Size and Type

30 x 3½ Regular Guaranteed Cord **$7.45** | Semi-Oversize Guaranteed Cords **$8.85** | Full Oversize Guaranteed Cords **$10.45**

HIGH PRESSURE

31 x 4	OVERSIZE CORDS		$14.75
32 x 4	"	"	$15.40
33 x 4	"	"	$16.10
34 x 4	"	"	$16.80
32 x 4½	"	"	$20.35
33 x 4½	"	"	$21.00
33 x 5	"	"	$26.85
34 x 5	"	"	$27.85
35 x 5	"	"	$28.85

SPECIAL
BALLOON TIRE
29 x 4.40
$9.45

BALLOONS

27 x 4.40	BEST QUALITY		$11.50
30 x 4.75	"	"	$16.80
29 x 4.95	"	"	$18.10
30 x 5.25	"	"	$21.00
31 x 5.25	"	"	$21.65
30 x 5.77	"	"	$24.70
32 x 5.77	"	"	$26.95
32 x 6.00	"	EXTRA HEAVY	$28.75
33 x 6.00	"	"	$26.45

30 x 3½ TUBES - $1.65 - $2.05 - $2.55 - 29 x 4.40 TUBES - $2.55 - $2.80

Accessories and Supplies Wholesale and Retail, at Sale Prices.

J. J. DUFFUS Limited

DUFFUS BUILDING, PETERBOROUGH

DISTRIBUTORS

Willys-Knight, Whippet, Falcon-Knight–Fine Motor Cars. Counties: Peterborough, Northumberland, Durham, Victoria, and Haliburton.

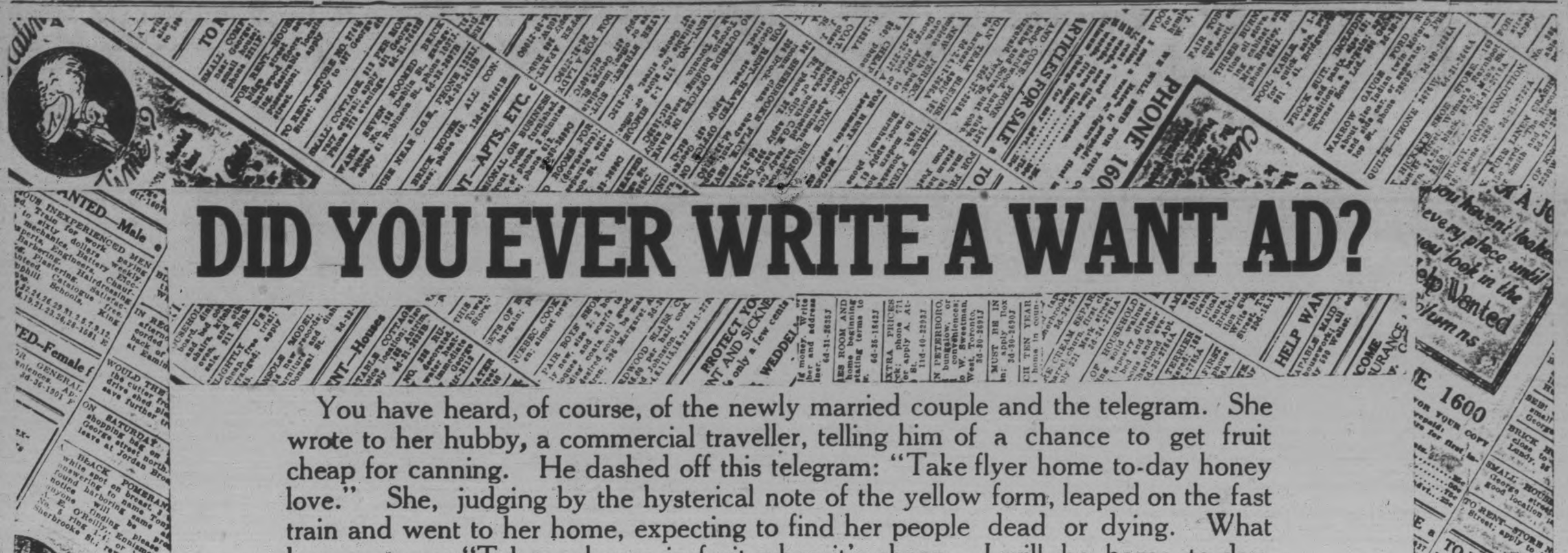

DID YOU EVER WRITE A WANT AD?

You have heard, of course, of the newly married couple and the telegram. She wrote to her hubby, a commercial traveller, telling him of a chance to get fruit cheap for canning. He dashed off this telegram: "Take flyer home to-day honey love." She, judging by the hysterical note of the yellow form, leaped on the fast train and went to her home, expecting to find her people dead or dying. What he meant was "Take a chance in fruit when it's cheap. I will be home to-day, honey. With love."

And, do you know, the choice of words is just as important in a classified ad. as in a telegram. It is great fun to take some article you have no need of and try to put particulars of it into as few words as you can, still describing it clearly and attractively. Try it.

EMPLOYMENT

There are, of course, some points that should be specifically covered in special ads. For instance, if you seek employment or an employee, what occupation, and if it is a domestic position, how many in family?
- What wages and hours?
- What experience?
- What are the opportunities?

FOR SALE

If you have an article for sale, tell:
- What is for sale?
- What is condition?
- State size, color.
- Give maker's name (as of piano).
- Has it any special use?
- Give price and terms.

RENTALS

When advertising houses or apartments for rent tell:
- Where is it?
- Give name (of apartments).
- How many rooms?
- How about closet room?
- Upper or lower (flat)?
- How about neighborhood, schools, shops, cars?
- Is there a garage?
- Does rent include water, gas?
- How about sun? Heat? Use of phone?

BUSINESS FOR SALE

If you have a business for sale, explain:
- Kind of business?
- Give location and its good points.
- How long established?
- What is income?
- What is rent?
- How long is lease?
- What is stock value?
- Are there living-rooms?
- Give price and terms.

REAL ESTATE

In advertising real estate for sale:
- Where is the property?
- How many rooms?
- How large is lot?
- How many acres?
- Is it under crops? What kind?
- What about water, stock, improvements?
- How near railroad?
- Is it bungalow, house or cottage?
- Has it a high basement?
- Has it garage or drive?
- Is it near cars, trains, schools, churches?
- What of the view? The neighbors?
- Mention built-in features, sleeping porch, furnace, finish.
- Give price and terms.

AUTOMOBILES

If you desire to sell your car, cover the following points:
- Make and year?
- Model?
  - Roadster?
  - Coupe?
  - Touring?
  - Chummy Roadster?
- Mileage?
- Extra equipment?
  - Tires?
  - Mirrors?
  - Safety lock?
  - Side windshields?
  - Motometer?
  - Clock?
  - Wire wheels?
- Cash or terms?

WRITE AN AD. HERE

LIVESTOCK

Your livestock ad should tell:
- What animals or fowls?
- What is the breed, age, color, condition, training?
- Give price.

HOUSES FOR SALE

If you have a house to sell, your inquiries will be more satisfactory if you cover most of the following points in your description:

1.—Street No., avenue No., section.
2.—Size.
3.—Kind of floors.
4.—Exterior construction.
5.—Architecture.
6.—Exposure.
7.—Heating.
8.—Lighting.
9.—Finish and decoration.
10.—Plumbing.
11.—Basement.
12.—Roof.
13.—Extras included.
14.—Grounds.
15.—Garage.
16.—Other buildings.
17.—Advantages of location.
18.—Transportation facilities.
19.—Reasons for being on market.
20.—Sale price.
21.—Assessed value.
22.—Prices at which nearby properties sold.
23.—Rising values.
24.—Terms of sales.
25.—Date of possession.
26.—How and when to inspect property.
27.—Advertiser.
28.—Address.
29.—Telephone.

YOU wouldn't feel inclined to answer the following ad, would you? "Bungalow, $8,500. Brown, George street."

Here Are Some Phrases Useful in For Sale or Rent Ads.

1.—Location and Conveniences

"75 x 149, runs through to Water street."
"No stores or trolleys within 3 blocks."
"Corner property, 100 x 220, 2 blocks to street car."
"10 minutes' walk to Golf Links."
"Quiet street, lined with shade trees."
"Catholic church and Public Library within five minutes' walk."
"10 minutes' walk to high and public schools."
"Restricted neighborhood, 20 minutes to shops."
"8 minutes to station."

2.—Description of Exterior and Grounds

"Room for two-car garage and driveway."
"Pergola, sundial and tennis court."
"Concrete curb and walks, crushed stone driveway."
"New brick house, old grape arbor and shrubbery."
"English type house, old grape arbor and shrubbery."
"Stone colonial house, large lawn, old-fashioned garden."
"Broad piazza front and side, glass inclosed sleeping porch."
"Well-kept private hedge along entire street front."
"Stucco garage for three cars, 350-gallon gasoline tank."
"Timber and stucco house, facing south, kitchen, garden growing."
"Slate roof, metal cornice, gutters and drain pipes all new."
"Outside stone chimney, large stone fireplaces in library and bedroom."
"Bearing apple, pear and plum trees; plentiful shade, abundant shrubbery."
"Grapes, raspberries, currants, asparagus bed and 2 large cold frames."
"Terraced lawn, beautifully ornamented with shrubbery; room for tennis court."
"Hedged clothes yard, rustic summer-house, ground for garden."

3.—Description of Features of Interior

"Plenty of closet room."
"Completely and comfortably furnished."
"Dry cement cellar, newly whitewashed."
"Hot water heater connected with furnace."
"Combination gas and electric fixtures, electric base plugs in every room."
"Laundry in basement, with stationary tubs and new gas stove."
"Four bedrooms, two baths, large square fireplace, finished attic."
"Two large bay windows, sleeping porch, large light rooms, tile bath and shower."
"Warm in winter, cool in summer, modern throughout, sun parlor and many refinements."
"Beamed breakfast room, porcelain tub, stand and toilet, screens, awnings and shades included."
"7 rooms and bath, Dutch hall, kitchenette, steam heat, electric lights, oak floors, all windows screened."
"Well built house, finished in white mahogany, new gas and plumbing fixtures, combination gas and coal range, stationary tubs, marble shower."

NO. 2

Rain Interferes With Baseball League Schedules

THREE GAMES IN AMERICAN

Yanks Toss Away Third Game in Series With Chicago.

THROUGH WILD THROW.

NEW YORK, May 10 (Canadian Press)—The elements in charge of "Jupiter Pluvius" yesterday interfered with a heavy baseball schedule and out of thirteen games scheduled in the National, American and International Leagues only three American League encounters were staged.

After taking two straight from the Chicago White Sox in their first western invasion of the year, the Yankees tossed away the third game when Wiley Moore's wild peg to first in the tenth inning allowed the Sox to score a 2 to 1 victory. Metzler opened the tenth with a two-bagger, Kamm was next to bat and when Moore tossed the opposing third baseman's bunt wildly toward first, Metzler scored from second.

Moore's pitching, however, was better than his fielding. Ruether started for the Yanks but got into trouble in the eighth when the Sox tied the score at one all and threatened to jump into the lead. Moore came to the rescue and checked the rally. The Yankees scored in the fifth on Gehrig's triple and Meusel's sacrifice fly.

Made First Error

Tony Lazeri made his first error of the season yesterday when he fumbled Metzler's grounder in the first inning.

At Cleveland the Indians made it three straight from the Philadelphia Athletics. Shaute held the Mackmen to six hits to win his first game of the season.

The Tigers and Boston Red Sox staged a batting spree at Detroit with the home team winning, 17 to 11. It was an off day for pitchers, no less than eight, four for each team, taking part in the fray. With the exception of part of the second inning, the hard hitting Tigers were always in front. The lowly Sox made a gallant bid to keep up with their opponents, but eleven runs are a lot for the Red Sox. Harry Heilmann, Detroit outfielder, hit two homers during the fray.

BASEBALL SCORES.

AMERICAN LEAGUE

New York ...000 010 000 0— 1 7 2
Chicago .. ...000 000 010 1— 2 11 1
Ruether, Moore and Grabowski; Faber and McCurdy.

Philadelphia . .000 000 010— 1 6 1
Cleveland .. ..200 010 03x— 6 10 0
Walberg, Pate and Perkins; Shaute and Sewell.

Boston .. ..030 033 101—11 12 1
Detroit .. .. ..142 620 11x—17 22 0
Harriss, Russell, Summers, Wilson, Bradley and Hartley, Moore; Gibson, Wells, Stoner, Smith, Doyle and Bassler.

Washington at St. Louis postponed on account of rain.

INTERNATIONAL LEAGUE

All games in the International League were postponed.

NATIONAL LEAGUE

All games in the National League were postponed.

Legalized boxing in Michigan is governed by a board of four commisioners.

CHINA PAINTING
Mrs. Langley McCarthy Teaches Biscoffs' New and Beautiful Work in CHINA PAINTING

BASEBALL STANDING.

International League.

	Won.	Lost.	P.C.
Toronto	18	8	.692
Rochester	15	8	.652
Baltimore	14	8	.636
Buffalo	14	8	.636
Syracuse	12	10	.545
Jersey City	9	14	.391
Newark	8	16	.333
Reading	3	20	.130

National League

	Won.	Lost.	P.C.
St. Louis	13	7	.650
New York	14	8	.636
Philadelphia	9	7	.563
Pittsburgh	10	9	.526
Chicago	10	9	.526
Boston	9	11	.450
Brooklyn	8	15	.348
Cincinnati		14	.333

American League.

	Won.	Lost.	P.C.
New York	14		.636
Detroit	11	9	.550
Chicago	13	11	.542
Philadelphia	11	10	.524
Washington	11	10	.524
St. Louis	9	9	.500
Cleveland	11	12	.478
Boston	5	16	.238

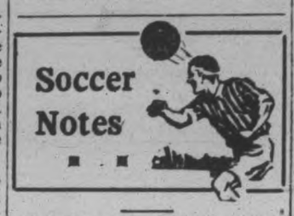

Saturday game is Thistle versus Quakers at King Edward Park. Kick-off at 3 o'clock. Referee, John Ward. This game will be a League fixture. The Holloway Cup matches will be arranged later.

Throughout the whole province, soccer is making rapid progress in every district but the local community. A few years ago, there were no less than six senior teams and lately four senior and four junior teams along with four juvenile elevens. What is the cause—every fan knows.

Goal Scorers.

Beggs, Masseys	2
Forest, Thistle	1
James, Masseys	1
Shannan, Masseys	1
Laidler, Masseys	1

The New Zealand Rugby clubs are co-operating with the soccer moguls to make the coming tour of the Canadian soccer team a success. The schedule was drawn up so that there would be clash of fixtures of the rugby and soccer teams.

The local Quaker Oats club has made complete arrangements on behalf of their supporters to visit Toronto on the 28th May, to witness the touring soccer Scots play against "All-Star Ontaria team." There are still a few vacancies in the conveyance, and any fan who desires to make the trip should phone Frank Burton.

In the United States the Old Country game of soccer has taken a great hold upon the people, and they turn out in thousands to witness the professional games. According to data there are over 16,000 registered players and is being played by 250,000 men.

League Standing

	P	W	L	D	Goals F	Goals A	Pts
Masseys	2	2	0	0	5	1	2
Thistle	1	0	1	0	1	3	0
Quakers	1	0	1	0	0	2	0

Two points for a win and one for a draw.

Mary K. Browne, the tennis and golf star, has opened a millinery shop in Cleveland.

THE NATIONAL CITY COMPANY CANADA

If Safety-Deposit Boxes Could Only Speak

What stories they could tell—stories of investment successes and of failures, too; stories of invested estates built up consistently from small beginnings and now yielding a competence—other stories of investment plans well begun but later shattered by the lure of quick returns; stories of investments carefully diversified and closely fitted to the needs of the investor—other stories of slipshod selection, some good, some bad, but few fully meeting the investor's requirements; stories of investment funds maintained for years at a high level of safety through competent guidance and periodic attention—other stories of investment values once sound but now shrunken through inexperience or neglect; stories on every hand testifying that success in investment comes most surely to those who fortify their own judgment with that of experienced investment counsellors.

Full particulars regarding the scope and character of the service rendered by this Company are contained in a booklet entitled "The Seal of Security," a copy of which will be mailed to any investor upon request.

The National City Company
Limited
Head Office—St. James and St. Peter Streets—Montreal
10 King Street East TORONTO — 204 Blackburn Building OTTAWA — 71 St. Peter Street QUEBEC
317

BOSTONIAN WINS RICH PREAKNESS

Beat Sir Harry and Whiskery, Who Finish in That Order.

CAPACITY CROWD.

NEW YORK, May 10 (Canadian Press)—Harry Payne Whitney's colors swept to a double victory in the Preakness at Pimlico yesterday.

In a sensational upset that surprised the turf world, his Bostonian won the rich $50,000 stake with a tremendous burst of speed at the finish, while his Whiskery closed with a rush that beat out Scapa Flow, the favorite for third. Sir Harry, of the Seagram stable, was second, three-quarters of a length behind the winner.

Both the Whitney horses had been rated less highly than Walter M. Jefford's Scapa Flow and Bostonian was considered not quite so good a choice as his stablemate. The parimutuel odds on Bostonian were 38 to 32. Under Jockey Abel he made the mile and three sixteenths in 2:01 3-5.

ENDS FIRST WEEK OF HARD TRAINING

The Ex-Heavyweight Champion Shows No Mercy Against Sparring Partners.

LOS ANGELES, May 10.—The serious young Hollywood millionaire who once held the heavyweight championship of the world is home here after his first week of intensive training, and the fifth week of roughing it, to await a chance to make his first public appearance Sunday afternoon in the Gables Club at Santa Monica.

Before leaving Soper's ranch Jack Dempsey went two rounds each with his two sparring partners, giving each a round in which to rest. He exhibited again that all work and no play is making Jack the fighter he once was. His good left hook was working better. His left seemed to be the stronger of the two fighting rods he carries.

Vic May Quit.

Vic Alexander again went to the floor several times and is beginning to indicate a general disinterest in whether he continues as a sparring mate of Dempsey. Benny Hill, the 200-pounder, took a vicious left on the chin that made his eyes so glassy Jack Price had to step in and prevent Jack from hitting him again.

Ed. W. Smith, the veteran Chicago sports writer, who watched the performance, declared that Dempsey looked as he did in Toledo against Willard, except that he is thicker about the waist. The woodchopping and training will bring the waist line down, believes Smith, who marvelled at Jack's condition.

Dempsey has lost seventeen pounds in his workouts. He weighed 198 pounds yesterday.

"You are not easing up on your sparring partners a bit," your correspondent ventured as Dempsey was being rubbed down by Jerry the Greek after his workouts.

"I can't afford to," replied Dempsey. "I can't pull any punches. If I'm going to do that, I might as well not be boxing with them."

"But didn't you pull your punches in your Atlantic City training camp?"

"No, not a bit. I was trying all the time. The trouble there was that my sparring partners were pulling their punches on me. There wasn't a single sparring partner I could lick before the Tunney fight."

Handlers Interfere.

If this is true, then Dempsey has certainly improved. If it wasn't for interference by his handlers, Jack would be knocking out each of his sparring partners in one round and probably have taken on a few of the several hundred fans about his open-air ring for further workouts. Dempsey wasn't satisfied with the competition he was receiving yesterday, so he made both boys punch the bag and liven up after their bouts.

"They are not taking this seriously enough," he said.

Dempsey gave a new line for the boys to mull over when one of his friends approached him and said: "Hello, Champ."

"Just a minute. Ex-champ," interjected Dempsey. "Call me Mr. X of Ojai."

Dempsey laughed when informed that Paulino wanted Tex Rickard to put up $25,000 as a guarantee that Dempsey would meet him and compensation for bouts he might lose.

"Who is going to pay Paulino twenty-five grand for a fight?" questioned Mr. X of Ojai. "If any one should put up any money, it should be Paulino. He ought to put up $25,000 for the chance at the big money.

Which all indicates that if Jack gets into any condition he would welcome the bouncing Basque as an opponent. He doesn't seem to take Paulino seriously.

Probably one reason why the Finns have come much to the fore in the athletic world is because physical training has long been compulsory in all schools and colleges in Finland.
SPORT PAGE

It is not always the fastest dog that wins the Waterloo Cup, the famous "blue ribbon" of English coursing, for a number of other points, including the cleverness displayed in making turns, influence the decision of the judges.

Johnny Tobin of the Boston Red Sox, a mighty smart batsman, has never gone in strongly for home runs during his big league career. John has won more fame laying down bunts and beating them out, or dragging one past the pitcher to reach first in safety. In other words, he gets more brain hits than through brute strength.

However, in a recent game at Boston with Washington, Tobin made one of his rather unusual home runs and it proved to be a decidedly rare one from several angles.

For five innings George Murray of Washington had held Boston hitless. In the sixth inning, an error and two bases on balls, filled the sacks. Then along came Tobin with the first hit of the game, a home run, that just carried into the right field bleachers.

It is the only instance I can recall where the first hit of the game was a home run and it resulted in four tallies crossing the plate. Tobin's super feat was wasted, however, as those four runs were the total Red Sox effort, while Washington made seven.

TRENT RIVER NEWS.

TRENT RIVER, May 10.—Pickerel fishing has not been very successful so far since the season opened. Mr. Jefkins, Toronto, who has been guest at 'Cedar Isle", recently landed one of the pier weighing 8½ pounds. A son of Mr. Chapman's caught one Friday night about 6 pounds.

The Ladies' Aid held a successful afternoon tea at the church Thursday afternoon.

Mr. Reg. Brennan is having some improvements made on his lot at "Algrada."

Messrs. Fairbrother and Long motored from Toronto to spend the week end at the former's summer home.

The many friends of Mrs. Raymond Free will be pleased to hear she is making a good recovery from the recent illness.

The Efficiency League was held on Friday night. The usual programme was dispensed with and rehearsals for Mother's Day for the children was taken up.

Ther have been a great number of mountain trout taken from the river nightly, which find ready sale.

Mesdames James Cook and Frank Pollock spent Friday at Healey Falls with Mrs. Claude Insley.

TWEED NEWS

TWEED, May 10—Miss Alice Quinn of the Belleville General Hospital staff spent a couple of days at her home.

Mrs. Thomas Carlin has returned after spending a couple of weeks in Kingston with Mrs. William Kleinsteuber.

Mrs. E. Allen, who has been in Smith's Falls hospital, returned home much improved.

Mr. Edward Brown, Madoc, was visiting in town on Saturday.

Mr. and Mrs. C. F. Fawcett and Miss Myrtle arrived home after spending a delightful winter in Florida.

Mrs. R. Rutherford and baby of Napanee spent the past week visiting friends.

Mr. and Mrs. R. E. Stark of Vancouver, B.C., spent a day with the former's sister, Mrs. D. H. Morrison, enroute to England.

Miss Betty Alexander of Saskatoon Sask., is spending the summer months with Mr. and Mrs. W. A. Donnelly.

Mr. James Kenny of Gowganda is spending some time at his home.

Miss Irene Woods spent Sunday at her home in Madoc.

OUR BOARDING HOUSE — By Ahern

HAVELOCK A.A.A. ELECTS OFFICERS

Decides To Enter Baseball Team in Trent Valley League.

HAVELOCK, May 10.—The annual meeting of the Havelock Amateur Athletic Association was held on Thursday evening, May 5th, in the Council Chamber, with President R. Brennan in the chair.

The Secretary-Treasurer's report was read, showing a balance on hand of $155.69.

Moved by T. W. Quinn, seconded by B. Curtis, that report be received and filed. Carried.

Moved by T. W. Quinn, seconded by C. Brennan, that the Secretary apply to Mr. Cowle, Secretary of the Trent Valley League, for reimbursement of $6.00 re entry fee of the league in the O.H.A. series of 1926-27. Carried.

Moved by P. Pincombe, seconded by W. A. Caesar, that a hearty vote of thanks be tendered the officers for the past year's work. Carried.

Election of officers:

Honorary Presidents—P. Pincombe, D. A. Forde, T. W. Quinn, T. P. Lancaster.

Honorary Vice-President—R. Brennan.

President—James Hooper.

Vice-President—B. Curtis.

Secretary-Treasurer—W. A. Caesar.

Executive Committee—L. K. Jack, Jack Davidson, Ray Bailey, Glenn Wright, Charles Brennan.

It was decided that a baseball team should be entered in the Trent Valley League.

Moved by P. Pincombe, seconded by Jack Davidson, that T. W. Quinn, J. Hooper, and W. A. Caesar be sent to the meeting of the league in Madoc on Thursday, May 12. Carried.

Moved by T. P. Lancaster, seconded by B. Curtis, that T. W. Quinn be manager of baseball team. Carried.

Moved by T. P. Lancaster, seconded by R. Brennan, that C. Brennan, Jack Davidson and Glenn Wright form a committee to find out prospects for lacrosse for the year and report to the Executive. Carried.

Moved by T. W. Quinn, seconded by J. Hooper, that the Secretary write to the Ontario Softball Association re fees for entering a team and grouping. Carried.

A town softball league was formed, consisting of three teams, C.P.R., Clerks and School, with P. Pincombe, T. W. Quinn and W. A. Caesar as captains. Carried.

Moved by B. Curtis, seconded by Jack Davidson, that D. A. Forde be "Judge Landis" of softball with power to select umpires for games. Carried.

Moved by R. Brennan, seconded by Ray Bailey, that C. Brennan, T. W. Quinn and T. P. Lancaster be a committee to interview the Park Committee re improvement of grounds. Carried.

INDIA-SPAIN BREAK EVEN

Singles Matches in the Davis Cup Elimination Play.

DOUBLES TO-DAY.

BARCELONA, Spain, May 10. —(Canadian Press).—India and Spain broke even to-day in their singles matches in the Davis Cup elimination play now in progress.

Antonio Juanico of Spain defeated A. H. Fyzee of India, 3-6, 6-3, 3-6, 6-4, 6-1, while K. Prasada of India defeated E. Flaquer of Spain, 6-2, 6-2, 6-3.

The doubles will be played to-day.

BETHANY NEWS

BETHANY, May 10.—Mr. Bruce Ryley and his mother, Mrs. H. Ryley, the Misses McKinnon and Mrs. George Foster were guests of Miss Alice Ryley, Peterboro, on Monday evening. They attended the concert of St. Andrew's choir, which was assisted by Mr. Frank Oldfield, baritone, of Toronto.

The first half holiday for this village for the summer was spent very quietly on Wednesday afternoon. This weekly half holiday will continue through May, June, July, August, and September, all places of business closing at 12 o'clock noon.

Mr. W. A. Jakeman was a business visitor to Millbrook Wednesday afternoon.

Mr. and Mrs. Louis Staples and Mrs. Lloyd Staples motored to Peterboro on Thursday afternoon.

Mr. R. W. Price was a business visitor to Peterboro on Thursday.

Arbor Day or clean up day was observed at the Public school here on Friday. The children went to school with rakes, wheelbarrows, etc. to help along with the work.

Mr. Will McCartney of Toronto spent the week end at his home here.

Mr. Newton Bray of Lindsay spent the week end with his mother, Mrs. William Bray.

Mr. and Mrs. Lloyd Davis of Oshawa spent the week end with their parents, Mr. and Mrs. Jeff Davis.

Miss Allen of Bowmanville was the guest of Miss Mildred Davis over the week end.

Mrs. R. C. Waram has returned to her home here after spending the winter in California.

Mr. and Mrs. Bassett and daughter of Merriton were guests of Mr. and Mrs. R. W. Price on Saturday.

APARTMENT
To let, four rooms, central; low rent. Also Store and Garage to let.
Ford ½-ton Truck for sale at a bargain; also parts for Overland, Chevrolet and McLaughlin cars.
A. LOW & CO.
385 Bethune Street
Phone 607; Nights & Holidays 1027.

Every family needs a car

Within the General Motors line there is "a car for every purse and purpose."

And those who wish to buy General Motors cars out of income are offered a sound credit service at low cost. This is known as the GMAC Plan, operated by a member of the General Motors family and available through General Motors dealers only.

The GMAC Plan can be comfortably fitted to the individual circumstances of those with assured income; and the standard price of a General Motors car bought on the GMAC Plan is the cash delivered price, plus *only* the low GMAC financing charge.

Any General Motors dealer will gladly explain the GMAC Plan.

GENERAL MOTORS ACCEPTANCE CORPORATION

operating the GMAC Plan for the purchase of

CHEVROLET - PONTIAC - OLDSMOBILE
OAKLAND - McLAUGHLIN-BUICK - LA SALLE
CADILLAC - GENERAL MOTORS TRUCKS
FRIGIDAIRE—*The electric refrigerator*
DELCO-LIGHT—*Electric light and power plants*

The Molehill that Makes a Mountain

A Little Classified Ad produces Enormous Results

PHONE 1600

WE WILL SEND FOR YOUR COPY

Rates, if prepaid:
1 cent a word or figure for first insertion.
½ cent a word for repeats.
25 words, one time 25c
25 words, three times 50c
25 words, five times 75c
Minimum charge for any advt...25c

a For Sale—General

WHITE IRON BED WITH SPRINGS and Axminster rug. 188 Stewart St. 3d-7,10,12-5251A

20 YARDS OF UNION REVERSIBLE carpet, almost new. 384 Mark St. 3d112-5309 A

DE LAVAL SEPARATOR AND "Daisy" Churn. Apply R. L. Orde, 8 McClelland, north of Nicholls Hospital. 3d-112-5339A

IRISH COBBLER SEED POTATOES, one dollar bushel. Phone 2526F. 3d-112-5308 A

HERBERT CUTHBERT AND EVER bearing Raspberry bushes. 25c per dozen. Phone 1681F. 6d-28,30,3,5,7,10-4977A

GOOD RUBBER TIRED AUTO SEAT Top Buggy. Also set of new one inch steel tired wheels. 169 Hunter street east. 3d-112-5322A

FUMED OAK BUFFET AND SIX dining room chairs; also kitchen rocker. Apply 206 Wescott. 3d-112-5332A

MOTOR BOAT, 24 FEET LONG, 5 FT. 6 inches beam, 8 h.p. engine. Too large for owner. Apply 5331 Examiner. 3d-112-5331A

PREMIER STRAWBERRY PLANTS. The earliest and best variety grown. Price $6 per thousand, $1 per hundred. D. R. Hoover, 184 Edinburgh street. 3d-112-5338A

A B FOUR BURNER GAS RANGE. Also six leghorn hens (laying). Apply 476 Roger. 3d-112-5337A

TOP SOIL. PHONE 2233J. 26d-126-5012A

BEER BOTTLES DELIVERED ANY part of city. Phone 2505J. 6d-111-5180A

BROWN WICKER BABY CARRIAGE Reversible; in first class condition. Apt. A., Charlabond. 3d-111-5273A

TWO BURNER ELECTRIC PLATE, nickel top, special wiring. Apply 222 Perry St. 3d-110-5262A

ALL SIZES OF TIRES AND TUBES also Overland parts, Fords, Chevrolet and McLaughlin. Apply George Martin, North Monaghan, Phone 2578W. 6d-110-5150A

SECOND - HAND FURNITURE OF all kinds wanted. Also second-hand clothing, etc. Fair prices paid. A. Atkins, 189 Charlotte St. 26d-112-4501A

THE EXAMINER HAS A SUPPLY of clean newspapers suitable for wrapping purposes. Just the thing to put under carpets. While they last, 5 cents per bundle. 26d-131-5194A

ALL KINDS OF SECOND HAND building material; doors, windows, bricks, stair case, 3 piece bath, lumber ,etc. Phone 2505F. 6d-111-5231A

a For Sale—General

ROTTEN MANURE, $1.50 PER LOAD. Phone 2505F. 6d-113-5232A

LARGE QUARTER CUT OAK SIDE board; good condition. Apply 238 Westcott. 3d-110-5241A

TWO PLATE ELECTRIC COOKERS, $8.75. See our Quebec heaters with ovens. Goodfellow and Welch, plumbers and tinsmiths, 382 Water street. 3d-110-5259A

NEW LARGE PANDORA RANGE, $25. Also household furniture. Apply 438 Roger street. 3d-112-5335A

WASH UP HAND CLEANSER, BEST and cheapest. Three pound tin, 50 cents. Phone 2558F. 6d-111-5195A

PHONE 1937 FOR DRY HARD Slabs, heavy hemlock slabs and body hardwood. Try our hard and hemlock slabs mixed for burning now. W. J. Fitzgerald. 6d-132-5238A

MIXED SLABS CUT 16 INCHES, cord $7.50, delivered. A. L. Payne, Warsaw. Phone 16 r 6 3d 114 5047A

TOP SOIL. PHONE 1888W. 12d-110-4955A

PARLOUR FURNITURE, KITCHEN chairs. Apply 563 Park St. 3d-111-5252A

WHITE IRON BED, COMPLETE. Suit campers. Phone 1314W. 3d-111-5272A

THREE PIECE PARLOR SUITE $8; tub stand $1; couch $5; folding book shelf $3; records 5 for $1; parlor tables $2 up; sideboards, round and square extension tables, fumed oak dining chairs, dressers, stands, iron beds and springs, mattress, kitchen tables, cupboard, chairs, gramaphone, rockers, easy chairs, gas plates, dishes, etc. Record exchange 10 cents. Apply 59 Aylmer, near Perry. 3d-111-5283A

FUMED OAK BUFFET, $15; IRON bed complete $6, child's cot complete with bed room chair $3; couch $2; coal-oil oven, $4; drove well pump $2. Kitchen Table $2. 32 Lafayette. 3d-111-5268A

CREAM WICKER STROLLER. Phone 1805F. Apply 83 George. 3d-111-5306A

THREE BURNER COAL OIL STOVE, nearly new, $20. Phone 2873W, 387 Roger. 3d-111-5307A

GERMAN ROLLER BIRD WORTH $25, will sell for less for quick sale. Phone 329J. 3d-111-5305A

PUNT IN FIRST CLASS CONDITION, 16 ft. long, suitable for outboard motor. Phone 1579J. 3d-111-5303A

b For Rent—Houses and Apartments.

FURNISHED BED SITTING ROOM. All conveniences; phone. Kitchenette if desired. Central. Business girl preferred. Phone 1544F. 3d-112-4814B

LOWER DUPLEX, FURNISHED OR unfurnished. Very central. 242 Hunter St., phone 116W. 7d-116-5308B

ONE LARGE ROOM, SUITABLE for light housekeeping. Conveniences. 106 McDonnel. 3d-112-5327B

HOUSE WITH GARDEN: 273 Romaine. Phone 117. 6d-113-1146B

THREE UNFURNISHED ROOMS over 232 Hunter. Phone 1319W. 3d-112-5310B

2 1-2 STORY BRICK HOUSE ON Sherbrooke near Park, all conveniences, large garden. Phone 1610W. 12d-121-5271B

LARGE BED SITTING ROOM, ALSO one bed room, central; breakfast if desired. Phone 1649J. Apply 273 Rubidge. 3d-111-5299B

7 ROOMED HOUSE, NEWLY DECorated ;moderate rent. Apply 729 Bethune street. 3d-110-5220 B

SIX ROOM HOUSE WITH ALL CONveniences. Apply at 213 Westcott street between 5 and 7. 3d-111-5265B

NEW MODERN HOUSE, BEAUTIfully furnished; central; cheap. Phone 2867J. 3d-111-5285B

HOUSEKEEPING ROOMS. SOUTH end. Suitable for young couple. Phone 1831W. 3d-112-5331B

TWO ROOMS UNFURNISHED OR one large room furnished on bath room floor. 785 George St. North, phone 1435W. 3d-111-5280B

b For Rent—Houses and Apartments.

FURNISHED APARTMENT. ALSO furnished rooms for light housekeeping; conveniences; central. Apply Box 5330 Examiner. 3d-112-5330B

FIRST CLASS FURNISHED BACHelor apartment, also bed sitting room, hot and cold water; one block from post office. Phone 613. 3d-110-5256B

FURNISHED HOUSEKEEPING rooms; privileges. Phone 1581J. 6d-112-5233B

NEWLY FINISHED HEATED DUplex, 6 rooms, adults. 112 MacDonnell St., telephone 346. 6d-112-5240B

UNFURNISHED 3-ROOM BATHROOM flat. Apply 77 Smith street. 6d-112-5218 B

THREE HOUSEKEEPING ROOMS, newly decorated. Apply 168 Antrim. 3d-110-5139B

FURNISHED ROOM OR ROOMS for light housekeeping. Apply 281 Rubidge. 16d-113-4917B

COMFORTABLE FIVE ROOMED brick house, south, on Stewart, newly decorated $17 per month. Apply 585 George street. 3d-110-1177B

LARGE, BRIGHT, WELL FURNISHed bed-sitting room, with use of telephone. Central. Rent moderate. 209 London street. 3d-110-5249B

c For Rent—General

GARDEN. APPLY 650 ROGER. 6d-111-5213 C

A GOOD GARDEN. APPLY 266 Romaine street. 3d-111-5279C

FOR RENT—HEATED OFFICE ON George street. Apply 437 George street. dtf-C

TO RENT—STORE NO. 374½ WATER Street; apply to 437 George street. dtf-340

No. 285 WATER STREET; SUITable for store or office; immediate possession; apply 437 George St. dtf-1607C

TWO OUTSIDE OFFICES IN BANK of Toronto building; heated; apply Bank of Toronto. dtf-1529C

FOR RENT — MODERN, HEATED Apartments; apply 437 George St. dtf-1868C

GOOD GARDEN. PHONE 2041W. Apply 492 Murray St. 3d-111-5300C

BASEMENT STORE. APPLY 174 Charlotte. 4d-112-5302C

INVESTIGATE. A GOING BUSINESS for sale. Apply 322 Water street. 3d-111-5274D

d Real Estate.

BRICK HOUSE ON GILMOUR ST. All conveniences, water heating, garage, finished attic, hardwood floors; very reasonable. Phone 1428. 12d-110-4946D

$2000 WILL BUY A COMPARATIVEly new house on Elias Avenue. Tapestry brick. All conveniences, hardwood floors, balance on easy terms. For particulars apply The Review Agency, 164 Hunter street. 26d-132-1154D

FINE SEVEN ROOM BRICK HOUSE. All modern, attic finished, oak floors, garage, Bolivar St. Will exchange for small housse, central. Apply Rutherford and Nugent, 282 George street. 6d-114-5291D

SMALL RED BRICK HOUSE, CHEAP for quick sale. Phone Ken McCoy, 1865W. 12d-3,5,7,10, 12,14,17,19,21,24,26,28-5111D

PROPERTY, 226 McDONNELL ST., for immedate sale. 216 London. 3d-7,10,14-5245 D

$500 WILL BUY A GOOD BRICK house, seven rooms, three piece bath, hot and cold water, electric light, newly paperd and painted, a good lot; just off Edinburgh St. three minutes from George street. Balance at low rate of interest. For particulars apply The Review Agency, 164 Hunter street. 26d-132-1153D

SEVEN ROOM SOLID BRICK HOUSE. Modern, furnace, garage large lot, garden. A snap. Owner leaving city. Phone 1879J. 3d-10,12,14-5318D

FIVE ROOM COTTAGE WITH lights, plumbing, and garage. 226 Murray St. A bargain if sold this week. Phone 2606W. 3d-112-5323D

d Real Estate.

THE HOWDEN RESIDENCE, 27 Lansdowne street. A beautiful red brick house, four bed rooms and bath, parlor, dining room and kitchen, large roomy hall and summer kitchen, good garage, stable, hen house; a large lot. Small payment down, balance on easy terms, low rate of interest. For particulars apply The Review Agency, 164 Hunter Street. 26d-122-1155D

e Summer Cottages.

SUMMER COTTAGE WANTED, SIX weeks, last two of July and all of August; on or near main land so we can use auto. Good grounds. Safe beach; Good fishing. Clean respectable, 5 or 6 rooms, not too close to neighbors. Send photos of cottage, beach and grounds. Will return them. Nothing considered but Stony Lake region or Buckhorn. Dr. L. K. Garis, 201 Liberty Bldg., E.E., Pittsburgh, Pa., U.S.A.

COTTAGE AT STONEY LAKE. ONE quarter undivided interest in large island at Bochink Narrows. One of the best sites on lake. W. J. Hall, 256 Simcoe street, Peterborough, Ont. 12d-121-1211E

FURNISHED COTTAGE NEAR BURleigh Falls. Apply 618 Rubidge St. or Phone 1207J. 12d-5,7,10,12,14,17,19,21,24,26,

f Boarders Wanted.

BOARDERS, NEAR C.G.E. APPLY 518 Wolfe. 3d-110-5258F

GENTLEMEN BOARDERS. ALL conveniences, use of phone. Phone 1276W or 199 Simcoe street. 3d-111-5290F

GENTLEMAN BOARDERS. ALL conveniences, near C.G.E. Phone 2238J. 3d-112-5324F

GENTLEMAN BOARDER OR TWO ladies to room together. Apply 491 Aylmer street. 6d-113-5135F

WANTED, BOARDERS, CENTRAL all conveniences. Apply 284 Brock street, phone 632W. 6d-113-5263F

WANTED, BOARDERS. ALL CONveniences, good board, use of phone; $6.50 per week. 590 Chamberlain St. 3d-111-5270F

ROOMERS. WITH OR WITHOUT board. Also private apartment. Phone 1957F, 189 King. 3d-111-5296F

g Help Wanted—Male.

FIRST CLASS CABINET MAKER OR bench man. Apply Canadian Aladdin Co. 6d-111-5261G

500 MEN WANTED TO BECOME live partners in Peterborough Exhibition. None but boosters need apply. d.tf.E

PAINTER AND PAPERHANGER wanted. Good wages for right man. Write to Box 1203 Examiner. 3d-112-1203G

EXPERIENCED FARM HAND Write Box 5319 Examiner. 3d-112-5319G

FIRST CLASS SALESMAN, FOR wholesale confectionery, central Ontario, married man with car preferred but not essential; state salary, qualifications and references. Box 5298 Examiner. 3d-111-5298G

MAN TO DO FARM WORK. EXperienced preferred. Box 5286 Examiner, 3d-111-5286G

PAINTER WANTED. APPLY 292 Brock street. 3d-112-1202G

FIREMEN, BRAKEMEN, BEGINners $150, later $250 monthly (which position?). Write Railway 4821 Examiner. 30d-114-4821G

YOU CAN EARN $10 TO $25 A week in your spare time at home writing showcards. No canvassing or soliciting. We instruct you and supply you with work. Write to day. The Menhenitt Company Ltd., 27 Dominion Building, Toronto.

j Employment Wanted.

WORK WANTED. REMODELING, Carpentering, painting, roofs, hardwood floors. Phone 2221W. 3d-109-5219J

AGENTS WANTED

SALESMAN TO REPRESENT US IN Peterboro district. Will only consider written applications. Give age and complete past record. Prefer man with some experience between age of 25 and 30 years. Address Pannill Door Co. Ltd., Toronto. 3d-111-1192L

MILLBROOK NEWS

MILLBROOK, May 10—Mrs. James Dawson, who has been visiting her son, Mr. B. B. Dawson, for the past few weeks, returned to Peterborough on Sunday, and will be the guests of her cousins, Mr. and Mrs. John Kerr.

Mr. and Mrs. J. J. Crown, and baby girl, of Reaboro, were guests of Mr. and Mrs. A. J. Brown on Sunday.

Among those from here who motored to Peterboro on Saturday were: Mr. and Mrs. W. Wilkinson, ex-Warden A. J. and Mrs. Henderson, Mr. and Mrs. J. A. Vance, and family, Mr. J. N. McGill, Mr. and Mrs. T. Ingram, and daughter, Miss Vanita, Mrs. G. E. Burnham and daughter, Mary, Miss M. E. Needham, Mrs. S. E. Burnham.

For Sale—Building Supplies

GOOD ROOFING "MILL ENDS" AS low as $1.85; Asphalt Shingles $4.85. Free samples and catalogue by mail. Address Halliday Company, P.O. Box 1965K, Hamilton. 8d-3,6,10,13,17,20,22,27

h Help Wanted—Female

EXPERIENCED SEWING MACHINE Operators. Only capable operators need apply. J. J. Turner & Sons, Limited." 3d-110-5244H

SALESLADY. EXPERIENCED IN millinery. Good wages and permanent position to right party. Jeannette's Style Store, 390 George. 3d-111-5238H

EXPERIENCED STENOGRAPHER for large office. Write Box 1201 Examiner Office. 3d-112-1201 H

DEPENDABLE GIRL FOR LIGHT housework. Apply 605 Rubidge, evenings. 3d-112-5329H

WANTED, A SALESLADY, GOOD position for right party. Apply H. Abramson. 3d-112-5333H

500 WOMEN WANTED TO JOIN Peterobrough Exhibition. This is a 50-50 proposition — 500 women and 500 men wanted. d.tf.-F

m Lost.

SUNDAY AFTERNOON, FIVE DOLlar bill in or near St. James' Sunday school. Finder please phone 1982W 4d-112-5293M

WILL THE PARTY WHO PICKED up the fawn Pom dog with black nose, from close to river, please return to 86 Braidwood, fourth house from Lock St. Anyone harboring this dog after this notice will be prosecuted. Reward given. 3d-111-5281M

WOULD THE GENTLEMAN WHO picked up the wrist watch by the car in front of 495 Gilmour street please return to same address. 3d-110-5259M

LICENSE MARKER C40-286 WITH tail light attached. Finder please phone 1147 or 2031W. 3d-110-5255M

HOUND, BLACK AND TAN, STRAYed from the premises of C. H. Westlake, 6th Concession, Smith, on May 4th. Any information phone 990 ring 23 or write C. H. Westlake, R.R. No. 2, Peterboro. 3d-110-5247 M

NOTICE TO CREDITORS

In the Matter of the Estate of Peter Gooley, late of the Village of Lakefield, in the County of Peterborough, Yeoman, Deceased.

And in the Matter of the Estate of Katherine Gooley, late of Youngs Point, in the Township of Smith, in the County of Peterborough, Widow of the said Peter Gooley, Deceased.

All persons having claims against the estate of the said Peter Gooley, who died on or about the 18th day of April, 1922, or against the estate of the said Katherine Gooley, who died on or about the 5th day of April, 1927, are hereby notified to send in to the undersigned, Solicitor for the executor of the estate of the said Peter Gooley and for the administrator of the estate of the said Katherine Gooley, on or before the 27th day of May 1927, full particulars of their claims. Immediately after the said last mentioned date the assets of the said estates will be distributed among the parties entitled thereto, having regard only to claims of which the said executor and the said administrator shall then have notice.

John R. Corkery,
414 Water Street,
Peterborough, Ont.,
Solicitor.

Dated at Peterborough this 7th day of May, A.D. 1927.

3d-10,17,23-1217

DOG SUPPLIES

WE STOCK SPRATTS FULL LINE of Dog Remedies, Dog Biscuits, Puppy Meals, etc. Bring your dog troubles to us; phone 55; Frank H. Dawson, 360 Water St. tu-f-2435

n Found.

A GOLD WRIST WATCH. OWNER may have same by proving property and paying for this ad. W. J. Prindible, C.N.R. freight office. 3d-110-5257N

p Poultry.

FOURTEEN BROWN LEGHORNS and Rooster, also Boston bull; Phone 1794F. 3d-11-5266P

q Wanted.

WANTED, GARDENS TO PLOUGH. Phone 2505F. 6d-111-5229Q

WANTED TO BUY, GOOD USED car. Write Box 5230 Examiner. 3d-113-5230Q

REFINED GIRL FOR COMPANY IN a real good home. 266 Stewart St. 3d-112-5284Q

A GOOD HOME AND CARE IN A respectable family for an aged lady invalid. Apply stating salary to Box 5313 Examiner. 3d-112-5313Q

OUTBOARD MOTOR. JOHNSON twin preferred; must be in good condition. L. E. Scott, Wooler, Ont. 5d-114-5328Q

HOUSE WITH YARD OR SHEDS convenient for trucks. Write Box 5320 Examiner. 3d-112-5320Q

A NUMBER OF PIGS, WEIGHT eighty pounds. Phone line 24 ring 2, Omemee. 3d-112-1209O

TWO ROOMS AND A KITCHENETTE furnished for light housekeeping; near Canadian Woollens on McDonnell St. Phone 2785. 3d-111-5267Q

ALTERATION AND REPAIR WORK on gentlemen's and ladies' clothing. Cleaning and pressing. All work guaranteed. Phone 2247W. 6d-114-5295Q

ALL KINDS OF OLD JUNK AND old cars. Apply George Martin, North Monaghan, phone 2578W. 6d-110-5149Q

LIVE POULTRY WANTED. EXTRA prices paid until April 20. Please bring them into 189 Charlotte St or call phone 771. 26d-112-4502P

ALL KINDS OF JUNK, RAGS, RUBbers, iron, copper, etc. Highest prices. D. Florence, 342 Stewart, phone 694W or 1428. 26d-113-4549Q

WANTED MEN, WOMEN, YOUNG or old, Big opening, experience unnecessary. Everybody has some idea that may make a wonderful photoplay. Your idea may mean a future for you. Particulars free. British-Canadian Pictures Co., Oakville, Ont. 26d-121-4862Q

s Used Cars For Sale.

1925 STAR BROUGHAM, LIKE NEW, balloon tires and motor in excellent condition, $595.00. Part cash and terms. 199 Simcoe, phone 1376W. 6d-111-5196S

FORD TOURING, MOTOR THOROughly overhauled, new battery, good shock absorbers, semi-balloon tires. Price reasonable. Phone 1544J. 3d-112-5315S

PRACTICALLY NEW PONTIAC Coach for sale. Always had the best of care. Brewer Motor Sales, 131-135 Brock St. Hudson-Essex-Reo distributors. 3d-112-1216S

FORD TOURING IN GOOD CONDItion. Cheap for quick sale. Apply 639 Reid after 6 p.m. 3d-112-5321S

1922 CHEVROLET TOURING CAR IN excellent running order, paint and tires good, cheap for cash. Come and make offer; must be sold. 209 Hunter street. 3d-111-5276S

ESSEX COACH, 1927. MILEAGE 1200; good as new. Phone No. 7. 3d-111-5289S

1 FORD COUPE; 1 FORD TOURING, $60.00; 2 Overland Tourings; 1 Overland 2-door Sedan, 1926; 1 Overland Coupe; 1 Studebaker Coupe; 1 Chevrolet Touring, special. Pulkinghorn's Garage, 182 Hunter street, phone 278W. 6d-110-5115S

BOWLERS DRAFT RINK PERSONNEL

For Schedule Games Among the Members of Local Club.

HAVE NINETEEN RINKS.

The rinks for the schedule matches were arranged at a meeting of the Peterborough Lawn Bowling Club held last night.

The rinks are as follows:

J. Harrison, J. Wise, N. Routley, C. J. Seymour, skip.

R. C. Herald, K. Sloane, Dr. Holloway, G. Gimblett, skip.

T. Gemmell, A. Grant, J. McDonald, J. Wyllie, skip.

J. Stevenson, R. Dwyer, J. J. Howden, J. Bennett, skip.

Victor Johnson, George Taylor, J. T. Braund M. Chenhall skip.

George Lowes, A. Anderson, D. Hill, R. French, skip.

C. Grant, A. F. Skinner, G. Fallen, T. Donaldson, skip.

D. Grant, C. Taylor, G. Coleman, J. Mayneord, skip.

Garfield Johnson, George East, J. D. Fitzpatrick, J. Sedgewick; skip.

F. M. Seymour, W. Cornell, A. Gillies, H. R. Martin, skip.

R. A. Knox, P. Sexsmith, H. Wood, W. R. Fox, skip.

E. Hotston, R. M. Glover, F. Wise, Dr. Allen, skip.

G. Clegg, B. Tillcock, G. Boucher, George Cairns(skip.

W. H. Fletcher, W. Greenslade, M. Bredin, T. E. Curvin, skip.

E. Wall, G. Cullen, E. L. Bowes, E. Taylor, skip.

A. Delahaye, Alex Kay, J. Cullen, W. J. Oke, skip.

Arthur Brown, Herb Hair, George Johnson, Harold Freeman, skip,

G. Sorsoren ,G. H. Wise, J. Skinner, R. M. Waddell, skip.

H. Clegg, H. Musther, A. Ringer, J. Bacon, skip.

Unattached Members.

James Juby, Andrew Brown, W. S. Howson, R. F. Downey, Thomas Brightman, J. E. A. Fitzgerald, B. Chesler, J. Reid, Dr. W. D. Scott, E. Coleman.

MERCANTILE LEAGUE MEETS TO-MORROW

All Interested in Re-organization of League Asked To Attend.

There will be a meeting of the Mercantile Baseball League in the Chamber of Commerce to-morrow (Wednesday) night at 7.00. Plans for the season will be discussed and all interested are urged to be present.

BASEBALL NOTES.

The Rotary Juniors will practice at the Exhibition Grounds on Friday night at six o'clock.

o Live Stock.

ONE PAIR OF REGISTERED YORKshire Boars, 9 and 12 months; your choice for $35.00 each; younger stock of both sexes ready to wean. Apply J. J. Duggan, Fenelon Falls. 3d-110-5211O

A QUIET RELIABLE DRIVER, serve as third horse on farm, safe for woman to drive. Can be seen at Rea's livery, Chamber street, or phone 743. 3d-10,12,14-5325O

2 GENERAL PURPOSE HORSES, rubber tire buggy, set single harness, also one Democrat. Apply 338, corner Woodbine and Cameron avenue, East City. 3d-112-5311 O

t General Notice.

ALL KINDS OF SHINGLING AND lathing. Apply C. Rightmyer, 259 Reid. 6d-110-5077T

P. M. WARD, BUILDER AND CONtractor, 7 McClennan street, phone 1681J. 25d-118-4809T

CARS REPAIRED. OVERLAND cars our specialty. Overland Garage, 182 Hunter street. 3d-112-5317T

SOFTBALL LEAGUE OPENING SATURDAY

Two Good Games Scheduled For James Stevenson Park.

On Saturday afternoon at 2.00 o'clock, at the James Stevenson Park, the curtain will be raised on the softball season when a double-header will be played. The Belmonts will meet the Lock Company team in the opening fixture and the De Laval will meet the C.G.E. in the second game.

The Lock Company team is made up principally of last year's Firemen's team who won the post-season series and the Eastern Ontario championship. The Belmonts will have a strong team in the field, with three of the best softball pitchers in the city.

WHAT'S YOUR RATING?

WHAT'S YOUR RATING?

Here are the answers to questions on page 5.

1. Chicago.
2. Before.
3. By being pierced with arrows.
4. The Pacific (southern part).
5. 355 855 square miles.
6. Boxing.
7. A writer.
8. Extending to a great length; tedious; diffuse.
9. Alexandre Dumas the elder.
10. Torso (inflammation of the abdominal membrane).

(Copyright 1927 McClure Syndicate)

AUCTION SALE

Under Mortgage

The sale under mortgage of lands described in the advertisement of sale thereof published in The Examiner on the 6th, 13th, 20th and 27th April, 1927, at Hancock's Sale Rooms at No. 494 George St. in the City of Peterborough on the 5th day of May, 1927, was adojurned and said sale will be held at 2.30 o'clock in the afternoon of the 19th day of May, 1927, at said Auction Rooms, under the same terms and conditions. The land comprises the north 40 feet of lot Number 34 on Plan No. 80 for City of Peterborough and is known as No. 520 Cambridge street.

Dated this 10th May 1927.

J. Ostas de Laplante,
Solicitor for Mortgagee.
5d-10,12,14,16,18-1211

FOR SALE & EXCHANGE

$5,500—Brand new Bungalow style, 6 rooms, oak floors throughout, laundry tubs, Stewart St., near Charlotte. Easy terms.

$5,000—Brick, 6 rooms, all modern, fine garden, London Street, central. Terms.

$4,000—Brick store and dwelling, all modern, fine corner; bargain for quick sale. Half cash.

$3,500—Six room house, on George St., all modern but furnace. Garage. Take lot.

$3,000—Seven room brick, all modern, good lot, south. See this.

$2,000—Very fine lot with rough cast house, McDonnell St. A good buy.

$1,800—Four room brick cottage, with summer kitchen, two-piece bath.

100 acre farm, fair buildings, good land, 4 miles out; take house.

Number of good houses to rent. See our listing.

Rutherford & Nugent Agency
282 George Street. Phone 142

FOR SALE

$4200.00—7 roomed, all modern house, west side.

$1800.00—6 roomed, would exchange on larger house.

$2000.00—100 acres good ranch farm, well watered.

$4000.00—6 roomed, hardwood floors, french doors, $1000 cash, balance as rent.

$5500.00—100 acres, good buildings, close to city; would exchange for city property.

$2500.00—6 roomed brick house, central.

$4800.00—8 roomed brick, all modern, west side.

$3500.00—50 acres good buildings; would exchange for house.

Chambers & Mills, Agents.
Office, 341. Residence, 1594W
Mills—Phone, 1403W.

OLIVER'S ADVENTURES — A SINISTER SIGN — By GUS MAGER

DAVIS-THOMPSON COMPANY, LTD.
Insurance and General Agency
433 GEORGE ST. PHONE 40

4% INTEREST, compounded Half-Yearly, Paid on Deposits

One Dollar opens an account. Special facilities afforded Depositors for the convenient transaction of their business, and accounts are subject to cheque withdrawal

For Sums of $100 and upwards the Company's Debentures are issued in terms of one to five years, bearing special rates of interest, depending upon the term of investment.

TORONTO SAVINGS AND LOAN
435-437 George Street
Peterborough

STUART WIDDESS WITH HIS SILVER SLIPPER ORCHESTRA.

OPENING DANCE AT CHEMONG

Wednesday. May 11
Opening Dates—Wednesday, May 11; Friday, May 13, and Wednesday, May 18. Dancing at 8.30. Regular Comet 'Bus Service leaving from Woolworth's Store.

LOCALS

DR. T. P. McCULLOUGH,
Eye, Ear, Nose and Throat Specialist, 166 Brock Street. 'Phone 36-W. dtf

DR. A. H. ALLEN,
Pyorrhoea Special, 158 Charlotte Street. Many lose perfectly good teeth. Consult before extracting. 78-Jan 30-420

PAPER COLLECTION.
The Catholic Women's League will hold a paper collection on Thursday next. Parties having papers please phone 280, 1413W or 1621J. 2d-110-1195

DON'T MISS IT!
Every Tuesday, Thursday, and Saturday, if the letters get through on time, Paul Adams will tell readers of The Examiner about the battlefields where Canada fought—as they are to-day. dtf

RUMMAGE SALE.
Under the auspices of the Women's Association of Murray street church, on Wednesday, May 11th, in the Grand Opera House store, George street, commencing at 9.30 a.m.
Store will be open to receive goods Tuesday afternoon. Anyone wishing parcels called for, please 'phone 1075F or 1451W. 3d-5-9-10-1134.

HOME BUILDING
Call or phone for plans and estimates on Houses, Garages, etc. Insulated houses a specialty. Houses built on monthly payment plan.
A. B. CUNNINGHAM

LAWN MOWERS SHARPENED AT TAYLOR'S, $1.00 EACH.
Called for and delivered. Highest class workmanship. We grind same bevel as a new mower. We have new machinery for doing that work and know how to use it. That is the point. 'Phone 109J. Forty-five years practical experience. Umbrellas repaired and re-covered. Saws filed and set. Cutlery grinding. Wm. Taylor, the Sheffield Cutler, 221 Hunter Street West. tts.

ST. GEORGE'S CHURCH.
The Women's Guild are holding a Talent Tea at the Rectory on Thursday, May 12th, from 3 to 5, and from 7 to 9. Musical programme. Come and help us. 2d-111-1205

THE OLD TIME DANCE
Held under the auspices of L.O.L. 2840, Hall near May's school; light refreshments and good music, Friday, May 13th. Admission 25 cents. Come and have a good time. 3d-112-1204

Y.W.C.A. ANNUAL MEETING
Friday, 8 p.m. All citizens of Peterborough cordially invited. Special address, "My Ideal Canadian Girl," by Mrs. A. Kingswood, Toronto. Reports, Pageant Numbers, Musical Programme, Refreshments. 1d, 110, 1214

A.Y.P.A.
Dramatic contest on Wednesday, May 11th, at 8 p.m., in St. John's Parish Hall. Lakefield will present "Aunt Susan Jones." Millbrook, "A Case of Suspension." St. John's, "The Matrimonial Agency." Everybody welcome. Admission 25c. 3d-7-10-11-1184.

TRUTH VERSUS ERROR.
On account of the veil, which is over their eyes of spiritual understanding, many are preaching false doctrines, that are defamatory to the Holy Name of Jehovah God; and yet they say they are preaching the Word of God. The following are some of the false statements they make: "Man does not die"; "Man is not a soul"; "Hell means endless torment"; "Probation for life in this age only"; "The majority of mankind go into endless torments"; "The Holy Spirit will not operate in the age to come"; "No preaching of the resurrection"; "Ignoring of the work of the Holy Spirit in this age"; "False interpretation of the word "church"; "proclaiming men and women gone to heaven, who will never be there"; "This earth will be burned up and destroyed"; "False statements in regard to the judgment day"; "Ignorance regarding the day of restitution," etc.
M. T. BUTCHER. 1d-110-5326.

SANITARY ICE SUPPLY ICE PHONE 147
The Fulcord Wood Yard—Hard and Soft.

LAWN MOWERS SHARPENED AND PROPERLY DONE IS RIGHT if done at Taylor's on his new lawn mower grinding machine. It sharpens them easy running and keen cutting. We call for them, sharpen them properly and return —all for $1.00. Turn your old lawn mower in on a new one. Phone 109J. Open evenings.
WM. TAYLOR
221 Hunter Street West

RING 2083 FOR JUNK SERVICE

Rags, rubber tires, old stoves, worn-out machinery, horse hair, copper, brass, zinc, lead. Wood ashes removed quickly from cellars and ash houses. Rags and all kinds of junk removed without delay. 26d-132

~his liver ~the organ that made him a quitter
—Sluggish liver is not a light matter. How many tragedies of home and business life can be traced to Auto-intoxication (self-poisoning), Biliousness and Constipation, so common in these days of haste and improper [illegible], especially where people work [illegible]ors!
[C]orrect these ailments and restore [sto]mach, liver and intestines to [a]ctivity, take one or two of Dr. [Nu]ll's Stomach and Tonic [Tablets] at bedtime. They will give your system relief and tone up the [illegible]eral. Price [illegible] dealer for 60 doses. Ask your [illegible] in stock does not keep them, will [send] direct to us and we [illegible] Prepaid to any part [illegible] 25 Cents a bottle, 5 [illegible] at [illegible]. Insist upon getting [illegible]
Dr. N[u]ll's Stoma[ch and T]onic Tab[lets]
Address The Dr. N[illegible] Hunter St., Pet[erborough], Ont.

Wedding Gifts

If you have a wedding gift to buy in the near future, you will do well to look over our stock. We have just received a shipment of new and beautiful pieces of silver. These are all new patterns and very useful and of the very best quality. Every Wedding Gift is nicely boxed or packed for mailing. Ask to see these pieces:

- Bread Trays
- Cheese and Cracker Dishes.
- Comports.
- Bon-Bons.
- Casseroles and Pie Plates.
- Rose Bowls.
- Flower Baskets.
- Carving Sets.

Also all patterns in Flatware.

WARNE BROS.
DIAMOND HALL
'Phone 880
349 GEORGE STREET.

OTONABEE MAN TO PAY $3,442

David Armstrong Assessed For Injuries To Miss Olive Weese.

BROCK STREET CRASH.

TORONTO, May 10 (Canadian Press)—David Armstrong, farmer of Otonabee Township, will pay $3,442 in damages for having crushed Miss Olive Lorraine Weese, eighteen year old daughter of Bryden R. Weese, against a telephone pole at George and Brock streets, Peterborough, with his motor car. She sustained a double compound fracture of the left arm and was for several weeks in hospital. The settlement at the above amount has been ratified by Mr. Justice Middleton. There will be $2,800 paid into court to the credit of Miss Weese, the balance being applied on the expenses to which her father was put.

MRS. SNYDER'S NERVE CRACKS

Guilty Woman Lies in Her Cell in a State of Collapse.

UNCONSCIOUS FOR HOUR.

NEW YORK, May 10 (Canadian Press).—Mrs. Ruth Snyder, Queen's Village housewife, who with her corset salesman paramour, Henry Judd Gray, must die in the electric chair for the murder of her husband, today was in a state of collapse in her cell.
The iron nerve that supported her through the three weeks' ordeal of the trials and which did not even fail her yesterday when she heard the jury's verdict of guilty, cracked only when she reached her cell in the County jail. She collapsed and after attendants worked over her for thirty minutes in an unsuccessful effort to restore consciousness. A call was sent to St. John's Hospital. Two physicians responded and found her unconscious, her jaws tightly set, and her hands clenched. Consciousness was restored in an hour. Dr. Di Rosa said her symptoms resembled epilepsy.

TO-DAY'S EXAMINER

Local.
Accident at George and Brock brings victim $3,442 damages. Page 16.
Y. W. C. A. plans improvements to swimming pool. Page 12.
Boys' Week opened by splendid address. Page 1.

Canada.
Quarrel over girl caused shooting, says doctor. Page 2.
Commission hears of export liquor sold in Ontario. Page 2.
Mothers' Day in district churches. Page 9.

Foreign.
Mrs. Snyder and Gray found guilty of murder. Page 2.

Editorial. Page 4.
Safety First.
To-night's Circus.
Better Pals.
Australia's New Capital.

Sport.
Soccer sum-up. Page 14.
Havelock A.A.A. elects officers. Page 14.
Big league baseball. Page 14.
Bowlers draft rinks. Page 15.
East Peterborough League meets. Page 12.

Financial Page 12.
Improvement in weather sends the prices down.
Mine market low in dull session.
Wall street prices irregular.
Toronto market quiet and firm.

Women's Interests. Page 11.
Fashions; Social News; Horoscope.

Features.
An Ex-Buck Private goes back to France. Page 2.
Radio programmes. Page 2.

Want Ads. Page 15.
The Market Place of the Community.

To-morrow.

	Rises.	Sets.
Sun..	4.58	19.31
Moon..	14.28	3.9

IN MEMORIAM
PETERS.—In memory of Sergeant-Major Charles Peters, who passed away May 10, 1926.
—Inserted by loving wife

SPECIAL RACE WILL FEATURE BOYS' CIRCUS

Bates, Smoke, Larmer and Whetung To Compete To-night.

FOR SILVER CUP.

Fun and Entertainment For Everybody at the Rink.

A two-mile race bringing together Dick Bates, who won the Lakefield-Peterborough jaunt last Saturday; Whetung, the Indian runner, who was beaten on that occasion; Albert Smoke, well known Italian marathoner, and likely Ted Larmer of Millbrook, will be a special feature at tonight's Boys' Week Circus in Brock Street Rink. The interest that is being displayed in running here at the present time led to this contest being arranged and the winner will carry off a silver trophy. Smoke ran most of the distance with the runners in Saturday's race, and finished in great style. He will be dangerous at two miles, but Bates, who is in excellent shape will give him a battle and Larmer is a stylish runner with a lot of speed.
With the race added to the programme the Circus looms up bigger than ever. There will be a wealth of entertainment features and with the admission price only 25 cents the seating accommodation of Brock Street Rink should be taxed to the utmost. Acrobatic stunts, gymnasium specialties, funny clowns, rare animals will all be featured in the two rings on the central platform.
It looks like a big night at Brock Street Rink tonight.

TO ATTEND COUNCILS.

Adjutant Frank Ham, who for almost a year has been the officer in charge of the local corps of the Salvation Army, has been selected to represent Canada, together with four other officers, at a conference to be held at the international headquarters of the Salvation Army, London, England. There are to be representatives from all round the world, and the prime object of the Conference is to study the development of the work amongst the young people. Besides the main meetings in London, councils are to be held in all the larger centres in England, at which the problem of the younger generation will be the feature.
When the Adjutant was asked for a message before leaving the city he pleaded that a quiet "farewell" would be more to his liking, but he added that he deemed it an honor to represent Canada at these gatherings in England, that that he was also representing Peterborough and that he would at all times boost this beautiful city. He also said that it was not a pleasure trip, although there would be doubtless some pleasures derived, but he hoped that he would do as his mother in a farewell letter he had just received said: "Profit in body and soul and return better fitted for the work ahead."
The Adjutant's genial personality will be considerably missed in the city the next few weeks, but citizens and all will join in wishing him Godspeed. The local organization will be in charge of Commandant Sharrock during Adjutant Ham's absence.

FOR GENTLEMEN HAIR BRUSH CUT
LADIES' HAIR SHINGLE
Try my new Evele Electric Machine. Makes the hair even and exceptionally smooth—no other device will do same style.
M. COOPER
Barber and Toilet Preparations
369 George Street South
6d-110-1115

OBITUARY.

LONDON, May 10 (Canadian Press).—The Duke of Leeds died here today. He was Treasurer of the Household, 1895-96, and served for a time as Lieutenant in the York Hussars.

ELLEN GERTRUDE SMITH.
The death occurred on May 9 of Ellen Gertrude Smith, the beloved child of Mr. and Mrs. George J. Smith, aged 19 months. Left to mourn her loss are a sorrowing father and mother, three brothers, and two sisters.
The funeral will be held on Thursday afternoon at 2.30 from the family residence at 469 Elm Street, to Little Lake Cemetery. Commandant Sharrock officiating.

M. J. HOGAN.
PORT COLBORNE, May 10.—M. J. Hogan, wealthy railway, bridge and harbor contractor, who was widely known throughout three provinces, passed away at his home here yesterday in his seventy-eighth year. Death was due to heart disease, from which he had been suffering for some months.
The late Mr. Hogan was associated with scores of railway and bridge building projects throughout Quebec and New Brunswick, and had held contracts in nearly every Canadian Lake Erie port.
He was born near Bagotville, in the Eastern Townships, Quebec, in 1849. In his early years he was associated with the late Thomas and Robert McGreevy, who held a contract for the construction of the Intercolonial Railway at Millstream, N.B. Following this he held many contracts of his own on the Intercolonial, and in 1885 was associated with the Dominion Bridge Company in the construction of the original railway bridge over the Reversing Falls at St. John, N.B. On the completion of this work, he built a railway bridge over the St. John River at Fredericton, N.B. This was followed by construction contracts on the Quebec Central Railway and also the building of a 20-mile section of the Baie des Chaleurs Railway. From 1897 to 1899 he held the contract for Section 12 of the Soulanges Canal on the St. Lawrence.

BIRTH
PAMMETT.—To Mr. and Mrs. Norman A. Pammett, at Nicholls Hospital, on May 8th, 1927, a daughter, Marion Eleanor.

CITY'S BOYS TO PARADE IN BIG DEMONSTRATION

Boys' Week Procession To-night a Striking Pageant of Boyhood.

CIRCUS FEATURES.

Order and Route of Biggest Parade of Its Kind Staged Here.

Everything is set for the Boy's Week Parade and Circus tonight. The parade which falls in at Central Park at 6.30 o'clock, includes all the school boys of the city who will be headed by their school banners; the Cadets; Boy Scouts and other organizations, and will be the biggest pageant of Peterborough boyhood yet.
Here is the order of the parade:
1—Boy Mayor and Boy Clerk in carriage.
2—Boys' Band
3—Cadets.
4—Boy Scouts.
5—St. Peter's School.
6—Prince of Wales' School.
7—King Edward School.
8—Central School.
9—Immaculate Conception School.
10—Queen Alexandra School.
11—Queen Mary School.
12—King George School.
13—Sacred Heart School.
14—May's School.
Salvation Army Band.
15—Mayor's and City's Clerk's car.
16—City Council's car.
17—City Council's car.
18—Members of Parliament car.
19—Ministerial Association's car.
21—Kiwanis Club's car.
22—Committee's car.
23 to 35—Cars.
Circus Parade led by Ring Master with horse.
Calliope.

Route of Parade
Meet at Central Park (McDonnel Street side), down George to Murray Street, Murray to Aylmer, Aylmer Street to Simcoe Street, west on Simcoe to Rubidge Street, south on Rubidge Street to Charlotte, east on Charlotte to George Street, north on George Street to Central Park.

Even Rice Hurt Girl's Stomach

"I had indigestion so bad I was afraid to eat even rice. Adlerika has done me so much good that now I eat anything."—Ardenia Howard.
Adlerika relieves stomach gas and sourness in TEN minutes. Acting on BOTH upper and lower bowel, it removes old waste matter you never thought was in your system. Let Adlerika give your stomach and bowels a REAL cleansing and see how much better you will feel. It will surprise you. McDermid & Jury and E. L. Payne, Druggists.

WOMAN COP WINS RACE

MINNEAPOLIS, Minn., May 10—Two thieves, a man and a woman, entered a Minneapolis department store. Discovered while shoplifting, they fled, the woman pursued by a patrolman, the man by a woman detective for the store. The woman detective overhauled her quarry, arrested him. His woman accomplice outdistanced the policeman.

RYE'S PAVILION
OPEN TO-NIGHT
Rain or Shine
LOGAN'S MERRY MAKERS
6 Pieces.
1d-110-1215.

RADIO SERVICE
ON ALL MAKES AND TYPES
SETS AND SUPPLIES
Telephone 1452J
ROY A. WHITE 2—0—3 Dublin St.

PREPARE FOR TENNIS.

Young People of All Saints' Organize For Coming Season.

All Saints' Young People re-organized for tennis for the season of 1927 at a very short meeting held last night. It was decided to engage the sexton of the church J. L. Young, to fix up the grounds, mark them, and keep them in shape for the season. The fee to be charged each member was fixed at $1.00 and membership will be open to anybody connected with the church, and their friends, whether members of the A. Y.P.A. or not.

TABLE AND SEED POTATOES. 150 BAGS FIRST QUALITY TABLE POTATOES; ALSO GOOD SEED POTATOES, FROM NEW BRUNSWICK. — W. H. HAMILTON, 175 SIMCOE STREET. 2d-10-12-1208

FOR GARDENS AND LAWNS. TRY OUR WIZARD SHEEP MANURE FOR VEGETABLE GARDENS AND LAWNS. ASSURES WONDERFUL GROWTH. 1d-10-12-1207

Ye Olde Firme Heintzman & Co.
DAILY BULLETIN OF BARGAINS at the
Stocktaking Sale
—OF—
PIANOS, ORTHOPHONICS AND RADIOS
CABINET VICTROLA

ONLY
$68.50
Terms $2.00 Weekly
Including 12 Selections
A REAL BUY
Heintzman Hall
PHONE 258 Open Evenings

ICE CREAM SODAS.
Sundaes, Egg Drinks, etc., dispensed with skill at the most up-to-date Soda Fountain in town. Frigidaire throughout at the Paragon.

Telephone 790 When You Want Your
PIANO OR ORGAN TUNED
Player Pianos a Specialty
All Work Guaranteed
W. H. CUNNINGHAM
500 Weller Street

LAWN MOWERS
Universal, Baldwin, and Maple Leaf—all new models—just received.
Allowance made on your old mower in exchange if desired. Mowers Sharpened and Repaired in a proper manner.
MILLARD'S
Bicycle and Machine Shop
223 HUNTER ST. - 'Phone 234

PORTLAND CEMENT
GREY LUMP LIME
GYPROC WALLBOARD
STUCCO
HARDWALL PLASTER
HYDRATED LIME
THOS. A. REHILL CO.
BUILDERS' SUPPLIES
COAL AND COKE
Phone 245
COAL COAL COAL

Boy's Week Grand Circus
TO-NIGHT
and To-Morrow Night
EIGHT O'CLOCK
TWO RINGS
Clowns, Animals, Bands, etc.

Two Mile Race for Silver Cup:
Smoke, Whetung, Bates and Larmer will compete.

TWO HOUR PROGRAMME, WITH NO INTERMISSIONS
All receipts in excess of expenses go to charitable institutions.
Tickets 25c. You can purchase them from the boys now.

Prices Pork Products
Are Substantially LOWER
A Real Opportunity to Buy your favorite cuts.
Enquire Right Away!
Canadian Packing Co., Ltd
Phones 183—381—397

BOYS!
Where's Your Button?
Yours may be the lucky one. Holders will be announced during Big Parade tonight. If YOU are in the Parade you will get into the Circus Tomorrow Night Absolutely FREE

TIRE PRICES DROP

30 x 3½	Regular, $7.90; Oversize, $11.15		
31 x 4	14.05	32 x 4½	20.20
32 x 4	14.75	33 x 4½	20.90
33 x 4	15.55	34 x 4½	21.65
34 x 4	16.30	31 x 4.40	14.90

All other sizes at reduced prices.
DAWSON & JOHNSTON
PHONE 2123 CORNER GEORGE AND McDONNELL

RELIABLE USED CARS
CLEARANCE OF USED CARS
We have an attractive list of USED Cars of various makes and styles.
All are being cleared out at SPECIAL PRICES.
It will be a pleasure for us to show prospective buyers our stock with no obligation to buy.
J. J. DUFFUS, LTD.
DISTRIBUTORS: WHIPPET, WILLYS-KNIGHT FINE MOTOR CARS
Counties: Peterboro, Northumberland, Durham, Victoria and Haliburton.

ADVERTISE IN THE DAILY EXAMINER.

HOME EDITION

The Evening Examiner

IF IT WILL HELP PETERBOROUGH AND DISTRICT,THE EXAMINER IS FOR IT

PROBABILITIES
Lower Lakes and Georgian Bay—Fresh West to Northwest winds; mostly cloudy and cool, with light scattered showers. Thursday: Westerly winds, fair with little higher temperature.

VOL. LIX., No. 110 PETERBOROUGH, WEDNESDAY, MAY 11, 1927 PRICE THREE CENTS

Continue Search For Missing Atlantic Aviators

LARGE NUMBER OF DELEGATES FROM THIS DISTRICT ATTEND ANNUAL MEETING OF W. M. S.

Various Reports Presented by Secretary at Lindsay Presbyterial Conference.

SOLOS RENDERED

Outline Minutes of Executive Meetings Held During Past Year.

The second annual meeting of the Lindsay Presbyterial Women's Missionary Society of the United Church of Canada commenced a two-day session in George Street United Church yesterday afternoon, with an attendance of about one hundred and fifty delegates from the district surrounding the city and a large number present from the United Churches of Peterborough. The president, Miss E. Dunoon, of Lindsay, occupied the chair. The afternoon was occupied with the presentation of reports by the corresponding secretary, Mrs. H. Morrison, of Lindsay, and the treasurer's report, prepared by Mrs. Fred Brandon, of Cannington, and read in her absence by Mrs. H. Irvine of Lindsay, an exceptionally fine address given by Miss Effie Jamieson, of Toronto, secretary of the Home Board of the W.M.S., who also conducted an interesting Question Box. Miss Jamieson attended the meeting as a substitute for Mrs. G. Forbes of Weston, prevented by illness from being present.

The afternoon session commenced with a Devotional Service, led by Mrs. J. W. Gordon of St. Andrew's Church, Mrs. M. Kerr and Mrs. T. Gillespie, of St. Andrew's, leading in prayer. Opening words were voiced by Mrs. S. R. Armstrong of George street Church, who spoke of the fine work accomplished in the past two years, during a session made difficult, owing to the change in organization of the society. "Some of us like to look back to the beginning of the Missionary adventure," said Mrs. Armstrong, "when a few women gathered together to commence the work." The speaker also referred to the study of India undertaken this year as being productive of much good to those to whom it had brought that country so much nearer, and to the necessity of prayer, study and the giving of one's best in the accomplishment of the aims of the society. The three watchwords of the W.M.S., "The World for Christ," "Whatsoever He saith unto you, do it," and "Not by might or by power, but by My Spirit," saith the Lord of Hosts, were also outlined by Mrs. Armstrong, in an inspirational, brief address, which was replied to in appropriate terms by Mrs. H. B. Herrington, of Warsaw, expressing the thanks of the visitors to all who had helped in any way to make this meeting possible.

Outline of Minutes.

A concise, well-worded outline of the minutes of the last annual meeting and of the executive meetings which were held during the year, was given by Mrs. W. H. Morton, of Peterborough, and the appointment of committees was made, as follows: Courtesy committee—Mrs. A. P. Latter, of Oakwood; Mrs. J. J. David, of Kinmount, and Mrs. George Nickle, of Manilla. Business committee—Mrs. Edwards, of Campbellford, Mrs. A. F. Bookhout, of Peterborough; Mrs. Parker, of Minden; Mrs. John Weir, of Norwood, and Mrs. E. Coon of Peterborough. Press secretary—Mrs. E. J. Wagar, of Peterborough.

Presbyterial annual reports were then given in the records of the year's work, submitted by the Corresponding secretary, Mrs. H. Morrison, of Lindsay, and the treasurer's statement, read in the absence of Mrs. Brandon by Mrs. H. Irvine, of Lindsay.

Mrs. Morrison reported 53 auxiliaries in the Lindsay Presbyterial, with a total membership of 2293, and a giving of $13,253 to the treasury. Young Women's Auxiliaries numbered 4, with 98 members and $374 in givings; 13 circles, with 398 members, gave $2366.-00; 6 affiliated C.G.I.T. groups, with 1456 members, gave $78; 35 Mission Bands, with 922 members, gave $1150,-00; and $1,000 was given in extra donations to the society. The allocation of $17,400 was over-subscribed by about $500, with $17,800 remitted to the branch treasurer and $100 from Woodville. In givings, standing first was the First United Auxiliary of Lindsay, $1508, Trinity Church, Peterborough, came second, with $1378, and Knox Church, Peterborough, third, with $867. Next in line were St. Andrew's Church, Peterborough, $856, George street United Church, Peterborough, $750, Keene, $604, Fenelon Falls, $535, Cannington, $500, Woodville, $459, Oakwood, $458, Beaverton, $443 and Norwood, $427. The total Auxiliary Thank-offering was $4,197, in which Knox Auxiliary, Peterborough, stood first, with $734, the First United Church of Lindsay second, with $517, and Trinity Church, Peterborough, third, with $361. Next in order came St. Andrew's, Peterborough, $338 and Cannington and Fenelon Falls, $212 each. The envelopes brought in $2,224, with first place to the First United Church, Lindsay, giving $850, followed by Cannington, $200, Beaverton, $176, Norwood, $172 and Keene, $93. Knox Church, Peterborough gave about $28 a member, with 31 members giving $877, Haliburton about $10 each, with 11 members giving $109 and Fair-

(Turn to Page 3, Please)

Kite Lodges On Wires; Boy Is Expected To Die

SCOTTVILLE, Mich., May 11.—Little hope is held out for the rerovery of Donald Parsons, 12-year-old son of Jay Parsons, who received a shock from high tension electric wires when he attempted to dislodge his kite after it became entangled in the cables.

Tying a wire to a stone and holding the end of the wire, the boy tossed the stone over the kite string in an effort to bring it to the ground. The current, passing through the wire, made the boy unconscious and caused severe burns.

His companion, Dale Gilmore, summoned I. J. Eddy, banker, who released Parsons. The boy has remained unconscious since the accident.

UTILITIES BOARD INSPECTS PLANT

Members Make Tour of All Buildings Under Their Care.

EVERYTHING WELL KEPT.

Yesterday afternoon the members of the Peterborough Utilities Commission went on a tour of inspection over the different plants under their charge which serve the city with power and water.

They found everything kept very clean and in first-class condition. A few improvements were ordered to the various buildings and a general survey made of everything.

Behind the pumping station on a few acres of waste land the Commission has set out 4,000 trees, mostly pine, as part of the reforestation policy which is being carried out all over the province. The Commission received these trees from the Ontario Forestry Department.

A short meeting was held, at which it was decided to co-operate with the decoration committee for the Diamond Jubilee as far as material and supplies will permit.

The Quaker Oats Company wrote asking for a rebate on their March water bill as a leak had been found between the mill and their sub-station. The Commission decided that nothing could be done as it would be setting a very bad precedent.

The manager submitted estimates of the cost of placing a water main on Water Street, between Dublin and Smith, and he was ordered to go ahead with the work immediately as that street is to be paved this summer. He was also authorized to put in side mains on George Street before resurfacing.

The Commission decided to ask the City Council to notify them a year in advance of any paving that the Council expects to do so as to allow the Commission to get all the water mains in.

BIG CIRCUS TO BE REPEATED THIS EVENING

Brock Street Rink Programme Greatly Delights Crowd.

A REVELATION.

Work of Young Athletes Shows the Results of Their Training.

The Boys' Week Circus at Brock Street Rink last night proved a genuine success both from a box office and from an artistic standpoint. Rotarian Doug. Loomis, physical director of the Y.M.C.A., deserves all kinds of credit for the splendid programme provided, the work of the boys being a revelation to the big crowd.

To-night the circus is to be repeated and another large attendance is certain in view of the good things that are being said of the performance by last night's audience.

Both as an interesting and unusual entertainment and as a demonstration of the training received by the members of the Y.M.C.A. and the Boy Scouts the Boys' Circus is too good to be missed.

Fresh-water eels travel a distance equal to a quarter of the earth's circumference, about 6000 miles, in their lives.

Lone Aviator Takes Off To Hunt Missing Fliers

NEWPORT, R.I., May 11.—Braving a fog which caused less daring airmen to delay their flights, Lieut. Joseph P. Bolger took off from the Gould Island naval airdrome yesterday in quest of Captains Nungesser and Coli.

Bolger joined the search on the order of Captain Edgar B. Larimer, executive officer in charge of the naval torpedo station and the airdrome.

Naval airmen here felt that Bolger would be obliged to return within a short time because of the extremely low visibility.

FEWER ENGLISH WORKLESS NOW

Next Report Expected To Show Total Below a Million.

LESS THAN LAST YEAR.

LONDON, May 11 (United Press).—Unemployment is decreasing in England and fewer than one million men are expected to be jobless by the time the Ministry of Labor issues its next report.

A survey made public by the Ministry predicted.

Unemployment on May 2 totalled 1,021,000, which was 23,000 less than the week before and 84,000 less than the figure a year ago, when the coal strike had just started, the Ministry's report said.

The 1926 figure used for comparison did not include miners who had walked out.

LEGATION GETS DATA PREPARED FOR DISCUSSION

Mr. Massey and Secretaries Confer Whole Day on Immigration.

ASK POSTPONEMENT.

Want Enforcement of Border Laws Delayed—Question U. S. Right.

WASHINGTON, May 11 Canadian Press. — The Canadian Legation today was preparing for the biggest task that has confronted it since the appointment of the Hon. Vincent Massey, as Canadian Minister to the United States. Mr. Massey and his secretaries were in an all day conference on the argument to be presented when they meet representatives of the United States government to-morrow morning to discuss the new border immigration ruling requiring Canadian residents working on the United States side of the boundary to conform with the United States laws on a new basis of immigrants.

The first effort of the Canadian representatives wil be to secure a promise that the new regulations will not come into effect this year, but will be postponed sufficiently to allow those affected time to secure recognition.

The general question of Canadian citizenship will probably be discussed as well as the right of the United States to define Canadain citizenship.

THE WEATHER

Yesterday was quite warm, the temperature rising to 72 degrees and the lowest the thermometer receded last night was 50 degrees. The rainfall during the last few days has been fairly generous, the first heavy shower totalling .55 while several minor ones since have added another one-tenth. If you are of an observant nature, watch the leaves unfold these days. It is quite possible to see a difference from day to day—I was almost going to say you could actually see the buds unfolding. — V.P.

LEVEES EXPECTED TO BREAK TO-DAY

Rush Of Water Into "Sugar Bowl" Would Follow Collapse.

NEW ORLEANS, May 11 (Canadian Press).—The levees at Bayou des Glaises, about 170 miles above New Orleans, were expected to collapse at any time today, allowing a rush of muddy water across the "Sugar Bowl" of Louisiana, where most of the domestic cane is grown.

NEW BUILDINGS ARE DISCUSSED BY FAIR BOARD

More Accomodation Needed for Dog Show, Poultry and Cattle.

FURTHER CONSIDERATION

Committees Interested Will Have Prices to Submit to Board.

Building extensions and alterations were discussed by the Exhibition Board meeting last night under the chairmanship of Vice-President Tom McIndoo. Definite information as to the cost of the various porposals will be on hand for the next meeting to be held within two weeks when the matter will be settled.

The claims of the poultry, dog show, and cattle committees were presented by their respective chairmen. W. S. Merrill said that the dog show has paid out $1,200 in three years for tent rentals, placing of benches, wiring, etc. A tent, he informed the board, is not suitable for a show of this kind as ventilation is poor. He urged the board to consider the erection of a building, saying that the amount saved in rental would quickly pay for it. His claims were supported by W. E. Jackson.

George Paxman and Fred Holmes stated the case of the poultry men. Their present building is not large enough; last year a tent had to be used as an annex. Many exhibitors would come to Peterborough if they could promise suitable accommodation. Ground Superintendent Tom Brown reported that he had asked a contractor for prices on extensions. Lengthening the building thirty feet would cost in the neighborhood of $300; widening it sixteen feet would cost about $500. The committee spokesmen stated that widening it would result in double the capacity due to more economical use of the space, while the extra length would be speedily used up and the widening be necessary in a couple of years anyway.

The increasing number of accredited herds was given as the reason for the absolute necessity of building another cattle barn. William Knox was spokesman for the cattle committee and reminded the directors that some of the cattle had to be kept in the open this last few years.

Among the suggestions advanced was one by Reg. Turner that the present Merchants' Building is no longer suitable for that purpose but could be used for the dog show and a new building provided for the merchants. His proposal was approved by the dog fanciers, who agreed that it would make a splendid building for their purpose.

The purchase of the old C. N. R. freight shed and its use, or the use of the lumber was mooted by a director. He suggested that the Government might sell it at a very reasonable price, in view of the purpose to which it would be put, and that it could be taken to the grounds in sections. The Building committee was instructed to look over the building to discuss its suitability for any purpose of the fair and, if deemed advisable, to take up the matter of purchase. One member of this committee threw cold water on the scheme by saying that the building would not be worth the trouble of moving it to the grounds, because of the condition of the lumber, but it will be considered.

The Building committee was in-

(Turn to Page 2, Please)

HEALY DENIES CHARGES MADE BEFORE PROBE

Ordered Cooper From Office, Refusing To Join Business, He Says.

TAKES UP STATEMENTS.

Sent Him No Demand For Money—Egan Had No Authority.

HAMILTON, Ont., May 11. Canadian Press. — An absolute denial of statements made by James Cooper during the Windsor sittings of the Royal Customs Commission was made from the witness stand here to-day, by A. F. Healy, former Liberal member for North Essex.

While denying positively that he had demanded money from Mr. Cooper ,or that he knew or had anything to do with the alleged "rat fund," Mr. Healy declared that Mr. Cooper had tried to bring him into his large liquor operations.

"I told him I was not interested, and finally I requested him to leave my office, and not come back," said Mr. Healy.

Mr. Healy took up the statements which he said Mr. Cooper had made, one by one. He referred to them as "charges."

Too Busy After "lections.

"In the first place," he said, "that within a week after my election I sent him to W. M. Egan for the purpose of extracting money from him. This is absolutely untrue. I was much too busy after my election to bother with Mr. Cooper."

In the second place, said Mr. Healy, Mr. Cooper charged that he had been sent to see John O'Gorman, referred to as "the big fellow," who also demanded money from him.

"Again ,this is absolutely untrue," said Mr. Healy. "I never sent him to see O'Gorman. Immediately after my election I was engaged in preparing to go to Ottawa."

"The third charge was that I forced Cooper to send his whiskey to Montreal at an extra cost of $1000 a car. This is also absolutely untrue. I know nothing about methods for handling whiskey."

No Power in U. S.

"The fourth charge that Mr. Cooper makes is that I had him indicted in the United States. I didn't even know he was under indictment in the United States and I can assure the commission that I have no power to have him indicted there."

"Mr. Egan at no time had the right to ask for money in the name of the Liberal party ,or in my name," declared Mr. Healy. "If he collected money it was not a political fund in any sense, was not gathered with my authority, and was was not for the Liberal party."

"I never met Mr. Cooper. I never had an appointment with him, I never made any proposition to him, and his statements about the interview were absolutely untrue," declared John O'Gorman, mentioned by Mr. Cooper as "the big fellow" in his "rat fund" testimony. Mr. O'Gorman was on the stand for only a minute.

JAPAN DEMANDS EVACUATION.

LONDON, May 11.—(United Press.)—Japan to-day peremptorily demanded that Chinese authorities at Nanking evacuate the Japanese consulate there, an Exchange Telegraph dispatch said.

The consulate have been occupied by native soldiers since the Nanking riots. The Japanese demand was not an ultimatum, the dispatch said, adding that the Chinese were expected to comply.

MANY ATTRACTIONS SHOWN AT BOYS' CIRCUS HELD IN BROCK

Performance Has All Features Of Regular Travelling Caravan.

GYMNASTIC WORK.

Dick Bates Leads the Runners in Race For Silver Cup.

The mammoth circus of the boys of Peterborough opened last night with a perfection that astounded every patron of the show. Running on the scale of a Barnum and Bailey circus the performance opened with a grand march led by the ringmaster in his riding breeches and long threatening whip that cracked over the heads of the clowns as they went through their different little "stunts" of amusing the vast audience that packed the Arena almost to capacity.

Led by the Salvation Army band all the performers marched past and made their debut before entering the two large rings that occupied a large portion of the rink. Young athletes in gym attire, led by a negro kazoo band combined with grotesque looking "wild" animals and painted clowns all added to make the circus that the Y.M.C.A. instructors and other men have worked so hard for, a success.

Just as in the large circuses, white-coated men and boys were selling their wares which constitued, peanuts, chocolate bars, ice cream, etc., but all the proceeds from this was for charity aid.

Smart drills in both rings by the Y.M.C.A. boys and the scouts in the Salvation Army were given, and received much applause for they showed hard work on both the part of the director and that of the boys themselves.

A dance was then given by the "elephants" of the circus, to the merry airs from the kazoo band, which caused much laughter from the audience as they watched these "beasts" go through their little performance.

Clown Sketch

A humorous sketch put on by Ted Graham, Earl Welbourne, Ted Bradshaw and Ron. Fleming, the clowns were loudly applauded for their orig-

(Turn to Page 10, Please)

Goldfish have been known to jump out of their tanks and become frozen, but when replaced in their tanks several hours later, they seemed none the worse.

United States Annexes Another Seaplane Mark

WASHINGTON, May 11 (United Press).—Lieut. Carlton C. Champion, naval flier, has established a new seaplane world altitude record of 33,455 feet, the Navy Department announced yesterday.

Champion climbed to the new height at Hampton Roads, Va., May 5, flying a Wright Apache single-seat flight seaplane. The previous seaplane record of 30,479 feet was made by a French naval officer, Lieut. Demougeot, last March 28.

It was the fifth air record annexed by the United States in the last few weeks. Champion is from Savannah, Ga.

CAR KILLS BOY AT BELLEVILLE

Eight Year Old Lad Stopped To Pick Up Book on Street.

INQUEST ORDERED.

BELLEVILLE, Ont., May 11.—Ralph Demille ,an eight year old scholar, on his way home from Cannington school, was struck by a motor car driven by a man named McCabe yesterday afternoon and almost immediately killed. One of his companions, Ross Downey, was also struck and cut about the face and arm. Demille died after being carried to a nearby house.

One of the scholars had dropped a book and several stopped to pick it up when McCabe's car came upon them from behind a wagon. The driver declared he did not see the lad until too late. An inquest has been opened by Dr. Boyce of this city.

GRAY DESIRES TO SEE WOMAN BEFORE DEATH

Beseeches State Officials To Let Him Say Good-bye.

SENTENCE ON MONDAY.

Two Will Likely Be Kept Separate—Gray Seems

NEW YORK, May 11 (Canadian Press).—Henry Judd Gray would like to bid farewell to his former sweetheart, Mrs. Ruth Snyder, before they both die in the electric chair for the murder of her husband. Their counsel are preparing an appeal.

Twice since his conviction on Monday, Gray, whose story of the tragedy as told from the witness stand directly involved Mrs. Snyder and contradicted her plea of innocence, has expressed a desire to jail attendants to be permitted to see his former mistress.

"I didn't want to hurt her," Gray told an under sheriff, "and the least you can do is to let me see her and say goodbye."

"The State's doing what it wanted with her and me. I don't want her to suffer. I'm sorry the verdict went so hard against her. I just couldn't do anything else. I told the truth."

It is considered extremely unlikely, however, that Gray's wish will be granted. He and Mrs. Snyder will see each other in court on Monday when they appear for sentence. After that, they will be conveyed in separate automobiles to Sing Sing, where there will be no opportunity for communication. Gray is reported as apparently unconcerned by the prospect of death, but Mrs. Snyder is said to be suffering from extreme nervousness.

NAMES ADDED TO STORM ROLL

Death List in Central U. S. Increases as Workers Clear Debris.

HAS REACHED 228.

KANSAS CITY., May 11. Canadian Press. — Prospects of a steadily increasing death list in the huge checker board scooped out of the middle west by a series of tornadoes and storms in which at least 228 persons perished, and nearly a thousand were injured, to-day added to the trials of the relief workers.

The debris of the razed communities in Missouri and Kansas yielded more bodies, and several of the injured have died in hospitals.

SEARCH FOR MISSING AVIATORS EXTENDS FROM COAST TO COAST WITH MANY SHIPS TAKING PART

Canadian, United States, and French Vessels Assist in Hunt.

PATROL LITTLE BAYS.

Liners Ordered To Cross Ocean Along Route Taken By Fliers.

NEW YORK, May 11 (Canadian Press).—Through the combined efforts of the Canadian Government, President Coolidge, the United States Navy Department, French officials, and the sailing masters of ocean passenger vessels, a hunt extending from the North American coast to the French coast went on to-day for Captains Nungesser and Coli, missing French aviators.

Fresh instructions were issued by the Canadian Government to radio stations, coastguard stations, and patrol vessels along the Atlantic to search for the French trans-Atlantic fliers.

The old adage that "no news is good news" was reversed as naval and coastguard vessels, after a twenty-four hour intensive search from Boston to Newfoundland, failed to send word of any trace being found of the fliers. Overnight there was an ominous silence as radio operators at the Boston Navy Yard listened for some message from the navy tugs Wandank and Mohave, which sped north on their quest yesterday morning.

Wide Sweep Covered.

Reports received from the tugs during the day yesterday indicated that they were covering a wide sweep of the North Atlantic. The Wandank was making its hunt well off shore, while the Mohave was keeping close to the coast on the chance that the "White Bird" might have come down in some isolated inlet.

Although seaplanes at Boston were in readiness to aid in the continued search to-day, flying conditions were so bad that there was little prospect that any of them would attempt to go up. Shore points and radio stations in Nova Scotia, Miquelon, and Newfoundland were on the alert for any sign of the missing fliers. All shipping equipped with radio was notified to send instant word in case they were located.

All France Is Anxious.

PARIS, May 11 (Canadian Press).—The mystery surrounding the fate of Captains Nungesser and Coli in their trans-ocean flight venture and of Captain Saint Roman and his flight companion, Commander Mouneyres, is binding all Frenchmen in the common bond of anxiety. Anxiety for Nungesser and Coli is tempered by strong hope that news of their safety will be forthcoming, but general opinion here to-day was there was little justification for optimism in the case of Saint Roman and Mouneyres, of whom nothing has been heard since they left the coast of West Africa last Thursday in an

(Turn to Page 12, Please)

Aircraft Agreement With U. S. Is Extended

WASHINGTON, May 11—The agreement of 1922 between the United States and Canada governing aircraft flights across the border was extended by exchange of notes yesterday until Oct. 31, and made reciprocal. Previously it applied only to American aircraft entering Canada.

The agreement, which was due to expire May 19, now provides that Americans or Canadians who contemplate flying into the other country notify that Government of their intent, giving date of the proposed flight, owner's name and address, pilot's name and qualifications, type of machine, route, duration of proposed flight, and the purpose for which being undertaken. All such aircraft must be licensed.

NORTHERNERS DISSATISFIED

Chinese Leaders Dispute Statements Made in House By Chamberlain.

NOBODY PUNISHED.

LONDON, May 11 (Canadian Press).—Chang Tso-Lin and other Northern Chinese leaders are reported by Reuter's Peking correspondent to be very dissatisfied with the statement on the Chinese situation made in the House of Commons on Monday by the Foreign Secretary, Sir Austen Chamberlain.

The Chinese characterize as misleading his assertions that the Communist offenders have been punished. No important offender who intentionally committed outrages against foreigners has been effectively punished either by General Chiang Kai-Shek or his newly-formed Nationalist Government at Nanking, they say.

CROWDS WATCH CIRCUS PARADE

Memories Of Old Circus Days Brought Back By Procession.

CADETS TAKE PART.

"Hold your horses, the elephants are coming!" To the tune of real circus music the boys of Peterborough paraded along the main streets of the city at 7.00 last night. Memories of the "good old circus days" were brought back to the throngs of people that crowded the streets to see the parade pass by on the way to the "big top" in the Brock Street Rink.

Following the police car that marshalled the parade came a hack driven by a span of horses that one would read about in the fairy book of Cinderella. In the hack rode His Worship, the Boy-Mayor of Peterborough, Gordon Richardson, and his City Clerk.

Immediately after came the Junior band of the Salvation Army, which provided the music that gave the Collegiate Cadets a snappy gait as they swung down the street dressed in martial uniform. Then came five hundred and thirty-four school boys who lived up to the tradition of being "happy school boys," for last night will be a memorable event in their lives. Each school carried its own banner, and the following schools were represented: Prince of Wales, St. Peter's, King Edward, Central, Queen Mary, Queen Alexandra, King George, Sacred Heart, May's School, and the Immaculate Conception.

The Salvation Army Senior Band followed the school boys while a number of cars were also included in this part of the parade.

And then came the animals! Yes,

(Turn to Page 10)

Port Arthur After Liquor Law Fines

PORT ARTHUR, May 11. — Application will be made to the city council by the police commission to have bylaw drawn up creating all members of the police force enforcement officers under the new Ontario liquor-control act. Without this bylaw any fines so collected would go to the Ontario government, and with the bylaw in force fines would go to the treasury of the city.

TO-DAY'S EXAMINER

Local
Peterborough Militia units among best in Canada. Page 8.
Boys' Week Circus opens with big crowd. Page 1.
Inspiring talk at W.M.S. Convention last night. Page 4.
Today's session of W.M.S. Conference. Page 9.
Campbellford resents formation of Turf Club here. Page 3.
Peterborough Fair Board discusses new buildings. Page 1.
Canada
Camouflaging of beers cars is further probed. Page 2.
No date yet fixed for opening liquor stores. Page 12.
Baby taken from carriage outside Toronto store. Page 5.
Foreign
Search for missing French fliers is continued. Page 1.
Editorial, Page 4
They Called Him "Good Roads."
Blazing the Trail.
The Hobby Show.
A Real Sportsman.
Sport
Softball Association opens schedule on Saturday. Page 10.
Welcome given Cobb at Detroit. Page 10.
Financial, Page
Wheat lower, with better weather conditions.
Toronto opens listlessly, but brightens up.
Standard Exchange quiet, with gains and losses even.
Upward move slow in spite of speculators.
Women's Interests, Page 9
Fashions. Social News; Horoscope
Features
Your Health. Page 4.
Want Ads., Page 11
The Market Place of the Community.

To-Morrow

Sun rises 4.57; sets 19.32. Moon rises 15.38; sets 3.31.

HOPE HELD LOST OCEAN ACES MAY BE SAVED BY SOME SHIP FATE STILL REMAINS UNKNOWN

Messages Sent Asking Steamships To Hunt For Aviators.

SCOURING COAST.

Havas News Agency Deny Publishing Reports Aces Had Landed.

NEW YORK, May 11 (Associated Press).—Hope for the rescue of the French aviators, Captains Nungesser and Coli, appears to hang by the tenuous thread that they may have been picked up at sea by Newfoundland fishermen or by a small coasting vessel off Ireland.

Overdue a full day here on their aeroplane flight from Paris, the fate of the French war aces has become a mystery of the sea. Wireless stations from New York to Labrador sputtered messages yesterday in all directions asking steamships in their courses to hunt for the aviators. But none reported sighting the "White Bird" which hopped off so bravely from Le Bourget field with the "skull and crossbones" and "death head" marked on the white fusilage as if to defy the elements.

The Canadian, French and United States Governments, instituting searches for the missing men yesterday, appeared balked in their early efforts to locate the plane. The "White Bird" has not been sighted since she was seen flying north-west at Carrag Island, Kerry and Kilrush, County Clair, Ireland, at 11 o'clock Sunday morning, so that the aviators may have been forced down anywhere along the remaining 3,200 miles of the water course.

Under orders of the Canadian Government, wireless stations, patrol boats and lighthouse keepers all along the shores of the Maritime Provinces are trying to find the airmen and to render them aid. The Canadian marine department announced yesterday afternoon that it was without advice on the French fliers from any source.

Require Forty Ships.

Navy Department officials at Washington figured that it would require forty ships to comb a lane two hundred miles wide across the Atlantic, a difficult task, as the searchers could only work in daylight and clear weather. The United States naval tugs Wandak and Mohave put out from Boston yesterday to search the trail between Cape Cod and Sable Island off Nova Scotia. The Government at Washington, in response to a request of the French Republic for aid in looking for the fliers, set about making organized plans to locate the aero plane. The navy and coastguard are making preliminary searches while the United States Shipping Board has despatched wireless orders to all its ships in trans-Atlantic service to keep a sharp lookout.

Would Remain Afloat.

Nungesser stoutly maintained before the start that if the 'White Bird' was forced down it would remain afloat indefinitely. With lightened oil tanks, the plants, its fuselage built of wood, might endure for some time unless buffeted by stormy seas. Whether Nungesser, with his limbs braced by metal because of injuries sustained in his air duels in the war, could long withstand the hammering of the waves before aid arrived is gravely doubted.

A representative of the United States Embassy yesterday visited the French Foreign Office regarding feeling shown against Americans and the circulation of rumors that American weather reports had resulted in misleading the French aviators. The French officials said that measures would be taken to stop the circulation of these rumors.

Seen No Trace

HALIFAX, N.S., May 11 (Canadian Press).—"No trace of the French fliers," was the report Commander Molloy of the United States coast guard cutter Tampa, which arrived in Halifax last night on her fortnightly relief from patrolling the steamer lanes of the North Atlantic, after conducting a search from Cape Race to 150 miles northeast of Sable Island, for the missing aviators, Nungesser and Coli, who set out from France Sunday morning on a non stop flight to New York. Commander Molloy said that a constant watch was kept for the fliers from the time they were advised by wireless that the flight had started, but had seen or heard nothing. Sunday night there was a snow storm on the Grand Banks, and since the flight was started a dense fog had prevailed in that vicinity, he reported. The Tampa was relieved by the Modoc, which is also keeping a lookout among schooners and smaller steamers and on the seas for news of the missing fliers.

Deny Reports

PARIS, May 11 (Canadian Press).—The Havas agency announced yesterday with reference to the erroneous reports published in France of the arrival of the Nungesser trans-Atlantic plane in New York, that it had received no cable or wireless dispatches containing such information and had published no reports to that effect. Havas is the leading French news bureau.

Will Not Start On Flight Till French Fliers Found

WASHINGTON, May 11 (A.P.).—Myron T. Herrick, United States Ambassador to France, yesterday cables the State Department that any attempt by United States aviators to make a trans-Atlantic flight while the fate of Captains Nungesser and Coli still is in doubt "might be misunderstood and misinterpreted."

This was made known early last night by the State Department in the following statement:

"The American Ambassador to France, the Hon. Myron T. Herrick, has cabled the State Department that the French are deeply moved and anxious over the lack of news of the missing aviators. Out of regard for their present state of anxiety, he feels that the take-off of a trans Atlantic flight from the United States at this time when the fate of the French aviators is still in doubt might be misunderstood and misinterpreted."

DEFECTIVE EYESIGHT.

Is responsible for many of the ills of humanity. It reduces efficiency. Eyes that are overtaxed retaliate — they cause headaches. Your eyesight is your most precious gift— protect it and it will protect you. See W. H. Lacey, Optometrist, 410 George St. For evening appointment, 'Phone 1160, 1084-J.

LYRICS OF LIFE

By Douglas Malloch

MORE THAN ALL ELSE

Beauty is what this old world needs,
More than all else. Some think it's money,
But I keep right on planting seeds
And try to make one corner sunny.
Some say it's know edge, but the book
That I keep reading has no pages,
And yet within it I may look
And find the wisdom of the ages,
A kinder wisdom than the sage's.

Beauty is what the world requires
More than all else. It has more quiet
When sorrow grieves, when labor tires,
Than all your shouting, all your riot.
And so I keep on making songs
While other men are making isms,
And look at all my hurts and wrongs
Through beauty's gay and glittering prisms,
Not much concerned with creeds or schisms.

Beauty is what this old world hath,
More than all else. Some think htat duty
Makes life a hard and narrow path;
'Tis not to him who sees its beauty.
So let us keep on finding flowers
Among the furrows, songs in stitches.
Some beauty in some task of ours,
Behind a desk, or down in ditches;
More than all else, there are our riches.
(Copyright, 1927, Douglas Malloch.)

Plane Would Float 'Indefinitely," Nungesser said; Told Relatives Not To Worry For Two Or Three Days

NEW YORK, May 11—Before Captain Nungesser left Le Bourget airdrome he expressed the belief that his plane would be able to stay afloat "indefinitely" if it were forced down in the water. He did not fear that contingency, he said, because he and Captain Coli had prepared for it as carefully as possible.

Despite the size of the plane and the weight of the engine, there was great buoyancy in the huge gasoline tank amidships, and it is probable that the French pilots had a dump valve instilled in the bottom of it so that the gasoline might be drained off quickly if they were confronted with the necessity of landing on the water. Such valves have been installed in the Bellanca plane and in the plane Commander Byrd may fly across the Atlantic. Commander Noel had one in his ill-fated plane.

There is a good deal of buoyancy in the Frenchmen's plane itself. The fuselage is built of wood, and the framework of the wings is wood. The "doped" canvas of the fuselage had been put on in such a way as to be watertight, although a forced landing might easily split this fabric to pieces. The wooden framework also would hardly stand a severe battering by the sea without breaking apart after a few hours. But so long as it remained about the tank it would serve to keep the fliers on the surface.

They had also prepared for this emergency in other ways. They carried a filter to take the salt out of the ocean water, some food and lifebuoys to which they could cling. Planes have been known to land on the water and stay afloat for some time, but if there is a rough sea they are usually poor places of refuge.

However, Nungesser and Coli warned their friends and relatives according to The Associated Press, not to worry about them if they were not heard from for two or three days. They apparently felt that they could stay afloat until picked up by some vessel.

LOCK MASTERS GIVEN SUPPLIES

Department Boat "J. B. McColl" Passes Down Trent River.

FIRST BOAT THIS YEAR.

CAMPBELLFORD, May 11—Local lock-masters had their first job of the season on Tuesday afternoon when the government tug, the J. B. McColl, passed through Campbellford on her way to Trenton. This is the first trip of the season, the boat going through for distribution of supplies to the various locks on the route

Mr. and Mrs. A. C. Blakely of Tweed, and Mr. and Mrs. J. H. Blakely of Thomasburg spent Sunday with Mr. and Mrs. Thomas H. Slush.

Rev. N. Clarke Wallace was in Lindsay attending a deanery meeting there.

MARMORA NEWS.

MARMORA, May 10.—Mr. E. N. Grant of Trinity College, Toronto, is taking services in the parish of Rawdon until the end of June.

Mrs. Ernest Narrie of Mishawaka, Indiana, and her brother, Mr. James Lowery, of Milford, Ont., spent Thursday and Friday with Mr. and Mrs. William Narrie.

Mr. and Mrs. T. Gray and Mr. and Mrs. B. Davidson visited Oshawa on Friday.

Mr. and Mrs. J. Gordenier and Mr. and Mrs. D. McInroy visited Belleville on Saturday evening.

Messrs. W. R. Reynolds, A. Kennedy and E. Hewitt represented Deloro at the annual safety convention of the Industrial Accidents Associations held in Toronto May 9th and 10th.

Mrs. Harry Bird and daughters, Olive and Viola, of Trenton, were Sunday visitors at Dr. Lumsden's home.

WARM RECEPTION.

MARTIN'S FERRY, O., May 10. — When Fred Latham came home with his bride after the wedding ceremony, neighborhood children gathered about the house and began a loud and discordant serenade. Latham, smiling, appeared at a window, tossed a shower of pennies among the noisemakers. The shrieks became louder than ever, for the pennies were red hot. Haled into court by irate mothers, the bridegroom paid a fine of 1,000 pennies.

NEWFOUNDLAND SESSION BEGINS

Premier Monroe Has Eighteen Supporters—Opposition Numbers Seventeen.

ST. JOHN'S, Nfld., May 11. Canadian Press. — The Newfoundland Legislature opened to-day with Premier Monroe having 18 supporters to the opposition's 17 members.

Prospects of the administration surviving are being freely discussed.

TROUBLE SIGNS FOR THOSE PAST 40

Bladder Weakness, Nervousness, Headaches, Frequent, Painful, Scanty Urination, Getting-up-Nights

The embarrassing annoyance and genuine misery of Bladder Weakness, often brings "discomforts of old age" to those who really ought to be in the very prime of life.

Countless thousands, perhaps seven out of ten, of folks near middle life are pitiful victims of Headaches, Nervousness, Pains in back and down through groins, frequent but scanty and painful urination—Getting-up-nights.

While serious if neglected—it is ordinarily a simple matter to relieve these troubles by the pleasant home use of Dr. Southworth's URATABS, which have been victorious in thousands of cases, after other treatments have failed.

No matter how serious or of how long standing your condition may be, you can quickly prove the value of URATABS without risk of cost—for any good druggist will supply you on an absolute guarantee of satisfaction or money back. If URATABS brings you quick and certian comfort, you will be greatly pleased. If they do not fully satisfy, their use will cost you nothing. Try URATABS today, and see what a difference they make.

A bureau for dispensing free medical advice to those contemplating matrimony has been established as part of a municipal clinic in Berlin.

THE LAKEFIELD PAVILION WILL BE OPEN EVERY THURSDAY. McDONALD'S FOUR-PIECE ORCHESTRA. 1d-101-1227

THE GRADUATION EXERCISES OF THE NICHOLLS HOSPITAL TRAINING SCHOOL FOR NURSES WILL BE HELD IN TRINITY CHURCH, ON MONDAY EVENING NEXT, MAY 16TH, AT 8 O'CLOCK. AN INTERESTING PROGRAMME HAS BEEN ARRANGED AND THE CITIZENS ARE CORDIALLY INVITED TO BE PRESENT. NO CHARGE FOR ADMISSION. 5d, 116, 1230

PROBE FURTHER CAMOUFLAGING OF BEER CARS

Movements of Car, Numbered 568,348 Outlined Before Customs Board.

AS "SCRAP TIRES."

Shipped Under Various Names In Order To Get Past Border.

HAMILTON, Ont., May 11. Canadian Press. — The process of camouflaging beer laden freight cars in an effort to get their contents into the United States, was developed further for the benefit of the Royal Customs Commission here yesterday. Cars of "contractors' equipment," of "scrap leather" and of "automobile tires" proved according to evidence to contain large quantities of Canadian ale. One shipment of scrap automobile tires turned out to be 38,000 bottles of Canadian ale packed in barrels and screened with old tires at the doors of the car and scattered over the containers.

The history of this car was particularly interesting because of its mysterious movements. Its number was 569,348, and the shipping bill produced by William D. Thompson, in charge of billing for the Grand River Railway Company at Waterloo, showed that it was billed from Mason Anderson of Waterloo, to Frank Brothers, Kitchener. It was supposedly a car of "scrap tires." This was on March 2 of the present year.

Then in some mysterious way, car 569,348 turned up at Mimico, Ont, according to John Hope, Inspector of Investigations for the Canadian National Railways.

"How did the car get to Mimico?" asked R. L. Calder, K.C.

Mr. Hope replied that the records showed that it was shipped from Kitchener by Frank Brothers consigned to J. Bernstein.

"What was the next movement?" asked counsel.

"Between 11 and 12 on March 3rd a man giving his name as J. Bernstein signed for the car and ordered it placed on the Goodyear track so that he could put in more tires," was the reply.

Shipped to Chicago.

Later, he said, someone brought in bills, purporting to be signed by the Goodyear Tire Company shipping the car to Brown, Lane & Co., Chicago.

"I looked into the matter and the Goodyear Tire Company disclaim any knowledge of the customs papers or the waybills," Mr. Hope told the commission. "The car was seized at Port Huron, Mich., on its way into the United States."

The story of car 569,346 was then taken up by David C. McElroy, inspector of the United States customs at Port Huron. He was present when the seizure was made.

"What attracted your attention to this car?" Mr. Calder asked him.

"The billing from a large company to a small company," replied Mr. McElroy. The car was opened and the 270 barrels containing bottled beer were discovered.

"Have you a record of the labels on the bottles?" asked counsel.

"No."

"How was the rubber placed?"

"Packed in the doorway and over the tops of the barrels."

"Would it have deceived you if you

(Turn to Page 6, Please)

Spring Time is CELERY KING Time

Brew a cup of this fine old vegetable tonic. It is all the spring medicine you need. It drives out winter's poisons, improves the appetite and makes you feel better right away. CELERY KING is good for the whole family. At druggists, 30c & 60c.

The world's most powerful lighthouse it at Dijon, France. It throws two 1,000,000 candlepower beams, the lenses being 18 feet across.

Hospital Drugs Stolen; "Blanks" Substituted

FLINT, Mich., May 11. — The theft of narcotics intended for use in treating patients about to undergo serious operations and the substitution of "blanks" went on at the Hurley Hospital for a considerable time and finally resulted in a woman employee leaving, an investigation under way yesterday is said to have shown. The facts were brought to light by Frank D. King, named last week as superintendent.

The young woman is said to have confessed that she had been using the drug and making the substitutions.

Discovery of the thefts was made after it was found the "anaesthetics" were not having the desired effect on patients.

HUSKY'S MERIT IS BEST PROVED IN LOCAL HOMES

All Members of the Family Use This Great Remedy With Fine Results.

The merit of Husky, the reconstructive tonic and premier preparation for the relief of stomach, liver, kidney and bowel ailments, is best known in the homes of this city where in many instances it has been used with splendid results by every member of the family. Mothers and fathers have found it fine and they give it to their children because they know Husky is compounded from pure vegetable juices and contains no harmful drugs. Husky is popular in the home because it has proven to be of surpassing value in relieving stomach, liver, kidney and bowel ailments and such accompanying ills as headaches, dizzy spells, indigestion, gas and sour stomach, constipation, catarrhal affections, rheumatic pains, nervousness, unsound sleep and weak, run down feelings.

Interesting Case Cited.

An interesting case which proves the merit of Husky is that of Mrs. Edith Parfrey, 127 Kenwood Ave., Toronto, who tells of her experience with Husky as follows: "For six months I suffered badly from stomach trouble. My appetite dwindled away and the little food I did eat would not digest well. It seemed that gas would form on my stomach

MRS. EDITH PARFREY

almost every meal and then I would have a badly bloated feeling. I suffered severe pains in my back and my kidneys were in a weakened condition. My nerves were badly run down and I was restless and could not sleep well at night.

"I am taking the Husky treatment, and, thanks to this splendid remedy, my former ailments are being relieved. The stomach trouble is relieved, my appetite has returned and I can eat heartily without suffering from indigestion, gas or bloated feeling. The pains no longer appear in my back and my kidneys are acting normally. My nerves are stronger and I can sleep sound and restfully. I am gaining in health and strength each day. I am certain Husky will help others. It has been a blessing to me."

At Good Drug Stores.

Every person in this city suffering in any way Husky is recommended to relieve, is urged to give the Husky treatment a trial. Husky can be obtained at good drug stores everywhere and when taken regularly and over a reasonable length of time it will help you just as it is helping thousands of others.

"CHAMP" IS DEFEATED.

VANDALIA, Mo., May 10. — This city will not have a dictator D. H. Boatman was almost everything but mayor, and sought that office too. But the voters decided that the offices of city marshal, city collector and constable were enough, so they defeated him in the mayoralty race.

Going to Bake tomorrow?

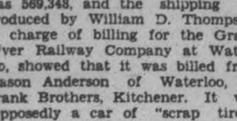

The flour is the all important requisite. Try Purity — the "successful flour." It means a day of real interest for you at the bake board, and your family will praise your success.

PURITY FLOUR

Send 30 cents, stamps or silver, for the Purity Flour Cook Book containing 700 tested recipes. 2613

WESTERN CANADA FLOUR MILLS CO. LIMITED. Toronto, Montreal, Ottawa, Saint John.

J. E. ADAMS & SON, Distributors, Peterborough

TORNADO DEATH TOLL SWELLS IN SWEEP OVER MIDDLE WEST

Reported 233 Killed, With Probably Over Thousand Persons Injured.

SERIES OF STORMS.

Several Communities Hard Hit When Elements Strike at Missouri.

KANSAS CITY, May 11.—(A.P.)—Scourged by tornadoes, torrential storms and blizzards over a three day period, the middle west counted its dead at 233 late yesterday with probably a thousand persons injured, hundreds homeless and property damage in the millions.

In eight states from the Rocky Mountain region to the east and south-eastward, the fury of the weather brought death and suffering.

First destruction was wrought in Kansas where a twister roared in from the southwest Saturday night. There followed on Monday tornadoes that lashed Texas, Missouri, Arkansas, Louisiana and Illinois, flattening farm houses and buildings in rural sections and laying towns and villages in waste.

Twice the elements struck at Missouri early Monday in a dozen communities in the central part of the state and late in the day at Poplar Bluff in the south-eastern section. The known dead at Poplar Bluff stood at 74 with scores injured and the heart of the city devastated. Ten persons were killed in central Missouri, three by high wind at St. Louis and two by twisters near Springfield, making a total of 89 deaths in the state,

Cuts Swath.

Arkansas was swept from the southern section to the north-eastern counties by a series of twisters late Monday. Latest reports placed the dead at 79 and the injured at more than three hundred.

The death list in Texas, where tornadoes struck at two points, reached 35 yesterday when two died of injuries.

First report of casualties in Louisiana came yesterday when word was received that three negroes were killed and several persons injured by a heavy kind and rain storm that struck near Clarence, La., Monday.

Blizzard conditions in Wyoming resulted in three persons freezing to death. Two boys, Glen Holder and George Holmes, marooned a day and most of two nights in their motor car which was stalled in snow drifts, were rescued yesterday. They owe their lives to their faithful dog, which kept them from dropping into the slumber that procedes death by freezing.

The latest table of statistics in the storm stricken area follows:

State	Dead	Injured
Arkansas	79	350
Illinois	13	35
Iowa	1	—
Kansas	10	40
Louisiana—		
Missouri	89	300
Texas	35	100
Wyoming	3	—
Totals	233	825

SEEDING DELAYED

Unfavorable Weather Having a Marked Effect on Western Farmer.

REGINA, Sask., May 11, (Canadian Press).—The continued unfavorable weather is having a marked effect on seeding in the province. Reports from all parts, telegraphed to Regina, indicate that, generally speaking, seeding is below the average of other years.

Another feature of the reports is that the wheat acreage will be decreased throughout Saskatchewan, but a corresponding increase in coarse grain acreage will make up for the loss in wheat.

SOVIET ANSWERS BALFOUR CLAIMS

English and Russian Delegates Have Tilt at Economic Conference.

—A tilt between the English delegate, Sir Arthur Balfour, noted industrialist, and the Russian Soviet delegate, Valerian Obolenski, was a feature at the session of the international economic conference Monday. Sir Arthur emphasized the difficulty of extending credits to Russia, whose state monopolistic system, he said, did not inspire confidence.

M. Obolenski retorted that the Soviet was not asking England to abolish the capitalistic system. The Russians were convinced that they would be able in the long run to restore the country without foreign credits, but the goal could be attained quicker with them.

He declared that trade between Russia and the United States now was greater than before the war, Russia's "monopolistic policy" having proved workable.

CLIMAX IN FIGHT OVER UNION BILL

All-Night Sitting in British House Expected on Thursday.

MANY AMENDMENTS

LONDON, May 11.—In all probability there will be an all-night sitting of Parliament next Thursday, when the battle over the government's Trades Union Bill will reach its climax, the Government being unwilling to apply forcible closure to the debate so long as Labor refrains from merely wasting time.

Many amendments are down for discussion. The die-hard Tories want to make the bill stronger so as practically to eliminate the possibility of all strikes in Britain's essential industries; the Liberals are seeking to soften and restrict its powers, while the Labor amendments are designed to wreck it entirely.

"Don't amend—just end," is Labor's slogan now being preached all over the country.

She Wishes She Had Used Them Years Ago

What Mrs. B. C. Lewis Says of Dodd's Kidney Pills.

Nova Scotian Lady Sends Message of Cheer to Thousands of Canadian Women Who Carry a Load of Pain and Weariness Through Their Daily Work.

DANVERS, N.S., May 10—(Special) "I have been taking Dodd's Kidney Pills for some time and find them a very excellent kidney medicine," writes Mrs. Lewis, who resides at this place.

"I could not do without them and wish I had taken them years ago. They would have saved me lots of terrible suffering. I also take Diamond Dinner Pills and can highly recommend them to anyone."

It is your blood that builds up the tissues of your body, giving health and vitality to every part so you can readily see the great importance of keeping it pure. Dodd's Kidney Pills purify your blood in a safe and sure way, and bring you complete and lasting relief.

Don't dealy. Buy a box of Dodd's Kidney Pills at once and achieve good health like thousands of other people have done.

STERLING EXCHANGE

MONTREAL, Que., May 11 (Canadian Press) — Sterling exchange rates were quoted here yesterday as follows:

Demand—$4.85 5-16.
Cables—$4.85 3-4.

NEW BUILDING.

(Continued from page 1)

structed to inspect the rafters of the western section of the grand stand and if necessary to have an engineer look them over. This arose from a suggestion by W. R. Breyfogle that when the canopy is being put on the wooden beams should be replaced with steel. This was combatted by R. H. Turner who explained that the weight of the canopy would rest entirely on its own pillars and not on the beams, and asserted that the stand, constructed only two or three years ago, would last for years to come and support any crowd that might assemble there.

Proofs of the prize lists are in the hands of the various committees and as soon as they are returned the lists will be printed and distributed.

The finest thing in the world to keep your stomach in tip-top shape is 15 to 30 drops of Seigel's Syrup in a glass of water. Any drug store.

OLD MASTERS

On a starred night Prince Lucifer uprose.
Tired of his dark dominion swung the fiend
Above the rolling ball in cloud part screened,
Where sinners hugged their spectre of repose
Poor prey to his hot fit of pride were those.
And now upon his western wing he leaned,
Now his huge bulk o'er Afric's sands careened,
Now the black planet shadowed Arctic snows.
Soaring through wider zones that pricked his scars
With memory of the old revolt from Awe,
He reached a middle height, and at the stars,
Which are the brain of Heaven, he looked and sank.
Around the ancient track marched, rank on rank,
The army of unalterable law.
—George Meredith: Lucifer in Starlight.

BRINGING UP FATHER — By Geo. McManus

Glorious Hair In 90 Days

Or Money Back

Women who wish to stimulate the growth of their hair should use Van Ess Liquid Scalp Massage. A glorious head of strong vigorous hair surely follows its consistent use, and cheerful one is easy because Van Ess comes fitted with a patent rubber applicator that feeds the medicament directly to the roots of the hair. And the flexible nozzle of the applicator brings a healthy circulation of blood to feed the hair roots. Buy your Van Ess on 90-day treatment plan. Money back if it fails.

McDermid and Jury E. L. Payne McDermid Drug Co. Limited

For Sanitary Homes

There are numerous uses in every household for Gillett's Pure Flake Lye. It costs very little but gives valuable service in cleaning and disinfecting sinks, closets and drains; softening water and making laundry soap; destroying vermin; cleaning dirty floors, greasy pots and pans, etc.; removing old paint, and for scores of other purposes. Avoid inferior substitutes. Ask your grocer for the genuine—

GILLETT'S
PURE FLAKE LYE

LARGE NUMBER

(continued from page 1)

mount about $8 each, with thirteen members giving $111.

New Life Members.

South Dummer, it was reported, had reached almost an ideal condition with regard to membership in the W.M.S., almost every woman member of the church being a member of the society also. Thirty-eight new life members were reported for the year.

Mrs. Irvine, reading the treasurer's report, showed returns from auxiliaries as totalling $13,253.91; from Young Women's Auxiliaries, $374.45, from Circles, $2,366.06, from Bands, $1,073.96, from affiliated groups of the C.G.I.T. societies, $78, returned from the branch, $30, bank interest, $10.17, refund from the Supply Secretary, $10.90 and a donation of $1,000 from two women belonging to the Presbyterial. Disbursements included remittance to the Branch treasurer of $17,800 and also $100 from the Woodville Auxiliary, Presbyterial expenses, $178.45, exchange on checks, $11.41, transfer to the Toronto branch, on account of the Uxbridge District, $24.55, with a balance in the bank of $149, and a total of $18,263.41.

Sources of income were outlined as follows: Annual Members' fees, $837; Life Members' fees, $950; Y.W.A. annual members' fees, $2.25; Y.W.A. Life Members' fees, $25; Circles' Members' fees, $66.50; Circles' Life Members' fees, $40; Band annual Members' fees, $83.20; Band Life Members' fees, $80.00; Baby Bands, $6.38; Associate Helpers', $27.25; Donations, $1262.11; Mite Boxes, $2699.20; Public Meetings, $580.95; Easter Thank-offerings, $4783.75, and other sources, $6281.18.

The Dedicatory prayer, offering this money to God, for the extension of His Kingdom, through the work of the W.M.S., was then offered by Mrs. J. McIntosh, of Fenelon Falls, and an interlude in the session was provided by the vocal solo in excellent voice by Mrs. H. F. Doig, who sang the hymn, "Do Something for Others," with piano accompaniment by Miss Alma Blanchard.

The accompanist for the musical programme of the afternoon, in the hymns sung by the ladies, was Mrs. W. H. Cunningham. The report of the Nominating Committee, for decision this morning, was read by Mrs. H. Irvine, of Lindsay, and was followed by a splendid address, to which a hearty vote of thanks was accorded, given by Miss Effie Jamieson of Toronto, Home Board secretary of the W.M.S.

Words of Jesus.

Miss Jamieson based an exceptionally interesting and inspiring address on the words of Jesus, addressed to His disciples on the occasion of the Last Supper: "Verily, verily, I say unto you, he that believeth in Me, the works that I do shall he do also, and greater works than these shall he do, because I go to the Father." Miss Jamieson then went on to compare the works of Jesus in His lifetime upon the earth with the works, greater in capacity, that might be accomplished and were being accomplished by organizations like the Women's Missionary Society.

Jesus taught by the wayside and upon the mountains and upon the water. The Women's Missionary Society also takes as one of its greatest works the teaching of those to whom the True Word is a mystery, and they open the secrets of life and its sweetness to people like the little African maid who comes into the mission with no thought of personal cleanliness beyond that of a pussy cat in washing its face. Jesus preached His Gospel, and this is done by the society, the whole of the world being its parish. It likewise heals the sick in countless thousands through its many hospitals scattered over India, Korea, China and Africa, and, as He cleansed the lepers, so one of its main works in those lands which are afflicted with this curse is the effort to stem its tide and eventually wipe it out altogether. Jesus said "Suffer the little children to come unto Me," so the society does much for the children in far-away lands and those in Canada also. Jesus raised the daughter of Jairus to life, "but, I ask you, is it less of a miracle to take an outcast girl from an Indian village, or a little Chinese girl from where she has been thrown on the garbage heap outside the city, or a girl from an Africal kraal, with its polygamous existence, and train her until she can stand in a white dress with the degree she has won, in her hand?"

Just as Jesus performed a miracle for the Phoenican woman who came to Him, seeking help for her daughter, so the work of the society includes assistance to the foreign-born people who come to our shores, and the help given to the woman of Samaria by the well was likened by the speaker to the work going on in Quebec, in the French Protestant Schools and Institutes in Montreal, which gave, she said, help to the French-Canadians who sought the true light.

The feeding of the multitude by Jesus was duplicated in the Social Service work of the society, and He also trained His disciples in leadership, as it strives to do. Here the speaker referred to the missionaries, compelled to depart from China, who were enabled, in many instances, to leave their work in the capable hands of Chinese converts.

Miss Jamieson closed with a plea for the text of her address, to be used as a motto by the W.M.S.—"Greater works than these he shall do."

Young People's Work.

The afternoon session concluded with prayer, offered by Mrs. D. W. Walls, of Beaverton, after an interesting period had been given up to enquiries, when various questions were answered by Miss Jamieson.

Supper followed, served in the Sunday school hall downstairs by the Women's Missionary Society of George street church, with Mrs. S. R. Armstrong as convenor. A conference on Young People's Work featured the service, and a very interesting pageant, entitled, "Waiting for a Doctor," and outlining the work in different countries, was presented by the George street Church Mission Band.

THE DOCTOR ORDERED IT

A mother writes:

"At first I used Lifebuoy Soap for Baby, by order of the Doctor .... a prominent specialist .... Now we all use it because we like it."

Lifebuoy, the all-sufficient toilet soap provides a gentle, invisible protection against germs.

"27 GERM DISEASES may be carried by the hands." *Life Extension Institute*

LEVER BROTHERS LIMITED

LIFEBUOY HEALTH SOAP

Purifies and Protects

Lever Brothers Limited Toronto

ACTION OF TURF CLUB RESENTED

Campbellford Fair Directors See Opposition To Their Holiday.

MAY 24TH RACES.

(Special to The Examiner.)

CAMPBELLFORD, May 11.—Directors of the Campbellford Fair Board are rather disappointed at the action of the newly-formed Peterborough Turf Club in arranging for a race meet on May 24th. When the Campbellford Board announced weeks ago that they intended to hold their usual May holiday sports, they did not anticipate any serious opposition in the entire Trent district. And then, almost at the last minute, the Peterborough horsemen step into the ring, upsetting somewhat the hopes and calculations of the local Fair Board.

Two of those who referred to this suddenly developing opposition were Vice-President T. J. Horkins, and the Secretary-Treasurer, J. Nelson Stone. Their grievance compositely was somewhat in this strain: "We expected both people and horses for our day of sports, and it looks as if the Turf Club was breaking in at the last moment. Perhaps they were not all aware of it, but they must have known that we wanted as many as possible of the Peterborough horses to come down for our races. Probably we will get some of them in spite of the Turf Club's program. We certainly hope they will come, for we have good purses and we expect a big crowd from all parts of the district."

Several business men were not quite so diplomatic in their expression of opinions. Said one of them to The Examiner: "It looks like trying to hog things. Peterborough is putting on a big celebration for Dominion Day. Our day has been May 24th, and it would have been neighborly to have let us have it. Peterborough expects thousands from the country and towns in this district for Dominion Day, and evidently they are going to do things on a big scale, but it would have looked better from this distance if they had not grabbed up the May 24 holiday when we had previously announced our own race program for that day."

Celebrate July 1 in Peterboro'

IF you have an established business whose sound progress gives you faith in its future, this Bank will gladly offer every reasonable assistance in furthering its development.

The policy of The Bank of Toronto is to co-operate with ability and energy, to erect the scaffolding which enables you to complete your building; to get behind you with the financial resources that will make your business the big success you see for it.

Long years of co-operation in the development of industries has given the Bank of Toronto that sympathetic insight into business problems which makes it easy for you to present your case, because you know that if it is good the verdict will be favorable.

Talk your problem over with your nearest Bank of Toronto Branch Manager.

THE BANK OF TORONTO

OBITUARY.

DOROTHY FEE.

Death claimed the little eight year old daughter, Dorothy, of Mr. and Mrs. William Fee, on Tuesday, following an illness of short duration from diphtheria. The little girl had visited her cousin a week or so ago, who complained of sore throat and she is supposed to have contracted it. She attended school last week until Thursday, and on Saturday the doctor was called, who was suspicious of the symptoms, and upon diagnosis it was pronounced diphtheria. On Monday her condition was very serious, but on Tuesday morning she showed a change for the better. However, she passed away about noon, much to the sorrow of the whole community.

Besides the sorrowing parents, her two sisters, Irene at home and Mrs. Clarence Laidley of Lindsay, and one brother, Clifford, survive.

The funeral took place on Tuesday afternoon to Emily cemetery, Rev. E. W. Rowland conducting the ceremony.

OMEMEE LADY HURT BY FALL

Mrs. R. Carey Confined to Bed by Bruises and Shock.

BADLY CRIPPLED

OMEMEE, May 11.—Mrs. Redmond Carey, who is badly crippled with rheumatism, is confined to her bed suffering from several bruises and a severe shock which she received last week as the result of a fall, on her bedroom floor. Her daughters, Miss Marion of Tweed, and Mrs. Barrie, and husband of Toronto, and sons, George and Walter of Toronto, spent the week end with her.

SISTER FOLLOWS BROTHER IN DEATH

The One at Campbellford and the Other as Campbellcroft.

(Special Correspondence.)

CAMPBELLFORD, May 11.—Three weeks to the day after the funeral of her brother, Mrs. Elizabeth Stillman died early Tuesday morning at the home of her daughter, Mrs. Robert Bullen, Rear street. Although her health had been declining for five months, death came rather unexpectedly.

Mrs. Stillman was 72 years old and was born in Dorsetshire, England. In her twentieth year she came to Canada and had lived since then in this district, the last thirty-five years in Campbellford. As Elizabeth Thoms she was married to James Stillman who predeceased her ten years ago. She is survived by three daughters, Mrs. C. L. Bland of Cantur, Sask., Mrs. Robert Bullen of town and Mrs. W. C. Findlay, of Portland, Oregon, the two latter daughters having been at her bedside. Other surviving relatives are her sisters: Mrs. Harry Noyes of Peterborough, Mrs. Oliver Baker and Mrs. Robert Marshall, of Belmont, and one brother, Edwin Thoms, of Peterborough. Her other brother, Harry Thoms, was buried at Campbellcroft three weeks ago.

Mrs. Stillman had been a faithful member of the Methodist church and latterly of St. John's United church. The funeral will take place on Thursday at 2.30 p.m. from Mrs. Bullen's home to Mount Pleasant cemetery.

Appetites *are keen*

WHEN the meal opens with Puffed Wheat or Puffed Rice, appetites don't lag. Little palates know these wholesome foods taste good. Little stomachs welcome them.

Such a variation from ordinary foods! Big, whole grains made delicious as nutmeats when puffed to eight times normal size.

A wholesome food • • • for it is the whole grain with bran, mineral salts and all • • • *satisfying*.

Pour whole milk or cream over Puffed Rice or Puffed Wheat and these intriguing grains will coax the child to take its needed milk food.

Quaker PUFFED WHEAT

603

The largest of all sausages is the mortadilla, a favorite food in northern Italy, where it is sold in slices in every provision shop.

The per capita consumption of sugar in the United States during 1924 was 149 pounds. In 1916 it was 79 pounds.

1867 — 1927
DIAMOND JUBILEE SERIES

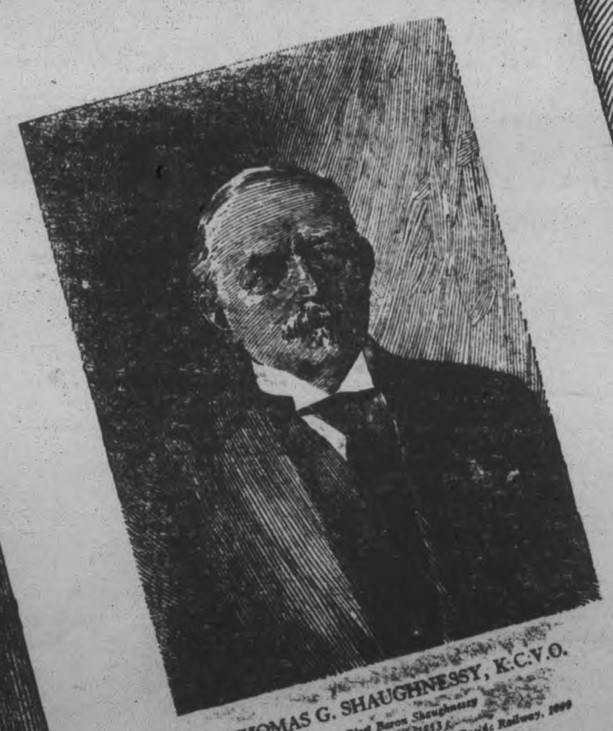

THOMAS G. SHAUGHNESSY, K.C.V.O.
First Baron Shaughnessy
Born 1853
Elected third President of the Canadian Pacific Railway, 1899
K.B., 1901; K.C.V.O., 1907
Raised to the Peerage, 1916
Died, 1923

PAGES FROM CANADIAN HISTORY

IS it in the best interests of the road and the country?" That was the yardstick with which Thomas Shaughnessy measured every proposition. If the answer was "No," neither fear nor favor could move him.

Before he succeeded Sir William Van Horne as President, to Shaughnessy fell the task of organizing and supervising the enormous purchases of the Company. In that day, some men looked upon such a position as a legitimate path to easy riches. Not Shaughnessy. Duty first, last and always was the standard he had set for himself.

Lord Shaughnessy carried the same policy to the President's chair. He organized an intricate network of branch lines, collecting traffic and feeding it to the great main road. He inaugurated the Canadian Pacific's Atlantic fleet, operated freighters that carried the Company's house flag and the name of Canada to the ports of the seven seas.

But never a step was taken that had not some definite benefit to the road and to the country directly in view.

Lord Shaughnessy would brook no privately-controlled subsidiaries, waxing fat at the parent organization's expense. Steamships, telegraphs, grain elevators, lands and even sleeping and dining cars—all were integral parts of one system, pooling their earnings in one central treasury.

Through this husbanding of the Company's resources, the financial power necessary to carry out immense campaigns of colonization and industrial promotion was assembled. Through such far-sighted management the Company has paid its way, distributed well-earned profits to its thousands of shareholders, carried great plans to successful completion without call on the public funds of Canada. [8]

CANADIAN PACIFIC
IT SPANS THE WORLD

Copyright, Canada, 1927

The Examiner

PHONES—Editorial 1461, Business Office, 2600. Private Branch Exchange to all Departments.

The Examiner is a member of the Audit Bureau of Circulation.

The Daily Examiner, published every lawful evening, by The Peterborough Examiner, Limited. Office, 419 George street. $5.00 per year, delivered in city; out-of-town subscribers, by mail, $4.8v a year.

The Weekly Examiner published every Thursday. Subscription price $1.50 a year.

U. S. REPRESENTATIVES

Special U. S. Representatives—W. H. Stockwell, 629 People's Gas Building, Chicago, Ill.

New York—Chas. F. Miller, 225 Fifth Avenue.

Advertising Rates on application.

R. M. GLOVER, Managing Director.

WEDNESDAY, MAY 11, 1927.

. . . REPORTER OF THE NEW . . . REMEMBRANCER OF THE OLD AND TRIED . . . HERALD OF WHAT IS TO COME.

THE HOBBY SHOW.

Boys' Week opens out into a new field of boyhood activity tomorrow when the Boys' week hobby show begins at the Y.M.C.A.

This exhibition is probably the most unique feature of the whole programme.

It is the first time that an attempt has been made in Peterborough to demonstrate what use the boys of this city make of their spare time.

Everybody is the better for a hobby—providing, of course, it operates along rational lines—and citizens who attend the Boys' Week hobby show will be surprised at the variety of things in which some local boys are interested.

The prize list is a most ambitious affair; it had to be to provide scope for the hobbies of Peterborough boyhood.

Stamp collections, old coins, collection of newspaper headings, cabinet work, pets, comprise just a few of the classes to be exhibited.

A dog show is included, and the prize list even adds an award for the homeliest dog in the show and another for the canine with the most spots.

You would be well advised not to miss this unique exhibition, which is to be held on the last three days of the week.

THEY CALLED HIM "GOOD ROADS."

The people of Canada owe a deep debt of gratitude to A. W. Campbell, Dominion Highway Commissioner, whose sudden death at Ottawa on Monday has shocked the country.

No one man did more to give Canada improved highways than Mr. Campbell, whose persistent efforts to bring about better conditions so far as our system of roads was concerned long ago earned for him the name of "Good Roads" Campbell.

Thirty years ago, discouraged by the state of most roads in Canada, Mr. Campbell began his campaign for better highways, a campaign carried on for a long time in the face of no support at all from city dwellers, who then had no occasion to use the roads, and very little help in the rural districts.

He maintained the agitation, however, in season and out until the advent of the motor car added heavier pressure to the campaign, and eventually resorts were obtained.

"Good Roads" Campbell entered the Federal service, became Dominion Highway Commissioner, and last year had the satisfaction of knowing that $45,563,000 was spent on the construction and maintenance of Provincial highways in Canada.

The name of A. W. Campbell should long be held in grateful memory by the people of this country.

BLAZING THE TRAIL.

It seems impossible to hope that Captains Nungesser and Coli, the two gallant French flyers who winged their way into the air on Sunday to attempt a non-stop flight from Paris to New York, are alive.

Since they left the French coast no authentic information of their movements has been received; they should have arrived at New York on Monday evening, and it is feared that they are martyrs to the ambition to demonstrate the progress of aviation and to win laurels for their native land.

Nungesser, one of the greatest flyers of the World War, Coli, a distinguished navigator both of the air and on the water, both came close to death during the war, and it is the irony of fate that their lives should have been snuffed out in this peace-time venture.

There will be those who will call them fool-hardy, even crazy, but it must be remembered that it is only through the utter fearlessness of men like these who will face death with a smile on their lips that the world progresses.

They are blazing the trial for the transportation system of the future, demonstrating what is being accomplished in the world of aerial navigation.

They have failed, gloriously, tragically, but others will accept the risks and the perils of the long flight until finally we will hear of non-stop air voyages from America to Europe with the same lack of excitement as we greet the announcement that the noon train has arrived.

A REAL SPORTSMAN.

Clarence De Mar, five times winner of the Boston Marathon, seems to be not only a wonderful runner but a very gallant sportsman, and his defence of Johhny Miles, youthful Nova Scotian runner, is the utterance of a real man.

Incidentally, it is a rebuke to those individuals who are so eager to criticize the gameness or the probity of athletes.

Miles, it will be remembered dropped out of the recent Boston Marathon at the end of seven miles because his feet had become so badly blistered by the hot pavement that to continue would have probably ruined him for all time as a marathoner.

For that action the youthful runner has been condemned as a quitter by those people who are the first to cheer a winner and the first to desert him when the breaks are against him.

De Mar warmly defends his rival, pointing out that equipped with rubber shoes as he was he had no chance to go through.

"By quitting that race as he did, Johnny saved himself from serious consequences," says De Mar. "I predict that Johnny will square himself in the Olympic trials at Hamilton, Ontario, and I further predict that he will go abroad as a Canadian representative and there surprise thousands in North America.

"Johnny Miles is a marathoner in every sense of the word. I stated before the race here that he would win it; that I hoped to run second to him. I meant it. Had the weather been what he was used to and had he been better advised, I would not have won."

Very much of a man is Czarence De Mar, marathoner extraordinary.

CANADIANS ARE VICTIMS.

Communities along the international boundary are perturbed at present because of the promulgation of regulations of the United States immigration bureau which will tend to prevent the employment of foreign-born Canadian citizens and residents in the adjoining American centres and which will harass and put to some expense native Canadians who earn their bread and butter on the other side.

Although orators and editorial writers frequently point to the more than century of peace that has existed between these two countries and remark that along the thousands of miles of boundary there are no evidences of mutual military distrust, the observer cannot have failed to note the gradual restriction of free intercourse.

The genesis of restriction is the protective principle enforced by labor leaders on the United States Government. The excuse for the new regulations concerning Canadian citizens and residents is that an unguarded border would permit immigrants from across the sea to evade the United States quota laws by entering by way of a Canadian port. But it is apparent that one of the reasons for the discovery that the anti-Canadian restrictions are necessary is closely allied to the evils of bureaucracy. One of the most effective arguments of a bureaucrat in his own defence is that his bureau is self-supporting. The United States is taxing immigrants at not less than $18 the head and Canadians who are compelled to comply with the new restrictions will be helping the cause along.

In the diplomatic relations between the United States and Canada it has been the custom for Canada, when occasion demanded, to make polite remonstrances to Washington, and then to submit to the grievance. It is hoped, for once, that some measure of retaliation may be considered justifiable in order to demonstrate to the Government at Washington that submission to the whims and unreasonable policies of bureaucrats is not helpful in maintaining the mutual economic and social benefits of free intercourse between two friendly countries.—Financial Post.

GRATEFUL FOR OUR ANNOYANCES.

It seems more than likely that we are always going to have annoyances and exasperating situations to face and to endure. Try as we may there doesn't seem to be any likelihood that we shall ever reach such a sheltered and safe place in life that they shall not be able to get at us and test our fibre and disturb our peace. And even if there were any hope of ever coming to such a haven of rest, the continual searching for it looks like a rather cowardly and undignified performance, and would probably have a very serious reaction upon ourselves. No, we might about as well settle down to it that if we are going to play any real part in life and not all the time be running away from it, it is going many times to present us with situations that are quite annoying.

Well, what shall we do with them and how shall we try to meet them? As a matter of fact, we have our various ways of answering those questions and sometimes each of our ways varies according to the mood we happen to be in at the time, which isn't an altogether intelligent way of handling a difficult situation. Sometimes we allow ourselves to become thoroughly annoyed, which usually is about one of the very worst things we could do. Sometimes we adopt the martyr attitude, and insist that life has been giving us a bad deal by disturbing and exasperating us so. But that is a somewhat childish attitude to adopt. Sometimes we let these unavoidable provocations and annoyances of life whip us into a fretfulness and a touchy peevishness that is not good to see or to live with.

There ought to be better ways of handling such a situation than any one of those enumerated. There is one better way, I am sure, and it will work most effectively; not that I can boast that I have always succeeded with it. It is possible to take a kind of positive and constructive attitude toward one's annoyances just as one would swallow down a bitter pill that he was sure would do him good; it is anything but sweet to the taste, but one can quite easily forget that fact in thinking of the tonic results that may follow.

I am sure that it may be very good for us to have even annoyances stir us out of the too-great complacency and peacefulness that we would often like to indulge. The discipline of disagreeable and exasperating things is one of the disciplines that make for wholesome and invigorating health, and, we being such creatures as we are, it is very doubtful if we can get such health by any other process. If we would use them as we ought and see them as we might, perhaps there is nothing we should be more grateful for than some of life's annoyances.—The New Outlook.

EDITORIAL NOTES AND COMMENT.

Boys' Week is sweeping through to a triumphal success, with enthusiasm daily mounting.

A contemporary remarks that some people are inclined to believe that Mr. Ferguson's strong man is muscle bound.

Efforts to select a Canadian song bird have so far overlooked Tommy Church, M.P.

The Vancouver Province suggests that Miss Agnes MacPhail be appointed Canadian Ambassador to Moscow. What grudge has the Province against the Russians.

"So May 16 will be just May 16 after all," is the gloomy comment of the Border Cities Star.

As soldiers, the patriots of Canton are good laundrymen.—Ottawa Journal.

It takes a lot of hard practice to give some girls that charming naturalness.—Kingston Whig-Standard.

Izaak Walton's home has been destroyed by fire, but his fish yarns were entirely too conservative, anyhow.—Chicago Post.

Weather and people are about the same. We have so much of both they can't all be good.—Oshawa Reformer.

There's a bright side. If she shops all day, she'll be tired and won't drag you to a bridge party.—Quebec Chronicle-Telegraph.

Cable item speaks of the "ping" of Cantonese bullets. As opposed, of course, to the "pong" of Northern bullets.—Border Cities Star.

Carnations are the emblem of Mother's Day, but they should be accompanied by "two lips" to be most effective.—Hamilton Spectator.

INSPIRING TALK GIVEN W. M. S. BY MISS SMYTH

Tells of Work Among Foreign Born in Cities and West.

EVENING SESSION.

His Worship Mayor Holloway Welcomes Delegates To Peterborough.

Last evening's session of the second annual meeting of the Lindsay Presbyterial of the Women's Missionary Society of the United Church of Canada was featured by an address from Miss Susie Smyth of the All People's Mission in Hamilton, and was attended by a large number of delegates and people from the other United churches of the city, who provided a good-sized audience for an interesting session. The choir of George street church, led by Mr. J. H. Renwick, organist, was present, and took part in the singing of several hymns, a quartette from the choir, composed of Messrs. Cunningham, Kenmure, Bryan and Lillow, rendering in fine voice a selection entitled "That Beautiful Land." Rev. J. E. Todd presided over the meeting and gave a Scripture reading, which was followed by prayer offered by Rev. M. Dyar of Greenmount, Rev. Mr. McNeely of Bridgenorth pronouncing the Benediction.

In the absence of the Moderator, Rev. Mr. Stillman, of Norwood, greetings from the Presbytery were voiced by Rev. J. W. Gordon, of St. Andrew's church, and greetings of the city to the delegates were tendered by Mayor Holloway, who referred in the course of his remarks to the interest being taken in boys' work this week by men of Peterborough, and expressed the hope that in some future time, differences in religion would be a thing of the past. "Although the Roman church seems to have a definite purpose in view, in keeping away from all other organizations, I am sorry for that."

President's Message.

The president of the Lindsay Presbyterial, Miss E. Dunoon, of Lindsay, gave a comprehensive outline of the way in which the work of the Women's Missionary Society is carried on. The entire work of the organization in Canada, she said, is done by voluntary workers, with the exception of two salaried officers, Miss Jamieson, general secretary, and the assistant treasurer, Miss Eva Smith. "There are only two paid officials in a business which has a yearly turnover of over a million dollars."

Speaking of the finances, Miss Dunoon said that 89¼ per cent of the funds received are sent directly to the missions and 2 per cent is allowed for an emergency fund, also for missions. The retirement fund takes 3½ per cent, and the speaker asserted that it was only fair to try to take care, in this way, of missionaries who gave, in some instances, from twenty to forty years of their lives in the work, and whose salaries were small, the women doctors in foreign fields receiving only $1,000 a year, with free housing. For organization, one-half of one per cent is allowed, and two travelling secretaries who go about Canada, encouraging, supporting, informing and organizing, are maintained in this way. For literature and publications, 2½ per cent is set aside, making a total for actual missionary work, said Miss Dunoon, of 98 per cent of the funds received for the work. Two per cent is used for administration expenses, and it has been said that no other board in the world operates on such a low percentage of cost as the Board of the Women's Missionary Society of Canada. Miss Dunoon also received applause when she said the Lindsay Presbyterial had gone "over the top" by $500 in its allocation of the past year, and went on to speak of the faithful work of the officers and workers in the society.

Approximately 200,000 women in Canada belonged to the W. M. S., said the speaker, but there are approximately double that number who do not belong, and might be brought into membership, "with wonderful returns to the work, and to themselves, in an enlarged vision, a more definite part in the world's redemption and a more vital place in the church's life."

Miss Susie Smyth's Address.

Miss Susie Smyth, of Hamilton, a speaker with a low, well-modulated voice, a fund of poetical lore on which she drew freely to illustrate her words, and an evident consecrated allegiance to the work she described, was the final speaker of the evening, giving an address which was thoughtful and inspiring in the extreme, with an abstract quality to its spiritual atmosphere. Speaking of the voices which call from different parts of the earth, asking for help and guidance in the way to Christ, Miss Smyth alluded to the work among foreign-born settlers on Canadian shores as an integral portion of the endeavors to be made by the W. M. S. East of Lake Superior, she said, there are 600,000 new Canadians of this type, and west of it, 700,000. Fifty per cent of the population of the Middle West is made up of the foreign-born element, and sixty-six nations are represented in this number. "And do these people find in Canada a Christian country, ready to help them make their homes here?"

Speaking of the needs encountered in the great industrial centers of the land, and of the necessity of teaching the newcomers the moral and social significance of the land to which they have come, Miss Smyth alluded to the many types of nationalities met in a city like Hamilton, where there are among the foreign-born, Russians, Serbians, Italians, Polish, Ukrainian, Rumanian, Galician, Czecho-Slovakian, Lithuanian, Austrian, German, Welsh, French, English, Scotch, Irish and Indian.

In community centers established in such large cities, there are kindergartens for the children, where English is gradually taught them, without the slightest accent; there are clubs for every age, whose aim is to Canadianize and Christianize the newcomers; there are Sunday schools, mothers' meetings once a month, where lessons in homemaking and care of the children are given; there are story hours for the children, men's clubs, "where they are taught, as they were not in their own land, to look upon Christ as a personal Friend and Saviour," and there are fresh-air camps.

"The Mission serves as an information and interpretation bureau between these people and the institutions of the land to which they come, and of whose laws and regulations they know nothing," said Miss Smyth, who concluded her discourse with a similitude between the art of mosaic-building and the building of a nation. "The cement which binds the different parts of the mosaic together is duplicated in the cement between these people and us, formed of good will and friendliness, born of mutual respect for each other."

A hearty vote of appreciation of Miss Smyth's address was voiced by Rev. Mr. Todd and accorded the support of the audience.

A well-stocked table of missionary literature is maintained in connection with the convention, with a table of "free" pamphlets. The literature is in charge of Miss Emma L. Light, of George street church, assisted by the literature secretaries of the various United churches in the city, including Mrs. Nelson, from St. Andrew's, Mrs. Denoon from Knox, Miss Pinnie from Mark street, Miss Preston of Trinity, and Miss R. English of St. James' church.

Arrangements for billeting the delegates are in the hands of Mrs. Rowe of St. James' church, assisted by Mrs. E. Wand of Mark street church, and Mrs. A. Bookhout and Mrs. A. B. Cunningham of Trinity church.

NEWSPAPER MEN NAME DIRECTORS

Section of Industrial Accident Prevention Association Holds Meeting.

F. B. Elliott, publisher of The Alliston Herald, with Campbell Bradshaw, managing editor of the MacLean Publishing Co. technical newspapers, and W. C. R. Harris, of The Toronto Daily Star, were elected directors of the printing trades section of the Industrial Accident Prevention Associations at the annual convention at Toronto, on May 9th and 10th.

Hundreds of industrial executives and plant superintendents from all over Ontario gathered at the King Edward Hotel to take part in the two-day programme planned to inspire the responsible persons in Ontario's industries to greater effort to eliminate accidents in their plants.

Hon. W. D. Ross, Lieutenant-Governor, welcomed the delegates and commended the work of the associations. James A. Emery of Washington, D.C., and other speakers, featured the first day while practical problems were discussed by many speakers on the second day.

W. S. Campbell, of the Canadian General Electric Co., Toronto, formerly of Peterborough, is the new general chairman.

ROBBER SENTENCED TO JAIL AND LASH

Man Who Held Up Hamilton Butcher To Serve 18 Months.

HAMILTON, Ont., May 11 (Canadian Press).—Arthur Fox, one of the two men who held up and robbed R. J. Edwards, a butcher, of $225 a week ago Saturday night was today sentenced by Magistrate Jelfs to eighteen months in prison with ten lashes at the end of two months. Fox's companion is still at large and Fox refused to disclose his identity.

A Thought For To-day

Boast not thyself of tomorrow; for thou knowest not what a day may bring forth.—Proverbs xxvii:1.

The future is purchased by the present.—Johnson.

CABIN CLASS from MONTREAL

Four days open sea by the mighty water boulevard to Europe.

The same attentive service and accommodations for all.

The entire ship is yours for the trip. Moderate rates.

For further information ask your steamship agent, or—

Always carry Canadian Pacific Express Company's Travellers' Cheques. Negotiable Everywhere.

J. E. PARKER,
Gen. Agent, Ocean Traffic,
Canadian Pacific Building,
Toronto

Canadian Pacific
World's Greatest Travel System

Guaranteed since 1883 and until 1983

One hundred years of Fountain Pen Service

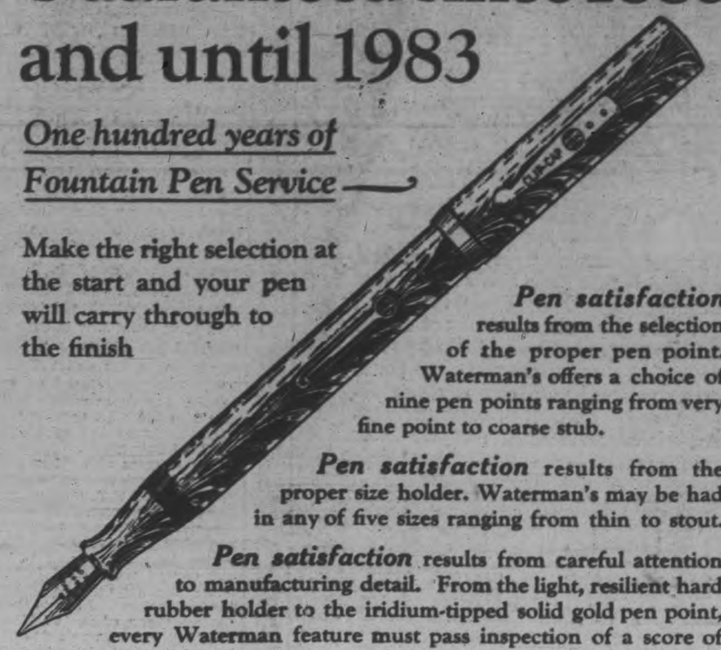

Make the right selection at the start and your pen will carry through to the finish

Pen satisfaction results from the selection of the proper pen point. Waterman's offers a choice of nine pen points ranging from very fine point to coarse stub.

Pen satisfaction results from the proper size holder. Waterman's may be had in any of five sizes ranging from thin to stout.

Pen satisfaction results from careful attention to manufacturing detail. From the light, resilient hard rubber holder to the iridium-tipped solid gold pen point, every Waterman feature must pass inspection of a score of lynx-eyed censors.

The pen illustrated is made of ***"Ripple"*** genuine stainless Rubber. It is No. 01855 and will suit most hands for size. It sells for $6.50. Smaller sizes cost $4.00 and $5.00. Larger sizes $7.50 and $9.50.

Waterman's

WISE AND OTHERWISE.

WAGES FOR WIVES

Wives should receive regular wages something in the nature of an allowance each week a teacher of home economics advocates. That's something like proposing high school educations for all holders of master degrees . . . Nowadays though some of the wives prefer the wages without the husbands. . . What chance would the radio and phonograph have for a hearing in this country if the wives went on strike for higher pay? . . In England there are 1,700,000 more women than men according to the actuaries. Quite a serious unemployment situation. . . We know one gentleman from Edinburgh who even refuses to tip his hat.

* * *

A Detroit bride had 30 frocks 27 pairs of shoes 4 pieces of lingerie 24 pairs of gloves 22 hats and so forth. Almost enough clothes for a suitcase nowadays.

* * *

Mother and Daughter Week offers an opportunity for mother to stay at home some night and get acquainted with her family.

* * *

Short weight on merchandise sometimes means a long wait for the money.

* * *

June Walker star of "Gentlemen Prefer Blonds" was bitten by a dog. Probably a pedigreed canine.

(Copyright 1927 NEA Service Inc.)

TRAIN CUTS OFF MAN'S LEFT LEG

Montreal Youth Also Loses Right Foot in London Accident.

LONDON, Ont., May 10.—A young man of about 28, who gave the police his name as Jack Raymond, of Montreal, had his left leg severed when he slipped and fell beneath a C.P.R. freight train near the Richmond Street depot late Monday afternoon. He was rushed to St. Joseph's Hospital by the police and was attended by Drs. W. J. Stevenson and W. J. Tillman. His left leg is off at the knee and it was found necessary to amputate his right foot. He also had a severe gash on the head and his condition generally is regarded as very critical. Raymond told the police that he had been in Chicago and that he had taken the train from Windsor in an effort to get to Montreal, where he said his mother is critically ill. He was seen riding on the truss rods beneath a box car as the train entered London. At the depot he atempted to jump clear, believing that he was in the yards. He struck the depot platform and fell back beneath the wheels.

Celebrate July 1 in Peterboro'

Announcing
Dean Laird's
Fourth Annual 21-day Tour

ACROSS CANADA
and back

$330.00 *From Toronto including all expenses*

Corresponding fares from other points. Leaving Toronto by special train via

CANADIAN PACIFIC
Monday, July 25, 1927

traversing the Canadian Pacific Rockies, visiting all important places en route and the world-famed beauty spots

Banff
Lake Louise
Emerald Lake
Yoho Valley

Also motor trip over the Banff-Windermere Highway and from Field to Lake Louise. Steamer trip Kootenay Lake, Puget Sound and the Great Lakes.

For illustrated booklet giving complete information, apply to Wm. Fulton, District Passenger Agent, Canadian Pacific Building, Toronto, Ont., or to

Dean Sinclair Laird
Macdonald College P.O., Que.

1840 1927

They'll Envy You

— as you wave a last farewell

Your friends on shore will return to drab, familiar tasks. For you on shipboard, bound for Europe, will unfold an enchanted world—days to follow stored with new delights, ROMANCE.

CANADIAN SERVICE
Cunard and Anchor-Donaldson LINES

THE ROBERT REFORD CO., LTD.
Cor. Bay and Wellington Sts., Toronto
or any steamship agent.

The National to WINNIPEG
and the West

The National leaves Toronto daily at 9.00 p.m. Arrives Winnipeg 10.00 a.m. second morning. Good connections at Winnipeg for all points in Western Canada.

Full information from
J. B. DORAN
324 George Street—Phone 259
Depot Agent—Phone 136

Sleeping Car Service to SUDBURY

Enjoy a comfortable ride in all-steel standard drawing room sleepers. Car remains at Sudbury until convenient hour for rising.

Travel CANADIAN NATIONAL

See Canada in Canada's Diamond Jubilee Year
1867-1927

CAPITOL—TO-NIGHT—8

LEWIS STONE and ANNA Q. NILLSON
"MIDNIGHT LOVERS"

COMMENCING TOMORROW

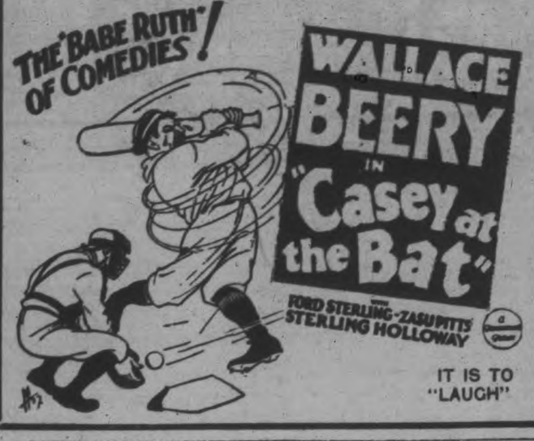

WHO HAS THE LUCKY BUTTON?

Prize Winners To Be Announced at Circus To-night.

Winners of the Lucky Button Competition will be announced to-night during the Boys' Week circus at the Brock street rink. All boys who have the Boys' Week button will be admitted free of charge to the east side of the rink if they are unaccompanied. If with their parents they will be admitted to the west side, which otherwise is reserved for paid admissions. A record crowd is expected for the second and closing night of the circus.

There are hills of salt 400 feet high in Spain.

CORNS
Quick relief from painful corns, tender toes and pressure of tight shoes.
Dr Scholl's Zino-pads
At drug and shoe stores everywhere

YOUR CHOICE

Which would you buy if you had five or six hundred dollars to invest in transportation—a small new car, or a larger and higher grade used car? The answer is obvious to anyone who looks over our selection and knows our reputation for honest values.

V. M. EASTWOOD
Sales and Service Cor. Water and Brock Streets, Phone 943
BAGG BROS., Cobourg

A USED CAR IS ONLY AS DEPENDABLE AS THE DEALER WHO SELLS IT

Across the Dominion
THE TRANS-CANADA LIMITED

All Steel Equipment
Sleeping Cars Only
commences
SUNDAY, MAY 15th.

Leave TORONTO	11.00 p.m.	*Daily*
Arrive WINNIPEG	10.45 a.m.	*Second Day*
Arrive CALGARY	9.25 a.m.	*Third Day*
Arrive VANCOUVER	9.00 a.m.	*Fourth Day*

(STANDARD TIME)

Saves a business day to Winnipeg and Western Points

Dining Car — Compartment Cars
Standard Sleeping Cars — Compartment Observation

Open observation cars through the Canadian Pacific Rockies between Calgary and Revelstoke. Oil-burning locomotives in the mountains.

Important commercial and tourist centres reached at convenient hours.

For tickets and further information

Apply JAS. SKINNER, Agent

CANADIAN PACIFIC

Theatres

AT THE CAPITOL.

"CASEY" COMES TO BAT ONCE AGAIN!

Latest Wallace Beery Film Made to Order for All Diamond Enthusiasts

When spring's in the air, when birds come flying north, when the grass is beginning to sprout, when blossoms are starting to bud, when eyes wander away from one's desk, when a young man's fancy lightly turns to live, when thoughts direct themselves towards vacation, when new moons create tender yearnings, when heavy underwear is joyfully embedded in layers of camphor, when bathing suits emerge from their silken cocoon, when country excursions are playfully planned, when the crack of the willow manifests itself at each street corner, when empty lots overflow with baby Babe Ruths, when the umpire's busy "calling 'em out" (and so on, ad infinitum)—that's the time for me!

So we can imagine the baseball fan rhapsodizing as the big leagues get going. This year, more than ever, has he cause to rejoice. Paramount has built a fine comedy around America's national pastime, "Casey at the Bat."

Based on the immortal poem, Hector Turnbull, Paramount producer, builded a tale of many laughs, Starring Wallace Beery as the "mighty Casey", it starts in Centerville, a small town near New York. Casey, junk-man and baseball player, wins himself a contract to play with the Giants when he nonchalantly knocks out a home run while holding a stein of beer in one hand.

Taking place against a panorama provided by New York in the first decade of this century. Casey becomes the hit of the hour. He is toasted, feted and idolized until—but why write too much? "Casey at the Bat" arrives at the Capitol Theatre tomorrow. Ford Sterling, ZaSu Pitts and Sterling Holloway support the star. Monte Brice, former scenarist, is said to have hit the comedy bell a resounding blow with his first directorial assignment.

AT THE GRAND

"SCANDALS"

"The dancing show of the decade" well describes the new George White Scandals, seventh edition, which comes to the Grand on Friday. From advance reports, it would seem that the seventh edition of this famous series of revues has set a new standard in dancing. Two separate and distinct ensembles of young and beautiful girls are found in the new Scandals,—the George White Beauty Chorus, and the famous Albertina Rasch Girls, whose ensembles were personally staged by Mlle. Albertina Rasch herself. Each girl in the seventh edition was selected for her youth and beauty, and yet only girls who could dance the intricate steps of the new production were engaged.

Is Your Stomach Troubling You?

Mrs. W. H. Skyring

Guelph, Ont.—"There is nothing better as a building tonic and blood medicine than Dr. Pierce's Golden Medical Discovery. Several times when I was rundown, suffered from weak stomach, thin and impoverished blood, I took the 'Golden Medical Discovery' and always obtained good results. It enriched my blood, relieved me of the weak stomach, built me up in health and made me feel like a new person. I also found it a splendid tonic to take following motherhood to give me strength. I always recommend Dr. Pierce's medicines to those whom I find ailing for I know them to be just as advertised."—Mrs. W. H. Skyring, 52 Nottingham St.

At all drug stores, or send 10 cents to Doctor Pierce's Laboratory in Bridgeburg, Ont., for trial package.

Bladder Weakness Remedied by Gin Pills

Buffalo man recommends them for kidney and bladder trouble

Gin Pills bring you quick relief from urinary and bladder troubles. They soothe the kidneys and bladder and get rid of that burning sensation; the frequent desire to urinate is overcome; brick dust deposits disappear. You can again enjoy comfort by day and sound sleep by night. Thousands of people are relieved of bladder and kidney troubles every year. Read what George F. Doetterl, Buffalo, N.Y., says of Gin Pills:

"I suffered from bladder weakness and frequent urination. I had tried other kidney remedies, but got no relief. Advised to take Gin Pills, I did so, and after taking half a box noticed much improvement. I can sincerely recommend these pills to anyone suffering from kidney and bladder derangement."

If you have headaches, backache, uric acid, pain in the kidneys, dizziness, frequent urination or swollen joints, Gin Pills will correct them. 50c a box at all druggists. The National Drug & Chemical Co. of Canada, Limited, Toronto, Canada. 125

The stage is, therefore, filled with a sea of beautiful face and graceful forms, and the performance moves through scene after scene of astonishing beauty and humor. It is doubtful if many musical revues in recent seasons have been more beautifully costumed, nor any production been more beautifully lighted, for both of these factors contribute much to the success of a huge performance of this description. The cast itself ranks high and boasts such names as Sammy Howard, the well-known comedian, and brother of Eugene and Willy Howard; Lillian Norwood, late of the Passing Show; Sonia de Calvi, prima donna; Helen Claire McAllister, one of the amazing discoveries of the season; the La Gizzi Dancers, imported from Madrid, Spain, and many other of equal distinction.

AT THE REGENT.

YOSEMITE VALLEY AS FILM SETTING

"The deepest picture setting in the world," has been filmed, as a background with miles of space before it, in the production of "The Understanding Heart," which is coming to the Regent Theatre on Thursday, as a Cosmopolitan production, based on Peter B. Kyne's famous novel. It takes in miles of scenery at a glance, at the end of miles of space one of the strangest tasks ever assigned a motion picture camera.

The "set" is the whole view of Yosemite Valley from Inspiration Point, the pinnacle at the end of the famous California scenic wonderland overlooking all the famous spots of the valley.

Aside from being a remarkable lens feat the task involved daring work on the part of cameraman, technicians and actors. Cameras and equipment had to be hauled by burros over the "old trail" a narrow and dangerous roadway in the sides of gigantic crags where a mis-step might spell death. In some cases ropes were used to haul the cameras up the sides of cliffs.

TRADES UNION BILL DISLOYAL

Ramsay MacDonald Says Baldwin Government Should Be Impeached.

COURSE JUSTIFIED.

PHILADELPHIA, Pa., May 11 (Canadian Press).—The British Government's Trades Union Bill, now in the committee stage in the House of Commons, is so "iniquitous and so disloyal," said Right Hon. Ramsay Macdonald, former Labor Premier, today, that impeachment of the Baldwin Government for its enactment would be justified.

BABY IS TAKEN FROM CARRIAGE OUTSIDE STORE

Mother Left Little Child Alone On Toronto Street For Short Time.

NO TRACE YET FOUND.

Only Possible Clue Man Seen Carrying Child Along Street.

TORONTO, May 11.—While asleep yesterday afternoon in his baby carriage near Queen street entrance to a departmental store, Lloyd Daley, aged 2 months, was kidnapped.

Mrs. Mary Daley, 164 Duchess street, mother of the child, had left the infant sleeping while she went to the fifth floor to have a glass of buttermilk.

The baby was lifted from the carriage and carried away, unnoticed by any store attendants on duty in the doorways.

Child Not Found.

Police so far have been unable to find the missing baby. Inquiries made at all hospitals, the Infants' Homes and other institutions failed to throw any light as to the whereabouts of the child.

Detectives late last night and early this morning were endeavoring to trace an elderly man, who was seen by Constable Cool (303) of Dundas street west division carrying an infant in his arms on Yonge street.

Baby in Man's Arms.

Cool said he was on duty at the west side of Yonge at Dundas street when he noticed a man pass him, walking north, with a small baby in his arms. The constable had not at the time learned of a baby having been kidnapped.

He described the man as being between 55 and 60 years of age, about 5 feet 9 inches in height, of rubby complexion, and with a grey moustache. As the man passed Cool with the child the constable said he noticed it did not have any shoes on, just white booties or stockings. This was about 4.15 in the afternoon, a short time after the baby had been taken away.

Detectives Alexander and Winters, assigned to the case, were inclined to think some mother who had lost a baby resembling the Daley child had seen it and taking a fancy to it, carried it home.

Another clue they were working on was that some youngster with a strong fondness for babies had lifted the child from its go-cart and carried it away.

Born in March.

The baby is an only child and was born in St. Michael's Hospital March 14. It will be two months old next Saturday. Mrs. Daley said it was a good natured child and weighed 8 1-4 pounds.

Mrs. Daley said last night that shortly before 3 o'clock yesterday afternoon she dressed the baby and placed it in the carriage to take it for an outing in the sun. On leaving the house, she told The Globe, she walked west along Duchess street to Ontario street. Here she turned north to Queen street and west along to the store.

Approaching Yonge street, she said, she noticed the baby had fallen asleep. She wheeled the carriage alongside a number of other carriages near the doorway and on walking into the store took the elevator to the fifth floor. She drank a glass of buttermilk, then returned to the street.

Frantic To Find Baby Gone.

'On walking over to the go-cart," she said, "I noticed one of the blankets had been pulled down. I shoved back the leather hood and was frantic when I found the baby was gone." For a moment the mother said, she thought the baby had been crying and that some kind-hearted woman might have lifted it from the go-cart to comfort it until the mother returned.

Unable to find her baby, the mother gave an alarm that set store attendants and citizens in a search. The mother was advised to notify the police.

Detectives Winters and Alexander went to the nurseries of departmental stores. Inquiries made failed to find any person who had seen the baby.

While the detectives drove to hospitals and other institutions to see if some person had taken the baby there, the mother paced up and down Queen street until nearly 6.30 o'clock, in hope that she might see some one with her baby. Her husband, James Daley, a returned soldier who works at the concessions at Sunnyside, was notified, and he at once met his wife to assist in the hunt for the child.

In Italy and Spain it is the rule to wear black for chuch services, bright colors being taboo.

Grim Pyorrhea gets 4 out of 5

All around you are people doomed, through carelessness, to contract Pyorrhea. Four persons out of five past forty (and many younger) are its victims.

Carelessness—neglect of teeth and gums—is the cause. And the results, too often, are loss of teeth, neuritis, rheumatism, or other serious diseases.

And yet, if you start in time, it is so easy to prevent. See your dentist twice a year. And start using Forhan's for the Gums.

Used regularly and in time, Forhan's prevents Pyorrhea or checks it. It firms the gums and keeps them healthy. It protects teeth against decay-causing acids and keeps them white.

Ask your dentist about Forhan's, the formula of R. J. Forhan, D. D. S. It contains Forhan's Pyorrhea Liquid, used by dentists.

Safeguard youth and health! Start the morning-and-night Forhan habit, today. Teach your children to use it as health-insurance. At all druggists' 35c and 60c.

No Embarrassing Give-Away

Forhan's Antiseptic, a new product, most powerful, safe, antiseptic mouthwash known, has no tell-tale odor of its own. Keeps you safe from whispering tongues. Try it.

Forhan's *for the gums*

MORE THAN A TOOTH PASTE . . . IT CHECKS PYORRHEA

AT ALL DRUGGISTS—35 AND 60 CENTS

NYAL STONE ROOT COMPOUND

$600 Contest

You can win $100 or one of the twenty other cash prizes by making up a list of words from the thirteen letters in Nyal Stone Root. Go to the Nyal Drug Store in your locality. It has all the famous Nyal preparations, including Nyal Stone Root Compound which restores health and strength, relieves kidney and bladder troubles, rheumatism and sciatica.

Just ask the Nyal druggist for the new word contest sheets which explain everything. Be sure and go to the

NYAL DRUG STORE
Once a trial—always Nyal

GRAND MAY 13th
$3.00, $2.50, $2.00, $1.50, $1.00
(Plus Tax)
This is the greatest edition of the famous "Scandals," with entire New York production. Star Broadway cast.
SEATS NOW

Help Celebrate July 1 Here

REGENT

NOW PLAYING
Norma Shearer
—in—
"Upstage"

A tale of joy and laughter — a brilliant romance of the footlights.

MABEL NORMAND
in
"ONE HOUR MARRIED"
Fox Varieties
Fox News

From Peter B. Kyne's Famous Book
THURS. - FRIDAY - SAT.

Barrie's

Ready-to-Wear Department

Spring "Bargain Broom" Sweeps Clean Before Gay Summer Makes Her Entrance

Sensational Values

- in -

Dresses, Suits and Coats

Such low prices scarcely seem possible! Many Garments at Less Than Cost!

Thursday, Friday and Saturday

OUTLINE OF SCIENCE — CLXXVII—The Story of the Reaper. — by MAX HAHN

Thursday Attractions at The HALL Store

A SALE OF
Taffetta Ribbons
Good quality Ribbons, varying in width from 1 to 3 inches, in colours of navy, sky, pink, red, etc. Special, per yard..... **5c**

GLASS JARS OF
Talcum Powder
Soft Talcum daintily perfumed in odors of lilac, Jap lily, lavender, etc., in glass jar container with double top sifter. Sale, **19c**

Hundreds of Yards of Mill
Ends of FACTORY COTTON
A whole bale of Factory Cotton Ends. Of course, there are varied qualities and widths varying from 34 to 40 inches. All are good value, worth conservatively from 15c to 25c the yard. If you want Cotton for pillow covers, sheets, fancy work, aprons, or any other purposes, come and take your choice of these good mill ends on Thursday at, per yard **11c**

40 AND 42-INCH
Pillow Cottons
Pure white, strong, good wearing Circular Pillow Cotton. A splendid value selling at, per yard..... **26c**

GOOD 72-INCH
White Sheeting
Strong Sheeting, fully bleached and cleanly finished. A chance to buy for your summer cottage at, per yard..... **37c**

Odd Lengths of SHEETING
These are a heavy quality of Sheeting in 63-inch width. The mill ends vary from half a yard to 2 yards. Useful for cot sheets, pillow covers, aprons, etc. Mill end price, per yard **22c**

Full Fashioned Silk Hose
Not bad enough for seconds. Not good enough for firsts. A splendid line of Pure Thread Silk Stockings in all sizes and all fashionable colours. Any imperfections are so slight as to be hegligible. Price, per pair **$1.59**

FUGI SILK
Another shipment of Fugi Silks in the good quality, in white, black and all the best colours. Special price, per yard..... **79c**

WACOSILKE
A serviceable Rayon Silk fabric for dresses, lingerie, linings, etc. It comes in white and all colours. Per yard..... **69c**

Pretty Fancy Printed Rayons
FOR YOUR SUMMER DRESSES
A fabric which looks like silk and wears better. It comes in several pretty flower and geometric patterns printed on white and brightly coloured grounds. 36 and 38 inches in width. It is easily made up, looks well when made, and costs you, per yard, only **98c**

GOOD PATTERNS IN
Check and Plaid Ginghams
These are finely woven cloths of both English and Canadian manufacture. They are patterned in pretty small checks, for children's wear, and in larger plain and fancy check, block and plaid designs for older people. Orange, green, orchid, rose, pink, and all other colours are included. Per yard **25c**

We Sell McCall Patterns

WHITE KRINKLE BEDSPREADS
72 x 90 INCHES
Good serviceable Spreads that always look well and are easily laundered. These are in a good quality white krinkle crepe with stripe designs. Suitable for home or hospital use. These are all perfects, and wonderful value selling at the special price **1.69**

ALL-LINEN
Tea Towelling
Good weight and in the white with narrow stripe border in blue or red; also in the white and natural stripe. Per yard.. **15c**

OILCLOTH
TABLECLOTHS
Size 54 x 54 inches, with patterns printed in various colours on white ground. Slightly damaged. Sale, each..... **89c**

The Hall Store

Women's Hygienic Advice
New way discards like tissue

By ELLEN J. BUCKLAND
Registered Nurse

THERE is now a way in woman's hygiene that ends most of the bothers and worries of old ways. A new way called Kotex. 8 in 10 better class women have adopted it.

✓ You dispose of it as easily as tissue. Thus no laundry or disposal problem.

You wear lightest, filmiest gowns in safety and without fear. For Kotex protects absolutely under *all* conditions. Five times as absorbent as ordinary cotton pads.

You obtain it at any store, without hesitancy, simply by saying Kotex. Many stores have it already wrapped for you to pick up, pay for, and take home without even asking.

Package of 12 costs only a few cents. Once you try it, you'll never risk the dangers of old ways again. Be sure you get the genuine. Only Kotex itself is "like" Kotex.

KOTEX
No laundry—discard like tissue

OBITUARY

GEORGE W. WOODHOUSE

LAKEFIELD, May 11.—The following is copied from the 'Tweed "News" and refers to the death of George William Woodhouse, who was well known in Lakefield where his parents reside:

"George William Woodhouse, Lakefield, son of Mr. and Mrs. George Woodhouse, Lakefield, passed away in Wellesley Hospital, Toronto, on Wednesday, April 20th, after an illness of six weeks following an operation.

He was in his 34th year. Previous to his illness he was an employee of the Standard Bank, Stouffville. The remains were taken to Tweed and conveyed to the home of his cousin, Mr. A. Alexander. The funeral was held on Friday, April 22nd, under the auspices of Lorne Lodge No. 404 A.F. and A.M., Tarnworth, of which the deceased was a member. Service was held at St. James' Anglican church and was conducted by the rector, Rev. L. H. Webster, assisted by Rev. A. J. Poston, Tannworth.

There are left to mourn his loss, his father and mother of [illegible] two sisters, Elsie at Swift Current and Elizabeth at [illegible] brothers, Arthur of Montreal, Charles of Hull, and Jack at home.

The beautiful collection of floral tributes bespoke the warm esteem in which the deceased was held by his wide circle of friends, many of whom were present to pay their last tribute of respect to the departed.

Among those from a distance who attended the funeral were: A. W. Woodhouse, Montreal; M. M. Woodhouse, Hull, Que.; E. A. Woodhouse, Eagle River, Ontario; Mrs. James Isaacs and Mrs. James Willis of Whitby; Mr. and Mrs. S. H. Sutton, Mr. and Mrs. P. Hare and Miss Barrie of Newcastle; Rev. A. J. Poston and daughter, Mr. and Mrs. McCallum, Mr. and Mrs. S. Gilmore, Tarnworth, Ontario; Dr. and Mrs. Burrows, Mr. and Mrs. Axford, Miss M. Young, Mrs. W. Bird, Miss E. Wells, Miss Ethel Allen, Miss Bessie Allen, Miss Gertrude Mowers and Mr. Robert Perry of Marlbank, Ontario.

The first Protestant Sunday school is believed to have been founded in Philadelphia about 1790.

The usual result of the first ride—

"MUSCLES ALL TIED UP IN HARD KNOTS"
Limbers up quickly after hard ride

"After several years' absence from the saddle, I took a hard horseback ride, and the next day my muscles were all tied up in hard knots. I applied Sloan's Liniment. Right away the tenseness in the muscles began to relax and in an hour or so, they felt as limber as ever."

The makers of this wonderful liniment have received many thousands of letters like this telling of the amazing relief that Sloan's gives to every kind of muscular pain.

Sloan's gives real and lasting help because it doesn't just deaden the pain. It gets at the cause. Right to the place that hurts it brings a healing stream of fresh, new blood. And stiff muscles quickly relax, and pain stops as the healing stream carries off the "fatigue poisons." Get a bottle today. All druggists—35 cents.

LECTURE ON TRIP TO EUROPE GIVEN
Rev. W. M. Loucks Addresses Boys of Grove School and Others.

LAKEFIELD, May 11.—Rev. Walter M. Loucks, M.A., of Holy Trinity Church, Toronto, gave a lecture on "The Parson Abroad" at The Grove on Saturday night to the boys and also a number of friends of the school who were interested.

Rev. A. W. Mackenzie was chairman and introduced his old college friend, Mr. Loucks, and referred to the days when Mr. Loucks was a lordly senior and he, a shrinking freshman. Mr. Loucks has been in parochial work since his ordination and has held parishes in Ottawa, Winnipeg and Toronto. Ontario and Toronto are the richer for having him.

Mr. Loucks referred to Mr. Mackenzie's statement regarding his parochial work in Ottawa, Winnipeg and Toronto and said in his humorous fashion that the speaker had omitted Peterboro where he spent some time as curate and on June 10th, 1891, he took the service in St. John the Baptist church, Lakefield, for Archdeacon Warren.

Mr. Loucks took his trip abroad in 1924 visiting Britain, France, and Belgium.

He was much attracted by the cenotaph at which every man, no matter what his station, takes off his hat. In Canada we have caught too much of the spirit of rush and lack of reverence of the people to the south and we are too apt to neglect to pay respect to our cenotaphs and we are poorer in so doing.

Mr. Loucks paid a tribute to the marvellous hospitalty of the British people and their profound respect for law and order.

He crossed the channel and visited four places, Paris, Brussels, Bruges and Ostend.

At Brussels he saw the spot where Nurse Edith Cavell was shot dead for her devotion to her country. Nearby are two mounds where two German soldiers, who refused to shoot her and were themselves shot by their comrades, lie buried. The place where Nurse Cavell died will always be a shrine for British people. He went out to Waterloo, now a peaceful country scene, and climbed the 222 steps up to the top of the monument. The battle of Waterloo does not compare with modern battles in point of numbers but it had a greater effect on the Empire than any single modern battle.

Mr. Mackenzie thanked Mr. Loucks on behalf of the audience for his edifying and entertaining address.

The programme included a much appreciated piano solo by Mr. G. G. Connell, and wo choruses by the boys, trained by Mrs. E. de C. Fletcher, "A Sea Chorus" and "Land of Hope and Glory", the latter with violin obligato by Mr. Fletcher, while Mr. Connell presided at the piano.

PROBE FURTHER
(Continued From Page 1)

had not noticed the billings?"

"Yes."

"Contractors' Equipment."

Another car which went through the camouflaging process was billed on April 12, 1927 ,to Port Stanley as "contractors' equipment." In this case the shippers, according to Mr. Thompson, were Hayman & Co. Examination of Mr. Thompson developed the evidence that when a freight car is placed on a private siding there was no check made of its contents. The witness said that he had been instructed to place this car on the siding at the Kuntz Brewery, which he had done.

"Did it not seem queer to you that a car of contractors' equipment should be shopped from the Kuntz siding?" Commissioner Wright asked the witness.

"No," was the reply.

"Don't you think it was your duty to check what was in the car?" the Commissioner suggested.

"Not on a private siding," replied Mr. Thompson. He stated that he was not entitled to check a car on a private siding. The railway company accepted the freight as it was billed.

"Is the Kuntz siding a private siding?"

"Yes."

The witness said that other classes of goods were shipped from a private siding than that turned out by the company using the siding.

It developed that this car contained hot contractors equipment, but 236 barrels of ale. John Picken, prohibition investigator, told of seeing the car standing with its door at the "barrel shute" of the Kuntz brewery. He did not actually see barrels being loaded on the car.

Gordon Lindsay, assistant counsel for the commission, told the Chief Commissioner that evidence indicated a number of the camouflaged cars originated at the Kuntz Brewery in Waterloo.

Chief Commissioner Brown, however took the ground that the evidence indicated that the beer was sold by the brewery to other parties who in turn camouflaged it and shipped it for export. The evidence seemed to be that the ale had been sold at the Kuntz plant he said, and presumably sales tax had not been paid on it.

"The evidence is not complete yet" said Mr. Lindsay. "I have asked Mr. Kuntz to come here and bring his books and we will try to trace the shipments."

Camouflaged Car.

The testimony of Harry Bierstock, of the Kitchener Rag and Metal Co., in regard to a quantity of scrap leather which he admitted supplying and which was later found camouflaging a car of beer seized at Pittsburg last March, was taken. Mr. Bierstock's denial that he had signed certain Pittsburg bills prompted Mr. Calder to ask him to write the name of his firm and his own name a number of times. Counsel examined the documents and compared the signatures.

"Do you mean to say, after signing these that the other is not your writing?" he then asked the witness.

Mr. Bierstock persisted in his denial.

He admitted, however, that he had billed a car out of Kitchener to Pittsburg without knowing its contents. He described the sale of leather scrap to one "Wherrett" who called with trucks and took it away.

John Millhausen, station agent at Kitchener, produced the bill of lading covering a car of leather scrap shipped from the Kitchener Rag and Metal Company to the American Tanners Products Association at Pittsburg.

"Have you had other billings of the same nature?" asked counsel.

"Yes."

Auditors for the commision were making an examination of the books of Kuntz Brothers. Mr. Calder told the commission. Until that was concluded the case would have to rest.

Shortly before adjournment, R. B. Law, assistant counsel ,called provincial inspector F. B. Taber of Hamilton, in respect to certain notifications to the provincial officers of export shipment of beer by the Grant Spring Brewery Company, of this city. These notifications, which were filed, covered a great many shipments via Port Dalhousie, Port Maitland, etc. He proposed to show, said Mr. Law, that none of these shipments reached their declared destinations.

The old law that imposed a penalty on Roman Catholic priests who officiated in a building with a steeple and bell has just been repealed by the British parliament.

Cap your Home with lasting Beauty!
BIRD'S "ART-BLENDE" Twin Shingles

If you want your home to have a roof of real beauty — a roof that Nature herself might well have fashioned — make it a roof of Bird's Asphalt "Art-Blende" Twin Shingles.

The charm of an "Art-Blende" Roof will give your home *individuality*. The years will not dim the never-fading colors of these durable, fire-resistant shingles. Adaptable to practically any type of roof, they provide "the crowning glory" of the home and, with it, the greatest possible measure of weather-proof, fire-safe protection.

There is a Bird dealer near you — ready to supply your needs. If you do not know his name, write us.

Free Roofing Booklet

"A Roof the Owner is Proud of" is the title of a booklet of roofing information which will be mailed you free on request. Write for it today.

BIRD & SON
DIVISION
BUILDING PRODUCTS LIMITED
Hamilton Toronto Montreal

BIRD'S *Roofs*
Last a Life-time
27-6

For Sale in Peterboro by Fred H. Rowan

A CLEAN HEAD LOTION

that is cleanly to use, yet is most fatal to nits and vermin, and is beneficial to the growth of the hair, is found in Parke's Skidoo, the ideal destroyer that is not greasy or sticky to use. Its use cannot be detected. 25c, 50c and $1 per bottle.—Bond's Drug Store, corner George and Hunter streets.

Telephone 790 When You Want Your
PIANO OR ORGAN TUNED
Player Pianos a Specialty
All Work Guaranteed
W. H. CUNNINGHAM
509 Weller Street

New Designs of LASTING BEAUTY for Every Room

Design illustrated is Dominion Linoleum No. 4164 available in three different colourings.

Cherished furnishings take on new beauty against the artistic background of a Dominion Linoleum floor. Bright, cheerful, colourful, there is nothing like Dominion Linoleum to tone up the whole house. Many designs to choose from for every room from kitchen to reception hall.

Best of all, Dominion Linoleum beauty lasts. Its firm, smooth, non-absorbent surface is impervious to hard use and is delightfully easy to clean and keep clean. Ideal where there are children and an exceptional dance floor, Dominion Linoleum is the choice of discerning housewives all over Canada.

It comes in widths up to twelve feet and is easy and quick to lay. Surprisingly low in price.

Other Beautiful Dominion Floors

Dominion Linoleum Rugs need no fastening of any kind and come in popular sizes at popular prices. Beautiful designs. Long wearing. *Dominion Inlaid Linoleum* is an aristocrat of floors. Beautiful, either by itself or as a background for rugs. Moderately priced, it lasts a lifetime because the colours go right through to the back.

At House Furnishing and Departmental Stores—Everywhere

Dominion Linoleum
Beautifies Your Home

Made in Canada by the makers of the famous Dominion Battleship Linoleum

CRESSMAN'S COMPLETE ASSORTMENT OF LINOLEUMS AND LINOLEUM RUGS

LINOLEUMS IN OUR BASEMENT FOR LINOLEUM RUGS VISIT THE 5TH FLOOR **Robert Fair Co. Ltd.**

Home Furnishing Co. LINOLEUMS BY THE YARD OR FINISHED RUGS ON HAND

SPLENDID SELECTION OF LINOLEUMS TO SUIT ANY ROOM AT **J. C. Turnbull Co., Ltd.**

HARRY ZACKS LOOK OVER OUR HANDSOME LINOLEUM RUGS SOLD ON EASY TERMS

CRESSMAN'S MAY PROGRESSIVE

SILK and Cotton WASH GOODS Exposition

Commencing THURSDAY, MAY 12th, and Ending SATURDAY, MAY 21st

We have been preparing for this big event for a long time and open up on Thursday with the most beautiful of all that is new for Summer 1927, in Silks, Silk and Cotton, and Cotton Wash Goods

The Prices Will Astound You ! Special Displays in All Windows ! Wonderful Showing in the Silk and Cotton Wash Goods Section !

SPECIAL

"Wabasso" Wacosilke 69c Yard

JUST LIKE SILK

"Wacosilke" is one of the newest fabrics this season, cannot be excelled with its features, will not shrink, sag or fade, absolutely guaranteed. Note the range of shades—Sweet pea, sky, tea rose, sand, flesh, rose, cadet, honeydew, orchid, cinnamon, peach, tangerine, nile green, gold, grey, navy, black and white. Full 36 inches wide. Note—This is first grade.

English Broadcloths

GUARANTEED

Now showing the finest range of shades for Summer Dresses in this wonderful material. You will realize the beauty in this cloth as soon as you handle. Splendid for dresses, good for drapes. Color guaranteed.

38-INCH—SPECIAL PRICES

65c, 85c, 98c and $1.10

Near Linen

JUST LIKE A LINEN

This fabric is not only used for children's suits but is also used for fancy work in making table covers, tray cloth, and runners. Comes in white and many colors. A guaranteed cloth and about 35 inches wide.

50c Yard

SEE WINDOW DISPLAY AND DEPARTMENT DISPLAY ON MAIN FLOOR

36 INCH

$1.00 Novelty Jacquard Rayon 49c Yd.

SPECIAL

Beautiful fine quality Silk Rayon with fancy Jacquard Rose pattern. Colors are rose, sky blue, pink, cream, green, brown, coral and helio.

32 AND 36 INCH

Printed Sateen Foulards

SPECIAL

45c Yard

Splendid quality for Ladies' Dresses in black and navy grounds with small, medium and large patterns in white; guaranteed good dyes.

32 INCH

Rayon Novelty Ginghams

SPECIAL

49c Yard

Materials that are guaranteed to wear and wash well for ladies' and children's dresses, in gingham, stripe and spot effects. Very pretty.

Normandy Voiles 79c Yard

38-INCH

Pretty design in Normandy Voile, one pattern only. Wonderful quality in four colors, red, navy, green and orchid, with small white double spot.

"Hampton" Wash Prints 39c Yard

36-INCH—SPECIAL

Good range of English Prints for ladies and children's dresses. White grounds with small floral designs in various colors. Guaranteed fast.

40-INCH

Plain Voiles

FAST COLORS

SPECIAL

45c Yard

Two-ply twisted yarn Plain Voiles that are very popular this season. Splendid quality, in a fine range of all the wanted shades and white.

Rayon Check Voiles

SPECIAL

49c Yard

Extra good quality in Stripe and Check Novelty Tissue Voiles. Make very neat summer dresses for ladies. Full 36 inches wide. New designs.

"Suni-Cloth" for Children

SPECIAL

39c Yard

An entirely new cloth in plain colors. Good weight for either girls' or boys' wear. Three colors—blue, orange and green. About 36-inch. Fast colors.

Chantung Pongee

SPECIAL

35c and 45c Yard

Ladies and children's dresses are very popular in this plain and printed cotton Chantung Pongee. Soft shades, and also light and dark grounds with spot and floral designs. All fast colors. About 32-inch.

Fancy Voiles 25c Yard

We have received a big assortment of Fancy Floral and Flock Dot Voile. A splendid selection of new patterns. Various qualities and values up to 50 cents a yard. All 36 inches wide. Both for ladies and children's wear.

38-In. New Printed Celanese Fabrics $1.25, $1.39 and $1.69 Yard

Now showing the most popular high class fabric in many new weaves, allover and check patterns, the new two-tone style and many others.

Plain Chambray 39c Yard

English-made Chambray in solid plain shades for many uses, such as for dresses, drapes, cushion covers, curtains, etc. Colors are brown, navy, mauve, orange and green. Full 39 inches wide, and guaranteed fast colors.

39-INCH

Check Ginghams 29c

SPECIAL

Fast color Check Ginghams in medium and large designs. An English-made cloth that will give you every satisfaction. Will wear and wash well.

39-INCH

Check Dimity

SPECIAL

18c Yard

Splendid range of new shades in this check lingerie fabric. The same good quality we have always sold. A full yard wide. Ideal for kiddies' wear.

LINGERIE CREPES

Pretty Lingerie Crepes, direct from England, a wonderful quality that will wash well, neatly designed in small patterns on color grounds.

31 INCH—SPECIAL

45c Yard

ALSO PLAIN SHADES—SPECIAL

38c Yard

YARD WIDE

Plain Lingerie Cloth 25c Yard

SPECIAL

Pretty range of plain shades in this new Lingerie Cloth, very fine weave in a lace design. Colors are coral, light blue, orchid and maize.

SEE THE SPECIAL DISPLAY OF ALL WHITE CREPE SILKS AND WOOL DRESS FABRICS IN OUR SILK DEPARTMENT—MAIN FLOOR—REAR.

ALL AT ATTRACTIVE PRICES FOR 10 DAYS ONLY.

40-Inch Silk Flat Crepes $3.00 Yard

SPECIAL

All Silk Fancy Flat Crepes and Printed Georgette, in black and white, navy and white, navy and sand, sand and blue, green and rust, sand and rose, navy and red, sand and green.

31-INCH

Silk Luvisca Shirtings 95c Yard

Direct from England and in ten different designs comes this wonderful quality of Shirting. Very fine for men's negligee shirts and also ladies' blouses. Also comes in white.

Silk and Wool Canton Crepe $1.50 Yard

SPECIAL

Special showing of this beautiful silk and wool material for dresses. Light in weight, colors are jade, French blue, rust, grey, navy, black and white. Very specially priced.

39/40-INCH

Silk Crepe de Chene $1.49

SPECIAL

A wonderful selection of new shades in this Silk Crepe de Chene, and also Elbow-Proof Georgette. Two splendid qualities.

36-INCH

Luvisca Silk

SPECIAL

$1.00 Yard

This silk fabric comes in many popular patterns for summer sport dresses. Beautiful colorings, all guaranteed fast.

36-INCH

HeavyHabutai Silk $1.25 Yd.

SPECIAL

Showing 15 beautiful new shades in a special heavy quality at a very low price for this event.

36-INCH

Double Weight Fugi

SPECIAL

$1.95 Yard

Extra good double weight fugi silk dress fabric, in rose, Alice Blue, flesh, salmon, peach, orchid, Nile green, also in white. See this quality.

39 INCHES WIDE

Silk Foulards

SPECIAL

$2.50 Yard

Now showing a fine range of Silk Foulards in navy and black grounds with white designs. Very correct for matron's summer dresses.

36-INCH

Chiffon Taffeta $1.79

SHOT OR PLAIN

SPECIAL

Beautiful quality of Plain and Shot Taffeta for ladies' and misses' dresses. Finest range of colors this season.

40-INCH

Silk and Wool Plaid Chiffon $1.00 Yd.

Your choice of navy, rust, Alice blue and sand in this new and popular Chiffon Plaid Dress Material. See this new fabric.

34-INCH

Colored Silk Pongee

SPECIAL

$1.50 Yard

Splendid quality Pongee Silk in pink, orchid, yellow, salmon, powder blue, saxe blue and rosewood.

36-INCH

Fancy Celanese and Printed Rayons Special 95c Yard

Splendid selection of this popular fabric for Summer Dresses, with grounds of sand, blue, green and white with contrasting designs.

Silk and Linen Crepes Figured Rayons

SPECIAL

$1.25 Yard

Here you will find a wonderful range of good paterns and colorings for your Summer Dress. Fancy printed and figured designs. All yard wide.

36-Inch LaTosca Crepe 95c Yard

VERY SPECIAL

One of the most beautiful wash fabrics of the season, crossbar design, in solid colors of orchid, nile, yellow, rose, pink, maize and white.

36-In. Fancy Silk and Linen Crepe

SPECIAL

$1.50 Yard

Special brocaded Crepe in silk and linen in several fancy new colors and designs. An entirely new fabric.

40-Inch Pussy Willow Finished Flat Crepes $2.39 Yard

In a wide range of all the newest shades, and splendid quality, comes also in black and white. Very special for this event.

The CRESSMAN Company Limited

RUNAWAY FOUND BUT NOT RIGHT BOY

Toronto Police Discover Lad From Newark While Searching For Another.

TORONTO, May 10. — Thinking they had located Vincent Runyon, 15-year-old schoolboy who disappeared from his home in Jersey City April 23 and came to Toronto, detectives sped last night to a rooming-house on Simcoe Street in search of the boy. They did not find the Runyon boy, but a younger lad, Irving Hindenberg, aged 11, who ran away from his home, 47 Eighth Avenue, Newark.

The boy was taken to the Detention Home, where he will be detained until word is received from his parents. Young Hindenberg told police he took $15 he had saved and bought a ticket from Newark to Toronto. He left Newark shortly after noon Sunday, arriving here yesterday morning.

When he stepped from the Pullman he had but 75 cents left, having paid $14.25 for his train fare. He went to the Simcoe Street lodging-house. The people were suspicious of him and telephoned the police.

Asked why he had left home, the boy said he had spent his vacation in this city on several occasions, and he just wanted to take a holiday.

In Peterborough Churches

SALVATION ARMY TEMPLE.

Mother's Day services at the Temple were well attended and the thought of the day was fittingly referred to. In the evening service Adjutant Ham took for his text the Fourth Commandment, "Honor thy father and thy mother," saying that this was the First Commandment with promise. There seems in these days to be a considerable lack of obedience to this commandment, sad to relate our detention homes and penitentiaries are crowded with young people. Why was it? If you show me the boy or girl who fulfills this commandment I will show you the boy or girl who will succeed in life. A short time ago I read an article by Roger W. Babson, the noted American statistician, in which he said: "If any of your readers have had a praying father or mother—a sincere earnest one—and is sorry that he or she had that kind of parents, please write me and say so. I guarantee to answer them all personally, but don't ask those who are glad to write or I'll have to engage a staff of secretaries to answer their letters." There are innumerable testimonies to prove that praying fathers and mothers have influenced their children's lives for good.

Our beloved founder, William Booth, said, "I had a good mother, so good has she ever appeared to me, that I have often said that all I know of her life seemed a striking contradiction to the law of depravity." What a tribute from a wonderful son. Commander Eva Booth, in a reference to her mother, says, "I can see her, the shade of her dress, the wondrous eyes and hear again the tremor in the voice as she prayed, 'Oh Father, our ever loving Father, in Thy holy arms shield my children from sin and harm and at last gather them with Thy flock into Thy great fold in Heaven'." How we can visualize this scene, and thank God many hear tonight can visualize similar scenes of mother.

None of us here are sorry we had praying parents? They taught us the power of prayer. Picture mother in her household difficulties, the family problems and her implicit trust in God, how often we saw her prayers answered. Then again praying parents have taught us to serve God and our fellow-men. You will recall the story of the tour when the founder took the present General through Whitechapel past the glaring gin palace, and, opening one of the doors, said to him, "Bramwell, these are our people." Such an illustration shows us that praying parents have taught us to see other people's needs and to love our neighbors.

There are here to-night veterans of Salvation Army warfare. There are mothers who have given their children to the service of God and the Army. We of the younger generation salute you and pray God may richly bless you. Listen to this as you sit here this evening, and you who have wandered from mother's God and her prayers return:

"My name, my name in mother's prayer,
There's just one word I thought I heard,
My name in mother's prayer."

BABY'S OWN SOAP

Best for Baby Best for You

STORM SUMMARY

Casualty lists in the three-day seige of tornadoes and storms in Western States showed 226 known dead and more than 800 injured, many seriously.

REPORTS BY STATES.

	Dead	Injured
Missouri	73	300
Arkansas	93	350
Texas	34	100
Kansas	10	40
Illinois	12	35
Wyoming	3	..
Iowa	1	..

Flexible rocks are rare, but a slab of sandstone, recently found, bends easily.

Get Them at TURNBULL'S

MILL ENDS PLAIN BROADCLOTH
Beautiful, soft, satiny finished quality. 15 choice shades to choose from. Thursday special, yard..... **39c**

THE NEW SLICKER UMBRELLAS
In bright red, green, purple and blue. 12-rib paragon frame, amber tips and ends. Cords to match covers. Special Thursday..... **$3.95**

SILK KNIT UNDERWEAR
Every new choice shade to choose from and all sizes. Thursday special.
Bloomers ..98c Vests 79c
Shadow-Proof Slips $1.98

DIMITY VOILE
A perfect weave and quality. Some exceedingly dainty shades of maise, tea rose, orchid, sky blue and peach. 36 inches wide. Thursday special, yard, **45c**

PETERBOROUGH MILITIA UNITS CARRY OUT TRADITIONS OF THE ACTIVE SERVICE MEN WHO MADE CANADA IN FLANDERS GLORIOUS

Intensive Training Adds to Physical Development of Youths and Spurs Mentality to Cope With Problems Presented—Work is Thoroughly Done and Men Are Keen.

LOCAL MILITIA FORCES ARE FORTUNATE IN ALL HAVING SPLENDID INSTRUCTORS

Cavalry, Artillery, Machine Guns and Infantry Led by Efficient Officers and Composed of Keen Young Men—Carrying Out of Syllabus Means Real Work.

When the Peterborough units of the Canadian Militia parade tonight on their route march, citizens will have an opportunity to see men who are trained to the highest efficiency in the non-permanent forces of the Dominion. Inspecting officers never fail to praise the soldierly bearing of the men and the expert knowledge of the officers.

Lieut. Col. W. Gordon Hall, V.D., commanding the Peterborough Rangers, is a strict disciplinarian, but is well liked by the officers and men he commands. He succeeded Lieut. Col. Frank Bradburn, M.C.

Major Hurrell Dodds, commanding No. 3 Company, 4th Battalion, Canadian Machine Gun Corps, is a splendid type of civilian soldier, combining tact and military training in a way that makes him invaluable in the somewhat difficult task of training citizen volunteers.

Insert Peterborough Militia .. .. ..

Major D. J. Lawrie has commanded the Fourth Battery, Canadian Field Artillery, since it was reorganized eight years ago. He is a very popular and efficient officer and has devoted much time to the upbuilding of the unit.

Lieut. Col. T. D. Johnston, in command of the Third Prince of Wales Dragoons, has splendid overseas service to back him in his succession to his uncle, Lieut. Col. T. J. Johnston.

All of these commanders are fortunate in having efficient officers under them, and the men in the higher ranks of non-commissioned officers are not one whit behind the active-service standard. Quartermaster Sergeant Instructor T. Thomas, of the Royal Canadian Regiment, is the backbone of the instructional staff of the local militia units. He served in France and in Siberia, and knows the drill and maneuvres of all arms from page one to back cover of the drill manuals. Officers find him always obliging, at whatever expense of time and effort, and the men have in him an instructor both strict and tactful.

Robert Muir, chief caretaker of the Armouries is in close contact with all that goes on in local militia circles. He qualified this year for his long service decorations, which will probably be presented by General Emsley on his visit of inspection in July.

Corporal Joseph E. Nixon, of the Royal Canadian Ordnance Corps, assistant caretaker of the Armouries, is in charge of the equipment and stores of the 4th Battery Canadian Field Artillery and of the Machine Gun Company. He was mentioned last week in connection with honors given the Battery for well-kept and well-accounted stores.

The Machine Gunners.

Machine guns were just coming into their own so far as recognition in the British forces was concerned, when the Great War ended, though the Central Powers had appreciated their services long before. Today, they rank next to Field Artillery in effectiveness and in the amount of technical training required for their successful operation.

A splendid class of young man has been enlisted in the Peterborough unit, and the training is so attractive that many extra hours are spent in gun drills and study of the intricate mechanism. The syllabus calls for twelve parades during the training season, but sandwiched in between these are many voluntary parades at which most of the men are present.

Machine gun training is intensive, as is the life of the machine gunner. Whether leading a daring attack or raid, or hanging grimly to some strong point, or covering the rear of a forced retirement, the machine gun is the mainstay and actual and moral support of the infantry. Action is swift, and the men who operate the gun must be able to quickly diagnose and cure its ailments.

Training is divided into sections, which includes lectures, theoretical work, and practical exercises. The name of every part of the gun must be learned, and the problem of taking apart and reassembling the scores of pieces (looking so much like a Chinese puzzle in the early days of the recruit) become by long practice and application almost as automatic as eating or walking. One of the sergeants can knock down a Vickers gun and assemble it in a few seconds over a minute. Then there are matters like sighting and travers sing to be studied; stoppages, the bane of the machine gunner's life, must be met and overcome; and the operation of the gun in actual warfare must be learned. Map reading, signalling, cooperation with other arms in war, are some of the related subjects, and in addition the machine gunner must take the regular musketry exercises and tests, with revolver practice added for good measure. Loading and unloading the limbers and pack mules is an art in itself, but one that must be mastered by all members of a machine gun detachment. And there is ,too, squad drill and exercises. In fact, the Machine Gunners bid fair to snatch from the Horse Artillery the boast of members of that unit that the "Right of the line, the pride of the Army" can do anything, knows everything, goes everywhere.

Splendid Traditions.

As a weapon of offence and defence the machine gun is of late origin, but in the Great War were built up glorious traditions for the Machine Gun Corps. The first German drive on the western front was stopped mainly by the reckless rifle fire of the thin line of old foot regiments of the British Army. No better fire has ever been laid down on an advancing enemy than that from the muzzles of Lee Enfields in the hands of super trained British soldiers. But the last German drive was checked and finally stopped by motor machine gun corps of the Canadian Army in an action unsurpassed for brilliancy.

The story of those eventful days of March 191 can never be fully told, for the machine gun corps was decimated time and again. Rushing into the serried ranks of a contemptuously advancing foe, the motorized machine guns took terrible toll; then they deployed to right and left behind the scattered advance line of German divisions, and harried them by night and day till they were glad to dig in without reaching their objective—Amiens, key to the Allied defensive system.

Their comrades in the line were not a whit less valorous, though their role was less spectacular. There is nothing so demoralizing to advancing troops as that unexpected turning-on of a stream of bullets from an invisible machine gun. And the accuracy of the British and Canadian gunners in these defensive positions broke up many an enemy attack before it had well developed. They were days full of tragedy, but in them the Canadian Machine Gun Corps came to be recognized as one of the most important cogs in the allied fighting machine.

It is important work that is allotted to the machine gunners, and under Major Dodds the members of the Peterborough unit are learning well the practical lessons that will fit them to follow in the footsteps of those who so ably fought for Canada in the days of 1914-1918, should the threat of invasion menace Canada or the war cloud again roll over the Empire.

The following are the officers on the strength of the local Machine Gun Company:

Major, Hurrell Dodds; Lieut. Jas. Turnbull, Lieut. George Parks, Lieut. Sid. M. Ward, Lieut. John R. Heron.

The Peterborough Rangers.

Glorious memories inspire officers and men of the Peterborough Rangers in their training. Though they do not now wear the honored number "LVII" on collar and cap badges, all the traditions of the old unit are treasured by the city's infantrymen of today. They recall with pride its reputation as the smartest regiment in the east, if not of all Canada, in the days before the war when the red coats were worn.

Not only in the "piping times of peace" did the regiment gain its reputation. Many were the members from its ranks to serve in 1885 against Riel, in the Boer War, and in the Great War. On many a battlefield may be found the graves of its members who died fighting bravely.

More honors to uphold were given the citizen soldiers of Peterborough on the re-organization of the militia some seven years ago. The numbers of the overseas battalions were distributed among the regiments of the same military districts and to the Peterborough Rangers went the supreme honor of continuing the existence of the famous "Iron Seconds", Eastern Ontario's representatives in the First Division. Peterborough men who enlisted here with the 57th, made up the first two platoons of that famous battalion when it left Canada in 1914, and Peterborough men were among those who gained honors and died bravely while fighting in its ranks all through the war. Men who enlisted here in August, 1914, are among the officers of the regiment at the present time.

The British affiliation of the regiment is another incentive to greatness. The old 57th regiment of the British regular army won its title, "The Die-Hards", in the Peninsular campaigns under the Duke of Wellington. Now the Middlesex Regiment, or Duke of Cambridge's Own, this famous British Unit maintains its reputation and its Canadian sister regiment is proud of its affiliation.

Rifle and Bayonet.

"The infanty, the infantry, with the mud behind their ears," said the old song of the service, and in these days of trench warfare the words are most apt. The artillery may blast the enemies trenches with shells and destroy their wire; the engineers can perform the same service from below; for scouting or pursuit work the cavalry is needed, but when it comes to consolidating the captured ground and digging in and holding it, nobody can take the place of the infantry. British infantry with rifles repelled the waves of the Hun advance in 1914; Canadian infantry with bayonets formed the spearhead of many great advances in 1917 and 1918.

The lists of the Non-Permanent Active Militia show the reliance placed on the infantry. There are thirty-four cavalry regiments sixty-two batteries of field artillery, and one hundred and twenty-two infantry regiments.

The Peterborough Rangers, for the past few years, have concentrated on the work of most importance in infantry warfare, that is, shooting and bayonet fighting. The men are most enthusiastic in their training and are fast becoming skilful in handling their weapons. Nearly every Saturday in the drill season a large party goes to the rifle ranges and some good scores are made by members of the regiment. Their inspection demonstrations have taken the form of practice attacks for several years, the men moving down the range and firing from each position with good results.

Bayonet practice is forming the bulk of the training during the present training season. The methods of handling the principal shock weapon of modern warfare are being carefully taught to interested classes, and the men are progressing rapidly.

Foot drill and rifle drill are, of course, not neglected. Every parade some time is devoted to training in marching and in handling the rifle for ceremonials, etc. Smartness and precision in the movements has been acquired by all but the newest recruits, and they, with good instructors and experienced companions, are not long in picking up the work.

The Peterborough Rangers include the following officers :

Lt.-Col. W. Gordon Hall, V.D.; Majors M. H. Park, G. G. Winterbottom, M.C., D.C.M.; A. B. Mills; Captains D. G. Melton, Paymaster; H M. Yelland, M.O.; S. Whatley, Q.M.; W. P. Eastwood, G. Monkman, M.C.; E. E. Nicholls, M.C., D.C.M.; Lieuts. R. J. Bolton, Adjutant; G. Melton, J. Dunkerley, B. E. Park, W. R. Thompson, W. H. Peryer, Bandmaster; A. H. Cameron, and R. Stevenson.

Prince of Wales Dragoons.

The Department of Militia has been a little more generous than usual this year with the 3rd Prince of Wales' Dragoons and has allowed an increase in strength to 150 men of all ranks.

The camp is held every year in the Exhibition Grounds, generally in June, and it will be remembered that it was through the untiring efforts of the officers and men that the horse stables were saved last year from being burnt when a bad fire broke out on McGill Street.

Last year there were 105 men of all ranks on parade, and this year it is expected that the full allotment will be out. The regiment is made up of two squadrons: B which is recruited around Pontypool,and C from this district. The headquarters staff also is from this district.

Lt.-Col. Thomas Dalton Johnston is in command. Captain M. R. Sloan is adjutant; Captain James Abraham is paymaster; Lt. D. A. Loomis, M.C., is quartermaster. Major W. T. Rogers is veterinary officer, and Captain E. H. Wood is medical officer.

Major F. Hills is in command of C Squadron with Captain C. H. Stewart, Lt. F. A. Stinson, and Lt. L. R. Malane.

Major H. W. Powell is in command of B Squadron, with Captain E. G. Johnston and Lt. H. Mason.

Fourth Battery

Major D. J. Lawrie is in command of the 4th Battery with Captain J. W. Stevenson, Captain J. A. Harstone, M.C., Lt. D. W. Cameron and Lt. F. T. Webster the other officers. The battery goes to camp every year during the summer, but at present it is not known just the exact time of this year's camp. Last year the strength was 36 men.

Learning the Bible by heart is the self-imposed task of the 40,000 members of the Berean Band of Bible Learners. The movement is 21 years old and was originated in Acton, London.

When the weather changes

SHREDDED WHEAT

Always crisply flavorsome And full of Springtime energy For breakfast with milk or fruits

WIND BLOWS GAS KILLING AGED MAN

Robert Watson, 75, Asphyxiated When Flame on Stove is Extinguished.

TORONTO ,May 11.—Robert Watson, aged 75, residing with his two daughters at the Willard Apartments, Triller avenue and King street, was overcome by illuminating gas while seated in the kitchen of his apartment yesterday. He was found dead by his daughter Gertrude when she came home from business about five o'clock.

An enquiry conducted by the Cowan Avenue police revealed that Watson had not been long in the city from the country. He had not been well. Yesterday morning, however, his daughters left him comfortably situated at home. While they were absent it is thought that the old man turned on one of the jets of the kitchen range intending to cook something. When the police examined the range they found one jet open, but with the light out. The pilot light also was out. A window near the stove was open, so it is assumed that the breeze blowing through it put out the flame and allowed the gas to escape. Watson, unused to gas, was not aware of his peril until too late.

RELIEVES BILIOUSNESS ... QUICKLY

Carter's Little Liver Pills move the bowels free from pain and unpleasant after effects. They relieve the system of constipation poisons which many times cause a sour and acid condition in the system. Remember they are a doctor's prescription and can be given with absolute confidence to every member of the family. 25c.

CARTER'S LITTLE LIVER PILLS

ELECTRICAL LIGHT RAY

Brunswick RECORDS

"Rio Rita" — "Following the Sun Around" — Fox Trots with vocal chorus by Carl Fenton's Orchestra. 3473

"Mine" — "There's Everything Nice About You" — Fox Trots with vocal chorus. By Phil Ohman and Victor Arden with Their Orchestra. 3457

"So Blue" — "Moonbeam! Kiss Her for Me" — Sung by Nick Lucas. 3492

"It's O.K. Katy With Me" — "I Never See Maggie Alone" — Baritone and Tenor Duet—The Radio Aces. 3468

"Coronado Nights" — "Just a Stone's Throw from Paradise" — Fox trots with vocal chorus. 3459

"It All Depends on You" — "Underneath the Weeping Willow" — Fox Trots with Vocal Duet by Ben Bernie and His Hotel Roosevelt Orchestra. 3464

Your Brunswick Dealer has the Music You Want on Brunswick Light Ray Records

All the New Brunswick Records carried every month at **Greene Music Store** Charlotte Street

Hear the Brunswick Records at **Heintzman & Co.** Royal Bank Building Corner Hunter St.

Canadian Asbestos

makes these Shingles fire-proof and everlasting

GIVE your roof the everlasting protection of all-mineral Johns-Manville Rigid Asbestos Shingles. Made of asbestos rock fibre and Portland cement, there is nothing in them to rot or burn. They cannot warp, curl or split. They are beautiful, fire-safe and as permanent as the beds of rock from which they come.

You can re-roof with these shingles, right over your old roof. No fuss, no bother, no shingle-cluttered lawn, just a quick, clean job that will make your roof outlast the house.

CANADIAN JOHNS-MANVILLE CO., Ltd.
19 Front St. East, Toronto, Ont.

JOHNS-MANVILLE Asbestos Shingles

DISTRIBUTORS :
Peterboro—Peterboro Lumber Co. Limited
Douro—P. G. Towns. Norwood—J. W. Rork
Lakefield—W. W. Leonard Lindsay—Lindsay Coal Co. Ltd.
Millbrook—Millbrook Coal Co. Omemee—W. H. Kennedy.

TIRES AND TUBES

Emphasizing a BIG SAVING TO MOTORISTS!

Do Not Miss This Opportunity to Equip Your Car at These Low Prices!

Special 29x4.40 Tire & Tube $9.99

OUR AIM—"QUALITY AND SERVICE, PLUS PRICE"

30 x 3½		HIGH PRESSURE CORDS		BALLOONS	
Regular Cords	$6.75	31 x 4 Oversize Cords	$13.95	31 x 4.40	$12.00
Heavy Cords	7.75	32 x 4 Oversize Cords	14.75	30 x 5.25	18.95
Semi Oversize Cords	8.00	33 x 4 Oversize Cords	15.50	31 x 5.25	19.50
Full Oversize Cords	9.00	34 x 4 Oversize Cords	16.25	30 x 5.77	19.95
Regular Tubes	1.50	32 x 4½ Oversize Cords	19.75	32 x 5.77	23.95
Heavy Tubes	1.90	30 x 5 Oversize Cords	29.95	33 x 6.00	22.95

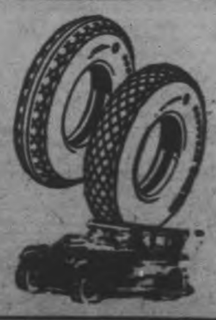

TRUCK TIRES 32x6 $49.65, 36x6 $63.95, 34x7 $82.75 36x8 $90.00 — All Sizes — All Times

J. W. WATSON 446 George

PETERBORO'S LARGEST TIRE DEALER
Do not fail to ask us for one of our Road Maps.

'PHONE 968 We Ship C.O.D.
Open Evenings Subject to Examination.

WOMEN'S PAGE

SOCIETY

Mis Rita Maher, Rubidge street, as returned from a three weeks' isit with friends in Toronto.

* * *

Dr. and Mrs. McCulloch, and laughters of Wellington, spent the week-end at the home of Mrs. Mculloch's parents, Mr. and Mrs. H. . Moore, 422 Rubidge street.

* * *

The many friends of Mr. Fred oung of Young's Point, who has een very seriously ill with pneuonia, will be glad to learn that he s now making a splendid recovery.

* * *

On Saturday afternoon, May 7, the irls of the C. G. E. Meter Departnent met at the home of Mrs. C. aunders, 68 Lansdowne street, here a miscellaneous shower was iven in honour of Mrs. J. Wilson nee Mabel Allen). Many useful and eautiful gifts were received. The fternoon was spent with music, ancing and community singing, after which a dainty lunch was erved.

Mr. John McLean, 168½ Charlotte treet, is receiving congratulations o-day on attaining his 84th birthlay.

Mrs. Elvidge of Lindsay, who is ttending the W.M.S. convention, is he guest of Mrs. Kerr, Gilmour treet.

Mrs. C. W. Follett, Toronto, is isiting with Mrs. George C. Carruthers, 545 Aylmer street.

Mrs. H. Irvine of Lindsay, who is attending the session of the second annual meeting of the Lindsay Presbyterian Women's Missionary Society of the United Church of Canada, is the guest during her stay in the city, of Miss F. Dixon.

Miss E. Dunoon, president of the Lindsay Presbyterian W.M.S. is the guest of Mrs. J. John, Simcoe street.

Delegates from the district and the city churches who have registered for the second annual meeting of the Lindsay Presbyterial of the Women's Missionary Society of the United Church of Canada include the following: Mrs. W. B. Graham, of Oakwood, Mrs. A. E. Webster, Oakwood, Mrs. H. Irvine, Lindsay, Mrs. Parker, Minden, Mrs. Thomas Curtin, Oakwood, Mrs. Wm. Stonebridge, Oakwood. Mrs. J. J. David, Kinmount, Mrs. W. A. Fisher, Atherly, Mrs. J. G. Robeson, Atherly, Mrs. H. B. Feir, Haliburton, Mrs. H. G. Duncan, of Lindsay, Mrs. J. Bradford, Lindsay, Mrs. H. S. Johnston, Lindsay, Mrs. N. L. Elvidge, Lindsay, Mrs. D. McDonald, Salem, Mrs. George Nickle, Manilla, Mrs. R. J. Hamill, Manilla, Mrs. J. M. McIntosh, Fenelon Falls, Mrs. Seymour, Fenelon Falls, Miss Susie Smyth, Hamilton, Mrs. W. F. Riches, Cambray, Miss N. Peel, Lindsay, Miss Edith Thurston, Dunsford, Miss Jessie Davidson, Westwood, Mrs. J. P. Campbell, of Woodville, Mrs. E. Harston, Woodville; Miss Webster, Cambray; Miss Jean Weldon, Cambray; Miss Olive Netherton, Little Britain; Miss Z. Weldon, Little Britain; Mrs. J. Widdess, Omemee, Mrs. F. G. Sandy, Omemee; Mrs. H. Morrison, Lindsay; Mrs. McGillivray, Oakwood; Mrs. John Weir, Norwood; Mrs. E. W. Rowland, Omemee; Mrs. Joseph Humphries, Norwood; Miss Edythe M. Gardner, Norwood; Mrs. R. J. Leeper, Norwood; Mrs. R. F. Whiteside, Little Britain; Mrs. D. M. Walls, Beaverton; Mrs. George Duklow, Beaverton; Mrs. W. C. Latimer, Beaverton; Mrs. John Calder, Beaverton; Mrs. William Purvis, Canningtion; Miss C. Tamblin, Eden; C. T. Eden (Cambray Circuit); Jean Thomas, Lindsay; Vivienne Parkes, Lindsay; Mrs. A. J. Latter, Oakwood; Vivian Webster, Oakwood; Beatrice ONeill, Lindsay; Mrs. George Babcock, Lindsay; Mrs. R. G. Moore, Warsaw; Mrs. J. John, St. Andrew's, Peterborough; Miss R. E. Windrem, Lindsay; Velma Jewell, Lindsay; Eileen Wiman, George street Pearl Mission Circle, Peterborough; Mrs. J. H. Hart, Omemee; Mamie Hickson, Omemee; Annie A. Monis, Wilfrid; Bella M. Burgess, Wilfrid; Mrs. C. Bongard, Norwood; Mrs. H. S. Nelison, Westwood; Mrs. R. Ferguson, South Dummer; Mrs. Charles Mitchell, Lindsay; Mrs. J. F. Dix, Little Britain; Mrs. R. J. Douglas, Westwood; Mrs. W. W Stinson, Janetville; Mrs. J. R. Bradburn, Janetville; Ruby M. James, Cambray, Mrs. C. Kingdon, Lakefield, Mrs. William Purdy, Lakefield, E. M. Kemp, Lakefield, Janet H. McHattie, Beaverton, Mrs. F. Goard, Beaverton, Mrs. A. A. Lapp, Woodville, Mrs. H. Wagar, Lakefield, Mrs. W. W. Leonard, Lakefield, Mrs. A. Edwards, Warsaw, Mrs. H. B. Herrington, Warsaw, Mrs. D. Rogers, Minden, Florence Rogers, Minden, Mrs. W. K. Payne, Mark street, Peterborough, Mrs. A. P. Mark, Valentine, Mrs. E. M. McDonald, Cottesloe, Mrs. J. A. Porter, Lakefield, Mrs. H. D. Bigelow, Woodville, Alice Wickett, Woodville, Mrs. C. A. Calder, South Dummer, Mrs. A. Hunter, Springville, Mrs. V. Boorman, Peterborough, Mrs. Hugh Hunter, Peterborough, Mrs. R. C. Hanbridge, Fairmount, Emma L. McIndoo, Fairmount, Mrs. H. Johnston, R.R. No. 5, Peterborough, Mrs. A. H. McConanchie, R.R. No. 5, Peterborough, Mrs. A. Glenny, Lindsay, Mrs. H. Snelgrove, Beaverton, Miss L. Best, Peterborough, Mrs. A. Minthorne, Fenelon Falls, Miss M. Naylor, Fenelon Falls, Mrs. A. Long, Knox church, Miss L. B. Holyman, Knox church, Mrs. E. Wand, Mark street, Mrs. L. A. Bookhout, Peterborough, Mrs. A. B. Cunningham, Trinity church, Peterborough, Mrs. G. H. Rowe, Peterborough, Miss Jamieson, Toronto, Mrs. Jamieson, Toronto, Mrs. A. Robinson, Bobcaygeon, Mina M. Edwards, Trinity Mission Circle, Peterborough,

Hazel L. Head, Trinity Mission Circle, Peterborough; Mrs. J. Tretheway, Woodville; Mrs. J. W. Gordon, St. Andrew's Church, Peterborough; Miss E. Ferguson, St. Andrew's; Mrs. S. D. Carver, Trinity Church, Peterborough; Mrs. H. McLachlan, Keene; Mrs. A. B. Frederick, Lindsay; Mrs. J. E. Leask, Greenbank; Mrs. J. H. Leask, Greenbank; Mrs. William Pennie, Wick; Mrs. D. F. Drummond, St. Andrew's Church; Mrs. A. D. Wood, St. Andrew's; Mrs. F. L. Burgess, Lakefield; Mrs. P. Baptie, Lakefield; Thelma Paxman, George Street Church, Peterborough; Jean H. Anderson, St. Andrew's Church, Peterborough; Mrs. W. W. Yale, Knox Church; Mrs. G. G. Taylor, Warsaw; Mrs. L. M. Wesley, Lakefield; Mrs. P. L. Jull (visitor) Brooklin; Mrs. W. M. Forsythe, Cottesloe Mrs. R. G. Lawlor, Norwood, and Mrs. J. E. Doxsee, Mark street, Peterborough.

Evening Examiner Fashions

1285

Plaits Assume Importance

The latest reflections concerning the approved silhouette, admit plaits to a place of importance in bringing about the desired full skirt. In this graceful one-piece frock, narrow box-plaits are placed either side of the front, extending from the belt to lower edge, and provide the desired flare. The plain back is in one-piece, extending over the shoulders in yoke effect. There are a group of small tucks at each shoulder, and the long plain sleeves are finished with narrow cuffs. The diagram pictures the simple design of No. 1285, which is in sizes 16, 18 and 20 years (or 34, 36 and 38 inches bust only). Size 18 years (36 bust) requires 3⅝ yards 39-inch, or 2⅞ yards 54-inch material. Price 20 cents.

The secret of distinctive dress lies in good taste rather than a lavish expenditure of money. Every woman should want to make her own clothes, and the home dressmaker will find the designs illustrated in our new Fashion Book to be practical and simple, yet maintaining the spirit of the mode of the moment. Price of the book 10 cents the copy.

Pattern Purchase Coupon

Address Fashion Department, Evening Examiner

No. .....Street .....

Name .....

Pattern Number .... Size ...

Town .....

Province .....

Amount Enclosed .....

Price 20 cents each—coin preferred

Be Sure of Your Rest

You need vitality for tomorrow's work. Fly-Tox bed rooms before retiring tonight and enjoy refreshing sleep—free from annoyance of mosquitoes.

Every bottle guaranteed

Produced in Canada Canada Ren Spray Co Brighton, Ont., Limited

FLY TOX

—is the scientific insecticide that was developed at Mellon Institute of Industrial Research by Ren Research Fellowship

HOROSCOPE

The Stars Incline, but do not Compel.

(Copyright, 1927, McClure Syndicate.)

FOR THURSDAY, MAY 12, 1927

The latter part of this day is read as more fortunate than the morning by astrologers, who caution conservative action in all important matters.

In the early hours the judgment may be unreliable, especially where women are concerned.

It is well to postpone business with women until the aspects are more favorable and of course romance is to be avoided.

There is a favorable rule for banking and financial matters in the afternoon and financiers are to benefit from causes not usually considered in routine business.

Real estate is subject to the best possible sway and should be most profitable. This is a time supposed to be favorable for investment.

Farmers certainly are to profit greatly this year, if the stars are rightly read, for there will be a great food shortage.

Again shoppers are warned that the cost of clothing is to advance. This will be partly due to radical change in styles.

Reactionary conditions again are prognosticated, and may be strong before the end of the summer.

Next month will be marked by an eclipse of the moon and an eclipse of the Sun, attended by aspects interpreted as threatening to world peace.

Tidal waves may be expected after the Moon's eclipse and the Sun's eclipse is read as encouraging to revolutionary movements.

Ottawa, Canada, and San Antonio, Texas, are to be affected by the occultations, which are of sinister import, also, for Paris, Rome, Belgrade and Warsaw.

Persons whose birthdate it is may experience changes in the coming year, which may be unfavorable to romance and marriage.

Children born on this day may have decided opinions that interfere with their progress, but they are likely to be exceedingly gifted.

SAINT and SINNER

By ANNE AUSTIN

(Continued from yesterday.)

To no one, not even to Bob Hathaway, did Faith ever tell the story that passed between herself and Cherry during the hour Faith was permitted to spend with her sister, the accused murderess, in her cell after her fainting spell that second Tuesday afternoon of the trial.

The two sisters lay sobbing in each other's arms, on the narrow iron cot which the county regarded as a bed good enough for prisoners. And in that hour Cherry whispered, between terrible sobs that tore at Faith's great heart, the terrible story of her wedding night, her night of supreme disillusionment, a night which she could never forget—for more reasons than one.

"But you must see a doctor, darling," Faith whispered pityingly, Cherry's cold hands held tight in hers.

"No, No! A doctor would tell Churchill! And he would use it in the trial. I'd rather die than—than to be acquitted just because the jury is sorry for me—and it. Oh, Faith, I don't want a baby! I don't want Chris' baby! I wish I were dead!"

For the rest of the hour that had been granted them, Faith strove with all the tenderness and exquisite sympathy of her great heart to comfort the little sister who had been trapped so hideously by an unworthy love—a love which had turned to bitterest hate in one soul-shattering day.

"But what am I going to do, Faith?" Cherry moaned, beating her breast with her clenched hands. "I'm in jail—in jail! And I may have to go to prison for the rest of my life! Faith! I can't believe that I've got to have a baby, and that in a few more days they may tell me I've got to go to prison for the rest of my life! Save me, Faith! Oh, God! I can't bear it!"

When at last Mrs. Webb, the matron, who had been waiting just out of earshot in the corridor, called to Faith that her time was up, Cherry had sobbed herself into a state of despair that resembled calmness. Faith kissed her tenderly on lips and cheeks and eyelids, then tiptoed to join Mrs. Webb in the dark, evil-smelling corridor.

Her kindliness comforted Faith somewhat, but her eyes were heavy with trouble when she joined Bob Hathaway, who had been waiting for her in his car before the jail. It was not until she sat beside him, saw the devotion and sympathy in his brilliant blue eyes, that it occurred to her to wonder how Cherry's tragic news would affect herself and Bob—their marriage, their future. If Cherry were acquitted—oh, dear God, was she doubting, too? When Cherry was acquitted, what could the poor, storm tossed little victim of circumstances and her own undisciplined nature do but come to her—Faith—for a home and for the tender care she would need for months? No, for years, for after a while there would be two, instead of one, needing care and protection, shelter and food and clothes. How could she consider, for a single minute, letting Bob share the terrible responsibilities that would be hers now? And yet—to give him up, to shoulder these new burdens without him—

"Dear heart, don't grieve so! Cherry will be all right. It was just the sudden relief of knowing that Banning was through with his evidence that unnerved the kid. Buck up, darling. I'm going to be busy tonight working on a tip I got from old Kelly. No, I won't tell you until I see if there's anything to it."

(To be continued.)

(Copyright, 1927, NEA Service, Inc.)

BREAKS UP GAS IN THE STOMACH

Don't suffer from dangerous gas pressing around your heart, from sourness, acidity, bloating or pain of indigestion. Stop worrying. Whenever you need quick stomach relief, take a little Bisurated Magnesia—powder or tablets. It breaks up gas, neutralizes acids and keeps the stomach sweet and strong, and digestion perfect. At good drug stores everywhere. Not a laxative.

Silk furnishes the longest continuous fiber known. One cocoon has been known to yield nearly 3-4 of a mile.

W.M.S. SESSION THIS MORNING FOR BUSINESS

Consideration of Reports and Election of Officers Completed.

SPLENDID REPORTS.

Officers Recommended By the Nominating Committee Elected By Acclamation.

The election of officers and presentation and discussion of various reports featured this morning's session of the second annual meeting of Lindsay Presbyterial of the Women's Missionary Society of the United Church of Canada in session here in George Street United Church. The meeting was presided over by Miss E. Dunoon of Lindsay, and was attended by a large number of delegates. The devotional service was led by Mrs. J. D. Richardson of the Auxiliary of St. James' United Church, prayer being offered by Mrs. E. Woodley. Minutes of yesterday's sessions were read by Mrs. W. H. Morton of Peterborough, recording secretary. Mrs. H. B. Feir of Haliburton presented her report on Christian Stewardship and Finance, showing that 35 auxiliaries out of 53 had reported to her. Of these, 21 have secretaries of Christian Stewardship, 17 have finance committees, 15 have the work of the Christian Stewardship Department presented at their monthly meetings, and 10 reported the systematic giving in envelopes as having proved a source of great increase in funds.

In the discussion which followed, Miss Dunoon spoke strongly in favor of the weekly envelope system. Mrs. Seymour of Fenelon Falls felt that the authorities in charge of church finances might object to the women giving a separate collection to the W.M.S., and Mrs. A. Bookhout, in answer to a statement of Miss Dunoon that she had given to six different Sunday collections for many years, thought that many women would not feel financially able to do this. In reply to an objection by another delegate who also upheld the envelope system, that raising money by other means, such as afternoon teas, was not a laudable means of increasing the funds, Mrs. Bookhout said that the type of personal service demonstrated by women who worked hard at rummage sales, for instance, was to her a very beautiful thing, and equally praiseworthy with the giving of money to the work.

A certain amount of discussion arose also as to the sending and receiving of various reports, Miss Dunoon saying that, in some cases, the corresponding secretaries fall down on their duties in not turning in correspondence received by them.

A suggestion made by Miss Dunoon that the Presbyterial send as its representative and pay the expenses of a girl who will attend one of the summer schools was left in the hands of the executive for immediate action, if possible.

A key woman who will get in touch with the different auxiliaries with regard to the Women's United Prayer meeting was appointed, in Mrs. H. Morrison of Lindsay.

The roll-call of auxiliaries was then made by Mrs. Morrison, showing only about half a dozen missing from the total of 53 auxiliaries in the Presbyterial.

Annual Reports.

Reports of work were then given by Mrs. A. C. Denike of Havelock, Strangers' Secretary; Mrs. A. Porteous of Peterborough, Associate Helpers' Secretary, and Mrs. M. McGillivray of Oakwood, Missionary Monthly Secretary, with a discussion following each.

Mrs. Denike reported that only 32 out of 53 auxiliaries have strangers' secretaries. During the year, 239 strangers were visited, 32 removals were reported, 71 patients were visited in hospitals, and 63 visited after returning home, 231 other calls were made, and 4 foreigners were taught.

Mrs. A. Porteous reported only 9 auxiliaries having Associate Helpers. St. Andrew's Church, Peterborough, heads the list with 56 members, giving $74.34. Knox Church, Peterborough, has 19 members, giving $6.15; Norwood, 13 members; Lakefield (Knox Church), 6 members, $12, and Keene, 10 members. There are 117 Associate Helpers in the Presbyterial, giving a total of $131.49.

Mrs. McGillivray reported 978 subscriptions to the Missionary Monthly, which she considered too low, in view of a total Presbyterial membership of 3,700 women. St. Andrew's, Peterborough, with a membership of 60, sent in 107 subscriptions.

A vote of appreciation of the excellent work done by Mrs. McGillivray who is retiring from office as Missionary Monthly Secretary, was accorded her by the meeting.

A report of special speakers to their societies was then given by delegates.

A letter was read by Mrs. Morton, received from Miss M. Dickson, at Preston Springs Hotel, regretting the absence of herself and her sisters from the meeting, and sending best wishes for its success.

Mrs. R. G. Lawlor of Norwood then took the chair for the election of officers. The report of the Nominating Committee, read by Mrs. H. Irvine of Lindsay, was adopted unanimously, the various officers being accorded election by acclamation, with a standing vote of the delegates.

Officers For the Year.

The new officers are as follows: Honorary Presidents: Miss M. Dickson, Peterborough; Mrs. E. B. Weldon, Lindsay; Mrs. A. Horn, Lindsay, and Mrs. J. K. Moore, Peterborough. President—Mrs. R. G. Lawlor, B.A., of Norwood. 1st Vice-President—Miss E. Dunoon, Lindsay. 2nd Vice-President—Mrs. J. McIntosh, Fenelon Falls. 3rd Vice-President—Mrs. Malcolm McKinnon, Cannington. 4th Vice-President—Mrs. A. Bookhout, Peterborough. 5th Vice-President—Mrs. D. W. Walls, Beaverton. Corresponding Secretary—Mrs. H. Morrison, Lindsay. Recording Secretary—Mrs. W. H. Morton, Peterborough. Treasurer—Mrs. Fred Brandon, Cannington. Christian Stewardship and Finance—Mrs. H. B. Feir, Haliburton. Secretary of Young People's Work—Mrs. Frank Riches, Cambray. Secretary of Mission Bands and Baby Bands—Mrs. E. W. Rowland, of Omemee. Missionary Monthly Secretary—Mrs. Wm. McPherson, Woodville. Literature Secretary—Mrs. J. John, Peterborough. Supply Secretary—Mrs. Robb, Norwood. Press Secretary—Mrs. E. J. Wagar, Peterborough. Strangers' Secretary—Mrs. A. C. Denike, Havelock. Associate Helpers' Secretary—Mrs. A. Porteous, Peterborough. C.G.I.T. Secretary—Mrs. A. I. Brown, Peterborough. Finance Committee—Mrs. H. B. Feir, Haliburton; Mrs. F. Brandon, Cannington; Mrs. Moir, Westwood; Mrs. E. A. Bailey, Lakefield, and Mrs. M. A. Morrison, Peterborough. The Nominating Committee is composed of the following ladies: Miss E. Dunoon, Lindsay; Mrs. E. Coon, president of George Street Church Auxiliary; Mrs. Richard Oliver, president of Little Britain Auxiliary; Miss Mabel Graham, president of First United Church Circle, Lindsay; Mrs. McFarlane, president of Keene Auxiliary; Miss Effie Munro, president of the Y.W.A. of St. Andrew's Church, Peterborough, and Mrs. W. W. Stinson, B.A., president of Janetville Auxiliary.

The newly appointed president, Mrs. Lawlor, spoke in terms of praise the efficient service rendered by the retiring president, Miss E. Dunoon, of Lindsay, who was prevented by other duties from again assuming office. Mrs. Lawlor asked also for the co-operation and support of her executive.

The installation of the new officers, in the absence of Mrs. Forbes of Weston and Miss Jamieson of Toronto, was carried through by Miss Dunoon, in an impressive dedication service, followed by prayer offered by Miss Susie Smyth of Hamilton.

Delegates to the branch meeting in Pembroke were appointed from the floor, as follows: Mrs. A. Long of Knox Church, Peterborough; Mrs. E. W. Coon of George Street Church, Peterborough; Mrs. Jno. Northey of Fenelon Falls; Mrs. A. P. Latter of Oakwood, and Mrs. E. M. Kemp of Lakefield. Alternates were appointed in Mrs. E. A. Bailey of Lakefield and Mrs. J. J. David of Kinmount.

Lunch to the delegates was served in the Sunday School parlors by the W.M.C. of George Street Church.

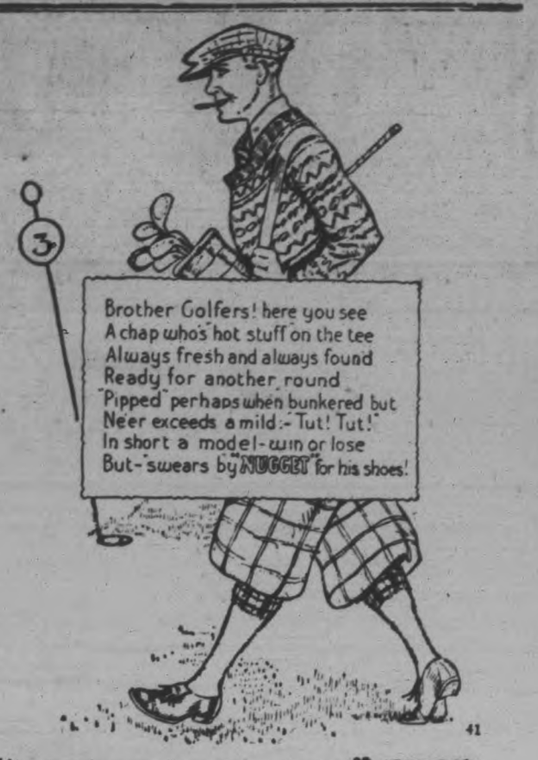

"NUGGET" SHOE POLISH

RECITAL GIVEN.

Junior Piano Pupils of Mrs. P. S. Dallin Show Careful Training.

A Piano Recital was given by the junior pupils of Mrs. P. S. Dallin, A.C.A.M., assisted by Miss Fern Stenton, contralto, and Miss Annie Burns, soprano, both pupils of Mrs. W. A. Greenslade, on Monday evening. The programme follows:

Piano Solos—The Bluebird, Alice Kay; Narcissus, Roy McCabe; The Bogey Man, Yvonne Fallis; Daisy Chains, Irma Purvis; Rondo Villageois, Jean Black; Hungarian Dance, Leona Foote. Contralto Solo, Do You Believe in Faries? Miss Fern Stenton. Piano Solos—Le Roi du Village, Clifford Cruickshank; Sans Souci, Sybil Hall. Piano Duet, March, Elsie and Stanley Clark; Piano Solos—Radiant, Edith McLaren; "Marionettes, Dorothy Wallwork; A Travers less Champs," Lloyd Wells; Fun and Frolic, Mary Edwards. Soprano Solo, Break o' Day, Miss Annie Burns. Piano Solos—On the Ice, Stanley Clark; The Mill, Elsie Clark; L'Avalanche, Jack Watson; Harvest Moon, orman Orbell; Sonatina, Anna Kay.

A large number of parents and friends of the pupils were present, Mr. H. Follis acting as chairman. The children played with careful attention to phrasing and expression.

The Mark of a Modern Home

IN most modern homes and apartments Hotpoint Electric Water Heaters are being installed as part of the regular electrical equipment—because few modern conveniences supply so much comfort at so low a cost.

For a few cents a day—the Hotpoint Water Heater provides an ever-ready, ample supply of piping hot water without dirt or odor, without even the bother of going downstairs, for the controlling switch of the Hotpoint Heater may be located in any part of the house.

And the patented Calrod Indestructible Heating Element, used exclusively by Hotpoint, insures a long life of care-free service.

You can bring your home up-to-date with a Hotpoint Electric Water Heater—easily installed in any wired home.

Immersion Type

Circulation Type

Hotpoint ELECTRIC WATER HEATER

For Sale by all Good Electrical Dealers WH-427

A Canadian General Electric Product

Made in Canada

"Partners in Cleanliness"

YOU'LL want them both on your pantry shelf! Bon Ami *Powder* as well as your time-tested friend, Bon Ami *Cake*. Both are the same soft, scratchless cleanser. Different in form—to make them handier to use.

Bon Ami *Powder* flows freely from the easy-to-sprinkle can. It's especially popular for many cleaning tasks, such as the bathtub, tiling, refrigerator, pots and pans of aluminium, copper, agate and tin, etc.

Of course, for windows and mirrors there's nothing so convenient and economical as the long lasting Bon Ami *Cake*.

Both forms of Bon Ami work in the same easy, thorough way. They *blot up* the grime *without hard rubbing or scouring*. And they never scratch—never redden or roughen the hands.

Bon Ami "Hasn't Scratched Yet"

36 years on the market—

preferred by housewives everywhere

BON AMI LIMITED, MONTREAL

Leafs Lose Ragged Game 9-1 to Baltimore Orioles

SOFTBALL ASSOCIATION TO OPEN SPRING SCHEDULE ON SATURDAY

Belmont Club Plays Lock Works —C. G. E. Oppose De Laval.

RIVERSIDE PARK

Alex. Kay and Ed. Le Barr Will Act As Umpires.

The Peterborough Softball Association, with twelve teams entered, will open its spring schedule with a double header on Saturday afternoon at Riverside Park. The Belmont Club will play the Lock Works at two-thirty and in the second game the C.G.E. will face the De Laval. All of these teams are noted for their good playing and two fast games are assured. The game will be preceded by the usual ceremonies. Alex Kay and Ed. LeBarr will umpire.

During the spring schedule the games will be played at Central Park, Riverside and the Exhibition Grounds. The schedule will be published each Thursday for the following week.

Club secretaries are advised to have their entry fees and certificates in the hands of the league secretary, W. E. Jackson, 'phone 365W, as soon as possible.

Softball Schedule.

The softball schedule for next week is as follows:

Saturday afternoon—2.30: Belmonts vs Lock Works, Riverside; 4.00: C.G.E. De Laval, Riverside.

Monday, May 16—Triple Link vs Ind. Control, Central Park.

Monday, May 16—Pet. Canoe vs 4th Battery, Riverside.

Wednesday, May 18—C.G.E. vs Examiner, Central.

Thursday, May 19—Belmonts vs Firemen, Exhibition Park.

Friday, May 20—Lockworks vs K.C., Central.

Friday, May 20—De Laval vs Seven Oaks, Riverside.

All evening games to start at 6.15 sharp.

MANY PLAYERS FOR GOLF MATCH

Will Take Part in British Amateur old Championship.

LONDON, May 11 (Canadian Press).—One hundred and ninety-seven players will take part in the British amateur golf championship beginning at Hoy Lake, May 23, according to the draw announced yesterday.

A foreign representation of 18 will take part in the event, including nine from the United States, three from Calcutta, two from Cairo, two from Tasmania, one from Switzerland, and one from Sumatra.

All the old guard of noted British amateurs with the exception of Sir Ernest Holderness, former British amateur champion, who is in ill health, will compete.

Jess Sweetser, American holder of the title, announced recently that he would not defend his honors.

A pair of ice skates in the museum at Prague are estimated to be nearly 2,500 years old.

BASEBALL STANDING.

International League.

	Won.	Lost.	P.C.
Toronto	13	9	.667
Buffalo	15	8	.652
Rochester	15	8	.652
Baltimore	15	8	.652
Syracuse	12	10	.545
Jersey City	9	14	.391
Newark	8	16	.333
Reading	3	22	.120

American League.

	Won.	Lost.	P.C.
New York	15	8	.652
Chicago	14	11	.560
Philadelphia	12	10	.545
Detroit	11	10	.524
Washington	11	11	.500
St. Louis	9	10	.474
Cleveland	11	13	.458
Boston	6	15	.273

National League

	Won.	Lost.	P.C.
St. Louis	13	7	.650
New York	14	8	.636
Chicago	11	9	.550
Philadelphia	9	8	.529
Pittsburgh	10	9	.526
Boston	9	11	.450
Brooklyn	8	15	.348
Cincinnati	7	14	.333

WELCOME GIVEN GEORGIA PEACH

Tyrus Cobb Handed Roaring Ovation by Fans at Detroit.

RECEIVES CAR

DETROIT, Mich., May 11 (Canadian Press).—Tyrus Raymond Cobb, who for twenty-two years wore the uniform of the Detroit Tigers, came back to the scene of his early baseball triumphs yesterday to receive a roaring welcome. The fact that Tyrus came as an "enemy"—playing against his former team as a member of the Philadelphia Athletics—made no difference. Yesterday was "Cobb Day" and Cobb for the day at least belonged to Detroit's fandom.

The lifting just a few hours before game time by President Ban Johnson at Chicago of a suspension under which Cobb and his team mate, Al Simmons, were placed last week, after a disagreement with Umpire Ormsby at Philadelphia, enabled the Georgia Peach to appear in the day's game.

The welcoming celebration for the former Detroit manager began shortly after he stepped off a boat from Cleveland with the remainder of the Philadelphia team and was climaxed shortly before game time with the presentation at the ball park of an automombile and other gifts, a testimonial luncheon at noon at the Masonic Temple preceded a parade to Navin Field, headed by a police motorcycle escort and a military band.

COBB AND SIMMONS ARE BACK IN FOLD

Reinstated To-day By Ban Johnson So Ty Can Play in Detroit.

CHICAGO, May 10 (Canadian Press) — President Ban Johnson of the American League to-day lifted the suspension of Ty Cobb and Al Simmons, ranking stars of the Philadelphia Athletics. Cobb was was reinstated so he could appear in Detroit to-day, playing with the Athletics. It was his first appearance in Detroit in the uniform of a visiting team. A mammoth celebration was arranged in his honor.

RUTH KNOCKS SEVENTH HOMER

Yankees Come From Behind to Defeat Browns Eight to Seven.

TIGERS LOSE 5-2

NEW YORK, May 11 (Canadian Press).—The New York Yankees came from behind yesterday to win from the Browns at St. Louis, 8 to 7. Babe Ruth, who hit his seventh home run of the season in the first inning with two men on, was purposely bases. Then Gehrig singled, scoring bases. Then Gehrig singled, scoring two. The Browns filled the bases in their half of the ninth, but Gerber hit into a double play for the final out.

Philadelphia defeated Detroit, 6 to 2, in the opening game of the series at Detroit. Ty Cobb, making his first appearance here in the Athletic lineup, was given a rousing welcome by a capacity crowd. He played six and a half innings and got a double, a base on balls, fanned once and was robbed of another hit when Tavener made a great pickup of a drive in the seventh.

Timely hitting by Tommy Thomas coupled with his own steady pitching after a wavering start, enabled Chicago to defeat Washington, 4 to 3, yesterday in the first game of the series at Chicago. In addition to holding the Senators safe in the pinches, Thomas delivered two blows which accounted for three of Chicago's runs. Metzler's home run in the first inning was the first made by a White Sox player in their remodelled park.

Boston dashed Cleveland's hopes of entering the first division yesterday by nosing out the Indians at Cleveland, 6 to 5. The Red Sox forced in five of their runs in the fifth when they bunched two doubles and two singles. Cleveland rallied in the eighth and had the tying run on third base with only one out, but Wiltse steadied and prevented a tied score.

CRICKET.

LAKEFIELD, May 11.—Lakefield won the first of the series of cricket matches arranged with "The Grove" on Tuesday last, the game being played on "The Grove" cricket field. The score was 81-68. Both teams are keen and cricket lovers will have much pleasure in these games.

EXPLAINS HOW ENLARGED VEINS CAN BE REDUCED

Oftentimes Veins Burst and Cause Much Suffering, Expense and Loss of Employment.

Many people have become despondent because they have been led to believe that there is no remedy that will reduce swollen veins and bunches.

If you will get a two-ounce original bottle of Moone's Emerald Oil (full strength) at any first class drug store and apply it at home as directed you will quickly notice an improvement which will continue until the veins and bunches are reduced to normal.

Moone's Emerald Oil has brought much comfort to worried people all over the country; is one of the wonderful discoveries of recent years and anyone who is disappointed with its use can have their money refunded. Bond's Drug Store, McDermid & Jury, McDermid Drug Co. Ltd. sells lots of it.

BASEBALL SCORES.

INTERNATIONAL LEAGUE

Baltimore . . . .110030004— 9 14 1
Toronto . . . . .100000000— 1 11 1
Marquard and Lake; Sorrell, Head, Nounan and Hargrave.

Newark at Buffalo, postponed on account of rain.

Jersey City at Rochester, postponed on account of rain.

Reading at Syracuse, postponed on account of rain.

NATIONAL LEAGUE

Chicago . . . . .100100030— 6 10 0
Philadelphia . . .020000100— 3 8 0
Blake and Hartnett; Carlson and J. Silson.

Cincinnati at Brooklyn, postponed on account of rain.

St. Louis at New York, postponed on account of rain.

Pittsburgh at Boston, postponed on account of cold weather.

AMERICAN LEAGUE

Washington . . .001010010— 3 6 0
Chicago . . . . .100001020x— 4 7 3
Thurston and Ruel; Thomas and McCurdy.

Philadelphia . . .200100003— 6 10 1
Detroit . . . . .001000002— 3 7 1
Grove and Perkins; Whitehill, Collins and Bassler, Woodall.

Boston . . . . .100050000— 6 15 2
Cleveland . . . .100110020— 5 6 1
Wiltse and Hartley; Karr, Levsen, Miller, Hudlin and Sewell.

New York. . . .300002003— 8 7 1
St. Louis . . . .001230010— 7 8 2
Pipgrasl, Giard, Moore and Collins, Grabowski; Gaston and Schang.

CROWDS WATCH

(Continued from page one.)

there were elephants, tigers, giraffes and ostriches, led by the Ringmaster in his private coach, the act being cleverly taken by Art Blade. A negro kazoo band added another feature to the procession. Even the famous circus pipe-organ was not missing and its melodious tones could be heard a block away as the parade moved majestically up the thoroughfares.

Many people who had no thought of attending the circus which followed the happy youngsters to the show, and before they knew it, found themselves inside the "big top" staring with awed wonder at the marvels performed by the athletes and clowns of Peterborough.

SOFTBALL NOTES.

Manager Grant Miller of the Lock Works team requests a full turn out of players tonight in the exhibition game with The Examiner, as the team for Saturday's league opener will be decided on showing made tonight, at Central Park, 6.15 sharp.

BONAR LAW PERSONALS.

BONAR LAW, May 11.—Mrs. Jones of Buffalo spent a few days last week at Mr. A. Thompson's.

Mr. and Mrs. John Meiklejohn and Miss Emma Meiklejohn visited John S. McKeown on Wednesday last.

Mrs. Joseph Willman was in Belleville on Saturday.

Mr. and Mrs. Fred McKeown and family were the guests of Thomas H. McKeown on Sunday.

Mr. John Reid and family of Marmora visited friends on the 12th Line on Sunday.

Mr. Cyril McKeown of Deloro spent the week end under the parental roof.

Mr. and Mrs. John Wood of Hasard's Corners spent Sunday at the home of Mr. E. K. West.

Mr. and Mrs. Mark Shortt and family visited at W. S. Stiles' home on Sunday evening.

Mr. Montgomery and daughter of Norwood spent Sunday at Mr. Henry Mathews.

Mr. and Mrs. D. Wellman and Mr. and Mrs. William Finch were in Belleville last week.

Mr. and Mrs. Dan Bell and son, Jack, were in Brighton on Monday.

LEAFS FAIL TO HOLD ORIOLES

Sorrell Chalks Up First Defeat —Toronto Gets Bad Decisions.

FIELDING POOR

MAPLE LEAF STADIUM, May 11 —Baltimore scored first blood in the series with the Leafs yesterday afternoon winning a wild and woolly game 9 to 1. The hits were 14 for the victors and 11 for the losers, but the Birds were lucky enough to bunch their safe drives behind the Leafs' errors of omission and commission. The high wind caused many pop flies to go for hits and the gentlemen from Baltimore had the better of it in this respect. Sorrell suffered his first defeat of his International career in this game, being taken out in the fifth, when the score was 5 to 1 in favor of Baltimore. Head succeeded him and pitched well until the end of the eighth, when he retired in favor of a pinch hitter. Nounnan, the collegian from California, did the twirling in the ninth, and was roughly treated.

No other International League games were played; rain interfering at Buffalo, Rochester and Syracuse

MANY ATTRACTIONS

(Continued from page 1:)

inality. It seems that one of the clowns took sick and the others immediately obtained a stomach pump, giving the poor man relief after a cat and other miscellaneous articles were extricated from his stomach. While this was being carried out in the one ring, Harold Barton, of the Salvation Army played his musical bells.

Following this some gymnastic work was put on by the older classes of the Y.M.C.A. that showed excellent training on the part of the young men and their director, Douglas Loomis.

Lighted by Lanterns

The lights were then turned out and probably this was the outstanding act of the evening. Each boy carried a Japanese lantern, and when these were lighted, their different brilliant colours presented a very beautiful spectacle. A take-off on rope walking was put on by the clowns and athletic work on the "horse" performed by the older athletes.

A different type of musical bells were played by H. Barton, while in the second ring the clowns provided more amusement by staging a barber shop scene where "the lather ran thick."

Second only to the lantern march was the posing act by the younger members of the Y.M.C.A. Two boys gilded with brass standing under a strong spotlight presented a real statue representing seven phases in a baseball game; the choosing up, batter up, strike one, infield fly being caught, a hot grounder being fielded, sliding to a base, and the finish of the game where the two captains shake hands.

Human pyramids were formed by the senior classes while the juniors participated in "blindfold boxing" which was very amusing. A pillow fight engaged in by the scouts also provided fun for everyone.

Foot Race

An added feature to the programme last night was the running race between two Indians, Albert Smoke ,the marathon racer, George Whetung, who was defeated in the road race last Saturday, Dick Bates, Peterborough, and Ira Dundas of this city. Although Bates won last Saturday, the odds were placed on Smoke who has established quite a record, and is an old hand at the game. Much was their surprise then when Bates lapped all the runners and finished the two-mile course in eleven minutes and fifty-nine seconds. Whetung started off strong and maintained the lead for two laps, but finally dropped back to the rear, and then quit altogether, owing to a bad boil on his leg. Bates strode to the front and stayed there, finally lapping the other runners, and winning the race. Ira Dundas took the second place while Smoke was obliged to finish last of the three.

The whole performance last night including the parade was splendid and shows the time and work that the directors have spent on making this item on Boys' Week a decided success.

SPAIN DEFEATED

India Wins in Doubles Match of Elimination Play.

BARCELONA, Spain, May 11 (Canadian Press).—India yesterday defeated Spain in their doubles match in the first round of the European zone Davis Cup elimination play, taking the lead in the tournament by two matches to one.

A. H. Fyzee and K. Prasada of India, defeated E. Flaquer and Senor Morales of Spain, 0—6, 6—3, 6—3.

Among the latest inventions is an electrically-driven life-buoy, designed to enable a rescuer to reach a drowning person quickly.

OPEN BARRAGE ON THE PHILLIES

Chicago Wins Opener in Only Game Played in National.

GAMES POSTPONED

NEW YORK, May 11 (Canadian Press).—Chicago opened up a home run barrage on Hal Carlson and won the opening game of the series from the Phillies at Philadelphia, 6 to 3, in the only game played in the National League yesterday. Hack Wilson, Hartnett and Stephenson each hit for the circuit, the last named connecting with two on base in the eighth.

Blake was hit hard by the Phillies but they could not bunch their hits when runs were needed. Carlson had better luck with his hitting than with his pitching, making two singles in three trips to the plate.

Rain caused postponement of three scheduled contests.

SOCCER NOTES

Player J. Buchan was reinstated.

If sufficient clubs enter, the Association will form a Junior League, which will be under its jurisdiction. Any club desiring to enter should notify the secretary at once. This should be accompanied by a list of probable players.

On Friday evening at 6.15 p.m. the De Laval Juniors will play the Juveniles and on Monday, May 16, the Woollen Juniors will play the loser of the game on Friday or a fourth club, should one enter.

HOW'S YOUR STOMACH?

Mine's fine, thank you. It wasn't always so. You can easily get rid of your Dyspepsia, Indigestion, Catarrh of Stomach, Belching, Heart Fluttering, Sour Stomach, Nervousness, Constipation, Headache, etc. same as I did, and in the same way. Dont send one cent, for I am so sure this treatment will produce like results for you that I will send it, all charges prepaid, by mail.

After it has proven itself the means of getting rid of your stomach troubles, you may send me one dollar. How is that for confidence and fairness? Write now. Address, Theodore H. Jackson, 244C, Stratford Bldg., Syracuse, N.Y.

brewed from Malt & Hops Only

Brading's Ale

THRILLS GALORE AT THE HORSE RACES EXHIBITION GROUNDS TUESDAY, MAY 24

OUR BOARDING HOUSE — By Ahern

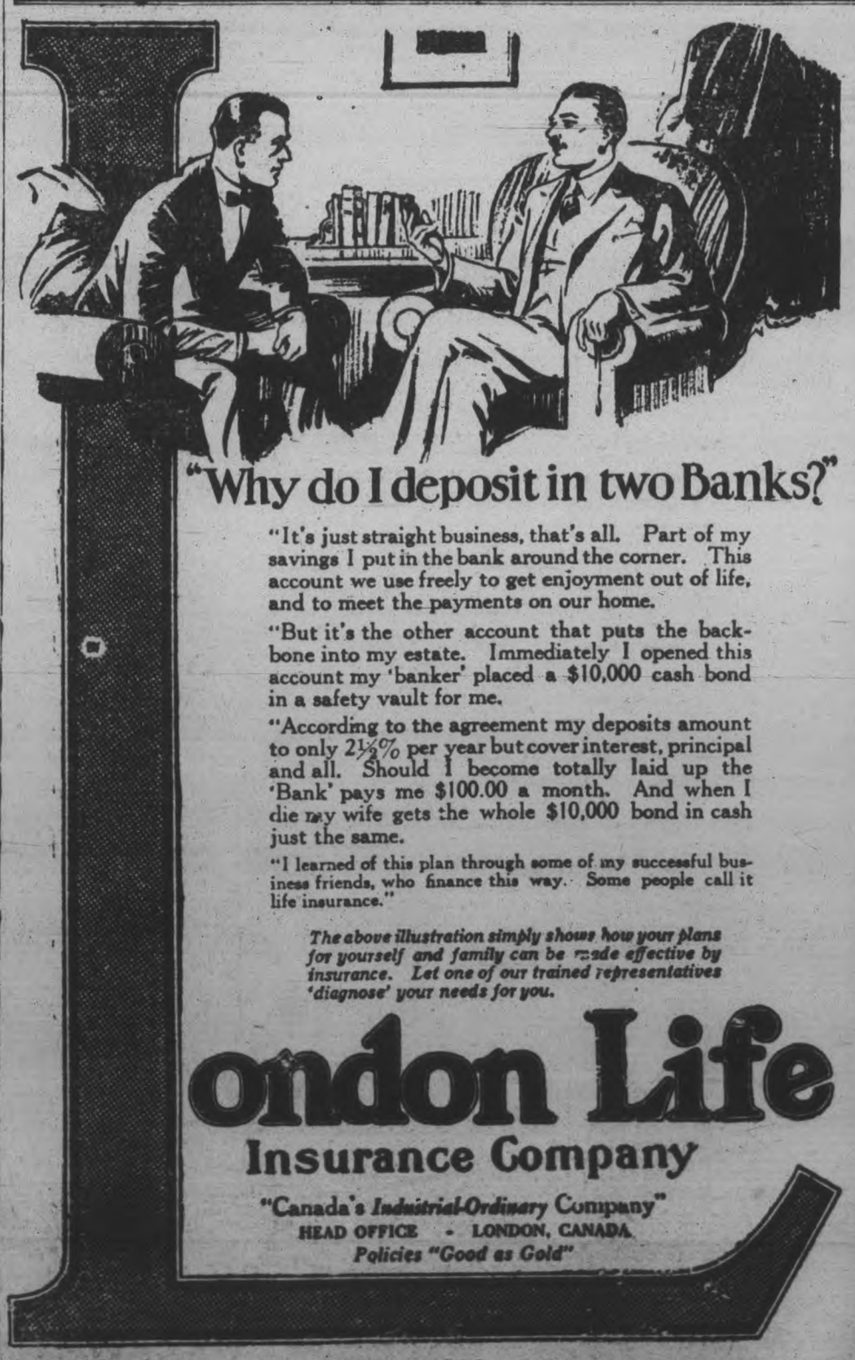

"Why do I deposit in two Banks?"

"It's just straight business, that's all. Part of my savings I put in the bank around the corner. This account we use freely to get enjoyment out of life, and to meet the payments on our home.

"But it's the other account that puts the backbone into my estate. Immediately I opened this account my 'banker' placed a $10,000 cash bond in a safety vault for me.

"According to the agreement my deposits amount to only 2½% per year but cover interest, principal and all. Should I become totally laid up the 'Bank' pays me $100.00 a month. And when I die my wife gets the whole $10,000 bond in cash just the same.

"I learned of this plan through some of my successful business friends, who finance this way. Some people call it life insurance."

The above illustration simply shows how your plans for yourself and family can be made effective by insurance. Let one of our trained representatives 'diagnose' your needs for you.

London Life Insurance Company

"Canada's *Industrial-Ordinary* Company"
HEAD OFFICE - LONDON, CANADA
Policies "Good as Gold"

H. B. Matthews, - J. C. Strickland, District Representatives,
Rooms 205 206 Royal Bank Bldg., George & Hunter Sts., Peterboro

a For Sale—General

20 YARDS OF UNION REVERSIBLE carpet, almost new. 344 Mark St. 3d112-5309 A

DE LAVAL SEPARATOR AND "Daisy" Churn. Apply R. L. Orde, 8 McClelland, north of Nicholls Hospital. 3d-112-5339A

IRISH COBBLER SEED POTATOES, one dollar bushel. Phone 2526F. 2d-112-5308 A

GOOD RUBBER TIRED AUTO SEAT Top Buggy. Also set of new one inch steel tired wheels. 169 Hunter street east. 3d-112-5322A

FUMED OAK BUFFET AND SIX dining room chairs; also kitchen rocker. Apply 206 Wescott. 3d-112-5332A

MOTOR BOAT, 24 FEET LONG, 5 FT. 6 inches beam, 8 h.p. engine. Too large for owner. Apply 5331 Examiner. 3d-112-5331A

PREMIER STRAWBERRY PLANTS. The earliest and best variety grown. Price $6 per thousand, $1 per hundred. D. R. Hoover, 184 Edinburgh street. 3d-112-5338A

A B FOUR BURNER GAS RANGE. Also six leghorn hens (laying). Apply 476 Roger. 3d-112-5337A

TOP SOIL. PHONE 2233J. 26d-126-5012A

BEER BOTTLES. DELIVERED ANY part of city. Phone 2505J. 6d-111-5180A

BROWN WICKER BABY CARRIAGE Reversible; in first class condition. Apt. A., Charlabond. 3d-111-5273A

SECOND - HAND FURNITURE OF all kinds wanted. Also second-hand clothing, etc. Fair prices paid. A. Atkins, 189 Charlotte St. 26d-112-4501A

THE EXAMINER HAS A SUPPLY of clean newspapers suitable for wrapping purposes. Just the thing to put under carpets. While they last, 5 cents per bundle. 26d-131-5194A

ALL KINDS OF SECOND HAND building material; doors, windows, bricks, stair case, 3 piece bath, lumber, etc. Phone 2505F. 6d-111-5231A

SUPER-HETRODYNE SEVEN TUBE radio set; a real bargain; must be seen to be appreciated. Phone 802, 5 Cricket Place. 3d-9,11,13-5277A

DR. BURRIL STRAWBERRY Plants, 70 cents per hundred; Herbert Raspberry, 25 cents dozen; Perennial Plants and Roots. Mrs. Hill, 97 Robinson street. 3d-9,11,13-5282A

CANOE, IN FIRST CLASS CONDITION. Apply 294 Mark. 3d-113-5343 A

DR. BURRILL STRAWBERRY Plants, 50c a hundred. Apply Mr. Hiscox, Otonabee street. 3d-113-5357A

VIOLET RAY. PHONE 2485W. 3d-113-5356A

TWELVE BASEBALL SUITS, COMplete; 2 masks, one belly pad, and 3 hand mitts. All in good condition. Bargain for cash. Apply L. Yeotes. 3d-113-5350A

ESSEX COACH, JUST RUN 6,500 miles. Apply Chandler Motors, corner Queen and Hunter Sts. 3d-113-5360A

ONE FANCY TAN CLOTH, FUR trimmed spring coat, size 36. Box 5346 Examiner. 3d-113-5366A

SIDWAY PULLMAN BABY CARRIage, cream wicker, used slightly. Phone 1066W between 9 and 12 a.m. 3d-113-5365A

GOOD BARN, SUITABLE FOR three garages or small house. Phone 2875. 3d-113-5364A

ROTTEN MANURE, $1.50 PER LOAD. Phone 2505F. 6d-113-5252A

WASH UP HAND CLEANSER, BEST and cheapest. Three pound tin, 50 cents. Phone 2558F. 6d-111-5198A

PHONE 1937 FOR DRY HARD Slabs, heavy hemlock slabs and body hardwood. Try our hard and hemlock slabs mixed for burning now. W. J. Fitzgerald. 26d-132-5238A

a For Sale—General

NEW LARGE PANDORA RANGE, $25. Also household furniture. Apply 428 Roger street. 3d-112-5335A

MIXED SLABS, CUT 16 INCHES, cord $7.50, delivered. A. L. Payne, Warsaw. Phone 16 r 5. 3d 114 5047A

PARLOUR FURNITURE, KITCHEN chairs. Apply 563 Park St. 3d-111-5292A

WHITE IRON BED, COMPLETE. Suit campers. Phone 1214W. 3d-111-5272A

THREE PIECE PARLOR SUITE $8; tub stand $1; couch $5; folding book shelf $2; records 5 for $1; parlor tables $2 up; sideboards, round and square extension tables, fumed oak dining chairs, dressers, stands, iron beds and springs, mattress, kitchen tables, cupboard, chairs, gramaphone, rockers, easy chairs, gas plates, dishes, etc. Record exchange 10 cents. Apply 59 Aylmer, near Perry. 3d-111-5283A

FUMED OAK BUFFET, $15; IRON bed complete $6, child's cot complete with bed room chair $3; couch $2; coal-oil oven $4; drove well pump $2. Kitchen Table $2. 32 Lafayette. 3d-111-5268A

CREAM WICKER STEROLLER. Phone 1605F. Apply 856 George. 3d-111-5306A

THREE BURNER COAL OIL STOVE, nearly new, $20. Phone 2673W. 387 Roger. 3d-111-5307A

GERMAN ROLLER BIRD, WORTH $25, will sell for less for quick sale. Phone 329J. 3d-111-5305A

PUNT IN FIRST CLASS CONDITION, 16 ft. long, suitable for outboard motor. Phone 1579J. 3d-111-5303A

b For Rent—Houses and Apartments.

FURNISHED BED SITTING ROOM. All conveniences; phone. Kitchenette if desired. Central, business girl preferred. Phone 1544F. 3d-112-5314B

LOWER DUPLEX, FURNISHED OR unfurnished. Very central. 242 Hunter St., phone 116W. 7d-116-5340B

ONE LARGE ROOM, SUITABLE for light housekeeping. Conveniences. 106 McDonnel. 3d-112-5327B

HOUSE WITH GARDEN. 273 ROmaine. Phone 117. 6d-113-1147 B

THREE UNFURNISHED ROOMS over 232 Hunter. Phone 1316W. 3d-112-5310 B

2 1-2 STORY BRICK HOUSE ON Sherbrooke near Park, all conveniences, large garden. Phone 1610W. 12d-121-5271B

LARGE BED SITTING ROOM, ALSO one bed room, central; breakfast if desired. Phone 1649J. Apply 273 Rubidge. 6d-111-5299B

SIX ROOM HOUSE WITH ALL CONveniences. Apply at 213 Westcott street between 5 and 7. 3d-111-5265B

NEW MODERN HOUSE, BEAUTIfully furnished; central; cheap. Phone 2867J. 3d-111-5285B

HOUSEKEEPING ROOMS. SOUTH end. Suitable for young couple. Phone 1831W. 3d-112-5334B

TWO ROOMS UNFURNISHED OR one large room furnished on bath room floor. 785 George St. North, phone 1435W. 3d-111-5280B

GARAGE. PHONE 2205. 4d-114-5361B

FURNISHED APARTMENT. ALSO furnished rooms for light housekeeping; conveniences; central. Apply Box 5330 Examiner. 3d-112-5330B

HOUSE AT 535 ROGER STREET. Modern; reasonable. Apply Box 5345 Examiner. 3d-113-5345 B

UNFURNISHED 3-ROOM BATHROOM flat. Apply 77 Smith street. 6d-112-5218 B

b For Rent—Houses and Apartments.

FURNISHED HOUSEKEEPING rooms; privileges. Phone 1561J. 6d-112-5223B

HOUSE, CONVENIENCES, CENTRAL, immediate possession. Apply 532 Aylmer. 3d-116-5344 B

NEWLY FINISHED HEATED DUplex, 6 rooms, adults. 112 MacDonnell St., telephone 346. 6d-112-5240B

FURNISHED ROOM OR ROOMS for light housekeeping. Apply 281 Rubidge. 16d-113-4917B

SEVEN ROOMED MODERN BRICK house. 76 Sophia street. Apply 73 Robinson St., phone 1289J. 3d-113-5358B

MODERN SIX ROOMED HOUSE, low rent, Hart avenue. Apply 677 Water. 3d-113-5351B

c For Rent—General

GARDEN. APPLY 650 ROGER. 6d-111-5213 C

A GOOD GARDEN. APPLY 266 ROmaine street. 3d-111-5291C

VACUUM CLEANER. PHONE 1681F. 10d-4,6,9,11,13,16,18,20,23,255160C

FOR RENT—HEATED OFFICE ON George street. Apply 427 George street. dtf-42

STORE: HOUSE NEAR C.G.E.: ALSO modern heated apartments, central. Phone 1232J. 12d-122-5348C

TO RENT—STORE NO. 374½ WATER Street; apply to 427 George street. dtf-340

No. 385 WATER STREET: SUITable for store or office; immediate possession; apply 427 George St. dtf-1607C

TWO OUTSIDE OFFICES IN BANK of Toronto building; heated; apply Bank of Toronto. dtf-1529C

FOR RENT — MODERN, HEATED Apartments; apply 427 George St. dtf-1868C

GOOD GARDEN. PHONE 2041W. Apply 492 Murray St. 3d-111-5300C

BASEMENT STORE. APPLY 174 Charlotte. 6d-112-5302C

INVESTIGATE. A GOING BUSINESS for sale. Apply 322 Water street. 3d-111-5271D

d Real Estate.

$2000 WILL BUY A COMPARATIVEly new house on Elias Avenue. Tapestry brick. All conveniences, hardwood floors, balance on easy terms. For particulars apply The Review Agency, 164 Hunter street. 26d-132-1154D

HOUSE, 6 ROOMS, 3-PIECE BATHroom, large garden, summer kitchen, electric light and gas, furnace; immediate possession. Apply 557 Patterson. 3d-113-5346 D

1 CHOICE BUILDING LOT, CORNER Waterford and London, and one on Woodbine avenue. Phone 2791J. 5d-113-5347 D

LOTS FOR SALE AT THE PINES, good location for cottages on Chemong Lake, four miles north of Bridgenorth. Apply Alex. Elliott, R. R. No. 3, Lakefield, or Hall, Hall and Stevenson for references. 12d-9,11,14,16,18,21,23,25, 28,30,1,4-5264D

FINE SEVEN ROOM BRICK HOUSE. All modern, attic finished, oak floors, garage, Bolivar St. Will exchange for small housse, central. Apply Rutherford and Nugent, 282 George street. 6d-114-5291D

$500 WILL BUY A GOOD BRICK house, seven rooms, three piece bath, hot and cold water, electric light, newly papered and painted, a good lot; just off Edinburgh St. three minutes from George street. Balance at low rate of interest. For particulars apply The Review Agency, 164 Hunter street. 26d-132-1153D

FIVE ROOM COTTAGE WITH lights, plumbing and garage. 226 Murray St. A bargain if sold this week. Phone 2696W. 3d-112-5323D

THE HOWDEN RESIDENCE, 27 Lansdowne street. A beautiful red brick house, four bed rooms and bath, parlor, dining room and kitchen, large roomy hall and summer kitchen, good garage, stable, hen house; a large lot. Small payment down, balance on easy terms, low rate of interest. For particulars apply The Review Agency, 164 Hunter Street. 26d-132-1155D

d Real Estate.

FOR SALE OR TO LET. NO. 3 Grandview Ave., newly decorated, wired for electric stove, garden planted. Apply 536 Bolivar. Terms if necessary. 6d-116-5352D

e Summer Cottages.

SUMMER COTTAGE WANTED. SIX weeks, last two of July and all of August; on or near main land so we can use auto. Good grounds. Safe beach; Good fishing. Clean respectable, 5 or 6 rooms, not too close to neighbors. Send photos of cottage, beach and grounds. Will return them. Nothing considered but Stony Lake region or Buckhorn. Dr. L. K. Garis, 501 Liberty Bldg., E.E., Pittsburgh, Pa., U.S.A.

COTTAGE AT STONEY LAKE. ONE quarter undivided interest in large island at Bochink Narrows. One of the best sites on lake. W. T. Hall, 256 Simcoe street, Peterborough, Ont. 12d-121-1211E

GIRL FOR HOUSEWORK. APPLY 328 King. 3d-112-5355H

f Boarders Wanted.

GENTLEMEN BOARDERS. ALL conveniences, use of phone. Phone 1376W or 199 Simcoe street. 3d-112-5296F

GENTLEMAN BOARDERS. ALL conveniences, near C.G.E. Phone 2238J. 3d-112-5324F

GENTLEMAN BOARDER OR TWO ladies to room together. Apply 491 Aylmer street. 6d-113-5135F

WANTED. BOARDERS, CENTRAL, all conveniences. Apply 254 Brock street, phone 632W. 6d-112-5253F

WANTED. BOARDERS. ALL CONveniences, good board, use of phone; $6.50 per week. 590 Chamberlain St. 3d-111-5270F

ROOMERS. WITH OR WITHOUT board. Also private apartment. Phone 1957F, 189 King. 3d-111-5296F

g Help Wanted—Male.

FIRST CLASS CABINET MAKER OR bench man. Apply Canadian Aladdin Co. 6d-111-5201G

500 MEN WANTED TO BECOME live partners in Peterborough Exhibition. None but boosters need apply. d.tf.E

PAINTER AND PAPERHANGER wanted. Good wages for right man. Write to Box 1203 Examiner. 3d-112-1203G

EXPERIENCED SINGLE MAN FOR a farm; must be expert teamster and milker. Apply C. E. Deck, R. R. No. 5, Peterboro. 3d-113-5349G

EXPERIENCED FARM HAND Write Box 5319 Examiner. 3d-112-5319G

FIRST CLASS SALESMAN FOR wholesale confectionery, central Ontario, married man with car preferred but not essential; state salary, qualifications and references. Box 5298 Examiner. 3d-111-5298G

MAN TO DO FARM WORK. EXperienced preferred. Box 5286 Examiner. 3d-111-5286G

FIREMEN, BRAKEMEN, BEGINners $150, later $250 monthly (which position?). Write Railway 4821 Examiner. 30d-114-4821 G

YOU CAN EARN $10 TO $25 A week in your spare time at home writing showcards. No canvassing or soliciting. We instruct you and supply you with work. Write to day. The Menhenitt Company Ltd., 327 Dominion Building, Toronto.

NOTICE OF REGISTRATION OF BY-LAW

Notice is hereby given that a by-law was passed by the Council of the Corporation of the City of Peterborough on the 2nd day of May, 1927, providing for the issue of debentures to the amount of $13,000.00, for the purpose of paying for the purchase of a ladder truck for the Fire Department, and that such by-law was registered in the registry office of the County of Peterborough on the 3rd day of May, 1927. Any motion to quash or set aside the same or any part thereof must be made within three months after the first publication of this notice, and cannot be made thereafter.

Dated the 3rd day of May, 1927.

S. R. Armstrong, Clerk.

3d-4,11,18-1116

h Help Wanted—Female

SALESLADY. EXPERIENCED IN millinery. Good wages and permanent position to right party. Jeannette's Style Store, 390 George. 3d-111-5288H

EXPERIENCED STENOGRAPHER for large office. Write Box 1201 Examiner Office. 3d-112-1201 H

HOUSE. 110 SOPHIA. MODERN, $15. Phone 1696J. 3d-11,13-5297 B

WANTED. GIRL TO DO PLAIN housework for a month or more. Must sleep at home. Phone 1578J. 3d-113-5363H

YOUNG GIRL TO ASSIST IN GENeral housework. Phone 1403W. 3d-113-5262H

DEPENDABLE GIRL FOR LIGHT housework. Apply 605 Rubidge, evenings. 3d-112-5329H

WANTED—HOUSEKEEPER, IN THE country. Apply phone line 6 r 11 Ennismore. 3d-113-5342 H

WANTED, A SALESLADY. GOOD position for right party. Apply H. Abramson. 3d-112-5333H

500 WOMEN WANTED TO JOIN Peterobrough Exhibition. This is a 50-50 proposition — 500 women and 500 men wanted. d.tf.-F

m Lost.

SUNDAY AFTERNOON, FIVE DOLlar bill in or near St. James' Sunday school. Finder please phone 1952W 4d-112-5293M

WILL THE PARTY WHO PICKED up the fawn Pom dog with black nose, from close to river, please return to 86 Braidwood, fourth house from Lock St. Anyone harboring this dog after this notice will be prosecuted. Reward given. 3d-111-5281M

n Found.

STRAYED INTO PREMISES OF A. Batterson, R. R. No. 5, Peterborough, black, tan and white hound. Owner may have same by proving property and paying for ad. 1d-101-5355N

q Wanted.

WANTED, GARDENS TO PLOUGH. Phone 2505F. 6d-111-5223Q

WANTED TO BUY, GOOD USED car. Write Box 5230 Examiner. 3d-113-5230Q

REFINED GIRL FOR COMPANY IN a real good home. 266 Stewart St. 3d-112-5284Q

A GOOD HOME AND CARE IN A respectable family for an aged lady invalid. Apply stating salary to Box 5313 Examiner. 3d-112-5313Q

OUTBOARD MOTOR. JOHNSON twin preferred; must be in good condition. L. E. Scott, Wooler, Ont. 5d-114-5328Q

HOUSE WITH YARD OR SHEDS convenient for trucks. Write Box 5320 Examiner. 3d-112-5320Q

A NUMBER OF PIGS, WEIGHT eighty pounds. Phone line 34 ring 2, Omemee. 3d-112-1209O

TWO ROOMS AND A KITCHENETTE furnished for light housekeeping; near Canadian Woollens on McDonnell St. Phone 2785. 3d-111-5267Q

ALTERATION AND REPAIR WORK on gentlemen's and ladies' clothing. Cleaning and pressing. All work guaranteed. Phone 2247W. 6d-114-5295Q

ALL KINDS OF OLD JUNK AND old cars. Apply George Martin, North Monaghan, phone 2578W. 6d-110-5149Q

LIVE POULTRY WANTED. EXTRA prices paid until April 20. Please bring them into 189 Charlotte St. or call phone 771. 26d-112-4502P

ALL KINDS OF JUNK, RAGS, RUBbers, iron, copper, etc. Highest prices. D. Florence, 342 Stewart, phone 694W or 1428. 26d-113-4549Q

WANTED MEN, WOMEN, YOUNG or old. Big opening, experience unnecessary. Everybody has some idea that may make a wonderful photoplay. Your idea may mean a future for you. Particulars free. British-Canadian Pictures Co., Oakville, Ont. 26d-121-4662Q

BOARD AND ROOM BY YOUNG man; office worker. Phone 2537J. 2d-112-5341 Q

BASEBALL NEWS.

To-night at 7 p.m., in the Chamber of Commerce there will be a meeting of the Mercantile Baseball League.

The Kiwanis Bantams will play an exhibition game with an All-Star Juvenile picked team at King Edward School grounds Thursday evening at 6 o'clock sharp. All players are re-

Flour, Feed, Etc.

FIVE ROSES FLOUR, BLATCHford's Poultry Feeds, oyster shell, feeding sulphur, baled hay and straw, and all poultry supplies. Frank H. Dawson, 380 Water St., phone 55. dtf-1623

p Poultry.

FOURTEEN BROWN LEGHORNS and Rooster, also Boston bull. Phone 1704F. 3d-11-5266P

TURKEYS. ANYONE RAISING turkeys should have my successful method how to feed and care for turkeys. 12 years' experience, sent for $1.00, plus stamp. Mrs. T. Webster, Lakefield, Ont. 8d-16,20,23,27,30,4,7,11-851P

TEN WHITE LEGHORN HENS. All laying. Phone 2047J. 3d-113-1221P

s Used Cars For Sale.

1925 STAR BROUGHAM, LIKE NEW, balloon tires and motor in excellent condition, $595.00. Part cash and terms. 199 Simcoe, phone 1376W. 6d-111-5196S

FIVE PASSENGER TOURING CAR in good condition; cheap for cash at Peel's Garage, Lake street. 3d-7,9,11-5244 S

FORD TOURING. MOTOR THOROughly overhauled, new battery, good shock absorbers, semi-balloon tires. Price reasonable. Phone 1544J. 3d-112-5315S

CHEVROLET 490 IN GOOD CONDItion, cheap. Phone 2223J or call 560 Romaine. 3d-113-5367S

PRACTICALLY NEW PONTIAC Coach for sale. Always had the best of care. Brewer Motor Sales, 131-135 Brock St. Hudson-Essex-Reo distributors. 3d-112-1216S

FORD TOURING IN GOOD CONDItion. Cheap for quick sale. Apply 639 Reid after 6 p.m. 3d-112-5321S

1922 CHEVROLET TOURING CAR IN excellent running order, paint and tires good, cheap for cash. Come and make offer; must be sold. 209 Hunter street. 3d-111-5276S

ESSEX COACH, 1927. MILEAGE 1200; good as new. Phone No. 7. 3d-111-5259S

o Live Stock.

2 GENERAL PURPOSE HORSES, rubber tire buggy, set single harness, also one Democrat. Apply 338, corner Woodbine and Cameron avenue, East City. 3d-112-5311 O

t General Notice.

P. M. WARD, BUILDER AND CONtractor, 7 McClennan street, phone 1681J. 25d-118-4809T

EVERYTHING IN CANVAS — D. Hardie, late of Water street, wishes the people to know he is now at 499 Patterson street and taking orders for tents, awnings, car tops, covers, cushions, curtains and all kinds of repair work. Phone any time, 1915J. 4d-7,11,14,18-5226 T

CARS REPAIRED. OVERLAND cars our specialty. Overland Garage, 182 Hunter street. 3d-112-5317T

l Agents Wanted.

MAN OR WOMAN TO TRAVEL AND apopint local representatives. $21 weekly average and expenses, and commission besides. Experience unnecessary. Write for particulars. Winston Co., Toronto. 8d-4,7,11,14,18,21,25,28-4942L

SALESMAN TO REPRESENT US IN Peterboro district. Will only consider written applications. Give age and complete past record. Prefer man with some experience between age of 25 and 30 years. Address Pannill Door Co. Ltd., Toronto. 3d-111-1192L

CAR HITS POST DRIVER KILLED

Charles J. McCabe Fatally Hurt in Subway in Toronto.

GOES THROUGH GLASS.

TORONTO, May 11—Striking one of the centre pedestals of the King Street Subway while driving west in his motor car early this morning, Charles J. McCabe, aged 32, of 569 Windermere Avenue, secretary-treasurer of McCabe and Company, Ltd., undertakers, 167 Bloor Street east, was hurled through the windshield, severing his jugular vein. He died within a few minutes of the mishap. He has removed to the General Hospital in an ambulance, where an examination showed life to be extinct.

The subway, the police say, is not very well lighted where the tragedy occurred. McCabe was going west along King Street at a fairly good rate of speed when, while opposite the tenth pedestal from the east end of the subway his car suddenly swerved and plunged head-on into the support. The crash was so terrific that McCabe was thrown headforemost through the windshield. The shattered glass cut his throat, severing the jugular vein.

Close behind McCabe's car when the collision occurred was another motor car in charge of Miss Kennedy, 347 Kennedy Road, with her was Miss G. Hughes, 166 Close Avenue. They were witnesses of the crash. As McCabe's car met the obstacle they heard the crash, applying the brakes Miss Kennedy stopped within a few feet of the other auto. As they were alighting McCabe tumbled out of the wrecked car, with his hand to his throat. He was covered with blood. He could not speak.

Realizing that the man was badly injured, the two young ladies set about obtaining aid for him. Dr. Bruce Barnes, 1247 King Street east, was called. He hurried to the scene, but was unable to do much for the badly stricken man. When the ambulance arrived McCabe was placed in it and rushed to the hospital.

Standardized Kitchens Needed To Stop Waste

GENEVA, May 11 (United Press)—Kitchens of the world should be standardized, three women members told the League of Nations International Economic Conference to-day.

They said that the difference in sizes of stoves, stove lids, pots, pans, kettles and kitchen fixtures caused waste throughout the world.

CALL BOY WINS.

Favorite For Derby Wins Newmarket Stakes To-day.

NEWMARKET, England, May 11.—(Canadian Press).—Frank Curzon's "Call Boy," which is a favorite for the Derby, won the Newmarket Stakes of £1,000. The Agga Khan's "Hossan" was second, and Lord Woolavington's "Romany" third.

j Employment Wanted.

MAN WANTS WORK ON LAWNS and gardens. Apply 279 Murray street. 3d-112-5368J

NEW ARRANGEMENT FOR HANDLING OF TOURISTS' AUTOMOBILES BETWEEN COBOURG AND ROCHESTER.

The Ontario Car Ferry Company of the Canadian National Railways takes pleasure in announcing that arrangements have been completed for the handling of tourists' automoolles between Cobourg, Ont. and Genesee Dock, N.Y., via the steamers Ontario No. 1 and Ontario No. 2, commencing with the scheduled summer service on May 28th.

This new arrangement will undoubtedly prove of great convenience to automobile tourists who will be able to take full advantage of this short and pleasant direct route between Central Ontario and Central New York State. Only a limited number of cars may be handled on any one trip of the steamers, and in view of the anticipated heavy traffic, it will be necessary to make reservations in advance through the Agent at Cobourg. The charge for each automobile will be $12.50 each way.

Tourists will also require to comply with the regulations of the Canadian and United States' Customs respecting the export and entry of their cars. 2d-4-11.

DEPARTMENT OF RAILWAYS AND CANALS, CANADA
TRENT CANAL

CONCRETE DAM AT LOCK 24 Notice to Contractors

SEALED tenders, addressed to the undersigned and marked "Tender for Concrete Dam at Lock 24, Trent Canal," will be received at this office until 12 o'clock noon, standard time, on Tuesday, June 7th, 1927.

Plans, specifications and form of contract to be entered into can be seen on or after the date of this notice at the office of the Chief Engineer of the Department of Railways and Canals, Ottawa, and at the office of the Superintending Engineer, Trent Canal, Peterborough, Ont.

Copies of plans and specifications may be obtained from the Department on the payment of the sum of twenty-five dollars. To bona fide tenderers this amount will be refunded upon the return of the above in good condition.

An accepted bank cheque for the sum of $9,000.00, made payable to the order of the Minister of Railways and Canals, (or Dominion of Canada Bonds to the same amount, or Dominion of Canada Bands and accepted cheques, if required to make up the amount, must accompany each tender, which sum will be forfeited if the party tendering declines entering into contract for the work at the rates stated in the offer submitted.

The cheque or bonds or cheques and bonds thus sent in will be returned to the respective Contractors whose tenders are not accepted.

The cheque or bonds, or the cheque and bonds of the successful tenderer will be held as security or part security for the fulfilment of the contract into which he enters.

The lowest, or any tender, not necessarily accepted.

By order,
J. W. DUGSLEY,
Secretary.

Department of Railways and Canals, Ottawa, May 5th, 1927.

3d-9,11,14-1186

AUTOMOBILE INSURANCE
$20,000 Public Liability and Property Damage
Costs less than 3½c per day
Can you afford to be without it?
HILL WEDDELL & HILLS,
Phone 14 - - - - - - - - 124 Hunter Street

SAVE NOW ON COAL
Let us fill your coal bin for next winter. Prices lower than in years.
BEST ANTHRACITE
STOVE $15.25
NUT 14.75
EGG 14.75
PEA 12.50
COKE 12.00
PETERBORO FUEL CO.
KELLY BROS.
Phone 270 and 362
134 AYLMER STREET

Wanted!
House or Ground Floor Apartment
Apply stating conveniences and rent to Box No. 5359.

DAVIS-THOMPSON COMPANY, LTD.
Insurance and General Agency
433 GEORGE ST. PHONE 40

4% INTEREST, compounded Half-Yearly, Paid on Deposits
One Dollar opens an account. Special facilities afforded Depositors for the convenient transaction of their business, and accounts are subject to cheque withdrawal.
For Sums of $100 and upwards this Company's Debentures are issued in terms of one to five years, bearing special rates of interest, depending upon the term of investment.
TORONTO SAVINGS AND LOAN CO.
435-437 George Street
Peterborough

OLIVER'S ADVENTURES — BEAUTY IN DISTRESS. — By GUS MAGER

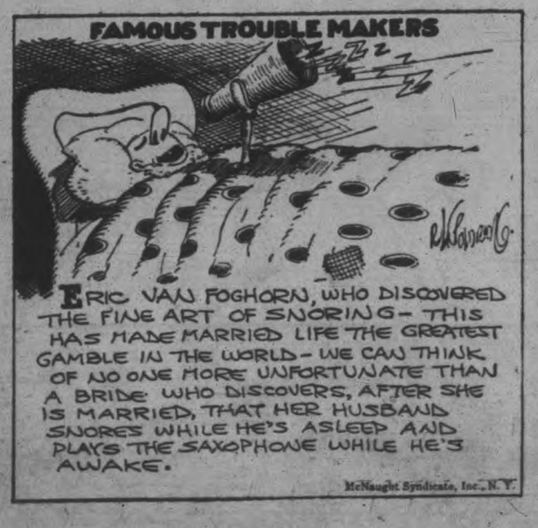

TWO RINGS
CLEVER ACTS
ANIMALS
CLOWNS
BANDS

CIRCUS TO-NIGHT

FINAL PERFORMANCE!
Brock St. Rink, at 8 p.m.

Admission to general public, 25 cts.
Boys admitted free by button only.
Boys under 14 must be accompanied by parent or guardian.

LOCALS

DR. T. P. McCULLOUGH.

Eye, Ear, Nose and Throat Specialist, 136 Brock Street. 'Phone 36-W. dtf

DR. A. H. ALLEN,

Pyorrhoea Special, 158 Charlotte Street. Many lose perfectly good teeth. Consult before extracting. 78-Jan 30-420

ANNUAL MEETING Y. W. C. A.

Friday, 8 p. m. Everyone welcome. Interesting programme. 1d-101-1224

DON'T MISS IT!

Every Tuesday, Thursday, and Saturday, if the letters get through on time, Paul Adams will tell readers of The Examiner about the battlefields where Canada fought—as they are to-day. dtf

DANCE, WARSAW, FRIDAY, MAY 13.

Five-piece orchestra. Come and have a good time. Everybody welcome. 1d-110-1231

PAPER COLLECTION TO-MORROW

Parties having papers for the Catholic Women's League please have them ready in the morning. 1d-101-1226

SWIMMING POOL OPEN.

Learn to swim, or, if you can swim, enjoy a plunge, in the Y.W.C.A. pool. Classes for babies to seniors in all grades, from beginners to life saving. Phone 223 for class schedule. 1d-101-1223

CARD PARTY.

In basement of Sacred Heart Church, to-morrow evening May 12, at 8.15. Good prizes, including tea set, pair of blankets and other good prizes. The hope chest will be disposed of. 1d-101-1228

AUCTION SALE

Thursday afternoon, at Hancock's Auction Room of Piano, Hall Seat and Mirror, Sideboards, Brass Bed, Refrigerator, Folding Bed, Feather Tick, 3 Large Fumed Oak Chairs, Dining Chairs and Tables, Wheelbarrow, Flower Urn, Floor Cloth, etc. 1d, 111, 1229

PHONE 147 ICE

The Fulcord Wood Yard—Hard and Soft.

NOTICE.

A meeting of the ratepayers of S. S. 3, Smith, will be held in the school Friday evening, May 13, 1927, to discuss the matter of increased school accommodation. A good attendance of interested parties is requested. Norman Edmison, Secretary.

PAIN of Bladder Weakness
Relieved by
SANTAL MIDY
Be sure it is the Genuine
Look for the word "MIDY"
Sold by All Druggists

W. GORDON HALL
Electrical Contractor
Wiring and Repair Work
PHONE 1403W

The 25c Cartage
We move anything that one man can handle to any part of the city for
25c
Local and Long Distance Moving. One price to suit all. Four Trucks. No delay. Day or night
Phone 2392
Apr 20, 27, to Oct. 20, 27 W & S. 907

COAL DOWN
New spring prices for anthracite.

NUT	$14.75
EGG	14.75
STOVE	15.25
PEA	12.50
COKE	12.00

Cooney & Jopling
PHONE 360
189 SIMCOE STREET

ST. GEORGE'S CHURCH.

The Women's Guild are holding a Talent Tea at the Rectory on Thursday, May 12th, from 3 to 5, and from 7 to 9. Musical programme. Come and help us. 111-1205

THE OLD TIME DANCE

Held under the auspices of L.O.L. 2740, Hall near May's school; light refreshments and good music, Friday, May 13th. Admission 25 cents. Come and have a good time. 3d-112-1204

RUMMAGE SALE.

St. Andrew's Ladies' Aid will hold a Rummage Sale in the store next Grand Opera, Saturday, May 14th. Doors open at 9.30 a.m. 'Phone 365-W or 1189F, and parcels will be called for on Friday. 3d-9,11,12-1191

NOTICE.

Having disposed of my grocery business to Mr. A. W. Steer, I take this opportunity of thanking my many friends for their patronage, and bespeak for my successor the continuance of same. A. M. Ward. 1d-101-5371.

A.Y.P.A.

Dramatic contest on Wednesday, May 11th, at 8 p.m., in St. John's Parish Hall. Lakefield will present "Aunt Susan Jones." Millbrook, "A Case of Suspension." St. John's, "The Matrimonial Agency." Everybody welcome. Admission 25c. 3d-7-10-11-1184.

PERMANENT WAVING

A permanent wave obtained at Wright's Beauty Parlors stays permanent. Special price $10. Wright's Beauty Parlors, 164 Charlotte street, upstairs. Phone 2155 for appointment.

CARD OF THANKS

CAMPBELLFORD, May 11—Mr. and Mrs. John I. Adams wish to thank doctors in attendance, nurses of Nicholls Hospital for kind care and attention to their daughter, Mrs. G. Angus, during her critical illness; also Mrs. Fred Linton and the young people of the Baptist Church for the beautiful flowers sent to Mrs. Angus.

IN POLICE COURT.

Two traffic law violation cases came up before Magistrate O. A. Langley this morning. E. A. Hatcher pleaded guilty to driving his motor car without lights, and was fined $2.00 and costs.

Thomas Sargent pleaded guilty to failing to obey the stop sign at the corner of Water and Hunter streets and was fined $5.00 without costs.

NO DATE FIXED, SAYS MR. HANNA

All Stores in Larger Centres Will Open at Same Time.

PERMITS NOT ON SALE.

TORONTO, May 11. Canadian Press. — No date has been fixed by the Government Liquor Control Board for the issuance of permits, or the opening of stores, D. B. Hanna, chairman of the Board, announced to day. No vendors have yet been appointed.

All the stores in the larger centres of the province will be opened simultaneously.

While the Government Control Board is in process of organization, the Ontario Temperance Act Board is issuing permits to sell 4.4 beer for six months only.

PHONOGRAPH REPAIRS. T. GRIFfin, 146 Park, opp. C.G.E. Phone 2163W. Work guaranteed. 26d-137-5369T

WOOD COOK STOVE $8, BOOK case $7; easy chairs and rockers, couch $8; hall rack $9 and $4; 6 oak diners $18; oak extension table 5 leaves, divided pedestal, $20; new walnut finish beds $9; new wool mattress and steel spring beds $6 each; pillows, camp beds, etc. Garden tools and small hardware, boilers, tube and pails. M. T. Butcher, 350 Water street. Phone 1446J. 2d-113-5370A

SIX ROOM BRICK VENEERED house with barn, driving shed, hen house, and hard and soft water and electric light. All in good condition. Just the home for a retired farmer. No reasonable offer refused. Box 5372 Examiner. 3d-114-5372D

PONTIAC COACH, GOOD AS NEW, small mileage. Ford touring, 1926 model, like new. Brewer Motor Sales, 131-135 Brock street. 1d-110-1233S

A RESPECTABLE WOMAN WANTS position as housekeeper in city. Apply 90 Gladstone Ave. 3d-113-5373J

Won Out Again For This Advertiser

Examiner Results Bring Enthusiastic Acknowledgement Once More

Dear Sir,—As an advertising medium your paper is a WOW. I advertised new and used lawn mowers for sale, May 6—prices right, of course—and Saturday, May 7, I sold the 4 used ones and 10 new ones. I still have plenty of new mowers, and can get more on short notice. Thought you would be interested in the response to this advt.

Many thanks, remaining
Yours very truly,
WM. TAYLOR,
The Lawn Mower Expert,
221 Hunter Street West.

Wedding Gifts

If you have a wedding gift to buy in the near future, you will do well to look over our stock. We have just received a shipment of new and beautiful pieces of silver. These are all new patterns and very useful and of the very best quality. Every Wedding Gift is nicely boxed or packed for mailing. Ask to see these pieces:

Bread Trays
Cheese and Cracker Dishes.
Comports.
Bon-Bons.
Casseroles and Pie Plates.
Rose Bowls.
Flower Baskets.
Carving Sets.
Also all patterns in Flatware.

WARNE BROS.
DIAMOND HALL
'Phone 880
349 GEORGE STREET.

OBITUARY.

DR. A. H. LLOYD

DETROIT, Mich., May 11 (Canadian Press).—Dr. Alfred H. Lloyd, Dean of the Graduate School of the University of Michigan, died here today, aged 63 years.

MRS. HARRY PEARSON.

Death called away on Tuesday morning at 9.30, after a short illness, one of Smith's most highly respected citizens in the person of Drucilla Pendergrass, beloved wife of Harry Pearson, at her late residence in Smith township.

The deceased had been ill but a short time and her death came as a severe shock to her many friends.

Mrs. Pearson was the daughter of the late Mr. and Mrs. John Pendergrass of Lakehurst, where she was born 61 years ago, but had resided in Smith most of her life.

She leaves to mourn the loss of a loving wife and mother, a sorrowing husband, three sons, Reginald, Wellington and Stanley at home; three daughters, Mrs. Samuel Trude of Lakefield; Mrs. Wilbert Northey of Smith, and Mrs. Galvin Dunford, of Detroit, Mich., and an only sister, Mrs. Lizzie Faucett, of Lakehurst.

The funeral took place from the family residence on Thursday afternoon at 1.30, conducted by Rev. S. M. Wesley, assisted by Mr. S. A. Northey and proceeded to Lakefield cemetery where interment was held.

The pall bearers were her three sons: Reginald, Wellington and Stanley, and three sons-in-law, Samuel Trude, Wilbert Northey and Galvin Dunford.

The many beautiful floral tributes showed the high esteem in which the deceased was held. She was a faithful member of Wesley United Church, and a kind and loving friend to all. Being of such a bright and cheerful disposition she will be sadly missed in her home and community.

SEARCH FOR

(Continued From Page 1)

attempt to fly across to Brazil.

Resentment Disappears.

While resentment against false news of the arrival in North America of Nungesser and Coli still lingers, bitterness toward the United States, apparently attributable to reports that the United States weather bureau withheld forecasts, is gradually subsiding in view of despatches describing the whole-hearted efforts by United States authorities to find the missing fliers. The question on everybody's lips is "how long can the Nungesser-Coli 'White Bird' remain afloat?" If it descended gently it could float for a long time, owing to the empty gas tanks forming ideal floats. The aviators had a small cook stove, with apparatus to distill sea water for drinking, flares and rockets, compressed food, and fishing tackle.

Liner Follows Course.

HAVRE, France, May 11 (Canadian Press).—The liner France, leaving tonight for New York, has been ordered by the French Line to follow the route Captain Nungesser's trans-Atlantic plane is supposed to have taken in the hope of rescuing the aviators.

During the voyage the France will follow the line between 56 north latitude 30 west longitude and 53 north latitude 40 west longitude.

Sub Reports Plane.

LONDON, May 11 (Canadian Press) —The British submarine H-50 sighted a plane believed to be Nungesser's, near the Isle of Wight at 7.15 o'clock on Sunday morning in the English Channel, the Admiralty announced.

Canada Co-operates.

OTTAWA, May 11 (Canadian Press). — The Canadian Government is co-operating to the fullest extent in the continued search for the missing French fliers, Captains Nungesser and Coli, and fresh instructions have been issued to radio stations, coastguard stations, and patrol vessels along the Atlantic coast.

BIRTH.

TURNER.—On May 7th, at Buffalo General Hospital, to Mr. and Mrs. J. Ralph Turner, a son—Ronald Everett.

BISHOP VISITS MANY CHURCHES

Confirms Candidates From Six in This District In Three Days.

HERE NEXT SUNDAY.

TORONTO, May 11.—His Lordship Rt. Rev. Bishop Sweeny will today administer the rite of Confirmation in St. George's Church, Oshawa, at 8 p.m. As is the usual custom, the girls from Bishop Bethune's College, who are candidates for confirmation will participate in the ceremony at St. George's, this being their parish church.

On Friday His Lordship will go to Innisfail for the consecration of the new addition to the cemetery adjacent to St. Paul's Church. The service will take place at 3 p.m. He will also administer the rite of Confirmation at St. Peter's in Churchill at 8 p.m.

On Sunday His Lordship has three Confirmation services in Peterborough—in the morning at 11 in St John's Church; at St. Luke's at 3 p.m., and in the evening, at 7 o'clock in All Saints'.

On Monday there will be confirmation at Warsaw.

On Tuesday next, May 17, the Bishop will go to Havelock for Confirmation and the dedication of some rifts at the Church of St. John the Evangelist, and in the evening he will officiate at Confirmation in Christ Church, Campbellford. On Wednesday he will be back in Toronto again in time to administer the rite of Confirmation at St. Philip's Church at 8 p.m.

Standard Exchange Quiet; Gains and Losses Even

TORONTO, May 11 (Canadian Press).—With total sales of less than half a million shares, business on the Standard Mining Exchange today was quiet and featureless. The market was steady, with declines and gains being evenly distributed throughout the list. Teck Hughes gained six at 8.00, Vipond Consolidated gained six at 120, Kirkland Lake declined eight at 1.38, and Area was up one at 5¾. Argonaut Consolidated lost two at 49. On the unlisted side, Noranda was 25 higher at 2.95. Amulet lost five at 124 and Central Manitoba Mines lost 12 at 168. Total sales amounted to 461,212 shares.

The margul, a Mexican tree, supplies from its bark a thread three times a strong as ordinary cotton.

Weather Conditions Better; Wheat Prices Lower

CHICAGO, May 11 (Canadian Press).—With better weather conditions northwest, wheat averaged lower today during the early dealings. Improved prospects for Spring seeding more than offset here the effect of higher quotations at Liverpool and of bullish aspects of the Canadian Government crop report. Opening ¾c off to ⅝c up, wheat later underwent a material setback all around. Corn, oats, and provisions were relatively firm, corn starting at ⅛c decline to ⅝c advance and then scoring slight general gains.

Opening prices were: Wheat, May 117⅜; July 135⅝. Corn, May 79¼, July 84⅝. Oats, May 48⅝, July 48⅞.

Upward Move Shows In Spite Of Speculators

NEW YORK, May 11 (Canadian Press)—Opeartors for the advance seemed to experience more difficulty in getting prices up in to-day's stock market, despite the leadership of several high grade industrial and railroad issues.

A number of oil stocks displayed outstanding strength. A big falling off in building permits throughout the country presumably was responsible for the weakness of Foundation Company, which declined four points. Reports of new combinations continued to have their effect. Certainteed products moving up to new peak. Food and Public Utilities stocks showed further responses to popular demand.

United States Steel showed intermittent flashes of strength, at one time selling up to within a point of its record high and there was also a general inquiry for the best grades of Southern Railway shares.

Toronto Exchange Active After Listless Opening

TORONTO, May 11. Canadian Press. — Following a listless early session, business on the Toronto stock exchange brightened considerably as the noon recess approached and a sudden flurry of trading began. As a result Noranda established a new high at 23.20, a gain of 50c; Central Manitoba mines dropped 12 to 170, authority, and was not for the 140. Massey Harris common was the leader on the listed market with nearly three thousand shares dealt in and the issue gaining ¾ at 37¼. Burt Common was up 1½ at 61; Canadian Canners preferred 1¼ higher at 93½, and International Nickel 1¼ higher at 57¾. McKinnon common gained 1½ at 25½, with the voting trust remaining unchanged at 25½. Seagrams gained 3-8 at 25 7-8, and Dominion Stores dropped 2 3-8 at 80 5-8.

Winnipeg May Become Centre Of Grain Trade

CHICAGO May 11. — That grain commission merchants propose to remove from Chicago to some other city because of hostile legislation is shown by the active bidding by other cities for this enormous business. Toledo and Kansas City in the States, and Winnipeg in Canada are particularly alert in this respect. In Winnipeg, due to anticipation of heavy demands for memberships on the Board of Trade, the price of seats jumped overnight to $9000, an increase of $2000 in a few hours.

More than 50 of the larger grain dealers in Chicago already have seats on the Winnipeg and Kansas City Exchanges, and it is through these exchanges that Chicago firms are now dealing in December futures, which class of trading was suspended here a few days ago.

The Kessinger Bill, which has passed the Illinois Senate, is responsible for depriving Chicago of its prestige as the grain centre of the world. This bill, if it becomes a law, would put the Board of Trade under the complete control of a State Commission—the usual crowd of politicians. If it becomes a law, the Chicago Board of Trade will practically cease to operate.

TABLE AND SEED POTATOES.

150 BAGS FIRST QUALITY TABLE POTATOES; ALSO GOOD SEED POTATOES, FROM NEW BRUNSWICK. — W. H. HAMILTON, 176 SIMCOE STREET. 2d-10-12-1208

GOODYEAR
MADE IN CANADA
CORD HOSE

A tough hose—able to withstand lots of use
Goodyear means Good Wear

A GOOD TIME
Many are enjoying the Dansants at
The Downyflake
Why not you?
To-Night—Supper Dansant—9 O'clock.
Cover charge 40c per person. Bluebird Orchestra. Tables reserved by 'phone.

Hawaiian Concert
- By -
Harry Wagner and Pupils
Also WESLEY and QUINLAN
St. Alphonsus' Lyceum
Friday, May 13

"IT IS EASY ON FUEL"

H. A. Shearer, Hall's Bridge, Ont., writes:
We have a Pease Economy Furnace, and it works first class. It is easy on fuel and gives the best of heat.

Pease "ECONOMY" Furnace

"Economy" is the keynote of this furnace, not only in cost but in labor also. Some special features are—Vertical shaking handle, saves stooping, long fire travel, double casing with air space, air blast, low fuel consumption, and extra heavy construction throughout. It will pay you to ask about it.

GOODFELLOW & WELCH
Peterborough.
E. J. MILLAGE
Lakefield
Pease Agents
PEASE FOUNDRY COMPANY LIMITED

Permanent Waving
VaPER (non-electric) or LeMUR
PHONE 2765
For appointment for all hair dressing to type.
CAPITOL BEAUTY PARLORS
Capitol Theatre Building.

Value That Sets the Pace!
SUIT OR TOPCOAT
Made to Measure
$24
Any Style Desired—Fit Guaranteed
All the Newest Colors and Patterns to Choose from
All-Wool Materials
THE REGENT TAILORS
326 George St.
If you live out of town write for samples and self-measurement form. We can fit you perfectly by mail.

Earache
is a painful affliction which affects people of all ages, but is especially common with children. It may be associated with almost any illness of childhood, or may come on after vigorous exertion or after exposure to cold or dampness. It results from inflammation or irritation of the nerves of the ear. This irritation may be chemical or mechanical. A mechanical irritation is caused by pressure upon a nerve by bony or cartilaginous tissue. The ears are supplied by fibres from both spinal and cranial nerves.

SPINAL NERVE FIBRES

controlled by the upper four cervical vertebrae, send branches to the carotid and cavernous plexuses from which fibres go to the ears. If one of these neck vertebrae gets slightly displaced and causes pressure upon one or more nerve fibres supplying the ear, you will suffer with some abnormal sound or sensation in the affected ear. Many earaches are produced in this way, and they can be corrected by

CHIROPRACTIC SPINAL ADJUSTMENTS

So when you or your child get an earache do not resort to puncturing the eardrum until you have found out if the ache can be cleared up in the Chiropractic way as many others have been.

CHIROPRACTIC GETS RESULTS

M. C. GOODWIN, Chiropractor
PALMER GRADUATE LADY ATTENDANT
103 Barrie Building Peterborough Phone 431
Office Hours: 10 to 12 a.m., 2 to 4 and 7 to 8 p.m.
Office closed Tuesday Evening; also Thursday Afternoon and Evening

ICE CREAM SODAS.
Sundaes, Egg Drinks, etc., dispensed with skill at the most up-to-date Soda Fountain in town. Frigidaire throughout at the Paragon.

PREMIER PEERLESS ETHYL
GASOLINE
AT ALL HOURS
Blue Oak Co. 'Phone 22
George Street. West Side River
CAMPBELLFORD

P. G. Wallace
PLUMBING & HEATING
Repairs a Specialty
222 LONDON STREET
Phone 488w
5-W

Modern inventions, closer work for the eyes, increased eyestrain. This is "The Age of Eyestrain."
M. J. ROCHE
Eyesight.
188 Charlotte St. Phone 422

PANEL DOORS
We feature the popular 2-Panel Fir Door, and supply them in all sizes at short notice.
Our Mill Work and Cabinet Work is done by expert workmen.
Let us estimate on your requirements.
Canadian Aladdin Co.
PHONE 932

RING 2083 FOR JUNK SERVICE

Rags, rubber tires, old stoves, worn-out machinery, horse hair, copper, brass, zinc, lead. Wood ashes removed quickly from cellars and ash houses. Bags and all kinds of junk removed without delay. 26d-132

LAWN MOWERS SHARPENED AND PROPERLY DONE IS RIGHT If done at Taylor's on his new lawn mower grinding machine. It sharpens them easy, running and keen cutting. We call for them, sharpen them properly and return—all for $1.00. Turn your old lawn mower in on a new one. Phone 109J. Open evenings.
WM. TAYLOR
221 Hunter Street West

The Garage of Sudden Service
We have built up a wonderful business through promptly responding to help calls. Our work is guaranteed and prices fair.
MANNING GARAGE
234 Brock Street - 'Phone 2390

LAWN MOWERS
Universal, Baldwin, and Maple Leaf—all new models—just received.
Allowance made on your old mower in exchange if desired.
Mowers Sharpened and Repaired in a proper manner.
MILLARD'S
Bicycle and Machine Shop
223 HUNTER ST. - 'Phone 234

Phone Johnny-on-the-Spot
703
ANTHRACITE
Coal
It will pay you to order it for next winter, while present low prices are in force.

NUT	$14.75
EGG	14.75
STOVE	15.25
PEA	12.50
COKE	12.00

HODGSON BROS.
DALHOUSIE & BETHUNE

HOME EDITION

The Daily Examiner

IF IT WILL HELP PETERBOROUGH AND DISTRICT, THE EXAMINER IS FOR IT

PROBABILITIES
Moderate northwest winds, partly cloudy. Friday: Moderate winds, fair, with a little higher temperature.

VOL. LIX., No. 111 PETERBOROUGH, THURSDAY, MAY 12, 1927 PRICE THREE CENTS

Will Ask for Legal Advice on Transportation

O'Keefe's Argue for Return of License

JUNIOR WORK IS CONSIDERED AT CONVENTION

W. M. S. Reports on Work of Young People's Organizations.

CLOSING SESSION.

Mission Bands and Circles and C.G.I.T. Groups Are Doing Well.

Sundry business and reports, mainly concerned with Young People's Work, wound up the closing session yesterday afternoon, of the second annual meeting, Lindsay Presbyterial, of the Women's Missionary Society of the United Church of Canada, holding a two-day session this week in George Street United Church. Mrs. R. G. Lawlor of Norwood, the new president, was in the chair. The meeting opened with devotional services conducted by Mrs. Wm. McDonald, representing Knox Church Auxiliary, with prayer led by Mrs. A. Mackenzie and Mrs. Roy Laing. The minutes of the previous session were read by Mrs. W. H. Morton, recording secretary, and the roll call of Young Women's Auxiliaries, Circles, C.G.I.T. Groups, and Mission Bands was made by Mrs. H. Morrison of Lindsay. The appointment of an auditor was made, in the person of Mr. Shipman of Cannington.

Annual Reports.

Presbyterial Annual Reports included the report of Mission Bands by Mrs. E. W. Rowland of Omemee, the report of C.G.I.T. Groups, by Mrs. E. Harstone of Woodville, the report of Circles, by Mrs. F. Riches of Cambray, and the report of the Young Women's Auxiliaries, given by Mrs. E. A. Bailey of Lakefield, followed by general discussion.

Mrs. Rowland reported 32 bands in the Presbyterial, with an annual membership of 837 and Life membership of 85, totalling 922 members. Three new bands were organized during the year, Fenelon Falls, under leadership of Mrs. Twigg and Mrs. Gamble, Havelock, under Mrs. W. R. Archer, and Knox Church, Peterborough, Mission Band, led by Mrs. Howard Clegg. Queen street branch of Queen street Church, Lindsay, led in membership and money raised, with a great deal of credit given to Miss Windrem and George street Church band came next, with Omemee and Norwood almost a tie. Figures of the different Bands were given as follows: Beaverton, 35 members and funds raised amounting to $54.34, Cambray, 17 members, $58.13, Cannington, 36 members, $51.10, Coboconk, 12 members, $16, Eden, 68 members, $32.78, Fenelon Falls, 20 members, $17.20, Greenbank, 45 members, $7.25, Havelock, 26 members, $43.00, Kinmount, 10 members, $22.00, Lakefield (Knox) 25 members, $45.74, (Regent street) 38 members, $32.60, Lindsay (Cambridge street) 26 members, $55.00, (Queen street) 76 members, $111.30, Little Britain, 33 members, $14.20, Lorneville, 32 members, $28.07, Manilla, 7 members, $3.60, Norwood, 32 members, $77.00, Oakwood, 52 members, $49.35, Omemee, 35 members, $75.12, George street, Peterborough, 61 members, 92.19, Knox Church, Peterborough, 24 members, $48.15, St. Andrew's Church, Peterborough, 26 members, $10.00, Mark street, Peterborough, 29 members, $46.46, Peniel, 8 members, $8.00, Stewart Hall, $2.50, Valencia North, 6 members, $13.00, Valencia South, 15 members, $17.75, Springville, $36.50, Salem, 18 members, $11.60, Woodville, 23 members, $72.83. The total amount raised by the Bands was $1204.78, of which $1150.96 was remitted to the Branch treasurer. Annual members' fees brought $83, Life members' fees 80, Thankofferings $193.22, Mite Boxes $57.94, and other sources, including envelopes, $790.62.

Mrs. Harstone reported 7 C.G.I.T. groups affiliated with the W.M.S. led by St. Andrew's, Peterborough, group, headed by Mrs. J. A. McKone, with 42 members and givings of 64.00. Knox Church, Peterborough, under Mrs. Roy Laing, came next. Total givings amounted to 98.50 from the C.G.I.T. Groups. Mrs. Harstone also outlined the aims and scope of the C.G.I.T. programme, and advocated the giving of a regular allowance to C.G.I.T. girls, mentioning the case of a small girl who gets 50 cents a week, and keeps only 15 cents for her own use, the remainder being divided between her savings bank and her church collections.

Mrs. F. Riches of Cambray, reporting on Circles, recorded 14 within the Presbyterial at the commencement of the year, Bridgenorth having dropped out later, leaving 13 active Circles, with a membership of 398, and total funds raised at $2450.27, an average of about 6 per member. Special men-

(Turn to Page 11, Please)

Report That Aviators Were Sighted Is False

NEW YORK, May 12 (United Press).—New York and other cities had another brief flurry of excitement yesterday over reports that Captains Nungesser and Coli, Paris-to-New York aviators had been found.

The report originated in New Bedford, Mass., and was to the effect that an unidentified fishing boat had "sighted" the French plane off the Massachusetts coast.

Investigation discredited the report, but in the meantime it had been widely circulated, reaching such separated cities as Detroit and Baltimore, and in New York was carried on broker wires, creating much excitement on Wall Street.

BOYS DISCUSS CITY AFFAIRS

Junior Council Favors Granting Franchise To Bus Company.

WELL CONDUCTED.

As part of Citizenship day in "Boys Week," a full boys' City Council sat in the aldermanic chairs in the city council last night, and discussed matters that are of vital importance to the city.

Boy Mayor G. Richardson opened the meeting by bringing the city transportation problem up for discussion.

"It is up to this council to formulate some plan whereby there will not be a tie-up like the one that occurred a month ago, when all classes of citizens were considerably inconvenienced. There have been two solutions suggested: The first is to do away with the two-man street cars, and replace them by one-man cars, but in this I believe the initial cost is too great. Then again it is hardly likely the city would make them pay when the Hydro was not able to. Three hundred automobiles have been sold in this city this year, and taking a family to average five persons, there are then 1500 people who will ride in street cars no more. Then the problem might be solved by having a private bus company. Both companies admit at present they are not making any money, so I think we might be able to give a limited franchise for a number of years, and let the first company take over the buses of the second.

Alderman J. Collins moved, seconded by Alderman D. Gordon, that the Borden City Transit Company be given a franchise for a number of years. When the motion was put it was carried unanimously.

Alderman G. Kay moved that the council build in the James Stevenson Park, tennis courts and bowling greens, and that one of the houses be turned into suitable dressing rooms; that a dyke be built along the river to prevent flooding in the spring, and that the park be free to all sporting organizations.

Alderman J. Hall, in seconding the motion, said that in the future, he thought the caretaker ought to be appointed earlier in the season, so that the grass would not become too long for cutting, and the ball club would be able to practise. He also suggested that new wire netting be put in front of the stands, that they be painted, and that the score board be fixed.

The motion was carried.

Alderman D. Gardiner moved, seconded by Alderman Hanna that a more suitable place be provided for a tourist camp, which was carried.

He said the exhibition ground was not the kind of camp that tourists wanted, and he suggested establishing one in Jackson park.

The council was composed of Mayor G. Richardson; Clerk, R. Howden; Aldermen G. Kay, J. Collins, H. Snider, D. Gordon, H. Bath, J. Hall, P. Hanna, G. Rishor, D. Gardiner and J. Madden.

The only criticism Mayor Holloway had to offer after the Boys' Council adjourned, was that they did not scarp like the City Council. He said he would have liked to have heard the subjects further discussed, but he congratulated the boys on the way they handled the meeting.

BOY DISCOVERED.

Jersey City Youth Found at Summer Hotel in Connecticut.

JERSEY CITY, N.J., May 12 (Canadian Press).—Vincent Runyon, 15-year-old son of Henry Runyon, banker, lawyer, and real estate man, who disappeared April 23, has been found working at odd jobs in a summer hotel at Lake Waramaug, New Preston, Conn., his father announced today.

STAGE READY BORDER LAW CONFERENCE

Secretary of State Kellog and Vincent Massey Head DELEGATES.

SET FOR TO-DAY.

Newspapers Condemning Editorialy discrimination Postponed in New Regulations.

WASHINGTON, May 12 (Canadian Press)—The stage is set for the international conference between Canada and the United States on border immigration to-day.

It is understood that Secretary of State Kellogg will head the United States conferees, instead of leaving initial details to subordinates. Hon. Vincent Massey, Canadian minister, will therefore, head the Canadian party, which will include A. L. Jolliffe, Canadian commissioner of immigration, and Hume Wrong, of the Canadian legation. Secretary Kellogg will be seconded by an imposing array of high officals for the United States.

Mr. Massey was in all day conference with his secretaries preparing the Canadian case in the border immigration ruling requiring Canadian residents working on the United States side of the boundary to comply with the United States laws on the same basis as immigrants. The legation has been hard at work for two days preparing arguments looking toward modification of the ruling affecting Canadians born outside the Dominion.

Non-native Canadians working in border cities in the United States are estimated as numbering 5,000 at Windsor alone, with several hundred at Niagara Falls, Sarnia, and other points.

Are Condemning

Newspapers from every part of Ontario, from Winnipeg and Montreal, reaching Washington are condemning editorially the discrimination postponed in the new regulations. News dispatches received here record the action of the border chambers of commerce petitioning the Dominion government to compel suspension of regulations under threat of reprisals. Neither the state department nor the labor department will comment on these matters, but gossip freely reports that the United States immigration authorities never realized the possible extent of the reaction of Canadians at points distant from the border.

No inkling of the brief Canada will present at the conference has been disclosed, but it is likely that the question of the right of the United States to define a Canadian citizen will come up, and the state department will have to consider the possibility that Canada might claim the right to define United States citizenship in any international transactions such as deportation cases. Matters in which this possible definition by Canada would be of interest to the United States are coming up almost weekly between the two countries. Mr. Massey declined to discuss any of these affairs to-day.

Not Taking Part

The British embassy is taking no part initially because the morkers affected are nearly all naturalized Canadians. If their naturalization is not recognized by the United States, the British embassy may be compelled to take a hand. The embassy has been watching the case closely.

In the absence of William Green, president of the American Federation of Labor, the Canadian Press could not obtain any comment on the charge reiterated in Canada that organized labor in Detroit had compelled the imposition of the new restrictions.

The whole matter of the new immigration rulings has aroused more interest here than anything which has come under the purview of the Canadian legation since its formation.

The state department, it is understood, hopes that to-morrow's conference may be completed at one day's sitting, but there is a possibility that a longer time may be required to sift the views of both delegations and thoroughly discuss the issue.

COLLECTOR ROBBED OUTSIDE WINNIPEG

Found Trussed in Sack and Securely Bound on Lonely Road.

Press)—Trussed in a sack, his hands and feet firmly bound with strong cord, Harry Friedman, collector for a local fruit company, was found in his automobile on a suburban road five miles from the city late yesterday. Friedman claims that he was kidnapped by three men from in front of a downtown departmental store and robbed of $1,700.

A Taxi Driver By Day Sings Opera At Night

CHICAGO, May 12 (A.P.).—A taxi driver will become "Elijah" for a night, when Saul Silverman sings the title role of the Handel oratorio at Orchestra Hall June 1.

Silverman drives a cab to support himself, his wife and their child, and to finance his voice studies. Though only 25 years old, Silverman has appeared on the same stage with Tito Schipa, Rosa Raisa and Giacomo Rimini.

In Los Angeles, where Silverman also was a cab driver, his voice was judged so promising that he won a transfer to Chicago where he might find better opportunities for study.

Silverman's voice is described as an "extraordinary bass."

BAKING SCHOOL IS PRESENTED BY ASSOCIATION

Bakers of Province Hand Over 'Trent Institute" To Premier.

LOCATED AT GUELPH.

New School Associated With Ontario Agricultural College.

The official presentation and opening of the Trent Institute, Canadian School of Baking, at the Ontario Agricultural College, Guelph, by the Bread and Cake Bakers' Association and the Allied Trades to the College and to the Prime Minister of Ontario, Hon. G. Howard Ferguson, B.A., K.C., LL.D., was held yesterday at the new building erected on the grounds of the Agricultural College.

The ceremony began at eleven o'clock in front of the institution when the Gift Deed was presented to the Ontario Government by James Dutton, president of Bread and Cake Bakers' Association, and president of Stock's Bread Company of this city. In presenting the deed, Mr. Dutton remarked that it was a very happy and momentous day for the Association. He stated that the inception of this project dated back a quarter of a century, to a convention that was held in Toronto in 1902 when Professor Harcourt, in the course of an address, made the statement that he believed the day would come when a School of Baking, where men could study the science of their craft, would be a necessity.

Then for a long time nothing was done in connection with the thought of such a school, until 1923 a company of prominent bakers assembled at the College to take short courses on chemistry, biology, technology, in such a way that it proved very beneficial to those who attended the classes. It was then decided that a permanent School of Baking was a real necessity, so at the annual convention in the same year the inaugural campaign was launched for raising the necessary funds, which it was estimated would amount to about forty thousand dollars.

"At this convention," said Mr. Dutton, "three thousand was raised, and then through the untiring efforts of the honorary secretary, H. E. Trent, the various presidents of the Association and many others, the amount required was raised, thus do we honor our secretary by naming this school after his name, The Trent Institute."

On behalf of the Association, Mr. Dutton expressed their sincere appreciation of the sympathetic interest and support given by the Provincial Government, for the building was erected under the supervision of the Provincial architect.

The Government also provided the site, and undertook to supply the heating and lighting for the building. He also thanked the Allied Trades for their gifts of money, machinery and other necessary equipment, and for part of the library furniture. To Principal Reynolds, Professor Harcourt, and other members of the College faculty, he also expressed the hearty appreciation of the Association.

"To the Fleischman Yeast Company," said Mr. Dutton, "we acknowledge our indebtedness for their practical interest and generosity in the contribution they made towards the building."

Important Industry.

In speaking about the importance of the baking industry, he stated that out of the forty leading industries in the Dominion, the baking industry ranked seventh, and so with the opening of the school, the industry enters upon a new phase in its history and is stepping out into a new consciousness. Mr. Dutton said that the Association realizes that in the manufacture of a people's food they had a great responsibility, and so one of the

(Turn to Page 11, Please)

MISSING BOOKS IN LIMELIGHT BEFORE BOARD

O'Keefe's Officials Say Every Effort Being Made To Trace Books.

OFFERED REWARD.

Refusal To Renew License Leaves Number of Men Idle.

HAMILTON, Ont., May 12. Canadian Press. — The missing books of the O'Keefe Beverages, Limited, of Toronto, were again in the limelight before the Royal Customs Commission yesterday afternoon, when D. I. McCarthy, K.C., applied for restoration of this company's license, which was not renewed at the beginning of last April. Argument on his application was still in progress when the commission rose. During the Toronto sittings of the commission, auditors having reported that necessary books and documents of the O'Keefe Beverages, Limited, had not been made available to them, brewery officers were called to explain where they were. Their explanation shed no light on the matter and finally the commission recommended to the Minister of Customs that the expiring license of this brewery be not renewed until the books were forthcoming. The recommendation was followed out, and instructions were given not to renew the license.

Yesterday afternoon, Mr. McCarthy, F. H. Phippen, K.C. president of the O'Keefe Beverages, Limited, and Arthur L. Hodgson, head of the Pinkerton detective agency in Toronto, shed what light they could on the situation before and after the loss of the books, which have not been found. Mr. McCarthy stressed one point.

Not ones Required.

"The books over which such a fuss is being raised are not the books which are required under the specific war revenue act," he declared. The books which were made available, he believed, contained all the information required by the commission. The books which were removed by Charles Miller, former president of the O'Keefe's Beverages, Limited, might be described as a portion of the private books of the company," and he submitted that these were not necessary. He commented on "the very severe penalty" inflicted on the O'Keefe Company, "which I understand has been inflicted on no other brewery."

Mr. McCarthy impressed upon the commission that very energetic steps had been taken to find the books during the forty two days which have elapsed since the company lost its license. First, he said, advertisements were inserted in all the Toronto daily newspapers, offering a reward of $1000 to anyone who could furnish information which would lead to the recovery of the lost records. At the same time the matter had been placed in the hands of the Pinkerton agency in Toronto. "Their representative has satisfied himself that the books are not destroyed ,and he can find no trace of them," counsel for the brewery told the commission.

The newspaper advertisements brought two replies, Mr. McCarthy said, which were turned over to the Pinkerton agency. Neither of them, apparently, bore fruit.

Loss of Work.

When Mr. Phippen took the stand he informed the commissioner that the loss of the books was embarrassing the O'Keefe Beverages Limited, in more ways than that of losing their license. He pointed out that the company had been in litigation with the government on the question of whether sales tax was payable on export beer sales. The lost records were necessary in this litigation.

"It is of the utmost importance that the books be produced, aside from the loss of the license," he declared.

"How many men are employed in the O'Keefe Beverages?" asked Mr. McCarthy.

"About 150—130 to be exact," replied Mr. Phippen, referring to his records.

The company has kept these men on thus far hoping that it would obtain a renewal of the license but it could not do that indefinitely, he stated.

"Would your company, in the event of the license being restored and the books turning up, guarantee to produce them?" asked Mr. McCarthy.

"Certainly," replied Mr. Phippen.

Mr. Phippen explained his connection with the O'Keefe Beverages, Limited, as one which had no personal interest for himself. He was, he said, an executor of the estate of the late Cawthra Mulock, and this estate owned forty per cent. of the stock of the O'Keefe Beverages. The

(Turn to Page 2, Please)

Unable To Collect $2 Takes Debtor's Clothes

NEW YORK, May 12.—When Patrolman Joseph Duffy discovered William Grad in an alley with nothing on but his underwear, Grad told him another man had thrown him down and robbed him of his clothes. Duffy ran around the corner and saw a man running away with clothes on his arm. When Duffy overtook him the fugitive said he was Joseph Masse and admitted taking Grad's clothes.

"But," he added, "that guy owed me $2. He wouldn't pay me so when I saw him, I cornered him and took his clothes."

Duffy ordered Masse to return the clothes and then took both men to headquarters.

PLAY CONTEST ENDS IN DRAW

Judges Unable To Choose Between St. John's and St. Luke's.

UNDER A.Y.P.A. AUSPICES.

The result of the Dramatic contest whose final section was staged at St. John's parish hall last evening was a tie between the A.Y.P.A. of St. John's Church and the A.Y.P.A. of St. Luke's Church. The judges, Mr. F. E. Kerr, Mr. A. D. Clark and Miss Cathleen McCarthy, of The Examiner staff, were unable to decide on the equally fine presentation of plays by both these societies ,and the result was therefore a draw between them.

The contest, presented under the auspices of the Anglican Young People's Association of the District, was entered into by six of the A.Y.P.A. societies of various churches. Last week, three one-act plays were given in the parish hall of St. Paul's Anglican Church, Lindsay, by the A.Y.P.A. of that church, the A.Y.P.A. of Christ Church, Omemee, and the A.Y.P.A. of St. Luke's Church, Ashburnham. Last evening, in the parish hall of St. John's Church, the contest concluded with the presentation of three more one-act plays given by the A.Y.P.A. of St. John's Church, the A.Y.P.A. of St. Thomas' Church, Millbrook, and the A.Y.P.A. of St. John the Baptist Church, in Lakefield.

The plays, as was the case in Lindsay last week, were cleverly presented and enacted in every instance, the comedy element which was one of the rules of the contest providing plenty of amusement for the large audience, the parish hall of St. John's Church being filled to capacity for the occasion, with a goodly representation of visitors from Lakefield, Millbrook, Omemee and Lindsay. Announcements were made by Mr. W. J. Kent, and a musical programme between plays included selections by an orchestra, giving some popular music in snappy style, with Miss A. Horn at the piano, and the Caledonian Choir, a group of about twenty men and women from the Caledonian Club who sang very tune fully and sweetly several selections, including "Awake," "Hail, Smiling Morn" and "Sweet and Low," led by Mr. A. D. Clark, with Miss Mary Hemphill as pianiste.

The decision of the judges was delivered by Mr. Kerr, who praised the work of the various societies taking part in the contest, referring to the play, "Thirty Minutes for Refreshments," presented last week by the A.Y.P.A. of St. Paul's Church, Lindsay, as being, in his opinion, the best real comedy offering of the contest. However, honors for all-round excellence in presentation were divided equally between St. John's and St. Luke's, of Peterborough. St. John's Church probably offered a more finished production, owing in part to playing on their own stage, with every element available for easy production, while St. Luke's suffered the handicap of a strange stage and very little setting, this disadvantage being overcome by the very apparent element of spontaneity and naturalness injected into their acting by the youthful performers.

The judges were of the opinion that a re-presentation of both plays on a neutral stage, or the presentation by both societies of an entirely new play, in which both might compete on a neutral stage, would be the best solution of the problem.

(Turn to Page 13, Please)

Rheims Cathedral Formally Re-opened

RHEIMS, France, May 12 (Canadian Press).—The war-torn Cathedral of Rheims has been opened. M. Herriot, Minister of Education and Fine Arts, handed the keys of the partially restored building yesterday to Cardinal Lucon, Archbishop of Rheims. It is stated it will take almost fifty years to complete the restoration.

COUNCIL WOULD KNOW WHETHER POLICE COMMISSION COULD GIVE ONE COMPANY CITY'S FRANCHISE

Transportation Problem Occupies Attention of Council at Special Meeting.

JUNIORS PRESENT.

Discuss Resurfacing of George Street From Charlotte To C.P.R.

Transportation and paving were the important subjects discussed at the special meeting of the City Council last night when the junior council occupied chairs alongside of the aldermen. Each alderman took special care to explain everything to his charge, and the boys went home knowing more about how the business of the city was transacted.

It was decided to ask legal advice as to whether the Police Commission could give one transportation company the franchise for the City of Peterborough. Mayor Holloway, in opening the discussion, said that it was up to the Council to decide whether they were going to let the Border City Transit Company withdraw their buses and leave the city with three buses as a transportation service, "or are we going to ask the Police Commission to grant a franchise to this company. We must give the Commission a written legal opinion as to whether they can cancel all other franchises," said His Worship.

Alderman Ackerman then moved, seconded by Alderman Cotton, that the city secure legal opinion as to whether the Police Commission would be able to grant a franchise to one transportation company.

Alderman Phelan objected to the way the Council was using Cooney and Jopling. "It has been said that they have not capital enough to give the city a service, but they never have been asked. I suggest that we have a conference with Cooney and Jopling and see whether they are able to give the city a suitable service."

Alderman Ackerman: "We got to provide transportation for the citizens of Peterborough, and Cooney and Jopling have known the situation for months and have never let the Council know what they were prepared to do the other company has."

Alderman Fife thought that Cooney and Jopling ought to be met so as to see if the situation could not be solved.

Alderman Denne: "We are not taking action against Cooney and Jopling, it is only legal advice which we ought to have, that we are asking for."

Aldermen Ackerman, Macdonald, Cotton and Mayor Holloway were appointed a committee to go into the matter and prepare an agreement for to present to the Council.

Welcomes Boys' Council.

Mayor Holloway, in welcoming the Boys' Council, expressed the hope that there would be other meetings in the future with the junior council as is the practice in other cities in Ontario. "The boys are doing a real work for the city and they are getting experience along with it, and on the whole I hope this meeting will be a real benefit to the Council, the city and the citizens in general."

Addresses Council

Ex-Mayor Mitchell of Windsor and the President of the Border City Transit Company, addressed the Council on the transportation problem. He said that his company had the complete backing of the Gotfredson Motor Company of Canada and that they were willing to give the City of Peterborough suitable transportation if arrangements could be made.

With the two bus companies operating in this city, his company was barely making expenses, as the second company was operating at the time of day when the most revenue could be obtained. His company had thrown up a contract with the Hydro, which bound the Hydro to pay for each bus as if driven 100 miles a day for three months, so as the citizens of Peterborough would have some kind of a transportation service. His company could not continue with the present opposition on the streets and he believed that this could be overcome by the Police Commission refusing to give prmiets to other companies. In Windsor when Mr. Mitchell was chairman of the Police Commission, that body had refused to grant permits, and the case was taken to the courts, and the city won out. Mr. Mitchell said his company would give the citizens a better service as he had gone over the routes today, and found that these could be so changed so as to take in more streets and still give the people the same rapid service. "If we can get any suitable proposition from your Council, giving a committee power through your solicitor to act, we are willing to come to an agreement whereby the citizens of Peterborough will be given a transportation service," said Mr. Mitchell.

Mayor Holloway said he had discussed the legal side of the matter with the Police Commission and he had been assured that if suitable legal advice could be given the other permits would be rescinded.

Hire Local Men

Mr. Mitchell promised that if his

(Turn to Page, Please)

MANY HAPPY RETURNS

A. A. FOWLER

Whose birthday anniversary this is.

COUNTY OFFICE COMES TO CITY

Agricultural Representative Will Be Stationed in the Lundy Block.

PREPARATIONS MADE.

The office of the County Agricultural representatives is being moved from Norwood to Peterborough and will be situated in the Lundy Block at 267 George Street. This office was formerly occupied by the Hydro Electric Power Commission until the street railway ceased operation. The interior of the building is being redecorated and partitions are being put up.

Hon. John S. Martin, when addressing the annual banquet of the Exhibition Board this winter, announced that the office of the representative would be changed from Norwood to the county town and it is expected that the change will take place in a few weeks. In all probability the new representative, who was recently appointed, will start his duties in this new office.

TO-DAY'S EXAMINER

Local.

W. M. S. Convention winds up sessions. Page 1.

Peterboro bakers prominent at opening of School. Page 1.

Council still wrestles with transportation problem. Page 1.

Canada.

Deloro plans July 1 Celebration. Page 5.

Norwood assessment roll shows a population of 764. Page 3.

Steam roller crushed in sewer at Campbellford. Page 8.

Beer was sold to be used in Ontario, commission told. Page 10.

Britain.

Commons faces battle on Trades Unions Bill. Page 2.

Foreign.

French have not abandoned hope for airmen. Page 2.

Gray says murder verdict is just. Page 2.

Editorial, Page 4.

A unique Exhibit. (Hobby Show.)

Growing Pains (Peterborough Exhibition.)

Watch your Company.

Municipal Service (Boys' Week.)

Letters from readers.

Sport.

Local baseball news. Page 14.

Three teams in Northumberland league. Page 14.

Big league games. Page 14.

Ladies arrange to begin bowling. Page 5.

Financial, Page 13.

Wheat prices go down as seeding weather improves.

Mining exchange is dull with trading decreasing.

Nickle is only feature on listless Toronto market.

Wall street trading is uncertain in trend.

Women's Interests, Page 10.

Fashions, Social News, Horoscope.

Features.

An ex-Buck private goes back to France. Page 2.

Health Advice, Page 4.

Radio Programme. Page 8.

Want Ads. Page 15.

The market place of the community.

To-morrow.

Sun rises 4.56, sun sets 19.33.

Moon rises 16.29; sets 3.52.

TRADES BILL STORM CENTRE IN PARLIAMENT

Opposition Parties Ready For Long Session To Discuss Measure.

HASTEN PASSAGE.

Former Premier Censures the Unions Measure Now Pending.

LONDON, May 12 (Canadian Press) —With the inauguration yesterday of the committee stage of the Government's Trades Unions Bill, to make coercive strikes or lockouts illegal, the House of Commons is faced with the prospect of long and bitter sessions.

Notification has already been given of more than 350 amendments and other are expected. The Laborites are prepared to continue fighting the bill tooth and nail. The Liberals, headed by former Premier Lloyd George, will also press several amendments.

The Government intends to suspend to-night the rule which automatically closes the daily session at 11 p.m. Consequently all-night sittings are in prospect.

Hasten Passage.

Suspension of this rule may be invoked daily to hasten passage of the measure, which the Government aims to have enacted before the end of the present session of Parliament. Other steps may be taken to expedite the bill, but these depend upon the tactics adopted by the Opposition.

Should the Government regard progress as too slow, it can employ two forms of closure, either the "guillotine," which sets a time limit for the discussion of the various clauses, or the "Kangaroo," which empowers the chairman of a committee to hurdle amendments, eliminating any which he judges are merely obstructive.

By-Elections.

Two approaching by-elections in Great Britain, one in the Bosworth division of Leicestershire, and the other in the Westbury division of Wiltshire, are expected to prove an indication of what the country thinks of the Government's now famous Trade Unions Bill.

All three political parties will have candidates in the field, with Labor hopeful of winning the Bosworth seat because of the large mining vote certain to be polled. The campaign has already opened and polling day has been set for May 31.

Both seats were formerly held by the Conservatives, but the Liberals are nevertheless straining every effort to oust the Tory candidates.

PHILADELPHIA, Pa., May 12. — (United Press).—J. Ramsay MacDonald, former British Prime Minister, has almost completely recovered from the severe attack of throat and nose affection which has kept him in the Jefferson Hospital since April 23. He hopes to be able to leave the hospital to-morrow, although the date has not been definitely decided.

His physician, Dr. Solis-Cohen, said Tuesday that for a time he had been "very anxious" about Mr. MacDonald's condition, but that now he was entirely relieved of this anxiety.

Attacks Government.

Ramsay MacDonald, former British Premier, and head of the British Labor Party, yesterday emerged from the seclusion of his hospital sick room here and attacked the British Government Labor Bill now pending in Parliament.

He called it the "most iniquitous piece of legislation produced by blind and stupid people, that I have known in my lifetime."

NO MORE PILES

Thousands Bless Dr. Leonhardt, the Physician Who Discovered This Common Sense Remedy

If you think that the surgeon's knife is the only method of escape from the misery of piles, it's because you haven't heard of the new treatment known as Dr. Leonhardt's HEM-ROID.

This Doctor's treatment is internal. By experimenting for years he discovered the exact cause of piles and then went further and compounded a remedy that would remove the cause.

Every pile sufferer should benefit by his discovery and so that there will be no doubting or delay, McDermid & Jury and all druggists are authorized to sell HEM-ROID with guarantee that it will do as stated or money back.

On that honorable basis every sufferer should secure a package of Dr. Leonhardt's HEM-ROID today.

Would Ban Silk Hose From School Campus

PORTAGE LA PRAIRIE, Man., May 12 (Canadian Press).—The fashionable silk stockings and fancy dresses worn by some of the high school girls here would disappear from the school campus, if a recommendation of the local council of women is adopted by the city school board and pupils.

The board is urged to recommend to the pupils the adoption of uniform dress. In winter, a plain serge skirt with flannel middy and woolen hose would constitute the "uniform dress."

In summer, a serge skirt and light middy, with lisle hose, would be the prevailing mode.

NAMES ADDED TO STORM ROLL

Death List in Central U. S. Increases as Workers Clear Debris.

HAS REACHED 228.

KANSAS CITY, May 11. Canadian Press. — Prospects of a steadily increasing death list in the huge checker board scooped out of the middle west by a series of tornadoes and storms in which at least 228 persons perished, and nearly a thousand were injured, to-day added to the trials of the relief workers.

The debris of the razed communities in Missouri and Kansas yielded more bodies, and several of the injured have died in hospitals.

PRINCIPAL FIRED STUDENTS STRIKE

Six Hundred Pupils Walk Out at Sacramento School.

SACRAMENTO, Cal., May 12 (By United Press)—Six hundred students of Sacramento high school walked out of their classes "on strike," yesterday, as a protest against the dismissal of Principal John F. Dale by the city board, Monday night.

Just before the school bell sounded yesterday more than 1,000 students held a protest meeting in the bleachers of the school athletic field.

Because of a warning by C. C. Hughes, city superintendent of schools, that drastic steps might be taken, if the "strike" were called, a special squad of police was detailed to prevent a riot.

The police were called into action when the students stormed a newspaper cameraman, threatening to smash his camera if pictures were taken.

MISSING BOOKS

(Continued from page 1)

remainder of the stock, he believed, was very largely in the hands of the Charles Miller estate.

Occurrences prior to the disappearance of the books were detailed for the benefit of the commission by Mr. Phippen. He had seen Mr. Miller just a day or so before his death on Oct. 21, 1926, and the former president of the company had taken the ground that the books should not be laid before the customs commission. Mr Miller had even suggested taking out an injunction to restrain the commission from having access to the books.

"I objected to that," said Mr. Phippen, "I said that if the commission wanted the books it should have them."

Had Sent for Books.

His first information regarding the disappearanec of the books had come from W. T. Kernahan, the general manager of the company. "He told me that Mr. Miller had sent for the books, and I said that he must get them at once."

Mr. Phippen said he was not afraid at the time that the records would not be produced, but he was apprehensive that they would not be available in time for the commission auditors. "I had no thought of the books being destroyed," he said. "I knew Mr. Miller was a lawyer and an honorable man."

There had been some criticism voiced by the commission because the police were not notified when the loss was discovered, said Mr. Phippen. This was explained by the fact that he had no idea it was a serious matter. He thought that Mr Miller had merely put the books somewhere for safekeeping and that they would certainly turn up.

From Arthur L. Hodgson, head of the Pinkerton agency in Toronto, the commission received an account of the steps which he had taken to locate the missing books. His investigations had lasted for about two weeks spread over the period from April 1 to the present date. He said Mr. Kernahan suggested the possibility of the books having been burned in one of the brewery boilers, but his investigations satisfied him that this was not done with the books and records which are wanted. There were some obsolete records disposed off in this way in December, 1926 he said, but they were records of different societies with which Mr. Kernahan had been connected.

Mr. Hodgson told of having visited different places in Toronto to locate the missing books, without success.

He was still on the stand when the commission rose.

I.O.O.F. LODGES TO ATTEND CHURCH

Will Parade To Christ Church, Campbellford, Next Sunday.

CAMPBELLFORD, May 12—Campbellford I.O.O.F. Lodge No. 248 and Loch Lomond lodge, Rebekah, will attend divine service on Sunday evening in Christ Church, when Rev. N. C. Wallace will be the speaker.

An Ex-Buck Private Goes Back to France

Arras Cellars Once Ran Ankle Deep in Vin Ruddy--on Black Easter.

Dear Mac:

I got out of Paree tout sweet yesterday, and here I am in Arras, right on the edge of things. I intended to go down to Le Havre and come up the line in the regular way, after giving the hee-haw to the Bull-Ring, but I've postponed that pleasure till later. Before I leave this section I'm going to visit Vimy and Roclincourt and Nine Elms and Neuville St. Vaast. If there's one place in Europe well known to the Canadians, it's the territory shown on the "Lens 11" map. And here we are!

All our visits to Arras were more or less happy. The Vimy Ridge affair was not unduly protracted, and unlike the Somme and Paaschendaele, it yielded substantial gains as some compensations for the toll in sweat and blood. Though the fight was fierce, and though conditions nearly as bad as those encountered on the Somme were aggravated by snowfalls, most men who served in the Arras sector entertain of it memories less grim than they do of the Somme. And then that flying visit we paid it in 1918—oh, la! la! Even yet we're almost afraid to tell the story, especially before men of the Second Division who were well punished for the capers of fellows who had red patches on their shoulders. Remember the cellars ankle-deep in vin ruddy? Remember the meals of dried kippers toasted on braziers and washed down with eggnoggs made with real old champagne? That was some visit! And the squareheads were just over the hill.

But I must stick to my knitting. . . .

Roses of Artois.

The billetting area behind this part of the line held many comfortable places. And always, within about an hour's journey of the line, lay the city of Arras, pathetic in its broken condition but still sweetly charming when the enemy guns and airplanes left it alone for a spell. The Hun never succeeded in knocking the graciousness out of the old place, not even in March, 1918, when he deluged it with shell fire. And that brings me back again to dangerous ground.

In summer, there were roses behind the broken garden walls, and birds sang in the old trees in the courtyards. There were little shops, here and there, where one might find delicacies, and estaminets where the tired soldat might buy a glass of beer, or, more probably, a can of beer, for glasses were short-lived in Arras. And the subalterns gathered around the Officers' Club and the bathing pool.

There was the Hotel du Commerce, where it was generally possible to get a dinner which seemed like a banquet. Do you remember the flaxen-haired ma'mselle at the cash desk? She had usually a brave smile for customers, unless a sudden bombing visit hurried a retreat to the cellar. The hotel is just as it was, save that glass has been put into the windows in replacement of the glazed linen which did duty for so many years. The mirrors in the dining-room have the same long, serpentine cracks they had in 1917, and the shrapnel holes in the ceilings are covered only with small pieces of paper. The stone frontage of the building reminds one of the face of a boxer who has received a good hammering. No attempt has been made to repair it, and, by the entrance, one may still read the words stencilled, in English, "Private; in French occupation."

It is from this place of a hundred memories that we set out to survey the city and the old battlefields around it.

Looking about the streets and squares, what surprises one is the amount of restoration that has been accomplished. Much that made the charm of Arras remains. Nearly all the old gable-roofed houses and shops in the two squares have been restored to their pre-war condition. Rain no longer leaks through shrapnel holes in the roof of the fish market. But the venerable Hotel de Ville, one of the glories of French architecture, was damaged beyond repair, and foundations are now being laid for an entirely new building on the site of the old. Do you remember how Heinie used to make a dead set on that piece of real estate?

Work has begun on the Cathedral, and in the quiet streets surrounding that ancient, roofless pile, the musical ring of the mason's chisel is heard all day. I recall standing on the rubble inside here in 1917 and gazing up through one of the holes in the roof to where a Hun bomber was hovering. That was before the entire roof was blown in, though just as I reached the crypt in search of a better hole a bomb took off another slice. Many years will pass before the Cathedral is roofed and finished. The work which has been done during eight years of peace does not amount to much in comparison with the whole. Indeed, few of us who climbed over the wreckage of the walls in 1917 would have believed it possible to ever rebuild this mammoth wreck. Many thought the Cathedral looked better in death than in life, and suggested it should remain a ruin. But apparently Arras thinks otherwise.

As a matter of fact, one of the workmen explained that the falling-in of the roof was the very best thing for the Cathedral, as it buttressed the walls and thus preserved the original lines of the edifice. Many of the statues were unhurt, the side altars still stood, and many of the fine painted windows were saved before the shelling was at its worst. The Bishop's Palace, remarkable for its hoary cloisters, showed more signs of injury and was more difficult to restore, considering its relative size, than the Cathedral.

Many of the streets are a curious mixture of old and new. In the Rue Gambetta we find a succession of old houses of grey stone and oak (how pleasant they were, ten years ago!) followed by three or four new shops in which snow-white concrete and red bricks are mingled, while massive bronze surrounds the plate-glass windows.

But there is a spell about Arras. The charm of the arcaded Renaissance buildings that surround the Grand Place can not be forgotten. Each house is the same as its neighbor, yet each has an individuality all its own. The soul that breathes in age-old brick and stone is made manifest in Arras. One dreams of the days when that oaken door crouching beneath its heraldic hatchment clanged to behind My Lord the Vidame and his train; there, where the frowning archway holds finger to lip and looks askance into the dark entry it guards, echoed against the shrill "A moi! A moi!" and from the narrow street debouched the partisans, on their lips "A Guise!" "A Montmorency!" while the death sob strangled in the ring of steel on steel. And as darkness fell a shadow athwart the cobbles became some luckless tribute to "the mercy of the King," and the flicker of a furtive candle was a flambeau to Monsieur, bound for his lodging after picquet and Rhenish.

And then the dark days when the Hun hammered at its gates, and the Uhlan patrol clattered along the cobbled streets; when shells drove the inhabitants to the highways cluttered by relieving troops; when airplane bombs shattered its finest buildings and, later, when the newly-found surface-exploding bombs scattered death to scores of unsuspecting Canadians gathered in its roadways.

These footpaths trod by lords and commons since early in France's history, by invading German and defending Canadian, are now broken and muddy. Here and there a new curb, within the old, adds to the discomfort of walking, while the paved roadways are as irregular as a choppy sea.

The theatre looks much as it did ten years ago. The railway station, where the Kaiser almost lost his precious life in 1914, has been repaired, and looks as if war was complete stranger to it. On the boulevard to the east of the station is a curious new feature—a block of flats built on the latest principle. Flats in Arras! One almost wishes for another war to blow them away. It seems incredible that along this very boulvard, in 1915, barbed wire separated the French and German trenches; that almost into the backyards of these houses in 1918 came the German horde that broke through the line at Kemmel and Mont des Cats and Messines.

And it is something to know, Mac, that it was the Canadians who relieved Arras of the menace of capture in 1917, when we took Vimy, and stopped the invader at the very gate in 1918. For in spite of all that we did in Arras, I think most of us came to love Arras.

A team, hauling a huge log, pads over the bridge on the road to Mont St. Eloy. Tied to the log is a leather pouch containing bread for the driver's lunch. Swinging above the pouch is a tiny crock of wine, also for his lunch. Just at the turn in the road are sign-posts—Dainville, Agnez, Maroeuil, St. Aubin, Wanquetin, Avesnes-le-Compte, Barly, Targette, Ecurie—names that must bring floods of memories to those soldiers in Canada who knew this battle area.

This is what we have come back to see. I hope you are not in a hurry, because we want to make a thorough teur. We did a thorough job, over here, and now let's take the time to look it over. Tomorrow we'll go out to Roclincourt and Ecurie—and then on to Vimy and Fresnoy.

PAUL ADAMS.

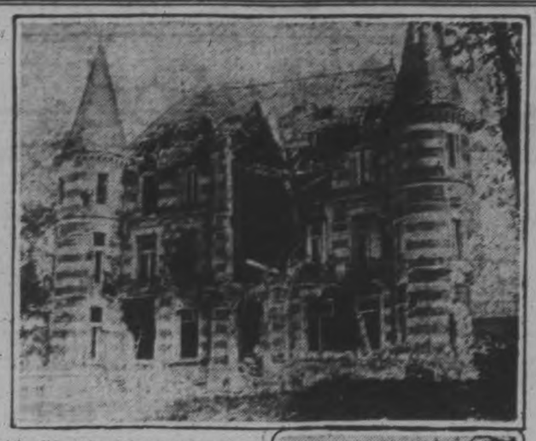

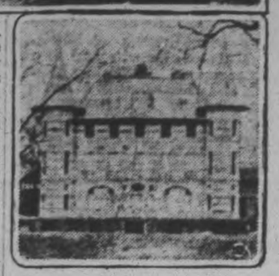

Do you remember the chateau as you used to see it? The small picture shows the restoration.

Hotel du Commerce Does Business With Mirrors Still Cracked.

LEAGUE MEETING.

St. John's Young People Hear Good Paper on Missionary Work.

CAMPBELLFORD, May 12 — The regular meeting of St. John's League was held on Monday evening, a good attendance being present. After the devotional period, the following programme was given: bible reading by Carl Stevens; vocal solo by Mr. Albert Hazell; reading, Mrs. C. W. Turner. The topic, Missionary Work, was well given by Miss Velma Runnels. The Leaguers were divided into four attendance groups and after an interesting contest, the meeting closed with the Mispah benediction.

PARIS WANTS BASTILE BELLS

With the hope of inducing some wealthy citizen to purchase the clock and bells of the Bastile, and present them to France, a movement to that end has been started in Paris. The clock and bells are now kept in a private foundry in France. The once famous time-teller is without a face which was riddled with bullets during the assault on the Bastile, and the statuettes of Youth and Age which adorned the front are gone. The bells are said to be of finest bronze. On two of them are royal and other historic decorations and inscriptions.

W.C.T.U. HOLDS ANNUAL MEETING

Campbellford Branch Elects Officers For Ensuing Year.

CAMPBELLFORD, May 12. — The annual meeting of the W.C.T.U. was held on Tuesday afternoon at the home of Mrs Robert Moore. After the devotional period business was disposed off and the following officers were elected for the ensuing year:

President: Mrs. J. H. Bell.
1st Vice-President: Mrs. R. Weston.
2nd Vice-President: Mrs. W. H. Ashton.
3rd Vice-President: Mrs. H. Bakes.
Rec.-Secretary: Mrs. T. Free.
Corr.-Secretary: Mrs. S. Johnston.
Treasurer: Mrs. Sperry.
Superintendents: Press, Mrs. Free; assistant, Mrs. Turner; Parlour, Mrs. Henson, assistant Mrs. Bibby.
Travellers' Aid: Mrs. Fraser.
Evangelistic: Mrs. Moore, assistant Mrs. A. E. Wragg.
Scientific temperance: Mrs. Ashton.
Flowers and fruit: Mrs. Diamond.
Pianists: Mrs. Turner and Mrs. Hall.

Flying helmets made of fine straw are being sold in Paris for the use of fashionable women who are keen on air travel.

PUBLIC SERVICE AT CAMPBELLFORD

CAMPBELLFORD, May 12 (Special) — The anniversary of Confederation will be signalized in Campbellford by a public service of praise and thanksgiving to be held on Sunday evening July 3 at 8.30 o'clock on the public school grounds. Arrangements for the event are being made by the Ministerial Association to whom the details were transferred by the Daughters of the Empire. It is understood that a special speaker will be engaged for the occasion.

The Agricultural Society will hold a meeting on May 17 to make final arrangements for the holiday program. Bills and posters have been widely distributed and it is expected that the Fair directors' efforts will be well rewarded.

The dance at the pavilion on Friday night is under the auspices of the Bowling Club and if it is as largely attended as their previous dance a short time ago the Bowlers will be quite satisfied.

Incidentally J. R. Wilkinson has already been at work on the bowling green, and with the club reorganized this week it is believed the game will be even more keenly taken up than last year. An early season would be a big help in giving the game a good start.

Local Option In Wales Is Rejected By Lords

LONDON, May 12 (Canadian Press Cable)—A bill to establish local option in Wales and regulating clubs introduced by Lord Clwyd was rejected by the House of Lords yesterday after a speech by Lord Desborough, for the government, who asserted that the government was not prepared at present to embark on licensing legislation pending the forthcoming report of Lord Southborough's committee on the subject of disinterested management.

VERDICT JUST SAYS JUDD GRAY

Says That Evidence Warranted Conviction—Mrs. Snyder Quieter.

CLOSELY GUARDED.

LONG ISLAND CITY, N.Y., May 12.—Judd Gray regards the verdict of first degree murder, returned against him and Mrs. Ruth Snyder, as a just one, he told Under-Sheriff Desmond yesterday.

"If I had been sitting on the jury, under similar circumstances," said the slayer of Albert Snyder, "I would have been forced to return the same verdict. The evidence warranted it."

Gray told Desmond he had found solace in reading the Bible and was resigned to the death sentence, which Justice Scudder will impose on Monday.

Only the fact that he has been denied permission to see and talk with Mrs. Snyder disturbed his tranquility.

Mrs. Snyder was calmer yesterday and more cheerful. Three matrons continued to guard her constantly, especially at meal times, when it was feared the woman might harm herself with table instruments.

She was handed her mail, which had assumed tremendous bulk since the verdict. Many of the letters were sympathetic.

HANKOW-NANKING TRUCE REPORTED

Nationalist Breach Said To Be Healed—Drive on North Contemplated.

Staff Correspondent.)

SHANGHAI, May 12—Unconfirmed reports that the Hankow and Nanking Nationalist factions had arranged a truce, and would collaborate in a joint drive against the armies of North China, circulated here, yesterday.

The Nationalist faction, commonly referred to as extremists, has headquarters at Hankow, and the moderates at Nanking. Nanking troops, it was reported, had been sent across the Yanktse river, above Pukow, which is opposite Nanking, to initiate a flank attack, which was to turn north at a favorable moment.

The fight here, for at least equal representation for Chinese on the municipal council, was renewed yesterday. The board of directors of the Chinese Taxpayers' association met and passed a resolution against the municipal councils action, in increasing taxes without consulting the Chinese.

The protest will be presented to the council.

Gas Spoiled Sleep, Made Her Dizzy

"For years I suffered from gas and constipation. Used to get headaches and dizzy spells. The first dose of Adlerika gave me relief. Now I rest well."—Mrs. B. Brinkley. Just ONE spoonful of Adlerika relieves gas and that bloated feeling so that you can eat and sleep well. Acts on BOTH upper and lower bowel and removes old waste matter you never thought was there. No matter what you tried for your stomach, Adlerika will surprise you. McDermid Drug Stores, and E. L. Payne, Druggist.

Increase your weight

Doctors and good pharmacists know that Cod Liver Extract is full of vitamines that make flesh, create appetite, build up the power to resist disease and puts good sound flesh on skinny men and women.

So now men and women who keep up with the times are taking McCoy's Cod Liver Extract Tablets—rich in flesh producing, health building, strength creating vitamines and as easy to take as candy.

So why not start today? Why not fill out those deep hollows in neck, cheeks and chest? Why go on through life with sunken cheeks and narrow chest when you can take advantage of this straight forward offer.

Try them for 30 days if you want to gain five pounds or more. And bear this in mind if they don't help you in that time McDermid & Jury, Bond's Drug Store, McDermid Drug Co. or any druggist anywhere is authorized to return your money—but demand McCoy's 60 Tablets 60 cents.

Miss Edith Howse, a former "hello" girl of Manchester, has organized 10,000 telephone girls in England into a trade union.

Telephone 790 When You Want Your
PIANO OR ORGAN TUNED
Player Pianos a Specialty
All Work Guaranteed
W. H. CUNNINGHAM
580 Weller Street

HOPE NOT YET ABANDONED IN FRENCH CAPITAL

France Experiencing the Real State of Anguish Over the Whereabouts of Airmen.

MANY FOLLOWERS.

Another Flier, De Marnier, Planning Long Distance Flight To China.

PARIS, May 12 (Associated Press). —"All hope is not yet abandoned," is the characteristic headline in the Paris paper yesterday afternoon in contrast with the joyous announcement of the departure of Captains Nungesser and Coli on Sunday and the exuberance attendant upon the erroneous heralding of their arrival on the other side of the Atlantic on Monday.

Paris and all of France are experiencing a real state of anguish over the whereabouts of the airmen, upon whom they counted for the achivement of the most spectacular air exploit of the century.

Workmen leaving the factories at noon and again last evening made a mad rush to the news stands for the latest word of the searches on both sides of the ocean. The two air aces have no more ardent followers than among those of the poorer quarters of the city, and it is the workingmen and women and working girls who are showing the most emotional concern over their disappearance.

Anti-American feeling, which prevailed so strongly Monday night and Tuesday has subsided. This was due in a measure to second sober thought as well as to Ambassador Herrick's message to the State Department at Washington, in fhich he warned that a United States flight to Paris at this time, before the fate of the French airmen is known, might be misunderstood and misinterpreted. M. Bokanowski, Minister of Public Works, also contributed to a better feeling by his good words in the Chamber Tuesday about American co-operation.

Even one of the most rabid papers calmed down enough to term Commander Byrd's offer to do what he could in the search for the French airmen, "a handsome gesture."

Planning Take-Off.

Nothing daunted by the fate which may have befallen Nungesser and Coli in the North Atlantic, and Saint Roman and Mouneyres in the south, another French aviator, De Marnier, is planning to take off from Le Bourget some time in the forthcomi full moon period, probably Saturd He will pilot a 500-horsepower plane and will try to break the world's nonstop distance record, probably heading for India.

No Sign Yet.

NEW YORK, May 12 (Associated Press).—The eyes of the world were still turned upon the North Atlantic last night and hope refused to die that France's "White Bird" would be found somewhere in those watery stretches with its two dauntless airmen still alive.

Two days ago the clouds should have parted to reveal the victorious approaches of Captains Nungesser and Coli, the daring Frenchmen who sought to wrest for their country the honor of the first non-stop flight from Paris to New York.

But the clouds rolled solidly across the sky, a curtain shielding all from knowledge of whatever grim adventure had befallen the intrepid fliers.

Yesterday the search for the aviators was fully organized. Canadian wireless stations and coasting vessels maintained their lookout along the eastern seaboard of the Dominion. The United States coastguard was practically turned over to the task of finding Nungesser and Coli.

Besides that, all ships in the North Atlantic were requested to keep a special lookout for the fallen plane, and the liner France received orders on the other side to alter its usual course to New York so as to parallel the air route of the fliers.

From Maryland to the northernmost point of the New England coast boats of the coastguard took up the hunt, and it was announced at Washington that the search would be extended to mid-Atlantic.

Patrolling Coast.

Twenty coastguard patrol boats were patrolling the New England coast yesterday for 100 miles out to sea. Eight destroyers had been taken from other duty to concentrate upon the search further from landi and, the cutter Tampa which had been watching for icebergs off the Grand Banks was assigned a 1,200-mile area north-east of Boston.

The liner France was ordered from its course to look for Nungesser and Coli shortly before leaving Hayse last night for New York. Instead of swinging in a southerly curve as it is accustomed to do, it will take a course considerably to the north of the regular steamship lanes, at one point being practically 400 miles north of its regular course. As it approaches the Grand Banks, with the accompanying danger of icebergs, it is expected to turn south again and loop down to New York.

All hope for the missing aviators was based on the fact that the 'White Bird' was built to float indefinitely. Concentrated rations were carried by the aviators, and unless the plane came down in ice that ground it to bits, airmen saw no reason yesterday why the Frenchmen might not still be alive.

THE GRADUATION EXERCISES OF THE NICHOLLS HOSPITAL TRAINING SCHOOL FOR NURSES WILL BE HELD IN TRINITY CHURCH, ON MONDAY EVENING NEXT, MAY 16TH, AT 8 O'CLOCK. AN INTERESTING PROGRAMME HAS BEEN ARRANGED AND THE CITIZENS ARE CORDIALLY INVITED TO BE PRESENT. NO CHARGE FOR ADMISSION.

6d, 116, 1230

BRINGING UP FATHER — By Geo. McManus

"Let the Clark Kitchens Help You"

CLARK'S Pork and Beans

Every bean perfectly cooked and a piece of "Canada Approved" pork adding to the flavoury sauce. Delicious, nutritious, economical.

W. Clark Ltd. Montreal

10-27

OMEMEE UNITED W.M.S. MEETING

Much Business Transacted By Ladies of Trinity Church.

OMEMEE, May 11.—The Women's Missionary Society of Trinity United church met in regluar monthly session on Thursday afternoon in the Sunday school room. The attendance was not as large as usual. Mrs. Rowland, the president, occupied the chair, and after the opening hymn conducted the business session which included the appointment of two ladies, Mrs. J. Shields and Miss Rutherford, to be responsible for the programme for the ensuing three months, and Mrs. R. H. Williamson and Miss Lila Parsons to arrange the hostesses for the year.

A motion was passed to continue the suggestive literature supplied by the book-rooms and the corresponding secretary was authorized to send the required sum of money for some to Mrs. Phillips, Toronto.

The president devoted a few minutes talk on the necessity of systematic giving and urged upon the members to lay aside each week whatever amount each sees fit to contribute, so that at the close of the year the call to the missionary funds, such as the cent-a-day band, thank offering, etc., would not be heavy. Mrs. E. Bradburn and Mrs. J. Widdis were appointed as assistants to the one-cent-a-day band treasurer, Miss Eva Race.

Mrs. J. Shields, the assistant treasurer, read the names of the paid up members and life members and an opportunity was given those present to enroll for the ensuing year, to which many responded.

Letters of appreciation to the Society for the flowers and sympathy at the time of illness and bereavement were read by the secretary.

The committee in charge of the quilt strips reported that five quilts were ready for quilting and it was decided to set the date for quilting same on Friday, May 20th. This concluded the business.

The president read the Scripture lesson from St. Matthew, chapter 15, followed by prayer by Mrs. H. Lamb. The devotional leaflet, "Faith and Power", was given by Mrs. Bradburn, after which the closing chapter of the study book, "New Days in Old India", was given by Mrs. L. Mahood.

The meeting closed with prayer by Mrs. Rowland. A social half hour was enjoyed with Mrs. Bradburn, Mrs. W. Connell, and Mrs. H. Lamb as hostesses.

About forty-seven representatives from the A.Y.P.A., Omemee, accompanied the cast of characters, Misses Marion Dickson and Ethel Stephenson and Messrs. John Bent and Horace Hill, to Lindsay, on Friday evening, where they presented the one-act play entitled, "Converting Bruce", in competition with five other organizations of the district. St. Luke's of Peterboro, St. Paul's of Lindsay, and Omemee competed in Lindsay and three others will visit Peterboro on Wednesday evening. The winning group will be presented with a silver cup.

The Women's Guild of Christ church, purpose holding a Bake Sale on Mr. D. Deyell's lawn on Saturday afternoon commencing at 3 o'clock.

ASSESSOR REPORTS ROLL COMPLETED

Norwood Has Population of 764—Assessment $291,613.

NORWOOD, May 12.—William Cuthbertson, the Assessor for the Village of Norwood, has completed his returns, the totals of which are:—

1927.—No. on roll, 460; ratepayers, 326; non-resident, 40; legislative franchise, 64.

Land, $50,490; buildings, $211,380; land and buildings, $261,870; exemptions, $90,800; business, $27,043; income, $2,700. Without exemption, total assessment, $291,613.

Children, ages 5 to 8—31; 8 to 14—69; 14 to 16—39; 16 to 18—26. Total, 165.

Persons between 16 and 21—166.

Population, 754; births, 8; deaths, 5; dogs, 42; bitches, 7; registered kennel, 1.

The first half-holiday for the summer was observed on Wednesday afternoon last. The half-holiday will continue through the months of May, June, July, August and September.

KING'S WHARF NEWS

KING'S WHARF, May 12.—Mr. William Curtin has purchased the Morrissey farm on the 11th Concession, which was sold by auction in Lindsay, Saturday.

Mr. Curtin is repairing the buildings, and intends to move into the house.

Mr. Thomas Murtha has moved on to the farm of Mr. Walter Hertihey, which he has rented.

Mr. Gordon Murtha is at present very ill with the 'flu, under the care of Dr. Kelly, of Bobcaygeon.

Mr. Ridge Abraham has returned from the Hospital in Lindsay, where has been very ill with pneumonia.

Miss Lucy Sullivan has returned to Peterborough to resume her studies at the Normal School, after a pleasant visit at her home here.

CHURCH SOCIETIES HOLD MEETINGS

Many Organizations Assemble For Usual Business or Discussions.

NORWOOD, May 12.—The Presbyterian Women's Missionary Society met on Tuesday afternoon last at the home of Mrs. John E. Roxburgh. Mrs. George Edwards presided.

The Bible reading was given by Mrs. H. Rogers. Miss C. Calder gave a paper on Moslem Women and Mrs. T. Lumsden gave a paper on Japan. A solo was rendered by Mrs. N. C. Porter. The principal feature of the meeting was the report of the Provincial Convention, given by Mrs. John Rork.

St. Andrew's Y.P.G.

Rev. Mr. Wilkins gave a very interesting address at the regular meeting of St. Andrew's Young People's Guild during the week. This was the first meeting of the Guild since Mr. Aikens' induction into the pastorate of the church.

United W.M.S.

The May meeting of the Women's Missionary Society of the United church was held in the Sunday school room on Wednesday afternoon, Mrs. (Rev.) Stillman presided.

The Young Women's Auxiliary of the United Church held its regular monthly meeting on Friday evening at the home of Mrs. Thomas Clarke, Queen street. Mrs. Weir presided. The Bible reading was given by Miss Lila Engisch and extracts on topics of interest to the society were given by Mrs. Weir, Miss Olive Webster and Miss Margaret Armstrong. A delightful solo was rendered by Mrs. Scott Wildman. At the close of the meeting a talent tea was served by the hostess and a social half hour spent.

No other corn flakes *could* beat the maker's guarantee of superior flavour

Quaker Corn Flakes

Refuse a Substitute

813

CONCERT GIVEN BY AUXILIARY

Campbellford Girls Give Entertainment in Christ Church Hall.

MANY IN ATTENDANCE.

CAMPBELLFORD, May 11.—The Girls' Auxiliary of Christ Church, under the management of the president, Mrs. Laurie, gave a very enjoyable concert in the Parish Hall on Tuesday evening. A large number were present. Mr. Bygott, as chairman, in a few words welcomed all who were present and assured them of a pleasant evening. The programme was as follows:

Solo—Little Miss Elizabeth Free; accompanists, Mrs. F. De F. Free. Her encore was "Hickory, Dickory Dock."

A Missionary Pageant was next presented. Canada, Mrs. Laurie; Nova Scotia, Hyacinth Collison; New Brunswick, Mrs. M. Sargeant; Prince Edward Island, Florence Lambert; Quebec, Alice Sargeant; Ontario, Elsie Sothern; Manitoba, Susie Cowain; Saskatchewan, Ivy Ray; Alberta, Miss Ethel Bedford; British Columbia, Beatrice Baker; Far North, Edna Marks; Indian, Agnes Moore; Eskimo, Gladys Poulton; England, Hilda Sothern; United States, Muriel Linton; China, Isabel Bygott; Japan, Grace Runions; Jew, Miss Helen Tait. The Pageant closes with "O Canada."

Violin Solo—Kenneth Collison; accompanist, Arnold Bates.

Quartette—Messrs. J. M. Bygott, G. W. Lucy, J. H. Bell, and W. Henson; "My Old Kentucky Home." Encore, "Massa's in the Cold, Cold Ground."

Birthday Dialogue by eight girls: Elsie Sothern, Jessie Newson, Marie Hollings, Aileen Linton, Agnes Baker, Dorothy Pryke, Eveleen Sothern, Lillian Runions.

Solo—Mrs. F. De F. Free; accompanist, Miss Gertrude Maynard; "Spring is the Time for Love." Encore, "Within the Garden of My Heart."

Piano Solo—Miss Isobel Bygott. Encore.

The Highland Fling; danced by Eileen Linton and Lillian Runions, was heartily applauded and well given.

Recitation—Miss Enid Richardson: "Dot Good-for-Nothings Dog." Encore, "When Father Carves the Duck."

Violin Solo—Franklin Linton; accompanist, Miss Bygott. "Believe Me if All Those Endearing Young Charms."

A Playette — "Katie Maloney's Philosophy," was well given by Miss Alice Sargeant and Miss Beatrice Baker. Miss Sargeant, as Katie, was a happy, care-free Irish lass, who enjoyed life. She denied having any parents or relatives, not even a lover, but ended her talk by the clause: "But if Paddy McGrew were to ax me."

Piano Solo—Arnold Bates.

Solo—Miss Emma Meiklejohn; accompanist, Miss Irene Stephens.

Selection by the Quartette, Messrs. Bygott, Bell, Lucy, and Henson.

Major Bygott, on behalf of the Auxiliary, expressed sincere thanks to the artists of the evening for their hearty co-operation in the programme.

Refreshments were served downstairs and all enjoyed a social time.

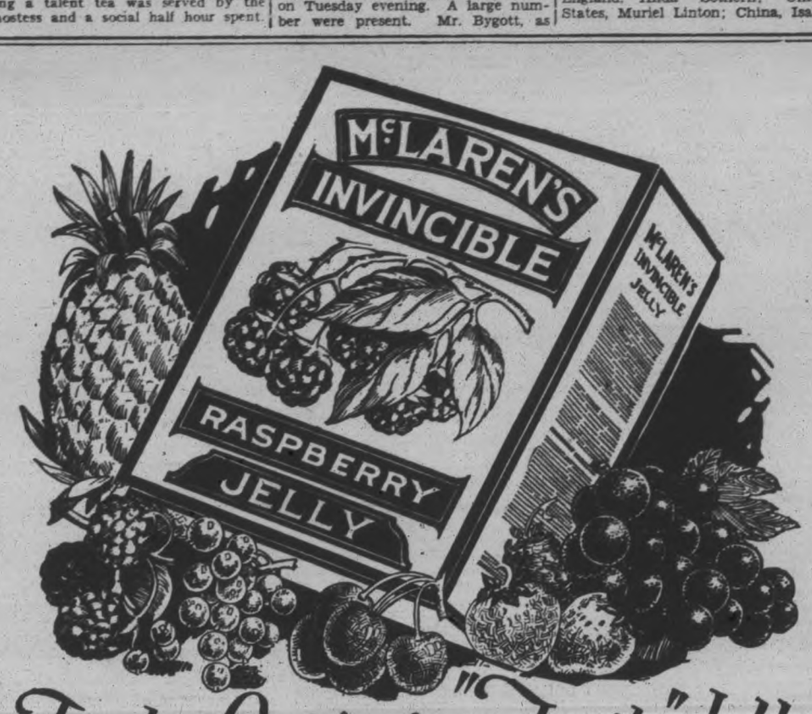

"Tender, Quivering, Fruity" Jelly BECAUSE it contains ACTUAL JUICE of Muskoka Wild Raspberries

ONE TASTE proclaims the difference between McLaren's "Invincible" Raspberry Jelly and ordinary kinds. You immediately notice the more tender texture—reminiscent of "real-fruit" jelly. You detect at once that distinctively "fruity" flavor which only the actual juice of tempting wild raspberries *can* give.

From the glorious Muskoka district come the wild raspberries from which the juice is crushed for superb "Invincible" Jelly Powders; from the world-famed Niagara orchards come choice strawberries, cherries, grapes, currants, and from the sunny Tropics come the delicious pineapples that provide the *natural* flavorings for McLaren's *actual fruit juice* Jelly Powders.

If you watched "Invincible" Raspberry Jelly Powder being made in McLaren's spotless pure-food laboratories, you would see the actual juice of Muskoka Wild Raspberries added to highly-refined gelatine and first-grade sugar. In the same way the actual juices of choice strawberries, currants, cherries, grapes and pineapples are foundation flavorings for other "Invincible" Jelly Powders.

Mixed, dried, ground and packaged without being touched by human hands, "Invincible" comes to your larder to be the basis of delicious, healthful desserts. Now, as for years back, Canadian women prefer

Always Specify "INVINCIBLE" to be sure of getting the jelly with the wild raspberry flavor. Also specify "Invincible" when ordering:

Olives
Flavoring Extracts
Baking Powder
Gelatine
Cake Icings
Quick Puddings and Custards
Spices
Coffee
Maraschino Cherries

Remember to specify "INVINCIBLE"

McLAREN'S INVINCIBLE JELLY POWDER

The Actual Fruit Juice *Always Specify 'INVINCIBLE'*

Three Packages for 25 cents

15

All-Canadian Soups of Fuller Flavor at Lower Cost

You get the finer natural flavor of northern-grown Canadian Vegetables and you avoid importation costs when you buy

AYLMER SOUPS

8 Kinds: Tomato, Green Pea, Asparagus, Vegetable, Celery, Ox-Tail, Consomme, Chicken with Rice S106

The Flavor is Finer-the Cost is Less

East of the Great Lakes 12 CENTS A CAN

A 50c Soup Spoon for 20c

Send to Canadian Canners, Limited, Hamilton, Canada, three labels from any "AYLMER" Brand Soup, with 20 cents in cash or stamps—and receive, postpaid, a beautiful Oneida Community Par Plate Soup Spoon in "Bridal Wreath" pattern, sold in stores at 50c up. Teaspoons to match, if desired under same conditions.

Self Serve LOBLAW GROCERIES (CO) LIMITED Cash and Carry

OUR RESPONSIBILITY

Is to continue giving better groceries for less money — in stores that are always clean, bright and attractive, so that the name of Loblaw may stand in the future like it always has in the past—for everything that is best in groceries.

Specials on Sale at these prices, May 12th to May 18th.

SPECIAL
TODDY
THE HEALTH DRINK
1 lb. Tin 49c ½ lb. Tin 29c

CATSUP, Tiger Brand, large bottle 19c
SALMON, Sovereign, tall lb. tin 39c
SHORTENING, Domestic, Easifirst ..... 3-LB. PAIL 46c
Bulk Rolled Oats, fresh milled, 3 lbs. 13c
Lima Beans, genuine California, lb. 11c

EXTRA SPECIAL PROMOTION SALE
LUX
TOILET SOAP
Like lovely imported soaps. Dainty, smooth, fragrant, long lasting.
3 Cakes 17c
Limit 12 Cakes to Each Customer

SPECIAL
REAL GOOD QUALITY
BROOMS
5-STRING 34c ea.

White Beans, hand-picked, lb., 6c
Table Syrup, Beehive and Edwardsburg ..... 5-lb. pail 33c
Table Syrup, Beehive and Edwardsburg ..... 2-lb. pail 14½c
Tapioca and Sago, Java, milk white ..... 2 lbs. 17c
Ammonia Powder, Star and Handy, 2 pkgs. 13c
Prunes, medium size, fresh and meaty, lb. 10c

Fancy Blue Rose RICE 2 lb. 13c
Choice Quality Peaches No. 2 Tin 19c

Sardines, Brunswick Brand, 2 tins 11c
Kipper Snacks, Patrico Brand, 2 tins 13c
Salmon, Caledonia Brand, first quality, pink, ½'s, tin 11c
Salmon, Walrus Brand, finest Cohoe, ½'s, flat tin 17c
Salmon, Walrus Brand, finest Cohoe, tall tin 32c
Beans with Pork, Aylmer Brand, No. 2 tin ..... 2 tins 21c
Beans with Pork, Aylmer Brand, in tomato sauce, small tin, 2 tins 11c
Pure Orange Marmalade, Langley-Harris Brand, 3-lb. glass jar 36c
Molasses, Aunt Dinah, medium size tin, tin 9c
Pure Raspberry Jam, Aylmer Brand, 3-lb. glass jar, jar 47c
Pure Black Currant Jam, Glassco's, 3-lb. glass jar, jar 52c
Pure Green and Red Plum Jab, 3-lb. glass jar, jar 32c
Fels Naptha Laundry Soap, 3 bars 20c
Lifebuoy, the Health Soap, 2 cakes 15c
Bulk Soap Flakes, superior quality, 2 lbs. 25c
Beans with Pork, Aylmer Brand, in tomato sauce, No. 2½ tin ..18c
Macaroni, ready cut and shell, bulk, lb. 9c
Pure Orange Marmalade, Brigger's, 16-oz. jar, jar 17c

SPECIAL
AYLMER FANCY QUALITY
PUMPKIN
NO. 2 TINS
2 for 19c

Water Glass, tin 12c
Jelly Powder, Imperial Dessert, 3 pkgs. 17c
P. & G. Pearl Naptha Laundry Soap, bar 5c

SPECIAL
PURE ORANGE
Marmalade
4 lb. pail 44c

S.O.S. Cleaner, 3 pads to a pkg., pkg. 14c
Loblaw's Special Bland Coffee, 1 lb. 43c
½ lb. 22c

SPECIAL
PEP
Bran Flakes
THE PEPPY FOOD
2 pkgs. 21c

SPECIAL
RICH
Fruit and Nut Cake lb. 27c

SPECIAL
GOLD
SOAP
5 Bars 23c
Limit 10 to a Customer

SPECIAL Old Dutch Cleanser 2 tins 15c Limit 4 Tins

"WE SELL FOR LESS"

The Examiner

PHONES—Editorial 1661, Business Office, 1660. Private Branch Exchange to all Departments.

The Examiner is a member of the Audit Bureau of Circulation.

The Daily Examiner, published every lawful evening, by The Peterborough Examiner, Limited. Office, 419 George street. $6.00 per year, delivered in city; out-of-town subscribers, by mail, $4.50 a year.

The Weekly Examiner, published every Thursday. Subscription price $1.50 a year.

U. S. REPRESENTATIVES

Special U. S. Representatives—W. H. Stockwell, 629 People's Gas Building, Chicago, Ill.

New York—Chas. F. Miller, 225 Fifth Avenue.

Advertising Rates on application.

H. M. GLOVER, Managing Director.

THURSDAY, MAY 12, 1927.

. . . REPORTER OF THE NEW . . . REMEMBRANCER OF THE OLD AND TRIED . . . HERALD OF WHAT IS TO COME.

A UNIQUE EXHIBIT.

The Hobby Show at the Y.M.C.A., one of the unique features of Boys' Week, might well adopt as its slogan, "If you have a hobby you'll find it here."

The exhibition is a cross section of the things which Peterborough's boys rely upon to help pass their spare time.

There should, therefore, be many things of interest to every visitor to the show, and the opportunity to encourage the city boys in the development that necessarily accompanies the pursuit of useful hobbies should not be lost sight of by citizens generally.

A Hobby Show is something new to Peterborough, but it is an enterprise that is distinctly worth while and deserves encouragement.

It is being continued for three nights so that there is a good chance for it to be visited by many citizens.

GROWING PAINS.

If there was any doubt as to the growth and progress of the Peterborough Industrial Exhibition, the demands that are being made by various committees for more accomodation would surely dispel it completely.

An exhibition that finds itself so overwhelmed with entries that many departments need to be enlarged must most certainly be making rapid and substantial advancement.

That is the situation at present with Peterborough's big fair.

Poultry exhibits have increased so rapidly that the poultry building erected some years ago is entirely too small.

There are so many fine cattle to be shown here that another cattle barn has become a necessity.

The dog show committee is asking for a permanent building for their splendid show, which is attracting dogs from all over the province.

The demand for space by manufacturers and merchants cannot be complied with in the present quarters.

In fact the Exhibition in many of its activities is suffering from growing pains; it is expanding so rapidly, gaining so much attention from exhibitors that the present plant is fast becoming inadequate and it is almost impossible to maintain a building programme that will keep pace with the pleas for more accomodation.

WATCH YOUR COMPANY.

Frank Nighbor, famous Ottawa hockey player, who for years has been regarded as one of the best centre ice players in the fastest game in the world, has probably never heard of the present Boys' Week campaign in Peterborough.

Nevertheless at a recent banquet in Pembroke this fine athlete delivered a note of warning that might well be remembered by the boys of Peterborough, not only during this week when they are occupying the centre of the stage, but during their lives.

Every boy aspires to be a good hockey player, an expert at baseball, or a star at football.

Mr. Nighbor tells them one way they can help themselves to succeed in the following little sermonette, which can be applied not only to professional hockey and sports generally but to the activities of every day life:

"Watch your company. If you would have a successful career as a hockey player you must live right. I know for I have been through the mill. The friends who invite you out after the game and pull a cork are not your friends. They may mean well but if you take their advice you will soon have an unsavory reputation that will stick with you, and furthermore, you cannot accept of their hospitality and continue to give of your best. So I say if you decide to enter upon a professional hockey career watch your company; be careful."

This straightforward message from one of Canada's best known athletes should not be forgotten by Peterborough boys.

It is particularly appropriate to Boys' Week.

MUNICIPAL SERVICE.

It was a happy though in connection with Boys' Weeks that the Boy Mayor and Council should have been given an opportunity to watch the City Council in session, and that squads of local boys have been taken to look over Peterboroughs municipal institutions.

The average citizen who grumbles about the amount he has to pay in taxes understands more or less distinctly that he gets services in return from the municipality, but few people have any accurate idea of the extent and value of these services.

The boys who have been watching the municipal wheels go round have perhaps been able to see that among the things purchased by Mr. Peterborough Citizen from his municipality through taxes are the following:

(1) He purchases protection from fire for his life and the building which he owns, or works in, or occupies. In addition the fire insurance rates which he pays directly or indirectly are partly determined by the efficiency of his civic fire protection and fire prevention service.

(2) He purchases protection from violence for his life and property, and the valuable right of living in an orderly community.

(3) He purchases education for his children and for the children of the community with whom his children are brought up and by whom they must be greatly influenced, and the possibility of living in an enlightened community.

(4) He purchases health for the community through its public health and sanitation services, and this benefits himself and his family both directly and indirectly.

(5) He purchases highways and sidewalks which make his home and his place of business available for use.

(6) He purchases parks and playgrounds for the community in which he lives and has his home.

All this costs the average citizen—infant and adult—in urban municipalities from $30 to $50 a year or the average family $150 to $250.

What other similar amount in the average family's expenditure buys more important service.

UNCLAIMED WAR MEDALS.

Of the Canadians who served overseas in the war 67,636 have never claimed the British War Medal to which they are entitled. Department of National Defense figures show also that 1,915 Stars of 1914-1915 are unclaimed, as well as 40,390 Victory Medals, and several veterans who were awarded the Distinguished Conduct Medal, the Military Medal, the Order of the British Empire and the Croix de Guerre have not yet taken possession of these honorable decorations. It is a situation which is not easily explained.

The Victory Medal was awarded the soldiers of all Allied nations who served on the establishment of an authorized unit in any theatre of war, and thus was given all Canadians who went to France or any other scene of actual hostilities. Canadians who were sent to England and no farther did not get it. The British War Medal, on the other hand, was given all Imperial troops who left England for any war theatre, and to all Dominion troops who left their own country. Canadians who were stationed in England therefore are entitled to this medal, but neither it nor the Victory Medal was given the Imperials who guarded danger points in the British Isles, particularly on the East and South coasts and in the mouth of the Thames, unless as well they had served in some other field.

Every country has had a similar experience with unclaimed medals, and many factors probably enter into the apparent disregard for these well-merited honors. As the war recedes into the glamorous past, however, these decorations will be valued more and more and the number unclaimed is likely to drop steadily. It should be pointed out that the Department of National Defense has made every possible effort to place these 108,000 medals with their owners, even to the extent of writing them at their last known addresses and communicating with their next of kin.—Ottawa Journal.

NATURAL, NOT ARTIFICIAL.

A write in Saturday Night says that there was no national demand for the celebration of the jubilee of Confederation, but that now the country has been committed to it there should be no doubt of its success. The latter opinion is sound, but the former calls for some comment. If there had been no general desire for a celebration, Canadians would have been a queer people. It is true that they have not been demonstrative in the past. The national holiday, Dominion Day, has been celebrated very little, and far more attention has been paid to anniversaries commemorating old world events and traditions—all good in their way, so far as they did not perpetuate old world feuds. In the United States the Fourth of July has been celebrated with great exuberance by fireworks and oratory. Canadians have gone to the other extreme. Our neighbors keep in memory the establishment of a nation by war. Surely it is worth while to commemorate the growth of a nation by a process in which friendly relations with Great Britain have been maintained.

There is much to celebrate. In no boastful spirit it may be said that the history of Canada has been a wonderful story. The French regime is full of the color of romance. The struggle between Great Britain and France for ascendency is a record of heroism of which both races may be proud. The work of exploration and pioneer settlement has all the interest of war with none of its bitterness. The political problem presented by the growth of the two leading races was one calling for the highest qualities of statesmanship, and its solution reflects credit upon statesmen and people. Self-government has been won in the main by peaceful means broken only by the rising of 1837-38. Canadians have shown conspicuous ability in all that makes for the upbuilding of a national civilization—in tilling the soil, in mining, in manufacturing, in forestry, in transportation, in finance and commerce, in religious and secular education, in the administration of justice; and it would have been strange if they had been adjudged incapable of governing themselves.

So there is nothing forced or artificial about the jubilee celebration. It may be that the Canadian people did not at once realize the importance of the opportunity. They have been doers rather than talkers. But once the suggestion for a celebration was made, the public response showed that the right chord had been struck. Not at Ottawa alone but all over Canada preparations are being made for the event. The school children are talking about it and brushing up their Canadian history. The interest aroused in that history has already made the celebration a success; and what is done on the first three days of July will be the crowning superstructure of an edifice now in process of building.

The past is interesting. The present view of the resources of Canada affords ample ground for congratulation. Imagination can hardly go too far in picturing the possibilities of growth between now and the year 1967, when Confederation will be a hundred years old, a day which many of our boys and girls will see. The congestion of older lands will add to the value of our splendid national estate. The liberal provision made for education all over Canada shows that the development of the human element in our resources has not been neglected. A national literature is springing up, not by a forcing process, but as the natural fruit and flower of our civilization. The speeches and spectacles of next July will have the same origin; they will pass, but the underlying causes of congratulation and hope will remain.—London Advertiser.

EDITORIAL NOTES AND COMMENT.

Have Peterborough boys many hobbies? The Hobby Show at the Y.M.C.A. will answer that question effectively. Don't fail to see it.

The Canadian Joint Prevention Committee is able to report that fire losses in Canada have been reduced by 30 per cent. in the last five years. But the yearly total, $38,395,000, last year is still far too large.

If The Globe is seeking a national bird why not look over Henri Bourassa?

The Taschereau Government in Quebec has beaten the pistol in the provincial contest, starting off with eleven members elected by acclamation.

Somebody has sent $2.00 "conscience money" to the secretary of the Galt Baseball Club. Might have been some one who stole a base or perhaps one of the players returning a week's salary.

Giving Ty Cobb a car in Detroit is just about the same as presenting Henry Ford with a peach on a visit to the Niagara fruit belt.

M. Borodin, the Russian Bolsheviki leader who went to China to "bore from within," appears to have bored himself out of a job.—Hamilton Herald.

CATTLE, GRAIN AND PRODUCE

Peterboro—Toronto—Montreal

TORONTO LIVESTOCK

TORONTO, May 12—Trade opened with a brisk demand for choice butcher steers and heifers, and offerings in this class a little scarce. A few of the choicest selects quoting firmer at $8.50 to $9.25. Balance of the market cleaning up steady to firm at the recent advances.

Choice handyweight butcher steers and heifers firmer at $8.25 to $8.25; fair to good butcher $7.25 to $8.25.

Cows, good to choice, $5.25 to $7.50; medium, $5.50 to $6.50.

Bulls, steady, $5.50 to $7.00.

Calves a shade firmer at $11 to $12 tops.

Sheep and yearling lambs steady. Spring lambs firmer at $14 to $15 per head.

Hogs weighed off cars, selects, $10.75. Shops and heavies, $2.00 to $3.00 less.

Receipts.

United Stock Yards—Receipts, 665 cattle, 486 calves, 1,886 hogs, 136 sheep and lambs.

Export steers, choice	$ 8.25 to $ 9.25
Export heifers	7.50 8.50
Butchers, choice	8.25 9.25
do. heifers	7.50 8.50
do. medium	7.50 8.25
do. common	5.50 6.50
Baby beeves	11.00 11.50
Cows, fat, choice	7.00 7.50
do. medium	5.50 6.00
do. canners, cutters	2.00 3.00
Bulls, butcher, choice	5.50 6.50
do. medium	4.00 4.75
Bolognas	3.25 3.50
Feeders and shortkeep	7.50 7.75
Stockers, good	6.00 7.00
Calves, choice	10.00 12.00
Springers, choice	75.00 100.00
Milkers, choice	75.00 90.00
Choice lambs	12.50 14.50
Buck lambs	10.00 11.00
Spring lambs, per head	14.00 14.50
Yearlings	9.00 10.00
Buck sheep	5.00 6.00
Hogs, f.o.b.	9.85 ....
Hogs, off cars, selects	10.75 ....

MONTREAL GRAIN AND PRODUCE

MONTREAL, Que., May 12 (Canadian Press)—A moderate amount of business was done in wheat, oats and barley by Montreal exporters yesterday with the United Kingdom and the continent, but the market on the whole was quiet.

There was some demand from exporters for Manitoba spring wheat in the local market and sales of tough No. 1 Northern were made at C.I.F. prices here, and New York holders of No. 3 Canadian Western barley sold a few loads at 95c per bushel, C.I.F. Montreal.

Owing to the continued strength in the Chicago future market for corn, local spot prices for the cash article were advanced two cents per bushel. Car lots of No. 3 yellow were quoted at 97 1-2c, No. 4 yellow at 92c, and sample corn at 89c per bushel.

The demand for spring and winter wheat grades of flour was of a limited character, but prices were firm.

The trade in millfeed was fairly active, and prices ruled steady. The demand for standard grades of rolled oats was quiet but values were unchanged.

The egg market was moderately active and firm. The receipts were 3,051 cases.

Potato prices were firmly maintained on account of the continued small offerings and the steady demand. Sales of odd car lots of Quebec white stock were made at $2.00 per bag of ninety pounds in bulk, ex-track.

A moderate amount of business was worked in butter and the undertone was firm. The receipts were 530 packages.

The cheese market was quiet but prices were unchanged. The receipts were 1,432 boxes.

Grain Quotations

Oats, Canadian Western, No. 2, 76½c.
Oats, Canadian Western, No. 3, 69c.
Flour, Manitoba spring wheat patents, firsts, $8.50.
Flour, Manitoba spring wheat patents, seconds, $8.00.
Flour, Manitoba spring wheat patents, strong bakers, $7.80.
Flour, winter patents, choice, $5.90 to $6.00.
Rolled Oats, bag 90 lbs., $3.40 to $3.50
Bran, $30.25.
Shorts, $34.25.
Middlings, $40.25.
Hay, No. 2, per ton, car lots, $14.50.
Cheese, finest Westerns, 16¼ to 16½c
Butter, No. 1, pasteurized, 36¼c to 36½c.
Eggs, fresh extras, 36c.
Eggs, fresh firsts, 34c.

CHICAGO GRAIN

CHICAGO, May 17 (Canadian Press)—Corn suddenly advanced yesterday to the highest levels in many weeks and brought about a late rally for other grain. The corn bulge was accompanied by general purchasing on the part of commission houses and by the Chicago board of trade under control of Illinois state officials appeared likely to fail.

Corn finished strong, 1 7-8 to 2 5-8c net higher; wheat unchanged to 3-8c lower; oats 3-8 to 5-8c up, and provisions unchanged to 10 cents down.

Better weather for spring wheat seeding dominated the wheat most of the day, but in the late dealings strength of corn helped wheat to overcome the bulk of losses which had previously taken place. Much selling of wheat witnessed at times was ascribed to undoing of spread trades, a process in which corn was bought. Export business in North American wheat to-day was estimated at 450,000 bushels.

Oats derived strength from corn and also from reports of delayed seeding.

Provisions were governed by a decline in hog values.

CHICAGO CATTLE

CHICAGO, May 12 (Canadian Press)—Cattle 10,000; largely beef run with $11.00 to $12.50, steers predominating; best heavies $13.65; long yearlings $12.65; heifer yearlings $11.00; vealers $10.50 to $13.00, according to weight and condition; selected lots $13.50.

Hogs 16,000; top $10.25; average weight 170 to 200 pounds at that price; bulk better grades 150 to 200 pounds $9.90 to $10.15; 210 to 240 pounds $9.75 to $10.10; 260 to 300 pounds $9.45 to $9.75; butchers 310 to 375 pounds $9.25 to $9.45; most packing sows $8.50 to $8.75; bulk medium to good pigs $8.75 to $9.50; few best $9.75 or slightly higher.

Sheep 10,000; good to choice Colorado wooled lambs $17.00 to $17.25; medium native spring lambs $16.50 to $17.00; good to choice clipped lambs $8.00 to $8.50; desirable wooled ewes $9.50.

STERLING EXCHANGE

MONTREAL, Que., May 12 (Canadian Press) — Sterling exchange rates were quoted here yesterday as follows:

Sterling demand—$4.85 3-16
Sterling cables—$4.85 5-8.

VOICE OF THE PEOPLE.

Letters to be printed in the Voice of the People column must be received at The Examiner office on the day before it is desired to have them published.

WANTS DIRECTORY.

The Edior, Daily Examiner:

Dear sir:

Might I offer a suggestion regarding the "Want Ad" page of your newspaper? I've been a constant reader of your columns since the first of the year and very often have wanted to follow up some of your advertisements but not knowing the locality of the streets mentioned I have let the matter drop. As there seems to be no street directory of Peterborough on sale, I think it would be to the advantage of your paper and its readers if some small directory were printed and placed on sale.

There are doubtless many newcomers to Peterborough who, like myself, would appreciate this service.

Yours very truly,
A CONSTANT READER.

In connection with the above letter we might say that the Examiner has an up-to-date map of the city showing all streets and locations of all manufacturing plants in the city.—Editor.

MARRIAGE RULES.

To the Editor, The Examiner:

In the recent cases where the Church has declared to be null and void various marriages such as that of the Duchess of Manchester and of Signor Marconi, the point is simply this:

Can any body of people or any institution declare to be null and void that which the laws of the people authorise? Can therefore these or any other marriages be declared null and void by any other body than the people?

The difficulty in the matter is this: The mere going through a form of ceremony prescribed by the people or anybody else does not, in the eyes of the Catholic church, con-

(Turn to Page 8, Please)

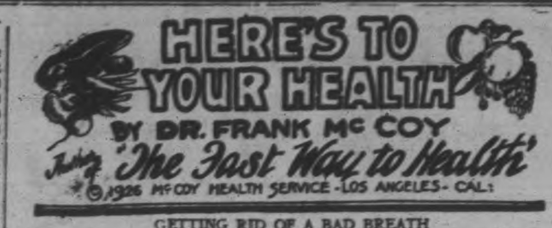

GETTING RID OF A BAD BREATH

It is said that in the beginning the Creator breathed into man the breath of life—and he became a living thing. It may be that Adam and his family lived wholly on fruits and nuts, and if so, they doubtless had sweet, wholesome breaths. But as far back as we can trace, a majority of the members of the human family have suffered from bad breaths and made their friends suffer also. The average breath does not smell like a breath of life, but more like a breath of death.

The wholesome odor of the breath of the baby is soon tinged with offensive taints after the child is given the wrong food to eat. After the milk diet is abandoned, mothers are urged to feed their babies on plenty of everything, with no regard to any rules, except to stuff the baby with heavy foods to make them gain weight.

Most baby specialists recommend cereals with cream and sugar for children under one year of age. Various prepared baby-foods are added and the growing child is fed scientifically (?) many times daily.

From that time on through life he struggles against the poisons which come from the decomposition of bad mixtures of unnecessary foods. The intestines become a veritable cesspool of fermenting, decomposing food-stuff. Any of these foods might have been good if they were not used in excess and in improper combinations. The liver becomes burdened with the toxic wastes from such intestinal putrefaction, and to save the life of the body, the lungs throw out abnoxious gases which make the breath unpleasant.

If bad breath comes from such causes it can be eliminated by a return to a rational dietary. The bad odors will not disappear at once, but it often takes months before the breath will again be sweet and wholesome as a baby's. Even though the dietetic errors are corrected, it is necessary for the body to throw out the poisons which have already accumulated.

A bad breath can be caused by diseased tonsils or catarrh of the nose and throat, but again, these troubles are really caused by an improper diet and can, in every case, be cured when the dietetic errors are corrected.

Pyorrhea, or abscesses of the teeth, are responsible for a very obnoxious kind of breath. If such causes exist, it is also necessary to diet properly to get rid of the hyperacidity of the stomach, which is really responsible for the pyorrhea. Your dentist should be consulted at least every six months and the teeth should be treated and scaled if necessary, while the fundemental acidosis is cured through diet.

The tubercular patient always has an offensive breath due to the large amount of pus which is present in the lungs and throat.

Onions and garlic produce a bad breath, and if smoking is ever prohibited in public, it is certainly reasonable to make a law compelling the onion-eater to stay at home for three or four days after eating a meal with onions.

Nothing will cool the fires of love any more than an unpleasant breath. When halitosis comes in the front door—love jumps out of an upper-story window.

WISE AND OTHERWISE.

TELL IT TO THE DEBATERS.

Now that the debaters have settled the question about whether dandelions should be picked for anything besides greens, a few other super-issues have cropped up for the arguers to wipe out. . . . A debate ought to be held to decide who is the better citizen, the man who can drink 36 glasses of milk or the one who can chew 100 sticks of gum at once. . . . Another moot question is step-ins for men. One university student who stepped out in a pair was so stepped on that he felt like the threshold of a padlocked New York night club. . . . The girls, to be sure, have settled the issue about how long a dress should be. They ended the controversy by taking it up recently.

* * *

London is observing the 100th anniversary of the invention of the match. Mothers were making them long before that.

* * *

Healthful exercise is what a man gets on the golf course which he can't possibly obtain by beating a carpet.

* * *

A new hat seems to go to a woman's head these days.

* * *

Many a grievance is washed away with a little application of soft soap.

(Copyright, 1927, NEA Service, Inc.)

A Thought For To-day

Thy rod and Thy staff, they comfort me.—Psalm xxiii:4.

Of all created comforts God is the lender; you are the borrower, not the owner.—Rutherford.

Piles
For Half a Century the Standard. Successful Treatment
Dr CHASE'S OINTMENT

Celebrate July 1 in Peterboro'

Last Two Days!

FRIDAY AND SATURDAY SELLING ENDS OUR GREAT WHIZ-BANG SALE.

A DEEPER DIP IN PRICES FOR A GRAND WIND-UP AT 10 P.M. SATURDAY.

Final Reductions Greater Than Ever!

COATS in Tricotine, Poiret Twill, Charmeen and Charmelaine. No. 1 cloth. Shades, navy, black, sand, gray, rosewood and green. Were reg. up to $49.50. To-morrow and Saturday they must be cleared at $15.00 to $22.00. Sizes 16 to 44.

ANOTHER LOT OF COATS of similar shades, 16 to 20 sizes. Will be cleared at $14.00 to $19.00

ALL OUR LATEST SUMMER DRESSES ARE IN NOW. Come and See Them.

ROGOW'S
STYLE SHOP
COR. BROCK AND GEORGE

DRESSES—Only 18 of them on hand now, in Canton crepe and flat crepe. To be cleared at $2.95 to $5.50.

MILLINERY at cost and below cost price. Must be cleared To-morrow and Saturday. This is your best chance now. All new goods.

CAPITOL Now Playing

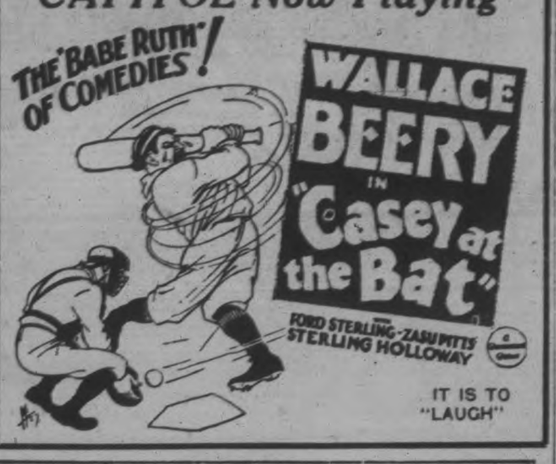

Horse Races, May 24th

EXHIBITION GROUNDS

2:14 Class	Purse $200.00
2:20 Class	Purse $200.00
2:30 Class	Purse $200.00

5 per cent. to enter; no deduction from winners. Free hay and straw at grounds and up-to-date stabling. Dominion Harness Horse Association rules to govern.

PETERBORO TURF CLUB

For further information apply to—

A. W. BLADE, Secretary, Peterboro.

3d-7,10,12

Barrie's LIMITED

Ready-to-Wear Department

Spring "Bargain Broom" Sweeps Clean Before Gay Summer Makes Her Entrance

Sensational Values

- in -

Dresses, Suits and Coats

Such low prices scarcely seem possible! Many Garments at Less Than Cost!

Friday and Saturday

The WEALTH of the Home Garden

And "Wealth" is the right word! A great many dollars can be saved in one season by having a little truck garden of your own. What a delight it is to go out and pick fresh lettuce, scallions, sweet corn, cucumbers, tomatoes, with the dew still on them! They taste better and they are better. And the outdoor exercise, of course, is good for you.

To make a success of a home garden, you must have the right seeds and plants from fine stock, and you must most assuredly have a complete line of garden tools. They are an investment in health and happiness. Give your table a "treat" this summer.

Make Yours a Real Garden

Clean Up and Paint Up

Advertise in The Examiner Help Celebrate July 1 Here

Theatres

AT THE GRAND

"SCANDALS"

George White's new Scandals known as the Seventh Edition, which will be seen here for the first time tomorrow night at the Grand when first reviewed in New York, was acclaimed the greatest dancing show of the decade. Great as such, because it contained more varied types of dances and formations perhaps than any other musical production in years. First, the Albertina Rasch Girls, who come her with the company, represent more nearly, perhaps, than any other ensemble dancers on the stage today, the perfect form of stage dancing. Theirs is a rare combination of modern syncopation and classic dance. There is the jazz ballet, the new rythm ballet, the soft-shoe, the tap and almost every other kind. They do all that the Tiller girls do, but do not stop there. Trained to clock-like perfection and representing the sine non qua of precision, they, nevertheless, were selected also for their youth, beauty and individual personalities, as local audiences will soon have an opportunity to observe. There will also be in the new Scandals, the famous George White Beauty Chorus, making in all the largest dancing ensemble of any musical production now on tour. Young girls they are, too—some of them said to be barely out of school. The musical score of the new edition is rich in melody, yet filled with that snap and verve so essential in present-day revues. Life, action, vitality, and an impetuous tempo are the outstanding characteristics of the new Scandals, while the brilliant Broadway cast, and the sumptuous scenic production, with the daringly-beautiful costumes, all apparently combine to make this a memorable performance.

AT THE REGENT.

HER ABILITY TO CHARLESTON IS A GREAT HANDICAP.

When Joan Crawford went to Yosemite on location to make exteriors for "The Understanding Heart," the Cosmopolitan production now playing at the Regent Theatre, she pledged every member of the company to keep her Charleston dancing ability a dark secret, for she wanted a few days' rest. As nearly every one knows, Joan is Los Angeles' favorite "Charlestoner," and wherever she goes she is asked to give an exhibition of her dancing prowess.

But there was no such luck for the actress. Her fame had preceded her. As soon as she arrived in camp, two boys who had seen her dancing in the Montmarte in Hollywood spied her, and she was asked as a special favor to dance that night in the open air dance pavilion.

Of course, what could the poor girl do? She not only danced once but again and again; members of "The Understanding Heart" troupe declare that she became the most popular "tourist" in the park.

In "The Understanding Heart," Miss Crawford as Monica heads a cast that includes Carmel Myers, Francis X. Bushman, Jr., Rockliffe Fellowes, Jerry Miley, Richard Carle and Harvey Clark. It is a Metro-Goldwyn-Mayer picture.

Had Salt Rheum All Over Her Hands

Mrs. Herbert J. Mason, Grand Falls, N.B., writes:—"I had salt rheum all over my hands and especially between my fingers. It got so bad it was impossible for me to put them in water or do my housework. After trying many medicines and salves, that did me no good, I heard of

BURDOCK BLOOD BITTERS

being so wonderful, and after taking three bottles I am entirely relieved of my trouble. I am sure I can't recommend B.B.B. too highly to those who have salt rheum like I had."

B.B.B. is manufactured only by The T. Milburn Co., Limited, Toronto, Ont.

CHINA PAINTING

Mrs. Langley McCarthy Teaches Biscoffs' New and Beautiful Work in CHINA PAINTING

At the **JOURNEY'S END**

You cannot ask for anything more refreshing than a cup of fragrant Seal Brand Coffee. Years ago travellers looked forward to it at the journey's end. To-day, tired business people expect to find it on the dinner table.

Chase & Sanborn's

THE KING OF COFFEES

DELORO PLANS CELEBRATION

Committee Appointed To Arrange For Dominion Day.

PROGRAMME OUTLINED.

MARMORA, May 12. — Under the direction of Reeve S. B. Wright and the councillors of Deloro, a meeting was held in Deloro Hall on Monday evening to discuss a proposed local celebration of Canada's Diamond Jubilee. Some general suggestions were given by Messrs. S. B. Wright and F. A. Bapty, meeting with the approval of those present. These included plans for a meeting in the Hall with music and patriotic speeches, essays by school children, outdoor sports, Boy Scout exhibition, decorations and fireworks. Upon motion of the meeting S. B. Wright was appointed honorary chairman and F. A. Bapty, chairman of the general committee to arrange for this two day event. G. E. Blake will act as secretary. The following form the committee with power to appoint the necessary sub-committees: H. F. Berry, C. Buckmann, C. H. Barlow, S. B. Cheeseman, F. Craig, R. A. Elliott, R. Hunter, H. R. Haackle, H. A. McNally, F. Paquet, A. V. Yates and J. Richardson.

Upon adjournment of the meeting, the committee met and proceeded with the appointing of sub-committees.

SPEAKER STRESSES VALUE OF BOOKS

Rev. J. D. Paterson Gives Address at Home and School Meeting.

An open meeting of the King George Home and School Association was held on Tuesday evening in the kindergarten room of the school, the president, Mrs. Ada Craig, in the chair. Arrangements for the school picnic, to be held toward the end of June, were made, and a musical programme given, which included vocal solos by Mrs. Wm. Hepburn and Mrs. Davies, and a piano solo by Gwennie Boorman. Refreshments concluded the programme, which was featured by a very interesting address by Rev. J. D. Paterson, rector of All Saints' church, who spoke on the value of good books and their place in the education of the child. Emphasis was placed on the kind of book read and the authors who were chosen. Parents, said the reverend speaker, should exercise supervision over their children's reading and determine what they should read, as such reading exercised a great influence on the mind of the growing boy or girl. The next meeting of the Association will contain on its programme a report of the delegates to the recent Home and School Conference in Toronto.

LOCAL IMPROVEMENT NOTICE

TAKE NOTICE THAT:—

1.—The Council of the Corporation of the City of Peterborough intends to construct as local improvements the following works on the following streets or parts of streets and intends to assess part of the cost of the said works upon the lands abutting on the said works respectively.

2.—The estimated cost of the said works, the estimated portion of the cost of each to be paid by the Corporation, the estimated special rate per foot frontage for each, and the annual instalments in which the cost of each respectively are to be paid are set out below:

CONCRETE PAVEMENTS

(Lifetime of work 10 years. Special assessments payable in 10 annual instalments.)

STREET	Estimated Cost of Work.	Portion of Cost payable by the Corporation.	Estimated Special rate per foot frontage.
Park Street from Brock Street to McDonnel Street	$11,306.00	$7,517.85	3.17
McDonnel Street from Reid Street to Park Street	15,018.70	9,930.85	3.17
Aylmer Street from Charlotte Street to Canadian Pacific Railway	28,695.00	19,306.50	3.30

ASPHALT PAVEMENTS

(Lifetime of work 10 years. Special assessments payable in 10 annual instalments.)

Weller Street from Park Street to Monaghan Road	$23,725.00	$12,109.00	$3.30
Water Street from Dublin Street to Antrim Street	9,614.00	5,922.50	3.45
Smith Street from George Street to Water Street	4,920.00	3,955.00	3.86

CONCRETE SIDEWALKS

(Lifetime of work 20 years. Special assessments payable in 20 annual instalments.)

King Street, south side, from George Street westerly to the Creek	$270.00	$156.60	$0.81
Water Street, west side, from King Street to a point 138 feet southerly	195.80	84.02	0.81
Aylmer Street, east side, from Manning Avenue to Aberdeen Avenue	384.75	203.31	0.81

SEWERS

(Lifetime 30 years. Special assessments payable in 30 annual instalments.)

Charlotte Street from Monaghan Road to Albertus Avenue	$1,213.16	$601.16	$1.13
Crescent Street from Haggart Street to a point 75 feet east of the junction of Romaine and Crescent Streets	3,144.50	1,321.50	1.13
Winch Street from Crescent Street to Ware Street	855.18	352.90	1.13
Sherbrooke Street from Reid Street to a point 130 feet east of Reid Street	448.38	210.18	1.13
Hunter Street from Sheridan Street to a point 60 feet easterly	230.18	170.63	1.13

3.—A petition to said Council will not avail to prevent the construction of any of the said works, but a petition against any of the said works or the manner in which any of them has been undertaken may be made pursuant to Section 9 of The Local Improvement Act to the Ontario Railway and Municipal Board by the majority of the owners representing at least half the value of the lots which are to be specially assessed for any of the said works.

Peterborough,
May 12th, 1927.

S. R. ARMSTRONG,
Clerk.
1d. 112, 1237

LADIES ARRANGE TO BEGIN BOWLING

Room in Club For Some New Members—Greens Are Good.

A very enthusiastic business meeting of the Ladies' Lawn Bowling Club was held on Thursday evening at the residence of Mrs. C. Perry, Brock street, when plans were made for the coming season and improvements suggested. The new greens which the ladies have built up are in first-class condition and arrangements were made to have them watered during the forenoon, making the greens in excellent condition for the business girls. Season fees were set at $5.

An innovation this year will be the drawing by the skips for their vice-skips, instead of choosing them as formerly. Several new applications for membership were received, with available reservations still open. Applications must be in the hands of the secretary, Mrs. F. E. Miller, before May 24th, if members wish to play in the scheduled rink games.

With Meals

O'Keefe's Dry GINGER ALE

Puts an Edge On Your Appetite

O'Keefe's Beverages Limited, Toronto

Local Distributor—J. M. Brooks.

THE yard is the setting of the house. The prettiest home, architecturally, can suffer when its surroundings are not pleasing to the eye and when neglect has been permitted to get the "upper hand." And a well-kept yard is so essential for the "Street Beautiful." Your neighborhood, of course, depends on the part you play!

And therefore, while observing Arbor Day, not only plant a tree, as the custom goes, but look around the entire place and see what can be done. Fix up bedraggled trellises and train flowers that cover them. Mend and paint fences. Tidy up the porch furniture—new enamel, lacquer or paint, perhaps. See that every window-box is painted. A yard should receive every bit as much attention as the house.

GEORGE E. WINTZ PRESENTS

ALL NEW *The World's Greatest Show* ALL NEW

GEORGE WHITE'S SCANDALS

7TH EDITION

60 FAMOUS GEORGE WHITE BEAUTY CHORUS 60

GRAND TOMORROW NIGHT ONLY First Time on Tour

PRICES—$3.00, $2.50, $2.00, $1.50, $1.00 (Plus Tax)

Never Before Has Such a Production and Star Cast Been Seen on Tour With Any Revue

SEATS NOW SELLING

How Many Can You Answer To-Day?

Each question counts 10. If you answer eight correctly your intelligence rating is 80 per cent. Actual tests reveal that eight out of 10 correct is college standard; six out of 10 correct is high-school standard; four out of 10 correct is grammar-school standard; less than four correct is uneducated standard.

1. In what war was Washington D.C. burned by the British?
2. From what language is the word camouflage?
3. Which is the third largest city in the United States?
4. Who wrote Rupert of Hentzau?
5. Was Hadrian an Alexandrian philosopher Roman emperor Greek sculptor or Roman musician?
6. Tinker Evers and Chance played together in the field of what noted baseball team?
7. Who recently defeated Mayor Dever of Chicago for re-election?
8. Off what coast are the Grand Banks?
9. What is a morraine?
10. Who wrote The Story of Philosophy?

Answers on want-ad page.

Regent PLAYING TO-DAY

Mack Sennett Presents BABY MARY ANN JACKSON in—Smith's Visitors

with—
JOAN CRAWFORD
CARMEL MYERS
Rockliffe Fellowes
Francis X. Bushman, Jr.
Last Episode of
THE HOUSE WITHOUT A KEY

"The Culprit Unmasked"

Regent Orchestra in Snappy Hits

THE UNDERSTANDING HEART

PETER B. KYNE'S name is a by-word for exciting tales. One of his best has now been brought to the screen — a story of tangled love affairs, with a superb forest-fire climax. You'll talk about it!

A Cosmopolitan Production

Metro-Goldwyn-Mayer PICTURE

OUTLINE OF SCIENCE CLXXVIII—McCormick, the Business Man. by MAX HAHN

CYRUS McCORMICK, INVENTOR OF THE REAPER WHICH HARVESTED MORE GRAIN THAN SIX MEN, WAS ALSO A GENIUS IN MAKING MONEY. IRKED BY THE FAILURE OF CANAL BOATS TO TRANSPORT HIS VIRGINIA REAPERS TO WESTERN CUSTOMERS IN TIME FOR HARVEST, HE MOVED WEST IN 1847.

HIS CHOICE OF CHICAGO AS HIS FACTORY SITE AND SELECTION OF WILLIAM BUTLER OGDEN AS HIS PARTNER WERE SHREWD. CHICAGO WAS IN THE HEART OF A DEVELOPING GRAIN BELT AND OGDEN WAS CHICAGO'S LEADING CITIZEN. OGDEN SUPPLIED PLENTY OF CASH, WHICH McCORMICK REPAID IN DOUBLE TWO YEARS LATER WHEN THE PARTNERSHIP WAS ENDED.

McCORMICK'S BUSINESS POLICIES WERE AHEAD OF THE TIMES. EARLY IN LIFE HE DISCOVERED THAT IT PAYS TO ADVERTISE. AND HE WAS SELLING HIS REAPERS ON CREDIT AT A KNOWN PRICE WHILE OTHER BUSINESS MEN AVOIDED STANDARD PRICES AND GOT JUST AS MUCH AS THEY COULD OUT OF EACH BUYER.

© McClure Newspaper Syndicate

McCORMICK'S BUSINESS WISDOM BROUGHT LARGE PROFIT WHEN IN 1871 HE DECIDED TO REBUILD HIS FACTORY DESTROYED IN THE GREAT CHICAGO FIRE. BEFORE THE FIRE HE WAS MAKING 10,000 REAPERS A YEAR. SOON AFTER THE FIRE THE NEW FACTORY WAS DOUBLING FORMER PRODUCTION.

for Verandahs too!

Days are coming when you'll spend a great deal of time on the verandah . . . enjoying the soothing coolness the fresh air and shade will afford.

A touch of colour on the verandah . . . a beautifully patterned Congoleum Gold Seal Art-Rug . . . will make it all the more enjoyable.

These *guaranteed* Rugs are not harmed by sun or rain . . . will withstand an unusual amount of wear . . . so very easy to clean . . . and, what is even more delightful . . . they are *now lower in price*, in fact surprisingly inexpensive.

Brighten your home—at little expense

Robert Fair & Co., Ltd. Carry a full line of Congoleum Rugs.

Let us solve your Congoleum Rug problems. Our stock is complete in every respect. **THE HALL STORE**

Home Furnishing Co. 208 CHARLOTTE STREET—Carry the biggest stock of Congoleum Rugs in a variety of patterns and colors. All moderately priced.

McBride & Franks, 224 Charlotte Phone 2069

Carry a complete line of Gold Seal New Art Congoleum Rugs

Visit our Housefurnishing Department, 3rd Floor, and see the Congoleum Rugs. **J. C. TURNBULL CO., LTD**

GIRL RECALLS THREATS MADE BY DR. BROWN

Tells Coroner He Said He Would Kill Any Man She Loved.

ONCE HIS FIANCEE.

Dr. Puddicombe Not Yet Able To Testify at the Inquest.

MONTREAL, May 11 (Canadian Press).—Coroner McMahon yesterday heard an account of the events which led up to Sunday night's shooting tragedy at the Royal Victoria Hospital from the former fiance of Dr. Frank Brown.

The woman, whose name is being withheld and who is not connected with the hospital, told the coroner that for some months she was the fiance of Dr. Frank Brown, who put a bullet through his head after wounding Dr. J. P. Puddicombe, an interne at the Pine Avenue institution. Last February, said the girl, the engagement was broken, but she and Brown agreed to be friends despite what had happened. At the time, Dr. Brown told her that he was able to reconcile himself to losing her as a wife, but warned her that if he discovered she was attached to anyone else he would kill the man. The girl refused to consider this remark seriously.

The pair continued to see one another from time to time, and last Saturday Dr. Brown took his former fiancee for an automobile ride. She then told him that she had fallen in love with Dr. Puddicombe.

Brown received this information very badly. "I will kill him to-morrow," he declared, according to what the girl reported to the coroner. Again she believed he was merely "talking."

The young woman told Coroner McMahon that the night of the auto ride was the last time she saw Brown alive.

The inquest is being continued today, but Dr. Puddicombe will still be unable to give evidence.

Coroner McMahon may go to the hospital to take a deposition from Dr. Puddicombe, but, in the possibility that this is not practical, a verdict may not be brought in before the wounded physician is recovered sufficiently to come to court.

MILLBROOK CADETS PLACED IN GRADE A

Inspecting Officer Well Pleased With Showing of Boys.

MILLBROOK, May 12.—The annual inspection of the Millbrook Continuation and Public School Cadet Corps took place on Tuesday, at 11 a.m., on the school grounds, the weather fortunately clearing in time to have the event out of doors rather than in the Armouries as was feared would be necessary.

Captain V. W. S. Heron, D.C.O. was the Inspecting Officer, and quite a representative number of citizens were present, giving the occasion the recognition from the entire community which its importance warrants.

About sixty boys paraded from the Armouries to the school grounds promptly at 11 o'clock, and in a most creditable manner went through the various manœuvres, including ceremonial, company, and platoon drill, rifle exercises, extended order, and Strathcona physical drill.

Aubrey Todd is Captain of Platoon No. 1; George McKnight Lieutenant; Gordon Armstrong, Sergeant; George Clarke and Kenneth Donnelly, Corporals. Henry Lancashire is Lieutenant of Platoon No. 2; Eddie Nattress, Sergeant; George Sayles and John Dunn, Corporals.

Medals were awarded to the officers of each platoon, and also to the smartest cadet on parade from the Continuation and Public schools in their respective sections. Captain Heron found that decisions in the latter case were a difficult matter as buttons were all shining, with uniforms and equipment apparently in first-class condition. Finally, by a process of elimination, selecting the boys who looked the best, and again sifting these by attention to the most minute details, with appeal to the onlookers who expressed their opinion by applause of varying degrees of warmth, the choice was made: George Clarke in Platoon No. 1, and William Todd in Platoon No. 11.

The medals were pinned on, at the conclusion of the formal inspection, by Instruction Officer, Captain B. B. Dawson, Principal of the Public School.

Captain Heron, in addressing the Cadets, said he had been coming to Millbrook since 1923, and had noted an improvement each year that was most gratifying. He complimented the boys highly for their splendid showing, and their Instruction Officer for the very efficient training evidently being given.

The Inspecting Officer's assurance that the Millbrook Corps, on its musketry drill and physical training would now be placed in Grade A, the highest record yet reached, called forth hearty applause from the parents, friends, school faculty, members of the school board, and other onlookers.

Captain Heron stated he had always found the local Corps thoroughly dependable both as Cadets and Officers, dependable in their drill and other exercises, and in carrying out the school spirit, hence he would rank them second to none in Military District No. 3.

The training received as a Cadet is not in expectation of war, but develops citizens of good manners, good bearing, keen intellect, and gentlemanly character, with due respect for authority, all of which are needs of the present day, because to a certain extent there is a laxity in home training on these heads.

"I am not blaming the times, the boys and girls, nor the parents; but 'fast and go' is the character of the age, and there are other things dearer and more to be cherished than this spirit, and I believe the Cadet training is a counteracting influence.

"I have found the boys showing the greatest respect to their elders to be those under training in the school Cadet Corps, so I hope the day will never come when this will cease to be a feature of our school activities. I am gratified at what I have seen to-day, and I wish you continued prosperity. I hope the school board will do me the favor of granting a holiday in return for the good work of the Cadets."

Captain Heron was warmly applauded as was also Colonel Odell, of Cobourg, Public School Inspector for this district, who spoke briefly, expressing his pleasure at being present for the first time at the annual Inspection, his full agreement with Captain Heron in his remarks on the necessity and usefulness of Cadet training, particularly the extended movement by signal, "which was done in a manner to bring credit upon older troops." Colonel Odell also referred to the interest of the public as a pleasing feature.

Miss S. Muir, Principal of the Continuation School, and J. A. Vance, ex-Chairman of the School Board, followed with brief addresses, and G. E. Burnham, Chairman of the Board, added the information that Captain Heron's request for a half-holiday was granted by the officials he represented.

The programme followed during the inspection took the form of the march past, with salute, column platoon drill, close column platoon drill, company drill, under Captain Aubrey Todd, extended order under Lieutenant George McKnight and Physical drill under Captain B. B. Dawson.

The proceedings closed with three rousing cheers for the King and for Captain Heron.

Immediately following dismissal a generous treat was provided for the boys at Lambert's confectionery.

Not half of the lost property turned in annually to Scotland Yard finds its way back to the original owners, according to Metropolitan police reports.

WARSAW NEWS

WARSAW, May 12.—Mr. Allan Edwards and Mr. Fred Crowe, of Warsaw, motored to Sunderland and Beaverton to spend the week-end with friends.

Mr. and Mrs. William Cuffe, of Aurora, spent the week-end with friends around Warsaw.

Mr. and Mrs. M. Clysdale and family, of Cottesloe, spent Sunday with Mr. and Mrs. Alan U. Payne of Warsaw.

Miss Evelyn Hawthorne, of Warsaw, spent Sunday with her parents, Mr. and Mrs. William Hawthorne.

DELICIOUS

Christie's Sultanas

Packed full of plump Smyrna Sultanas, *all unbroken*, (a special Christie secret) and retaining the natural flavor of fruit fresh from the sunny vineyards.

That's just one reason why Christie's Sultanas are so exceptionally delicious.

In the store or on the 'phone always ask for

Christie's Biscuits

The Standard of Quality Since 1853

Y.P.S. BANQUET GREAT SUCCESS

Red Side Entertains White at End of Contest in Madoc Church.

MADOC, May 12.—The annual meeting of the Young People's Society of the United church was given on Tuesday last when the red side, which was the losing side in the attendance contest, entertained the white side. The tables were prettily decorated and, as usual, a splendid supper was provided. The toast to the King was proposed by James Wood and responded to by the National Anthem. "Our Country" was proposed by Albert Caskey and responded to by James Keene. "The Young People's Society" was proposed by Edna Pettit and responded to by J. Wood. "The Missionary Department" was proposed by Mrs. Wellman and responded to by Mrs. Brown. "Our Guests" was proposed by Rev. Foster and responded to by Mrs. Foster. Enjoyable music was provided by Miss Lucy Foster who gave a piano solo, and by a trio by Misses Helen Ludbrook, Norma Fair, and Mrs. Ludbrook, playing their own accompaniments on guitar, ukelele, and piano.

The evening was also made the occasion of presentations to two departing members of the league, both of whom will be very much missed. A handsome bronze basket filled with marigolds was presented to Mrs. A. H. Foster on behalf of the Young People's Society, by Miss Muriel Rousehorn, and a pair of pictures was presented to Mrs. J. Marcellus by Miss Edna Pettit. Rev. and Mrs. Foster leave in June for their new charge at Parkhill, and Mrs. Marcellus is leaving to join her husband at New Liskeard, where Mr. Marcellus became principal of the high school last fall.

Mrs. Foster and Mrs. Marcellus have both been invaluable assistants in all the work of the United church and will be sadly missed in all other departments, as well as the Young People's Society.

During the first four months of this year 179 persons were killed and 6,613 injured in traffic accidents in London.

THAMES RIVER CLAIMS VICTIM

Six Year Old Lad Falls Into the River—Smaller Boy Tells Story.

BODY RECOVERED.

CHATHAM, Ont., May 11.—Six-year-old Bobbie Tisdale, whose home is at 103 Emma Street, was drowned in the River Thames near the Public General Hospital yesterday afternoon. The body was recovered last night by Capt. H. E. Crow, former Great Lakes navigator, using a pike pole.

The lad was missed by his people, and about 6 o'clock a search was instituted. Four-year-old Jackie Taylor, son of William Taylor, it was learned later, saw the boy fall into the water.

The boy, when questioned, said he saw Bobbie sitting on the embankment and that the wind blew him in. The body was recovered 10 feet from the spot where the Taylor boy saw the lad disappear.

LECTURE ON MUSIC

Rev. F. J. Horwood Gives Interesting Talk at Apsley.

APSLEY, May 12.—A very interesting and entertaining lecture on music was given in the United church on Tuesday evening by Rev. T. J. Horwood, Mus. Doc., of Bowmanville, Ont., which attracted a fairly good-sized audience. The lecturer dealt with the subject in a masterly manner, illustrating the various styles of musical compositions on the organ, from the majestic work of the great composers of sacred music to the giddy jazz. The lecture was repeated on Wednesday and Thursday evenings at Grace church, Lasswade, and Eden church, Haultain.

Celebrate July 1 in Peterboro'

THREE to FIVE MINUTES to FORTY THEATRES AND ALL SHOPS

HOTEL ST. JAMES

TIMES SQUARE
NEW YORK CITY
JUST OFF BROADWAY
AT 109-13 WEST 46th ST.

Much favored by women traveling without escort.

Rooms $2.50 up with Bath $3.00 up

Send Postal For Rates and Booklet
W. JOHNSON QUINN, President

HOWDEN'S

ROUSING BIG SALE

Is the main centre of interest to all who have to buy footwear of any kind, and want to save money on the purchase. It's not a sale of odd lines, it's a clearing out of every pair of shoes in the big stock, and prices are pared to the bone to do it quickly. Anything you want, our best or our cheapest, all are greatly underpriced for quick selling.

Patent Straps, medium or low heel . . . . **$2.49** Pair	Patent Straps, leather lined, medium heel. **$2.79** Pair	Parchment Straps, medium or low heel. **$2.95** Pair	Misses' Straps, Patents. Sizes 11 to 2 **$1.98** Pair
Ladies' Brown and Black Straps. Quite an assortment. While they last . . . . . **$1.00** Pair	Girls' Patent Straps, 8 to 10 1-2. . . . . **$1.40** Pair	Men's Running Shoes, extra heavy sole, solid rubber heels . . . . . **$1.25** Pair	Youths' Running Shoes. Sizes 11 to 13 . . . . . **98c** Pair

HOWDEN'S 406 George St.
Formerly Howden and Evans.

Your Only Cost $7

Parker Over-size Duofold must stay in perfect order or Parker makes it good without charge

So With the $5 Junior or Lady Duofold

There's everything in the Parker Duofold that skill and money can put into any pen:

Here the Non-Breakable Permanite barrel, instead of rubber, as formerly.

Here the everlasting Duofold Point—not a rigid point made solely to stand abuse—but a smooth-ground, instant-flowing, easy-writing point, tempered to yield to any hand, yet never lose its shape.

No pen ranks with Parker Duofold in writing excellence. Yet it defies all accidental breakage besides. And every Parker Duofold Pen must stay in perfect writing condition or we make it good without charge, if returned to us with 10c to cover return postage and insurance.

Step to the nearest pen counter and choose your point and colour. But for self-protection look for the imprint "Geo. S. Parker—DUOFOLD."

THE PARKER FOUNTAIN-PEN COMPANY, LIMITED
TORONTO 3, ONTARIO

Made in Canada —Same Price as in the States

Parker Duofold OVER-SIZE $7

Duofold Jr. $5 Lady Duofold $5

Y.W.A. HEARS FINE REPORT

Miss Edith Telford Tells Norwood Branch of Provincial Meeting.

NORWOOD, May 12.—The Young Woman's Auxiliary, of St. Andrew's Presbyterian church, held its May meeting on Thursday evening last at the home of Miss Elizabeth Douglas. The meeting was in charge of Miss Annie Ferguson. Rev. Mr. Aitkens, the newly-appointed pastor was present and gave a very short address. The report of the Provincial Convention of the W.M.S. held last week in Brockville, was given by the president, Miss Edith Tedford, who was the delegate from the Society. Mrs. John Rogers and Miss Rhoda Frost gave an instrumental duet. The following is Miss Tedford's report of the convention.

The First Presbyterian church, Brockville, chosen as the meeting place for the 13th annual gathering of Ontario Provincial Women's Missionary Society of the Presbyterian church in Canada, presented a very animated scene, as delegates from the various Presbyterials, throughout the province, were met upon arrival and cordially welcomed by the ladies of the congregation.

Monday evening at 7 o'clock, upon the occasion of the preliminary meeting of the executive board, the school room presented a delightful appearance, when about 80 ladies sat down to an appetizing repast, prepared by the members and friends of the First church Auxiliary. The tables were decorated with baskets of roses, daffodils and many spring blooms, and aglow with lights from golden candelabra. These decorations were donated and arranged by one lady who supplied all the flowers during the conference.

(Rev.) Mrs. McOdrum presided, and very gracefully welcomed the guests, reminding them of the very successful and worthwhile work accomplished in the past, and of the beckoning opportunities for the future and also welcoming all to the hearts and homes of the Brockville ladies. (Hospitality shown through all conferences.)

The Executive Board met in a Round Table conference, when many interesting and vital topics, were discussed in preparation for the business of the meetings which opened at 2.30 o'clock Tuesday afternoon.

Tuesday morning, the Executive continued in session, the keynote of the devotional exercises being the "Uplifting Power of the Cross of Christ." Healthful discussion on vital questions in connection with the progress of missionary efforts were engaged in by members.

Tuesday afternoon session opened by devotional exercises and the words of the prayer hymns, "Breathe On Me Breath of God," rose from the lips and hearts of hundreds of delegates gathered together from all parts of the province.

Miss Milne, President of the Provincial presided, Rev. McOdrum taking part in the devotional exercises, also Miss Cameron of Barrie Presbyterial.

Mrs. Riddell, President of Brockville Presbyterial, expressed her appreciation of Brockville, being chosen as the place of meeting, especially as the first foreign medical missionary (Dr. Beatty) was from Brockville Presbyterial, also Miss Irene Stringer, who recently went to India. She also paid tribute to other members who had since passed away and to others who are still ardent workers.

The appointment of committees then took place, after which Mrs. Milne, President of the Provincial gave a very splendid and helpful address. She took for her subject—"Speak to the children of Israel, that they go forward." She reviewed the year's work and said that the givings had increased 65% over last year and 5½% over the allocation. The allocation for this year being $130,000, an increase of $5,000, not a large increase, but just a step forward, and in order to meet it, it does not mean that we expect greater sacrifice from those who have already given so generously, but that we aim to enlist more members, that others may have the joy of sacrifice in helping on this great work.

Our forward progress also means a new consecration of life, time, talents and money, for every member of any society; a stronger faith in Him who has promised to be with us; a forward step into the great adventure of resting only on His promises when the way is not plain before us, into a faith that will claim the 'World for Christ," and a will to do our part to answer our own prayers and into the hope that the time may come when every woman in the Presbyterian church may be enlisted in this service. She said, "We are humbly thankful to our great leader, for all that has been accomplished in our province during the past year, and for the many encouragements that have come to us through his goodness and the means that He is supplying to help us in the work that lies before us." She also gave short sketches of the different parts of the work, and also mentioned different missionaries who were designated under our provincial society for overseas service in the mission fields. She closed her address by saying, "The fields are before us and white unto the harvest. Let us continue to pray the Lord of the harvest to send workers for these fields."

Forward be our watchword,
Steps and voices joined,
Seek the things before us,
Not a look behind;
Burns the fiery pillar,
At our army's head:
Who would dream of shirking
By Jehovah led?

Report on Presbyterials.

Mrs. McCullough, corresponding secretary, then gave a report of the different presbyterials, which was indeed very encouraging, speaking also of Miss Edith Sinclair, secretary of Girls' Work, and of the great work she has been doing among our young people, and how she had crept into the hearts and lives of the young people. She closed by giving mention to those who had suffered the loss of dear ones. Three of our Provincial members and one of our missionaries, who had passed away. What more can we say of these, our late dear co-workers than that they were faithful unto death, and the memory of their beautiful lives will linger with us, as long as life shall last.

They have left us, but are—
"Just a little way ahead
And await us around the bend."

The different Presbyterial secretaries gave their reports, and all reported a very encouraging year.

The Young Women's secretary, in her report, stated that we were the Peters, the James and the Johns of this world. She said, "How are we to get young people interested in missionary work. The great need in this department is to get interested older members, who will be willing to give a little of their time to kindle a flame in the hearts of our young women, so that the torch will be carried high in the Master's service.

The treasurer's report showed a remarkable increase in giving, the receipts being $134,970.79, and a balance on hand of $4,864.22.

Instead of 25% taking "Glad Tidings" it has increased to 50%. Every home should have "Glad Tidings."

The Home Helpers' report showed a membership of 5388 members, an increase of 25%, with contributions of $7,488.10, an increase of over 50%. Let us in the new year before us labor as we have never labored before looking to Him, without whom we can do nothing, remembering that to-day is the future from which a few months ago, we hoped so much.

The W. and W. secretary stated that 6426 new comers were welcomed in Ontario, over 3,300 were visited in hospitals, 700 were reported located, 250 removals reported and 250 were visited in new districts.

It is in eresting to hear of the number of young people interested in this work. They visit and entertain by reading and singing to many patients in hospitals and homes, and they love to do so. We may look for intensive, extensive work during the year 1927, for we know that every visit paid and welcome given by our Canadian Presbyterian women to our new friends, who were members of Presbyterian churches in their home land is deeply appreciated.

The general interest depends on individual interest in our home life, and the homes of Canada are the riches of Canada. The church's one foundation is Jesus Christ. Pray for our leaders of Societies. Prayer in our societies is very important. The aim and object of our W.M.S. and Y.W.A. shall be to unite the women and children of the church in prayer and service fo the kingdom of Christ.

Tuesday evening's session opened with the grand old hymns, "All Hail the Power Of Jesus' Name," "Jesus Keep Me Near The Cross." The triumphant note resounded in every part of the interesting and instructive program, which was enjoyed to the full. The devotional period was in charge of the Bruce Presbyterial. The special subject o prayer being for all the Mission Boards of the church, to vision the longing world's need of Christ. Rev. Mr. McOdrum, in an inspirational address welcomed the delegates from far extended parts of the province, because of the wonderful work they were doing, and the splendid results obtained. He reminded the hearers that it was not unnatural, but very easy to take as the standard of work the large amount of money gathered in. That is by no means the most important thing our women are doing for the church of Christ. Their greatest achievement was the real work they were doing, such as clothing the naked, visiting the sick, and above all the bigges achievement had been that the whole church had been awakened, nourished, and brought to strength. He said the biggest thing we had done is this: we have brought and nourished the missionary conscience of the church. The first thing is to awaken, nourish and bring to strength the missionary conscience of our congregation, church and community. The W.M.S. have awakened, have studied the facts of the missions, laboured with the young people.

Prayer, study and social interest in our congregation is the one important thing in our W.M.S. and Y.W.A. We should work fields intensively instead of extensively. Minority groups should be our first thought, and people who speak our language is second thought. Put emphasis upon preaching the Gospel of Jesus Christ. Give the message of the Gospel to the people.

Story on Missions.

Miss Bertha Robson, missionary on furlough from Amkhut, then gave a successful missionary story of her work in the Bhil country. She said there were between 250,000 and 300,000 in the Bhil district.

It is 30 years since the first missionary went in to the Bhil country and she related that Dr. Buchanan spent his first day in prayer and that his success was gained by prayer and also his interest in one small native boy. The Bhils were taught to make lime, brick, tile and carpentry by him. The first house built by them still standing, is a sacred spot to them, for there they learned the Gospel of Jesus Christ. Never is one day's work started, without a Bible lesson. There is also a doctor at work among them. Farming is being taught and the natives are being paid for their work, and to-day Amkhut is a Christian community, with native leaders, who are teache s, preachers, Bible women and evangelists of their own people. Dr. Buchanan's and Miss Robson's aim for these southern fields is that they may become a Christian Bhil nation, n the heart of India, leavening the unreached millions in this land of promise. Many of the Young Christians are already sending forth the resounding slogan, "Shout Victory to Jesus." God moves in a mysterious way. He is treasuring up His bright designs for the Bhil people.

The devotional exercises of the Wednesday morning sesseon were conducted by the Chatham Presbyterial. Encouraging reports were received from all.

The Guelph Presbyterial had charge of the devotional exercises of the afternoon meeting.

The Secretary of Mission Bands said in her report, "Ladies, it is our duty to make this Mission Band work worth while. Unless we aim high, we accomplish little. Christ's promise to us is, 'Lo I am with you alway, even to the end of the world.'

"When does this work of ours begin? In the home, in the Mission Band, in the Sunday school, or wherever we come in contact with children. The spirit of Christ in their hearts and His rule in their lives for life.

"On whom does the responsibility rest? Christ organized the first Mission Band. Teach them to pray and to work with their little hands. Save the children for the church, for they are the foundation of our work.

Mrs. Lill, a Mission Band worker, in an address, said: "Do not wait until your churches are built to dedicate your children to the work of the Master."

Miss Edith Sinclair, secretary of Girls' Work, gave an interesting address. She was very enthusiastic over the possibilities of work with the girls. She urged a closer co-operation between mothers and daughters, and asked for a sympathetic understanding of our 'teen age girls. A great deal depends on the way a truth is presented, and we should be very careful in teaching the girl the right attitude toward home and church, and in our appeal to them, so they will want to learn the things they should know. Christianity is lived, not talked. The need of home training was emphasized. Girls are just as serious to-day as they ever were, and more interested in the best things of life. Girls and boys of to-day will be the men and women of to-morrow.

Miss Ferguson, superintendent of the Deaconess training home, gave an interesting account of some of her work.

The evening session was in charge of the Kingston Presbyterial. Greetings were given by Rev. Hugh Munroe, of Cornwall, from the Montreal and Ottawa synod.

He also congratulated the ladies on the splendid reports of their work. Optimism, he said is the keynote of the church, because no light task is facing it. He said there were 24 students in the colleges, young, but amazing in qualities of service and in ability to win members for the church of Christ. Because of his deep interest in Canada he wished his hearers to so speak of and think of the ministry, that our young men may consider it the noblest calling.

The Corresponding Secretary, in her remarks, said: "With a total of 1028 organizations and a membership of 32,538, what can we not do for Christ.

Dr. Kier Fraser, of Renfrew, then addressed the meeting and took for the basis of his remarks, "Has the church failed?" He said our church needs a tonic rather than a depression. What is failure? God looks at what we try to do, not at what we do. There is no such word as failure in the idetionary of the Christian Church. There is the failure of vision to see the task set before us.

Failure of faith. There is the victory that overcometh the world, even our faith. Let us quit talking about debt.

Failure of Courage to go forward—"Have courage; I have overcome the world."

Failure of sacrifice.

Failure of prayer is the most important. A prayer church will never fail. David said, I will give myself unto prayer. We must pray God into our individual lives, our church work and into our home life. "Let us quit talking about failure and talk about the coming of the King," were his closing remarks.

Thursday morning session was opened with devotional exercises, led by the Maitland Presbytery, and after this the election of officers took place.

Miss Bessie McMurchy, corresponding secretary of the Council Executive Board, was in charge of the discussion of questions. Many useful ideas were received from the questions asked, and the discussion on them.

Mrs. Milne, the retiring president, was addressed by Mrs. R. J. McLean, on behalf of the Convention and was also presented with a beautiful bouquet of roses from them. In her remarks Mrs. McLean said, "The records on the pages of time will ever be able to reveal what the coming of Mrs. Milne to our Provincial Board meant to us all.

The closing session of the convention was held on Thursday afternoon and Miss Bessie McMurchy, who was a delegate to the Women's Foreign Mission Boards at Atlantic City gave a very inspirational address. The great impression left was of the value of quiet devotional life as an excellent preparation for all lives of Christian service.

Mrs. J. A. Lochead gave the closing remarks. She said: Are we all in much prayer? Are we practising the daily looking up, so as to find out what He would have each one of us do with her life?

The 248 delegates, in leaving Brockville, conceded that no more inspirational or enthusiastic meeting of the Provincial had ever been held.

Very Fine Quality "SALADA" TEA

ORANGE PEKOE BLEND

T37

Truly satisfying—only 43c per ½ lb.

CHURCH FILLED WITH DISLOYAL MEN IS CHARGE

Home Secretary Says High Officials Not Loyal To Doctrines.

WANTS GUARANTEES.

If Bishops Say Reformation Was Mistake He Will Leave.

LONDON, May 11 (United Press).—"I wish to declare that the Bishop of London has filled the London Diocese with men who are not loyal to the doctrines of the Reformation."

This startling criticism was made last night by Sir William Joynson Hicks, the Home Secretary, at a meeting of the National Church League.

"Throw him out of the Church—that's the best thing to do with him," shouted a number of women, but Sir William protested at such a drastic proposal.

"No, no," he told his indignant hearers, "I don't want any hard words said against His Lordship, but I want him and his co-bishops to know that we look to them to see that men are not promoted to higher positions in the Church unless they are prepared to abide by what the bishops know to be the real doctrine and faith of the Church of England."

The Home Secretary asked for guarantees that the present revision of the Book of Common prayer would be final and demanded that the bishops "come down on one side of the fence."

"If they," he concluded, "come down definitely and say to the Church of England at large that the Reformation was a mistake, we shall then know where we are, and I for one shall go out into the wilderness."

Puts new wonders in the Cook Book

For that delightful appetizing flavor which makes a dish a real success use St. Charles in place of bottled milk. It's the rich, creamy milk that makes *so much* difference in your cooking. St. Charles milk is *doubly rich.* It is pure, fresh milk from which most of the water content has been evaporated. That is why it is so creamy. Try it for soups, sauces, breads, cakes and desserts. Ask for Tall size.

FREE—*St. Charles recipe book, beautifully illustrated.*
Write The Borden Co. Limited, Montreal

Borden's ST. CHARLES MILK

1327

APARTMENT

To let, four rooms, central; low rent. Also Store and Garage to let.

Ford ½-ton Truck for sale at a bargain; also parts for Overland Chevrolet and McLaughlin cars.

A. LOW & CO.
285 Bethune Street
Phone 607; Nights & Holidays 1627

NO RETALIATION IN BORDER LAW

Hon. Mr. Forke Hopes Matter Will Be Amicably Settled.

SAILS FOR EUROPE.

QUEBEC, May 12.—There will be no effort at retaliation on the part of Canada because the United States have chosen to restrict the movement of Canadians who are employed in the United States and we are hoping that the whole matter will be amicably settled at a conference in the near future," declared Hon. Robert Forke, Minister of Immigration, in connection with news dispatches intimating that the department of immigration has decided to investigate the number of Americans employed in this country as a means of retaliation against the United States measure.

Hon. Mr. Forke sailed from Quebec yesterday on board the Empress of France for a three month tour of Europe. He was accompanied by Mrs. Forke and just prior to the liner's sailing quite an interesting event took place, when a diminutive bell boy made his way to the cabin occupied by Hon. Mr. and Mrs. Forke and therein deposited huge bouquets of American Beauties and other flowers.

There were a dozen of these bouquets among which was one from the local staff of the immigration department.

The Minister of Immigration stated that he was going over to Europe to look over immigration conditions and matters there and also to see whether there were any suggestions to be made to the Imperial Government and others as to beneficial changes which may be made.

YOUR SUMMER COTTAGE

—Is it as Attractive Inside as Out?

MAKE your summer cottage comfortable and home-like with Gyproc Fireproof partitions and ceilings. At small cost the whole interior may be transformed into attractive, cosy rooms.

Write for free booklet—"My Home." It will tell you how Gyproc, Rocboard Gypsum Insulating Sheathing and Insulex will reduce your fuel bill from 20 to 40%.

THE ONTARIO GYPSUM CO., LIMITED, PARIS, CANADA

GYPROC Fireproof Wallboard

For Sale By

Thos. A. Rehill & Co. - Peterborough, Ont.
Peterborough Lbr. Co., Ltd., Peterborough

Could Not Sleep Heart and Nerves Were So Bad

Mr. Geo. Meek, Windsor, Ont., writes:—"I suffered with my heart and nerves and could not sleep at night for noises in my head. I managed to keep at my work somehow, until I began to have dizzy spells which got so bad I could not go to my work. I was afraid to go out any place, for very often I would stagger on my feet, and everything in front of me would turn black and fade away. While I was home sick a friend told me to take MILBURN'S HEART NERVE PILLS. I got four boxes and by the time I had used them the pains and noises in my head ceased and I was able to get a good night's rest. Although that was six years ago I have never been troubled with that complaint again."

Price 50c. a box at all dealers, or mailed direct on receipt of price by The T. Milburn Co., Limited, Toronto, Ont.

WHERE QUALITY COUNTS — DOMINION STORES LIMITED — WHERE QUALITY COUNTS

Girls and Boys

This is Jubilee Year and to commemorate this occasion we will give away every day an attractive portrait of the "Fathers of Confederation" with every loaf of

"TASTY" BREAD

There is a series of 34 portraits and a complete collection will be of valuable interest to you. Be sure and get your bread *every* day in order not to miss any of the series.

EAT "TASTY" BREAD

Buy Bread that is Wrapped. It is the best protection you can have

9c LOAF

Spring House-cleaning Week

Star Ammonia Powder 4 pkts. 23c

Soap P & G WHITE NAPTHA 4 cakes 19c; SUNLIGHT 4 cakes 23c

Good Quality Brooms reg. 45c 35c

Flexo The Pure Soap Flake 19c pkg.

HILLCREST BRAND BARTLETT PEARS Large 2½ size Tin 25c; No. 2 Tin 19c — *Splendid value*

Dominion Stores TEA D.S.L. BULK Reg 59c 55c; Domino Blend 69c; For real value RICHMELLO 79c

Christie's Sultana Biscuits 28c lb.

Kraft Cheese Bulk 37c lb.; ½ lb. Pkt. 23c pkt. — Canadian or Pimento

Pure Malt Vinegar Large Bottle 19c

PEAS — Bayside Brand Choice Quality 2 tins 27c; Domino Fancy No. 3s 18c tin

Crosse & Blackwell's Fish and Meat Pastes — Delicious for Sandwiches 25c Jar

Aunt Dinah Molasses Small Tin 9c; Large Tin 16c

Post Toasties 2 pkts. 21c

CORN — Bayside Choice 2 tins; Quality 27c; Domino Fancy Creaby - 18c

D-477

ON SALE FRIDAY & SATURDAY

COATS

Here are 33 attractive Coats, smartly tailored in fashionable styles. Dark Navy and Black Coats, trimmed with white or grey fur. Smart coats of Repp, Tricotine, Charmeline or Poiret Twill, trimmed with narrow pleats, fancy cuffs and with collar of natural muskrat, ombre lapin, or dyed coney in grey or brown shades. Here too are a few serviceable coats of grey or fawn mottled tweed for general outing or knockabout wear.

All reduced to the low price, each,

$19.50

Juvenyle Rompers

Small Rompers for little people of from 1 to 2 years. They are made from fine English broadcloth, in pretty tints of sand, blue, peach, white, ornamented with quaint animal or figure motifs. Price.. **$1.98**

Plain White Rompers

Of good quality white pique, embroidered with small coloured designs on front. Sizes 1 and 2 years only. Strongly made to stand wear and washing. A good value at..... **$1.50**

Children'sCottonHose

A good-looking strong Stocking for rough and tumble wear. It is here in sizes from 6 to 10. In both black and a good camel shade, and in the fine ribbed weave. Per pair..... **25c**

Ladies' Cotton Hose

These are closely woven Stockings of good appearance and medium weight. An excellent line for general wear. Sizes 8½ to 10½. Colours black, white, camel, grey and dorado. Pair **25c**

New Leather Bags

All made over rigid 8-inch steel frames from soft Morocco and Pin Seal finish real leather; colored black, green, grey or sand, in plain or two-tone effects. All with kid-lined coin purse. Price..... **$4.50**

Good Colored Dimity

Fine checked cloth; an ideal material for gowns, slips, lingerie, etc. Here in a good assortment of colours, including pink, orchid, rose,, peach, etc. 36 inches wide. Special, per yard..... **17c**

Phone 1780 **THE HALL STORE** Phone 1781

COUNCIL WOULD

(Continued From Page 1)

company were given the franchise that only Peterborough men would be used to run the busses and also look after the executive matters pertaining to the service.

Alderman Ackerman asked if the Border City Transit Company was prepared to pay anything towards maintaining the streets over which their busses ran. Mr. Mitchell replied that they would not, but in the matter of the removal of snow he though that some agreement could be reached.

Street Paving

When Alderman Fife submitted the report of the Board of Works, the resurfacing of George Street from Charlotte to the C.P.R. tracks came up for discussion. Alderman Fife moved, seconded by Alderman Denne, that the Warrenite bithulithic be used instead of asphalt pavement. The Warrenite bithulithic tender was for $1.85 per square yard, and the other was for $1.65, the former is what the city has been laying recently. When the aye's and nay's were taken, it was found that the amendment was lost.

Aldermen Phelan, Cotton, Fife, Ackerman and Denne voted for the amendment, and Alderman Stocker, McIntyre, Hancock, Macdonald Greene and Mayor Holloway voted against the amendment. The motion then carried by the same vote.

On the second reading of the by-law, Alderman Macdonald moved an amendment, that amiesite be laid instead of asphalt. Alderman McIntyre seconded the amendment, and in doing so he said it was the kind of pavement that the ratepayers had asked for. A second vote was taken when the original motion carried. Against amendment—Phelan, Cotton, Stocker, Fife, Ackerman, Denne and the Mayor—7. For amendment—McIntyre, Hancock, Macdonald and Greene—4.

Mrs. J. Bradley and W. G. Morrow asked for eating house licenses, and the clerk was instructed to write them, saying that there was a resolution on the books that no temporary licenses be granted.

A communication was received from the Hydro saying that as they were going to dispose of the assets of the Peterborough Street Railway, they wanted to know if there were any of these which the city wished to buy. Alderman Fife, Mayor Holloway and Engineer Parsons were appointed to find out if the city needed any of these assets.

Alderman Hancock, McIntyre, and S. R. Armstrong were appointed delegates to the convention of Canadian Municipalities.

Will Take Action

The City Solicitor was instructed to take action against the Nu-Art Kera Tile Company, Limited, to collect rent for the buildings which the company has been using. It was felt by the aldermen that the company has not given the city a square deal, as instead of meeting the Council in a business-like way they have moved their machinery out of the city while still owing $103 for rent.

Notice will be given that the city intends to lay a sidewalk on the east side of Aylmer Street between Manning and Aberdeen Avenues.

The Canadian General Electric Co. is willing to pay the cost of paving in front of their plant on Park Street, so as to clean up the front of the property. The aldermen decided to construct a larger sewer from the C.P.R. tracks to a point about 400 feet south, which the company is going to pave.

A grant of $500 was made to the Canadian Legion to aid them in financing the provincial convention which meets here in June.

Those present were Mayor Holloway, Aldermen Phelan, Cotton, Stocker, McIntyre, Hancock, Macdonald, Ackerman, Greene and Denne.

OBITUARY.

JAMES DRAIN

CAMPBELLFORD, May 12 — On Tuesday evening, May 10th, the death occurred at his late home, Victoria street, of James Drain, aged 52 years. Deceased who was born in Haldimand township, has resided in town for the past seven years, formerly living in Percy. He had been ill for some time. The late Mr. Drain was a devout member of the Roman Catholic church and was highly respected by all who knew him.

The funeral will be held on Friday morning at 8.45. Requiem mass will be sung in St. Mary's church and the remains interred in the Roman Catholic Cemetery, Warkworth.

Surviving are his wife, two brothers, William and John, and three sisters, Misses Mary and Ellen Drain, and Mrs. John Coveney.

ROBERT BANNON.

HAVELOCK, May 12. — The death occurred early Wednesday morning of a highly respected resident of the village in the person of Robert Bannon.

The late Mr. Bannon was 56 years of age and had been in ill-health for several years.

Besides his wife he leaves to mourn his loss three daughters, Mrs. Thomas Goudie of Toronto, Mrs. Norman Isles and Mrs. Walter Pervyment of Long Branch; and three sons, William, Arthur and Robert of town.

The funeral service will be held on Friday afternoon to St. John's Anglican church.

CAMPBELLFORD NEWS.

CAMPBELLFORD, May 11 — Mr. and Mrs. T. E. Bell and daughter of Bradford, Miss Kathleen McLean of Toronto, and Miss Margaret Ireland of Owen Sound were week-end visitors at the home of Mrs. C. L. Nicol.

Miss Hazel Atkinson spent the week-end with her sister, Mrs. C. F. Maybee of Belleville.

Mr. and Mrs. H. G. Denike, Mrs. James Saunders and Mr. and Mrs. L. A. Denike visited Mr. and Mrs. Thomas Cook of oNrham on Sunday.

Mr. John Gay and Mr. Harry G. Denike of town attended the banquet given by the Red and White chain stores in Belleville on Monday evening.

Messrs. J. A. Jeffs, Gerald Jeffs, J. I. Adams and Ross McLaren were in Trenton on Tuesday evening attending the dedication of the Masonic Temple there.

Messrs. John I. Adams, and son, Hugh John, Ernest Lee and Archie Langford motored to Toronto on business.

Mrs. Malhait of Renfrew has returned to her home on Wellington street.

Friends of Mrs. G. Angus will be pleased to know she is at her parents', Mr. and Mrs. J. I. Adams, and slowly improving after a very critical illness in Peterboro Hospital.

TRY THIS TO BANISH RHEUMATIC PAINS

People who have been tormented for years—yes, even so crippled that they were unable to help themselves—have been brought back to robust health through the mighty power of Rheuma.

Rheuma acts with speed. It should bring in just a few days the relief you have prayed for. It attacks the poisons that cause agony and pain in the joints and muscles and quickly the torturing soreness completely disappears, or it costs you nothing.

While Rheuma is harmless and inexpensive, it is one discovery that has forced rheumatism to yield and disappear.

Get a bottle of Rheuma from McDermid & Jury, or any druggist today. It must give you the joyful relief you expect or your money will be refunded.

RADIO PROGRAMS

FOR FRIDAY, MAY 13.

SIX O'CLOCK.

WHK (273) Cleveland—Concert.
WGN (303) Chicago—Stocks; Punch and Judy; ensemble.
KDKA (309) Pittsburgh— Concert; stocks; address.
WGBS (316) New York—Orchestra.
WWJ (353) Detroit—Dinner concert.
WGY (379) Schenectady—Musical; scores.
WMAQ (447) Chicago—Chimes, wide-a-wake club; orchestra.
WJZ (454) New York—Concert orchestra; Bonnie Laddies.
WNYC (526) New York—French lessons; scores; talk.
KYW (526) Chicago—Uncle Bob; dinner concert.

6.30 O'CLOCK.

WEAF (492) New York—The Happiness Boys.
WOO (508) Philadelphia—Trio.

SEVEN O'CLOCK.

WHT (238) Chicago—Organ recital; markets; classical.
WABQ (261) Philadelphia—Musical tars; soloists.
WABC (316) New York—Orchestra.
WLS (345) Chicago—May and June.
WGL (416) New York—Ensemble; debate on foreign debts.
WJAY (441) Cleveland—Orchestra.
WJZ (454) New York—Way down hour. Musicmakers.
WEAF (492) New York—Goldman band.
WJR (517) Detroit—Popular trio.
WSEA (517) Norfolk—Concert.
WNYC (526) New York—Songs; oratorial contest.

EIGHT O'CLOCK.

WBBM (226) Chicago—Orchestra.
WORD (275) Chicago—Musical.
WABC (316) New York—Organ.
CNRT (357) Toronto—Male quartet; book talk; concert.
WGY (379) Schenectady—Choral club and orchestra.
WMAQ (447) Chicago—Orchestra.
WJZ (454) New York—Philco hour.
WEAF (492) New York—National concert artists. La France orchestra.
WJR (517) Detroit—Orchestra.

NINE O'CLOCK.

WBBM (226) Chicago—Orchestra.
WPCH (273) New York—German hour of music.
KDKA (309) Pittsburgh—Trio.
WBZ (333) Springfield—Symphony orchestra.
CNRT (357) Toronto—Vocal and instrumental recital.
WGL (416) New York—Orchestra.
WMAQ (447) Chicago—"Radiophans" guide to music.
WJZ (454) New York—Arm chair hour.
WCFL (491) Chicago—Variety.
WEAF (492) New York—Whittall Anglo-Persians. Janssen's orchestra.
WOO (508) Philadelphia—Talk on astronomy.

9.30 O'CLOCK.

WBZ (333) Springfield—Orchestra.
WLS (345) Chicago—Hawaiians.
WJZ (454) New York—Orchestra.

TEN O'CLOCK.

WHT (238) Chicago—Orchestra.
WGHP (270) Detroit—Entertainers.
WGN (303) Chicago—Sam 'n Henry; music box; songs.
KDKA (309) Pittsburgh—Orchestra
WABC (316) New York—Orchestra.
WLS (345) Chicago—The showboat.
WJAY (441) Cleveland—Orchestra.
WOW (526) Omaha—Quartet.

10.30 O'CLOCK.

WABQ (261) Philadelphia—Organ.
WEAF (492)New York—Frank Farrell's orchestra.

ELEVEN O'CLOCK.

WHT (238) Chicago—Your hour.
WSM (282) Nashville—Address.
WTAM (389) Cleveland—Orchestra.
WJJD (370) Chicago—Frolic.
WQJ (447) Chicago—Popular songs.

TWELVE O'CLOCK.

WRVA (256) Richmond—Carry Me Back to Old Virginny.
WJJD (370) Chicago—Variety.
WQJ (447) Chicago—Variety.

VOICE OF THE PEOPLE.

(Continued from page four.)

stitute a marriage whilst it does in the eyes of the People (State).

Which has the authority therefore to prescribe the rules for marriage, The Church or The State, God or Man? The whole matter centres in the answer to that question. Accordingly as you answer one way or the other you will be with the Church in the Contention or with The State. So tremendous a convulsion of general public opinion has not been stirred up in centuries. Which then is supreme in marriage, The State or The Church?

Is it a religious question?

Now, nowhere in the Bible is the rabble or multitude whom Christ came, if possible, to save from Hell, authorised to decide upon the propriety or otherwise of adopting any of the laws of God.

Clergymen of all demoninations have constituted themselves judges of what the People should do and how far their rights go in matters which the clergy declare to be religious.

The "keys" or symbol of control were given by Christ to some one, this is, if we believe the Scriptures. They could not have been given to those who deny that they have received them. They may have been given to those who claim that they were given to them.

Misconduct in contracting marriage is inconsistent with Christ's general teaching and entails a declaration by Him or those to whom He gave control that it cannot be allowed and must be declared against.

Believing that Christ gave the Catholic Church the Keys of that Church which He says He established for the teaching of religion and the Christian saving faith The Catholic Church declares its control of marriage, having nothing to do, however, with that form of so-called marriage, called the marriage-contract established by The People and which governs rights of property. Prohibition was a case in point touching upon the same principle because if the People had a right to regulate private moral conduct in that case or in any case it follows that they have the right in matters of private conduct in general and therefore in marriage, which is the crux of the question now under debate. The matter to be settled therefore is not simply concerning marriage but "Has the State (the people) any right to regulate or prescribe rules for the private conduct of a man or woman, always supposing, of course, that we are speaking of the men and women who are acknowledged to be of good report but who, nevertheless, must do in the matters of private conduct as The State says.

Is therefore marriage a moral that is religious condition or merely a man-made legal one?

This apparently exceedingly tangled situation works out this way:

The civil contract marriage authorised by law which is just as much of a contract as it would be if it were between two people to build a house requires that the contract between husband and wife shall be agreed to and signed by the parties thereto before a competent official duly authorised, whether a clergyman or not. The contract and all that arises out of it, including offspring, is enforceable or cancellable as other contracts are, only before our courts or parliament.

If, however, the parties wish to be married, not only in the legal sense but in the religious sense as well, they may go where they please, the law having no control over them in that respect. This means as often happens in continental countries two ceremonies, one in the church the other in the civil registry-office or before a magistrate.

If an appeal is made afterwards concerning the religious or church marriage to the church authorities the latter are at liberty to say what they like about it, but not about the civil contract-marriage and the courts in reviewing at any time the civil contract-marriage make no reference to the church marriage.

Where a priest or other clergyman performs a marriage as authorised under the civil law in Ontario he performs possibly both the civil marriage and the church marriage. In that case he can not attack the marriage afterwards as a civil contract-marriage because that is only for the law courts, but as for the part of the ceremony called the church marriage the priest or other clergyman can say what he likes.

The husband and wife are therefore free and their civil marriage annulled only when the courts say so, but the church part may be annulled or otherwise whenever the church sees fit to do so.

It is, therefore, this double ceremony, even if performed by the same person and at one time which explains the apparent conflict of church and state and shows that there is no conflict in reality.

Has the state a right to tamper with Religion? Was it authorised by Christ so to do or does it care whether it was or not?

Is the ultimate authority in a state in all matters the determination of a majority to have its own way? These are in my view as a layman speaking to laymen the basic issues of this question.

J. H. BURNHAM.

THE LABEL IS RED AND WHITE

Delicious in Place of Cream

THOSE who really *know* Carnation Milk know that, used in place of cream, it really "makes" a cup of coffee. Delicious, too, in salad dressings, sauces, gravies, soups. And Carnation works wonders in improving all cooking.

You'll like its finer-than-ever taste, its creamy richness. And its great *economy* will please you, too.

For though Carnation, undiluted, takes the place of cream, it costs only one-third as much.

And for cooking, where you dilute it with water, it is economical, too.

Order several tins or a case of 48 tins from your grocer.

Send for a free copy of Mary Blake's Cook Book. Address Carnation Milk Products Co., Limited, Aylmer, Ontario.

It looks creamy
It tastes creamy
It is creamy

Carnation Milk

"From Contented Cows" *Produced in Canada*

TWO SIZES — TALL AND SMALL

STEAM ROLLER BREAKS SEWER

Crushes in the Roadbed For Forty or Fifty Feet at Campbellford.

MAKES GAPING HOLES.

CAMPBELLFORD, May 12 — The steam roller in going over Sabastopol street crashed in the road bed directly over the sewer for a distance of forty or fifty feet. The firmness of the top surface had carried all the heavy traffic entrusted to it, till the arrival of the machine whose business is to make the roads smooth, and when the top surface gave way it left several yawning gaps that would take more than a load of gravel to fill. It is the opinion of some of the Councillors that the water main has broken, causing a wash out in the sewer bed. The sewer was built three years ago. Workmen have commenced digging operations to locate the trouble.

Garage Remodelled

Charlie Davidson has remodelled his garage giving more space for the Chevrolet show room, the entire north half of the building being given over to the display of cars, with a small private office and rest room, toilet and wash room at the rear. The main office and parts department is located in the centre front the rest of the building is taken up with the garage proper. Two expert painters have been busy for the past two weeks painting the office and parts department and spraying the show room with a coat of whitewash. They are now giving the outside the appearance of a new building. A new twin gasoline pump is on the ground ready for installation and when completed Davidson's garage will be one of the most spacious and up-to-date buildings of its kind in the district.

Goodbye Washboard

"I DON'T need to touch a washboard," says a busy mother, "although I have a big wash every week.

"I do it all myself — easily — with Rinso.

"And I have no tired arms, nor sore fingers from rubbing. Everything is soaked in Rinso suds. Dirt and stains come right out and I have the loveliest white clothes you ever saw."

Made by the makers of LUX

Rinso
Soaks Clothes Whiter
—it's granulated
Lever Brothers Limited, Toronto

Better Goods **RED & WHITE CHAIN STORES** Better Prices

A Tip on SAVING

You save time by dealing at your neighborhood store; you save money by dealing at a chain store; you save both time and money by dealing at a RED & WHITE Chain Store.

THESE PRICES GOOD FRIDAY & SATURDAY

Sugar	Pure Cane	5 LBS.	**34c**
Chicken Haddie		PER TIN	**21c**
Salmon	Sockeye	1-LB. TIN	**44c**
Salmon	Sockeye	½-LB. TIN	**23c**
Kippered Snacks		3 TINS	**23c**
Pineapple	Circle	PER TIN	**17c**
Posts Bran		2 PKTS.	**23c**
Butter	Creamery	PER LB.	**41c**
Matches	Surelight	3 PKTS.	**25c**
Marmalade	16-Ounce	PER JAR	**17c**
Muffets		2 PKTS.	**29c**
Sardines	Brunswick	3 TINS	**22c**
Soap Chips	Calumet	2 PKTS.	**25c**
Sodas	Christie's	2 PKTS.	**25c**
Peas	Aylmer	2 TINS	**25c**
Corn	Maple Leaf	2 TINS	**25c**
Tomatoes	Essex	2 TINS	**25c**
Syrup	2-lb. Tins	PER TIN	**15c**

Fruits and Vegetables

We carry a full line of Fruit and Vegetables, fresh every morning, and at very low prices.

"QUALITY ALWAYS HIGHER THAN PRICE"

Special Reductions
- ON -
This Season's Coats

LAST CALL FOR SPRING COATS—LAST FALL ON PRICES

Friday - Saturday - Monday

We have gathered together our stock of very High Quality Coats, all this season's styles—offering for three days at special reduced prices. Materials are Poiret Twill, Charmeen, Tweeds, Kasha Satin Faille, Plain Satins, Figured Faille; some are Fur Trimmed. Your opportunity to buy a High-Grade Coat at a Special Reduced Price.

Regular $12.75. Special Reduced Price $10.95
Regular $17.50 to $19.50 ..... $14.95
Regular $22.50 ..... $19.50
Regular $25 to $29.75 ..... $22.50
Regular $35 to $39.75 ..... $32.75
Regular $45 to $49 ..... $39.75

Special Reductions on all our Higher-Priced Coats.

Ready-to-Wear Department—Second Floor.

Wool Jersey Dresses
Special $10.95 Each

Special sale of one dozen only of these popular All-Wool Jersey Dresses. Just one of a style in the season's most popular shades. These are Sample Dresses, so come early on Thursday morning. Reg. to $16.50. Sizes 16 to 40.

Ready-to-Wear Department—Second Floor.

SMARDON TARSAL EASE

Demonstration of Tarsal-Ease Shoes

With the New Flexo-Rigid Arch

RIGHT FROM THE LAST TO THE FINISHED SHOE

FRIDAY - SATURDAY - MONDAY

TARSAL-EASE Shoes are now recognized with the Sechler Flexo-Rigid Arch to be the most outstanding development in Orthopaedic Footwear which lends a new feeling of firm support.
Trim stylefulness and assured comfort have always been a part of these shoes.

Fashioned from finest vici kid skin in a variety of the season's latest styles. Combination fitting of course.

Fashion dictates smart Straps and Oxfords, and in Tarsal-Ease Shoes you will find clever adaptions of this mode. The close-fitting heel and generous roominess at the toe are assured by combination lasts. Tired and weakened muscles are firmly supported and allowed to flex normally.

Come and see the Demonstration and accept the opportunity of listening to the many features of the TARSAL-EASE SHOES.

Widths AAAA to E

Ladies' Shoe Department—Second Floor.

GRESSMAN

Mother's Day is Observed

KNOX PRESBYTERIAN, HAVELOCK

HAVELOCK, May 12."Mother" was the subject of the address by Rev. G. E. Lougheed, B.A., at the morning service in Knox church. "It has been said that the church has discontinued observing holy days," said Mr. Lougheed, "and now Mothers' Day, father and son, and children's day are being observed. Why do we keep these days?" he asked. "Because we live in a practical age. Everything is tested by its usefulness. Observance of Mothers' Day is helpful and influential.

"The house rests upon the mother: Prov. We give honor to whom honor is due. Who can gather up all a mother is? If her boy is chivalrous, we know his mother calls it out."

Mr. Lougheed divided the notable characteristics of mother under three headings:

Her Kindly Sympathy.

Who understands her boy as she does, for love not only covers a multitude of sins but it unlocks hearts and makes discernment by mother keener.

Father does not know all. He receives it second-hand from mother and he receives it in a softened state. Had father known it first, there would have been trouble. Many a boy would have left home but for mother, and many a boy had not learned his place in life but for his mother. It is at mother's knee the children learn to pray, learn to read the Bible, learn to be patient and persevere, and learn to profess Christ. The secret of many neer-to-do-weels is that their mother died when the boys were young. A mother's sympathy makes her the best of friends, the best of confidants. She would not betray her boy. Loyal when all others desert him and unwearying in illness, her sympathy is as deep as a well.

Her Influence.

Mr. Lougheed quoted George Herbert as saying that one good mother is a hundred schoolmasters, a tremendous compliment.

The recollection that someone cares, loves, and is thinking of him is the mightiest agency in helping a boy to be true to the highest ideals of manhood. As a result, he quotes his mother, how she looked, what she used to say. What she stood for and rarely does he deserts what she stood for.

Cromwell says no one influenced him as his mother. She cared nothing for his grandeur. Her only thought seemed to be for his welfare, comfort, and the honor of his name and reputation.

The Work Mother Does.

She is a consulting agent, holding a brief for the whole family. She toils the longest. She, as a priestess, makes offerings of love, and her whole attitude is that of intercessor. As an exhorter and preacher she warns and advises, inspires with her words to nobler actions and life. She has often told what is the wise, true, and noble course to pursue. Her preaching is not only acceptable but is sought after. One often hears, "What does mother say or think?"

Mr. Lougheed closed with the following words of Kipling:

"If I were hanged on the highest hill
I know whose love would follow me still.
If I were drowned in the deepest sea,
I know whose tears would come down to me.

"If I were damned in body and soul,
I know whose prayers would make me whole—
Mother o' mine, Mother-o' mine."

The order of service, as printed by the Presbyterian church in Canada, was used. The church was beautifully decorated with flowers, and an appropriate vocal solo was rendered by Mrs. C. Jamieson. New chairs were installed in the choir-loft last week, and were used for the first time on Mothers' Day.

TRINITY CHURCH, OMEMEE.

OMEMEE, May 11.—The services in Trinity church on Sunday were very appropriate to Mothers' Day, especially at the morning worship. The programme for special use in Sunday schools was carried out, as far as possible, at the church service. Mr. Rowland read a poem, "Hymns My Mother Sang", in which the choir assisted by softly singing, "Am I A Soldier Of the Cross" and "All Hail the Power of Jesus' Name". The choir rendered a mothers' day carol entitled, "Pilgrims". A short address was given by the pastor, who took for his subject, "The home as a nation builder."

The evening service was along missionary lines when the Rev. Howard Veals, recently returned from China, occupied the pulpit.

Both services were marked by large congregations.

The floral decorations consisted of daffodils, red and pink geraniums and primroses and were very artistically arranged.

WELCOME UNITED CHURCH.

WELCOME, May 11.—A very interesting Mothers' Day service was held in Welcome United church on Sunday afternoon.

The basement was bright with flowers, and flowers were worn by many present.

The responsive service prepared for the day was followed. The pageant which was being prepared had to be dropped on account of illness in the neighborhood. Instead readings of mother were given by Miss Gertrude Lewis, Miss Elva Pearce, and Miss Ida Clare. Miss Marion Martyn recited "I Love You, Mother", and Mrs. Clare read "What Bradley Owes Mother." Miss Hazey Bamsey sang very sweetly a mother song.

AT HASTINGS

HASTINGS, May 12.—Sunday was observed locally as Mother's Day. In the United church a pageant was given, representing the home and its surroundings. Two of the eldest mothers of the church, Mrs. S. Carter and Mrs. Roberts, were presented with beautiful bouquets of cut flowers by two of the Sunday school classes, namely, "The Others" and "Sunshine." Part of the service was in charge of the Sunday school, and the other of the church in general.

The part of mother was taken by Mrs. G. Faux; father, Mr. Neil McDonald; daughter, Madeline Bond; son, Iden Bond, and several others in the children's play, and hidden chorus.

During the service recitations were given by Georgina Beavis, Rhea Preston, and Helen Collins and solos were sung by Mr. Neil McDonald and Miss Jessie Wilcox.

AT MARMORA.

MARMORA, May 12.—Mothers' Day was observed in Marmora United church Sunday school by the usage of the prescribed service, a large attendance being present.

At St. Paul's Sunday school, also largely attended, the special prayer for mothers was used in course of session.

Evening services at both places of worship were also well attended. At the United church, Rev. C. J. Beckley's discourse on "Mother" was most impressive. At St. Paul's, the rector chose as his subject, "Religion and Patriotism," preaching from 1 Peter, 2-17. He referred to religion and patriotism as inseparable handmaids. The religion of the soul and that of the soul go hand in hand. With true love of country, there is true love of God. What is patriotism? It is the surrendering of the personal for national interests. This was never so evidenced as in the late war. What is religion? It is the losing of oneself in the glory of human service. It is a complete consecration of the soul to the service of God and humanity. Comparing the two, we see that both arouse the fighting spirit and that both come from God. Deep down in every human heart is the desire to become the best we are capable of that we may render the finest service to our King and country. Allegiance to God will accomplish all this. "Our minds turn back." Rev. Caldwell continued, to past days and we think of those that loved us and of that influence of a mother's love which never fails. Mother, at whose knees we were taught to pray, desired each of us to be the best that we can be. So loyalty begins in that small circle which we know as home and from it we step out into that wider circle of service to the country whereby we "honor all men, love the brotherhood, fear God and honor the King."

The anthem, "The Radiant Sun," was sung by the choir during the offertory, Mrs. H. R. Pearce being the soloist.

UNION UNITED CHURCH.

ELGIN, May 12.—At Elgin on Sunday, May 8, at 2:30 p.m., the annual Mothers' day service was held at the public school by the Union United church Sunday school.

The auditorium was nicely decorated with flowers and plants. There were white lilies, hepaticas, spring beauties, geraniums begonias and water balsams. Nearly every one had a white or colored flower on her dress or his coat in memory of mothers that are gone or in honor of those now living.

The meeting was in charge of the superintendent, Mr. Henry Thistlewaite. Miss Gertrude Buck was the pianist. The hymns were very fitting for the afternoon. A responsive reading of 1 Corinthians, chapter 13, was next given in the British revised edition (charity was changed to love).

Misses Florence and Angeline Scott and Messrs. Maxwell and Roy Scott sang a quartette, "If You Love Your Mother, Meet Her in the Skies." Mrs. John Scott, their mother, played for them.

On behalf of the Provincial Religious Education Council, Mr. Thistlewaite asked for a liberal offering, which was taken up by Messrs. Wilbert Morrow and George Richardson. The report was given by Mr. Edgar Clark. One hundred and five persons were present and collection was $4.86.

Miss Marjorie Thompson recited "I Love You, Mother."

Mr. Thistlewaite then introduced the speaker, Rev. M. L. Hinton, of Hastings. In doing so, he said it afforded him a pleasure and sadness. Sadness that soon he was to leave this part of the province.

Mr. Hinton thanked the Sunday school for asking him to address them, to bear tribute to mothers living and translated beyond. No harder or easier task could be given to a speaker. Hard in that it was difficult to do justice to the subject and easy because it was a joy. "We are all grateful for our mothers," he said. "Some one has aptly stated that God could not be present in person on the earth and so He created mothers. So, our ideas of mothers are similar to God. Not often do we hear of the motherhood of God. It is generally the stern fatherhood that is spoken of in the Bible.

"The comfort of God is mentioned as compared with a mother's. One of the older readers of the public school expresses the thought:

" 'Who was it who kissed me when I fell
And did some pretty story tell—
My Mother.' "

Power of a mother was stressed by the speaker. He mentioned some personal experiences of his youth. How his mother termed him her preacher and wished only the best for him.

Mothers who were noble women have influenced the world. Susanna Wesley, mother of John and Charles Wesley, took a great part in their early training, although their father was a clergyman.

The painter, Benjamin West, said: "It was my mother's kiss when I made my first drawing that made me a painter."

"It is said that the hand that rocks the cradle rules the world. It does more; it saves the world. Our early childhood years, when we get our impressions of truth and Godliness save us."

Tom Payne, the infidel, in dying, said: "Nurse, I was made an infidel in the first five years of my life." So tragic was his passing that the nurse hoped that never again would it be her duty to have such another experience.

Bob Ingersol, renowned atheist and unbeliever, when questioned by Talmage would never say a thing against his mother's religion.

A young man, son of an infidel, lay dying and just as he was about to go, in speaking with his father, asked him which religion he would choose. The infidel replied that to follow his mother's guidance would be the better.

People can bear tribute to their mothers by doing deeds that please or would please them. Nowadays, tendency is to late hours, dissipations and harmful amusements. Some children are breaking their mothers' hearts.

A mother's heart is ever young till it is broken.

A mother has a great place in helping their children back to their childhood faith.

In closing, Mr. Hinton quoted the following lines from Tennyson:

"The woman's cause is man's;
They rise or sink together
Dwarfed or god-like, bond or free;
If she be small, slight natured,
Miserable, How shall men grow?"

HAVELOCK UNITED CHURCH

HAVELOCK, May 12.—The order of service, as provided by the Religious Education Council of Ontario was used as follows:

Quiet music.

Doxology—"Praise God from whom all blessings flow."

Prayer—by minister.

Anthem by choir—"Zion, City of Our God."

Hymn—
"Lord, while for all mankind we pray,
O hear us for our native land
The land we love the most."

Responsive Reading—Led by Superintendent of Sunday school, Mr. A. C. Denike.

"O, Happy Home Where Thou Art Loved The Dearest."—First, second and last verses sung by the choir; the third verse by the mothers in the congregation.

Offertory.

Vocal Duet—"My Mother's Prayers Have Followed Me," Misses N. Haig and H. Hooper.

Hymn—"Happy The Home, When God Is There."

Prayer—in unison, of praise to God for the sweet ministries of motherhood.

Story for children on "Samson," by pastor.

Hymn—"Faith of Our Mothers, Living yet."

Address—Rev. W. R. Archer.

In opening his address, which was based on 1 Samuel 2, verse 19—"Moreover his mother made him a little coat and brought it to him from year o year when she came up with her husband to offer the yearly sacrifice." Mr. Archer said, "A great many things have been found in the tombs of long ago, and if I could dig around in one of the tombs I would just as soon find a coat made by Hannah by hands of love as anything I know of."

Samuel means given of God. Samuel had been given to Hannah in answer to her prayer and as soon as he was old enough she brought him to the temple to minister to the Lord. The need of the child is the law of the parent, the teacher, the Sunday school superintendent, and the pastor. Hannah made an annual pilgrimage to the temple and each time she took with her a coat or habit. Using the word habit as meaning conduct or deeds, he asked the mothers if they realized that they are also bringing habits for their children today. "You are also wrapping them up in their habits" he continued. Working on an immortal soul, clothing it over with its clothes of habits. Mothers, will your boys and girls be thankful to you in the years to come for their habits?" he asked. "They will if their habits are kindly, clean and pure. Samuel was a good boy and he made a good man because his mother gave him to the Lord in early childhood."

Mr. Archer closed his address with the following verses:

"Hushed was the evening hymn,
The temple courts were dark,
The lamp was burning dim,
Before the sacred ark
When suddenly a voice divine
Rang through the silence of the shrine

"The old man meek and mild
The priest of Israel slept,
His watch the temple-child
The little Levite kept.
And what from Eli's sense was sealed,
The Lord to Hannah's son revealed

"O give me Samuel's ear,
The open ear, O Lord;
Alive and quick to hear
Each whisper of Thy word
Like him to answer at Thy call,
And to obey Thee first of all.

"O give me Samuel's heart,
A lowly heart that waits;
Where in Thy house Thou art
Or watches at Thy gates
By day and night, a heart that still
Moves at the breathing of Thy will.

"O give me Samuel's mind,
A sweet unmurmuring faith,
Obedient and resigned
To Thee in life and death:
That I may read with child-like eyes,
Truths that are hidden from the wise."

ST. JOHN'S ANGLICAN HAVELOCK

HAVELOCK, May 12.—"Holiness" was the theme of the morning sermon by the rector, Rev. T. H. Stanley, who chose as his text 1 Peter 1, verse 16—"Because it is written, 'Be ye holy; for I am holy'." After explaining holiness Mr. Stanley gave as one reason why people should cultivate holiness that it would better equip them to serve a useful purpose in life. He made reference to the ideals of motherhood, pointing out the important purpose ideal mother hood serves in the influence and training in the home life because the home life is the foundation upon which national life is built. He emphasized the importance of the training of the young girls in view of the ideals spoken of, and in paying a special tribute to motherhood he said, "If you train a boy you train an individual, but if you train a girl, you train a family." He also referred to the Christly power of sacrifice and redemption in mother-love.

Special prayers were also offered in the Sunday school for blessing on the home life.

The church was beautifully decorated for the occasion.

MANY NEW PUPILS.

NORWOOD, May 12.—Sixteen new pupils were entered in the primary class at the Norwood Public School last week. The new pupils were: Edith Andrews, Rita Andrews, Gordon Baldock, Don Bell, Dorothy Buck, Ormonde Hogg, Ray Gerow, Ruth Jones, Bobby McMaster, David McNeil, Aileen Kelly, Arthur Parcels, Helen Rogers, Kennthr Thompson, Warren Webb, Marye Wight.

61%
Greater Elasticity
because of
Supertwist

Protects you against Tire Troubles

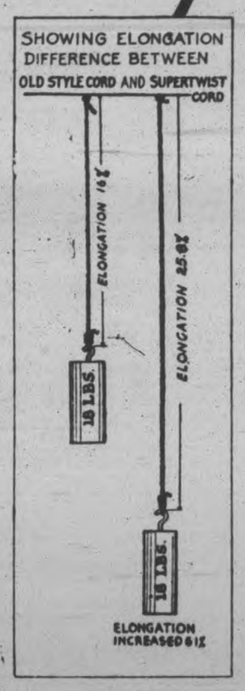

SEVERAL years ago Goodyear realized the greater mileage which a cord tire would give if the cords in it were more elastic—better able to stretch and recover under the blows of the road. Having its own cord mills, Goodyear was able to experiment to this end.

After several years of actual use in tires, Goodyear can claim these virtues for SUPERTWIST Cord. SUPERTWIST Cord is made by a patented Goodyear process which gives this cord 61% greater elasticity than old-style cords. It stands punishment. It increases the life of Goodyear Tires.

To be sure of SUPERTWIST quality, Goodyear makes this cord in its own cord mills.

All Goodyear Cord Tires—balloon or high-pressure—are built of SUPERTWIST—and *only* Goodyears. They are sold by Goodyear Selected Dealers at the lowest prices ever quoted for such mileage.

Goodyear means Good Wear

GOODYEAR
MADE IN CANADA

Sold by J. W. WATSON, 446 George St.

WOMEN'S PAGE

SOCIETY

Mr. A. A. Fowler is celebrating a birthday anniversary to-day.

* * *

Mrs. (Rev.) J. J. David of Kinmount and Mrs. H. B. Feir of Haliburton, who attended the second annual meeting of the Lindsay Presbyterial W. M. S. here this week, were guests of Mrs. G. H. Rowe of Chamberlain street, during their stay in the city.

* * *

Visitors from Lakefield to the city last night, to attend the Dramatic contest in which Lakefield A.Y.P.A. took part, in St. John's parish hall, included Rev. W. J. Creighton, Mrs. T. Waldon, the Misses Amy Watson, Clute, Mary Harrington, May Mahood, and Messrs. Thomas Simpson, M. Harrington, Lawrence Charlton, E. R. Shaw and C. Stenner.

* * *

The Knights of Columbus were at home to their friends at a dance and card party held in their rooms on Tuesday evening.

* * *

Mrs. R. G. Lawlor B.A., of Norwood, newly elected president of the Lindsay Presbyterial of the W.M.S. of the United Church, was the guest during her stay in the city, of Dr. and Mrs. A. H. Allan, Charlotte street.

* * *

Visitors from Lindsay, who attended the Dramatic contest in St. John's parish hall last night, included Rev. F. O. Gallegher, M.A., B.D., Mrs. Lounsbury, Mrs. J. Maddison, Mrs. Hoadley, the Misses Stella Graham, Ruby Graham, Mary Anderson, Green, Hodgens, G. Cook, Messrs. Shuttleworth, J. Blackwood, Nesbitt, Bacon, Cayley, Gamble.

* * *

Mr. and Mrs. David Stevenson, of Harwood, Ont., announce the engagement of their daughter, Margaret Annie Reta, to Mr. James Edward Hill, only son of Mr. and Mrs. James Hill, Port Hope, the marriage to take place the latter part of May. —Toronto Globe.

* * *

People from Millbrook who attended the A.Y.P.A. Dramatic contest in St. John's parish hall last evening, were Mrs. H. J. Russell, Mrs. G. Fowler, Mrs. James P..ts, Mrs. H. Ottwoll, the Misses Marguerite Lang, Ada Grey, Vanita Graham, and Mr. Douglas Sheppard.

* * *

Mr. and Mrs. James Dutton Mr. and Mrs. T. H. Gilgour, were in Guelph yesterday, attending the formal opening of the new Trent Institute, a Canadian school of baking, recently erected in connection with the Ontario Agricultural College, by the Bakers and Cake Bakers' Association of Canada, of which Mr. Jas. Dutton is the president.

The Dramatic contest in St. John's parish hall last evening was attended by the following people from Cmemee: Mr. and Mrs. H. McQuade, Mr. and Mrs. F. Bent, Mr. and Mrs. W. H. Stephenson, Mrs. T. C. Stephens, Mrs. T. A. MacPherson, the Misses Irene Clemett, Hilda Clark, Marion Dickson, Ethel Stephenson, C. McQuade, Rev. A. T. Weir, Messrs. Howard Bent, Jack Bent, S. Tripp, Dickson, Horace Hill, Reuben Reid, H. Burgess.

* * *

The following local ladies acted as hostesses for the out-of-town delegates to the second annual meeting of the Lindsay Presbyterial Women's Missionary Society of the United Church of Canada, held in George Street United Church on Tuesday and Wednesday of this week: Mrs. J. W. Meyers, Water street, Mrs. E. E. Harvey, Brock street, Mrs. E. Woodley, Chamberlain street, Mrs. E. A. Stinson, Brock street, Mrs. Knox, Water street, Mrs. A. I. Brown, Aylmer street, Mrs. A. Allison, Water street, Mrs. S. R. Armstrong, Water street, Mrs. F. J. Redpath, Water street, Mrs. A. E. Micks, Stewart street, Mrs. W. McMillan, Division street, Mrs. W. K. Payne, London street, Mrs. W. Taylor, Hunter street east, Mrs. S. J. Mesley, Rogers street, Mrs. R. T. Richards, Mark street, Mrs. Burtch, Romaine street, Mrs. E. Wand, Burnham street, Mrs. Benson, Douro street, Mrs. Wm. McDonald, King street, Mrs. Wm. Carter, Bolivar street, Mrs. H. Baptie, Bolivar street, Mrs. A. McKenzie, Bolivar street, Mrs. W. Watt, Aylmer street, Mrs. C. Morton, Stewart street, Mrs. A. Finnie, Mark street, Mrs. J. Ego, Gladstone avenue, Mrs. Long, Gladstone avenue, Mrs. R. G. Clifford, Reid street, Mrs. Jas. Ruth, George street south, Mrs. T. Brown, Lock street, Mrs. W. Corner, Maitland avenue, Mrs. E. J. Wagar, Lock street, Miss E. Wright, Gladstone avenue, Mrs. Gallegher, Mrs. G. H. Rowe, Chamberlain street, Mrs. M. Kerr, Gilmour street, Mrs. J. John, Simcoe street, Mrs. W. J. Henry, Homewood avenue, Miss F. Dixon, Harvey street, Mrs. R. Harstone, Water street, Mrs. C. H. Edwards, Smith street, Mrs. A. H. Allen, Charlotte street, Mrs. A. MacNabb, Weller street, Mrs. J. A. McKone, Downie street, Miss E. Wood, Belmont avenue, Mrs. A. Brown, Park street, Mrs. J. Adams, Weller street, Mrs. M. A. Morrison, Hunter street, Mrs. B. Greatrix, Park street, Mrs. J. Spencer, Stewart street, Mrs. W. Nugent, Elias avenue, Miss Dix, Mrs. J. A. Wolstenholme, Bolivar street, Miss I. Mather, Gilmour street, Miss E. Morrow, Weller street, Mrs. A. Bookhout, Charlotte street, Mrs. McNiven, Mrs. Smith, Gladstone avenue, Mrs. B. M. Frederick, Dublin street, Mrs. Sackville, Birdsall street, and Mrs. McIntosh, Antrim street.

SAINT and SINNER

By ANNE AUSTIN

(Continued from yesterday.)

Fay, "Long" Lane's pretty, kind-hearted little bride, was setting the table for breakfast on Wednesday morning when Faith staggered into the dining room, lurched to the homely old sideboard, gripped it with shaking hands and stood swaying drunkenly.

"Oh, Faith, what in the world is the matter?" Fay cried, horror shrilling her usually sweet voice. "You're sick! Your cheeks are scarlet with fever, and your breathing—oh, Faith, darling! I'm going to call a doctor! Long! Daddy Lane!" she shrieked, as Faith collapsed in her arms.

"It's just—a cold," Faith panted. "Don't fuss over me! Just—give me—some coffee. I'll be all right."

When Dr. Atkins arrived, 15 minutes later, he vetoed, with shocking profanity to hide his anxiety, the very thought of her going to the courthouse that day.

"But Cherry's sick, too. She needs me. I've got to go!" Faith moaned, tossing her dishevelled head on her hot pillow.

Aunt Hattie, to whom they all turned in crises and whom no one paid much attention to when things were going smoothly, arrived at nine o'clock, and immediately set about making turpentine-and-lard plasters and brewing mouth-puckering hot lemonades.

All day Aunt Hattie bustled and fussed and scolded lovingly, invariably creeping tiptoe into the room just as the fever-dazed girl was drifting off to troubled sleep.

"No, sir, you ain't going to see the afternoon papers," Aunt Hattie scolded fondly. "The doctor said you was not to excite yourself, and you ain't —not if I can help it."

But Faith did not obey her. When Bob Hathaway came stepping softly into Faith's room—the front bedroom which had once been Cherry's—holding out toward her a great sheaf of long-stemmed golden-yellow roses, she half-laughed and half-sobbed a greeting.

"I've missed you so terribly," she told him when he sat on the edge of her bed and stroked her hot cheeks with his cool, gentle fingers. "Now—tell me, quick, what happened to-day! How did Cherry look? Was she worried about me? Whom did Churchill call as his first witnesses? What sort of impression is he making on the jury?"

"Whew!" Bob whistled, then bent to kiss her forehead. "One thing at a time, please, Miss Lane! Cherry looked fine, even if she was a little pale. You can't keep a good girl down!

"Oh, yes, the witnesses: Well, Churchill called your father first. That was a real surprise. He got it over to the jury splendidly that Cherry, in breaking her engagement to Cluny, even if it was at the eleventh hour, was really obeying her father and her mother."

"Who was next?" Faith demanded, the fever flush deepening in her cheeks.

"A surprise witness," Bob told her exultingly. "A chap who saw a taxi-cab parked in the alley behind Uncle Ralph's house about the time of the murder."

"Oh, tell me!" Faith raised herself on an elbow, her eyes wildly bright with fever and hope.

(To be continued.)

(Copyright, 1927, NEA Service, Inc.)

Evening Examiner Fashion

1279

A Charming Frock Interpreted in Plain and Printed Material

You will see many charming printed silk frocks this season, judging by the great demand for it, and to prove this, we are presenting here a lovely model which comes as the harbinger of this vogue. Plain silk is harmoniously combined with the print and makes the long shawl collar and flat bow. An attractive feature of this frock is the arrangement of the skirt fulness at the center front. The back is plain, and the long, full sleeves are gathered into narrow wristbands. NO. 1279 is in sizes 16, 18 and 20 years. Size 18 years requires 3¾ yards 39-inch figured material; 1 yard plain contrasting. Price 20 cents.

Every woman's desire is to achieve that smart, different appearance which draws favorable comment from the observing public. The designs illustrated in our new Fashion Book are originated in the heart of the style centers and will help you to acquire that much desired air of individuality. Price of the book 10 cents the copy.

Pattern Purchase Coupon

Address Fashion Department, Evening Examiner

No. .....Street .....

Name .....

Pattern Number .... Size ...

Town .....

Province .....

Amount Enclosed .....

Price 20 cents each—coin preferred

HOROSCOPE

The Stars Incline, but do not Compel.

FOR FRIDAY, MAY 13, 1927

(Copyright, 1927, McClure Syndicate.)

Until late in the afternoon sinister planetary influences are strong, according to astrology and experiences may prove that there is something in the superstition regarding Friday the thirteenth.

Under this sway there may be an inclination to look on the darker side of life, and for this reason an attitude of positive optimism should be assumed.

Gossip and gloomy predictions may be widely disseminated through press and personal contact while this rule prevails, but the seers declare that for the United States only great progress and prosperity appear to be presaged by the stars.

Intrigue and deceit may be encouraged by this planetary government, which affects organizations as well as individual. Secret diplomacy may accomplish much while this configuration prevails.

The habit of truthfulness should be cultivated alike by young and old, inasmuch as the aspects appear to stimulate double-dealing of many sorts.

This is not an auspicious direction of the stars for lovers and domestic peace may be disturbed unless sinister and subtle influences be firmly combated.

Again migrations of population in the United States are foretold. Florida now comes under a sway that proHises much prosperity, although serious storm are indicated for the summer months.

Astrologers foretell that the conjunction of Jupiter and Uranus in July will affect the destiny of nations. Changes in European governments are presaged and the Orient is to command attention.

Military might will gain headway in the summer, when there will be widespread distrust among the nations of the world.

Mars continues in a place menacing to the serenity of the United States government. Changes in policy are foretold, owing to extraordinary events.

Persons whose birthdate it is should pass a quiet year. It will be lucker to sell than to buy securities.

Children born on this day probbly will be talented and exceedingly energetic. They may acquire not only money but fame.

TROUBLED WITH RASH ON FACE

Itching Was Terrible. Cuticura Healed.

"My trouble began with a severe rash on my face which for about six weeks caused a terrible itching, burning sensation. The irritation caused me to scratch, and scratching caused sore eruptions which covered my face. My face was disfigured, and the trouble lasted about four months.

"I tried other remedies but they seemed to make the trouble worse. I sent for a free sample of Cuticura Soap and Ointment and got relief after using it. I purchased more, and in a short time I was healed." (Signed) Miss Annie E. McCluskey, Box 113, Grand Falls, N. B.

Use Cuticura to clear your skin.

Sample Each Free by Mail. Address Canadian Depot: "Potterton, Ltd., Montreal." Price, Soap 25c. Ointment 25 and 50c. Talcum 25c. Cuticura Shaving Stick 25c.

Girl Drives Off Rats Which Attacked Babies

NEW YORK, May 12 (United Press).—Ella Street, nine years old, battled two giant rats which attacked her five-year-old younger brother and two sisters in their home last night, gnawing the arms and legs of the two babies of the family, one and three years old.

Ella beat off the rats, pursued them to their hole and stood guard over it with a broom stick, while the screams of other children summoned aid.

Neighbors were afraid to enter the apartment because it had a diphtheria quarantine sign on the door, but Patrolman Mike Corcoran came to the rescue.

The children are sons and daughters of William Street, a printer. Their mother is in a hospital with diphtheria.

DRESS.

By MARY MARSHALL

Here is the little hat that we call a "bonnet." This model is of beige straw and satin with marron feather trimming.

The milliners especially the French milliners are speaking much of bonnets nowadays. Just when is a hat a bonnet? What is a bonnet anyway? When bonnets were last worn the idea came to be that a hat was a bonnet when it had strings. Old ladies fifteen or twenty years ago sometimes clung to their bonnets—flat little headpieces usually with black velvet strings. In the days when hats were fastened on the top of our heads by means of pins thrust through the hair these stringed bonnett were really much more convenient for thin-haired old women who continued to part their scant locks in the middle of their heads instead of arranging them over rats and puffs. For a time conventional widows too wore bonnets—hats with strings—even after fashion had given up strings for other purposes. There was something decorous old-fashioned and rather mournful then about that sort of bonnet.

But now most of the thin-hair bonneted old ladies have passed on. Old-fashioned old ladies now cling to their pompadours and high-set headgear. And the stringed widow's hat is very, very seldom seen.

But the new order of bonnet has no strings—it is just a soft close-fitting bit of a hat that strikes a strong note of contrast to the vagabond felt hat that has been so popular. It is the young women and the women who follow most closely on the heels of fashion who have adopted this bonnet which curves down on the cars with perhaps a soft feather posed at the side with soft ends caressing the cheek.

Certainly it never was called a bonnet through any resemblance to the flat little top-piece with strings—but rather it suggests the close-fitting soft baby's bonnet. It is usually immensely becoming and though it fits closely it is too soft to be uncomfortable and may be made so as to hide a low knot of hair quite comfortably.

(Copyright McClure Newspaper Syndicate.)

Now packed in *Aluminum.*

RED ROSE TEA "is good tea"

Your grocer knows when you order RED ROSE ORANGE PEKOE you are a judge of fine tea.

BEER WAS SOLD TO BE USED IN THIS PROVINCE

Former Manager of Brewery Says Trucks Called For Supplies.

MONEY FROM PERRIS.

Only Legitimate Export Trade Now Served, Firm Claims.

HAMILTON, Ont., May 11 (Canadian Press).—"We sold beer in Ontario, knowing it was for consumption in Ontario," Harry J. McIntyre, former manager for the Grant Springs Brewery, of Hamilton, told the Royal Customs Commission, this morning. "We worked on the cash and carry principle," added this witness. "We had the legitimate export of liquor, we had some export for which we did not get the B-13's back, and we had the cash and carry system.

Mr. McIntyre told the Commission that the Brewing Company had undergone reorganization recently.

J. B. Moriarity, book-keeper of the Grant Grewery, developed the cash and carry business a little further. Strong beer was delivered at the brewery in Hamilton to trucks which carried it off.

"Oh, it was not a cash and carry business in the ordinary sense of the word," interjected Chief Commissioner Brown.

"Did you receive any payments from Mrs. Bessie Starkman?" asked Mr. Calder. "Yes."

Mr. Calder read out the record showing that three cheques were received from this lady: one of $1,000, another of $600, and another for $300.

"That was for beer," said the witness.

"How much did you receive from the Perri's?" "About $2,000 a month."

"Are they still getting beer from the brewery?" "No one is getting any beer from the brewery. It's only export."

It developed during the Toronto sittings that Mrs. Bessie Perri sometimes used the name of Bessie Starkman.

Mr. Moriarity admitted that he knew some of this beer purchased by Mr. and Mrs. Perri was for consumption in Ontario.

WILLIAMS PIANO

The Living-Room Model shown here is designed to meet the demand for a really good, small, upright piano.

Made by Canada's biggest piano producers, and sold by good dealers everywhere at $450 (plus transportation).

The Williams Piano Co. Limited

Oshawa — Ontario

J.M. Greene Music Co.,

Home of Good Music.

We are Exclusive Representatives.

Charlotte Street.

The Charm of a Velvet Skin— and the Pure Blood Under It

Off With the Mask!

Today—smooth of cheek and fair of skin. Popular. Sought after. Happy.

One short time ago—a blemished skin. Few invitations. Little attention paid her. A wallflower!

TRU-BLOOD rejuvenates the skin by toning the blood. It removes blemishes and gives fine, smooth texture and natural color to the complexion.

Beauty and charm are waiting to be called forth by this proven Spring Tonic—now to be had at your Druggist's.

99 in every 1000 need TRU-BLOOD A Buckley Product

TRU-BLOOD FOR SALE

HARRIS' DRUG STORE

351 GEORGE STREET PHONE 527

SAFEGUARDING MILK BY PASTEURIZATION

(Report of M.H.O., Toronto, Continued from Tuesday.

Effects Of Pasteurization On Milk.

It was fully demonstrated in 1907 and 1908 in the Hygienic Laboratories of the Public Health and Marine Hospital Service at Washington that heating milk to a temperature of from 140 degrees to 145 degrees F., and holding it at that temperature for thirty minutes, would destroy all disease-producing germs including the tubercle bacillus which was found to be the most resistant of all, and at the same time would produce no appreciable injurious effects upon the milk.

The work done at that time by Schroeder and Cotton in connection with the experimental stations of the Bureau of Animal Industry was most valuable and has frequently been quoted since. They demonstrated that tuberculous cattle discharged tuberculosis germs from their bowels almost constantly—at times to the extent of tens of millions per day. They also demonstrated that the cattle that passed tubercle bacilli by the bowels were not always visibly diseased—many were apparently in perfect health and were not known to be tuberculous until the tuberculin test had been used. In demonstrating the efficiency of pasteurization, so far as the tubercle bacillus is concerned, they inoculated several hundred guinea pigs with the milk in its raw state from these tuberculous cattle. Every one of the little animals developed general tuberculosis. Over 200 guinea pigs were injected with milk from the same cow, after it had been pasteurized at a temperature of 140 degrees for thirty minutes. Not one of these developed any signs of tuberculosis. This work has been confirmed by Professor Rosenau, Conn, Theobald Smith, North, Russell, Hastings, and many other investigators both on this continent and in Europe.

(More of this Report follows Saturday.)

This Space Authorized by

PETERBOROUGH MILK PRODUCTS, LTD.

PHONE 1900 PETERBOROUGH, ONT.

Why? is it

that motion picture fans are so partial to

?

Help Celebrate July 1 Here

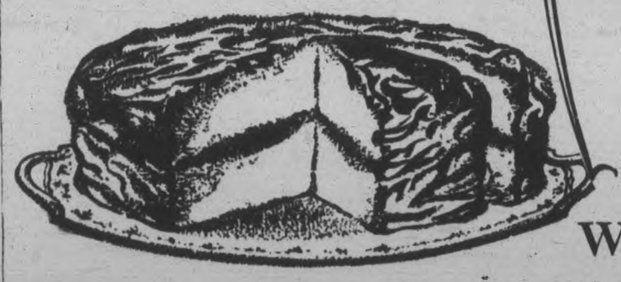

You can avoid Cake-baking Failures if you use Quaker Cake Flour

By NELLIE LYLE PATTINSON

Domestic Scientist

Author of The Canadian Cook Book

WHETHER you are an expert cook or a beginner you can now bake perfect cake.

For the perfect Cake Flour is now on sale in the stores. It is Quaker Cake Flour. So sure are its makers of its quality that they have arranged with your grocer to refund the price of the package if Quaker Cake Flour does not give you satisfactory results.

Every cake-baker is judged by her cake. No other form of cookery excites such admiration as light, well-flavoured cake. Your cakes of Quaker Cake Flour will be the delight as well as the envy of your friends.

And then you may reduce your food bill by making your cakes at home. Quaker Cake Flour is not expensive. You use less than of ordinary flour. You have no waste of other materials through baking failures and your cakes keep fresh longer than those made with any other flour.

Quaker Cake Flour is easy to use. You may use it with the recipes printed on the package or with any other good cake recipe. Only use less Quaker Cake Flour—and sift it.

There is no other cake flour which approaches Quaker Cake Flour for the quality of its cakes, simplicity in using it, and the length of time the cakes will keep fresh.

YOU can be sure of uniform results from Quaker Cake Flour. Experts test it continuously as it is being milled. Ordinary flours sometimes vary from month to month and from season to season. In cake-making these variations are a serious factor, resulting in failures which perhaps lead to discouragement.

I know of no better way of ensuring success in the making of good cakes than,

(a) Selecting the best materials;

(b) Following well-tested recipes and methods;

(c) Always sifting your flour;

(d) Learning to control the oven.

Quaker CAKE FLOUR

Guaranteed without reserve by its makers 704

Chemist Tells How To End Dandruff and Stop Falling Hair

That dandruff is responsible for nearly all the diseases to which the scalp is heir, as well as for baldness and premature gray hair is a well-known fact. We appreciate therefore the importance of any agent that will destroy its power. For this reason it is a pleasure to give herewith the prescription which a famous scalp specialist state he has found, after repeated tests, will completely end dandruff in from one to three applications. It will also almost immediately stop falling hair and it has in numerous cases, produced a new hair growth after years of partial baldness. This prescription can be made up at home, or any druggist will put it up for you—6 ounces Bay Rum, 2 ounces Lavona de Composee, one-half drachm Menthol Crystals. Mix thoroughly, and after standing an hour it is ready for use. Apply night and morning, rubbing into your scalp with the finger tips. If you wish it perfumed, add 1 drachm of your favorite perfume you'll be delighted!

WRITS ARE ISSUED FOR BY-ELECTION

Successor For Hon. J. K. Flemming To Be Chosen on June 23.

OTTAWA, May 12 (Canadian Press)—Writs for the Federal bye-election in Victoria-Carleton, N.B., will be issued today. Nomination day is fixed for June 16, election day for June 23.

The vacancy was caused by the death of Hon. J. K. Flemming, former Premier of New Brunswick, who was first elected to the constituency in 1925.

DEPARTMENT OF RAILWAYS AND CANALS, CANADA
TRENT CANAL

CONCRETE DAM AT LOCK 24
Notice to Contractors

SEALED tenders, addressed to the undersigned and marked "Tender for Concrete Dam at Lock 24, Trent Canal," will be received at this office until 12 o'clock noon, standard time, on Tuesday, June 7th, 1927.

Plans, specifications and form of contract to be entered into can be seen on or after the date of this notice at the office of the Chief Engineer of the Department of Railways and Canals, Ottawa, and at the office of the Superintending Engineer, Trent Canal, Peterborough, Ont.

Copies of plans and specifications may be obtained from the Department on the payment of the sum of twenty-five dollars. To bona fide tenderers this amount will be refunded upon the return of the above in good condition.

An accepted bank cheque for the sum of $9,000.00, made payable to the order of the Minister of Railways and Canals, (or Dominion of Canada Bonds to the same amount, or Dominion of Canada Bonds and accepted cheques, if required, to make up the amount, must accompany each tender, which sum will be forfeited if the party tendering declines entering into contract for the work at the rates stated in the offer submitted.

The cheque or bonds or cheques and bonds thus sent in will be returned to the respective Contractors whose tenders are not accepted.

The cheque or bonds, or the cheque and bonds of the successful tenderer will be held as security or part security for the fulfilment of the contract into which he enters.

The lowest, or any tender, not necessarily accepted.

By order,
J. W. PUGSLEY,
Secretary.
Department of Railways and Canals,
Ottawa, May 5th, 1927.
3d-9,11,14-1186

BOARD OF EDUCATION TENDERS WANTED

Sealed Tenders marked "Tender for fuel" and addressed to the undersigned will be received until 12 o'clock noon on Thursday, May 19th, for approximately 800 tons of bituminous coal and 90 tons of anthracite coal (small egg size). Tenders must state clearly the kind, grade and size of the bituminous coal, together with an analysis.

Delivery to be made to the various schools as required.

G. H. Thompson,
Secretary-Treasurer,
Board of Education.
4d-12,13,14,16-1246

NOTICE TO CREDITORS

In the Matter of the Estate of John Tully, Deceased.

Notice is hereby given pursuant to The Trustee Act that all persons having claims against the estate of John Tully, late of the Township of Smith, deceased, who died on or about the 28th day of April, 1927, are hereby required to send by post or deliver to Joseph Wearing, solicitor for the executor of the estate on or before the 10th of June, 1927, full particulars of their claims. Immediately after the last mentioned date the assets of the said estate will be distributed among the parties entitled thereto having regard only to the claims of which the executor shall then have notice.

Joseph Wearing,
408 Water St., Peterborough, Ont.,
Solicitor for G. A. Gillespie, executor.
4d-14,21,28,4-1239

ARCHDEACONRY MEETINGS END

Conference of Anglican Clergymen of This District Most Successful.

WAS HELD IN LINDSAY.

LINDSAY, May 12.—The conference of clergy of the Archdeaconry of Peterborough, which forms the eastern part of the Toronto Diocese, which closed yesterday, was one of the most successful of its kind ever held. There were some 25 or 30 clergy present, with Archdeacon Davidson of Toronto presiding. Rev. Mr. Crisall of Perrytown, Ont., was elected secretary. Sessions lasting two days were held in the Marsh Memorial Hall, and were quite interesting and instructive. The general subject under discussion was the improved efficiency in clerical work. A pathetic note was struck in the reading of a paper from the layman's viewpoint, which had been prepared just a few days ago by the late J. W. Bickle, who died suddenly on Saturday last at his home in Cobourg.

Reports of the progress of the Archdeaconry were striking and gratifying, showing that five jubilees had been commemorated and that seven new parish halls had been erected.

JUNIOR WORK

(Continued from page one.)

tion was made of the Circle of the First United Church in Lindsay, which, with a membership total of 69, similar to that of Trinity Church, Peterborough, had raised $1,000, while the local church had raised $375.50. Mrs. Riches also reported on one small Circle at Wilfrid, taking 6 of the 8 Missionary Monthlies taken by the Circles as a whole.

Mrs. Bailey, reporting on Young Women's Auxiliaries, recorded as follows: Beaverton, 26 members, $84.27 raised; the Elizabeth Bell Auxiliary of St. Andrew's Church, 41 members, $400.00, Knox Church, Peterborough, 40 members, $50.00, Norwood, 22 members, $200.00, Lakefield, 13 members, $41.25. The total number of members was 152. Thankofferings brought $184.71, envelopes $149.34, and other sources 395.06. Of a total raised of $892.07 825.79 was remitted to the Presbyterial treasurer.

Study books—Mrs. Lawlor announced the names of the study books for the year, as follows: "New Paths for Old Purposes," for Auxiliaries, Y.W.A.'s and Senior Circles, "Heroes of Our Homeland," for 'Teen age girls, and "Please Stand By," for Mission Bands.—Mrs. Lawlor also announced the holdting of sectional meetings throughoue the Presbytery for the week of Jun 20th.

During an interval, a vocal solo was given by Mrs. H. F. Doig, with accompaniment by Miss Alma Blanchard, Mrs. Doig rendering the sublime prayer of Cardinal Newman, "Lead, Kindly Light."

It was announced that Miss Littleton of Fenelon Falls would take the place of Mrs. Northey of that place, at the branch meeting to be held in Pembroke from June 7th to 10th.

During the period devoted to "Unfinished Business," Miss Dunoon of Lindsay, retiring president of the Lindsay Presbyterial, spoke of the Supply allocation; a bale of mixed clothing and bedding to be forwarded to the Supply secretary, Mrs. Hugh Robb of Norwood, sometime in July, during the navigation season, as the bale is destined for Northern Ontario. Christmas gifts for forty pupils in an Alberta school were also asked for.

It was decided to send copies of "The Examiner," containing reports of the convention, to all auxiliaries not represented at this meeting.

With regard to the Pembroke meeting in June, the district has been divided into two groups, and secretaries to look after the purchasing of tickets for each group were appointed, in Mrs. J. John of Peterborough and Miss E. Dunoon of Lindsay.

Reports of Committees.

The report of the Business Committee was presented by the convenor, Mrs. Edwards of Campbellford, and contained an invitation to hold the next annual meeting in Norwood, which was accepted.

The report of the Courtesy Committee, presented by the convenor, Mrs. A. P. Latter of Oakwood, expressed the gratitude of the delegates to the Reception committee which had provided cars for their convenience, the pastor and officers of George Street Church, those who extended greetings, the choir and assistant musicians, Miss Jamieson and Miss Smyth, for addresses, and the ladies of the church for their hospitality. It also asked that letters of regret be sent to Mrs. F. Brandon of Cannington and Mrs. G. E. Forbes of Weston, who were prevented by illness from being present, and regretted the absence from the city of the Misses Dickson.

A motion which received the unanimous support of the meeting was to the effect that, owing to the change in the Liquor laws of the Province, Prohibition was still far away, the necessity was stressed of endeavoring to forward the cause of temperance.

Closing Words.

The closing words of the convention were voiced by Mrs. J. J. David of Kinmount, in a very fitting brief discourse outlining the A B C of the society. "A," said Mrs. David, stands for the promise, "Ask, and ye shall receive," and the speaker advocated requests for guidance and assistance at all times in the furtherance of the work of the organization. "Let 'Canada for Christ' be our slogan for the coming year." "B" stood for a belief in the blessings which would inevitably follow on the asking, so that "all who labour may do so in the consciousness that those who enter into their labours will make for a cleaner, fairer Canada." "C" stood for 'Counting on Comradeship,", the true comradeship which meant so much in workers in any organization for good. As the Fathers of Confederation, when they separated to go back to their own places and work out their plan for Canada, counted on the comradeship of those with whom they had planned, so workers in the W.M.S. should be able to count on the comradeship of fellow-workers in the cause.

The closing prayer was offered by the president, Mrs. Lawlor. Tea for those remaining over was provided by the W.M.S. of George street church.

EASILY END GRAY HAIR

That your own hair. Use BROWNATONE and get a perfect color match. Absolutely harmless to hair or scalp, a perfect permanent tint. Instantly effective—won't fade or rub. Buy BROWNATONE at drug and toilet counters, 50c. and $1.50. Any shade from two colors. For trial first, send 10c. The Kenton Pharmacal Co., 1538 Stearns Bldg., Windsor, Ont.

BAKING SCHOOL

(Continued from page 1.)

principal objects in the erection of the school was to train men in scientific methods of preparing this food.

"The Association believes that the work accomplished is very unique," said Mr. Dutton, "for it is the first time such a building has been erected and equipped by the members of any industry and then presented to the Government." Mr. Dutton then presented the deeds which represented the time and work of many, and valued to an extent of over one hundred thousand dollars, to the Hon. G. Howard Ferguson, Premier of the Ontario Government.

Hon. G. H. Ferguson.

In accepting the deeds of the Institute, Mr. Ferguson remarked that he accepted the splendid and unique gift with great pride, for this is the first time in the Dominion that public spirit has manifested itself in education. He stated that the Association should have the gratitude of everyone in the Province, for this was the beginning of the trend towards the teachings of practical education in Ontario.

"The baking industry has achieved a very important position in the industries of our province," said the Premier, "and the output of this manufacture constitutes eight per cent of the whole output of the Dominion. Inspired by public spirit your organization is the first that have done anything of a like nature, and to be able to hold such a unique occasion as this is.

"I am sure," laughingly remarked Mr. Ferguson, "the representatives from the United States in the interests of the Fleischman Yeast Company will go back with a good opinion of such an achievement accomplished, with, of course, the aid of their own product." Premier Ferguson welcomed all the guests from the "sister country," and then said: "It is with the greatest pride that I accept the splendid gift on behalf of the province from this progressive organization."

Busts Unveiled.

To honor the pioneers of pure food, two busts, one of Julius Fleischman and the other of Louis Pasteur, were unveiled that will remain in the entrance of the school as an inspiration to the students of the institute.

The unveiling of the bust of Julius Fleischman was performed by J. Wilshire, president of the Fleischman Yeast Company, New York City. Mr. Wilshire remarked that it was a great pleasure to be allowed unveil the statue of the famous man who had, through great efforts, brought this famous "break-maker" and health restorative to the public. "Had he lived he would have been proud to see such a great school," said Mr. Wilshire, "and may this bust remain in the institute to speak to the students and tell them of the character and the generosity of that great man. Of Julius Fleischman may be said in truth—'Not as a ladder from earth to heaven, not as a witness to any creed, but simple service, simply given, to his own kind in their common need'."

In unveiling the statue of Louis Pasteur, Professor Jones, B.S.A., of the institute, stated that the reason for erecting these statues was that their memory may be kept green always. "Pasteur was born of humble birth," said Professor Jones, "but he was a great discoverer, a man that looked into things before attempting to carry them out.

"He had a marked power for investigation, and prevented many infectious diseases and studied so that the world to-day is drawing a great deal of benefit from the result of these discoveries. Pasteur grasped what he could not see, and the following is a sort of motto that he carried out:

"An life invisible—we view thee;
All life intangible—we touch thee;
All life unknowable—we know thee;
All life inapprehensible—we clutch thee."

In closing, Mr. Jones remarked that it was a great privilege to unveil the statue and expressed his hope that future students would be inspired when they know how much Louis Pasteur has accomplished for mankind.

School Inspected.

An inspection of the school was then made, let by Professor R. Harcourt, B.S.A., the director, H. C. Maedel, B.A.Sc., assistant director. The school is a four-storey structure, and is equipped with all modern electrically operated machines. The basement is used for a flour storage room. On the main floor are the mixing machines of both American and English makes.

There are more mixing machines on the second and third floors, but these constitute mainly the cake machines, of which samples of cakes were displayed that were made by the ten students that have been attending the school recently. On the top floor is a beautifully-fitted up library and rest room, or as one of the students remarked, the 'Hart House' of the Baking School. Magazines of fiction and literature on the process of making bread constitute the library. A club has been formed by the young bakers, and meetings are held in this room. The Allied Trades donated to this rest room, which is perfect in every detail.

After the inspection, luncheon was served in the main dining-room of the College with Past President M. Bredin occupying the chair.

"To see the realization of a vision of twenty-five years ago, is something that every member of the association should be proud of" said Mr. Bredin. He then thanked Premier Ferguson for leaving his busy life to attend this opening, and all the other busy guests who have thought so much of this institute to assent in taking the part they did yesterday in the programme.

Mr. Bredin then advised the young men of the college to study and keep three good habits: health, work and study. "For," said Mr. Bredin, "the higher you go with your work, the position will be looking for the man, but the lower you go, the man will be looking for the position."

Sir Robert Falconer.

Sir Robert Falconer, K.C.M.G., D.C.L., LL.D., C.X., President of Toronto University, then told of how it was his hope to see such a building erected. "Present bread is excellent, and if this school is erected for the purpose of making bread even better, we will certainly have fine bread indeed," he said. He then spoke of how the school was aiming for better texture in the bread, and stated that proper food is best for not only the comfort of life, but also goes for the maintenance of good health.

"We know to-day what our forefathers never dreamed of knowing," said Mr. Falconer, "but our population is increasing all the time and our present supply of food will not be enough in a few years, therefore we have to have some remedy for this and so this institution is erected for the purpose of enabling men to study the proposition and find out a method to remedy this situation."

He stated that a change had come over the world, for things a long time ago were going in the same old way, but now another change will have to take place. "Chemists in the bakeries, like Pasteur, should have more freedom in working out problems, and not be tied down to one or two necessary ones," he remarked, "and that is what this school is for, to meet the problems with a trained mind, which the students will get here."

Sir Robert then offered his congratulations to the sponsors of the building and remarked that it means that industry is being brought under survey of a well-trained mind, and the students graduating would go out with a knowledge of how to find things out and to do them."

H. E. Trent.

Chairman Bredin then introduced the man that had really made this great hope a realization, H. E. Trent, honorary secretary of the association. Mr. Trent stated that it was very gratifying to have such a great reception. "To-day men who aided in the undertaking are in a medium of gratitude that the fully equipped institute has turned out ten graduates already," said Mr. Trent, "and we are grateful to the recognition received from Premier Ferguson, and the educationalists that are present to-day." He remarked that the hearts of the association were welling over with the privilege that was to be afforded to students from an academic standpoint with the main college.

Mr. Trent then presented to the association a cheque for $500.00 to send a baker's son for one year to the institute, and then enlarged his gratitude to the allied trades for the part they had taken. "This school is not only open to bakers of Ontario but to all young men in the Dominion of Canada," said Mr. Trent.

Mr. Trent expressed his wish that all graduation students would go out and tell the story of their education at the institute to other young men so that all who wished could take a course in this fine modern building. The Fleischman Yeast Company then donated $5.00 a year for ten years, the first scholarship of the school.

Dr. Barnard.

Dr. Barnard, of the American School of Baking in Chicago, agreed with Sir Robert Falconer that the world was due for a change and that something must be done to provide food for a growing population. He remarked that the most important resource is the baking industry, for bread aids the growing child to become strong, owing to the vitamines that the bread contains. "We must move faster," said Dr. Barnard, "and the Trent Institute is one means of doing this, and boys who are training there have the chance to set the pace for the rest of us to follow.

"Greater progress has been made during the last generation than in a whole century formerly," said the doctor, "but now we must face a smaller food supply or learn how to produce a greater yield, and it is up to the trained men like the graduates of this school, who will learn how to better the texture of bread and will gain all the knowledge necessary, to combat against the difficulties of the coming generation.

Past President Dietrich then presented the gold key to Hon. J. S. Martin, B.A., minister of Agriculture, Ontario.

Hon. J. S. Martin.

Mr. Martin spoke of his appreciation toward the splendid enthusiasm shown by the members when the subject was broached to the Cabinet and they were so impressed by it that the building had their support from the first. He then told of the enthusiasm of the real founder, after whom the school is named, H. E. Trent, and also of Mark Bredin, Sr. who is an example for young bakers to look up to and copy his efforts that have given him the position that he has to-day, that of president of The Canada Bread Company in Toronto.

Mr. Martin agreed with the other speakers in that the people of Canada are the biggest asset. "We are past the guessing stage," said Mr. Martin, "and scientific methods must now be carried out, and for this very purpose is the Trent Institute erected, and placed there for the service of the people in the whole of the Dominion of Canada, which, I believe, will become greater and greater in the years to come."

Etchings of the school were presented to the noted guests by Mr. Gignac, past president of the association.

President Reynolds, of the Ontario Agricultural College, before presenting certificates of graduation to the ten young men who have just completed the course, spoke of the generous support that the association had been given by all the outside individuals and organizations. He congratulated Mr. Trent on his splendid work, and remarked that this excellent school, the Trent Institute, would have a great deal of prestige with the college. Certificates were then presented to the pioneer students and graduates of the Trent School, the Canadian School of Baking.

Many waxes will "polish" your floors but **HAWES' the HARD WAX** *"Protects" as well as "Polishes"*
Easiest Applied • Dries Quickest • Goes Farthest
"Preferred in Fine Homes for Many Years"

HAWES' FLOOR WAX
FOR FLOORS · LINOLEUM · FURNITURE · AUTOMOBILES

NORTHERNERS ON OFFENSIVE

Five Warships Move South — 12,000 Soldiers Landed.

NEAR YANGTZE RIVER.

LONDON, May 12 (Canadian Press).—Rumors that the Northern Chinese forces are beginning an active offensive are contained in a Hong Kong despatch to the Exchange Telegraph Company. Five of their warships are reported to have left Tsingtao in a southerly direction, while 12,000 Northerners are said to have landed at Tsung Ming Island, at the mouth of the Yangtse River.

Celebrate July 1 in Peterboro'

"Should be in every home" Says Mme. Villemaire

Three years of stomach and kidney disorders wrecked her health. Now fully recovered and feeling splendid, she thanks Tanlac.

Mme. Eliza Villemaire lives at 432 St. Patrick street, Ottawa. She is ruddy and robust, showing no signs of the distressing ordeal she went through for three years. "No words can express what I suffered," she said recently. "At times I thought my back must break, and could not even stoop over to set the table.

"My stomach was just as bad, for food would lie there like a lump of lead. I used to bloat terribly, and at times could hardly catch my breath. Nervousness kept me awake half the night. I tried many remedies and treatments but though I spent a small fortune on them, nothing seemed to help me.

"I only wish I had taken Tanlac when my trouble first started for it certainly would have save me a lot of suffering. The way my troubles disappeared after taking it was almost magical. It built me up and made me a new woman. Now my kidneys never bother me. I am free from all pain and my digestion is splendid. If I had my way I'd put Tanlac in every home in Canada. That's how much I think about it."

Don't neglect nature's warnings. At the first sign of trouble, take Tanlac, nature's own tonic, made from roots herbs and barks. Your druggist has it; get a bottle today. Over 52 million bottles sold.

QUAKER OATS CLEANS BANKS

Shore on Both Sides of the River Near Hunter Street Is Improved.

VERY PICTURESQUE.

A clean-up campaign has been launched by the Quaker Oats Company in connection with the banks on both sides of the river, formerly used for dump-heaps. The banks now present a view that causes many people to stop to look, wonder why they did not notice the picturesque scene that the river makes as it flows past such a background as these clean, rugged banks. The reason is very simple, for just a short time ago the same banks were covered with a litter of garbage, ashes and old boxes. The company has been very progressive in this clean-up campaign and with its perfect tennis courts just below the bridge and the river banks cleaned up, the citizens of the city will be proud to point out to visitors the grounds of the Quaker Oats Company.

The city is also aiding in the cleaning up of the river banks by cleaning the ground on the west side of the river, south of the bridge, which was also tagged before as the "dump-heap." Grass is being planted and cinder roadways built, leading under the bridge into the Quaker Oats factory.

In speaking of the tennis courts of the Quaker Oats Company, it might be added that the club formed this year is getting things ready for an excellent season for the employees of the factory. Playing time has been arranged so that every member of the staff will get an equal amount of play during the tennis season.

W. J. Brooks, chairman of the tennis committee for this year, stated this morning that the courts played on by the employees are by far the best in the city, owing to the efforts of officials of the Quaker Oats Company. A caretaker for the grounds is provided, and practically the only expense to the employees is the cost of playing material.

May Chicks Mature Rapidly

IF FED

Blatchford's Chick Mash

A Combined Starting, Growing and Developing Food for all young poultry for the first three months after hatching

It carries them all the way on the one sure feed.

Every Bit Food. Most Economical. "There is no other just as good."

For Grain Feed Use—

BLATCHFORD'S "BAR-NUN" CHICK SCRATCH

Sold and Recommended by

FRANK H. DAWSON

FLOUR - FEED - GRAIN - SEED
Wholesale and Retail
TELEPHONE 55. 380 WATER ST.

OUR BOARDING HOUSE — By Ahern

YE OLDE FIRME HEINTZMAN & CO.

Stocktaking Sale

Daily Bargain Bulletin

Pianos, Orthophonics, Radios

DON'T MISS THIS SALE

HEINTZMAN & CO. UPRIGHT PIANO
(Mahogany Case)

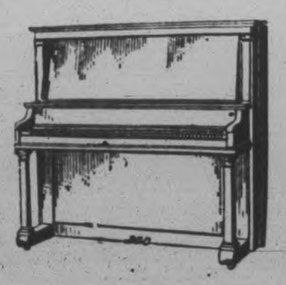

One of our own make. Very slightly used. A very high-class Piano. Reduced to .....

$325.00

Terms—$2.00 Weekly

THESE ARE GENUINE BARGAINS

LYRIC GRAMAPHONE
(Console Model, Walnut Case)

This is one of the very latest and has the new reproducer and amplifier. Only .....

$87.50

Including 12 selections. Terms—$2.00 weekly.
Don't miss this attractive instrument. Wonderful tone.

THE NAME IS YOUR GUARANTEE

We have a large selection of the latest Player Rolls, price $1.00 each; also slightly used Rolls at 3 for $1.00.

We have all the latest releases in Records.

Heintzman Hall

We Deliver — PHONE 258 — Courteous Service

NO. 1

What Can a Classified Ad. Sell?

A Reader Asks The Examiner—and

WHAT CANNOT IT SELL?

We Ask Him

THESE ARE SOME OF THE ARTICLES THAT HAVE BEEN SOLD THROUGH CLASSIFIED ADS. IN THE EXAMINER.

PICKLES
SEWING
DRESSES
GOWNS
NUTS
SUITS
CLOAKS
MOPS
HEATERS
FLOWERS
MUGS
BARNS
WHEELS
STABLES
SOD
TAXI CABS
JUNK
STORAGE
COOPS
BOTTLES
RECIPES
GATES
POSTS
WIRE
LATH
SHOVELS
CHARTS
GAUGES
PIGS
OVENS
BAGS
LEATHER
HORNS
PIPING
SEWERING
TRACTORS
CANARIES
FALSE HAIR
PLATE GLASS

RAZORS
PAILS
TICKETS
COAL
WOOD
LUMBER
FUEL
YARN
RANGES
PULLEYS
PLATING
BADGES
BUGLES
BOOKS
MEALS
LAND
CANES
LOTS
BRUSHES
ROOFING
BRICKS
CEMENT
SAWDUST
CINDERS
GRAVEL
STONES
FRUIT
STATUES
JAM
JELLY
MASONRY
NOVELTIES
PAINTINGS
OLD COINS
PLUMBING
GREASE

PHONOGRAPHS
SPORTING GOODS
WALL PAPER
WASHING MACHINES
ELECTRIC IRONS
SHOW CASES
WINDOW TRIMS
PHONOGRAPH RECORDS
REFRIGERATORS
CARPENTER WORK
HOUSEHOLD GOODS
AUTOMOBILES
REAL ESTATE
MACHINERY
CORD WOOD
SAILBOATS
UMBRELLAS
ROCKING HORSES
PRESERVES
MERCHANDISE
AUTO ACCESSORIES
INSTRUMENTS
TALKING MACHINES
MORTGAGES
CLOWN SUITS
BUILDING MATERIAL
APARTMENTS
STATIONERY
FALSE TEETH
SPARE PARTS
PREPARATIONS
BUSINESSES
TYPEWRITERS
WARDROBES
BABY CARRIAGES
DRESS CLOTHES
OPERA GLASSES
LEATHER GOODS
ADDING MACHINES

FILES
SYSTEMS
SHOES
CUTLERY
WIRING
PIANOS
NUTS
BOATS
CANOES
MOTORS
PRINTING
CARTAGE
TEAMING

CEMENT
SHEDS
WAGONS
TRAPS
TIES
RAW FURS
LARD
HIDES
MUSIC
SEEDS
POEMS
BASKETS
PROPERTY

CAMERAS
GUNS
PAINT
SHEETING
BUILDINGS
LOFT
SKINS
JUGS
FEED
TOASTERS
MANGLE
PICTURES
CREAM

SUGAR
FRAMES
STORES
COUNTERS
CHAIRS
TABLES
PARROTS
DOGS
PETS
GOLD FISH
BIRDS
SEATS
FLOORING

1 Cent a Word for the first insertion, and Half Cent a word for the second and each subsequent insertion.

Write your own Ad. or let us do it for you.

Call 1600--ask for "Classified" and tell your story.

FARMS
TIMBER
BONDS
STOCKS
CANDY
STORES
POULTRY
BUTTER
DRESSERS
EGGS
RAILING
CHEESE
TUBS
CLOTHING
TIRES
TRUCKS

STOCKINGS
GROCERIES
SECURITIES
CHISELS
ROOMS
BICYCLES
DRILLS
PATENTS
STAMPS
HOMES
HENS
RUGS
CARPETS
LIVERY
BERRIES

WAGONS
ICE
LIVERIES
HORSES
CATTLE
ENGINES
FIXTURES
BUTTONS
SOFAS
RINGS
LAMPS
SPRINGS
HOSE
BELTING
WIGS
OIL

FANS
HAMMERS
FENCING
JEWELRY
WATCHES
AWNINGS
CLOCKS
LOGS
POTTERY
SHEEP
COWS
GLASS
WOOL
KILNS
DIRT
HAY

RESTAURANTS
PHOTOGRAPHS
CEMENT WORK
TOILET ARTICLES
WASTE BASKETS
COAT HANGERS
CARPET SWEEPERS
FERTILIZER
RAW MATERIAL
LAWN MOWERS
FLOWER BOXES
DRAWING MATERIAL
EAR TRUMPETS
FURNITURE POLISH
SEWING MACHINES
BUTTERFLIES
SAXOPHONES
MATTRESSES
ROCKING CHAIRS
HALL TREES
MUSIC ROLLS
LUBRICANTS
COMPOUNDS
SPECIALTIES
VEGETABLES
MOTH BALLS
BOOK CASES
AUTO PARTS
AUTO TOPS
FRUIT JUICE
STORAGE BATTERIES
DELIVERY WAGONS
SCRAP METAL
EARTHENWARE
DAVENPORTS
PRESERVES
OVERCOATS
BUNGALOWS
TELESCOPES

ANDIRON
LIBRARIES
BATTERIES
VEHICLES
SKATES
BLANKETS
LIVESTOCK
CASTINGS
PRODUCE
DISHES
UTENSILS
PONIES
HORSES
BIRD SEED
CUTLERY
CROCKERY
CHINA
SILVER
TOOLS
BOXES
SHELVING
MILLINERY
HEATING
FURNACES
PLOWS
IDEAS
CASES
OLD IRON
ANTIQUES
DESKS
HONEY
CABINETS
MAGAZINES
DRAPERIES
BEDS
SAWS
LACE
CIDER

PRESSES
LADDERS
PAPER
KNITTING
CUTTERS
STOOLS
RAGS
BEDDING
LINEN
CURTAINS
SHOPS
BOARD
TOYS
ROPE
SAND
BINDERS
JARS
SOD
TILE
VIOLINS
DRUMS
BANJOS
CYMBALS
COVERS
LEDGERS
LABELS
CARDS
CASTERS
WRINGERS
VARNISH
PATTERN
TUXEDOS
ASH CANS
GAS TANKS
EQUIPMENT
BRIC-A-BRAC
HARDWARE
FOOTSTOOLS
SHOE TREES

THESE POSITIONS

were filled through Classified Ads

HELP
SERVANTS
INVESTORS
BOARDERS
COMPANIONS
SALESMEN
EXECUTIVES
MANAGERS
STENOGRAPHERS
LAUNDRESSES
SALESGIRLS
CASHGIRLS
WAITRESSES
JANITORS
MAIDS
CLERKS
COOKS

THESE ADVERTISEMENTS

brought responses through the Classified Columns

EMPLOYMENT
EMPLOYEES
LABOR
INVESTMENTS
TENANTS
MONEY WANTED
LOST ARTICLES
FOUND ARTICLES
BUSINESS CHANCES
TAXI SERVICE
ACCOMMODATIONS

What Have You To Offer?

O'KEEFE BOOKS NOT DESTROYED

Pinkerton Agent Says He Investigated the Matter Thoroughly.

COUNSEL PROTESTS.

HAMILTON, Ont., May 12 (CP) — Furnaces at the O'Keefe Brewery in Toronto were used for burning old records of the Brewers' Association according to evidence given to the Royal Customs Commission this morning by Arthur L. Hodgson, head of the Pinkerton Agency in Toronto. Mr. Hodgson, however, declared that he was "practically certain" that the books of the O'Keefe's Beverages, Ltd., which are required by the Royal Customs Commission, were not burned. He declared that he investigated the matter thoroughly.

R. L. McCarthy, K.C., of Toronto, declared to the Commission that the people who were suffering to-day because of the cancellation of the O'Keefe license were quite innocent of the removal of the books.

"We are the only ones who were singled out for this punishment," declared Mr. McCarthy.

The Chief Commissioner informed him that his clients had not been "singled out." It just happened that the O'Keefe license expired at the time the books were not available and its renewal was withheld.

Mr. McCarthy made a formal application to the Commission to withdraw its recommendation which resulted in the license being withheld.

The Chief Commissioners informed him that information had come to the Commission that the O'Keefe Brewery continued to do business after the Government had refused to renew its license.

"I think we ought to have the manager of the brewery here to assure us that the brewery was not run in defiance of the order of the Government and in contempt of the recommendation of the Commission," the Chief Commissioner declared. "You are coming here asking us for something. You had better come with clean hands."

Mr. McCarthy said it seemed rather hard on an innocent shareholder that he should suffer if anything which was not in order had taken place.

PLAY CONTEST

(Continued from page 1.)

The Matrimonial Agency.

The interest of the audience in the efforts of the performers was manifested throughout each of the three offerings, which were entertaining in the extreme. St. John's church presented "The Matrimonial Agency," with Mr. Massey-Cooke as director. The play revolves about the efforts of a single lady of means to attain a husband through the channel of a matrimonial agency. An applicant arrives and is accepted, but is compelled to hide in a box-couch while conversation goes on in the room between rival suitors of Alice Arnold, the young lady of the house, who has been smitten with the idea of having three proposals in one day, and also advertises in the matrimonial journal. Parts taken in this play were as follows: Harry Beecham, a successful suitor of Alice, played by Wayne Wilbur, Ponsonby Funkleton, the unfortunate gentleman in the couch (Stanton Warren), Matthew Furze, a Yorkshire farmer applying for a wife (Bert Hayter), Augustus Plantagenet Splatchett, a stuttering young man who also desires a partner (Bert Austin), Miss Diane Poppincourt, the elderly damsel (Miss Gertrude Hood), Alice Arnold, the heroine who desires the three proposals (Miss Lucy Nixon), Mrs. Burlingham, a friend of Alice (Miss Florence Hutchinson), and Caroline, the trim little English maid (Miss Minnie Long).

Aunt Susan Jones.

The A. Y. P. A. of St. John the Baptist church, in Lakefield, presented "Aunt Susan Jones," a tale of a rich but old-fashioned aunt who descends unexpectedly on city relatives, who think she is deaf, and make all sorts of disparaging remarks about her, in her presence. She discovers that her niece is a bad-tempered little vixen and that the family is ill-treating an adopted daughter of the house, also that the niece's suitor is an absconding defaulter from her own village of Pigeon Creek. She takes the Cinderella daughter under wing, and departs.

Honors in this piece went to "Aunt Susan Jones," played very entertainingly by Miss Blanche Graham, in an old-fashioned outfit. Other parts were taken by Mrs. Braden Blewett, as Mrs. John Markley, the city hostess of the old aunt, Miss Winifred Payne, as Arabella, her fashionable daughter, Miss Dell Watson, as Anna Wilson, the "Cinderella" niece of the house, and Miss Grace Watson, who impersonated the boyish suitor of Arabella, Augustus Salderfrack. The play was directed by Mrs. T. Waldon.

A Case of Suspension.

The A. Y. P. A. of Millbrook church, St. Thomas', chose a play entitled "A Case of Suspension," as their offering. It dealt with the adventures of a professor in a girl's seminary who discovers several of the girls giving a party to a couple of their boy friends. He goes up in the basket that has taken the boys to their destination, and is compelled, in order to release himself from a position in mid-air, to promise secrecy. The lady dean of the school also comes on the scene and becomes entangled in the mix-up. Those taking part in this play were Rev. P. C. Howard, enacting the part of the inquisitive Professor Emilius Edgerton, Mrs. Howard as Miss Ophelia Judkins, dean of the seminary, Miss Ada Attwooll, as Dorothy, and Miss Martha Lang, as Mildred, the girls in the case, with their boy friends, Harold (Linden Russell) and Tom (Piercy Pitts). The role of the assisting hired man, Jonas, was taken by Mr. A. A. Needler, while Miss Kathleen Fowler took the part of the maid, Kathleen.

At the conclusion of the programme, refreshments to those taking part in the plays were provided by the A. Y. P. A. of St. John's church.

A pianist often applies 3000 pounds pressure to the keys of a piano in a minute ,and at the same time reads 3,500 signs and makes 2,000 finger movements.

BOYS INSPECT CITY PROPERTY

Make Tour of Waterworks, Fire Hall and Sewage Disposal Plant.

OPERATIONS EXPLAINED.

Yesterday was citizenship day in Boys' Week. The boys of the Collegiate Institute and St. Peter's High School visited the waterworks, sewage disposal plant, city hall, and fire station.

About 150 boys were taken to the filtration plant and the pumping station by members of the Rotary and Kiwanis clubs in their cars. At the pumping station the boys saw the pumps in operation forcing the water from the filtration plant through the mains of the city. At the filtration plant the boys saw how the water was filtered. They were shown the difference between the filtered water and unfiltered and all the workings of both plants were carefully explained to the boys by the men in charge.

Seventy-five boys were taken to the sewage plant, sixty visited the fire hall, and a few went through the city buildings. At night the Boys' Council met in session with the City Fathers.

BANDIT KILLED BY POLICEMAN

Companion Badly Wounded — Third of Party Gets Away.

ROBBED BUFFALO STORE.

BUFFALO, May 12. — (Canadian Press.)— An unidentified bandit was killed, Daniel Hansanisi, 18, was wounded, and a third bandit escaped after a gun fight between three bandits and Patrolman Howard L. Weber in a drug store to-day. The third man escaped with $50 in a waiting automobile.

CAR HITS TRAIN; WOMAN SHAKEN

Mrs. H. Sarginson Also Receives Cut Over One Eye.

CAR DAMAGED.

A car driven by Harry Sarginson of 190 Charlotte Street, ran into the Canadian National passenger train from Belleville last night, when it was crossing George Street South.

Mrs. Sarginson was with her husband was cut over one eye and shaken up considerably. The right front fender of the car was smashed, with other minor breaks. Conductor Shaw and Engineer Wilson were in charge of the train.

ESCAPED CONVICT CAUGHT STEALING

Man Who Broke Out of Don Jail Found Robbing Chicken Coop.

TORONTO, May 12. — (Canadian Press.)— Normal Neal, who escaped from the Don jail on December 2, by cutting away the bars of his cell, was captured near Bronte to-day while robbing a chicken coop. Neal, at the time of his escape from the local jail, was awaiting removal to the Portsmouth Penitentiary to serve a three year sentence for robbery.

NO GREASE COATING FOR C.N.E. CONTEST

Swimmers in Marathon Must Wear Regular Bathing Suit.

TORONTO, May 12. — (Canadian Press.)—No grease coating without a bathing suit will be permitted in the $50,000 water marathon to be held in connection with the Canadian National Exhibition this fall. The entry forms, issued today, state that regular bathing suit must be worn by participants.

DOCTORS ADVICE TO THE SICK

Wash Away All Poisons in Stomach, Liver, Kidney and Bowels Before Breakfast

To feel your best day in and day out, no more headaches, indigestion, gas on stomach, bilious attacks, rheumatism, kidney pains, bad breath, you must bathe your self inside. Start today by taking one Tanol Calomel tablet before meals or two at bedtime, then next morning drink a glass or two of hot water to wash from the stomach, liver, kidney and bowels all the previous day's waste, poison and toxins before more food is taken in. Get a few Tanol tablets from F. C. Weber, Charlotte street, Peterborough. They are harmless to take, do not nauseate, no bad after effects, no salts or seidlitz next morning, like ordinary calomel. Then you can eat better, sleep better, work better, think better and look better.

m-t-s.

Celebrate July 1 in Peterboro'

Woman Loses 3 Kiddies Then Bears Triplets

NEW YORK, May 12 (United Press).—Neighbors of Mrs. Peter Orchowsky are inclined to regard her as a resourceful woman.

Two years ago Mrs. Orchowsky's twins died. A short time later her small son, Stanley, fell into the East River and was drowned, but Mrs. Orchowsky was removed to a hospital from the teeming neighborhood where the Orchowsky's reside on Wednesday and in a short time later Peter Orchowsky was notified he was the father of a five-pound daughter. Fifteen minutes later the nurse added: "And a five-pound son." Peter was about to return to his janitoring then, but the nurse called him back: "And another five-pound daughter," she said. "You can go now. Everyone is doing nicely."

OTHERS REPORT HEARING PLANE PASSING OVER

Woman and Janitor at Cable Station at Harbor Grace Heard It.

SEARCH PROCEEDING.

Dirigible To Proceed Along the Coast From Lakehurst—Searchers Encouraged.

HALIFAX, N.S., May 12 (Canadian Press)—The manager of the Anglo-American Cable company at Harbor Grace, Nfld., advised the Canadian Press to-day that Mrs. Hinton, wife of the manager of the Imperial Cable Company, also heard the roar of an aeroplane Monday morning. The message from the cable company's manager read as follows:

"Persons other than Patrick O'Brien, farmer of Harbor Grace, who heard the aeroplane are Mrs. Hinton, wife of the manager of the Imperial Cable Company here, also John Stapleton, janitor, in the Imperial Cable Company's employ, both distinctly heard the noise of an aeroplane engine between nine and ten o'clock Monday morning. The sound appeared to be coming from the northwest."

Hope Renewed

NEW YORK, May 12 (Canadian Press)—Search in the air and on the sea for Captains Nungesser and Coli, was carried on to-day with renewed hope as a result of a report from Harbor Grace, Newfoundland, that an aeroplane was heard overhead on Monday about the time the "White Bird" was due. Instructions have been issued by the Newfoundland government that any information relative to the fate of fliers be promptly reported.

The navy dirigible Los Angeles, planning a cruise to-day from its hangar at Lakehurst, N.J., was under orders to pursue the search "as far as feasible" along the Long Island coast and in territory not previously covered by ships and aeroplanes.

Virtually the entire coast guard in New England remained in the hunt, coastal radio stations kept their instruments open for word of the missing airmen, and captains of trans-Atlantic vessels scanned their courses for traces of the aeroplane.

Financial News and Views

Latest Comment on Goods and Industrial Markets | **Closing Quotations on the Principal Active Stocks**

Quotations Over Stobie, Forlong and Co. Wire.

NEW YORK STOCKS.

	High	Low	Close
Amer. Can	48½	48	48
Baldwin	190¾	189¼	189¼
Balt. and Ohio	122¼	121⅝	121⅝
Chrysler	46⅝	45⅝	46
Fleischmann	56¾	55⅝	56⅝
General Motors	195½	193⅞	194¼
Hudson Motors	87⅛	83½	84¼
Inter. Nickel	57¼	56¼	56¾
Coca-Cola	110⅞	110⅝	110½
Mack Truck	114⅝	113⅜	114⅛
U. S. Rubber	54	53⅝	54
Montgomery W.	66⅝	64¾	65⅛
U. S. Steel	170⅝	169	169
Yellow Cab	28⅛	27¾	27¾

MINING STOCKS.

Gold.

	Asked	Bid
Argonaut Gold	49	46
Barry Hollinger	36	34½
Chaput Hughes	10	9
Con. West Dome	8	7¾
Dome	870	845
Gold Hill	35½	35
Hollinger	2050	2025
Kirkland Hunt	23½	22¾
Kirkland Lake	144	140
Lake Shore	2049	2030
McIntyre	2580	2565
Night Hawk	7½	6
Porc. Crown	6½	6¼
Premier	208	205
Teck Hughes	800	785
Tough Oakes B	47	45
W. Hargraves	1310	1250

Silver.

Castle	84	83
Keeley	131	128
Mining Corp.	349	340
Nipissing	650	620

Unlisted.

Amulet	127	124
Area	24	23½
Laval Quebec	25	24
Noranda	2365	2310

WINNIPEG WHEAT.

	High	Low	Close
May	152¼	150⅝	152¼
July	149¼	146⅞	148⅝
Oct.	136⅛	134¼	136

CHICAGO WHEAT.

May	142⅝	140⅝	142
July	136½	134½	135¾
Sept.	133½	132	133

CHICAGO RYE.

May	108¾	107⅝	107⅝
Sept.	99⅝	98¾	98⅝

Wall Street Trading Is Uncertain in Trend

NEW YORK, May 12 (Canadian Press) — Uneven price movements characterized to-day's stock market, with bullish tendencies again predominating. Oils responded to the efforts being made to regulate production of crude oil and the Van Sweringen Rails were heavily bought on favorable reception created by the announcement of the New Chesapeake Corporation, "Nickel Plate" common soaring 12 points.

Motors had a temporary sinking spell in the early afternoon when heavy profit taking in Hudson forced that stock down to 83 1-2, after having sold above 87 earlier in the session, but they rallied later under the leadership of General Motors, which was accumulated in anticipation of an extra cash dividend at to-day's meeting Steels were mixed. Houston Oil soared to 125 3-8, the highest price since it was listed on the stock exchange, and was followed into new high ground by Laclede Gas, Case Threshing Machine, Westinghouse Air Brake, Montagna Power, Union Bag and Paper, and Submarine Boat.

Mining Exchange Dull; Trading Volume Decreases

TORONTO, May 12 (Canadian Press).—Trading on the Standard Mining Exchange today was dull and featureless. Following the heavy markets of last week, trading has declined greatly and today less than four hundred thousand shares were traded in, compared to last week's markets of nearly a million. Argonaut Consolidated dropped 1¼ to 48½, Barry Hollinger gained 2¼ to 35½, and Kirkland Lake gained 3 at 142. Tough Oakes Burn lost 2¼ at 45, while Wright Hargreaves' new issues showed a gain of 18 at 648 On the unlisted side, Amulet gained 6 at 127, and McDougall was up 2½ at 36½.

TORONTO, May 12. — (Canadian Press.)— International Nickel, with approximately one thousand shares dealt in, was the feature of to-day's slow and uninteresting market on the Toronto Stock Exchange. Nickel, in spite of fairly heavy trading, declined 5-8 at 57. Massey Harris preferred was next in point of activity and gained 3-8 at 108 1-2. Seagrams held unchanged at 25 7-8. On the unlisted side of the market moderate activity prevailed. Teck Hughes declined six at 792. Kirkland Lake gained three at 143. British American Oil was down 1-8 at 25 3-4 and International Petroleum gained 1-4 at 30 1-4.

CHICAGO, May 12. — (Canadan Press.)—Selling on the part of houses with connections north-west, led early to-day to lower prices for wheat. Better weather for completion of seeding of the spring crop was reported. Opening at 3-8 to 1-2c. off to 1-2c. up ,wheat later underwent a setback all around. Profit taking eased corn, but rallied ensued, the market starting unchanged to 7-8c. lower and subsequently scoring gains in some cases. Oats showed strength. Provisions tended downgrade.

Opening prices were: Wheat, May 142, July 134 3-4. Corn, May 81 1-2, July 86 1-4. Oats, May 48 3-4, July 49 3-8.

Startling Charges Made Against Young Baronet

LONDON, May 12.— (United Press.)—Sir Gerald Maxwell-Wilshire, 34 year old baronet, was arrested here to-day at Farnsham, Surrey, because of startling charges made by a young woman.

The woman said 'a titled gentleman" took her motoring Tuesday night, ostensibly to a dinner-dance at Maidstone. In a lonely wood, she said, he stopped his car, overpowered her, tore off her clothes and tied her to a tree. Then, she charged, he painted her body with shoe polish and motored away, leaving her bound to the tree.

POPE PLEASED.

Announcement That Britain Will Maintain Envoy at Vatican Delights Him.

ROME, May 12.—(Canadan Press.)—Pope Pius to-day expressed gratification over the announcement by the British Foreign Secretary, Sir Austen Chamberlain, that the maintenance of an official British representative at the Vatican is now regarded as a permanent policy. Relations between the British Government and the Vatican have been most cordial, it is stated here, notably since the abolition of the British anti-Catholic laws.

Are You Saving Your Somme Soap Wrappers?

for these celebrated Wm. Rogers & Sons Clinton pattern teaspoons. **You get one for every 50 wrappers you send in.**

You cannot buy these spoons in any Jewellers for less than $4.00 per dozen.

DAVID MORTON & SONS Limited HAMILTON, ONT.

TAVISTOCK PLANS TO GREET ORATOR

Rousing Welcome For Boy Who Won Contest For Ontario Title.

STRATFORD, May 12.—(Canadian Press.) — A monster reception for Hugh Hotson, winner of the Provincial oratorical contest in Toronto last night, has been arranged by the citizens of Hotson's home town, Tavistock, when the youthful orator returns home to-night. He will be met at the station by officials of the municipality, the band, and citizens, and a procession will be held to the largest hall in the village, where the youth will be accorded an official reception. Hotson's victory in the Provincial contest has aroused great enthusiasm in this locality and his chances to win the Dominion championship next week are considered very bright by the citizens.

Thomas Clary pleaded guilty this morning to being a vagrant and was given ten days' imprisonment in the common jail.

Hum Wu appeared before Magistrate O. A. Langley, who ordered him to be examined by Dr. D. W. Clark and Dr. J. A. Morgan as to whether he is sane or not. Hum returned from China late last year and was for a considerable time in a hospital in Montreal. About a month ago he came to this city, where he started a laundry on Simcoe Street. Recently he has been found to be acting queer, so was taken to the police station last night.

Parke's Mothbane

PARKE'S MOTHBANE

When sprayed onto rugs, upholstering, furs, etc., protects them from the destroying larvae of the moth without injuring the fabric. It is wonderful for use under rugs, as all cracks can be thoroughly sprayed, killing all moths and Buffalo bugs.

50c and $1 per package complete

BOND'S DRUG STORE
GEORGE AND HUNTER

Adds *Savour* and *Zest*

Keen's Mustard—mixed fresh with cold water—puts a sharp edge on your appetite. It brings out the flavour of meats, fish and salads. Mustard adds savour and zest to your meals.

Keen's Mustard aids digestion

463

NEW FEIST

DANCE FOLIO

No. 12

SPECIAL FOR SATURDAY 35c

3 FOR $1.00.

ALL MUSIC BOOKS AND STANDARD SHEET MUSIC AT JUST HALF PRICE.

OUR PIANO POLISH
is fully guaranteed and will not injure the finest surface.
25c Bottle

ALL NEW 12-INCH RECORDS
Regular $1.25 and $1.50. Only
50c Each

To Drummers Our Stock of Bass and Snare Drum Heads is complete. They are No. 1, and very reasonably priced.

Two, a little used
WHITE SEWING MACHINES
Drop Heads, with all Attachments.
For Saturday
$39.00

J. M. Greene Music Co., Ltd.
CHARLOTTE STREET

Here's a Good
PLAYER PIANO
Used but a short time. Was $675.00; will sell for, with 12 Rolls.
$439.00

THE GROCETERIA
7 STORES

CHOICE BREAKFAST BACON
Mild cure.
29c pound
Special.

CANADIAN HERRING
in Tomato Sauce.
Large oval tin.
15c

PEA FLOUR
A one minute soup preparation.
10c lb.

HEINZ TOMATO SOUP
Small tins
2 for 19c

LEMON OIL FURNITURE POLISH
The finest for a hard dry bright finish.
Why use substitutes ?
Large 12 oz. bottle to introduce
20c
Only one bottle to a customer.

CHICKEN HADDIES
Direct shipment.
23c pound tin

MASON'S COFFEE
The finest blend of high quality coffees
Suits the local water better than any other.
65c pound

EVAPORATED RIPE PEACHES
in pound packages.
Blue Ribbon brand.
22c

MacLAREN'S PEANUT BUTTER
In pound tin mugs.
19c

DIAMOND TOILET FLUSH
22c

CHOICE DATES
Large fresh meaty with small pit.
3 pound 25c
Our last sale of these dates gave such satisfaction that we are repeating.

PURE LARD
15c
Special for one week.

CROSS FISH SARDINES
Small tin.
10c

KRAFT CHEESE
35c per pound

NIAGARA PEARS
in light syrup.
No. 2 size tin
2 for 25c

DADDIES' SAUCE
A thick English-made sauce.
Special—15c

INFANTS' DELIGHT SOAP
3 cakes 22c

BEECH-NUT PORK AND BEANS

Boston Baked Beans 17c

ORDERS OF $3.00 OR OVER DELIVERED FREE

7 STORES **THE GROCETERIA** 7 STORES

429 GEORGE STREET.
Corner SHERBROOKE AND RUBIDGE.
Corner SMITH AND REID.
OLD MARKET ARCADE.
Corner GEORGE AND ANTRIM.
Corner CHARLOTTE AND DOWNIE.
95 HUNTER STREET EAST.

Leafs Divide Double Header to Baltimore Orioles

PILE UP LEAD ON COURTNEY

Leafs Hopelessly Outclassed in Second of ouble-Header.

WIN FIRST GAME.

MAPLE LEAF STADIUM, May 12. —After the Leafs had won the first game yesterday from Dunn's Birds in the 13th inning 2 to 1, Manager Pohl sent "Lefty" Courtney in to pitch the second, with Rensa behind the bat.

Chambers, a right hander, worked for Baltimore with Quellick in left in place of Archdeacon.

The Leafs scored their first victory of the season over Baltimore in the first game of yesterday's double-header but it took them 13 innings before they scored a 2 to 1 decision after Dunn's men had tied the score in the 9th.

The game was won with two out when Heath scored from second base on Webb's single over third. It was the first defeat of the season for Pitcher Earnshaw and he tossed his glove into the air as Webb's drive whistled past Maisel. Faulkner pitched for Toronto and he and Earnshaw were masters of the situation throughout, both pitching airtight ball with perfect support behind them.

This was the first extra inning game on the local grounds this season and took two hours and thirty-five minutes to play. Bratchi played left field in place of Lawry who has a sore elbow and made some fine running catches. The Leafs threatened oftener than Baltimore, but did not have the winning punch until the 13th.

The Stars took both ends of a double-header from Reading, at Syracuse yesterday. Russ Miller registered his second shutout with a 4 to 0 victory in the first game, while Bill Hallahan struck out nine in winning the second, 7 to 4.

MILLIONAIRES WIN OPENER

Beat Hydro 10-7 in First Game of the Campbellford League.

VERY GOOD BASEBALL.

CAMPBELLFORD, May 11 — The Millionaires and Hydro pried the lid off the local softball season in a scheduled game at the Agricultural grounds last night, the Money Kings winning 10 to 7. It was pretty fair ball for the opening game and fans and players alike are convinced the 12 inch ball is productive of faster play. The Hydro infield played fine ball. Adamson's leaping catch of a screaming liner, and the brilliant defensive display of Cowell at second base were the features of the Hydro defence while they failed to hit the pitching of Darling consistently. In all but the third innings the imported speed ball pitcher was the big factor in the Millionaires' win.

The game between the Mill and Outlaws scheduled for Monday night was postponed on account of rain and will be played on Friday night.

The line-ups:

Hydro—P. Saunders, c; Johnston, p; Adamson, 1st; Cowell, 2nd; De Carroll, 3rd; Tinney, ss; Beatty, rf; H. Saunders, cf; Meyers, lf.

Millionaires—Massie, ss; Wood, lf; Weston, 2nd; Darling, p; Davidson, 1st; Bush, c; Ferris, 3rd; Osborne, cf; Callahan, rf.

—Score by innings:

Hydro . . . . . . 113 100 001— 7 10 3
Millionaires . . 133 002 10x—10 13 3

Umpires—At plate, V. Farrell; on bases, W. Blakely.

BASEBALL STANDING.

Baseball Records —C

International League.

	Won.	Lost.	P.C.
Toronto	19	10	.655
Buffalo	15	8	.652
Rochester	15	8	.652
Baltimore	16	9	.640
Syracuse	14	10	.583
Jersey City	9	14	.391
Newark	8	16	.333
Reading	3	24	.111

National League

	Won.	Lost.	P.C.
New York	15	8	.652
St. Louis	13	8	.619
Philadelphia	10	8	.556
Pittsburgh	10	9	.526
Chicago	11	10	.524
Boston	9	11	.450
Brooklyn	9	15	.375
Cincinnati	7	15	.318

American League.

	Won.	Lost.	P.C.
New York	16	8	.667
Chicago	15	11	.577
Philadelphia	13	10	.565
Detroit	11	11	.500
Washington	11	12	.478
Cleveland	11	13	.458
St. Louis	9	11	.450
Boston	6	16	.273

BALL MEETING AT WARKWORTH

Present Prospects Indicate Only Three Teams in Northumberland League.

TEAM FEES SET.

WARKWORTH, May 12.—Present prospect indicate only three teams in the Northumberland Baseball League as only three towns were represented to definitely assure the league of paying their entrance fee. The meeting was held on Thursday evening in the community hall. C. W. Varcoe of Roseneath and M. Davey, former secretary, tendered their resignations which were accepted.

Mr. Charles Davidson of Campbellford, who was elected president of the league for this season at a previous meeting, chose Rev. C. W. Daniels of Campbellford for secretary-treasurer.

The team fees for the league were set at ten dollars; the league to be awarded ten per cent of the proceeds of the final play-off games.

It was decided to employ home umpires for regular games and neutral umpires for play-off games.

Warkworth was represented by Morley E. Smith; Campbellford by John Cowell, and Hastings by William Wellman.

A long distance run over heavy roads from Glasgow to Edinburgh, a distance of forty four and one-fourth miles, is the feat recently accomplished by W. Ruthven, a young Cameron Highlander. Many had previously tried and failed. Ruthven's time was 5 hours 54 minutes and 45 seconds.

The record jump of a horse is just over eight feet.

You'd Be SURPRISED!

BY BILLY EVANS

The passing of Roger Peckinpaugh from the Washington Club to the Chicago White Sox reminds me that he once figured in one of the most **unusual batting performances** I have ever seen in the major leagues. Perhaps it would be more correct for me to say that it was the lack of batting that featured Peck's unique afternoon.

In five trips to the plate Peck didn't make so much as even a foul, yet he reached first base in each instance. I do not recall the Philadelphia pitchers who opposed New York that afternoon, Peck being a member of the Yankees, but they all looked alike to him.

Whenever Peck stepped into the batter's box the Athletic pitchers suddenly developed a case of wildness. The first two pitches would invariably be wide of the plate and Peck would have a decided edge, which in each instance he took advantage of.

Five bases on balls was his record for the day, which falls one short of the major league record held by Walter Wilmot. Not once during the afternoon did he swing his bat at a single offering and in each case the count was three balls and two strikes on him when he walked.

RYDER CUP TEAM IN FIRST PLACE

End of Second Round of the £1,200 Daily Mail Tournament.

WENTWORTH, Surrey, England, May 12 (Associated Press).—Members of the British Ryder Cup team held the first four places yesterday at the end of the second round of the Daily Mail tournament for $6,000 in prize money.

Fred Robson led the field with 72-74 for a 146, while Abe Mitchell was second with 76-72 for a 148. Archie Compson, another Ryder Cup man, was third with 76-74 for a 150, and Arthur Havers was fourth with 76-74, also for a 150.

The three other Ryder Cup players who qualified for the final play of the Daily Mail tournament, did not distinguish themselves. Charles A. Whitcombe and Ted Ray took 158 each, while Aubrey Boomer, apparently tired after a long tour in South America, took 160.

Of the old guard of British professionals, Jim Braid had a fine first round at 72 and then went to pieces. Harry Vardon was steady with a 78-76 for a 154.

George Duncan and George Gadd, both Ryder men, fell by the wayside during the two rounds of qualifying play in the tournament from which 100 professionals emerged. Duncan, by his failure to qualify, missed a great chance to win the event for a third time, because the final day's play was over the course of the Wentworth Club, to which he is attached as pro. Naturally he knows every inch of the fairways and every curve of the greens.

After the Daily Mail tournament the British Ryder team will spend the next few days putting the finishing touches on its game, sailing on May 21 for New York. After the Ryder Cup matches at Worcester, Mass., on June 3 and 4, Abe Mitchell will take his team to Oakmont, Pa., for the American open. The British team will play matches at Toronto and Montreal, returning from Quebec June 22 with nearly two weeks for practice before the British open at St. Andrews, beginning July 11.

MEMORIAL PARK.

Norwood To Have Plot Near Monument Presented as Memorial.

NORWOOD, May 10.—Norwood is to have a Memorial Park. The property on Ridge street, immediately west of the war memorial plot is being purchased by Mrs. Davidson, of Toronto and presented to the village in memory of Lieut. Walter T. Robus, who enlisted at Norwood, at the outbreak of the Great War, and after a most distinguished war career, returned to Canada, and was employed by Mrs. Davidson at her hotel in Toronto, where he died about two years ago.

On the property is a log house, one of the oldest buildings in the village.

It is hoped that the work to be done on the property will be completed by July 1st, so the park can be dedicated at that time.

Cyril Walker, the former national open champion, is now golf professional at the Oklahoma City Golf and Country Club.

GIANTS GAIN LEAGUE LEAD

Three St. Louis Hurlers Unable To Hold the New Yorkers.

CUBS LOSE OUT 5-2.

NEW YORK, May 12 (Canadian Press).—Three St. Louis hurlers were unable to stop the Giants yesterday, and the New Yorkers triumphed by 10 to 1, which enabled them to supplant the world champions as leaders in the National League.

Jess Haines, who had won five straight games, was knocked out of the box in three innings. The Giants scored four runs in the first inning on two passes, doubles by Lindstrom and Hornsby and Harper's triple. Later in the game Farrell and Hornsby each hit homers with two men on base.

At Philadelphia the Phillies defeated the Chicago Cubs, 5 to 2, by bunching four hits on Osborn, Cub pitcher, in the seventh inning. A timely two-bagger by Cy Williams in this inning scored two runs for the Phillies. Brillheart relieved Osborn in the eighth after the latter passed Thompson and Friberg had singled. The run in this inning was scored by Thompson, after Grimm caught Nixon's foul fly.

Game Halted.

The Braves and the Pittsburgh Pirates were clinched in a four to four tie at Boston yesterday when a downpour of rain halted the battle. Two of Pittsburgh's runs, which gave them a lead, came in the fifth inning on an error by Moore. Boston tied the score in the eighth by scoring two runs on singles by Pinch Hitter Fournier, Rhyberk and Jack Smith. There was one out when the rain halted the game.

Brooklyn pushed Cincinnati deeper into the cellar by annexing the opener of a series at Brooklyn by 7 to 5. The pitching of Rube Ehrhardt, who replaced Jess Petty after the Reds had sent the latter to the showers and tied the score, featured the game.

IMPOSE FINES.

Ty Cobb and Al Simmons Fined $200 By Johnson.

CHICAGO, May 12 (Canadian Press). — President Ban Johnson of the American League yesterday imposed fines of $200 each on Ty Cobb and Al Simmons, ranking star of the Philadelphia Athletics, who suspensions were lifted Monday.

President Johnson notified Connie Mack, manager of the Athletics, that the fines must be paid by personal cheques from the players within 48 hours or further suspension would follow.

This year's tournament for the championship of the Pacific Northwest golf association will be held at Victoria, B.C., the week of June 17.

CAMBRIDGE CAPTAIN

Lord David Burghy going over the last hurdle of the final leg of the shuttle relay race, the only international event on the program, when the English athletes from Cambridge, by winning the Penn. relays, carried off the American college championship.

BASEBALL SCORES.

INTERNATIONAL LEAGUE.

Baltimore . . .0000000010000—1 7 0
Toronto . . . .0001000000001—2 12 0
Earnshaw and Lake; Faulkner and Hargrave.

2nd game:
Baltimore . . . . .0034200—9 10 2
Toronto . . . . . .0001103—5 7 2
Chambers and Lake; Courtney, Lucas and Rensa.

Reading . . . . . .000000000—0 4 0
Syracuse . . . . .01100101x—4 10 1
Watson and Davis; Miller and Schulte.

2nd game:
Reading . . . . . .1101001—4 8 1
Syracuse . . . . .210400x—7 10 0
Werre and Hill; Hallahan and Morrow.

Newark at Buffalo, double header, postponed on account of rain.

Jersey City at Rochester postponed on account of rain.

NATIONAL GAME.

St. Louis . . . . .000000001—1 6 0
New York 40300300x-10 9 1
Haines, Rheinhardt, Littlejohn and Snyder; McQuillan and Devormer.

Cincinnati . . . . .021200000—5 8 1
Brooklyn . . . . .14000011x—7 13 0
Donohue, Lucas and Hargrave; Petty, Ehrhardt and Henline.

Chicago . . . . . .010100000—2 7 0
Philadelphia . . .01000031x—5 9 0
Osborn, Brillheart and Hartnett; Ferguson, Mitchell, Pruett and Wilson.

Pittsburgh . . . . .00102100—4 5 1
Boston . . . . . . .01001002—2 10 2
(Game called end of 8th on account wet grounds.)
Meadows and Smith; R. Smith and Taylor.

AMERICAN LEAGUE.

Philadelphia . . . 101000010—3 8 2
Detroit . . . . . . .010000000—1 7 1
Quinn and Cochrane; Holloway and Shea.

Washington . . . .001000000—1 4 0
Chicago . . . . . .10000300x—4 8 2
Lisenbee, Burke and Ruel; Lyons and McCurdy.

New York . . . . .21100000—4 9 1
St. Louis . . . . .020000000—2 6 0
Shocker and Grabowski; Nevere and Schang.

Boston at Cleveland postponed on account of rain.

SIR THOMAS LIPTON VISITS AT OTTAWA

Intends To Make 24 Hour Sightseeing Tour of Capital.

OTTAWA, Ont., May 12 (Canadian Press) — Sir Thomas Lipton, arrived here last evening from Toronto for a 24-hour visit which will be devoted largely to intensive sightseeing.

Sir Thomas was met at the station by Premier King, who accompanied him to the hotel and remained for a half-hour chat. Later he was a guest at dinner of the Prime Minister, with their excellencies the Governor-General and Viscountess Willingdon.

Sir Thomas told reporters that he went to the United States first as a steerage passenger at the age of seventeen. "Now," he commented with a twinkle in his clear eyes, "When I go I'm a devil of a swell." He went to work to make money for his mother, he observed, and when he was given the freedom of the city of Glasgow not long ago he remarked that he had worked in that city for a half-crown weekly.

"Every lad," he declared, "Has the same opportunity if he takes his mother as his guiding star."

TENNIS TOURNEY.

AT LAKEFIELD

LAKEFIELD, May 12—Wet weather has continued to "hold up" the tennis tournament but these are results to date:

Mixed Doubles

Miss Mary Mackenzie and F. Hudson won from Mr. and Mrs. J. A. Creasor.

Open Singles

G. J. Elmsley won from O. A. Langley, 6-3, 6-2.

Dr. Smith won from T. J. Wood by default.

G. J. Elmsley won from Dr. Smith 6-4, 7-5.

F. Hudson won from J. S. Ridpath 6-4, 6-2, 7-5.

Ladies' Singles

Mrs. Grier won from Miss Mary Mackenzie.

ATHLETICS WIN FROM DETROIT

Ty Cobb Scores Tally in 3-1 Victory Over the Tigers.

HOMER FOR RUTH.

NEW YORK, May 12 (Canadian Press).—Babe Ruth's eighth home run of the season, off Ernie Nevers' delivery, and with Koenig on base, enabled the New York Yankees to take yesterday's game from the Browns at St. Louis, 4 to 2. Shocker yielded only eight hits and Nevers seven on the cold, misty day. Both pitchers worked the full game, marred by only one error.

Jack Quinn outpitched Kenneth Holloway yesterday at Detroit and the Athletics won their second straight victory over the Tigers. The score was 3 to 1. Ty Cobb, single-handed, scored one run against his former team mates. In the first inning, with two out, Cobb doubled to centre field fence. He stole third and came home when McManus' throw to catch him at third was over Warner's head. Cobb also doubled in the fifth.

Broke Streak.

Chicago broke the winning streak of Horace Lisenbee, Washington's star pitcher, who had won three straight games, when the White Sox defeated the Senators at Chicago, 4 to 1. Aaron Ward's double with the bases filled in the sixth inning gave the White Sox the game. Ted Lyons held the Griffmen to four scattered hits, their lone tally being helped along by Kamm's error.

Cleveland at Boston was postponed on account of cold weather.

BASEBALL NEWS.

Crescents practice tomorrow evening, and also Tuesday and Friday of next week. All are requested to be present.

In a seven innings exhibition game at Central Park last evening, Lock Works lost out to The Examiner, 12—6. Play was even to the fifth inning, in which frame the newspaper team tallied eight runs.

Batteries—Lock Works: Galbraith, Waddell, and Dobson. Examiner: Dormer and Ken Baker.

Umpire: J. E. Nixon.

The Canuck Bantams will play the Lock Works team on Friday night at 6o'clock at the Sacred Heart grounds. All bantam players be on hand early.

Effective May 15th, 1927

Lv. Toronto, 8.55 P.M. (E.T.) Lv. Chicago, 9.05 A.M.(C.T.)
Ar. Chicago, 10.15A.M.(C.T.) Ar. Toronto, 10.45 P.M.(E.T.)

Direct connection is made with this train in both directions with Montreal, Ottawa, and all points East.

E.T. (Eastern Standard Time) — C.T. (Central Time)

EQUIPMENT—Dining and Parlor Car Service London to Chicago, Observation-Parlor Car (Radio) Montreal to London. Standard Sleeper Montreal to Chicago. Parlor Lounge Car Chicago to Toronto.

COMPLETE TORONTO-CHICAGO SERVICE

WESTBOUND	Daily	Daily	Daily	Daily	Daily
Lv. Toronto (E.S.T.)	8.00 A.M.	2.00 P.M.	6.00 P.M.	8.55 P.M.	11.45 P.M.
Lv. Hamilton "	8.30 A.M.	3.15 P.M.	5.45 P.M.	10.10 P.M.	1.25 A.M.
Lv. London "	11.10 A.M.	5.55 P.M.	9.20 P.M.	12.40 A.M.	4.57 A.M.
Ar. Chicago (C.T.)	9.00 P.M.	6.40 A.M.	7.50 A.M.	10.15 A.M.	2.50 P.M.

EASTBOUND	Daily	Daily	Daily
Lv. Chicago (C.T.)	9.05 A.M.	5.30 P.M.	11.50 P.M.
Lv. London (E.S.T.)	7.53 P.M.	5.15 A.M.	12.20 P.M.
Lv. Hamilton "	—	7.27 A.M.	3.02 P.M.
Ar. Toronto "	10.45 P.M.	8.30 A.M.	4.10 P.M.

E.S.T. (Eastern Standard Time) — C.T. (Central Time)

Train leaving Toronto 8.00 A.M. carries new Champlain-type Parlor Car Toronto to Chicago. Other trains have latest type of equipment, Dining, Parlor, Sleeping Car, Coaches, etc.

For reservations and all information, apply

Travel CANADIAN NATIONAL
The Double Track Route

"If a motorist could spend one day with me," says one dealer, "seeing all makes of tires in all sorts of conditions—seeing what they're made of and how—he'd know and appreciate why I sell Silvertowns.

"He'd see that Silvertowns are real tires through and through. He'd understand why Silvertowns have won their reputation for dependability and long mileage.

"Silvertowns stand the gaff, they give the mileage, they pay their way—and they cost no more. I stake my reputation as a tire man of a good many year's experience on Silvertowns."

And remember— the same money buys Silvertowns

Canadian Goodrich Company Limited Kitchener, Canada

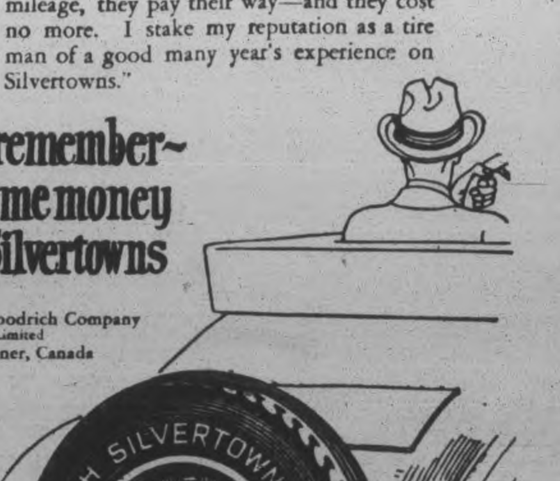

SOLD BY J. W. WATSON
446 GEORGE STREET

a For Sale—General

30 YARDS OF UNION REVERSIBLE carpet, almost new. 254 Mark St. 3d112-5309 A

DE LAVAL SEPARATOR AND "Daisy" Churn. Apply R. I. Orde, 8 McClelland, north of Nicholls Hospital. 3d-112-5239A

IRISH COBBLER SEED POTATOES, one dollar bushel. Phone 2526F. 3d-112-5308 A

GOOD RUBBER TIRED AUTO SEAT Top Buggy. Also set of new one inch steel tired wheels. 169 Hunter street east. 3d-112-5322A

FUMED OAK BUFFET AND SIX dining room chairs; also kitchen rocker. Apply 206 Wescott. 3d-112-5332A

TOP SOIL. PHONE 1480W. 12d-123-5387A

MILK. ABOUT 45 QUARTS A DAY. Phone 2492M. 3d-114-1244A

MOTOR BOAT, 24 FEET LONG, 5 FT. 6 inches beam, 8 h.p. engine. Too large for owner. Apply 5331 Examiner. 3d-112-5331A

SHED, SUITABLE FOR GARAGE or hen house. Cheap. Phone 2893W. 3d-114-5395A

PREMIER STRAWBERRY PLANTS. The earliest and best variety grown. Price $6 per thousand, $1 per hundred. D. R. Hoover, 184 Edinburgh street. 3d-112-5338A

ONE NATIONAL CASH REGISTER. Practically new. 1c to $20. Phone 1705. 3d-114-1236A

ALL SIZES WOOD PACKING CASES with straw. Routley's, 341 George street. 3d-114-5393A

A B FOUR BURNER GAS RANGE. Also six leghorn hens (laying). Apply 476 Roger. 3d-112-5327A

WHITE IRON BED WITH SPRINGS and Axminster rug. 188 Stewart St. 3d-7,10,12-5251A

RANGE WITH WATER FRONT OR reservoir. Also Quebec Cook stoves. Phone 1906J. 3d-113-5409A

TOP SOIL. PHONE 2233J. 26d-126-5012A

SECOND - HAND FURNITURE OF all kinds wanted. Also second-hand clothing, etc. Fair prices paid. A. Atkins, 189 Charlotte St. 26d-112-4501A

THE EXAMINER HAS A SUPPLY of clean newspapers suitable for wrapping purposes. Just the thing to put under carpets. While they last, 5 cents per bundle. 26d-121-5194A

CANOE, IN FIRST CLASS CONDITION. Apply 294 Mark. 3d-113-5343 A

DR. BURRILL STRAWBERRY Plants. 50c a hundred. Apply Mr. Hiscox, Otonabee street. 3d-113-5387A

VIOLET RAY. PHONE 2485W. 3d-113-5356A

TWELVE BASEBALL SUITS, COMplete; 2 masks, one belly pad, and 3 hand mitts. All in good condition. Bargain for cash. Apply L. Yeates. 3d-113-5350A

ESSEX COACH, JUST RUN 6,500 miles. Apply Chandler Motors, corner Queen and Hunter Sts. 3d-113-5369A

ONE FANCY TAN CLOTH, FUR trimmed spring coat, size 36. Box 5366 Examiner. 3d-113-5366A

SIDWAY PULLMAN BABY CARRIage, cream wicker, used slightly. Phone 1066W between 9 and 12 a.m. 3d-113-5365A

GOOD BARN, SUITABLE FOR three garages or small house. Phone 2875. 3d-113-5364A

ROTTEN MANURE, $1.50 PER LOAD. Phone 2505F. 6d-113-5252A

PHONE 1937 FOR DRY HARD Slabs, heavy hemlock slabs and body hardwood. Try our hard and hemlock slabs mixed for burning now. W. J. Fitzgerald. 26d-122-5238A

LOOK! BEAUTIFUL CHIFFON SILK hosiery, all the latest colors, $1.25 pair. Women's satinette bloomers, full sizes, popular bright colors, $1.25. The "Record" Store, corner Smith and Reid. 3d-114-5375A

WOOD COOK STOVE $8, BOOK case $7; easy chairs and rockers, couch $8; hall rack $9 and $4; 6 oak diners $18; oak extension table 6 leaves, divided pedestal, $20; new walnut finish beds $9; new wool mattress and steel spring beds $6 each; pillows, camp beds, etc. Garden tools and small hardware, boilers, tube and pails. M. T. Butcher, 350 Water street. Phone 1446J. 2d-113-5370A

a For Sale—General

NEW LARGE PANDORA RANGE, $25. Also household furniture. Apply 438 Roger street. 3d-112-5325A

MIXED SLABS, CUT 16 INCHES, cord $7.50, delivered. A. L. Payne, Warsaw. Phone 16 r 6. 3d 114 5047A

ONE SMALL GASOLINE ENGINE suitable for cream separator or pulping, $30.00; one rod hay track, 60 ft., with car, slings, draft rope, pulleys, all complete, $35.00. H. D. Coons, Lakefield, R. R. 1. 3d-113-5406A

b For Rent—Houses and Apartments.

FURNISHED BED SITTING ROOM. All conveniences; phone. Kitchenette if desired. Central, business girl preferred. Phone 1544F. 3d-112-5314B

HOUSE TO LET CENTRAL, $18 per month. Apply 346 Stewart St. 3d-114-5356B

LARGE BED SITTING ROOM, ALSO one bed room, central; breakfast if desired. Phone 1649J. Apply 278 Rubidge. 3d-114-5390B

HOUSE, 6 ROOMS, 3-PIECE BATH-room, large garden, summer kitchen, electric light and gas, furnace; immediate possession. Apply 557 Patterson. 3d-113-5346B

LOWER DUPLEX FURNISHED OR unfurnished. Very central. 242 Hunter St., phone 116W. 7d-116-5340B

ONE LARGE ROOM, SUITABLE for light housekeeping. Conveniences. 106 McDonnel. 3d-112-5327B

HOUSE WITH GARDEN, 273 Romaine. Phone 117. 6d-113-1147 B

THREE UNFURNISHED ROOMS over 232 Hunter. Phone 1219W. 3d-112-5310 B

2 1-2 STORY BRICK HOUSE ON Sherbrooke near Park, all conveniences, large garden. Phone 1610W. 12d-121-5271B

HOUSEKEEPING ROOMS. SOUTH end. Suitable for young couple. Phone 1631W. 3d-112-5334B

GARAGE. PHONE 2205. 4d-114-5361B

FURNISHED APARTMENT. ALSO furnished rooms for light housekeeping; conveniences; central. Apply Box 5320 Examiner. 3d-112-5330B

HOUSE AT 535 ROGER STREET. Modern; reasonable. Apply Box 5345 Examiner. 3d-113-5345 B

UNFURNISHED 3-ROOM BATHROOM flat. Apply 77 Smith street. 6d-112-5218 B

FURNISHED HOUSEKEEPING rooms; privileges. Phone 1581J. 6d-112-5233B

HOUSE, CONVENIENCES, CENTRAL, immediate possession. Apply 582 Aylmer. 3d-116-5344 B

NEWLY FINISHED HEATED DUplex, 6 rooms, adults. 112 MacDonnell St., telephone 346. 6d-112-5240B

FURNISHED ROOM OR ROOMS for light housekeeping. Apply 281 Rubidge. 16d-113-4917B

SEVEN ROOMED MODERN BRICK house. 76 Sophia street. Apply 73 Robinson St., phone 1389J. 3d-113-5358B

MODERN SIX ROOMED HOUSE, low rent. Hart avenue. Apply 677 Water. 3d-113-5351B

c For Rent—General

FOR RENT—HEATED OFFICE ON George street. Apply 437 George street. dtf-C

STORE: HOUSE NEAR C.G.E.; ALSO modern heated apartments, central. Phone 1232J. 12d-122-5348C

GARDEN. APPLY 379 PARK ST. 3d-114-5380C

FURNISHED HOUSEKEEPING rooms. Phone 796W. 3d-113-5403C

ONE OR TWO ROOMS. APPLY 379 Park or phone 525W. 3d-114-5379C

BRICK GARAGE, $4.00 PER MONTH. 416 Stewart St. 3d-114-5392C

A QUIET RELIABLE DRIVER, serve as third horse on farm, safe for woman to drive. Can be seen at Rea's livery, Chamber street, or phone 748. 3d-10,12,14-5325Q

c For Rent—General

LARGE FURNISHED FRONT ROOM, suitable for two friends, central. Apply 228 Charlotte street, phone 1074F. 2d--113-5385C

TO RENT—STORE NO. 374½ WATER Street; apply to 437 George street. dtf-540

No. 385 WATER STREET; SUITable for store or office; immediate possession; apply 437 George St. dtf-1607C

TWO OUTSIDE OFFICES IN BANK of Toronto building; heated; apply Bank of Toronto. dtf-1529C

FOR RENT — MODERN, HEATED Apartments; apply 437 George St. dtf-1808C

BASEMENT STORE. APPLY 174 Charlotte. 4d-112-5302C

d Real Estate.

$2000 WILL BUY A COMPARATIVEly new house on Elias Avenue. Tapestry brick. All conveniences, hardwood floors, balance on easy terms. For particulars apply The Review Agency, 164 Hunter street. 26d-122-1154D

SEVEN ROOM SOLID BRICK HOUSE. Modern, furnace, garage large lot, garden. A snap. Owner leaving city. Phone 1879J. 3d-10,12,14-5318D

1 CHOICE BUILDING LOT, CORNER Waterford and London, and one on Woodbine avenue. Phone 2791J. 6d-115-5347 D

SIX ROOM BRICK VENEERED house with barn, driving shed, hen house, and hard and soft water and electric light. All in good condition. Just the home for a retired farmer. No reasonable offer refused. Box 5372 Examiner. 3d-114-5372D

$500 WILL BUY A GOOD BRICK house, seven rooms, three piece bath, hot and cold water, electric light, newly papered and painted, a good lot; just off Edinburgh St. three minutes from George street. Balance at low rate of interest. For particulars apply The Review Agency, 164 Hunter street. 26d-122-1152D

THE HOWDEN RESIDENCE, 27 Lansdowne street. A beautiful red brick house, four bed rooms and bath, parlor, dining room and kitchen, large roomy hall and summer kitchen, good garage, stable, hen house; a large lot. Small payment down, balance on easy terms, low rate of interest. For particulars apply The Review Agency, 164 Hunter Street. 26d-122-1155D

FOR SALE OR TO LET. NO. 3 Grandview Ave., newly decorated, wired for electric stove, garden planted. Apply 536 Bolivar. Terms if necessary. 6d-116-5353D

SMALL RED BRICK HOUSE. CHEAP for quick sale. Phone Ben McCoy, 1865W. 12d-3,5,7,10, 12,14,17,19,21,24,26,28-5111D

FINE SEVEN ROOM BRICK HOUSE. All modern, attic finished, oak floors, garage, Bolivar St. Will exchange for small house, central. Apply Rutherford and Nugent, 282 George street. 6d-114-5291D

SMALL RED BRICK HOUSE, GOOD garden; cheap for quick sale; phone 1865W. 12d-5,7,9,12,14,16,19,21,23,26,28, 30-4239D

FIVE ROOM COTTAGE WITH lights, plumbing and garage. 226 Murray St. A bargain if sold this week. Phone 2606W. 3d-112-5323D

e Summer Cottages.

SUMMER COTTAGE WANTED, SIX weeks, last two of July and all of August; on or near main land so we can use auto. Good grounds. Safe beach; Good fishing. Clean respectable, 5 or 6 rooms, not too close to neighbors. Send photos of cottage, beach and grounds. Will return them. Nothing considered but Stony Lake region or Buckhorn. Dr. L. K. Garis, 201 Liberty Bldg., E.E., Pittsburgh, Pa., U.S.A.

FURNISHED COTTAGE NEAR BURleigh Falls. Apply 616 Rubidge St. or Phone 1207J. 12d-5,7,10,12,14,17,19,21,24,26,

AT STONEY LAKE. LARGE NEW summer cottage, centrally located, completely furnished, ice and wood; exceptionally fine cottage; William Irwin, 438 Sheridan street, Peterborough. 3d-114-5383W

FOR SALE OR TO RENT. FURnished cottage at Kawartha Park, convenient location. Phone 1362J. 6d-117-5400W

Summer Cottages.

COTTAGE AT STONEY LAKE. ONE quarter undivided interest in large island at Bochink Narrows. One of the best sites on lake. W. T. Hall, 256 Simcoe street, Peterborough, Ont. 12d-121-1211E

GIRL FOR HOUSEWORK. APPLY 328 King. 3d-113-5352H

f Boarders Wanted.

GENTLEMAN BOARDERS. ALL conveniences, near C.G.E. Phone 2258J. 3d-112-5324F

ROOM AND BOARD, APPLY 500 George street, two doors south of library. 3d-114-5381F

GENTLEMAN BOARDER OR TWO ladies to room together. Apply 491 Aylmer street. 6d-113-5135F

WANTED, BOARDERS, CENTRAL, all conveniences. Apply 284 Brock street, phone 612W. 6d-113-5263F

g Help Wanted—Male.

500 MEN WANTED TO BECOME live partners in Peterborough Exhibition. None but boosters need apply. d.tf.E

EXPERIENCED SINGLE MAN FOR a farm; must be expert teamster and milker. Apply C. E. Deck, R. R. No. 5, Peterboro. 3d-113-5349G

EXPERIENCED FARM HAND Write Box 5319 Examiner. 3d-112-5319G

FIREMEN, BRAKEMEN, BEGINners $150, later $250 monthly (which position?). Write Railway 4821 Examiner. 30d-114-4821 G

YOU CAN EARN $10 TO $25 A week in your spare time at home writing showcards. No canvassing or soliciting. We instruct you and supply you with work. Write to day. The Menhenitt Company Ltd., 27 Dominion Building, Toronto.

h Help Wanted—Female

EXPERIENCED STENOGRAPHER for large office. Write Box 1201 Examiner Office. 3d-112-1201 H

YOUNG GIRL TO ASSIST IN GENeral housework. Phone 1403W. 3d-113-5262H

DEPENDABLE GIRL FOR LIGHT housework. Apply 605 Rubidge, evenings. 3d-112-5329H

LADY FOR PART TIME EMPLOYment. Must be experienced saleslady in millinery. Phone 62 or apply 329 George street. 3d-114-1286H

RELIABLE GIRL FOR LIGHT housework, 9 to 1. Phone 1083M evenings. 3d-113-5405H

COOK GENERAL IMMEDIATELY. Highest wages. Apply Box 5404. 3d-113-5404H

WANTED—HOUSEKEEPER, IN THE country. Apply phone line 6 r 11, Ennismore. 3d-113-5342 H

WANTED, A SALESLADY. GOOD position for right party. Apply H. Abramson. 3d-112-5333H

FOR LAW OFFICE, JUNIOR stenographer, must be businesslike and accurate; state business experience if any, references and salary. Box 5388 Examiner. 3d-112-5335H

500 WOMEN WANTED TO JOIN Peterobrough Exhibition. This is a 50-50 proposition — 500 women and 500 men wanted. d.tf.-F

j Employment Wanted.

POSITION AS STENOGRAPHER. Two years' experience. Apply Box 5378 Examiner. 3d-114-5378J

A RESPECTABLE WOMAN WANTS position as housekeeper in city. Apply 90 Gladstone Ave. 3d-113-5373J

MAN WANTS WORK ON LAWNS and gardens. Apply 297 Murray street. 3d-113-5368J

PHONOGRAPH REPAIRS. T. GRIFfin, 146 Park, opp. C.G.E. Phone 2163W. Work guaranteed. 26d-137-5369T

SIUATION WANTED BY YOUNG man, 19, has two years commercial training, has also taken special course in bookkeeping; would accept factory position if satisfactory. Phone 1461W. 2d-113-5399J

USED CARS

1926 Dodge Sedan Dandy condition

Ford Sedan Good condition $230.00

Our Guarantee You must be Satisfied

1925 Overland Touring Looks the same as new

PONTIAC SALES

YOU MAY FIND CHEAPER CARS BUT NEVER BETTER VALUES

1927 Star (2 Door) Sedan Never used Over $100 Off

Many Cars to choose from. See them all.

McLaughlin Touring All new tires. Better than you would expect.

A. Brown & Son 383 WATER ST.

McLAUGHLIN-BUICK SALES

m Lost.

SUNDAY AFTERNOON, FIVE DOLlar bill in or near St. James' Sunday school. Finder please phone 1982W 4d-112-5293M

BLACK AND TAN HOUND, MALE. Finder please phone 1293J. Any person harboring same after this notice will be prosecuted. 3d-114-5384M

LICENSE NO. 316-917 BETWEEN Peterborough and Marmora on Saturday, May 7. Finder please notify Donald Buchanan, Havelock, Ont. 1d-112-5298M

BROWN PURSE CONTAINING SUM of money and receipts. Friday night between 328 Water and Y. W.C.A. Finder please phone 1662J. Reward. 3d-114-5401M

WHITE AND BRINDLE BOSTON Bull Pup. Phone 2506W. 3d-114-1245M

LADIES' PARASOL AT BROCK ST. rink, Wednesday night. Finder leave at Examiner. 2d-114-5397M

n Found.

TIRE AND RIM ON CHEMONG Road. Owner may have same by paying for ad. Phone 1836. 3d-114-5396N

LADY'S GOLD RING AT RYE'S Pavilion. Owner may have same by applying at booth. 3d-113-5407N

STRAYED INTO PREMISES OF A. Patterson, R. R. No. 5, Peterborough, black, tan and white hound. Owner may have same by proving property and paying for ad. 3d-113-5356N

q Wanted.

REFINED GIRL FOR COMPANY IN a real good home. 266 Stewart St. 3d-112-5264Q

A GOOD HOME AND CARE IN A respectable family for an aged lady invalid. Apply stating salary to Box 5313 Examiner. 3d-112-5313Q

OUTBOARD MOTOR. JOHNSON twin preferred; must be in good condition. L. E. Scott, Wooler, Ont. 5d-114-5328Q

HOUSE WITH YARD OR SHEDS convenient for trucks. Write Box 5320 Examiner. 3d-112-5320Q

A NUMBER OF PIGS, WEIGHT eighty pounds. Phone line 34 ring 2, Omemee. 3d-112-1209O

ALTERATION AND REPAIR WORK on gentlemen's and ladies' clothing. Cleaning and pressing. All work guaranteed. Phone 2347W. 6d-114-5295Q

q Wanted.

LIVE POULTRY WANTED, EXTRA prices paid until April 20. Please bring them into 189 Charlotte St. or call phone 771. 26d-112-4502P

ALL KINDS OF JUNK, RAGS, RUBbers, iron, copper, etc. Highest prices. D. Florence, 242 Stewart, phone 694W or 1428. 26d-113-4549Q

WANTED MEN, WOMEN, YOUNG or old. Big opening, experience unnecessary. Everybody has some idea that may make a wonderful photoplay. Your idea may mean a future for you. Particulars free. British-Canadian Pictures Co., Oakville, Ont. 26d-121-4552Q

BOARD AND ROOM BY YOUNG man; office worker. Phone 2537J. 2d-112-5341 Q

p Poultry.

TEN WHITE LEGHORN HENS. All laying. Phone 2647J. 3d-113-1221P

s Used Cars For Sale.

CHEVROLET 490 IN GOOD CONDItion, cheap. Phone 2323J or call 560 Romaine. 3d-113-5367S

McLAUGHLIN BUICK, MASTER SIX, Roadster, sport model. Easy terms. Write Box 5376 Examiner. 3d-114-5376S

FORD TOURING. MOTOR THOROughly overhauled, new battery, good shock absorbers, semi-balloon tires. Price reasonable. Phone 1544F. 3d-112-5315S

PONTIAC COACH. GOOD AS NEW, small mileage. Ford touring, 1926 model, like new. Brewer Motor Sales, 131-135 Brock street. 1d-110-1233S

s Used Cars For Sale.

1 OVERLAND SEDAN, 1926; 1 Overland Coupe; 1 Studebaker Coupe, 1 Dodge Roadster, 1 Chevrolet touring, 2 Overland touring; 1 Ford touring, 1 Ford truck, $60. Pulkinghorn's Garage, 182 Hunter, phone 278W. 3d-114-5389S

FORD TON TRUCK. EXTRA springs for heavy work, in good running order. Price $200.00. Apply 99 Gladstone Ave. or phone 1514J. 3d-114-5402S

PRACTICALLY NEW PONTIAC Coach for sale. Always had the best of care. Brewer Motor Sales, 131-135 Brock St. Hudson-Essex-Reo distributors. 3d-112-1216S

Farmers' Grain Grinding.

BRING YOUR GRAIN TO US FOR honest and courteous service; we grind every kind of grain to any degree of fineness. Frank H. Dawson, 380 Water street, phone 55. m-th-2434

o Live Stock.

2 GENERAL PURPOSE HORSES, rubber tire buggy, set single harness, also one Democrat. Apply 338, corner Woodbine and Cameron avenue, East City. 3d-112-5311O

FORD TOURING IN GOOD CONDItion. Cheap for quick sale. Apply 639 Reid after 6 p.m. 3d-112-5321S

t General Notice.

P. M. WARD, BUILDER AND CONtractor, 7 McClennan street, phone 1681J. 25d-118-4809T

CARS REPAIRED. OVERLAND cars our specialty. Overland Garage, 182 Hunter street. 3d-112-5317T

FOR SALE & EXCHANGE

$5,500—Brand new Bungalow style, 6 rooms, oak floors throughout, laundry tubs, Stewart St., near Charlotte. Easy terms.

$5,000—Brick, 6 rooms, all modern, fine garden, London Street, central. Terms.

$4,000—Brick store and dwelling, all modern, fine corner; bargain for quick sale. Half cash.

$3,500—Six room house, on George St., all modern but furnace. Garage. Take lot.

$3,000—Seven room brick, all modern, good lot, south. See this.

$2,000—Very fine lot with rough cast house, McDonnell St. A good buy.

$1,800—Four room brick cottage, with summer kitchen, two-piece bath. 100 acre farm, fair buildings, good land, 4 miles out; take house. Number of good houses to rent. See our listing.

Rutherford & Nugent Agency

282 George Street. Phone 142

Wanted!

House or Ground Floor Apartment

Apply stating conveniences and rent to Box No. 5359.

WHAT'S YOUR RATING?

Here are the answers to questions on page five.

1. The war of 1812.
2. The French.
3. Philadelphia.
4. "Anthony Hope" (Hawkins).
5. A Roman emperor.
6. The Chicago Cubs (National League).
7. William Hale Thompson (Republican).
8. The coast of Newfoundland.
9. A ridge or pile of rock or gravel debris left by a receding glacier or ice sheet.
10. Will Durant.

(Copyright McClure Newspaper Syndicate.)

FOR SALE and EXCHANGE

Nice bungalow to rent — hardwood floors; also central house. Reid street.

$5,600—Have you a modern house to exchange on a first class modern brick with furnace; country tax; fine location.

$4,100—Very fine new modern brick bungalow, west end. Take lot.

$3,600—Bargain; modern brick with furnace; large lot; west.

$2,300—Fairly central house, 7 rooms, 3-piece bath; good lot and some apple trees.

Very central new house with new furniture, to rent at $45 per month.

$6,500—Extra fine modern house; sun room; west end; to exchange on fairly central house.

Many others to choose from.

See H. J. McCANNAN

140 Simcoe Street

FOR SALE

$4200.00—7 roomed, all modern house, west side.

$1800.00—6 roomed, would exchange on larger house.

$2000.00—100 acres good ranch farm, well watered.

$4000.00—6 roomed, hardwood floors, french doors, $1000 cash, balance as rent.

$8500.00—100 acres, good buildings, close to city; would exchange for city property.

$2500.00—5 roomed brick house, central.

$4800.00—8 roomed brick, all modern, west side.

$3500.00—50 acres good buildings; would exchange for house.

Chambers & Mills, Agents.

Office, 341. Residence, 1594W

Mills—Phone, 1493W.

FOR SALE

Frame House 6 rooms, 2 piece bath, furnace, garage, south; would deal on house, East City. What have you got? $2800

Brick House, central, 10 rooms. Would make double house or three apartments. Snap. $5000

Brick House, central, 6 rooms, 3 piece bath, furnace, fireplace and mantel, hardwood floors. This is new and a good buy. $4800

Milk business for sale, fully equipped, three good routes doing profitable business. This is a bargain for some one wanting good business.

Store to let on Charlotte street; also large house on Aylmer street.

M STOREY.

Phone 1508 190 CHARLOTTE

AUCTION SALE

Under Mortgage

The sale under mortgage of lands described in the advertisement of sale thereof published in The Examiner on the 6th, 13th, 20th and 27th April, 1927, at Hancock's Sale Rooms at No. 494 George St. in the City of Peterborough on the 5th day of May, 1927, was adjourned and said sale will be held at 2.30 o'clock in the afternoon of the 19th day of May, 1927, at said Auction Rooms, under the same terms and conditions. The land comprises the north 40 feet of lot Number 34 on Plan No. 80 for City of Peterborough and is known as No. 520 Cambridge street.

Dated this 10th May 1927.

J. Ozias de Laplante, Solicitor for Mortgagee. 5d-10,12,14,16,18-1213

OLIVER'S ADVENTURES

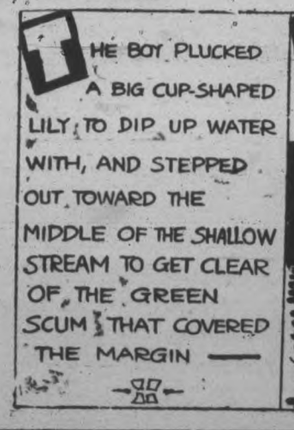

DEADLY WATERS.

By GUS MAGER

THE BATTLING BROWNS

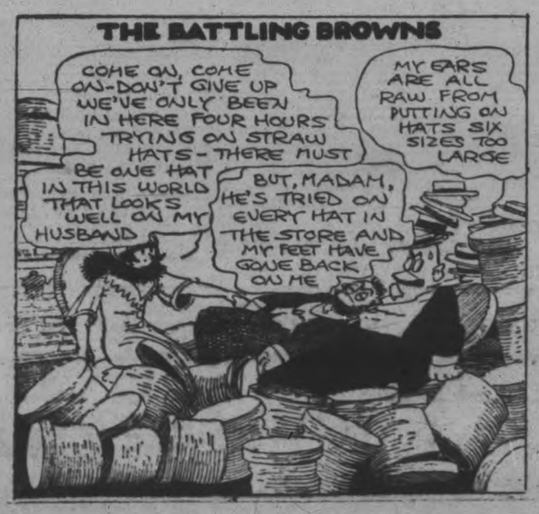

LUKE AND HIS UKE

FAMOUS TROUBLE MAKERS

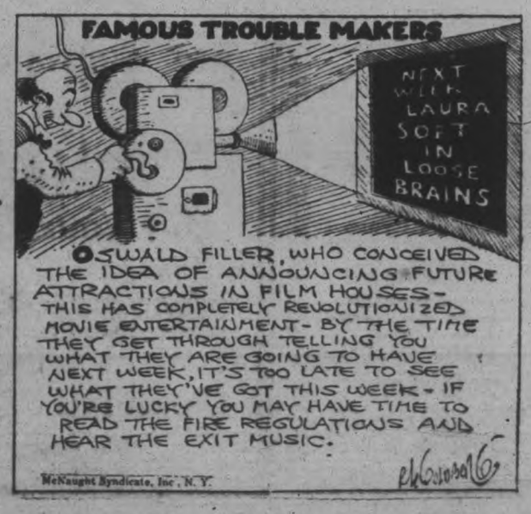

DAVIS-THOMPSON COMPANY, LTD.

Insurance and General Agency

433 GEORGE ST. PHONE 40

4% INTEREST, compounded Half-Yearly, Paid on Deposits

One Dollar opens an account. Special facilities afforded Depositors for the convenient transaction of their business, and accounts are subject to cheque withdrawal.

For Sums of $100 and upwards this Company's Debentures are issued in terms of one to five years, bearing special rates of interest, depending upon the term of investment.

TORONTO SAVINGS AND LOAN CO.

435-437 George Street Peterborough

LOCALS

DR. T. P. McCULLOUGH,

Eye, Ear, Nose and Throat Specialist, 166 Brock Street. 'Phone 36-W. dtf

DR. A. H. ALLEN,

Pyorrhoea Special, 158 Charlotte Street. Many lose perfectly good teeth. Consult before extracting. 7d-Jan 30-420

ST. JOHN'S CHOIR.

Rehearsal at 8 this evening. All members please attend and bring copies Centenary music. Boys at 7.30 sharp.

DON'T MISS IT!

Every Tuesday, Thursday, and Saturday, if the letters get through on time, Paul Adams will tell readers of The Examiner about the battlefields where Canada fought—as they are to-day. dtf

CARD OF THANKS.

Mr. P. Coursey, 565 Romaine street, wishes to thank the Sisters and nurses of St. Joseph's Hospital ,also the doctor in attendance and friends who called during his recent illness. 1d-111-5377.

LAWN MOWERS SHARPENED AT TAYLOR'S, $1.00 EACH.

Called for and delivered. Highest class workmanship. We grind same bevel as a new mower. We have new machinery for doing that work and know how to use it. That is the point. 'Phone 109J. Forty-five years practical experience. Umbrellas repaired and re-covered. Saws filed and set. Cutlery grinding. Wm. Taylor, the Sheffield Cutler, 221 Hunter Street West. tts.

The Fulcord Wood Yard—Hard and Soft.

NOTICE.

A meeting of the ratepayers of S. S. 3, Smith, will be held in the school Friday evening, May 13, 1927, to discuss the matter of increased school accommodation. A good attendance of interested parties is requested. Norman Edmison, Secretary.

WATCH THE KIDNEYS

Fatigue and that tired feeling is the result of poison in the blood. When the kidneys fail to remove this poison from the system it leads to backache, rheumatic pains and sometimes to that fatal ailment known as Bright's disease. When this condition exists, don't delay, go to your druggist and get a box of Dr. Banta's Kidney and Rheumatic Pills and they will quickly correct the cause of your trouble.

Mr. Arthur Pinch of Smith Township states that Dr. Banta's Kidney and Rheumatic Pills give him more speedy relief than any other preparation that he had tried.

TABLE AND SEED POTATOES. 150 BAGS FIRST QUALITY TABLE POTATOES; ALSO GOOD SEED POTATOES, FROM NEW BRUNSWICK. — W. H. HAMILTON, 176 SIMCOE STREET. 2d-10-12-1208

HOME BUILDING

Call or phone for plans and estimates on Houses, Garages, etc. Insulated houses a specialty. Houses built on monthly payment plan.

A. B. CUNNINGHAM

ICE CREAM SODAS.

Sundaes, Egg Drinks, etc., dispensed with skill at the most up-to-date Soda Fountain in town. Frigidaire throughout at the Paragon.

The 25c Cartage

We move anything that one man can handle to any part of the city for

25c

Local and Long Distance Moving. One price to suit all. Four Trucks. No delay. Day or night

Phone 2392

Apr 20, 27, to Oct. 20, 27 W & S. 907

COAL DOWN

New spring prices for anthracite.

NUT	$14.75
EGG	14.75
STOVE	15.25
PEA	12.50
COKE	12.00

Cooney & Jopling

PHONE 360

189 SIMCOE STREET

KNOX CHOIR

Knox Church Choir will meet for practice to-night at 8.

Junior Choir at 7:30.

LORD KERR

DERBY, England, May 12 (Canadian Press)—Lord Kerr, admiral of the fleet, is dead at the age of 88 years.

THE OLD TIME DANCE

Held under the auspices of L.O.L. 2640, Hall near May's school; light refreshments and good music, Friday, May 13th. Admission 25 cents. Come and have a good time. 3d-112-1204

RUMMAGE SALE.

St. Andrew's Ladies' Aid will hold a Rummage Sale in the store next Grand Opera, Saturday, May 14th. Doors open at 9.30 a.m. 'Phone 365-W or 1189F, and parcels will be called for on Friday. 3d-9,11,12-1191

NOTICE

The public is cordially invited to be present at a Piano Recital by pupils of Marion B. Adams in St. Andrew's Sunday School Hall on Friday eevning, May 13th, at 8.15 o'clock. 1d-112-1235

CARD OF THANKS

Mr. Harry Pearson and family wish to thank the many friends and neighbours for their kindness shown toward them and for the many beautiful floral tributes, including a wreath from L.O.L. No. 419, which were sent, during their recent sad bereavement.

Y.W.C.A. ANNUAL MEETING

Are you interested in the work of the Young Women's Christian Association?

Do you know the number of girls reached by the Peterborough Y.W.C.A. through its Physical, Intellectual, Spiritual, Social and Service activities?

Do you want to know more about its residence Department, Gymnasium and Swimming Classes, Clubs, Educational Programme, Employment Bureau, Immigration and Travellers Aid Work, its Religious Training, its Parties, and how all the work is financed?

Are you interested in "An Ideal Canadian Girl"?

Do you enjoy a Musical Program Demonstration of Gymnasium Drills, a Swimming Exhibition and a Social Hour?

Then you are most cordially invited to the Annual Public Meeting of the Young Women's Christian Association, Friday, 8 p.m., May 13. 1d, 112, 1242

ST. PETERS BOYS WIN THE SHIELD

Best in Parade of Public and Separate School Boys.

THE BUTTON CONTEST.

In connection with the parade of scholars from the Public and Separate Schools, held on Tuesday evening, prizes were awarded on the following basis:

Best percentage of turn out.
Neatness of appearance.
Best conduct on parade.
Best drilled.

The shield, which was given as first prize, was won by the scholars of St. Peter's School, who made an excellent showing.

The committee in charge of the parade desires to thank all those who participated in it and to those who in any way helped to make it a success.

A Winner Wanted

The Button Contest has resulted in the second and third prizes having been won by

Kenneth Norman,
Allan McQuarry.

The first prize has not as yet been awarded; the winning number is 915. If the holder will report at the Y.M.C.A. at 10 o'clock Saturday morning with the winning number, he will receive his prize.

The number is on a small slip of paper in the back of the button and boys are asked to look at their slips so that the prize may be awarded.

First prize was a $3.00 bank account. Second prize a $2.00 bank account. Third prize a $1.00 bank account.

IRISH REPUBLIC MONEY RETURNED

Judge Denies Suit of Free State and De Valera For Bonds.

NEW YORK, N.Y., May 11 (Canadian Press).—Supreme Court Judge Peters today dismissed the suit brought by the Irish Free State claiming to be the successor of the "Irish Republic" and entitled to the $2,500,000 bonds subscribed for in the United States for the Republican cause.

The Judge also denied the claim of De Valera to the bonds and directed that they be sold and the proceeds revert to the subscribers.

AROUND THE CITY

Bank clearings for the week were: $1,022,752.

A small fire in the Nut Krust Bakery, 326 George Street, necessitated a response from the Fire Department at 7.11 this morning.

FOR GENTLEMEN HAIR BRUSH CUT
LADIES' HAIR SHINGLE

Try my new Eyele Electric Machine. Makes the hair even and exceptionally smooth—no other device will do same style.

M. COOPER
Barber and Toilet Preparations
260 George Street South
64-117-5391

New Wedding Gifts

Every bride likes to receive a beautiful wedding present. What is more appropriate than a nice piece of silver chosen from a well assorted stock. We have a very fine and high class line of silverware with a lot of new patterns and pretty designs. You will be very welcome to come in and look at these. If you have a gift to buy now is the time while there is such a selection.

We have also received some new gold encrusted glassware in various colors: blue, green, orchid, etc.

Our prices are very moderate and some of the newest include:

Candy Jars
Bon-bons
Cake Plates
Candle Sticks
Bread Trays, etc.

See our window for selection.

WARNE BROS.

DIAMOND HALL
'Phone 880
349 GEORGE STREET.

PRINCE COMES BACK TO WORK

Busy Season Confronts Wales On Return From Spain.

VISIT SIGNIFICANT.

LONDON, May 12 (United Press).—The Prince of Wales returned to London to-day from his Spanish tour, and now begins a series of intensive engagements at home prior to his visit to Canada at the end of July.

Few days will pass without the Prince making any public appearances, and with the heavy social season coupled with the visit to London of the French President, he will be Britain's busiest young man.

The departure of Premier Baldwin to the Dominion at the same time is being given increasing significance. There are several problems left over from the last Imperial Conference to be discussed with Canadian Government officials, together with the problem of future British representation in Canada.

Now that the powers of the Governor-General have been curtailed, the whole question of the appointment of a British High Commissioner will be carefully gone into.

The visit will also provide an opportunity for surveying the working of the recommendations of the Imperial Conference and the effects of the appointment of Hon. Vincent Massey as first Canadian Minister to Washington.

IN MEMORIAM.

BACON.—In loving remembrance of our dear daughter, Beryle, who passed away five years ago to-day, May 12, 1922:

She always had a cheerful word,
Her smiles we see them yet,
Her tender love for everyone
We never shall forget.

She is not gone, she is just away
Upon that golden shore,
Where the light that shines so brightly here
Shall shine forever more.

Days of sadness still come over us,
Tears in silence often flow,
For memory keeps her ever near us
Though she died five years ago.

—Her Loving Father and Mother, Sister and Brothers. 1d-111-5408.

FISH

Fresh Mudcats
Fresh Lake Trout
We are sole agents for National Sea Sealed Fresh Fillets
Also Smoked Fillets.

ASTA BROS.

Phone 953 - 206 Charlotte

LATEST RECORD RELEASES AT HEINTZMAN HALL

Irving Berlin's Latest Hit "I'LL JUST GO ALONG" Played by Vincent Lopez and His Casa Lopez Orchestra.

A New Artist
CHESTER GAYLORD
The Whispering Serenader
Sings
"JUST THE SAME"

"A LANE IN SPAIN"
A Spanish Fox-Trot with Real Rhythm
HEAR THESE AT

Ye Olde Firme HEINTZMAN & CO.

PHONE 258

SYNOD UPHOLDS CADET TRAINING

Anglicans of Huron Give Unqualified Approval Without Debate.

CLOSING SESSION.

LONDON, May 12. — The Synod of Huron Diocese yesterday adopted a resolution giving unqualified approval to cadet training in the schools.

The resolution was proposed by Rev. Canon Edward Appleyard, M.C., of Woodstock, and adopted without debate.

The mover in presenting the resolution said that those who had been at the front did not want any more of the military spirit, but they appreciated the value of disciplinary training, particularly in view of the present day conditions, when young people do not seem to have a high regard for law and order and for obedience in the homes.

Archbishop David Williams stated at the closing session of the Synod that a new syllabus for Bible readings for use in Ontario public schools was nearing completion. An interdenominational committee is working on this at the request of the Ontario Department of Education.

Representatives of the United, Presbyterian, German Lutheran, Evangelical and Anglica. Churches, are on the committee, and His Grace indicates that the objective was to prepare a syllabus which can be defended against all comers as the best possible selection with a view to providing a systematic, comprehensive knowledge of the Scriptures and will be authorized by the department for use in the schools.

The committee is also making a selection of Bible passages for inclusion in the authorized reading text books and for memory work in the public schools. His Grace is chairman of the inter-denominational committee.

The Synod adopted a resolution by J. K. H. Pope, for a committee on Sunday observance. The mover declared that with the advent of the motor car there has been increased activity of "the forces of greed and indifference seeking to secularize the day of rest."

A committee to prepare an historical record of the diocese was also appointed.

KIDNAPPING OF BABY UNSOLVED

Alexander Forbes Says He Carried His Granddaughter Along Street.

MYSTERY DEEPENED.

TORONTO, May 12 (Canadian Press).—The mystery surrounding the disappearance of Lloyd Daley, two months old, who disappeared from his carriage in front of a local department store on Tuesday while his mother was shopping, has deepened with the appearance to-day of the "old man" who was seen carrying a child on Yonge Street shortly after Lloyd disappeared. Alexander Forbes told the police that it was his description which had been broadcast throughout the city. Mr. Forbes was carrying a baby, he admitted, but the child was Pansy Forbes, a grandchild.

BIRTH

MACDONALD.—At Cleveland, Ohio, May 3rd, to Mr. and Mrs. A. C. Macdonald (nee Betty Mowat), a daughter, Elizabeth.

USED Cream Separators

In good running condition.

If new one wanted see our easy turning ball-bearing type.

One second hand Hamilton Cultivator
Good order. Cheap.

W. BURNS

Phone 429 - Near C.P.R.

You are always sure of a Good Time at RYE'S PAVILION

PAVILION NOW OPEN.

Dancing Every Tuesday and Friday from 9 to 12.

Dance To-Morrow Night.

LOGAN'S MERRY-MAKERS ORCHESTRA.

ARRAS!

Action Front!

The city is being rebuilt, but old landmarks remain to guide the visitor over much that is interesting in the battlefield.

The tour starts today at Arras.

Turn to Page 2

Prices Pork Products Are Substantially LOWER

A Real Opportunity to Buy your favorite cuts.

Enquire Right Away!

Canadian Packing Co.,Ltd

Phones 183—381—397

820 Charwomen Clean Federal Buildings Daily

OTTAWA, Ont., May 11.—The charwomen who cleans the Government buildings every day is an "institution" in Ottawa. There are 820 of her. She is a force in the community both numerically and sanitarily. She is respected by all who know her. The charwoman works under the aegis of the Public Works Department and her duty is to sweep, scrub and dust the Government offices wherever they exist, and have them clean when the clerks arrive. She has to do her work between the hours of six a.m. and 8.45 a.m. As a matter of fact she is often on the job at 5.30 a.m., and sometimes earlier. She goes early because as a rule she is a widow dependent on her own efforts and has to do other jobs in the day to keep herself going. For her daily cleaning service the charwoman draws $1.25 per diem.

RADIO SERVICE
ON ALL MAKES AND TYPES
SETS AND SUPPLIES — Telephone 1452J
ROY A. WHITE 2—0—2 Dublin St.

Farmer's Need

WIRE FENCING OF ALL KINDS
CULTIVATING MACHINES, etc.
PLOUGHS, HARROWS
SEEDING MACHINES
PUMPS, WATER SUPPLIES
WASHING MACHINES
MOTOR OILS FOR CARS, etc.
A Call Will be to Your Advantage

W. J. DAVIS
Dealer in Implements, Etc
379 Water Street.
Phone 1329

LAWN MOWERS

Universal, Baldwin, and Maple Leaf—all new models—just received.

Allowance made on your old mower in exchange if desired.

Mowers Sharpened and Repaired in a proper manner.

MILLARD'S
Bicycle and Machine Shop
223 HUNTER ST. - 'Phone 234

RING 2083 FOR JUNK SERVICE

Rags, rubber tires, old stoves, worn-out machinery, horse hair, copper, brass, zinc, lead. Wood ashes removed quickly from cellars and ash houses. Bags and all kinds of junk removed without delay. 26d-132

We Sell For Less

MAXWELL HOUSE
COFFEE
Very fine mild flavor. "Good to the last drop." Per lb. **65c**

Fresh Shipment of Our Own EXCELLO
COFFEE
Ground as you need it. Per lb. .. **49c**

Fresh Creamery Butter, lb. 37c

100 lbs. Fine Salt	90c
100 lbs. Coarse Salt	$1.00
98 lbs. Three Star Purity Flour,	$4.15
24 lbs. Jenny Wren Flour	85c
5 lbs. Rolled Oats	19c
3 lbs. Rolled Wheat	25c

"KAPA" BRAND FANCY QUALITY HAWAIIAN PINEAPPLE
Delicious for salads or dessert **25c**

3 lbs. Small Prunes	25c
1-lb. pkg. Sun Maid Prunes, large size	15c
2-lb. pkg.	29c
Sun Maid Seedless, Seeded or Puffed Seeded Raisins, per pkg.	15c

FRENCH FRYER $1.25

With 1 lb. Crisco, or $1.75 with 3-lb. tin Crisco. The Fryer will pay for itself by saving your shortening.

BUY PINEAPPLES NOW
Medium, 2 for 45c; Large, 3 for $1.00

Hellman's "Blue Ribbon" Mayonnaise and Sandwich Spread for	19c
1 lb. Vi-Tone	49c
½ lb. Vi-Tone	31c
15-oz. screw top jars Peerless Sweet Mustard Pickles	35c
Canned Spinach	17c

TEAS

"Wanda" Tea ..... 2 lbs.	95c
"Oxford" Blend, lb.	55c
"Leader" or "Azulikit" lb	65c
"Sunny Island," lb.	75c
"Flowerdale" and "Supreme" Orange Pekoe, lb.	85c

Del Monte Brand Red Alaska Salmon. Regular 39c Special,	29c
Horseshoe Salmon, tall	39c
Glacier Brand Sardines	10c
"King Edward" Sardines, the very finest Norwegian Sardines, 2 for	25c
2 cans Lobster Paste	25c

Corner Water and McDonnell — 60 Hunter St. East

Boyle's CASH & CARRY GROCERY.

168 CHARLOTTE STREET.

Corner Lake and Aylmer — Corner Patterson & Rutherford

Supreme Service

Note the special features that are available at White's Groceterias. Self-serve, roomy, light baskets, counter service or orders taken over your phone—and then, just compare our prices.

FRUIT AND VEGETABLES

Leaf Lettuce—	
Bunch	5c, 6 for 25c
Bunch	10c, 3 for 25c
Radish	3 for 25c
Rhubarb	
Green Onions	5c, 6 for 25c
New Carrots	2 bunches 25c
Cabbage, lb.	12c
Grapefruit	10c, 3 for 29c
Eating Apples, doz.	39c
Head Lettuce	2 for 25c, 15c
Asparagus, bunch	15c

CEREALS

Shredded Wheat, pkg.	12c
Kellogg's Corn Flakes, pkg.,	11c
Quaker Corn Flakes, pkg.,	9c
Puffed Wheat	2 pkgs. 25c
Puffed Rice, pkg.	17c

SPECIALS

Fresh Creamery Butter, per lb.	39c
Christie's Soda Wafers, per pkg.	12c
Black Tea, special value, 2 lbs.	95c
Sodas, fresh	2 lbs. 25c
Ginger Snaps, fresh, 2 lbs.	25c
Silver Moon Pastry Flour, 24 lbs.	85c
Bananas, ripe	3 lbs. 25c
Lemons, doz.	19c
Oranges, extra special, per doz.	39c
Also, doz.	49c and 59c

CEREALS.

Grape Nuts, pkg.	15c
Quick Quaker Oats, pkg.	27c
Kellogg's All Bran, pkg.	19c
Tilson's Natural Bran, pkg.	19c
Muffets	2 pkgs. 29c

SUNDRIES.

McLaren's Prepared Mustard, pint jar	17c
Quart jar	25c
Tiger Ketchup, large btle.,	19c
Benson's Corn Starch, pkg.,	11c
Silver Gloss Starch, pkg.,	11c
Canada Corn Starch, pkg.	9c
Table Salt, pkg.	11c
Iodized Salt, pkg.	11c
Pine Tree Matches, 3 boxes	21c
Eddy's Silent Matches, 3 boxes	25c
Chicken Haddie, tin	23c

POTATO BREAD 10c 11c

It's Fresh. It's Clean. *Orders of $3.00 or Over Delivered Free*

PORTER S. WHITE CO.

Phones 1960 2960 GROCETERIAS 332 GEORGE STREET 364 CHARLOTTE STREET

HOME EDITION

The Evening Examiner

IF IT WILL HELP PETERBOROUGH AND DISTRICT, THE EXAMINER IS FOR IT

PROBABILITIES
Lower Lakes and Georgian Bay—Moderate winds, unsettled with showers to-night and part of Saturday.

VOL. LIX., No. 112 PETERBOROUGH, FRIDAY, MAY 13, 1927 PRICE THREE CENTS

BOYS' WEEK ACTIVITIES ARE BIG EVENTS

WORK OF BOYS IN MANY LINES ON EXHIBITION

Hobby Show Reveals Spare Time Occupations of Peterborough Lads.

MANY COLLECTIONS

Acquisitive Instinct Strong in Youth of City—Others Prefer to Make Things.

An insight into some of the things that interest the boys of Peterborough in their spare time can be obtained by any person who will visit the Hobby Show in the Y.M.C.A. to-night or to-morrow. Whether the boy's tastes run to acquiring or producing, samples of his or his friends' work can be found in the various rooms at the 'Y'.

The show was opened last night by Ald. R. Denne. In declaring it open to the public, Ald. Denne stressed the value of a hobby to every person, and urged those present to see that there was a large attendance at all sessions so that the Y.M.C.A. and the Rotary Club might be encouraged in their work for the boys of the city. The only fault he had to find was that the show is confined to boys, and he expressed the hope that some organization will quickly arrange a similar exhibition for the work of the girls of the city.

The pet stock is the first section to be visited by those who attend. There is on display a splendid assortment of pigeons and rabbits. The rabbits, which are of various colors, are fine big fellows, fat and sleek; in fact the remark of one spectator, which would have struck terror to the heart of the youthful owners if they had heard it, was: "Fine for Christmas dinner." A pen of young rabbits, not half grown, took the eye of many of the visitors.

The pigeons are of many varieties. A striking exhibit is a pen of Jacobins, with their white faces and black hoods, looking for all the world like cowled monks.

Wartime Recalled

Reminiscent of wartime are the posters along the east wall of the gymnasium. There must be pretty near a full collection of the Victory Loan and Thrift Stamp posters issued in 1917, 1918 and 1919. Soldiers, nurses, ploughmen, John Bull, Kaiser Bill, and other figures common in war advertising are there. Further along the same side are American posters of the same type, advertising the Liberty Loans.

Two walls of the gymnasium are filled with the original pictures entered in the "Safety First" poster contest held recently. These are exhibited through the courtesy of Hodgson and Willison and include the winning posters and several by Peterborough people. L. Dyer and A. Cocks, pupils at the Collegiate Institute, had entries in the junior section. The former showed a cyclist engaged in the risky feat of riding without holding the handle bars, at the same time carrying a plank. The latter showed an arrow pointing at the centre of the target of safety. S. Harris had two posters entered in the open section, one showing a peaceful country scene with a farmer handling a scythe, and the other a panneret with a safety device. H. L. Hope, also in the open section, showed a teacher teaching her class the necessity for carefulness.

The processes of making a colored picture for a calendar are illustrated at one end of the room. One row of pictures shows the effect of sending the sheets through only one of the various color presses, with shadowy outlines in red, yellow, etc., of the picture. The other row consists of a series of pictures, each having gone a step further in the process than the one before it.

Things to Make

The dining hall of the "Y" is filled with the creative work of the boys. There is the department of scoutcraft. Two excellent collections of knots, from the simple overhand knot to complicated ones which look like tangles until closely studied, are shown. There are a large number of Union Jacks drawn by various members of the troops. One model bridge, using thin branches instead of the larger poles needed for an actual structure across a stream, is also included in the display.

Woodworking is apparently a useful and interesting hobby enjoyed by many of the boys. Bird houses of many shapes and kinds are included in one section of this department. Most of them are of rustic construction, covered with bark, and will doubtless be snapped up by house hunting birds when put out in the trees.

A striking model in this section is that of an ancient ship, named the Revenge in honor of Sir Richard Grenville's famous fight. This is a splendid copy of the tiny vessels in which the Elizabethan mariners dared the mighty galleons of Spain in that romantic era of which boys like to read.

Lathework is confined to lamps, and there are some splendid models, including one tall piano lamp that would grace any parlor. The spiral portion on this is especially good.

(Turn to Page 2, Please)

Borough Fights Back To Keep Its Red Flag Flying

LONDON, May 13 (A.P.).—The Socialist Borough Council of Stepney, East London, which has adopted the red flag as its official standard, has experienced much difficulty in keeping the new civic emblem floating in the air.

It was first wrested from the flagstaff on May Day by four men who, upon being arrested, said they would repeat the performance the next opportunity. And they did—or at least, some one did, and the flag was torn to shreds, but the Council has given orders for two others to take its place.

The flag is of the deepest crimson and the figures of four white robed saints serve as the centrepiece. The saints chosen are St. George, St. Dunstan, St. Mary and St. Anne.

BORDER RULING IS DISCUSSED

Canadian Delegates Meet Secretary of State Kellogg at Washington.

AFFECT BOTH SIDES.

WASHINGTON, May 13. — Canadian delegates to the border immigration conference went to the state department yesterday morning to meet Hon. Frank B. Kellogg Secretary of State, and other representatives of the United States, who will discuss a compromise on the new United States border ruling which seeks to compel Canadian residents who work in this country to comply before the end of the year with the letter of the U. S. immigration laws.

The Canadian delegates are Hon. Vincent Massey, Canadian minister; A. L. Jolliffe, Canadian Commissioner of Immigration, and Hume Wrong, of the Canadian legation staff.

Gentlemen's Agreement.

Canada seeks a continuation of the gentlemen's agreement, whereby any recognized Canadian, irrespective of his birthplace, can cross and recross the border in his daily business. Canada will draw attention to the reciprocal nature of the agreement, and the possibility of far-reaching consequences to citizens of the United States working in Canada, as well as to the serious hardship to residents of border communities on both sides, if the present agreement is abruptly terminated.

One assurance Canada received at the outset was that Canadian who have paid head tax and immigration visa fees will be recognized as legal immigrants to the U.S. so long as their employment continues, and that the proposed inspection every six months would be only for a check to prevent transference or deception. Renewal will not be necessary for bonafide visa holders.

Ended in 1812.

It is unlikely that the Jay treaty of 1794 will play much part in the argument, it being generally conceded that the war of 1812 put an end to such treaties, and that subsequent legislation both in Canada and the United States would take precedence. The British government with whom the Jay treaty was negotiated by the United States, also has claimed subsequently that the treaty has expired.

Canada may ask that the U. S. negotiate a special treaty protecting Canadian naturalized citizens for border crossing purposes, irrespective of the laws affecting other countries. In other words, the Canadian delegates may request that Canada be made a non-quota country under the U. S. immigration laws for all citizens, instead of for native Canadians only.

MISSING BABE IS RECOVERED

Found With Woman in House on King Street, Toronto.

CHILD QUITE WELL.

TORONTO, May 13. Canadian Press. — Lloyd Daley, the two months old child of Mr. and Mrs. James Daley, missing from the front of a departmental store since Tuesday afternoon last, was found by the police at noon to-day with a woman in a King street east house.

The child was quite well. He was identified by his mother, who with the father, had been summoned to the house by the police, who had been notified by two men of the presence of the strange baby in the home of Mrs. Louis LePage, at 453 King street east.

Mrs. Page lay in bed off the hallway of the house when Mrs. Daley, the mother of the child entered.

It was a dramatic moment when Mrs. Daley took the child to her breast and exclaimed: "It's my baby! It's my baby!"

Mrs. Daleys claim was feebly disputed by Mrs. Le Page, from her bed.

"No, it's my baby," she said plaintively.

Later Mrs. Lepage broke down and admitted that the child was not her own, declaring "It was given to me by a girl." She had previously told the police the child was her own and was born about a week ago.

This afternoon a charge of kidnapping the Daley baby was laid against Mrs. Audrey Lepage, and Mrs. Elma Harper was charged with narboring. Both women are under detention by the police. Mrs. Lepage said she came from Montreal five years ago. She is about 35 years of age.

After consultation with the doctor as to the physical condition of Mrs. Lepage, she was asked to get up and dress, which she did with the assistance of Mrs. Harper. The police then took her to detective headquarters for further questioning.

SONS GUESTS OF KIWANIANS AT LUNCHEON

Dr. Porter, of Toronto University, Speaks At Boys' Week Meeting.

MANY VISITORS.

Other Clubs Visit Local Members For Father and Son Day.

As a fitting observance of Boys' Week, which ends Sunday, a father and son banquet was held at the Kiwanis weekly luncheon in the Empress Hotel at noon to-day. Besides the local Kiwanians and their sons, or "adopted sons," many members of clubs in other cities were present. Lindsay, Cobourg and Oshawa were all well represented.

Tom Dutton, who has taken such an active interest in this week set aside for the boys, took the opportunity to thank the Kiwanis Club of Peterborough, for the excellent co-operation given the leaders to make it the success it has been.

The booster for the day was Doug. Grant.

President Isaac McNabb then welcomed the visiting clubs, and congratulated the Lindsay members especially for their excellent turn-out, they having thirty-two present. A travelling cup which passes from the hands of one club to another, and is kept moving to induce competition and rivalry between the clubs in the province, was presented to the Peterboro members by Bob Grove of Lindsay, and accepted by John Turner.

A splendid violin solo by Stanley Northrop was well received and an encore demanded. Dr. Frank Neal introduced the speaker for the day, Dr. Porter, of Toronto University, and president of the Canadian Health Society. In introducing the speaker, Dr. Neal remarked that when the boys gathered at the luncheon to-day would enter the university, they would find a real friend in Dr. Porter, who is now looking after the physical welfare of the boys in the university.

Dr. Porter.

Dr. Porter began his address by remarking that for many years he had been an admirer of the Peterborough senior hockey team, and as he is the father of the "Red" Porter of hockey fame for the Toronto "Grads," he naturally took a real interest in the outcome of the battle between these two teams for senior O.H.A. supremacy.

"Life is just like a hockey match," said Dr. Porter, "for we are aiming to get ahead to the goal, and though we were quite often stopped by the defense, we reach the aim or the goal at last."

The doctor's opinion concerning the "adoption" of boys for a father and son banquet is that it is a very fine thing, for boys will tell more to these "fathers" in twenty minutes than they will to their own fathers in a whole day. "There always seems to be a natural dividence between the father and his boy, except on very rare occasions, when the dad and son get real chummy," said the doctor, "and so many secrets come out to these 'fathers' that perhaps would never have been disclosed had not banquets of this kind ever been held."

He then went on to say that mothers know the real secrets and that is where the fathers should go to look for information concerning their sons. Speaking of health, Dr. Porter stated that it is not always the strong people who are fortunate to have good health and statistics show that nearly all muscular men have had poor health in some form. Louis Sear of Montreal was the strongest man in the world, and in shows would lift a weight of 3,536 pounds. But every night he could scarcely sleep for asthma and trouble with his heart, thus showing that the above statements are true.

Worry Causes Disease.

Dr. Porter also remarked that fads about health in matters of dieting, etc., were wrong. "There are many causes for ill-health," he said, "but the main one is worry, for more dis-

(Turn to Page 17, Please)

Additional Testimony On Report, Nungesser Plane Was Heard Passing Over Maritimes Early Monday

ST. JOHN'S, Nfld., May 13 (Canadian Press).—Additional testimony in corroboration of the report that an aeroplane was heard passing over Harbor Grace between the hours of nine and ten last Monday morning was furnished yesterday afternoon in the following statement received from John Casey, Stipendiary Magistrate at Harbor Grace:

"Today I have received the following statement in support of the probability of the aeroplane of Nungesser and Coli having passed over this part of the island on Monday forenoon: Mrs. R. S. Munn says: 'I was standing at the rear of my dwelling between 9.30 and 10 o'clock when I heard what I considered the noise of an aeroplane passing away to the northwest.' Mrs. Hinton, wife of the manager of the Imperial Cable Company here, says: "I was in my kitchen last Monday forenoon between the hours of 9 and 11 o'clock when I heard what I believed to be the sounds of an areoplane passing in a northerly direction. Both windows of the kitchen were open at the time. I though no more of the occurrence and did not mention it to Mr. Hinton. I lived, when in England, near a seaplane training camp and have a good knowledge of the sounds of aeroplanes when in motion.' A man named Moriarity, working with Mr. Stapleton says he heard the aeroplane sounds and thinks that they were those of an aeroplane. A woman living on a hill north of the town also states that she heard an aeroplane last Monday morning."

PATHETIC CASE OF NEED FOUND

Mother and Two Children Sleep on Floor of Local House.

SUPPLIES REQUIRED.

A very pathetic case which is now engaging the attention of the Big Sisterhood is one in which a widow and three children are involved. Coming to Canada about eighteen months ago, lured by ideas of what might be gained in this supposedly prosperous country, after selling property and furniture to pay the passage money, a woman who was used to a certain measure of refined living in the Old Country, now finds herself compelled to resort to strangers for assistance. She has been a resident of Peterboro for only two months. Her eldest child, a boy of fourteen years, with health of delicate fabric, is in a comfortable home on a farm, but the mother, with two small children, of twelve and nine years, is living in a house whose sole furnishings are a bed, an old table, and a cook stove. A boarder occupies the one bed, and the mother and children sleep on the floor. The small amount received in board provides scanty rations for the woman and children, but the problem of rent has now become a pressing one. Clothes, also, are very scanty, the family being unable to go out owing to want of them. The mother has now reached a state of distraction, and is on the verge of collapse through worry and the lack of sufficient food. She is unable to qualify for the Mothers' Allowance gratuity until she has been in residence in Canada for three years.

The Big Sisters are asking for any articles of household furniture to make the living room, now empty, save for a box with a cloth over it, more habitable, with particular need of one or two beds, mattresses and springs, one or two small tables and a few chairs. Bed clothing of any sort would also be welcome.

The physical and mental need of a newcomer to Canada, and one knocking at the door, rather than calling from some far-off land over the sea, is imperative, if tragic consequences, which often are recorded in the press from circumstances such as these, are to be avoided.

The Examiner is opening a fund for money donations towards this cause, and anyone having articles or clothing may telephone to Mrs. J. Knox, at 788W, or Mrs. G. Benton, at 2924W, and they will be called for.

ART EXHIBITS SHOW TALENT

Fine Drawings and Paintings on Display at Hobby Show.

WIDE RANGE CHOSEN.

The exhibit of Art Work which forms a portion of the display at the Boys' Hobby Show, being held at the Y.M.C.A. during the last two days of this week, is one of the interesting sections of the exhibits in the upper rooms. Here are examples of the boys' prowess in artistic lines, in sketches and pictures, done in pencil, crayons, pen and ink, chalk, charcoal and water-colors.

The boys have chosen a wide range on their subjects, with mechanical ability displayed in the side elevation drawings of steamers and aeroplanes, humour in the cartoon reproductions of favorites of the comic strips, and fondness for color in the flower and still-life reproductions from nature. There are denizens of the jungle in the pencil drawings of the huge lion and the trapped tiger, spirited figures of ball players in the two sketches entitled "Quick Action" and "Snappy Action," and funniess in the advertisement in colors, delineating a confiding chick wearing an Easter bonnet and floppy shoes, drawing attention to Easter sales. "Rudy" is pictured in several poses. The late idol of the screen, Rudolph Valentino, has evidently caught the fancy of several young artists. Here he is, in a fine three-quarter sketch, in the uniform of a Cossack officer and also, with Agnes Ayres, in one of his "shiek" pictures. Lon Chaney, as "Singapore Pete," in "The Road to Mandalay," looks out from one eye, and a "vamp" on the screen poses for the benefit of onlookers.

The cartoon sketches favor Jiggs, "on his way" and conversing with Maggie, a picture of the latter in amiable mood having a great deal of cleverness in the angle of the few lines which constitute the facial makeup. "Mac," of "Tilly the Toiler" fame, recognizable mainly by his astonished hair, also is pictured, and a timely thought of celebration days to come is outlined in the pictured head of Sir John A. Macdonald, with "the father of Confederation" sporting his famous Roman nose and an extremely flat head.

Careful placing of subjects, with attention to light and shadow, is shown in the photographs exhibited by boys whose hobby this is.

Haldane's Nephew Submits To Vivisection; Operation Is One Britain Forbids On Animals

LONDON, May 13 (A.P.).—Viscount Haldane, in a recent debate in the House of Lords, said that he knew a man who voluntarily submitted to a vivisection experiment which could not be made under an anaesthetic and which was not allowed to be made on animals. He did not reveal the man's name. The Daily Mail announced that the man was Viscount Haldane's newphew, J. B. S. Haldane, a lecturer in biochemistry at Cambridge University.

The experiment, the paper says, was conducted by Professor Fraser of St. Bartholomew's Hospital in London and had as its purpose the production in Mr. Haldane of a condition of acidosis, an acidic state of the blood occurring in diabetes.

The acidosis having been established, Professor Fraser took blood from Mr. Haldane's femoral artery and was able to determine the exact change in the blood's alkalinity. The details of the experiment will be published.

Mr. Haldane, the paper says, had previously tried without success to produce acidosis in himself by swallowing various acids. He is the son of John Scott Haldane, a widely known scientist, who himself had given blood for analysis after breathing quantities of carbonic acid.

J. B. S. Haldane is regarded as one of the most brilliant of modern scientists. He has experimented upon himself many times at the risk of his own life in attempting to eliminate disease. He att ounces of ammonium chloride to prove its utility in lockjaw, and thus has saved the lives of thousands of children. He pedalled a bicycle in an airtight glass case until he collapsed. He was one of the first to test gas masks under actual war conditions.

APPRENTICES ARE GUESTS OF ROTARIANS

Sixty Boys Engaged in Industry Gather as Part of Boys' Week Programme.

LOCAL SPEAKERS

Interesting Addresses Given by James Dutton and J. J. Turner.

About sixty boys who are serving their time as apprentices in the different city industries, gathered last night as guests of the Rotary Club in the Paragon, where a banquet was held.

The speakers of the evening were James Dutton and J. J. Turner, two men who have served their time as apprentices, and to-day are the heads of two of the leading city industries.

A. L. Killaly acted as chairman, and in a short speech advised the boys to do as they were told, what they were told, and no more.

Claud Rogers, who has been sponsoring boys' week among the boys who are engaged in the industries of the city, told them what the Rotary Club is doing. "The Rotary Club is an organization of business men. In Peterborough we have the boys' camp at Stoney Lake, which was built by the Rotary Club, and to-day it is worth almost $10,000. The Rotary Annes or the wives of the Rotarians, helped to furnish this camp, and it is these ladies who have put on the banquet to-night. Another activity is the crippled children. Dr. Macpherson is in charge of this, and at present he has cured 15 cases. The principal activity undertaken this year is boys' week. There is the Hobby show, which is to interest young boys in hobbies and this banquet to-night is part of the programme, which has been so carefully planned by Tom Dutton. The Rotary has made it possible that every boy in the city can visit almost all the industries at some time, and hence he can choose that which he wants to go into, rather than the old hit and miss method of finding a vocation.

James Dutton.

"Success cannot be achieved unless you are prepared to pay the price, and there is only one way to pay the price, and that is by hard, honest everyday toil in every department of your life," said Mr. Dutton.

"Whether you fellows really realize it or not, this is a day of wonderful opportunities, if you wish to take advantage of them. There are many things necessary to ensure success; I am not so sure that the old apprentice system was not a good thing, but there were conditions, that prevailed under the apprentice system, that are remedied to-day for the general conditions in which people have to work now are very greatly improved and under these your opportunities to make good have increased 100%.

"Learn to take advantage of your opportunities and apply them by every means possible. Read as much as you can and prepare yourself for the job for to-day there are jobs for the men but not men for the jobs. Just yesterday the Bakers of the province handed over to the government a training school at Guelph, so there will be bakers turned out to fill the vacancies."

In closing Mr. Dutton told the boys to prepare themselves as far as it was possible for them to do so, as they must acquit themselves well and would be workmen who are not ashamed of what they turn out.

J. J. Turner.

J. J. Turner, in a short address, said to the boys, that it was a good standard to go by, that the quality must go in before the name goes on. He impressed upon the boys that real community work was essential to good citizenship. So be interested in the community, for you will be leaders to-morrow and the community will prosper just as long as there are men willing to make sacrifices.

"Success to anyone has only come through hard work, carefully planning and giving something to industry. Your success depends entirely upon your vision, and like the little boy who keeps his eye to the knot hole while watching the game on the outside of a high board fence, you boys keep your eyes on the future, and be obedient, be accurate and be proficient.

Stuart Widdess played a violin selection, accompanied by Harry Northrop, and at the conclusion a hearty vote of thanks was passed to the speakers and the Rotary Annes.

FIRE IN ROOF

Spark From Chimney Causes Small Blaze at Cavan.

CAVAN, May 13.—A spark from the chimney started a fire on the roof of George Cobbly's house in Cavan village on Sunday afternoon. Fortunately it was noticed before it had made much headway and with the help of neighbors was put out.

British Aviators To Seek Non-Stop Record

LONDON, May 13. — From Cranwell airdrome on Monday, if the weather is good, two officers of the Royal Air Force expect to begin a non-stop flight of 4,000 miles to India. They will seek to better the present non-stop record of 3,345 miles achieved by Coste and Rignot, two Frenchmen.

Final arrangements for the flight are now being made by Flight Lieutenants C. R. Carr and L. E. M. Gilman. They are in strict training, similar to that practiced by athletes. Their plane is a Hawker-Hornsley, with a 700-horsepower engine. A thousand gallons of gasoline will be carried. With other equipment the aviators will take parachutes.

ANOTHER MAN HEARD PLANE

Resident of Sound Island Says One Passed on Monday Afternoon.

NOT CONFIRMED.

ST. JOHN'S, Nfld., May 13 (Canadian Press).—In response to numerous messages sent throughout Newfoundland asking for information of the French airmen, Captains Nungesser and Coli, the Minister of Posts has received a report from Sound Island, Placentia Bay, stating that Fletcher Beck, of that place, heard a sound like that made by an aeroplane on Monday about noon. A dense fog prevailed at the time. There is nothing, however, to corroborate the report. An aeroplane was previously reported having been heard passing over the town of Placentia, but this was denied from Placentia yesterday.

Ship From St. Pierre.

ST. JOHN'S, Nfld., May 13 (Canadian Press).—The Governor of St. Pierre to-day informed Sir William Horwood, administrator of the Government, in the absence of Sir William Allardyce, that he was sending a ship to search Placentia Bay and the neighboring waters for the French airmen, Nungesser and Coli. The Newfoundland Government has promised to aid in the hunt for the fliers in every possible way.

Orteig Offers Reward

WASHINGTON, May 13 (Canadian Press). — Raymond Orteig, United States sponsor of the $25,000 New York-Paris flight prize, has cabled from Paris an offer of $5 000 reward for any aviator who discovers either of the missing French fliers, Captains Nungesser and Coli, or traces of their aeroplane, the Commerce Department announced today.

DEEP MYSTERY AROUND RAID

Police Still Searching Arcos House, Home Secretary Tells Commons.

NO INFORMATION.

LONDON, May 13 (Canadian Press).—Deep mystery continued today as to the reason for yesterday's raid by Scotland Yard detectives and uniformed police on the offices of Arcos, Limited, the Soviet commercial agency in London.

Arthur Henderson, Laborite, asked Sir William Joynson-Hicks in the House of Commons this morning for full information, but the Home Secretary replied that this could not now be given.

"Information was placed before me Wednesday evening by the police upon which I authorized them to apply for a warrant to search the premises of Arcos," he said. "The warrant was granted and entry was made yesterday. Search is progressing. I am not able and shall not be able for a day or so to give any further information."

A vigorous formal protest against the raid was to be lodged with the British foreign office during the day by A. P. Rosengols, Russian Charge d'Affaires.

Police still occupied Arcos House this morning and only employees are being admitted after scrutiny of their identity cards.

The Russian trade delgation, and Arcos Limited, the Soviet selling and purchasing agency, have decided to suspend all operations in London while the police are occupying their offices.

Soviet Charge d'Affaires Rosengols takes a most serious view of the raid, which he regarded as creating a diplomatic situation and that his protest to Sir Austen Chamberlain, British Foreign Secretary, today was in the strongest terms.

The Canadian Press is authoritatively informed that the Foreign Office was not connected with the raid in any manner, but it is admitted that Anglo-Russian diplomatic relations may be affected in consequence of the police action. Whether this effect will be serious depends first upon what the Scotland Yard search discloses and, secondly how seriously the Soviet Government views the raid.

The Foreign Office maintains that the incident is not connected in any manner with the raid on the Soviet Embassy compound in Peking and was not based upon documents or information found in the Peking raid.

THREE PLANES AWAIT START ON BIG FLIGHT

Bellanca and Ryan Entries Expected To Start Early To-morrow.

BYRD UNABLE TO GO.

Aviator Has Broken Wrist and the Plane is Not Yet Ready.

NEW YORK, May 13. (Canadian Press). — Three United States planes, slated for non-stop flights to Paris, were berthed on Long Island flying fields to-day, and indications were that two of them at least would take off to-morrow in a race to be the first to cross.

At Curtiss Field was the Bellanca monoplane 'Columbia,' in which Clarence Chamberlain and Lloyd Pertaud had hoped to take off early this morning until unfavorable weather reports caused them to decide on postponement until to-morrow morning.

Beside it was the Ryan single seater monoplane, 'The Spirit of St. Louis,' in which Captain Charles Lindbergh, flew from San Diego, Cal. in two days preparatory to a flight to France, which may now develop into a race with the 'Bellanca.'

And at Roosevelt Field was the Fokker monoplane, 'America,' sent over from Hasbrouck Heights, N. J., last night for the flight of Commander Richard E. Byrd.

This flight is to be postponed, however, until the fate of the missing French fliers, Nungesser and Coli, is determined, and until Byrd has recovered from a broken wrist injured during a test flight.

The 'America' still has several days testing before it can be pronounced fit for service.

Although regret was expressed in many quarters that the 'Bellanca' fliers had not been able to get off this morning, as they had expected, the superstitious breathed a sigh of relief when it was finally decided that none of the flights was to be begun on "Black Friday."

Chamberlain and Bertaud now plan to hop off at one o'clock tomorrow morning, and it was generally believed that Lindbergh would be starting at almost the same hour, although he was non-commital as to his plans. Slightly shy, this 25 year old pilot, who had flown all one night from San Diego, then taken a few hours sleep in St. Louis, and flown to New York, was asked whether it could be possible for him to start nearly forty hours trans-atlantic vigil without further rest, and he grinned.

"All I need is a couple of hours sleep, and I'll be ready to go."

TO-DAY'S EXAMINER

Local

Many activities in boys' week program. Page 1.

Big Sisterhood finds pathetic case. Page 1.

Canada

Havelock to celebrate July 1.

Operations of export group aired before board. Page 2.

Porth Arthur to get three big elevators. Page 14.

Four days' search fails to locate French airmen. Page 2.

Britain

House still clamors over labor bill. Page 1.

Police raid Soviet House. Page 2.

Foreign

Mary Pickford indignant at scandal-mongers. Page 2.

Talking movies demonstrated. Page 5.

Editorial. Page 4.

A Jubilee Booklet.

The Boy Council.

The Transportation Situation.

What the Province Does.

The Moral of the Movies, by Dr. Frank Crane.

Sport

Mitchell wins golf trophy. Page 18.

Soccer fixture here to-morrow. Page 18.

Big league play and scores. Page 18.

Clerks to play in Campbellford. Page 19

Financial Page 17

Mine trading range narrow.

Wheat prices lower to-day.

Speculators force up stock prices.

Toronto market strong and active.

Women's Interests. Page 13.

Fashions; Social News; Horoscope.

Features

Health Advice. Page 4.

Want Ads. Page 19.

The market place of the community.

To-morrow

Sun—Rises, 4:55; sets, 19:34.

Moon—Rises, 17:30; sets, 4:14.

BOARD PROBES OPERATIONS OF MASSEY GROUP

Investigating Another Big Liquor Exporting Group at Hamilton Sittings.

SHOW LARGE PROFITS.

Harry Lowe Denies Having Any Dealings With W. M. Egan.

HAMILTON, Ont., May 13.—(Canadian Press.)—Operations of another big liquor exporting group which moves the product of Canadian distilleries across the Detroit river were ventilated before the Royal Customs Commission yesterday afternoon.

Hon. N. W. Rowell, K.C., commission counsel, referred to it as the "Massey group" and he said that amounts totalling $3,800,000 had passed through the Harold Massey bank account in Windsor in the period from June, 1925 to April of the present year. Harold Massey, who was on the stand for some time could not confirm these figures and he was also unable to state positively what his earnings have been during the seven years in which he has exported liquor.

An interesting point which developed during the examination of Mr. Massey was that the Canadian Industrial Alcohol Company, a subsidiary of the Consolidated Distilleries of Corbyville, issued two cheques to W. M. Egan, former Windsor lawyer, totalling $24,800. Mr. Egan has been prominent in evidence as demanding money from brewers and distillers engaged in the liquor business. Mr. Rowell stated that the auditors had found these cheques and that the Consolidated Distillers would be asked to explain them later in the probe. In the meantime he asked Mr. Massey, who said that he acted as agent for the Consolidated Distilleries at Windsor for some time, if he had been approached by Mr. Egan.

Asked For Money.

"Yes, he came and asked me for money if I was to continue shipping. I told him that I wouldn't pay him," replied Mr. Massey.

"You didn't know that Corbys paid him?" asked counsel.

"No."

"Well, they did, according to the auditors' report. They paid him nearly $25,000.

"I didn't know about it."

"He must have gone over your head.

"Yes."

"Mr. Rowell said that what had been found was two cheques payable to Egan. "What they were for we do not know," he said. "When we come to investigate the Consolidated, they may have some explanation."

Mr. Massey said that he had started in the "mail order" liquor business almost seven years ago. For about a year he had been agent for the Corbyville Distillery and after that he handled Gooderham and Worts liquor for about nine months. At present he was handling liquor for the Joseph Kennedy Company, Limited, of Vancouver.

"Under what name did you carry on your export business?" asked Mr. Rowell.

"C. A. Savard."

"For the entire seven years?"

"Yes."

Mr. Massey explained that C. A. Savard was "in the combine" and therefore the business had been carried on under his name. There were ten men in the group.

Displayed Gun.

Mr. Rowell asked the witness about the meeting of the Vancouver Forwarding Company, when, according to evidence given by Auditor George Scott, certain objectors to the profit and loss statement were silenced with a weapon.

"Were you the man who carried the gun?" he asked Mr. Massey.

"I have carried a gun," was the reply.

"Did you have it with you on that occasion?"

"No."

"How did Mr. Scott see a gun?"

"I don't know. I didn't see it."

Mr. Massey told the commission that he and his associates had purchased the Joseph Kennedy Company, Limited, of Vancouver. The purchase price he placed at $500,000. He admitted that he and his associates in the group did a 'pretty large" business. All the export liquor handled was paid for before it left dock at Lasalle, he said.

"Have you paid income tax on this business?" asked counsel.

"Not to any extent," replied Mr. Massey.

"For seven years?"

"No."

"Does this apply to the other men in your group?"

Mr. Massey said he thought it would.

Then Mr. Rowell set out to find out what Mr. Massey's profits amounted to. The witness had only a very vague idea. Finally, on being pressed, he said they might be about forty or fifty thousand dollars a year.

"For each person in the group?" asked Mr. Rowell.

"No, for the whole group.

Counsel was incredulous. He said you didn't make $100,000 this last year?" pressed Mr. Rowell.

"I am," stated Mr. Massey.

Mr. Rowell suggested fifty, then thirty thousand, then twenty-five thousand.

The witness thought it might be twenty or twenty-five thousand.

Harry Lowe, vice-president of the Carling Brewing Company and agent for Frank Savard, American dealer in Canadian liquor, took the stand.

"Are all these companies operating at the present time just as they were?" Mr. Rowell asked, referring to the liquor export agencies in which Mr. Lowe is interested.

"No," was the reply.

"What's the matter?" asked Mr. Rowell.

"This commission."

"Why, we moved out of Windsor some days ago," interjected the chief commissioner.

"Are we still too near?" asked Commissioner Roy.

"What is the trouble, has the demand fallen off?" pressed Mr. Rowell.

Mr. Lowe smiled and said that he thought the demand had fallen off a bit since the commission visited Windsor.

"Purchasers lying low?" suggested counsel.

Mr. Lowe said that he had not dealt with W. M. Egan, former Windsor lawyer, in any way, in connection with the Mexican Export Company. This is a company which was not operating in the export liquor business while the commission was in Windsor. "Ben Savard" was Frank Savard, Mr. Lowe explained in answer to a question by Mr. Rowell.

He was not certain that any of the names which have been applied to Mr. Savard before the commission are his genuine name.

that records showed profits of about that much a month.

'Don't be so modest," suggested Chief Commissioner Brown. "Why we had a customs broker in Windsor who swore that he made $12,000 a year."

"Are you prepared to swear that

BERTRAND TO START

MINEOLA, N.Y., May 12 (CP) Lloyd W. Bertrand announced to-d that he and Clarence Chamberlain ar planning to hop off tonight or early tomorrow morning on their proposed non-stop flight to Paris in their Bellanca plane, "Columbia."

OLD MASTERS

I saw the Conquerors riding by
With cruel lips and faces wan
Musing on kingdoms sacked and burned
There rode the Mongol Ghengis Khan;

And Alexander like a god
Who sought to weld the world in one;
And Caesar with his laurel wreath;
And like a thing from Hell the Hun;

And leading like a star the van
Heedless of upstretched arm and groan
Inscrutable Napoleon went
Dreaming of empire and alone.

Then all they perished from the earth
As fleeting shadows from a glass
And conquering the centuries
Came Christ the swordless on an ass!
—Harry Kemp: From "The Conquerors."

Italy's Sky Police Devise New Signal System For The Control Of Nation's Aerial Traffic

ROME, May 13 (A.P.).—Red traffic signal lights will soon gleam in Italy's azure skies from the machines of the aerial police force recently established by Premier Mussolini. Just as the crimson lights in the streets of Canadian cities cause automobiles to halt, so those of Italy's sky policemen will tell aerial wayfarers to check their course by landing as soon as nearby conditions permit.

Besides carrying lights, the aerial policemen, under the regulations being drawn up by the Minister of Aeronautics and Interior, will be identified by flying a large yellow flag and having a broad yellow stripe painted across the wings of their planes, which will be military or built after a special police pattern intended to assure great mobility and capability of manoeuvring.

The traffic function of the air police, at least for the time being, is avowedly secondary to that of providing political policing in time of peace and a military reserve for a time of threatened war, since the unusual flying conditions afforded the new service are expected to train excellent battle pilots.

The personnel of the police machines, all of whom are members of the military services or Fascist militia, will have full powers in the air, the mere presence of police machine in any region being a sufficient indication to any private plane to leave the region speedily, or if a red light is shown to land immediately near by.

If the signal is not obeyed there will be a second one by means of a rocket, smoke signal or machine gun volley. Failure to obey the second signal will authorize the police machine to open fire, while signalling to the land aircraft forces, which are manned by Fascist Black Shirts, to aid in shooting down the disobedient flier.

POLICE RAID SOVIET HOUSE

Take Charge of Russian Trade Delegation Quarters in London.

SEEK DOCUMENTS.

LONDON, May 13.—(A.P.)—One of the most spectacular raids in London's historical financial district took place yesterday when 45 men from Scotland yard swooped down upon the Soviet House in Moorgate and took charge not only of the Arcos offices but the quarters occupied by the Russian trade delegation, whose officials are supposed to be immune from adrest.

The Scotland Yard men were reinforced by 60 uniformed policemen who surrounded the five storey building and no one was permitted to enter or depart without permission. Acting under the instructions of the home office, they took complete charge of the entire building and well on to midnight the search was continuing.

Warrant Issued.

The raid, which began shortly before five o'clock in the afternoon, was carried out under the authority of a search warrant issued by a Guild Hall magistrate upon request of Whitehall officials, who presented evidence designed to convince the magistrate that the laws of the country had been violated, and that on this account drastic steps were deemed necessary in the interest of public safety.

The employees of Arcos, a corporation which controls Russian trade as well as the employees of the trade delegation, were taken completely by surprise. Before they had time to realize what had happened, the building from attic to cellar was in the hands of detectives who endeavored to gain control of papers and documents and took measures to prevent any slipping from their grasp. Consternation prevailed among the clerks and typists, girls and young men and for more than hour not one of them was permitted to leave the premises, they were allowed to go, however, before the search in earnest began, but the officials were detained and closely questioned by Scotland Yard men throughout the evening.

CHOIR ELECTS OFFICERS

Sunday School Choristers of St. John's Guests of President.

CAMPBELLFORD, May 13.—The Sunday school choir of St. John's elected the following officers for this year's work:

President—Miss Essa Cassan.
Vice President—Miss Nettie Forde.
Secretary Treasurer — William Crawford.

Social Committee—Misses Velma Runnels and Essa Cassan, Messrs. Ronald Hazell and Howard Shapter.

On Monday evening the members of the choir were entertained at Miss Cassan's home, to bid farewell to one of their members, Miss Hoard, who is leaving for her home in Belmont.

A social evening was enjoyed by all, and the hostess served a very dainty lunch.

Celebrate July 1 in Peterboro'

Even Canadian water is pouring over the central Mississippi flood area; this illustration shows, giving a bird's-eye view of the immense territory covered by the Mississippi system. The Mississippi is the main stem of the greatest drainage system of the continent and one of the worlds greatest. Properly speaking it extends to within a hundred miles of the border but innumerable tributary streams cross the line. The total annual discharge is 21 trillion cubic feet. This is 6,775,000 per second. It is over 2,550 miles long. The map suggests these amazing ramifications. There is shown the Chicago drainage canal.

RADIO PROGRAMS

FOR SATURDAY, MAY 14.

SIX O'CLOCK.

WENR (266) Chicago—Organ; soloists; stocks.
WHK (273) Cleveland —Serenaders.
WPCH (273) New York—Soloist; orchestra.
KDKA (309) Pittsburgh —Radio club; concert; address.
WLS (345) Chicago—Markets; organ; sports; orchestra.
CKCL (357) Toronto—Concert.
WTAM (389) Cleveland—Friederich Janssen's orchestra.
WOL (416) New York—Concert; mystery story.
WJAY (411) Cleveland—Orchestra.
WJZ (454) New York—Orchestra.
WAF (492) New York—Orchestra; Princeton program.
KYW (536) Chicago—Uncle Bob; dinner concert.

SVEN O'CLOCK.

WHT (238) Chicago—Organ recital; classical; quartet.
WABQ (261) Philadelphia—Serenaders; Senator Hassenpfeffer.
KDKA (309) Pittsburgh—Concert.
WSAI (326) Cincinnati—Popular.
WBZ (333) Springfield—Pop concert.
WLS (345) Chicago—Barn dance.
WLW (422) Cincinnati—Organ.
WJZ (454) New York—Arian male chorus.
WEAF (492) New York—The Week-Enders.
WIP (508) Philadelphia—Recital; concert band.
WJR (517) Detroit—Band.
KYWY (536) Chicago—Studio.

EIGHT O'CLOCK.

WLAC (225) Nashville—Classical.
WABQ (261) Philadelphia—Soloists.
WORD (275) Chicago—Recital.
WGBS (316) New York—String ensemble.
WMCA (341) New York—Boxing.
WTAM (389) Cleveland—Popular.
WGL (416) New York—Variety.
WLW (422) Cincinnati—Calliope; quartet; orchestra.
WEAF (492) New York—Hits and bits by the musical comedy troupe.
WNYC (526) New York—Violinist.

8.30 O'CLOCK.

WHK (273) Cleveland—Quartet.
WJZ (454) New York—Milton J. Cross radio evening.
WNYC (526) New York—Concert.

NINE O'CLOCK.

WORD (275) Chicago—Auto talk; orchestra.
WGN (303) Chicago—Grand opera.
WGBC (316) New York—Baritone; mandolin orchestra.
WBZ (333) Springfield—Orchestra.
WTAM (389) Cleveland—Ev Jones and his gang.
WLW (422) Cincinnati—Castle farm.
WJZ (454) New York—Keystone duo with orchestra.
KYW (536) Chicago—Concert.
WOW (526) Omaha—Book reviews; travelog.

9.30 O'CLOCK.

WHT (238) Chicago—Sand the piper.
WJZ (454) New York—Max Fischer's orchestra.

TEN O'CLOCK.

WBBM (226) Chicago—Orchestra.
WHK (273) Cleveland—Orchestra.
WGN (303) Chicago—Musical.
WMCA (341) New York—Orchestra.
WGY (379) Schenectady—Dance hour.
WOR (405) Newark—Orchestra.
WEAF (492) New York—Rolfe's Palais D'Or orchestra.
WOW (526) Omaha—Soloists.

ELEVEN O'CLOCK.

WHK (273) Cleveland—Orchestra.
WLIB (303) Chicago—Organ; orchestra; waltz time.
WABC (316) New York—Midnite medley.
WOW (526) Omaha—Orchestra.

11.30 O'CLOCK.

WQJ (447) Chicago— Theatrical party.
WJR (517) Detroit—The merry old chief and his tribe.

TWELVE O'CLOCK.

WBBM (226) Chicago—Nutty club.
WEBH (370) Chicago—Orchestra.

FIND NO TRACE FRENCH AIRMEN

Nothing Found After Extensive Search of Four Days.

CONSTANT VIGIL.

OTTAWA, May 13 (Canadian Press).—After an intensive watch of four days, ten government radio stations bordering the Atlantic coast and two government patrol boats plying the waters between Canada and Newfoundland, were last night without any trace of the missing French airmen, Nungesser and Coli.

The two patrol boats, the Mikula and Montcalm, are fully equipped with wireless apparatus and any report obtained by them could be flashed to the waiting world within a few minutes.

In addition to the two boats named, government radio station officials at Belle Isle, Point Amour, Grindstone Island, St. Paul Island, North Sydney, Cape Race, Canso, Chebucto Head, Yarmouth, N.S., and Saint John, N.B., are all under special instructions to maintain a constant vigil for the French flyers.

Keen interest is manifested here in the report that the murmur of an aeroplane was heard in the vicinity of Harbor Grace, Newfoundland, on Monday morning, as no Canadian aircraft has been flying around Newfoundland this week. The belief is expressed that if a plane were actually heard and landed in that district, a slight chance still exists for the airmen by reason of the existence of a quantity of ice in the area.

No Tidings

HALIFAX, N.S., May 13 (Canadian Press).—Officers of the Holland-American liner Nieuw Amsterdam, which arrived here yesterday afternoon from Rooterdam via Boulogne and Southampton, reported that they had heard no tidings of the missing French trans-Atlantic fliers, Nungesser and Coli, other than messages broadcast by those interested in locating the White Bird.

NO HOPE FOR ST. ROMAN

DAKAR, Senegal, May 13 (CP).—Hope for the rescue of Capt. Saint Roman and Commander Mouneyres, the French aviators who left St. Louis, Senegal, a week ago to-day, for Pernambuco, Brazil, and have since disappeared, has all but been abandoned here.

WORK OF BOYS

(Continued from page 1.)

Other household articles shown are trays, mostly in wicker work, picture frames, a cedar chest, a hallrack, etc.

Two airplanes that will really fly, being supplied with motive power from rubber bands, are examples of careful workmanship in the forming of the various parts, which must be exact to a fraction of an inch. Two other models are made entirely of wood and are not intended to fly, but are clever reproductions of the larger craft.

Meccano, Erector, and similar sets provide the means for making several clever models, including a steamship, a steam shovel, a fire engine, etc. The use of red papers for walls adds to the realism of a windmill constructed from these parts.

What Boys Collect

The collections which accumulate in the pockets of small boys (and big ones too) have apparently been thrown together and sorted out into more orderly collections in this department of the show. There are stamps, coins, ribbons, badges, trade marks, everything imaginable. Particularly interesting are the stamps displayed, the collections showing tasteful arrangement, whether in albums or on large sheets under glass. An interesting collection to an old soldier is one of ribbons for various service medals and honors. The plain red of the Victoria Cross is there, along with the vari-colored strips which show participation in campaigns under many flags and in many lands. Coins and medals are shown in several fine collections.

Busy scissors have clipped a number of things from newspapers for collections. There are several bunches of newspaper headings and some of trademarks and slogans. The silk labels used in coats, etc., form another example of the paths along which the acquisitive instinct leads the boys, while advertising, humorous, and souvenir pins are numerous. Pendant chains of automobile license plates add a bizarre touch to the crowded room.

A boys' orchestra conducted by Donald Munro of the Prince of Wales School staff provided music in the lobby during the evening, adding greatly to the pleasure of the exhibition.

The following are responsible for the assembling and arranging of this splendid exhibition:

President—H. W. Dickin, 558 Weller street, 1665J.
Secretary — Douglas Gordon, 439 Rubidge street, 1776.
Entry Secretary—Alex. Rogow, 440 George street, 1022.
Managing Director—F. G. McNeely.
Advertising—J. E. Smith, Chairman Boys' Work, Y.M.C.A.
Promotion—G. H. Roper.
Department Directors and Assistants:
Stamps — J. Barringer, Gordon Roper.
Coins—G. H. Clark, Garnet Dainard.
Scoutcraft and Campcraft—Frank Taylor, Garry Johnson.
Art—Stewart Wren, Lloyd Bath.
Miscellaneous Collections — Percy Hanna, Wib. Ward.
Woodwork—A. Hope, Ralph Adair.
Rabbits—Hec. McLeod, Pat. Hall.
Pigeons—J. L. Young, Karl Herrick.
Dogs—W. J. Welch, Brian Copping
Ping Pong—Alden Bookhout, Joe Rogow.
Checkers—Rev. Edgar, T. Nasimok.
Photography — Max Sauer, Jr., Warren Turner.
Chess — George Snowden, Bim Sturgeon.
Advisory—Chas. Butcher, W. Atkinson, Fred Brown.
Y.M.C.A. Boy's Orchestra, Donald Munro, director: Ashton Fife, George Barns, John Weddell, Jack McKone, Barclay McKone, Grant Breckenridge, Bill Sangster, Percy Atkinson, Donald Greene, Bill Widdess, Ross Gillespie, Ralph Clark, Ken McCannon, Douglas Gordon, Jack Dobbin, Ken Weldon.

SNYDER SLAYERS FACE SENTENCE

Will Hear Doom Pronounced on Friday, the Thirteenth.

LONG ISLAND CITY, N.Y., May 13 (United Press).—Mrs. Ruth Brown Snyder and Henry Judd Gray will be taken before Justice Townsend Sudder to-day to hear themselves sentenced to death in the electric chair.

To-day is Friday the thirteenth.

On such an inauspicious day, counsel for Mrs. Snyder will file a motion that the verdict of first degree murder be set aside, and if that is overruled, a motion for an arras of judgment to permit an appeal. The appeal probably will tie the case until fall.

As soon as the formality of sentence is over, Gray and Mrs. Snyder will be put in separate automobiles and taken to Sing Sing Prison. There they will be dressed in regulation prison garments—gray for the man and brown or blue linen for the woman.

Help Celebrate July 1 Here

HON. W. NICHOL RECEIVES CROSS OF THE LEGION

Former British Columbia Governor is Honored By France.

HONORS ENDOWED.

In Recognition of His Efforts To Promote Good Will.

VANCOUVER, B.C., May 13.—At the convocation of the University of British Columbia held recently, Hon. W. C. Nichol, former Lieutenant-Governor of British Columbia, was decorated with the Cross of the Legion of Honor.

The presentation was made by Paul Suzor, Consul-General for France in Western Canada, in recognition of Mr. Nichol's efforts to create a more general interest in and appreciation of French art, literature and science on the part of the people of Canada. A large audience of students, graduates and alumni gave Hon. Mr. Nichol an ovation as the Chancellor, Dr. R. E. McKechnie, outlined the recipient's interest in France and pointed out how he had strived to create better relationship between the Dominion and the Republic, which is closely linked to Canada by radical ties.

Praiseworthily Efforts.

Mr. Nichol's efforts have extended over a long period. He generously contributed towards the erection of dormitories for Canadian students in Paris, and for this received appreciative comment from Phillips Roy, Commissioner-General for Canada in France. He also donated $18,000 to the board of governors of the University of British Columbia to provide scholarships for graduate study in French. Each scholarship is tenable for three years, and in 1925 the first Nichol scholar entered upon his studies in Paris. Last year two scholars were in attendance, and this year three will be pursuing advanced studies in France. Mr. Nichol's object was to make the French - speaking and the English - speaking Canadians better known to each other by encouraging the study of the French language in the western provinces. He has always followed with keen interest the progress of these scholarship holders and each is awarded a gold medal.

France has been most appreciative of the motives which led to the scheme and the investiture of the former Lieutenant-Governor as a chevalier of the Legion of Honor is the Republic's tangible testimony.

SCANDAL-MONGERS ANNOY FILM STAR

Chastisement Undeserved, Says Mary Pickford at Motion Picture Leaders' Banquet.

LOS ANGELES, May 13 (Canadian Press).—The motion picture industry is tired of being "spanked' for the sins of its hangers-on and in future will protect itself from undeserved chastisement.

Mary Pickford so declared at an organization banquet of the Academy of Motion Picture Arts and Sciences attended by more than 200 leaders of the various branches of motion picture production.

"Upon us is laid a great responsibility," said the actress, "and we must accept the fact that our lives do not belong to ourselves. What hurts one, hurts all of us. At times there may be need of chastisement, but henceforth that chastisement must come from within the industry.

The "chastisement from within' will be based, it was indicated by Will Hays, director of the motion picture industry, on a paragraph in the by-laws of the academy which empowers the directors to expel any members guilty of "dishonorable or unethical conduct, or the commission of any act involving moral turpitude."

STRUCK BY TRAIN

AGASSIZ, B.C., May 13 (Canadian Press).—While driving his cows home from pasture Wednesday evening, Finlay Sinclair, 54, was struck by a freight train and killed.

THE GRADUATION EXERCISES OF THE NICHOLLS HOSPITAL TRAINING SCHOOL FOR NURSES WILL BE HELD IN TRINITY CHURCH, ON MONDAY EVENING NEXT, MAY 16TH, AT 8 O'CLOCK. AN INTERESTING PROGRAMME HAS BEEN ARRANGED AND THE CITIZENS ARE CORDIALLY INVITED TO BE PRESENT. NO CHARGE FOR ADMISSION.
5d, 116, 1230

OUR BOARDING HOUSE — By Ahern

BRINGING UP FATHER — By Geo. McManus

LYRICS OF LIFE

By Douglas Malloch

POOR BARGAINS.

We make poor bargains
Now and then,
Both foolish women,
Foolish men:
Take poisoned glass
For love of lass,
A skirt too short
For good report,
Some place elect
For self-respect,
For honor, gold—
So joys are sold,
And all we gain
Is tears and pain.

We make poor bargains
Every day,
Yes, someone's love
We throw away
For something less—
Immodest dress,
Unholy pleasures
And tinsel treasures—
The home's delights
For folly's nights,
For midnight mirth
The joys of earth,
Aye, squander even
Our hope of heaven.
(Copyright, 1927, Douglas Malloch.)

ROBT. FAIR CO. LTD.

PHONE 145

Don't Miss This Special Sale of Beautiful and Seasonable Merchandise for To-morrow, Saturday

PURE LINEN FANCY COLORED LUNCHEON SETS
40-inch Cloth, with 6 Napkins to match, for..... **$1.49**

WHITE DAMASK LUNCHEON SETS
54-inch Cloth, with 6 Napkins to match, for..... **$1.58**

MEN'S WOOL AND SILK SWEATERS
In clerical grey, lovat and fawn, in sizes 38 to 46, for, each, **$2.50**

FANCY TARTAN MOTOR RUGS
With fringed ends, for, each, **$3.00** and **$2.65**

CRETONNES, 25c YARD
Cretonnes suitable for bedroom over-curtains and covering comforters. A large choice of patterns and colors. 36 inches wide. Regular 35c, for... **25c**

SCOTCH INLAID LINOLEUM, $1.35 SQ. YARD
Barry's Scotch Inlaid is noted for its durability and long wearing qualities. The patterns and colors go through to the canvas back. Most suitable for kitchens and bathrooms. 2 yards wide. Regular $2.00 yard.

COLORED SATEENS, 35c YARD
Colored Figured Sateens of durable quality. Mostly suitable for covering comforters and light bedroom drapes. 31 inches wide. Regular price, 50c yard.

ENGLISH HEMMED PILLOW CASES
40, 42 and 44 inches wide. Regular price, 45c. Special Saturday... **29c**

FACTORY COTTON
34 inches wide. Splendid even weave. Regular price, 17c. Saturday, yard..... **12½c**

WHITE COTTON STEAM LOOM
34 inches wide. Regular price, 20c. Saturday, yard..... **15c**

Tapestry Rugs $12.75
A splendid wearing Rug, woven of good quality worsted yarns, in several designs. Especially suitable for bedrooms. Size 3 x 3 yards. Regular $21.50.

Feltol, 43c sq. yd.
Four patterns only (discontinued designs) in Feltol Floor Covering. Suitable for kitchens and bathrooms. Block designs. 2 yards wide. Formerly 55c sq. yard.

SINGLE BED BLEACHED SHEETING
60 inches wide, splendid quality. Regular price, 59c, for..... **45c**

LINEN DISH TOWELLING
21 inches wide, superior quality. Regular price, 35c. On Sale Saturday for..... **25c**

McCALL'S JUNE MAGAZINE
Just in. Selling at, per book..... **10c**

FUR TRIMMINGS FOR COATS
1 to 4 inches wide, in grey, sand and white. Priced at .....
$4.50, $3.00 and $1.75

COATING TWEEDS
In the newest designs for spring and summer. 54 inches wide. Specially marked for Saturday at .....
$2.00, $2.50 and $2.75

FANCY, PLAIN AND CORDED HEAVY COATINGS
In Silks and Satins, 38 and 40 inches wide. Specially priced at .....
$4.50, $3.25 and $2.25

ANDERSON'S 32-INCH GINGHAMS
In small and large checks, plaids and stripes. Regular price, 49c. On Sale tomorrow for, per yard..... **35c**

TUB FAST BEACH CLOTH
Superior quality, 36 inches wide, in rose, green, orchid, delf, navy and peach. Actual value, 65c. Special Saturday, yard. **50c**

CANTON TUB SILKS
36 inches wide, in black and white and a large range of other beautiful colors. Yard... **$1.35**

BLACK AND WHITE CHECK DRESS GOODS
Three sizes of checks in this line. 50 inches wide. Specially priced for tomorrow at, yard.... **89c**

CHILDREN'S SPRING COATS
The balance of our Children's Spring Coats in tailored and dressy models. Made in materials of tweed and all-wool polo. Sizes 8 to 14 years. Regular price up to $12.50. Special Saturday... **$7.75**

SMART KNITTED SUITS
For sports occasions, in coat and pullover styles. Colors are mauve, green, black, powder blue, sand and maize, with touches of contrasting colors. Sizes 36 to 42. Special tomorrow..... **$9.75**

SPECIALLY ATTRACTIVE ARE OUR LADIES' AND MISSES' COATS
Made in beautiful quality satins, corded silks, heavy crepes, twills, kasha and charmelaines. Trimmed with mole, squirreline, monkey and summer ermine. Colors are black, navy, grey, rose-beige, sand and queen blue. Sizes are 34 to 44 bust. Specially marked to sell on Saturday from ..... **$15 to $45**

EXTRA VALUE IN TWEED COATS
In grey, sand and tan mixtures. Neatly tailored, in sizes 13 to 20 years. Formerly priced up to $16.50.. On Sale Saturday for **$9.95**

SMART DRESSES
In silk fugi, plain and printed crayshene, in all the popular shades. Sizes 16 years to 42 bust. Priced from ..
$5.50 to $10.00

SILK CREPE DE CHINE STEP-INS
Lace trimmed, in colors of peach and pink. Regular price, $2.98. On Sale Saturday.. **$1.50**

MERCURY PURE SILK HOSE
In aloma, nude, grain, sawdust, peach-bloom, pearl blush, silver, gun metal, black and white. Sizes 8½ to 10. Specially priced for tomorrow at, per pair..... **$1.00**

GEORGETTE AND CREPE SCARFS
Just arrived a new shipment of Georgette and Crepe Scarfs in all good shades. Regular price, $2.75. Marked to sell for tomorrow at, each..... **$1.95**

LADIES' EXTRA LARGE VESTS
In short sleeves and fine knit. Special for tomorrow..... **65c**

LADIES' SANITARY STEP-INS
In pink or white. Special..... **59c**

CHILDREN'S FANCY SILK SOCK GARTERS, 25c PAIR

LADIES' PLAIN AND FANCY COLORED SILK HANDKERCHIEFS, 2 FOR 25c

ONE LINE OF CORSETS
In plain pink coutil, neatly trimmed and with four hose supporters. Sizes 23 to 30. Pair..... **98c**

PREPARING FOR S. S. CONVENTION

Seymour and Campbellford Branch Executive Discusses Proramme.

FOR BETHEL MEETING.

CAMPBELLFORD, May 13. — A meeting of the Seymour and Campbellford Branch of the Ontario Religious Education Council met in the Library room at 8 o'clock on Monday evening.

Owing to bad weather, there was not a large attendance, but the business of preparing for the annual Sunday School convention to be held at Bethel Church, Seymour West, on Thursday afternoon and evening, June 16th, was attended to. The officers in charge of the coming convention are as follows:

President—Mr. J. W. Brown, Bethel Church.

Vice-President—G. A. Kingston, St. John's Church.

2nd Vice-President — Mrs. Neil Thompson, St. John's Church.

Secretary-Treasurer — Rev. C. D. Daniel, Seymour Charge.

Supt. Children's Work—Miss Kate Gould, St. John's.

Supt. Girls' Work—Miss Evelyn Weston, Baptist.

Supt. Boys' Work—Hylon Beattie, Christ Church.

Supt. Y.P. Work—Rev. C. D. Daniel, Seymour.

Supt. Adult Work—Rev. D. A. McKenzie, Burnbrae.

Supt. of Home Dept.—Mrs. G. A. Kingston, St. John's.

Supt. of Teacher Training — Mrs. R. W. Scott, St. John's.

Supt. Missionary Dept.—Mrs. D. Stillman, St. John's.

Supt. Temperance Dept.—George Van Volkenburg, Trent River.

The secretary-treasurer was instructed to get in touch with Manson Doyle of Toronto to prepare topics for the programme. Mrs. Kingston and Mrs. Scott are a committee to plan musical items for the convention.

The financial allotment for the township for this year is in the neighborhood of $350, which would be made up by offerings from the various Sunday Schools from Mother's Day. All superintendents of Sunday schools are requested to see that their givings are sent in at once to the secretary-treasurer.

Last year's financial statement was as follows:

Receipts.

Bank balance	$6.05
Stanwood	1.10
St. Andrew's	5.00
St. John's	13.00
Baptist	2.00
Tabernacle	3.00
Stephen's	3.50
Zion	4.00
Meyersburg	2.00
Burnbrae	2.50
Trent Bridge	6.00
Offerings from convention	12.00
Total	$60.16

Expenditures.

Printing	$5.00
O. R. E. C.	45.00
O. R. E. C. Representation	5.00
Secretary-Treasurer, expenses	1.50
	$56.50

Balance to commence this year—$3.66

It was planned to have Rev. M. L. Hinton of Hastings open the convention with devotional exercises. Rev. D. A. McKenzie of Burnbrae is to close the afternoon session; Rev. N. Clarke Wallace of Christ Church will open the evening session; Rev. W. R. Archer of Trent Bridge will close the convention.

There will be a roll call of schools and all Sunday schools are requested to have delegates present.

One feature of the programme will be a report of the O.R.E.C., Peterboro convention, to be given by Mrs. R. W. Scott.

For eyes that seek good looks and feet that crave comfort —Invictus Shoes.

Invictus THE BEST GOOD SHOE always keeps its shape

J. T. STENSON & SONS—Exclusive Invictus Agent

CATTLE, GRAIN AND PRODUCE

Peterboro—Toronto—Montreal

RETAIL.

Fruits.

Bananas, 30-40c doz., 3 lbs. 25c; red bananas, 4 for 25c; oranges, 15-80c dozen; grapefruit, 3 to 5 for 25c; lemons, 19 to 40c dozen; layer figs, 30c lb.; cooking figs, 9-13c lb.; dates, 2 to 3 lbs. for 25c; eating apples, 35c doz.; Baldwins, 40-50c peck; Spies, 60-75c pk.; Russets, 75c pk.; cooking apples, 35-40c pk.; cocoanuts, 5-10c each; blue and white grapes, 60c lb.; pineapples, 20-35c each, $2.50-$3.75 dozen; strawberries, 25-45c box; honeydew melons, $1.25 each.

Vegetables.

Potatoes, 25-35c peck; $1.25-$1.50 bag; seed potatoes, 40 to 50c per peck; new potatoes, 25c per measure, $1.00 peck; 3 pounds 20c; new carrots, 2 bunches 25c; Egyptian onions, 4 lbs. 25c; Bermuda onions, 2 lbs., 35c; new cabbage, 2 lbs. 25c; head lettuce, 10-25c each; leaf lettuce, 5c bunch; parsley, 5c bunch; cauliflower, 25c-45c each; watercress, 5c bunch; radishes, 10c bunch; green onions, 5c bunch; cooking onions, 35-50c pk.; beets, 30c pk.; turnips, 5c each; parsnips, 30c pk.; celery, 10-35c bunch; green and red peppers, 3 for 25c; spinach, 20c lb.; rhubarb, 10-15c bunch, local, 10c bunch; white beans, 5 lbs. 25c; mushrooms, $1.25 lb.; tomatoes, 2 lbs. 35c; hothouse, 60c lb.; cucumbers, 10-30c each; eggplant, 35-40c each; asparagus (domestic) 15-20c bunch; wax beans, 35c lb.

Nuts.

Mixed nuts, 25c lb.; peanuts in shell, 30c lb.; shelled walnuts, 60c lb.; budded walnuts, 50c lb.; broken walnuts, 40-60c lb.; whole halves, 60c lb.; almonds, 60c lb.; Tarragona almonds, 20c lb.; Brazil nuts, 25c lb.; pecans, 80c lb.; chestnuts, 35c lb.

Dairy Produce.

Butter, creamery, 41-43c lb.; dairy, 40c lb.; lard, 17-22c lb.; shortening, 2 lbs. 31-33c.

Eggs, 28-30c dozen.

Cheese, 23-45c lb.; Roquefort, 49-60c lb.

Honey-clover, 5-lb. pail, 65-73c; amber, 49-55c; sections, 20-25c each.

Fish.

Sea salmon, 20-30c lb.; salmon trout; 25-30c; fillet haddie, 25c; halibut, 35c; fresh fillets, 25c; smoked fillets, 25c; whitefish, 20-25c; pike, 2 lbs. 25c; small red herrings, 25c lb.; codfish, 25c; strip cod, 19c lb.; Labrador salt herrings, 50c doz.; lake trout, 25-30c lb.

Flour.

Half barrel, $4.35-$4.50; 24-lb. bag bread flour, $1.25; 24-lb. bag pastry flour, 85c-$1.05.

Meats.

Beef, 10-35c lb. lamb, 20-45c; mutton, 12-28c; veal, 15-30c; pork, 28-35c; bacon, 30-55c; sausage, 20-25c lb. sausagettes, 23c lb.; chicken, 25-30c lb.

WHOLESALE.

Grain.

Fall wheat, $1.20 bushel; spring wheat, $1.15; barley, 65c; rye, 85-30c; oats, 50-55c; peas, $1.50; buckwheat, 60-65c bushel.

Hay, Bran, Etc.

Hay, baled, $16; loose, $12-$13; straw, baled, $8-$10; bran, $34; shorts, $36 ton.

Hides and Wool.

Cow hides, 7-9c lb.; horse hides, $3-$3.50 each; calfskins, 10c lb.; sheep skins, $1.00-$1.35 each; lamb skins, 60-85c each; wool, 17-18c lb.

Hogs.

Live hogs, thick, smooth, $9.75 cwt.; select graded, $10.35 cwt.; dressed hogs, head on, $15.75; head off, $16.75.

TORONTO LIVESTOCK.

TORONTO, May 13.—Everything was cleared at the cattle yards yesterday morning, including left-overs, and only a couple of loads of fresh cattle.

Among the clearing sales late Wednesday was a part load of heavy steers, 1,369 lbs., shipped by J. Kohler, Cayuga, Haldimand, to Dun and Levack, and sold to Swift's at $9.65 top price for the season.

Choice handyweight butcher steers and heifers firmer at $8.25 to $9.25; fair to good butcher, $7.25 to $8.25.

Cows, good to choice, $6.25 to $7.50; medium, $5.50 to $6.50.

Bulls steady, $5.50 to $7.

Calves a shade firmer at $11 to $12 tops.

Receipts.

United Stocks Yards—Receipts, 44 cattle, 6 calves, 73 hogs, 4 sheep and lambs.

Export steers, choice	$ 8.25 to	$9.25
Export heifers	7.50	8.50
Butchers, choice	8.25	9.25
do. heifers	7.50	8.50
do. medium	7.50	8.25
do. common	5.50	6.50
Baby beeves	11.00	11.50
Cows, fat, choice	7.00	7.50
do. medium	5.50	6.00
do. canners, cutters	2.00	3.00
Bulls, butcher, choice	3.50	6.50
do. medium	4.00	4.20
Bolognas	3.25	3.50
Feeders and shortkeep	7.50	7.75
Stockers, good	6.00	7.00
Calves, choice	10.00	12.00
Springers, choice	75.00	100.00
Milkers, choice	75.00	90.00
Choice lambs	13.50	14.50
Buck lambs	10.00	11.00
Spring lambs, per head	14.00	18.50
Yearlings	9.00	10.00
Buck sheep	5.00	6.00
Hogs, f.o.b.	9.85	....
Hogs, off cars, selects	10.75	....

MONTREAL GRAIN AND PRODUCE

MONTREAL, May 13 (Canadian Press).—The export trade in Canadian grain here yesterday was very quiet and only a few loads of rye were worked to the Continent.

There was no further change in prices for coarse grains, but the undertone was firm with only a small volume of business passing.

The trade in Spring and Winter wheat grades of flour was quiet, but prices were unchanged.

The millfeed market was fairly active and the undertone was firm. Business in standard grades of rolled oats was quiet but steady.

Owing to the large stock of storage eggs and the fairly liberal supplies of fresh coming forward, a somewhat unsettled feeling developed in the local market and prices in some cases were shaded one cent per dozen. The demand was quiet. The receipts were 2,641 cases.

A feature of the potato trade of late has been the weaker feeling that prevailed and prices scored a sharp decline owing to the liberal supplies that came forward and the falling off in the demand from United States buyers with the result that sales of car lots of Quebec varieties were made as low as $1.55 per bag, ex-track, but under an increased demand from Ontario sources yesterday the market became stronger again and prices advanced ten to fifteen cents per bag with a fairly active trade at $1.65 to $1.70 per bag.

A stronger feeling developed in the butter market and prices were marked up ¾c per pound. An active business was done. The receipts were 1,563 packages.

The trade in cheese continued quiet but values were steady. The receipts were 732 boxes.

Grain Quotations

Oats, Canadian Western, No. 2, 76½c.
Oats, Canadian Western, No. 3, 69c.
Flour, Manitoba spring wheat patents, firsts, $8.50.
Flour, Manitoba spring wheat patents, seconds, $8.00.
Flour, Manitoba spring wheat patents, strong bakers, $7.80.
Flour, winter patents, choice, $5.90 to $6.00.
Rolled Oats, bag 90 lbs., $3.40 to $3.50
Bran, $32.25.
Shorts, $34.25.
Middlings, $40.25.
Hay, No. 2, per ton, car lots, $14.50.
Cheese, finest Westerns, 16¼ to 16¾c
Butter, No. 1, pasteurized, 36¼c to 36¾c.
Eggs, fresh extras, 35 to 36c.
Eggs, fresh firsts, 33 to 34c.

STERLING EXCHANGE

MONTREAL, May 13 (Canadian Press).—Sterling exchange rates were quoted here yesterday as follows:
Demand $4.85 3-16.
Cables $4.85 5-8.

CHICAGO, May 13 (Canadian Press).—Wheat took an upward slant yesterday owing largely to assertions that spring seeding in Canada is three weeks later than normal. Besides, domestic winter wheat crop advices were disquieting. Wheat closed unsettled at the same as Wednesday's finish to 5-8 higher; corn, ¾c off to 1-8c up; oats at ¼c to ½c advance, and provisions unchanged to forty cents down.

Aggressive buying carried corn higher, but profit-taking sales brought about a set-back, with better weather for field work a factor.

Oats were responsive to investment buying and July oats touched the highest point yet this season.

Provisions sagged on account of packers' selling of lard and because of lower quotations on hogs.

IF you get any sudden cut, bruise, burn or such like, apply a remedy known for its great soothing and antiseptic powers. Heal it with Zam-Buk!

In case of pimples, rash or suspicion of eczema, psoriasis or ringworm, or other stubborn trouble. Heal it to-day with Zam-Buk!

Skin health and Zam-Buk go together. Whenever your skin worries you, Zam-Buk will prove a kindly, soothing friend. This great herbal balm is the most widely-used remedy in the world. Every home needs it.

"My family have long regarded Zam-Buk as the one sure remedy for cuts, scalds, burns, and other injuries; also in treatment of skin sores and eruptions it is splendid. We always keep a box of Zam-Buk handy."—Mr. Martin Lurgner, Bayard, Sask.

"For healing, Zam-Buk is the finest thing I know. It saved me from blood-poison, my children from scalp disease, and healed my husband's badly-crushed hand. Zam-Buk is priceless."—Mrs. Villiers, Stadacona St., Montreal.

Always Soothing & Safe for the Skin

FOR FREE SAMPLE BOX send postal to-day to Zam-Buk Co., Toronto.

Get a 50c. box of Zam-Buk from your druggist today, and keep it always handy. Also use Zam-Buk Medicinal Soap in bath and toilet. 25c. cake.

MADOC COUNCIL TO BUILD WALKS

Also Decides To Erect Signs at Three Main Corners.

MADOC, May 13.—At the May meeting of the village council a motion was passed that the chairman of the streets committee be authorized to purchase 5,000 feet of lumber for sidewalks, also to put down a cement walk from the mill corner to the bridge on the west side of Russel street; subject to approval of the County Roads Superintendent. Another much needed improvement was passed in the motion that stop signs be erected at the mill corner, Queensboro corner and Durham street.

The Court of Revision will be held in the Town Hall on Monday, June 6th at 8 p.m.

BANK CLEARINGS

Winnipeg	$51,007,459
Moose Jaw	1,114,624
Regina	5,530,459
Saskatoon	1,899,908
Edmonton	4,663,353
Calgary	6,338,574
Lethbridge	506,369
Vancouver	19,790,810
Victoria	2,458,246
New Westminster	897,981
Fort William	810,572
Brandon	494,258
Medicine Hat	243,317
Prince Albert	407,276

Canada's Leading 10c Cigar

OVIDO CONGRESS

Buy them in the POCKET PACK of 5

The Merry Month O' May

is here with Nature's offerings of new flowers and new sights to gladden the eye, and in new seasonable merchandise, this store keeps apace with the seasons and prevailing needs for the times.

FINE TOILETRIES

Featuring several new ones.

CHERAMY'S APRIL SHOWERS
Face Powder $1.00
Dusting Powder $1.25
Talcum Powder, 25c and 60c
Bath Salts $1.25
Perfume, dram 35c

CHERAMY'S CAPPI
Face Powder .... 60c and $1.10
Dusting Powder $1.25
Toilet Water $1.75

EDUARDO'S BAG DABS
Narcissus, Jasmine, Lakme, etc.
Small $1.50
Medium ... $1.75 and $2.00
Large $2.50
Solid Perfume, equivalent to an ounce of liquid perfume.

ST. DENIS
Face Powder $1.25
Bath Powder $1.25
Bath Salts, 15c, 75c and $1.00
Talcum 50c

NEXT WEEK IS BABY WEEK

You are invited to bring your baby to our Store and have it weighed on our scale regularly.

50c. Pink Pills 40c	40c Italian Balm 35c	$1.00 Italian Balm 75c	$1.00 Gillette Blades 75c
English Health Salts 2 for 25c	50c Auto-Strop Blades, 45c	$1.00 Auto-Strop Blades, 85c	50c Gillette Blades 40c
Colorite Straw Hat Dye 30c	Moth Balls 2 lbs. 25c	Naphthalene Camphor Flakes, 15c lb.	Larvex for Moths $1.00 and $1.75

Neilson's Jersey Milk Bars 19c | Neilson's Assorted Chocolates 49c | 40c Assorted Chocolates 29c

Special Prices For Saturday

RUBBER GOODS
40c Miller Baby Pants 25c
$1.25 Double Rubber Sheeting, 99c
10c Black Band Nipples 5c
$2.50 Hot Water Bottles, $1.49
$1.50 Hot Water Bottles ... 89c
(Guaranteed 2 Years)

SOAPS
25c Vinolia Castile 19c
5c Vinolia Castile .... 5 for 19c
10c Palmolive ..... 4 for 25c
25c Woodbury's ..... 3 for 69c
10c Bath Soap ..... 3 for 19c
Erasmic Soap, a large and a small cake 20c

HOUSEHOLD DRUGS
10c Epsom Salts 5c
15c Epsom Salts 8c
25c Cream Tartar 13c
10c Boracic Acid 5c
2 ozs. Tr. Iodine 25c
16 ozs. Russian Oil 50c
40 ozs. Russian Oil 99c
50c British Aspirin Tablets 25c

NURSES' SUPPLIES
$1.00 Clinical Thermometers, 49c
$1.50 Clinical Thermometers, 89c
25c Chart Pads ..... 2 for 25c
$1.75 Artery Forceps 99c
50c Probes 25c
Hypodermic Needles, 4 for 35c
1 lb. Hospital Cotton 69c

GENUINE THERMOS BOTTLES
$1.25 Thermos Bottles 89c
$1.25 Thermos Kits 89c
$2.50 Thermos Kit and Bottle $1.49

COMPACTS
$1.00 Single Compacts 59c
$2.00 Double Compacts ... 99c

EASTMAN KODAK FILMS
Buy them from us. Have them developed by us.

"We Deliver Anything Anywhere Anytime"

GILES THE DRUGGIST

GEORGE ST. Opp. Graftons Phone 2160

The Examiner

PHONES—Editorial 1661, Business Office, 1660. Private Branch Exchange to all Departments.

The Examiner is a member of the Audit Bureau of Circulation.

The Daily Examiner, published every lawful evening, by The Peterborough Examiner, Limited. Office, 415 George street. $6.00 per year, delivered in city; out-of-town subscribers, by mail, $6.00 a year.

The Weekly Examiner published every Thursday. Subscription price $1.50 a year.

U. S. REPRESENTATIVES

Special U. S. Representatives—W. H. Stockwell, 629 People's Gas Building, Chicago, Ill.

New York—Chas. F. Miller, 225 Fifth Avenue.

Advertising Rates on application.

R. M. GLOVER, Managing Director.

FRIDAY, MAY 13, 1927.

. . . REPORTER OF THE NEW . . . REMEMBRANCER OF THE OLD AND TRIED . . . HERALD OF WHAT IS TO COME.

A JUBILEE BOOKLET.

If the celebration of Canada's Diamond Jubilee were to get no further, were all the plans to be abandoned now, the proposal to hold such a celebration would have been well worth while in the interest it has created in the history of this country.

At no time has there been known such a desire to learn something about Canada's past, and the cumulative effect is bound to be of immense benefit to this country.

Naturally Governments are leading the way in this respect.

The Ontario Government has already issued a very attractive jubilee booklet chiefly intended to help the schools of the Province in their Confederation celebration.

The Dominion Bureau of Statistics has compiled a jubilee Confederation booklet, splendidly illustrated and presenting in a concise form the story of Canada's great development in the last sixty years.

This booklet is admirably designed to tell Canadians of the growth of their country, and to inspire them with renewed faith in the future of the Dominion.

THE BOY COUNCIL.

The session of the Boy Council, arranged as one of the activities of Boys' Week, not only served to show the boys themselves how the municipal wheels go round but it also developed some suggestions from the Boy Council that should not be lost sight of by the Aldermen.

Naturally the members of the junior organization are interested in athletics, and as Aldermen, their first thoughts were of what could be done to provide better facilities for sport.

And they advanced a number of ideas in regard to improvements at the James Stevenson Park that are worthy of consideration.

The establishment of bowling greens and tennis courts, the conversion of one of the buildings into a club house, speeding up the engaging of a caretaker, and the erection of an adequate wire screen in front of and on top of the grandstand, are all in the nature of worthwhile improvements.

Nor was the resolution of the boys in regard to the motor tourists' camp far off the mark.

The Exhibition Grounds, while it provides excellent accommodation, obviously lacks some of the features usually looked for by tourists when they are planning a camp.

The boy Aldermen have been keeping their eyes open, as their suggestions show.

CROSSING ACCIDENTS.

To read the details of crossing accidents published by the Board of Railway Commissioners is almost to lose faith in the common sense of mankind. The report lists the date of the accident, the hour and minute, the place, the license number of the automobile, and the cause. There are pages of these details.

Here are a few: "Passed over crossing when electric bell was sounding and passenger train approaching." "Ran under one gate; lifted other gate." "Attempted to drive over crossing in front of train; one killed and three injured." "Auto driver failed to heed signals of yard man to stop. Just missed hitting train." "Driving auto under influence of liquor. Not careful at crossing." "Failed to comply with stop signal; crossed in front of engine." "Ran into gates, breaking same; train was approaching." "Disregarded flagman's signal, passed in front of train." "Auto approached crossing without being under control, broke through lowered gates." "Ran into gates while lowered, breaking same." "Approached crossing at excessive speed and broke through lowered gates." "Reckless driving; ran into lowered gates breaking same." "Ignored signal, crossed in front of moving train." "Ran into gates while down, breaking same."

Education is needed, of course, but it is much more difficult to educate adults than children. Level crossing accidents run into the thousands each year. But what is "the big idea?" Why all the hurry? Apparently it is fun to flirt with death. Reading all these pages of accidents and nauseam, one realizes that all the fools are not dead yet, but most of them soon will be. One automobile plus one fool equals one level crossing accident. —Oshawa Reformer.

THE TRANSPORTATION SITUATION.

The Examiner has been informed by Frank Mitchell, President of the Border Cities Transit Company, that his organization, in the event of an arrangement that will give them a fair chance to operate here, plans to spend a large sum of money to provide Peterborough with an adequate service.

The plans include the replacing of the present small buses by a sufficient number of larger machines to deal with all traffic demands; the re-routing of several lines to serve a larger section of territory without slowing up the service; the installation of wicker and leather seats instead of the plush seats at present in use; the possible erection of a bus garage, and the placing in commission of several buses of the sedan type for charter purposes.

The company is prepared to go ahead at once with the carrying out of these plans, but the present situation is far from satisfactory, and until it has been cleared up, the Border Cities Transit Company cannot be expected to very materially increase their local investment or to maintain the present service.

According to ex-Mayor Mitchell, the company plans to give safe, rapid, courteous service, covering as many sections of the city as possible; to provide competent and clean drivers and modern and clean buses, and to furnish transportation de luxe.

To do so at what is virtually a 5c rate, the company must have a clear field—nothing is plainer than that—and the whole question of whether Peterborough is to have adequate service or not depends upon that one factor.

WHAT THE PROVINCE DOES.

The Examiner yesterday pointed out what the taxpayer received for the money he paid in the form of taxes to the municipality of which he is a resident.

If there is uncertainty in the minds of some citizens as to what their municipal taxes provide, it is even more amazing how many people there are who are at a loss when asked to state what the Province provides for them in the way of service.

Among other things, may be mentioned these:

(1) The Province provides for the training of teachers in the Public Schools, Technical Schools, Continuation Schools, Commercial Schools, High Schools and Collegiates; it inspects the schools, sets sanitary standards and distributes grants, thus promoting the efficiency of the schools.

(2) It maintains a general supervision over public health, and may exercise strong powers affecting sewage disposal, water supply, the sanitation of summer resorts, etc.

(3) It pays a large part of the costs of the administration of justice, and thus protects citizens in their enjoyment of their lives and property.

(4) It provides main highways and assists in providing subsidiary highways throughout the Province.

(5) It provides mothers' allowances to enable children to be brought up under mother's care in case of widowhood or desertion.

(6) It provides for the care of those mentally ill, and directly or indirectly assists in the support of indigent patients in general hospitals.

(7) It protects game and fisheries.

(8) It promotes agriculture, protects forests, and in general supervises the conservation and development of natural resources in so far as these are controlled by the Province.

(9) It protects title to all real property, or provides means which title may be protected.

All these are worth-while purposes, and a consideration of what they involve will perhaps sweeten the pill that has to be taken in the form of taxes.

THE UNKNOWN HEROES OF MEDICINE.

During the war representatives of the medical profession in Canada who served with the Canadian Army Medical Corps at the front earned a record for devotion to duty, without thought of the personal consequences involved, which stood second to none through the Allied armies. Although members of a non-combatant branch of the service, they were frequently exposed to the utmost danger in the performance of their duties, and not a few of them gave up their lives in order that they might bring to bear the knowledge and the experience which they possessed upon the treatment of those who suffered wounds or fell victims to disease.

In time of peace, members of the same profession are carrying on in conformity with the lofty traditions of their calling. Witness the case of Dr. E. D. Brown, a young physician from St. Lambert, who is now established in practice at Nipigon, in Northern Ontario, where he is also divisional medical officer of the Canadian National Railways. Dr. Brown, a graduate of McGill University of the class of 1918, has just been congratulated by Sir Henry Thornton, Chairman and President of the National Railways, for his "personal courage" and "fine devotion to the best traditions of his profession" for having at risk of grave danger to himself and a companion and without hope of personal reward rendered timely assistance which undoubtedly saved a human life. Let Captain R. G. Hinton of the Government Patrol Service, tell the story as he has recently told it in The Canadian Medical Journal:

"Your readers will doubtless remember the story as told by Ian Maclaren, in 'A Doctor of the Old School' of the heroic drive of Dr. 'Weelum' MacLure to see Mrs. Annie Mitchell. Similar stories could be told of many members of the profession in Canada. Here is one. On or about November 5th last an obstetrical incident, which in my opinion is worth recording, took place at Sand Point, Lake Nipigon, twenty-three miles from Nipigon by water, and about thirty-five miles by trail. Owing to the depth of snow the trail was impassable, so there was no way of getting there except by boat. A local woman had undertaken to attend the girl in her confinement, but complications developed, and it was necessary that a doctor should be brought immediately. A messenger from Sand Point managed to reach Nipigon to try and get Dr. E. D. Brown to go. It was blowing thirty-five miles an hour, snowing and freezing. To go back by trail was impossible, and to go by water was dangerous. The Government patrol boat was undergoing some repairs, and to put it in order would involve a delay of three or four hours, so another man was persuaded to take him in a smaller boat. Those who saw them start were convinced that they would never return, but Dr. Brown insisted on making the attempt. He reached Sand Point and remained there until daylight, and was successful in bringing the case through. He knew before he left home that he would get no financial returns for the trip, and that he was taking a tremendous chance as far as his own life was concerned. Such heroism should receive some notice."

But for Captain Hinton's communication to the Canadian Medical Journal and Sir Henry Thornton's recognition of Dr. Brown's bravery and self-sacrifice, that gentleman's deed would have passed unnoticed, as the deeds of many of his confreres pass unnoticed daily. In all parts of the country, and, particularly, in those districts which are still remote and unsettled, members of the medical profession are performing similar if less spectacular service to humanity without thought of the risks which they run or the reward which they will gain. And what of the physicians who constantly expose themselves to infection in the treatment of communicable disease, and those who incur similar danger in the scientific laboratories? There is no profession, unless it be that of arms, which can furnish a greater number of unknown and unrecognized heroes than that of medicine, and it is because those who belong to it consider that they are but carrying out their duty and are as a class averse to ostentation and publicity that more concerning their exploits is not heard.—Brockville Recorder and Times.

EDITORIAL NOTES AND COMMENT.

Have you seen the hobby show? It is a feature of Boys' Week that you should not miss.

This delay in opening the Government liquor stores is not fair to the bootleggers. They don't know when they are supposed to go out of business.

Evidence given before the Customs Commission indicates the brewers and distillers must have a real board of strategy.

Ex-Mayor Angrove of Kingston, who withdrew from the Provincial contest in that city to let Hon. Mr. Nickle and Major Kidd fight it out, has received a Government appointment. Mr. Nickle describes the event as "one of those rare coincidences on which people put their own construction."

A decent play, apparently, is one that can hope for no free advertising.—Vancouver Sun.

HERE'S TO YOUR HEALTH

BY DR. FRANK McCOY

"The Fast Way to Health"

©1926 McCOY HEALTH SERVICE - LOS ANGELES - CAL.

NERVOUS CHILDREN

Many children early in life develop a neurotic temperament. The child who is born with a thin face and a tight chest will always be of a nervous, bilious temperament—unless the parents recognize this tendency and give the proper care to the child's physical, mental, and emotional development.

The round-faced, full-chested child has naturally a good digestion and is inclined to be phlegmatic and sluggish, but seldom becomes nervous. He may be subject to rheumatism later in life, but the sensitive child must be trained carefully to avoid neurasthenia, and such disorders as Chorea or St. Vitus's dance. This trouble commonly appears between five and fifteen years of age and is more frequent in boys than with girls. It is characterized by jerky movements of the arms, hands, legs and feet, and involuntary twitchings of the muscles of the face, neck and chest.

The seat of this disease is in the brain and spinal cord, but one of the causes lies in a systemic toxemia which locates in those parts. The nervous child, who is fed on bad food combinations and given an excess of starchy foods will build up a morbid toxicosis which creates an irritation of the large nerve centers.

Such irritation is made worse and literally multiplied by wrong mental training. If the parents cater to every desire and whim of the child, they are definitely educating the child to get what he wants by a show of temper or nerves. The whining child is one who has learned his tricks from the mother who ignorantly gives him what he wants to stop the coaxing.

Too frequently mothers set their children a very poor example by lack of self-control. Mothers who neglect their responsibilities in their household duties must expect their children to learn to dodge their music lesson by complaining of being tired or having a headache.

If a real cause of Chorea or nervous breakdown has started the child must, of course, be kept quiet for a few days. Rest in bed and fasting from all food will quickly restore him to the normal. Frequent enemas also cleanse the colon of any toxic accumulations and have a good moral as well as a good physical effect.

I have never seen a case of St. Vitus's dance which would not respond to this regime in a very short time. If any signs show of its return, a day or two of the same treatment will be enough to calm the child's nerves and make him eager to get back to school.

If the parents will, then, by their example teach the child the priceless lesson of self-discipline there will be no more nervous children in that household.

DR FRANK CRANE'S DAILY EDITORIAL

THE MORAL OF THE MOVIES.

(By Dr. Frank Crane.)

On the first night: A hero comes treading upon the clouds to the dwelling of his betrothed.

At the gate he stops. Upon the window-blind he has seen two shadows locked in fond embrace. One shadow belongs to the heroine, the other to an unknown male.

Does he go in and find out who the mysterious stranger is? Not he. Instead he plunges into the darkness, drinking from a long black bottle and telling the world that frailty's name is womap.

Came dawn—some reels later—and he discovers that the male shadow belonged to the heroine's long-lost brother. And all is well.

On the second night: The athletic star's father forbids him to play football. The co-ed heroine the star loves asks him why he is not out for the team. He hangs his head and just says he isn't playing that year. Complications for several reels. Then the simple factcomes out and all is cleared up.

On the third night, the heroine has just said "yes" to the hero. The discomfited villain steals a letter from the heroine to a girl friend. He shows the signature "Lovingly, Helen," to the hero, telling him the letter is one sent to himself.

What happens? Does the hero examine the letter, or go to the girl for an explanation? Not that huckleberry. He sails at dawn for Hong Kong or the Argentine. Then, finding out the villain's perfidy, he rushes home to hear the explanation he should have sought back several thousand feet of film.

If every character in every movie gave the others a chance to explain, there would be few mix-ups and few movies.

It is the tongue-tied that thicken the plot.

When we see a movie we are not satisfied unless there is a mix-up of some sort. In our lives, we are just as well satisfied if they are left out.

So the moral of the movies is: get the facts, give others a chance to explain, go to the person himself for an explanation.

Most lovers' quarrels come because they do not wait for a full explanation. Most hurt feelings arise from jumping at conclusions about what others think of us. Most insulted people, most unhappy young people and uncomfortable old people, owe their wounded feelings to similar causes.

Having a "slow brain" when it comes to arriving at conclusions that others are unfaithful, deceptive, two-faced, is a great aid to peace of mind.

An ear that is too well attuned to catching hidden meanings and subtle slights misses much of the real music of life.

(Copyright, McClure Newspaper Syndicate.)

WISE AND OTHERWISE.

THIS WEIGHTY WORLD.

Mother earth weighs six sextillion 592 quintillion tons we are just informed from a reliable party who weighed her. What must it have been 30 years ago when bustles were the thing! . . . The world weighs considerably less now too that the ladies have quit eating regularly. . . . The world's head must weigh considerably less than it used to. That is judging by the juries. . . . The same scientist says that sailors steer by the heavenly bodies. And all this time we had thought it was the heavenly faces in every port!

* * *

The next best thing to coming from good stock is owning plenty of it.

* * *

What we get out of the Chinese scrap doesn't matter so long as we get out.

* * *

Movie magnates who get rich should thank their lucky stars.

(Copyright 1927 NEA Service Inc.)

VOICE OF THE PEOPLE.

MORE IMPROVEMENTS

Editor, Examiner.

Dear Sir,—As I am a resident of the south end and take an interest in the improvements which are taking place at the exhibition grounds I would like to suggest another improvement which should be made. This is, I would like to see the ground made level under the trees where the seats are. I feel sure there are many who would say amen to this. The unevenness at this particular place has often offended my eyes and been an occasion of stumbling for my feet, so I am hoping the Exhibition Board will take this little hint and persuade the little hillocks to flow down into the valleys that they may become one, and by so doing make the path of the weary more pleasant.

Thanking you, I am, yours truly,
—Interested Citizen.

You could not mix a Feed like this

Even if you had all the ingredients, you could not mix a feed that would be so economical, for it could not be so well balanced.

Ful-O-Pep Growing Mash is the profitable feed for growing chicks because of the way it makes them grow. You will have bigger-boned, fleshier and healthier birds if you feed it.

The Cod Liver Meal in it sharpens the bird's digestion of the oatmeal and other grains, the proteins and the minerals. Thus the nutriment is assimilated QUICKLY and COMPLETELY.

To get biggest broilers and earliest layers, feed Ful-O-Pep Growing Mash.

For little chicks up to six weeks old, feed Ful-O-Pep Chick Starter. It contains Cod Liver Oil, too, which wards off chick diseases so often fatal.

FUL-O-PEP GROWING MASH

and all the other Ful-O-Pep Poultry Feeds, are for sale by

Sold by ROLAND DENNE, 338 George St.
Phone No. 160 Peterborough, Ont.

D1

BRASS' LADIES SHOP

"Smartest Store In Town"

See Our Beautiful Display.

Just Arrived!

1200 LADIES' HATS

Special for Saturday

We Offer Better Spring Hats

HATS OF QUALITY IN EVERY DESIGN, FABRIC AND COLOR OF A BRILLIANT SEASON, AT A PRICE WITHIN EVERYBODY'S REACH.

Values to $8.50

$2.95 See Window

French Model Hats JUST ARRIVED. Reg. $15 $10

Ladies' Crepe De Chene and Georgette SCARFS

REG. $3.00 VALUE. ALL PLAIN AND STENCILLED PATTERNS $1.95

Ladies' Silk to the Top HOSE Reg. $1.50 95c

CHILDREN'S NEW HATS $1.50

Ladies' Chamoisette GLOVES BEAUTIFULLY EMBROIDERED FRENCH, TURNED BACK CUFFS 55c

FANCY LEATHER GLOVES

Fancy Gloves in both overseam and pique styles with two-tone embroidery in contrasting colors. Scalloped, embroidered and overlaid decorative effects on cuffs. All sizes specially priced.

$1.95

LADIES' SILK EMBROIDERED GLOVES FANCY CUFF —Special $1.50

LADIES' SILK VESTS All New Shades $1.50

Silk Chiffon Hose With Smartest Heel Special $1.50 Pair Every New Spring Shade

SILK BLOOMERS $1.95

"ONYX" FULL FASHIONED PURE SILK All Shades Hose $1.95

BRASS LADIES' STORE 345 GEORGE STREET

CAPITOL Now Playing

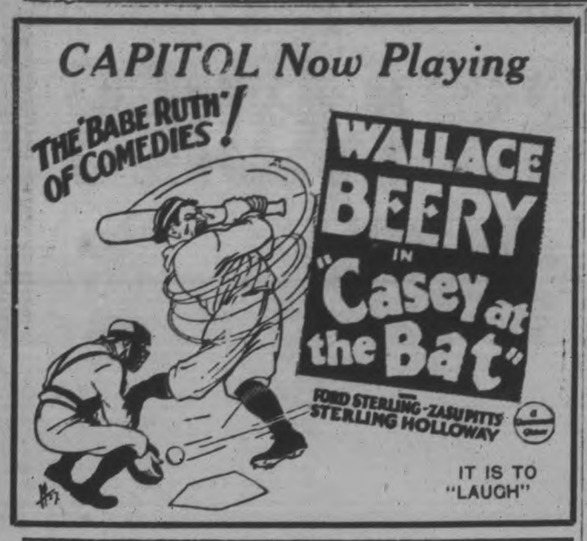

TALKING MOVIES DEMONSTRATED

G. E. Invention Can Be Used On Standard Projectors.

EXCELLENT RESULTS.

Talking motion pictures in which the simultaneous timing of action and sound is all times assured have been announced and demonstrated by the General Electric Company. The process, the result of several years of experimenting in the General Engineering Laboratory of the company, means but slight change in standard motion picture projectors, since it involves only the addition of a sound-reproducing attachment and a loud speaker suitable for auditorium use. Both the picture and the sound are recorded on the same film.

One of the demonstrations has been with music to accompany feature films, the music being by a full concert orchestra. Development of this field requires no change in the technique of making the original film. After the original picture film has been made and titled, the accompanying music is played by a concert orchestra and is recorded on a film. The picture and sound records are then printed on one film in the proper time relation.

Another type has been the showing of singers and instrumentalists while they are presenting programs. Thus, when an orchestra is shown on the screen, it is possible to follow the playing of each musician, and see his actions on the screen and hear him. Even cymbals—among the most difficult to reproduce faithfully—sound like cymbals. Similar demonstrations have been made with vocal and instrumental soloists, with string and with vocal quartets, and with speakers.

To the casual observer the talking film does not differ from the usual motion picture positive. It is of standard width, but along the left margin there is a strip of small fraction of an inch wide on which is a series of horizontal light and dark bands and lines of varying widths and intensities. It is this series of bands and lines which produces the sound. The film is passed through the reproducer at constant speed, and, as these light and dark bands pass rapidly before a tiny slit in an optical system, the amount of light is varied. The ever-changing amount of light is received by a photo-electric coil—the electric eye—which is extremely sensitive to any change in the amount of light to pass through its circuit. This current is amplified and changed from electrical to audible energy by an amplifier and speaker.

Fields of Application.

At this early date it is not possible to define the fields in which this new type of talking motion pictures will be of use. One of the first, however, will be in supplying a full orchestral accompaniment for pictures. The community picture house, accustomed to having a piano, or piano and violin, will be able to have the same music as the metropolitan theatre.

Another field is offered by the news reels. Not only will it be possible to show important persons, but they can talk to the audience, and visiting notables can extend their greetings.

It has not been possible for famed musicians and orchestras to appear in small communities. The talking motion pictures will permit them to be both seen and heard throughout the country.

Educationally, there are also many ways in which the new apparatus will be of service. Many schools and colleges are already equipped with motion picture projectors as an aid in classroom work, and the new film will be found of even more assistance. In the case of professors from abroad, it will be possible to record their lectures and demonstrations simultaneously, and to give their lectures the widest possible use by circulation of the film to colleges and universities throughout the country. Similarly, it will be possible to have an authority on the subject give a description to accompany any educational film for use in schools, the speech pointing out the important features of the picture simultaneously with their appearance on the screen.

These are but a few of the possible fields in which the new talking motion pictures will find applications. The list can, and will, be expanded.

The Apparatus.

Outstanding among the features of the new apparatus are that both the picture and sound records are on the same standard motion picture film, and that a standard motion picture projector, with an attachment for the sound reproducer, is used. Since the picture and sound records are printed side by side on the film, it necessarily follows that the two must be properly timed or synchronized at all times—it is not possible for the picture to break and the sound to continue, or for the sound to stop and the picture to continue.

There are three principle elements in the apparatus, including a standard motion picture camera, a sound recorder and a standard motion picture projector with a sound-reproducing attachment, all driven by synchronous motors. The pictures themselves are made in the usual way on standard film.

In recording the sound, a microphone or sound collector of any desired type is employed, together with amplifiers. The microphone system actuates a tiny vibrating mirror which records the sound on the film as light and dark bands, the light from a small incandescent lamp being reflected by the mirror through a tiny slit in the optical system in front of the film. The higher the pitch of note, the higher its frequency—and the greater the frequency of vibrations of the mirror which faithfully reproduces each sound vibration as a mark on the film.

The sound record can be made in different ways. Both the picture and sound can be simultaneously recorded on the same film by mounting the two recording elements as a unit, with the sound recorded uppermost. The two recorders can also be mounted separately and the sound and picture film negatives made as individual units, such an arrangement being preferable when the pictures are being made in studios and when the camera is being shifted constantly. Again, as in the case of accompanying music, the picture film can be entirely finished and titled, the record of the music then being made on a separate film and the two combined on the finished positive.

The Projector.

The sound-reproducing attachment which is connected to the standard motion picture projector consists of a photoelectric cell behind the film and a small electric lamp with suitable optical arrangement in front of the film. As the film passes a small slit, similar to the one used in making the sound record, a varying amount of light is admitted to the photoelectric cell, the amount of light depending on the photographic density on the sound track. The result is that a very minute and varying current, an exact replica of the sound wave, is produced. This tiny current is amplified and led to a loud speaker which reproduces the sound in sufficient volume to fill the auditorium. Any suitable loud speaker may be employed. The one for large auditoriums which has been used in demonstrations has been a Hewlett loud speaker, chosen because of its ability to give the necessary volume and because of the quality of tone reproduction of which the device is capable.

CANADIAN FIRM DATES FROM 1679

Hay and Fall Wheat Doing Well in Warsaw District.

Two hundred and forty eight years ago in the City of London, England, in the reign of Charles the Second the foundation of the present firm of Brandram-Henderson, Limited, was laid.

Such was the information given out by Mr. George Henderson, President of the Company, on the occasion of the twentieth anniversary of the incorporation of the present company.

The firm of Brandram is understood to have started in business about the year 1679. Fifty years later, or about one hundred and ninety-eight years ago, there was developed the now world-famous method of corroding pig lead known as the "Brandram Process". In 1876, just fifty years ago last November, the founders of Brandram-Henderson, Limited, came to this country to establish their first Canadian Plant in Colchester County, Nova Scotia. The company is thus one of the oldest concerns in the British Empire in the paint and varnish industry, or indeed in any industry.

CHINA PAINTING
Mrs. Langley McCarthy Teaches Biscoffs' New and Beautiful Work in CHINA PAINTING

TIRE PRICES DROP

30 x 3½	Regular, $7.90; Oversize, $11.15		
31 x 4	14.05	32 x 4½	20.20
32 x 4	14.75	33 x 4½	20.90
33 x 4	15.55	34 x 4½	21.65
34 x 4	16.30	31 x 4.40	14.90

All other sizes at reduced prices.

DAWSON & JOHNSTON
PHONE 2123 CORNER GEORGE AND McDONNELL

RADIO SCHOOL FOR MUSICIANS

To Be First Step Towards Great "University of the Air."

DAMROSCH RETAINED.

NEW YORK, May 13.—A definite plan of great magnitude, designed to supplement the musical education of 25,000,000 public school children and college students, became known yesterday when it was announced that Walter Damrosch, former leader of the New York Symphony Orchestra, had been retained by the National Broadcasting Company to act as musical counsel.

In this newly created position Mr. Damrosch will officiate in all matters relating to higher musical activities and has evolved a plan of reaching students through the radio.

Mr. Damrosch explained the immediate impetus for the offer made by Merlin Hall Aylesworth, president of the National Broadcasting Company, was the plan to extend orchestral music by radio to schools and colleges. The plan followed suggestions from hundreds of school superintendents throughout the country. The suggestion, he said, greatly appealed to him.

"The plan," he said, "would be the first step toward the great 'university of the air,' conceived by Mr. Aylesworth. His company is ready to stand back of my dream and make it reality. There is one problem that would first have to be solved, either through boards of education or through local citizens of generous minds. They will have to supply the radio receivers and loud speakers to a majority of schools and colleges.

"I hope through radio to educate 25,000,000 children and students in the beauties of symphonic music. It is my aim to reach the small town schools, where musical qualities are lacking."

JUDGMENT HAS BEEN RESERVED

Suit Against County and Suit Over Agreement in Supreme Court.

BELLEVILLE, May 13.—The Supreme Court non-jury sitting, which has been in progress since Monday before Honorable Mr. Justice Grant, of Toronto, came to a close at noon on Wednesday. There were only three cases on the docket and all were disposed of. In the Smith vs. Weese case His Lordship delivered judgment for the plaintiff. In the Colden vs. County of Hastings and Dickenson vs. Allen, the Justice reserved judgment for one week.

The Colden vs. County case was one concerning an accident which took place on the boundary line of Hungerford and Tyendinaga Townships. Mrs. Colden was driving the car and ran off the end of a culvert. She, with her husband, is suing the county for damages received. They claimed that the guard rails and culvert were not in good condition. The Justice made no comment on the case on the completion of evidence.

In the second matter, Dickenson vs. Allen, concerning the right of one party, who was the purchaser, of moving from the land and cancelling his agreement with the owner of the property, His Lordship found that the plaintiff was at fault in making a sale without tendering the money owed on the property to the original owner. In the matter of the other part of claim of plaintiff as to the returning to him of the monies already paid on the property, His Lordship reserved judgment.

SOFTBALL SEASON OPENS TO-MORROW

A Double Header Will Be Played in the James Stevenson Park.

The softball season will open tomorrow at 2.30 at James Stevenson Park, when the Belmonts will meet the Lock Company in the first game of a double-header and the De Laval will play their old rivals, the C.G.E., in the second fixture.

Mayor Holloway will pitch the first ball, and the usual ceremonies will be held. There are twelve teams in the Softball League this year, which is composed of two groups, and the softball fans of this city are assured of some fine ball being played.

EAST EMILY MAN IS BADLY INJURED

Arthur McQuade Hurt When Dragged by Runaway Colt.

EAST EMILY, May 13.—What might have been a serious accident occurred last Tuesday, when Mr. Arthur McQuade was going to the field with a team of colts hitched to the wagon with the harrow in it.

The rattle of the harrow frightened the horses, which started to run. Mr. McQuade lost control of them and his brother Russel, who was with him, tried to help him but one of the lines broke. The horses dragged the two men for some distance.

Mr. Arthur McQuade's arm was badly hurt in the elbow. He was rushed to the doctor but no bones were broken, although he will have his arm in a sling for about three weeks.

His many friends wish for a speedy recovery.

MAGISTRATE ISSUES SHARP CASTIGATION

Wants Man Deported—Would Like To See Aides Whipped.

ST. THOMAS, May 13.—Bert Barter, aged 25, was sentenced to three years in the Kingston Penitentiary by Magistrate Maxwell yesterday on a charge of abducting a 14-year-old Mount Salem girl. In addition, Magistrate Maxwell stated that he will recommend to the Federal Immigration authorities that Barter be deported when his sentence is served. He came here from England about five years ago.

His Worship was very severe in his remarks to Barter, likening him to the principals in the Snyder-Gray murder trial at Long Island City, N. Y., in that he attempted to excuse himself by blaming others. He spoke of Barter as having invaded the girl's home and murdered the peace that prevailed there.

Crown Attorney McCrimmon urged the Magistrate to recommend Barter's deportation, declaring that Canada does not want such characters. His Worship expressed regret that he was not able to order outsiders, reported to have influenced Barter to some extent, horse-whipped for the part they played in breaking up the girl's home.

BEETHOVEN FILM IN VIENNA.

A new Beethoven film which has just been shown in Vienna moving picture theatres has won both praise and censure. The great composer is said to be shown in a pathetic aspect from the beginning of the first reel. His untidy ways, his forgetfulness, temper, selfishness and his admiration, even love for women, all are artistically shown. Yet, critics say, it is not the Beethoven of biography, but a softened gentlemanly figure that walks the screen. Fritz Kortner takes the part of Beethoven, and looks like him, but his portrayal is a disappointment to worshippers of the master musician. The scenes were taken in the Beethoven country, the forest scene being described as being especially beautiful. All say, however, that the film has merit.

Theatres

AT THE CAPITOL.

WALLACE BEERY IN "CASEY AT THE BAT."

The Capitol has an entertaining programme for this week-end. With Wallace Beery in one of his comic efforts and a funny comedy, along with excellent short reels, there is plenty of fun for the audiences who watch the pictured adventures of the big bohunk from a bush league who breaks into the New York Giants' team and does his stuff in his own peculiar way.

When Wallace Beery first broke into fame as a comedian, in "Behind the Front," we wore his scowl most of the time. The humor of his acting lay in its perfect unconsciousness and in the bewilderment of the big man, thrown, willy-nilly, into war days and war settings. In "Casey at the Bat," he strives most of the time to get a funny effect, and the difference is plain. The laughs are not so spontaneous. But he provides stacks of amusement, nevertheless, as the star player of the Giants and the beloved of the wide-eyed, pale Camille, "a tank town Tillie," as the rude manager describes her. Zasu Pitts has this role.

The story is laid in the "Gay Nineties," when "a woman's skirt started at the ankles and a man's thirst ended at the corner," as the sub-title puts it. These sub-titles, by the way, are clever in the extreme. The picture of the dashing sextette of Floradora Beauties, "Flowery Doras," as Casey dubs them, going through little decorous steps on the stage, gowned in floor-length outfits, their pompadours topped by plumed hats, is an illustration of just how far the stage has progressed since these "gay nineties."

"Home Run" Casey is the star batsman of a tank town, Centreville, and his prowess with the ball brings "Dude O'Dowd" to sign him up on the big league. The big simpleton has become entangled with a conniving manager and goes to New York accompanied by this thieving gentleman, who is also an admirer of Camille, and does his best to keep the two lovers apart. Casey, in terrible clothes, cuts a figure in the night-life of the metropolis, and throws a gay party to the "Flowery Doras" when he hears, through his manager, that Camille has turned him down. Then, next day, he appears to "throw" a decisive game, by means of a trick ball planted by the conspirators, who have bet against him, thinking his boozing activities will keep him out of the game. Casey makes a brave showing until the trick ball hits his bat in the ninth inning, with two men out and the bases full. However, the girl discovers the plot, and all ends satisfactorily, with the ludicrous hero embracing his faithful lady love.

The comedy is an inset of Jewish life that is really funny, and one of the short reels deals entertainingly with the Ireland of today, showing many scenes and items of interest in the "green island over the sea." Irish music by the orchestra adds to the charm of these pictures of the "country that never grows old."—Jeanette.

AT THE REGENT.

FOREST RANGERS
HEROES OF FILM.
Spectacular Forest Fire Thrilling Climax of New M-G-M Production.

The most picturesque country of the world furnishes the background for "The Understanding Heart," the Cosmopolitan production which opened last night at the Regent Theatre. It is the land of the big timber in California, and concerns that band of faithful guardians who constantly watch over the country to save it from the ravages of fire.

The story was adapted from the popular novel by Peter B. Kyne, and it has been given an elaborate production by Metro-Goldwyn-Mayer. Expanses of scenic beauty that are literally breath-taking greet the eye constantly, and the spectator is given several exquisite views of Yosemite National Park.

However, this is only the setting against which one of the most pulsing, virile dramas of the year is enacted. Jack Conway, perhaps best known heretofore as the director of "Brown of Harvard," has breathed into the Kyne story importance and reality. The high point of interest is the spectacular forest fire that climaxes the tale.

The cast of the picture is headed by Joan Crawford as Monica, Francis X. Bushman, Jr., as Tony, Carmel Myers as Kelcey and Rockliffe Fellowes as Bob Mason.

Though she is not starred, stellar honors should perhaps go to Miss Crawford, who acquits herself admirably. Here is a girl that looks like the "find" of the year. She plays her scenes with deliberation, finesse and emotion, and with but a few parts to her credit, proves herself an excellent pantomimist.

Francis X. Bushman, Jr., justifies the promise he gave in "Brown of Harvard," and Carmel Myers is surprising in a part that gives her perhaps the best opportunity she has ever had.

Rockcliffe Fellowes as Bob Mason is the motivating character of the picture.

FOUR PEOPLE HURT AS CAR HITS GROUP

Third Car Strikes Occupants of Two Others, Gathered on Road.

WOODSTOCK, May 13.—An automobile smash, involving three cars, and in which four persons were injured, occurred late Wednesday night on the Provincial Highway east of Woodstock.

A car driven by Commandant Smith the Salvation Army Immigration Lodge struck a car owned by Robert Rolfe of this city, which was standing on the highway, and knocked it into the ditch. As the occupants of the two cars were surveying the results of the collision, another car, driven by Pice Metheral of Drumbo, crashed into the party, knocking the six or seven people into the ditch, and ending its own career in the ditch.

Commandant Smith sustained a fractured leg; Miss Beatrice Wright of this city suffered serious cuts on her head and legs and severe bruises; Mr. Metheral's knee was badly cut, and John Leigh, a Salvation Army farm worker, sustained serious gashes on his face. The others in the parties were all more or less bruised and shaken up. Commandant Smith and Miss Wright are in the Woodstock Hospital, while the other members of the party were able to proceed home.

TONIGHT GRAND
GEORGE E. WINTZ PRESENTS
GEORGE WHITE'S SCANDALS
ALL NEW—7TH EDITION
PRICES—$3.00, $2.50, $2.00, $1.50, $1.00 (Plus Tax)
The only time here of this magnificient, new, famous "Seventh" Edition of The Scandals. Entire New York production and star cast.

How Many Can You Answer To-Day?

Each question counts 10. If you answer 8 correctly, your intelligence rating is 80%. Actual tests reveal that 8 out of 10 correct is College Standard; 6 out of 10 correct is High School Standard; 4 out of 10 correct is Grammar School Standard. Less than 4 correct is Uneducated Standard.

1. What was the area of the provinces of Canada in 1867?
2. For what is Evian-les-Bains particularly famed?
3. Is Howard Vosh'll noted as a polo, bas ball, tennis, golf or curling star?
4. What is the state religion of Japan?
5. What is a gourmand?
6. What is Canada's approximate capital investment in dairying?
7. Between what two nations were the Punic Wars?
8. Who wrote Show Boat?
9. What city is Spain's chief seaport?
10. In which of Shakespere's plays appears the character Iago?

(Answers to questions on Want-ad page.)

"Every Day And In Every Way, Business Is Better And Busier"

P. BLACK

Announces extra preparations for another busy Saturday's business. Our two stores were filled all day and evening with pleased customers last Saturday, some of whom we regret, we were not able to wait on promptly.

We have arranged for more help tomorrow and besides that we have received more new Coats, Dresses and Millinery, and other seasonable merchandise.

FUGI SILK DRESSES—In various shades, styles and sizes $4.98

CANTON CREPE DRESSES—In blues, rosewood, and various shades and style, also blacks. Up from $9.98

TWEED COATS—In pretty mixtures of shades in tailor made, from 13 to 20—$6.98 AND $8.98

MANY NAVY BLUES—In Tailored and Dress Coats at very low prices.

STYLISH MILLINERY
Hundreds of New Hats to choose from. Our stock is always being replenished with the newest novelties in large numbers.

MANY HATS—In various colors and shapes $1.49

GIRLS' HATS in Silk and Straw braid. $1.49 AND $1.98

Ladies' well-trimmed and made Hats at $2.98

CHILDREN'S DRESSES — in Linen, Chambray, Foulard, Rayon Silk and Fugi from— 98c TO $1.98

LADIES' WASH DRESSES—In various new materials. Size 16-52. Light and dark, for ..... $2.98 TO $3.50

GIRLS' TWEED COATS—New arrivals. From 3 to 12. $4.98 TO $6.50

SILK GLOVES — White, brown, grey, navy, long or with cuffs. Regular $2.00 for 75c

Buyers are unanimous that BLACK SELLS FOR LESS, because he buys for less "Every day and in every way." Be sure to come down and find—

P. BLACK'S
Two Busy Stores - Cor. George & King Streets

REGENT
PLAYING TO-DAY
Also Last Episode of "THE HOUSE WITHOUT A KEY" "The Culprit Unmasked"

Immensely successful, both in book and serial form, Peter B. Kyne's story is now here in film form to delight his great following—with JOAN CRAWFORD, CARMEL MYERS, ROCKLIFFE FELLOWES, FRANCIS X. BUSHMAN JR.
Also—MACK SENNETT—Presents
BABY MARY ANN JACKSON in SMITH'S VISITOR
Regent Orchestra in Latest Musical Hits

OUTLINE OF SCIENCE CLXXIX—The Story of Photography. by MAX HAHN

TODAY IT SEEMS A MINOR ACHIEVEMENT TO FILM A RACE BETWEEN AN AIRPLANE AND AN AUTOMOBILE. A CENTURY AGO, HOWEVER, PHOTOGRAPHY WAS BEGINNING TO SAY IT WITH PICTURES. THE FIRST PHOTOGRAPHER WAS A FRENCHMAN, NICEPHORE NIEPCE.

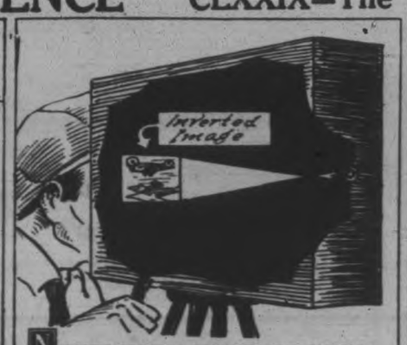

NIEPCE'S PROCESS REQUIRED THE CAMERA TO BE FOCUSSED ON THE SUBJECT FOR EIGHT HOURS. THE SLOWNESS OF THE PROCESS WAS ONE REASON WHY THE WORLD WAS GLAD WHEN LOUIS DAGUERRE PERFECTED HIS "TINTYPE" PHOTOGRAPHY IN 1839. DAGUERRE'S SYSTEM WAS COMPARATIVELY SPEEDY.

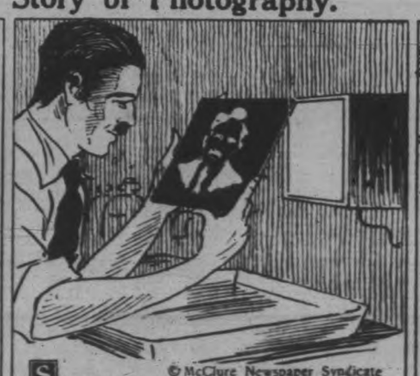

© McClure Newspaper Syndicate

SCIENCE AND INVENTION HAVE MADE HUNDREDS OF IMPROVEMENTS IN PHOTOGRAPHY SINCE ITS FIRST BIRTHDAY. ONE OF THE IMPROVEMENTS WAS THE CREATION OF GELATIN PLATES IN 1871.

PHOTOGRAPHY AND PRINTING ARE DOING MORE THAN ANY OTHER TWO THINGS TO EDUCATE THE WORLD. IN OUR NEWSPAPERS THE LATEST HAPPENINGS ARE PICTURED AND DESCRIBED IN PHOTOGRAPH AND TYPE.

12,000 Fine Quality BROADCLOTH SHIRTS

SALE OPENS At 9 a.m. SATURDAY!

Yes—it's a GREAT SALE!"

SIZES 13½ to 17½

Collars Attached and to Match!

All Plain Shades--Including White! Smart Stripes! Fancy Patterns!

Store Will Remain Open Till 11p.m. Saturday!

ARE you missing something—?—a chance to be better dressed—and save money at the same time. Appreciative, indeed, has been the response to our first announcement of this Sale. While we have produced immense quantities, there still remains an excellent selection, but let us suggest that you come at once. You'll buy a complete season's supply at these low prices.

$1.29 4 for $5.00

Broadcloth Pyjamas $1.98
Plain and Fancy Patterns
Trimmed With Silk Frogs—Reg. $3.50

TIES Mugadors Silk and Wool, etc. Reg. $1.00 2 for $1.00 — 55c

COMBS. Balbriggan Short and Long Sleeves Ankle-length Reg. $1.50 — 89c

HOSE Fancy and Checked Patterns Reg. $1. — 49c

COMBS. Athletic All Styles Reg. $1.50 — 94c

GLOVES Suede and Duplex Chambisette Reg. $1.50 and $2 — 69c

HATS All Shapes and Shades Reg. $4.00 — 2.95

Khaki Pants Reg. $2.50 — $1.69

Mens BlueDuck Smocks Reg. $2.50 — $1.49

Yama Cloth **Pyjamas** Reg. $3.50 All Sizes — 1.98

Braces Reg. 50c — 33c

CAPS Smart Snappy Spring Patterns Reg. $2.00 — 1.55

Sweater Coats Pure Wool All Colors Reg. $4.50 — 2.98

Garters Wide and Narrow Web Reg. 35c — 23c

Elastic Band **Bow Ties** Reg. 50c — 25c

Fancy Leather **BELTS** Reg. $1.00 — 59c

HOSE Silk and Wool 59c Reg. 75c, 2 for $1.00

President Braces 49c Reg. 75c

Handkerchiefs 79c dozen

Overalls 1.29

Work Shirts 98c

BRASS
329 GEORGE ST

Men's Yellow and Blue **Slickers** $5.95

Balbriggan Athletic **Combs.** Reg. $1.25 — 89c

HIAWATHA BOAT LIVERY OPENED

The Proprietor Has Everything Ready For Coming Summer Season.

DOCKS IN POSITION.

HIAWATHA, May 12.—This week the local boat liveryman has been busy leveling the lakeshore in the front of his boat-house. The earth and gravel were pushed up during the winter months by the expansion of the ice. The mound raised was, in some places, two and a half feet in height. This year considerable of the sod was broken. He also is placing his docks, or wharfs, which were on the shore, in the water. They extend fifty feet out from shore. Mr. Cowie hopes to have his diving-board in position by June 15. The water there is nearly six feet deep. Mr. Cowie has some very fine boats, which he rents at reasonable rates. Canoes, skiffs, and boats that can be fitted with outboard motors are seen in his well-equipped boat-house.

Messrs. Robert N. Hills and George N. Richardson, of Port Hope and Campbellford respectively, game and fisheries overseers, were in Hiawatha on Friday.

Mrs. Jennie H. Johnson and Rev. and Mrs. M. L. Hinton, of Hastings, were in Hiawatha one evening last week.

Some of the younger boys of the village have seen little robins which were hatched this year.

POLICE RAID SOVIET HOUSE

Refuse Admission To All Callers After Raid on Delegation Quarters.

NO EXPLANATION GIVEN.

LONDON, May 12. — (Canadian Press.)—Police to-day raided Arcos House, headquarters of the Soviet trade delegation here.

After the raid, uniformed police guarded the entrance and refused admission to all callers. No explanation was forthcoming from any quarter and the officer in charge of the raid refused to talk.

MILLBROOK NOT TO HOLD CELEBRATION

Will Not Hold Celebration on Dominion Day—Young People Interested.

MILLBROOK, May 12.—The public meeting held in the Town Hall on Monday evening to consider the advisability of arranging for a community celebration on July 1st, in honor of Canada's Diamond Jubilee, was not very largely attended, so far as the business men were concerned, but the number of teen age boys present showed their active interest in the event.

Reeve W. T. Wood was in the chair and members of the council were all in attendance; outside of these practically the only other representative of the business men of the village was Scoutmaster E. H. Barnes, who had waited upon the council last week requesting, particularly on behalf of the young people of the community, that some action be taken to recognize in a fitting manner this important event in our national history.

Reeve Wood asked for a general discussion, and Mr. Barnes stated that he had interviewed a number of the citizens and found the majority were not in favor of a local celebration, their plans including spending the holiday week-end out of town.

After details had been thoroughly canvassed, and taking into consideration the fact of celebrations, on a large scale, in nearby towns and cities, it was felt that locally no such step could be successfully undertaken. Reeve Wood, however, was evidently impressed with the boys' interest and enthusiasm, and it was decided to form a committee, giving the members power to act as they saw best, in planning a "Community Day," solely in the interests of the 'teen age boys and girls of the neighborhood, holding the same later in the month of July, since the 1st was not available.

Reeve Wood is chairman of the committee, the other members being: B. B. Dawson, representing the Public School; E. H. Barnes, representing the Boy Scouts; C. C. Garside, representing the Tuxis Square and Trail Rangers; and Miss Pearl Burnham, representing the girls' organizations.

The committee will meet in the near future, at the call of the chairman, and consider details in connection with the Community Sports' Day, as suggested at the public gathering.

Fishermen Wakened By Bear Stealing Fish

SAULT STE. MARIE, Ont., May 12 — R. McLeod and R. Matheson, of Rock Lake, had a rather unusual experience while on a fishing trip to Fish Lake. They were spending the night in an old logging camp, which was minus a door. They had placed their fish on an old table and were sleeping in an upper bunk, when, about two oclock, they were awakened by something moving about in the camp.

Upon investigation, they saw a large bear, with its front paws upon the table, starting to eat their fish. The noise they made alarmed the bear, which, in its hurry to escape, upset the table and disappeared.

TRUSTWORTHY

A WOMAN MUST trust her hands *and* clothes *to* soap of SOME kind. Yet Hands are precious, Clothes cost MONEY..... Both are safe with SUNLIGHT. Millions of women know it is TRUSTWORTHY

OBITUARY.

MAJOR C. D. MAGUIRE.

ST. CATHARINES, May 12. Canadian Press. — Major Charles D. Maguire, of the firm of Maguire, Cameron and Phinn, contractors on the Welland Ship Canal, and a native of St. Catharines, died in the Welland County hospital this morning in his 51st year, following a short illness from pneumonia.

His widow formerly Miss Bertha Folly of Trenton, Ont., survives him, along with one sister and three brothers.

JOHN L. COMSTOCK.

WESTWOOD, May 12.—John L. Comstock, one of the oldest residents of the township of Asphodel, passed away on Saturday, April 30, in his eighty-fifth year. Deceased was born near Westwood and had been a lifelong resident of the township. He was a member of one of its oldest and most respected families.

He was married about fifty years ago to Miss Marion Elmhirst, of Otonabee, who is left to mourn his loss, together with one son, Stanley, and one daughter, Mrs. C. J. Blake of Norwood. Three brothers and two sisters also survive, namely, Peter of Westwood, W. H. of Asphodel, and George of Treherne, Man.; Miss Ella of Westwood, and Mrs. Trotter of Apsley.

The sympathy of the community is extended to the bereaved family.

The funeral, which took place on Monday afternoon, from deceased's late residence, lot 15, concession 6, Asphodel, was attended by a large concourse of friends. Interment took place in Westwood cemetery. Mr. Perrin of Lindsay conducted the funeral service.

The pall-bearers were his son-in-law, Mr. C. J. Blake, and five nephews, Messrs. Gordon Faux, Louis Comstock, Harold Comstock, Stephen Elmhirst, and Albert Elmhirst.

Housework often causes over-strain

"PAIN WAS LIKE A KNIFE STAB"

Once helpless from lame back, now does all her own work

Made practically helpless by a strained back, an active young housewife tried everything she could think of, and at last found quick and complete relief from a simple, old-fashioned remedy.

"The pain in my back was like a knife stab," she writes, "and it left me helpless. Sloan's Liniment was given to me to ease the pain, and I am now able to do all my own work."

Sloan's gets results because it doesn't just deaden the pain. It stirs up the body's own forces to get rid of the cause.

Just pat it on lightly without rubbing, and at once you feel a warm, comforting glow, as the healing blood is sent coursing through the sick tissues—stiff, contracted muscles relax, the pain stops, and soon normal conditions are restored.

Get a bottle today. So clean and easy to use. All druggists—35 cents.

SCHOOL BOARDS HOLD MEETINGS

Routine Business Taken Up at Regular May Sessions.

LAKEFIELD NEWS

LAKEFIELD, May 13.—The regular meeting of the Public School Board was held on Monday, May 2, in the Council Chamber.

There were present J. W. Ridpath in the chair and Trustees D. H. Charlton, H. R. Wagar and G. H. Spence.

The finance committee presented a report recommending the payment of the following account: W. J. Webster, repairs, $11.50.

On motion of Trustees Spence and Wagar the report was received and adopted.

The following correspondence was presented:

Miss Kennedy re substitute; E. N. Moyer Co. re Fountain; Peterboro Parade Committee re Dominion Day; Principal of High School re sports expenses; Principal of Public school re report for April; W. J. Webster, re tender for clearing ground.

On motion of Trustee Charlton and Wagar the correspondence was received.

Moved by Trustees Wagar and Spence: "That the Board view the field before deciding as to letting a tender.'"

High School Board.

The regular meeting of the Lakefield High School Board was held in the Council Chamber, Friday, May 6th, at 8 p.m.

There were present: J. W. Ridpath in the chair, and Trustees E. H. Northey, Rev. W. J. Creighton, H. R. Wagar and Dr. Smith. The minutes of the last meeting were read and motion confirmed.

The Principal's report for April was presented, and adopted on motion of Dr. Smith and Rev. W. J. Creighton, and the secretary authorized to purchase the art supplies requested therein. Carried.

The Dramatic Club of St. John's church is presenting "Oh, For Pity's Sake" in the Memorial Hall on Thursday, May 19th. This will be a musical comedy and is spoken of as being even better than "The King of Timbuctoo", their last year's offering.

The spring flowers are blooming in the gardens and the trees all budded out well, everything being far in advance of this date last year. Lawn mowers have made an earlier appearance than for several years and everything belies the Jeremiah cry of "a late season."

REGULAR MEETING OF MISSION CIRCLE

Millbrook Branch Decides to Pay Share of Money Pledged.

MILLBROOK, May 13.—The Golden Links Mission Circle held its May meeting on Tuesday eevning at the homea of Mrs. J. L. Byam, Bank street, with over twenty members in attendance.

The illness of the Honorary President, Mrs. V. C. Lambert, which has extended now over some weeks, led to an expression of sincere sympathy, with earnest wishes on the part of the entire membership for a speedy recovery, and this will be conveyed to Mrs. Lambert through messages personally delivered by the girls when her health will permit such calls to be made.

The "Watch Tower" was responded to by Wilma Fallis, who gave some interesting items from a mission field at Toulon, Manitoba, and by Flossie McMahon, her report being from Dondi, West Africa.

The Circle decided to assume its share of the money pledged from this circuit at the recent W.M.S. Presbyterial for the Cobourg district, the amount raised being to reach the full objective of $21,000, allocated to this Presbyterial for the church year just closed.

Miss Marjorie Skitch, the delegate to the convention at Bowmanville, and vice-president of the Circle, was in the chair, and gave an interesting and comprehensive, report of the gathering.

There was the usual social hour at the close, music and other entertainment, with a treat of homemade candy, finishing out a happy gathering.

United W.M.A.

The May meeting of the Women's Missionary Auxiliary of the United church was held in the church parlors on Wednesday afternoon, with over thirty in attendance.

During the business session the mite boxes for the curren year were distributed by the secretary, Mrs. T. H. Aiken; the invitation of Mrs. Thomas Douglas to hold the June meeting at her home was accepted; various accounts were passed, and the Auxiliary decided to pay its share of the money promised to make up the allocation at the recent Presbyterian at Bowmanville.

The "Supply Secretary", Mrs. F. P. Johnson, was given a comittee to assist her in planning for the bale to be sent to the Presbyterial secretary by September 1, the members being: Mrs. F. McMahon, Mrs. H. W. Johnston, Mrs. J. McKnight, and the President. The request from this Auxiliary and mission circle is for clothing, quilt, etc. for a 13-year-old Indian boy, and a girl, at the Coqualeetza Institute, B.C.

The meeting was in charge of Group B, Mrs. C. C. Garside, convener: Mrs. Freslove read the Scripture lesson, and Mrs. J. H. George gave the devotional leaflet on "Faith and Power." Mrs. G. Locke, Mrs. F. H. Smith, and Mrs. J. McKnight read the leaflets on the work in India.

Mrs. H. E. Smith gave a most interesting talk on the Central India Mission Jubilee, which was held from January fifth to tenth this year, Rev. Dr. Endicott, Moderator of the United Church of Canada, and Rev. Dr. Gunn, were the Canadian delegates. The whole event was of a most inspiring character.

Mrs. (Rev.) F. H. Howard had an encouraging word from the mission field in West China, the native workers, the result of forty years' service by missionaries of the former Methodist church, being able to carry on the hospitals, schools, etc., though the foreign workers, with a very few exceptions, have been forced to leave. The work will, of course, not be as fully done, with the limited staff of native doctors, nurses, and teachers, as when the stations were fully manned, but it will go on and that is a matter for gratitude, and a call to earnest prayer on the part of those at home.

The usual tea was not served at this meeting, the group in charge each month using its own judgment in regard to this item.

Callouses
Quick, safe, sure relief from painful callouses on the foot.
At all drug and shoe stores
Dr Scholl's Zino-pads
Put one on—the pain is gone

W.M.S. DECIDES TO SEND BALE

Necessary Supplies Will Be Sent to Indian School by Bethany Branch.

BETHANY NEWS

BETHANY, May 13.—The May meeting of the Women's Missionary Society of the United Church was held at the home of Mrs. A. H. Monk on Tuesday afternoon, Miss Ada Richardson, newly elected President, presiding. It was decided to prepare the bale for the Coqualeetza Indian School, as several quilts were also asked for. It was decided to commence piecing blocks right away, each member to make one or more if possible of the size required to make a good sized quilt. It was decided to continue holding the meetings around at the homes of the different members, Mrs. William Lee offering her home for the June meeting.

The Watch Tower Heralds who reported were Miss McMullen, Mrs. Monk, Mrs. Jackson and Mrs. Elmer Rowan. Miss Lily Weatherilt gave a reading on Christian stewardship and tithing.

Miss Ada Richardson, who was the delegate to the Cobourg Presbyterial held at Bowmanville recently, gave a very interesting report of the meetings she had attended.

It was moved and seconded that Mrs. T. J. Jackson be Strangers' Secretary.

A season of prayer that faith might be increased followed an interesting reading on "Faith and Power," based on the words, "This is the victory which overcometh the world."

Mrs. Jackson sang as a solo George Matheson's hymn, "O Love That Will Not Let Me Go," which was very much enjoyed.

A cup of tea and sandwiches was served by Mrs. Monk at the close.

News Briefs.

The junior room of the Public School was closed for several days this week, due to the illness of the teacher, Miss Nelson.

Mrs. Carscadden, teacher of the senior room, is meeting her pupils for the entrance class, at 8 o'clock in the morning.

Seeds from the Department of Agriculture has been distributed among the pupils of both rooms, to be sown in the home garden. Eggs also have been given out to a certain number. The fruits of these young agriculturalists' work will be seen at the annual School Fair this fall.

Mrs. M. E. Lowe, R.N., of Toronto, will speak in the Town Hall here on Friday evening, May 20, at 8 o'clock, under the auspices of the Women's Institute. Mrs. Lowe comes highly recommended by the Department of Agriculture, and is prepared to speak on a number of different subjects. Other numbers of interest will be given, and no admission charge asked.

Dr. Arthur Jemison, of Millbrook, spent Sunday with his brother, Mr. Sam. Jemison.

Miss Emily Griffith returned to her home in Peterborough on Monday night after a visit with her friend, Mrs. William Lee.

Miss May Needham, of Millbrook, was in the village on Sunday visiting with friends.

Rev. A. Poulter spent Tuesday calling on Yelverton friends.

Mr. and Mrs. St. John motored to Uxbridge on Saturday to spend the week-end with friends there.

Mr. Edward Swanson is moving his family and household effects to Millbrook, where he is to be section foreman on the C.N.R.

Celebrate July 1 in Peterboro'

Food-magic for Spring
SHREDDED WHEAT
Banishes after-winter weariness
Creating new vitality
And zest for work and play

BRITISH FARMERS WANT PROTECTION

Say They Cannot Compete With Foreign Products Without Help.

LONDON, March 13 (United Press).—A strong demand for protection for agriculture by bringing it within the Safeguarding of Industries Act is being made by country Conservatives, and this demand is already disturbing the Liberals who fear it will mean another departure from Free Trade. Many Tories are linking this campaign with the campaign for more Imperial preference.

Farmers declare they are all nearly ruined and that they cannot compete with foreign wheat and dairy produce without protection.

COMMUNITY PLATE WEEK

Presenting
The 'Foursome' Set
Complete with Tray
$28

Are there four in your crowd?

. . . After tennis, after golf, when two times two makes a heavenly dinner party, here's silverware to serve four: the new *Foursome* set, in five charming patterns including the new 'Paul Revere' . . . The velvet container lifts out and reveals, at the hostess' service, a bright, painted tray—sea-blue, sun-gold—ready to carry tea out under the beech-tree, or coffee to the verandah, or frosted drinks . . . that tinkle . . . anywhere—

The 'Foursome' set—22 pieces and the tray—comes to $28. With DeLuxe Stainless Knives. And at very slight extra cost you can add to the set as the formality of your entertaining increases. All in the finest plate, and all with an unlimited replacement guarantee. At your dealer's . . . Now.

ONEIDA COMMUNITY LIMITED

free . . .
A beautiful Souvenir Booklet awaits you at your dealer's . . . entitled "The Smart Essentials of Gift Silver" . . . ask for it

Be sure to see the new 'Honeymoon' set . . . a service for four —in TUDOR PLATE— by the makers of Community Plate—15 pieces $9.95.

THE FOURSOME SET

Right This Way For May Savings

Here's another unusually attractive list of Furniture, Draperies and Curtains housewives are looking for these housecleaning days. You'll marvel at the fine quality, the beautiful designs and the wonderful values. See that you enter the door of opportunity NOW open to our EXCLUSIVE BARGAINS.

Draperies & Curtains That Charm

FILET NETS
Fine weave. Large assortment of floral and conventional designs. Neat lace edges, ivory shade and 36 inches wide. Regular price, 50c yard, for, yard **38c**

SCOTCH MADRAS
Good quality, floral and scroll designs, all have borders, Colbert edges, cream shade, 45 inches wide. Regular price, 65c, for, yard **49c**

A SCRIM BARGAIN
A good washing quality. Plain centre with band borders. White and ivory shades. 34 inches wide. Regular 15c, for, yard **11c**

SCOTCH MADRAS
Fine weave. Choice of 12 designs. Suitable for any room. Cream shade. 36 inches wide. Regular price, 40c, for, yard **27c**

CHINTZ AND CRETONNES
A splendid selection of designs and colors. A heavy well woven quality, 36 inches wide. Regular price, 65c and 75c, for, yard **49c**

MOHAIR
Lister's best quality. Plain shades of taupe or blue. Fine silky pile and 48 inches wide. Regular $6.25, for **$5.00**

MIRRORS
About 50 left, in two sizes. Heavy glass and true mirror, with white enamel frame. Sizes 9½ x 17½ inches and 12 x 16 inches. Just the thing for cottage use. Regular price, $1.50, for, each **79c**

Table Lamps

Vase bases, in shades of blue, rose and orange. Wired complete. Shades are hand painted parchment in floral designs. A very attractive Lamp. Regular price, $9.50, for, each **$5.95**

Chesterfield Suites

Six Exceptional Values For Saturday Selling

REGULAR $135 FOR $99
CHESTERFIELD SUITE—One only, full size. Chesterfield, Wing Chair and Arm Chair. Upholstered all over in good quality tapestry, attractive design and color. Separate reversible Fischman cushions. Regular price, $135.00, for **$99.00**

REGULAR $175 FOR $139
CHESTERFIELD SUITE — One only. Chesterfield, Wing Chair and Arm Chair. Upholstered all over in jacquard velour, neat design, in two-tone brown shades. Reversible cushions in silk, medallion design. Regular price, $175.00, for **$139.00**

REGULAR $185 FOR $149
CHESTERFIELD SUITE — One only. Chesterfield, Wing Chair and Arm Chair. Upholstered all over in good quality mohair, walnut brown with rose background. Reversible cushions in figured mohair. Regular price, $185.00, for **$149.00**

REGULAR $190 FOR $159
CHESTERFIELD SUITE — One only. Large size. Upholstered in figured jacquard velour; plain on outside arms and backs. Reversible cushions. Regular price, $190.00 **$159.00**

REGULAR $230 FOR $169
CHESTERFIELD SUITE — One only. Chesterfield, Wing Chair and Arm Chair. Upholstered all over in best quality cut mohair, rich shade of blue with gold background. Reversible cushions. Regular price, $230.00, for **$169.00**

REGULAR $250 FOR $179
CHESTERFIELD SUITES—Two different styles; one is a Snyder Sani-Bilt in combination of plain mohair and figured jacquard velour, one in plain mohair and figured mohair on seats and backs. Both have reversible cushions. Regular price, $250.00, for **$179.00**

BEDROOM SUITE
Two-tone walnut finish. 4 pieces — Vanity, Bow-End Bed, High-Boy and Stool. This is a good looking Suite. Regular price, $100.00, for **$79.00**

BEDROOM SUITE
4 pieces. Solid walnut tops, 5-ply veneer fronts and panels; French finish. This is one of our largest Suites. Vanity Dresser, Chiffrobe, Bow-End Bed and Stool. Regular price, $165.00, for **$119.00**

Hall Trees

In fumed and Old English oak and walnut finish. 4 triple hooks. Regular price, $8.50, for **$6.50**

CUSHIONS
For canoe or verandah use. 50 only. Size 18 x 18 inches. Covered in attractive chintz. Regular 85c, for, each **59c**

McBride & Franks

Phone 2069 *224 Charlotte St.*

Mother's Day is Observed

NORWOOD UNITED CHURCH

NORWOOD, May 10.—Mother's Day was very fittingly observed on Sunday morning in the United church The members of the Sunday school occupied the choir loft; the mothers of the congregation occupied the centre pews of the church. Rev. R. F. Stillman and Rev. F. McIntosh, of Lindsay, the visiting speaker and Mr. Arthur Brethen, superintendent of the Sunday school, occupied the platform. The program provided by the Religious Education Council of Ontario was followed with a few additions. .

Rev. McIntosh gave a very interesting address, taking for the basis of his remarks, the words, "Honor thy mother."

Misses Ruth Harper, Florence Burgess, Blanche Stillman, Lillian Greenbank andUna Elliott,each sang a versed of the hymn, "O Happy Home, Where Thou Art Loved the Dearest," and the last verse was sung all together. Solos were rendered by Master Glyn Edwards and Mr. Jack Duffield, and a recitation entitled, "What Bradly Owed Mothr". was given by Master Earl Bongard In this number there was a lesson by which all could benefit.

AT BURNBRAE.

BURNBRAE, May 11.—A large crowd attended the special Mothers' day service at Burnbrae St. Andrew's, on Sunday morning, and enjoyed the features provided. The Young People's department took charge of the evening service in the basement, and put on a splendid programme. Rev. D. A. McKenzie gave an inspiring devotional talk to the young people.

EVANGELISTIC SERVICES.

A number from this community attended the evangelistic services in St. Paul's United church, Stirling, on Sunday evening. Messrs. Crossley and Leonard are both splendid singers, and the music added much to the enjoyment of the meeting. Many in this district remember Mr. Crossley's work in Campbellford twenty-four years ago when he conducted services there with Mr. Hunter, since deceased. Mr. Crossley is now seventy-eight years of age, but is still hale and hearty, and retains all the vigor of a young man when he takes the platform to preach the praise and glory of the Master whom he has served so long.

PETHERICK'S CORNERS

PETHERICK'S CORNERS, May 11.—Mother's Day and Go-To-Sunday school day were fittingly observed at Zion Church on Sunday morning. The regular Sabbath school session met at 10 o'clock with over eighty in attendance, and the whole congregation joined an hour later in the Mother's Day programme. Special music was provided by a choir, composed of the mothers of the congregation, assisted in one number by Messrs. Fred Barnum, Thomas Fry and Rev. Daniel. Mrs. Daniel also gave the address, "The Church's Tribute to the Child's First Teacher." He eulogized the great work of the mothers, down through the ages of Christianity and showed in several instances where the work of some great religious leader was due to the teaching of a saintly mother.

League services were resumed after a week's holiday last Thursday evening with Mr. Fry of the devotional department in charge and Albert Petherick as leader. An interesting programme was followed by a contest on the mountains of the Bible. This was won by the "White" group. Over fifty were in attendance.

Misses Verna Barnum and Gladys Simpson attended the Women's Institute convention in Guelph last week. They are visiting in Toronto on their return journey.

WOOLER UNITED CHURCH

WOOLER, May 11. The attendance at Sunday school on Mother's Day was 237, an increase over last year. The auditorium of the United church was beautifully decorated with flowers, and the carnations and roses were very profuse. The order of service for Mother's Day was carried out and special numbers were a talk by Miss Stella Nelson, and a story, "What Bradley Owed." There was once a boy whose name was Bradley. They called him Tiddley, when he was young, because he was such a tiny little thing when he was eight years of age. He had already got in the habit of thinking of everything he saw, as worth so much money. Now this was rather foolish of him, for there are a great many things that money can't buy; money cannot buy the very best things in the world, as you will soon see. One morning when Bradley came down to breakfast he put on his mother's plate a little piece of paper, neatly folded.

His mother opened it, and what do you think was on it? She could hardly believe it, but this is what Bradley had written:

Mother owes Bradley—
For running errands ..... 25 cents
For being good ..... 10 cents
For taking music lessons ..... 15 cents
Extras ..... 5 cents

Total that mother owes Bradley, 55 cents

At lunch time, his mother put the bill and 55 cents on his plate and he was delighted, but there was another piece of paper neatly folded, and it was a bill from his mother. This is the way it read:

Bradley owes mother:
For being good to him ..... nothing
For nursing him through long illness ..... nothing
For clothes and shoes ..... nothing
For all his meals ..... nothing

Total that Bradley owes Mother ..... Nothing

The tears came in Bradley's eyes and he put his arms around his mother's neck, placed the fifty-five cents, in his mother's hand and said—take the money all back, mother and just let me love you and do things for you for nothing.

The next important feature was the "Pageant." The Coronation of Mother. Mrs. C. R. Terrill, the mother; Doris McColl, the daughter; Doris Nelson, Helen Bentley, Edith Austin, Muriel McColl, Jean McColl, Jean Stacey, Ada Whitney, Elsie Ruttan, Mildred McColl, Everett Bryant, Arthur Putnam and C. F. Wessels were the characters, who so beautifully represented the tokens of love.

WARKWORTH UNITED CHURCH.

WARKWORTH, May 13.—Mother's Day service was held in the United church Sunday morning. The regular program was carried out as nearly as possible.

Rev. W. W. Jones gave a touching address and stated that no one's love, sacrifice, loyalty and faith was as great as mother's. The minister also explained how Mother's Day happened to be held.

Warkworth Presbyterian Church.

The address given by Mr. Lewis Fowler in the Presbyterian church on Sunday evening was very appropriate for Mother's Day. The lesson was read from Proverbs 31 from the 10th verse.

The text was taken from first chapter of St. Luke and the forty-sixth verse. The speaker chose Mary the Mother of Jesus as an example of motherhood which all mothers would do well to follow. Mary's home was one of song as proved by the magnificat which she sang. This home was also one of strong love. There is no true love without disciples. So many times children when, on leaving home, are told to be good by their parents. In telling this parents should always tell how to be good. To love one's father and mother truly is to love God more. Mary who was the teacher of Jesus never made a mistake as a mother. Behind every boy and girl is the influence of a mother and boys and girls should be faithful to their mothers.

In the home of Mary was real work and also faith. Good is only done when they work for both. God and the world. All we have finds our best expressions in God. The faith of a mother is one of God's marvellous works.

In the temple of the soul where one sees visions and dreams dreams, the shapes of these are dark until God is brought in.

CAVAN UNITED CHURCH.

CAVAN, May 13.—On Sunday afternoon a very interesting "Mother's Day" service was held in Cavan United church, the Mount Pleasant, Cavan and Cavan Centre Sunday schools being present.

Mr. W. W. Staples of Lindsay, who had been invited to give an address, the superintendent, Mr. H. Seymour, and the assistant superintendent, Mr. James Douglas were seated on the platform.

The regular Mother's Day program was used with the addition of recitations by the Misses Muriel Matchett ,Pearl Richards, and Gwenyth Staples. Mr. Staples spoke from the words of Jesus to John, "Behold thy mother." He said this was the message to boys and girls all down the ages. "Mother" is often the first word learned by lisping baby tongues and the last name uttered by gray-haired men, as perhaps they catch a glimpse of the mother, so long gone before, and their dying thoughts go back to the days when they learned to pray at their mothers knee.

Mother is, or should be a part of every boy's and girl's religion. He quoted Kipling's "Mother O' Mine" to illustrate the endurance and depth of a mother's love. By the use of apt words, illustrations and the quotation of poetry, Mr. Staples portrayed the influence and the untiring work and prayers of a true mother, paying tribute to mothers of the past and present.

There was a good attendance, many motoring from other points to the service.

A pleasing feature was the presentation from the school, by the Misses Doris and Mary Tinney, of two beautiful bouquets of flowers to the two oldest mothers of the community, Mrs. David Hunter and Mrs. Robert Sutton.

Mrs. Sutton was not present, but the flowers were sent to her with her son, R. Sutton.

LAKEFIELD BAPTIST CHURCH.

LAKEFIELD, May 13.—Mother's Day was observed in the Baptist church by special services. At the morning service there was a mother's choir and the children had a part in the service; several of them giving recitations. Miss Marjorie Roseborough sang a solo in a sweet clear voice. The pastor, Rev. William Spencer spoke on "The World's Debt to the Child's First Teacher", giving a forcible and inspiring sermon.

Knox United Church.

The morning service was a combination children's service and Sunday school with the front centre pews given to the children to whom the appropriate sermon was especially addressed. The choir rendered special music, one particularly attractive number being a quartette by Mrs. Yale, Mrs. J. R. Hall and Messrs. W. W. Yale and A. C. Carveth. The pastor, Rev. T. M. Wesley, was in charge.

Regent Street Church.

The morning service was a children's service with the children's surpliced choir. The church was decorated with flowers and six birds in their cages added their sweet notes to the children's voices, joining in praise of their Creator. The sermon conveyed in simple language, which even the wee tots could understand, the message of Mother's Day and what it means to the children.

At the evening service, the mothers were given the front seats of the church and a choir of twenty-five mothers rendered sweet music, appropriate to the occasion. The offertory was taken by ladies and the sermon dealt with the mother and her big part in the worlds life, her influence and her heritage. The pastor, Rev. S. A. Kemp, was in charge.

Wesley Church, Smith.

At the afternoon service there was a record attendance and profound interest was taken in the service which was especially planned to honor "Mother" as a figure in the national life. The children took part in the service and the sermon was especially addressed to them and was inspiring in character to these young worshippers who will be tomorrow's mothers and fathers.

Exide
BATTERIES

How much have *YOU* lost on "bargain" Batteries? Better get an Exide

Pioneer of Haliburton Recalls Early Journeys

LINDSAY, May 12 (Canadian Press). — Patrick McDonald of this town, who built the first log house in Garden Township, Haliburton County, celebrated his 91st birthday yesterday. Patrick was born in Ireland and settled in Garden Township when it was dense forest.

For a time he worked in Whitby, walking the entire distance of sixty miles every Saturday night. He often carried a bag of grain on his weeke-nd walk.

Maher & Wesley

THE SPOT TO SAVE

THE SPOT
We Serve You Better
We Save You More
MAHER & WESLEY

THE SPOT
Everything the Uptown Stores Have But the Expense
MAHER & WESLEY

Spring O'Coat Are Ordered Out!

They will celebrate no anniversary here. We insist on having new goods every season to show our customers.

Come Saturday and help us make a clean sweep of Spring and Fall Overcoats, and at the same time save money for yourself. Overcoats up to $22.50, and out they go—take your choice .....

$18.50

EVERY OVERCOAT THIS SEASON'S MAKE

$18.50

SINGLE AND DOUBLE-BREASTED STYLES NO OLD ONES

JUST ARRIVED

All the season's very latest shades in Fancy Tweed, Flannel and Plus Four Pants. Beautiful colors and patterns, with the new Snug-Tex bands. On Sale, $4.00 to $7.00. Come and see them.

$34.50 WORTH $40.00

Made-to-Measure Special

We will continue to sell on Saturday our fine All-Wool Botany Worsted in blue, blue stripe and light, medium and dark grey; also fancy designs. Made to your measure. Art Silk lined. Tailored to win, without, within 100%.

$34.50 WORTH $40.00

$26.75 WORTH $32.50

Blue Worsted D.B. Suits

Here is your chance to get a fine All-Wool Botany Blue Serge Suit, latest D.B. model, art silk lined, best of tailoring, wide bottom pants. Every Suit guaranteed up to our usual high standard of tailoring.

$26.75 WORTH $32.50

$2.25

See to New Kantex Summer Shirts

Guaranteed not to fade under any conditions. The collar part harmonizes with the Shirt; is something new and distinctive. Made collar attached. We will give a new Shirt if for any reason colors fade.

$2.25

FELT HAT BARGAINS

All this season's latest shades and styles. Fedoras and Snap Brims. Finest fur felts. To clear at .....$3.95 and $4.95

YOU GET MORE OR A BETTER QUALITY HERE

WE ARE OUT OF THE HIGH RENT DISTRICT

Pone 577 **MAHER & WESLEY** 188 Charlotte

Chesterfield Suite Prices Drop Again!

Bargains Break All Records at Home Furnishing Company's

ANNIVERSARY SALE

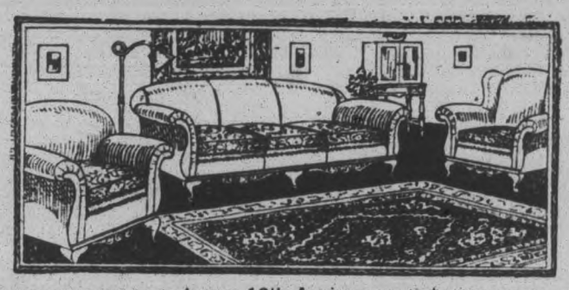

The generous response to our 18th Anniversary Sale announcement fully demonstrates the supreme confidence the public have in this store, its merchandise and values. Hundreds are simply amazed at the heretofore unknown bargains we are offering. This week and next we feature handsome first quality Chesterfield Suites, the prices of which have been hammered down to a point where profits find no place. Sensational price reductions also applies to all Furniture, and now is the time for housewives to save more dollars than perhaps they ever will again on beautiful Living-Room, Dining-Room and Bedroom Suites and Baby Carriages. SALE NOW GOING ON.

$200 Chesterfield Suite $159

3-PIECE JACQUARD VELOUR SUITE—Made of solid oak frames. Has spring back and seats and Marshall springs. Covered in a beautiful blue and grey jacquard velour, with exposed wood frames. 18th Anniversary Sale price $159.00

$225 Chesterfield Suite $168

3-PIECE MOHAIR SUITE—Made of solid oak frames. Has spring back and seats and Marshall spring cushions. Upholstered in a taupe mohair, with silk reversible cushions. 18th Anniversary Sale price $168.00

$175 Chesterfield Suite $139

3-PIECE VELOUR SUITE—Kroehler make. Has spring back and seats and Marshall spring cushions. All solid oak frames. Upholstered in a beautiful taupe and blue velour. 18th Anniversary Sale price ...$139.00

$150 Chesterfield Suite $109

3-PIECE SUITE—In silk tapestry covering. Marshall spring seats. Exposed wood frames. 18th Anniversary Sale price $109.00

FIRST QUALITY GOLD SEAL CONGOLEUM RUGS

Guaranteed first quality. All underpriced for this Sale only at—

Size 6 x 9 .....$5.95
Size 7½ x 9 .....$7.25
Size 9 x 9 .....$9.50
Size 9 x 10½ $10.75
Size 9 x 12 .....$11.75

Solid Oak Dining Room Suite

Contains Long Buffet, Oblong Extension Table and set of Chairs, upholstered in solid leather. Old English finish. Regular $135. 18th Anniversary Sale price .. $95.00

25% TO 35% OFF ALL REGULAR PRICES

HOME FURNISHING CO.

The Store That Can't Be Undersold

Phone 428 · H. FLORENCE 208 Charlotte

There can be no substitute

for—

HAVOLINE

- the power oil

Does not only increase power in any specially built racing car or aeroplane but increases power in YOUR car

In 60,000 tests right out in the open on all makes of cars on the Wasson Motor Check, Havoline Oil had no substitutes or equal. An average increase in rear wheel power delivery from Havoline Oil of from 10% to 30% was actually measured and proven to 60,000 car owners in Montreal, Toronto, Hamilton, London, Winnipeg, Moose Jaw, Calgary, Victoria, Vancouver and principal cities in the U.S.A.

Havoline has proven itself to be the superior power oil. No other oil has made such extensive and convincing tests.

You can prove it for yourself in your own car. Fill your crankcase up with Havoline Oil—and feel the increase in efficiency and added power on grades.

Havoline Oil gives *more power* to your motor plus savings in gasoline—longer life—cooler motor—increased speed and greater engine protection. Try it to-day. Havoline has no equal or substitute.

The Havoline Oil Company of Canada Limited, Toronto 227

—Look for the Havoline Sign—

It guarantees a POWER oil and greater protection for your car

Havoline Oil Sold by

SAMUEL BELL, Bridgenorth.
COONEY AND JOPLING, Peterborough.
J. J. DUFFUS LIMITED, Peterborough.
LILLICO AND HUGHES, Peterborough.
BAKER BROS., Lakefield.
FRED SMITH, Millbrook.
HARRY JOHNSTON, Bethany.
WM. IRWIN, Omemee.
TURNER'S SERVICE STATION, Campbellford
THOMPSON'S GARAGE, Keene.

C.C.M. **Massey Bicycles**

REACH AND WRIGHT & DITSON SPORTING GOODS,

C.C.M. JOYCYCLES, WAGONS, SCOOTERS.

BOYS ETC., ETC. WEEK

Do you know what you are missing by not riding one of our C.C.M. MASSEY BICYCLES? We can supply you in any size or color. TERMS TO SUIT—$5.00 down, $2.00 week.

Can you resist for such a good product, absolutely guaranteed? Nickel work guaranteed 20 years.

Perhaps you have an old bicycle that has seen better days. If so, we will pension it off on a new machine.

Again we say, can you resist?

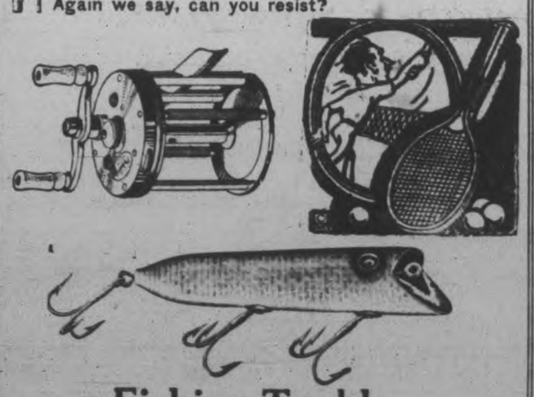

Fishing Tackle

Fishing Tackle unexcelled. Jump on your bike and go fishing. We have a complete assortment to choose from, priced right and quality right.

Well, don't feel like fishing. Alright. Why not play soft ball, tennis or hard ball? We have the goods. It's our business—not side lines. Special prices for clubs, etc.

White's Cycles & Sports Ltd.

212 CHARLOTTE ST. Open Evenings

READ THE ADVERTISEMENTS
Know Where To Shop

SUNDAY SCHOOL LESSON

The Source of Spiritual Power

The International Uniform Sunday School Lesson for May 15. The Source of Spiritual Power. Acts 2: 12-14, 32-41.

By WM. E. GILROY, D.D.
Editor of The Congregationalist

Pentecost is a word that in the Christian church has become synonymous with spiritual power. It is an instance, like the word Easter, of words coming to have a new meaning and association.

Pentecost was the second of the great Jewish feasts, and was so called because it was held on the fiftieth day after the second day of the Passover. It has come to have its significance in Christian life and literature because it happened to be upon that day that the great events recorded in our lesson took place. "When the day of Pentecost was fully come they were all with one accord in one place."

Provides New Meanings.

In somewhat the same way Easter has come into the Christian calendar superseding the Saxon festival of spring in honor of the goddess Oestre, from whom the name Easter is derived. It is the quality of Christian faith and life to give to names and institutions new meaning and significance.

There was, moreover, another association with the feast of Pentecost which gives an appropriate thought concerning, the place of Pentecost in the Christian church. Pentecost was called "the feast of harvest, the first fruits of labor" (Exodus 23:16), "the feast of weeks" (Numbers 28: 26), and "the day of first fruits." Here we have the first fruits of the ministry of Jesus and his disciples, the first great harvest from the sowing that had been in labor, sorrow and death, and the first of many harvest under the power of the Resurrection life.

There has been a tendency, at times, in the church to associate Pentecost mainly with its unusual physical manifestations and to feel that Pentecostal experiences could not be realized or reproduced without the strange and unusual emotional phenomena. So extreme have these emotional reactions been at times that they have been symptomatic of hysteria rather than of restrained emotion.

That phase of Pentecost is one against which Chrisfians should guard themselves, both individually and in the church, with the sanity and restraint with which they guard themselves against all frenzy and fanaticism.

The deep and sound emotions of religion are to be tested in their moral and spiritual effects and results, and this is true of the original Day of Pentecost. Beneath the speaking with tongues and the accompanying physical manifestations one senses here the depth of moral purpose and the power of changed lives. It was a moral response to the vigorous preaching of Peter. Peter's appeal was to the heart and conscience and was not designed simply to stir up wild scenes of excitement.

Paul referred to this and marked a distinction at a later day when he found people who were glorying in the gifts of tongues and other gifts and manifestations, but who were neglecting the greatest of all God's gifts—the gift of love. Thus it was that Paul, as he spoke of those who were aspiring for other gifts, remarked, "Yet show I unto you a more excellent way." It was this excellent way of love that he proceeded to expound in the 13th of 1 Corinthians.

The Essential Thing.

As we think of Pentecost and seek its power in our lives we may well have in mind the words that Paul used, probably with reference to this very occasion, "Though I speak with the tongues of men and of angels and have not love, I am become as sounding brass or a tinkling cymbal."

The power of Pentecost was the power of love and unity, the power of disciples, all with one accord in one place, their hearts and minds fully dominated by the quest of God and by the desire to know and do his will. Wherever these conditions are reproduced in the church at any time or at any place there will be the manifestation of Pentecostal power.

Text: Acts 2:12-14, 32-41.

And they were all amazed, and were in doubt, saying one to another, What meaneth this?

Others, mocking, said, These men are full of new wine.

But Peter, standing up with the eleven, lifted up his voice, and said unto them, Ye men of Judea, and all yet that dwell at Jerusalem, be this known unto you, and hearken to my words:

Therefore, being by the right hand of God exalted, and having received of the Father the promise of the Holy Ghost, he hath shed forth this, which ye now see and hear.

For David is not ascended into the heavens: but he saith himself, The Lord said unto my Lord, Sit thou on my right hand.

Until I make thy foes thy footstool.

Therefore let all the house of Israel know assuredly, that God hath made that same Jesus, whom ye have crucified, both Lord and Christ.

Now when they heard this, they were pricked in their heart, and said unto Peter and to the rest of the apostles, Men and brethren, what shall we do?

Then Peter said unto them, Repent, and be baptized every one of you in the name of Jesus Christ, for the remission of sins, and ye shall receive the gift of the Holy Ghost.

For the promise is unto you, and to your children, and to all that are afar off, even as many as the Lord our God shall call.

And with many other words did he testify and exhort, saying, Save yourselves from this untoward generation.

Then they that gladly received his word were baptized: and the same day they were added unto them about three thousand souls.

(Copyright, 1927, NEA Service, Inc.)

CAVAN INSTITUTE SALE AND CONCERT

Play, "Kentucky Belle," Features Programme—Many Attend.

CAVAN, May 13.—One Tuesday afternoon and evening, May 10, a very sucessful bazaar, afternoon tea and concert was given in Cavan Community Hall, under the auspices of the Cavan Women's Institute.

There was a nice display of goods, both fancy and useful, for sale, also home-made candy, cooking, honey, syrup and other articles too numerous to mention.

The fancy work table had as saleslades, Mrs. E. Syer, Mrs. R. Howden, Mrs. J. Armstrong, Mrs. C. Carr.

The candy, etc., were in charge of Mrs. L. Sutton, Mrs. D. White, Mrs. L. McNeil and Miss Telford relieved by other ladies.

The ice cream was sold by Miss E. Hunter and Mrs. F. M. Staples.

There was a parcel post booth, presided over by Miss L. Syer, Mrs. A. Elliott, and Mrs. C. Fee. This was a busy place. The parcels were all done up and sold without opening at a fee of twenty-five cents. There were many pretty and useful articles in the packages, many of them worth over the sum charged. The booth brought in a sum slightly over twenty dollars.

Miss Francis Hunter and Mrs. I. Keegan poured tea at a long table where Miss A. Kelly and Mrs. J. W. Perrin served the cake and etc. to the waiters. The cake, nut bread, and brown bread was cut by ladies in the baseemnt and carried up to the table, where it was served. Little cakes of various kinds were also on the menu. The tea was also made in the basement by Mrs. Sisson and was of excellent quality.

A bevy of young ladies, the Misses Muriel Matchett, Elinor Pritchard, Elinor Fallis, Irene Howson, and Myrtle Swain were attentive and efficient waitresses.

In the evening the Lily Lake Sunday school put on the following program:

Duet—Mrs. Mason and Miss Evelyn Mason.

Recitation, "That Smack in School"—Miss Olive Hancock.

Act I of the play, "Kentucky Belle".

Solo, "Miss Cindy," the dark waitress.

Recitation, "Kay's Beau"—Dorothy Rowland.

Act II.

Solo, "Schoolday Sweethearts"—Mrs. Mason.

Chorus by young men in the play.

Recitation, "The Baseball Game"—Miss Evelyn Mason.

Act II.

Chorus, "My Old Kentucky Home"

The play "A Kentucky Belle" was a comedy in three acts.

Act I—Scene in a siting-room in the home of Miss Mariah Douglas.

Act II—Same place three weeks later.

Act III—Same scene Monday morning following the events of Act II.

Cast of Characters:

Miss Mariah Douglas, a maiden lady with aristocratic tendencies—Mary Middleton.

Isabel Douglas, nice of Miss Douglas with democratic tendencies—Evelyn Mason.

Marie Van Harlenger, friend of Isabel—Eulah Hancock.

Col. McMillen, suitor to Isabel—Arthur Hancock.

Dr. Blake, a practitioner—Ferd Rowland.

Miss Madden, a trained nurse—Kay Rowland.

John Cason Gordon alias Jack Cason—Harold Middleton.

Mrs. Gordon, mother of Jack Cason Gordon—Katheryn Rowland.

Mrs. Gordon, sister of Jack—Amy Thompson.

Telephone linemen—George Middleton, Clarence Hancock, Harold Thompson, Bert Rowe.

Cindy, negro maid—Annie Dixon.

Henry, negro engaged to Cindy—Cecil Hancock.

Young men and girls of the village—Sam Price, Jim Darling, Eric Mason, Evelyn Darling, Dorothy Rowland, Lillian Mason.

Lunch was served after the programme to those taking part in the play.

The Institute was quite pleased with the results of the afternoon and evening. There was a good crowd at the concert in the evening.

Mrs. D. J. Hunter is president of the Institue and Mrs. R. Matchett is secretary.

BELMONT COUNCIL PASSES ACCOUNTS

Pathmaster Impowered To Prevent Use of Road Allowance as Dump.

HAVELOCK, May 13.—The regular meeting of the Belmont and Methuen Council was held on Saturday, April 30th, with all members present. Moved by Councillors Sanders and Barrons, that Mrs. Seabrook's report as School Attendance Officer be received and fyled.

Moved by Councillors Whitney and Sanders, that the taxes for 1926 of Mrs. German Varty on E half 10, Concession 8, Belmont, be rebated on account of the loss of her residence by fire.

Moved by Councillors Spencer and Whitney, that Robert McMillan be removed from R.B. 14 and placed on R.B. 63 being beat composed of part of 8th Concession of Belmont from the sideline between Lots 5 and 6 north to the end of the road, and apointing him pathmaster on the above mention division. He was given full power to prevent all nuisances being left or dumped on this road allowance.

Moved by Councillors Spencer and Whitney, that the following road grants and accounts be passed and orders drawn on treasurer for same:

John Buchanan, $25; James Freeman, $100; John Davidson, $11.25; Amos Althouse, Sr., $2; H. W. Brown, $110; Norris Whitney, $30; W. B. Sanders, $11.25. Total $279.50. Previously voted, $1,160.48. Total $1,439.98.

ADVERTISE IN THE EXAMINER

COUNCIL MEETING ALNWICK TOWNSHIP

Regular Business Discussed at Meeting Held on April 30.

ROSENEATH, May 13.—The Alnwick township council met in the Town hall on Saturday afternoon, April 30th. All the members were present, with Reeve Parker in the chair. Minutes of March meeting were read and moved by Ernest Timlin, seconded by Alfred Braithwaite that they be adopted as read.

Communications from Mr. Frank King, of Lindsay, re-oiling the streets in the village; no action was taken. No. 2, Mr. Joseph Braithwaite, asking that a sidewalk be built on the west side of the highway opposite the doctor's office, south to Mr. Arthur Braithwaite's gate. This was laid on the table for further consideration.

Mr. Herman Blodgett was appointed pound keeper instead of W. J. Roberts, who resigned.

Mr. John Baxter was appointed pathmaster for road division No. 31, as Mr. George Ivatt, having resigned.

Moved by Albert Halstead, seconded by Erwin Brown, that this council meet on Saturday, May 28th at the hour of 10 o'clock a.m. for the purpose of holding a Court of Revision of the assessment roll.

Moved by Ernest Timlin, seconded by Alfred Braithwaite that this council engage Robert Linton to run the grader for the year 1927 at $9.00 a day for two men and two teams, Reeve Parker and Albert Halstead to be a committee to hire.

Moved by Ernest Timlin, seconded by Alfred Braithwaite that this council order six 8-inch corrugated culverts, 16 feet long.

Moved by Erwin Brown, seconded by Albert Halstead that this council grant Mr. Reg. Crego a license for the pool table until the first of January, 1928, and then give the people of the township a chance to vote on it. If they want it or not at the time of the township election. Ayes—Albert Halstead, Erwin Brown, Ernest Timlin and Alfred Braithwaite. Nays—Gordon Parker.

Moved by Gordon Parker, seconded by Alfred Braithwaite, that the clerk prepare a by-law to regulate and govern the township dump, and also put up notices regarding the same.

Moved by Alfred Braithwaite, seconded by Ernest Timlin that this council accept the assessor's roll as returned. Moved by Albert Halstead, seconded by Erwin Brown that the Reeve sign orders on the treasurer for the following amounts: Roy Brown, work on road, $6.65; B. G. Radley, work on road, $8.40; Joseph Dunnett, work on road, $6.90; Barton Thackeray, work on road, $5.25; Joseph Braithwaite, work on road, $2.45; Wilbert Smith, work on road, $4.00; James L. Timlin, work on road, $2.70; S. A. Tucker, work and material for municipal dump, $7.55; James Down, wire fence, $19.37; Austin Lean, salary as assessor, $70.00; The Municipal World supplies, $2.31; E. C. Vance & Co., police badge, $1.15; E. Brisbin, dragging road, $1.00; Ernest Timlin, committee work, $1.00; Albert Halstead, committee work, $1.00.

Moved by Erwin Brown, seconded by Albert Halstead that this council do now adjourn to meet on Saturday afternoon, May 28th, at 2 o'clock, p.m.

MOUNT PLEASANT NEWS

MOUNT PLEASANT, May 13.—Mr. and Mrs. James Fee and Mr. Joseph Fee motored in to Peterboro' on Thursday afternoon.

Mr. John J. Sadler, of Toronto, was in the village on Tuesday on business.

Mr. and Mrs. Garnet Shield were visitors in Omemee on Wednesday.

Mr. and Mrs. A. E. Best, Mr. Mervyn Best and Miss L. Finley attended service in St. Paul's Presbyterian church on Sunday.

Mrs. James Sisson, who recently underwent an operation in Nicholls hospital, is doing as well as can be expected.

Mr. and Mrs. Newton Fee and Mrs. Joseph Fee spent Thursday with friends in Peterboro.

Mr. William Tinney, of Cavanville, was in the village on Thursday.

Mr. James Sisson, Mr. Harry Sisson and Miss Kathleen Sisson motored to Peterboro' on Wednesday to visit Mrs. Sisson.

Mr. Joshua Swain, of Cavan, was in the village on Friday on business.

Mr. T. C. Morden motored to Lindsay on business on Friday.

HAVELOCK NEWS

HAVELOCK, May 12.—Miss Josie Barnett spent a few days in Toronto last week.

Miss Mary Clark, of Toronto, was the recent guest of her parents, Mr. and Mrs. M. J. Clarke.

Miss M. Lehane spent the week end in Campbellford.

Mr. William Whitten, of Bloomfield, visited his cousin, Mr. James Ketchen Jr. last week.

Mr. and Mrs. James Black and daughter, Margaret, and Mr. and Mrs. Arthur Stacey and baby, of Trenton, spent the week end with friends in town.

Miss Margaret Clarke has returned after spending a few weeks in Toronto.

Mrs. John Pollock, Miss Jean Pollock and Mr. Reg. Barton, visited Miss Minnie Pollock, nurse-in-training at the general hospital in Belleville, on Sunday.

Mrs. A. Copp has returned after spending some weeks in Smith Falls.

Mrs. W. A. McMaster, Miss Chambers, and Mrs. C. E. McMullen, were the guests of Mr. and Mrs. Oliver in Campbellford on Friday.

Mr. Harold Buchanan, of Hamilton, spent the week end with his parents, Mr. and Mrs. R. A. Buchanan.

Workmen have just completed shingling the Presbyterian Manse with fire proof shingles which has made a decided improvement as well as repairing the damage done by the recent fire.

Mr. Drain, of Peterborough, who is acting as foreman for the Abbot Lumber Co. in their lumber camp, southeast of Havelock, has moved to town.

Mr. Phil Greenley left on Tuesday for Belleville, where he has obtained a situation.

Miss W. Greer was a visitor to Campbellford on Friday.

WILSON'S **BACHELOR**

Play "Safe" When Baking

—ask for, and insist on getting

MAGIC BAKING POWDER

This letter expresses an opinion that is almost universal—

Dear Sirs:-
I thought I would drop you a line in regard to baking powder. I have used different kinds and I thought it my duty to let you know that Magic is the best on the market, in my opinion.
I am a working man's wife, over 60 years of age
Mrs S. J. Willoughby
Sault Ste Marie

That's why more "MAGIC" is sold in Canada than of all other brands combined

All ingredients of Magic Baking Powder are plainly stated on the label. No alum. No impurities of any kind. Just the perfect leavening ingredients perfectly blended, assuring a uniformity of quality that means absolute reliability—always. Most good grocers sell Magic Baking Powder, and recommend it.

FREE TO HOUSEWIVES

Send for a copy of the Magic Cook Book and Housekeeper's Guide, mentioning the paper in which you saw this advertisement. It contains many tempting recipes. Sent free on request.

E. W. GILLETT CO. LTD.
FRASER AVE. AND LIBERTY ST., TORONTO

High-Class Fancy Silks

On Sale Saturday

$2.95 Yard

Here are 54-inch Flowered Georgettes, worth $7.50 the yard; 54-inch Bordered Crepes, in beautiful quality, worth $7.50; Fancy Brocaded Silks and Satins, sold formerly at $4.50 and $6.50; as well as many pretty Printed All-Silk Crepes, worth from $4.50 to $5.25 the yard. There are many designs and many colourings in the lot. Silks suitable for dresses, scarfs, trimmings, etc. All on Sale Saturday at .....

Black and Coloured Rayon Satins

They have all the weight and bright lustre of the pure silk fabric. They are here in a good range of colours, and are much in demand for dresses, kimonas, millinery trimmings, etc. 38 inches wide. Per yard **$1.39**

A BARGAIN IN SILK REPP

A splendid Black Satiny Repp for coats, dresses, hats, etc. It is 38 inches wide, and although not heavy in weight, has the substantial dressy appearance of the Ottoman and Barre cords. Sale price **$1.69**

Dainty Coloured Georgette Crepe

A strong All-Silk Georgette for dresses, waists or cut in single fold for scarfs. The colour range includes rose, green, gold, blue, white, and many other popular bright shades. Yard, **$1.39**

Fancy Rayons for Dresses

A fabric which looks like silk and wears better. It comes in several pretty flower and geometric patterns printed on white and brightly coloured grounds. 36 and 38 inches in width. It is easily made, looks well when made, and costs you, per yard **98c**

All Wool Santoy

A fine wool fabric, used plain or in combination with white for the making of many pretty sports outfits, for dresses or for light coats. A splendid value selling at, per yard **$1.49**

Printed Rayon Crepes

A dainty, silky, finely woven Crepe with grounds in navy blue, sand, white, grey, rose, etc., printed with small flower or figure designs. The patterns are effective, the Crepe wears well and is easily washed. It sells at, per yard **1.39**

Cambric Handkerchiefs

White grounds, with coloured borders and check patterns in blue, green, fawn, grey, etc. Men's and boys'. Each **19c**

Georgette Scarves

Of plain coloured georgette, in good weight and a useful size. White and all good colours. Special price **$2.25**

Leather Purses

In pouch style. Some black patent, others in brown, fawn or grey. Alligator or terrapin finish. Some two-tone **89c**

Rayon Handkerchiefs

In women's standard size and in many pretty fancy patterns and colours. A Handkerchief novelty priced at, each **25c**

Striped Flannelettes

Just received another shipment of these splendid quality, full yard wide Flannelettes. All new patterns, suitable for men's, women's and children's wear. Saturday, per yard **18c**

Women's Spring Weight Bloomers

A good assortment of Spring Weight Silk Striped Bloomers. All made in good roomy sizes and in good shades of pink, orchid, peach and white. Ranging in size from 36 to 42. Sale price, per pair **49c**

Summer Modes In Millinery

Medium size Hats of smart felt, with banding of ribbon or smart pearly ornament; drooping Hair Hats with flattering flower pose on the brim, or the close-fitting, brimless Hats in Milan or felt. All are equally chic and are pinched, tucked or crushed into the most unusual and becoming models. All colours and black ..

$7.95

Beautiful New Models in DRESSES

Of Plain Coloured Double Fugi and Fancy Printed Crepes

New Dresses of very heavy double fugi silk, for sports and general wear. Pretty styles in heavy double fugi in many of the season's best colours. Smartly modelled, dainty Dresses of lighter weight silk mixed crepe, patterned with small flowers and fancy figures, and trimmed with contrasting light plain colours. Many styles, colours and sizes in the range. All priced at, each .....

$10.90

Steel Clad Galateas

Ideal wearing cloths for shirts, aprons and many other purposes. Here in the light and dark grounds, with fancy and plain stripe and spot designs. Saturday Sale price, per yard **29c**

Men's Balbriggan Underwear

Just received a new shipment of these Vests and Drawers. Just the weight for between-season wear. Every garment is perfect and in the Zimmerknit quality. All good roomy sizes. Sale price, each **59c**

Popular Priced Millinery

Hats of all shapes and all colours, in varied assortment of materials, including up-to-the-minute Hair and Ribbon Hats, light-weight Crochet Straw Hats, small close-fitting drooping and brimless Hats, and many others. In shades of green, gold, sand, rosewood, etc. All attractively trimmed. Price .....

$5.95

A Whole Rack of Coats Reduced in Price To $19.50

New Curtainings For All Windows

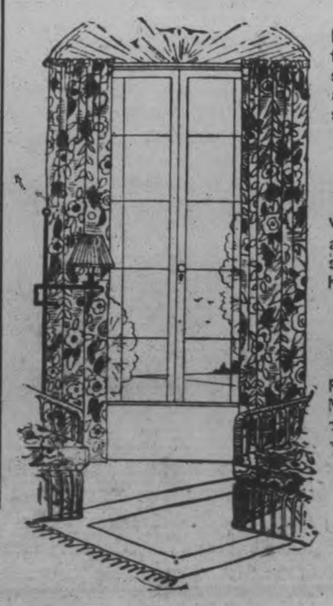

A wonderful assortment of lovely new Curtainings in Nottingham, Filet and other attractive Nets. All pretty patterns in bird, flower and conventional designs. Curtainings suitable for any room in the house. Curtainings with that attractive appearance which gives to any room the necessary finish touch. Price, per yard **75c**

RAG RUGS

In mottled colourings, bordered with green, blue or brown. These are oval shape, in the 20 x 36-inch size. Useful for bedroom, hall, etc **98c**

A Curtaining Bargain

New patterns in Madras Muslin, Filet, Nottingham and Bungalow Nets. Some plain, others with lace edges. White, cream and ecru. Per yard **39c**

(Third Floor)

Marquisette Curtainings

A firm, evenly woven Curtaining in the plain and crossbar design in various sizes. Here in white, cream and ecru shades. Per yard, only **18c**

Oil Coloured Shades

Window Shades in white, green and cream colourings. Mounted on dependable spring roller. In the standard 37 x 72-inch size. Price **89c**

New English Ginghams

Some 32-inch, some 36 inches wide. Plain colours and many fancy checks and plaids in all colours. A really splendid value selling Saturday at, per yard **25c**

Good White Sheeting

A strong Sheeting, fully bleached and in the most desired 72-inch width. A quality that will give satisfactory wear. A real Saturday bargain priced at, per yard **37c**

A Damask Bargain

Pure White Damask, prettily patterned with distinct leaf, foliage and shot patterns. 56 inches wide. Of good weight, good washing and good wearing qualities. Sale price, per yard **38c**

40,42 in. Pillow Cotton

A pure white, strong, good wearing Circular Pillow Cotton in a firm close weave, and in the two most wanted widths. Priced specially for Saturday at, per yard **26c**

A Gossard Complete

A Gossard Detachable Complete. The lower part is a combination of 13-inch elastic and satin brocade, sufficiently boned to give good hip support. Top is made from dainty satin tricot, and fastened with invisible hooks to lower section. Elastic shoulder straps and three pairs of hose supporters. Sizes 28 to 36. A regular $12.50 Complete for **$8.95**

A Longerlyne Brassiere

Designed to give excellent diaphragm control by means of light boning and diagonal elastic sections. Perfect fitting. Regular $1.25. A special value at **98c**

A GOSSARD

CORSELETTE

Made from fancy satin stripe batiste. A long Combination designed for the average figure. Made with wide sections of surgical elastic at side. Concealed boning over hip and diaphragm. Sale price **$1.98**

A GOSSARD

CLASP AROUND

Designed for average and full figures. Made with wide elastic section over hip or front cut up slightly to take care of flesh through diaphragm. Sizes 25 to 33. Regular $5.00, for **$3.95**

THE HALL STORE

Dependable Canadian Prints

Several pretty patterns, in medium and light colourings and in a good serviceable weight. 30 inches wide. Per yard **19c**

Our Silk Dress Goods and Wash Goods Exposition
NOW IN PROGRESS
WONDERFUL VALUES
BEAUTIFUL SILKS AND COTTONS
SPECIALLY PRICED

These Striking Values

Are Another Illustration of May Progressive Month at the Cressman Stores!

Continuing throughout the month of May "Progressiveness" is the foreword.
This is the second Saturday of this big event, with many more features for the home and wardrobe.
NEW MERCHANDISE AT VERY ATTRACTIVE PRICES!

Phone Orders Promptly Attended To

OUT-OF-TOWN CUSTOMERS ARE INVITED TO PHONE AT OUR EXPENSE.

Phones
138 - 139 - 203

"Orient" and "Hole-proof" Full Fashioned Pure Thread Silk Hose $2.00 Pair

New shipment of these two splendid quality Pure Thread Silk Hose in all the leading shades of the season—champagne, atmosphere, moonlight, lido, casino, crane, sand, new silver, gun metal, silver, nude, peach bloom, lesan, black and white. All sizes in each color.

HOSIERY DEPT., FIRST CIRCLE

"Niagara Maid" Pure Thread SILK HOSE, Special 99c Pair

Another splendid line of Pure Thread Silk Hose that has always given satisfaction in style and wear. Color range is blush, banana, grey, champagne, moonlight, natural, thrush, peach, sunset, black and white. All sizes in stock, carried in each shade.

HOSIERY DEPT., FIRST CIRCLE

Double Double-Weight
Fugi Silk White Dresses

We have just received a shipment of splendid quality double weight Fugi Silk Dresses, trimmed with tucks, pleatings and buttons. Smart lines especially well tailored. White only. Sizes 14 to 20 and 38 to 46.

$14.95 to $17.95

READY-TO-WEAR DEPARTMENT
SECOND FLOOR

Special Reductions on This Season's Coats

LAST CALL FOR SPRING COATS

We have gathered together our stock of very high quality Coats all this season's styles. Materials are Poirets in Twill, Charmeen, Tweeds, Kashas, Satin Faille, Plain Satins, Figured Faille, some are fur trimmed. Your opportunity to buy a high grade coat a special reduced price.

REGULAR $12.75—SPECIAL REDUCED PRICE..$10.95
REGULAR $17.50 TO $19.50.....$14.95
REGULAR $22.50.....$19.50
REGULAR $25.00 TO $29.75.....$22.50
REGULAR $35.00 TO $39.75.....$32.75
REGULAR $45.00 TO $49.00.....$39.75

READY-TO-WEAR DEPARTMENT — SECOND FLOOR

"Niagara Maid" SILK GLOVES $1.29 Pair

New shipment of Ladies' "Niagara Maid" Pure Silk Gloves with fancy turned down embroidered cuffs. Every pair fully guaranteed, and a new range of colors and sizes for Saturday buyers.

MAIN FLOOR, LEFT AISLE—SPECIAL

Ladies' Chamoisette Gloves $1.19 Pr.

Another new shipment of these popular Gloves for present wear, in the pull-on style and fancy scalloped top; also fancy sadle-stitch points and fingers. Just the ideal Glove for the sport dress. Colors are butter, bran, dove and pearl. Sizes 5½ to 7.

GLOVE DEPT., LEFT AISLE—SPECIAL

TWO VERY SPECIAL SILK VALUES

FOR SATURDAY'S EXPOSITION

NO. 1

All Silk Crepe de Chene and Elbow-Proof Georgette $1.49 Yd.

As a special item for our Exposition of Silks and Wash Goods here you will find a splendid line of Silks in a wide range of colors: rose, green, flesh, sand, grey, jade, tan, Nile, rust, navy, French blue, black and white. All 40 inches wide.

SILK DEPT. SPECIAL—SATURDAY

NO. 2

Summer WASH SILKS $1.50 Yard

A wonderful selection of all that is new for summer dresses, such as Silk and Wool Canton Crepes, Fancy Printed Crepes and Printed Celanese, in all the newest designs and colorings. All come about 36 inches wide. Entirely new, so see these on Saturday in the Silk Dept.

MAIN FLOOR—SPECIAL

36-INCH

Duchess Satin

Special heavy quality of All-Black Patricia Duchess Satin and a superior quality, for ladies' dresses. See this fabric and note the price.

SPECIAL
DURING EXPOSITION
$1.65 Yard
SILK DEPT.

Week-End MILLINERY SPECIAL $4.95 Each

A very fine assortment of new, strikingly pretty Summer Hats in white and all the leading shades of this season, in both large and small head sizes. Step into the Millinery Dept. and see these new styles.

MILLINERY DEPT.
SECOND FLOOR

Anderson's Check Ginghams 35c Yard

Only the very best quality of Gingham that is made in Scotland by Anderson, Son & Co. Guaranteed to give you every satisfaction in wear, and all fast color. Pretty checks in many colors to select from.

1,000 YARDS

Fine Stripe SHIRTINGS

We have received a big shipment of Shirtings in many new stripe and check patterns. Mostly used for men's shirts, but also used for ladies' house dresses. Light and dark grounds. 30 and 36 inches wide. Fast colors.

SPECIAL
29c, 39c and 45c

English Striped and Check Broadcloth

Splendid quality of Fancy Broadcloth in stripe and check designs. All guaranteed fast colors, and usually sold at $1.00 yard. Yard wide.

SPECIAL
59c Yard

SEE THE SPECIAL DISPLAY OF ALL THE NEWEST WASH FABRICS IN COTTON, SILK AND COTTON AND RAYON SILK—SPECIALLY PRICED FOR 10 DAYS

Heavy Quality Jacquard Bath Towels 69c Each

Another example of May Progressive values in this extra large and heavy quality Bath Towel. White ground with colored stripe and wide and narrow jacquard border; also rainbow effects. Size 23 x 43, and worth $1.00.

MAIN FLOOR, LINEN DEPT.—SPECIAL

1000 YARDS

Fancy Voiles 25c Yard

We have been very fortunate to be able to buy good quality Voiles in Spot and Floral patterns, about 38 inches wide, to sell at this low price. A wonderful opportunity during our Wash Good Exposition.

BARGAIN ANNEX ONLY—SATURDAY

500 Fancy Colored Bath Towels 39c Each

SPECIAL

Extra special in Colored Jacquard Bath Towels. Pretty rainbow effects in stripes. Very absorbent and fast color. Size about 18 x 36 inches.

MAIN FLOOR AND BARGAIN ANNEX

38-INCH

Plain Color Chambray 15c

SPECIAL

Special clean-up from a manufacturer of Plain Colored Chambray. Colors are light and dark blue, pink and green. Also included in this lot are many other materials for ladies' and children's dresses.

BARGAIN ANNEX

Thousands of Dollars' Worth of New Goods in Our Bargain Annex

EXCEPTIONAL BARGAINS AT GREAT SAVINGS THROUGHOUT THE DAY

"HESPELER" BRAND

GRANITE WARE 59c Each

Saturday is the day to replenish your Granite Ware needs, and none better than "Hespeler." All first quality. Your choice of Dish Pans, Preserving Kettles, London Kettles, Round Roasters, Water Pails, Straight Sauce Pans and Potato Pots. Every piece guaranteed.

BARGAIN ANNEX ONLY—SPECIAL

Progressive Values in the Bargain Annex

NEW PLAIN LINGERIE CREPES, in all colors, 28 inches wide, yard.....23c
"GIGANTIC" FLANNELETTE BLANKETS, in white only, full size, pair.....$1.98
LADIES' EXTRA LARGE SIZE SUMMER WEIGHT BLOOMERS, pair.....49c
LADIES' SUMMER WEIGHT VESTS, in various styles, each.....15c, 19c, 25c, 29c and 39c
56-INCH TABLE DAMASK, in all new patterns, per yard.....39c
GOOD QUALITY PLAIN CHAMBRAYS, in all colors, per yard.....25c
LADIES' LONG WHITE LISLE GLOVES, splendid quality, pair.....19c
LADIES' BLACK COTTON HOSE, in all sizes, pair, 15c
LINEN TOWELLING, 16 and 22 inches wide, per yard.....15c and 25c

Silk Stripe Vests 59c Each

Special line of Ladies' Silk Stripe Vests with the opera top and no-sleeve style. A wonderful quality and in the following shades—peach, blue, apricot, orchid and white. Sizes 36 to 44. See window display.

Hemstitched Pillow Cases 22c Each

New shipment of Hemstitched Pillow Cases in size 42-inch only. Made of good strong Canadian cotton and made well. Splendid for every-day use.

BARGAIN ANNEX ONLY—SATURDAY

Crepe de Chene Scarfs $1.69 Each

Beautiful quality of crepe de chene. Standard width and length. Plain coloured, printed in many designs in all the most wanted shades.

MAIN FLOOR, LEFT AISLE—SPECIAL

White Cotton Batts

Five bales of 8 and 16-ounce White Cotton Batts. Extra good quality, clean cotton. Used so much for filling cushions and for padding.

8 OZ. **19c** 16 OZ. **35c**

BARGAIN ANNEX

Progressive Drapery Specials

Two-Tone Scotch Madras

Excellent quality of Scotch Madras in the popular two-tone effect, taped edge and hemstitched effect. Suitable for living-room, dining-room, den and library. Regular value, $1.00 yard. 42 inches wide.

PROGRESSIVE SPECIAL
75 Cents Yard
THIRD FLOOR

40 and 42-Inch Filet Net

Wonderful range of beautiful designs for any room in the home. All have lace edge corners, in white or ivory shade. Woven for good hard wear. Regular value, $1.00 yard.

PROGRESSIVE SPECIAL
79 Cents Yard
THIRD FLOOR

Sunfast Casement Cloth

50 inches wide and in the new shades of rose, blue, brown, green and dark blue. All guaranteed fast color. Usually sold at $1.00 yard.

PROGRESSIVE SPECIAL
69 Cents Yard
THIRD FLOOR

The CRESSMAN Company Limited

Children's Roll Top Socks

Here is a real May Progressive Special in Children's Roll Top Sox in ¾ length. Plain colors of blue, brown, sky and white, with fancy contrasting color tops. All sizes in stock, and worth up to 75c.

SATURDAY SPECIAL
29c Pair
BARGAIN ANNEX ONLY

About Refrigerators

The "Barnet" Is Foremost!

See This "Barnet" Special

$58.50

Everything the ordinary ice box does not give you is found in the "Barnet." Perfect insulation and colder ventilation, found only in the "Barnet", assures perfect keeping of your food and ice economy.

You pay for a "Barnet" any way. Why not own one? Easy payments. Phone 138 for enquiries.

300 Silk Ends, Saturday, Each 25c

(STREET FLOOR)

"Wholesale House Clearance" of sample pieces and odds and ends. Crepe de chenes, satins, fugis, silk voiles and etc. Many usefulpieces. All one price.

THE J.C. Turnbull CO. LTD.

BIG VALUE SILK HOSE SALE SATURDAY

87c - $1.75 - $2.00

Mostly are pure thread silk. All have reinforced heel and toe and lisle run reducer top. A wonderful assortment of choice dainty new shades to choose from, and all sizes at each price.

Remarkable Savings IN THIS GREAT MAY FESTIVAL Sale of Women's Coats

SUCH WORTH-WHILE SAVINGS could not be possible had we not secured THIS CHOICE LOT OF HIGH-GRADE, FASHIONABLY CORRECT STYLE COATS at a fraction of their real value We cleared the racks of a prominent coat manufacturer. Now you can reap the benefit Saturday of our fortunate purchase.

Poiret Twill, Charmeen and Tricoline. They've all the trimming-differences which make them so very attractive. Some with fur collar, others without. Size 16 to 45. Three price groups Saturday,

$14.75 - $18.75 $24.50

Big Napkin Special

200 Damask Serviettes size 20 by 20 inches. Extra heavy quality general purpose napkins, all hemmed ready for use. Saturday, each 19c

Basement's Own Week

TABLE OILCLOTH MILL ENDS

In plain white and colors, in lengths from 1 yard to 2½ yards, in 1¼ and 1½ yards wide. Special May Festival prices .....

23c 33c 39c

Children's Bloomers

All made from good quality flannelette with elastic at waist and knee. Regular 59c value. Saturday, pair 25c

Stamped Goods

Your choice of aprons, buffet sets, towels, silver cases, step-ins, runners and colored border hemstitched linen towels. Special Saturday, each 25c

Hand-Blocked Crochet Viscas Hats

$4.50 to $6.95

Their hand-blocked shapes take on interesting little "differences" of creasing and tucking in crowns. Their rippling brims are narrow and full of unexpected twistings and turnings. Most of them effect a tailored trimness, so perfectly expressed in corded ribbon bindings, broad crown bands and clever little pleatings. Some very dainty shades of maize, orchid, tan and Angora.

Silk Knit Undergarments

Bloomers, Slips, Vests. A big mill purchase away below regular value. Every garment high grade; every garment perfect. A wonderful choice of dainty new shades to choose from.

BLOOMERS	SLIPS	VESTS
98c	$1.98	79c

Turnbull's Quality Silks---Lower in Price

Many Big Special Values for Saturday

"MY", HOW OUR CUSTOMERS DO LIKE "TURNBULLS" PERFECT QUALITY

Fugi Silk

It's a real Silk free from dressing and fine even thread weave. Every choice new shade to choose from. Yard 79c

Black Figured Coating Silk

54 inches wide. Extra value. Saturday only $3.50

BUY 'TURNBULLS' BARONET SATIN

Choice shades of ivory, palmelto, raphael, rosewood, castillian, tiger lily, yellow, daisy, also navy and black. Lower in price, better in quality $1.49

Two-Toned Silk

A great value, 36 inches wide, in beautiful new shades and all-over patterns. Gooseberry green, briar rose, orcid, old gold, Persian rose and black. An ideal silk, different uses $1.59

Black Duchess Satin

36 inches wide. A great value, only $1.59

Silk Crepe de Chene Scarfs

BIG CLEARANCE SPECIAL

Some in plain colors, others in stencilled designs, others with fancy bordered ends and plain centers. A big assortment of the choicest new colors. All one price, each $1.39

Fresh Stock at the Candy Shop

Niagara Cream Carmels, pure, delicious, bag.....	10c	French Straws, Buttercups, Midget Cushions, lb.....	45c
Chocolate Ginger, Chocolate Dates, Chocolate Almonds, Chocolate Cherry Liquers, lb.....	60c	Mint Pillows, lb.....	39c
Moonlight Mellos, plain toasted fruit puffs, lb.....	39c	After Dinner Mints, lb.....	40c

(Basement's Own Week)

Smyrna Reversible Rugs

In pretty color combination. Size 22 x 40. May Festival special, each $1 39

This is Gossard Week at Turnbull's

The choicest of Gossard models are here to choose from. An Expert Corsetiere to fit and advise you. And a big special purchase enables us to offer you values and assortments that are quite outstanding.

TWENTY-FIVE DIFFERENT MODEL CORSETS

Ranging in price from $5.00 to $7.50. All sizes in the lot, but not all sizes of any one model. May Festival special, pair..... $3.79

CORSELETTES

Unusually well made of heavy stripe brocade and plain, with good elastic inserts and hose supports. Sizes 34 to 40. May Festival special, pair..... $3.50

FIFTY BETTER QUALITY

All-Cotton Felt Mattresses

BIG SPECIAL PURCHASE LOT

Everyone guaranteed sanitary and filled with absolutely pure, clean new Cotton felt. Covered with good wearing and attractive looking art ticking. All have double roll edge and well tuffeted. Sizes, 3 feet, 3 inches; 4 feet; 4 feet, 6 inches. May Festival special $8.50

500 BEAUTIFUL FRESH CUT ROSES To-Morrow at 9 a.m.—4 for 20c.

(Basement's Own Week)

Sensational China Pottery Clearance

Fruit bowls, salad bowls, flower bowls. It's a clearance purchase, hence the sensational low price. Regular $4.50 and $5.00 values 98c

(Basement's Own Week)

Remarkable Fruit Set Values

Sets consist of 7 pieces. Made from fine quality, china edges, scalloped and tinted in blue and pink. Nicely decorated with small rose design. One salad bowl and 6 servesrs in each set. Set 98c

(Basement's Own Week)

Cream Jugs A Wonder Value

Three hundred of them for Saturday buyers. One cup capacity, in floral design and plain. A very handy jug for many uses. Each..... 5c

(Basement's Own Week)

Flannelette Blanket Ends

Just as they come from the mill. All sizes. White and grey and some full size blankets. Saturday, each ..... 49c to $1.39

Extraordinary Bargain in Men's High Quality SUITS $19.50

The assortment covers the season's new styles, single and double-breasted, in plain and patterned greys, plain and fancy serges. Mostly all in fine serges, worsted and better quality tweeds. Regular values $27.50, $29.50 $32.50. May Festival clearance $19.50

THE BEST SHEET VALUE WE'VE EVER OFFERED

And we think the best value you've ever had a chance to chose from.

300 BETTER QUALITY SHEETS, HEMME D READY FOR USE. SIZE 72 BY 90 INCHES

Made from a beautiful quality fine twisted, closely woven cotton. May Festival special, each 98c

"ONE DAY" FLANNELETTE SPECIAL

Pure white. Fine, soft, nappy quality. 27 inches wide. Saturday, yard 15c

NINETY PILLOW SLIPS

All ready for use. Size 40, 42, 46 inches. A big One Day special. Saturday, 4 for 98c. Ech 25c

Sensational Towel Sale

An English manufacturer's complete range of samples of high-grade Terry Towels, combined with a wholesale house clearance purchase at less than the cost to make them, enables us to give you an unprecedented bargain in all kinds of Towels. Over two thousand Towels in the lot. It will more than repay you to look months ahead for your Towel needs, and supply them at this Great Towel Bargain Sale.

FANCY STRIPED TURKISH TOWELS
Size 19 x 36. 48 only. Special, each, **19c**

JACQUARD TOWEL SETS
Big choice of colors. A Towel and 2 Wash Cloths to a set. Regular up to $2.50 value **$1.69**

JACQUARD BATH TOWELS
With fancy colored ends. Size 18 x 34-inch. Special, each, **39c**

600 ENGLISH-MADE TURKISH TOWELS
Sizez 20 by 42. Special, each ..... **37c** (2 for 69c)

CHRISTIE'S "CELEBRATED" ENGLISH LINEN BATH TOWEL
In natural shade. Size 36 x 45 inches. A wonder value, each. **$1.50**

LARGE SIZE TURKISH TOWELS
In fancy colored stripes. Size 42 by 22. Special, each .. **49c**

TURKISH TOWELS
White with colored borders. Special .. **2 for 49c**

TURKISH TOWELS
In fancy checks and stripes, 58 by 24-inch. Special, each, **98c**

TURKISH TOWELS
In fancy stripes. Size 15 by 28. Special.. **2 for 25c**

ENGLISH JACQUARD BATH TOWELS
When you handle one of these you'll think you have a pair. They are so heavy, and what an exceptionally fine quality! Three price groups **75c 95c $1.15**

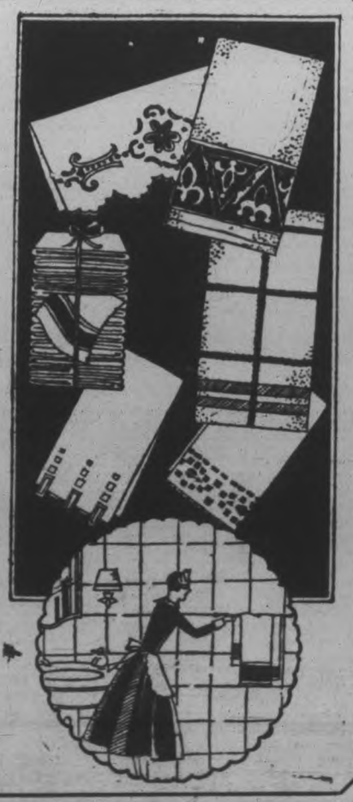

WOMEN'S PAGE

SOCIETY

Mr. and Mrs. John Dick of Cobourg, who have been spending the winter in Florida, are returning by motor on May 15th.

• • •

Mr. C. S. Thompson has returned to his home at 31 Dennistoun Avenue, after spending the past four months in a motor trip which commenced in Florida, proceeding to Los Angeles, and from thence anglewise across the continent to Denver, Kansas City and Chicago, comprising a journey of about twelve thousand miles.

• • •

Mrs. Eric McDougall of Toronto, daughter of Mr. and Mrs. J. A. Aylmer, and Mr. McDougall, have taken a house at Port Credit for the summer months.

• • •

Mrs. Fred A. Clarke of Winnipeg is in Lakefield, visiting her parents, Her father, Mr. R. H. Jackson, is quite ill.

• • •

Mr. and Mrs. Mark Bredin were in Guelph on Wednesday, attending the opening of the new Trent Institute the School of Baking erected by the Bread and Cake Makers' Association of Canada.

• • •

Miss Audrey Harding, R.R. No. 4, motored to Toronto to spend the week-end with friends.

• • •

Miss Vera ("Babe") Kennedy, daughter of Mr. Stanley Kennedy, is leaving on Sunday next for Guelph, to enter the Guelph Hospital as a nurse in training.

• • •

Mrs. E. Tate of Lakefield is the guest of Mrs. Alexis Martin in Toronto.

• • •

Mr. Lloyd Kennedy motored to Toronto on Sunday, to visit friends

• • •

Mrs. A. Kingswood of Toronto, who is the special speaker at the annual meeting tonight of the Young Women's Christian Association, is the guest of the "Y" during her stay in the city.

• • •

Among the clergymen from the diocese who attended the Diocesan Conference held at St. Alphonsus' Lyceum yesterday, were Rev. C. J Phelan of Campbellford; Rev. P. Galvin of Downeyville; Rev. J. B. Ferguson of Warkworth; Rev. P. Butler of Cobourg; Rev. P. J. Kelly of Victoria Road; Rev. Father Black of Lindsay, and Rev. Father Scanlon of Grafton.

• • •

Ladies pouring tea in the pretty tea-room arranged in connection with the Boys' Hobby Show at the Young Men's Christian Association Rooms, are Mrs. R. J. Martin, Mrs. J. J. Turner and Mrs. Thomas Brown, assisted by members of the Ladies' Auxiliary to the Y.M.C.A., who have charge of the tea-room, with the president, Mrs. G. H. Roper, as general convener.

About fourteen of the young boys of the city who have been engaged in procuring subscriptions for The Pictorial Review were entertained by Mr. Townley at a supper in Hooper's Grill Room, last evening.

• • •

Miss Rose Lindsay, London Street, was the lucky winner of the Hope Chest at the card party held in the parish hall of the Sacred Heart Church last evening. The tea set was won by Mr. Hallihan, Lake Street, and the blankets by Mr. T. Drumm. Other winners of prizes at cards were Mrs. Crowley of Otonlabee, Mrs. Joseph Shaughnessy, Mrs. Henry, Mrs. A. Griffin, and Mrs. Joseph McCarthy. About two hundred people were

...son, daughter of Mr. and Mrs. Walter Jackson, 531 Bolivar Street, celebrated the seventh anniversary of her birth by entertaining a number of her small girl friends at a party held at her home this week. The table was prettily decorated in mauve and yellow, with favors of yellow in tiny caps and baskets.

• • •

On Thursday evening the lady five-pin bowlers of the Ladies' Lawn Bowling Club ended their season by a most enjoyable evening at the home of Mrs. R. Mackay, Stewart Street, when the ladies of Mrs. W. A. Greenslade's team entertained Mrs. F. E. Miller's team to a banquet. Four tables of bridge were played. Prizes were won for bowling by Mrs. DeLong and Mrs. Greenslade, and for bridge by Mrs. Charles Seymour and Mrs. H. Staunton. A lovely sheaf of American Beauty roses was presented to Mrs. Mackey by the ladies of Mrs. Miller's team for her kindness in opening her home. Decorations were carried out in blue and yellow, with silver candlesticks and flower baskets.

DUNSFORD PERSONALS

DUNSFORD, May 13.—Mr. George Kennedy was a business visitor to Peterborough on Saturday last.

Mr. and Mrs. L. G. Steele, of Bobcaygeon, visited Mr. and Mrs. George F. Burgess on Saturday evening.

Mr. G. G. Kennedy transacted business in Lindsay on Monday.

Mr. Alex. Kennedy and his brother, Joe, are busy building a new house for Mr. Walter Robertson, whose home was destroyed by fire a week ago Sunday.

Mr. and Mrs. W. J. Thurston and daughter, Mabel, visited with Mr. and Mrs. Jack Maires on Sunday.

L. O. L. No. 96 held their monthly meeting on Friday, May 6, with five new members, namely: Messrs. Bob Graham, Fred Lyle, Cecil English, Joe Kennedy and Willie Alger.

During discussion period, they decided to organize a baseball team, with Mr. C. Taplain as manager.

Those old enemies, gas, acidity, pain and discomfort are soon knocked for a fare-thee-well by Seigel's Syrup. Any drug store.

Evening Examiner Fashion

Dainty Dresses for Girls

Trimmings in self-tone add distinction to the two frocks pictured here, both of which are made from the one pattern. In View A the frock fashioned of dotted material is cut in kimono-sleeve style, with two little tucks at the front of the shoulders providing a flare. The interesting trimming feature of this frock is the set-in panel, and pocket arrangement. The long full sleeves are gathered into a narrow band at the wrist. In View B the pockets are omitted, and the short sleeves finished with a narrow binding to harmonize with the square-cut neck. The material for the panel was plaited before being set under the front. The diagram shows the simple design of pattern No. 1168, which is in sizes 2, 4, 6 and 8 years. Size 6 years requires 1¾ yards of 32-inch or 36-inch material. Price 20 cents.

The designs illustrated in our new Fashion Book are advance styles for the home dressmaker, and the woman or girl who desires to wear garments dependable for taste, simplicity and economy will find her desires fulfilled in our patterns. Price of ... [illegible]

Pattern Purchase Coupon

Address Fashion Department, Evening Examiner

No. .....Street .....

Name .....

Pattern Number .... Size ...

Town .....

Province .....

Amount Enclosed .....

Price 20 cents each—coin preferred

HOROSCOPE

The Stars Incline, but do not Compel.

(Copyright, 1927, McClure Syndicate.)

FOR SATURDAY, MAY 14, 1927

Kindly stars rule today, according to astrology, which finds the conditions auspicious for most of the Earth activities.

This is read as a fortunate day for starting on ocean voyages and for water journeys of every sort.

Astrologers foretell for 1927 a record year for European tours, while the Orient will attract an unusual number of visitors.

Japan is to benefit from trade and is to come under a planetary government that is most fortunate, it is forecast, although it will, also, suffer from extraordinary events.

Women should benefit from the aspects which make for success and happiness for them.

This is a lucky wedding day, since it carries the promise of long association without danger of divorce.

Theatres and other places of amusement are to profit greatly and as world problems increase desire for entertainment is to grow in the United States.

Under this sway romance flourishes and this should be a red letter day for suitors.

Music and art are favorably directed today and all the aspects appear to promise immense progress in the United States.

While the new era is to witness an amazing development of the dark-skinned races, the Caucasian race is to attain supreme eminence in all intellectual attainment, it is foretold.

Warning has been given again and again by astrologers that the survival of the white race depends upon the eradication of vice and the cultivation of health. This is now emphasized by the seers.

Dancing is subject to influences making for a fine physical development and will become even more popular than it has been, it is foretold.

Persons whose birthdate it is have the augury of great success in which friendship will play an important part.

Children born on this day probably will have pleasant prosperous lives. Boys born under this sign often seek a seafaring life.

SAINT and SINNER

By ANNE AUSTIN

(Continued from yesterday.)

"I'm trying to tell you, honey, but you'll have to be calmer or the doctor will beat me up for making you worse." Bob told Faith tenderly. "Lie quietly now, and I'll make it as short as I can. The witness was named Sanders, a chauffeur for the McClintocks, whose garage and servants' quarters are backed up to the alley behind Uncle Ralph's place.

"Sanders was in his room over the garage from half past seven o'clock 'til ten minutes to nine, when he got out the car to take the family to the church for Uncle Ralph's wedding. He looked out of his bedroom window about half past eight—he fixes the time within two or three minutes—and saw a yellow and brown taxicab either parked or stalled in the alley. Says he went into the house in answer to a ring from McClintock, and when he got back to his room to get his overcoat, just before getting the car out to take the family to the church, he happened to look out of the window and saw that the cab was gone. It was ten minutes to nine, he says."

"Bob," Faith cried, her eyes glistening, "there's no doubt in the world that the murderer came there in that cab, found Chris' coupe waiting in the front driveway, hid on the roof of the porte cochere until Chris and Cherry were gone and then climbed up the drain pipe to Mr. Cluny's window. Oh, can't they see it?"

"Churchill's doing his best, but there's darn little for him to work on except theory. No one saw the murderer, and Banning can make it appear that the taxicab was merely stalled in the alley, or was waiting there for a servant or a policeman calling on a cook, or something like that! But, of course I think you are dead right, and the least Churchill can do is to make the jury see that there is room for 'reasonable doubt'."

"Who was the next witness?" Faith asked dully, her excitement fading in the old hopelessness.

"Well, you can't accuse Churchill of wasting time," Bob grinned at her, but his eyes were tender with sympathy. "He called June Pritchard, an old-maidish sort of girl who was Uncle Ralph's secretary before Lola Gonzales. She testified to the threatening letter. It was clever of Churchill to figure out a way to get it into the evidence without incriminating me for robbing Uncle Ralph's filing cabinet. June testified that she had opened the original letter, that she had shown it to Uncle Ralph, who looked startled, then annoyed, and then contemptuous—I'm quoting June—and that she had filed it. She admitted that she had automatically discarded the envelope when opening the mail. When Churchill asked her if Uncle Ralph had received any more threatening letters from the same source, she gave us all a big shock by saying he had received two more, which he had destroyed on reading, and which he did not answer, of course. She also swore that Uncle Ralph had been hounded, not long after the last of the three letters was received, by a series of mysterious telephone calls."

"I'm going to court tomorrow if I have to go on a stretcher!" Faith declared vehemently.

(Copyright, 1927, NEA Service, Inc.)

(To be continued.)

OF INTEREST TO WOMEN.

One big estate comprising 800 houses in London is administered solely by a young woman.

Richard C. Dillon, the new Governor of New Mexico, has named two women as colonels on his military staff.

Miss Ma Pwa Hmee, the first Burmese woman lawyer, has recently been enrolled a member of the bar by the Lord Chief Justice of Burma.

WELCOME NEWS

WELCOME, May 13.—Arbor Day was held on Friday at the Public school, when the pupils, under the capable leadership of the teacher, gave the school and grounds a general "clean-up." The girls were responsible for the interior of the school while the boys piled the wood, raked the yard, and burned rubbish. The results were something to be proud of.

Miss Preston spent the week-end with her mother in Lakefield.

Miss Gertrude Lewis was home for the week-end.

Mr. Arthur Lewis was in Oshawa this week, and purchased a new car.

Mr. and Mrs. Rowe (nee Miss Byers of Cavan) are getting settled in the house owned by Mr. Edgar Inch.

The High School students from the vicinity attended the "At Home" at the Port Hope High School on Friday night.

DRESS

By MARY MARSHALL

The fashion for side trimming is seen in this chiffon frock embroidered in rhinestones.

There are still little girls who when they are good are very very good and when they are bad are horrid but the chances are that if they wear little curls they don't wear them right in the middle of the forehead.

One assumes that the original of the very good or horrid little girl was a mid-Victorian damsel and it was apt of the mid-Victorian fashion to go dressed exactly alike on both sides. Bracelets came in pairs and the one for the right wrist was precisely like the one for the left. Frocks and coats buttoned right down the middle he only difference between the two sides being that there had to be buttons on one side and button-holes on the other. Sashes were tied with symmetrical bows right in the middle of the back. And hair was parted precisely in the middle and the strands on either side were arranged as nearly like each other as it was humanly possible to make them.

So characteristic was that symmetry of mid-Victorian fashions that when we see a frock made precisely alike on both sides worn with hair parted in the middle and arranged alike on both sides we usually pronounce the effect as quite Victorian quaint and demure. Frocks of the period type are to be found that follow this rule of symmetry and with frocks of this sort the center hair part—if becoming—is often most effective.

But the dressmaker of today likes to make wraps and frocks that are different in some way or another on the two sides. And in this they have good classic precedent for the drapery of the Greeks and Romans was almost invariably unsymmetrical.

There is of course nothing new at all about this one-sided treatment but dressmakers are prone to speak of it as one of the new tendencies of the season. Tailored clothes and sports things usually are in a measure alike on the two sides—save where a double-breasted closing prevents perfect likeness. And frocks of the period type are also usually like-sided but the new soft draped frocks which are liked so much by well-dressed women for evening and afternoon are usually of the one-sided variety.

(Copyright 1927 McClure Syndicate.)

Princess Mary, Viscountess Lascelles, has accepted honorary membership in more than one hundred different charities, societies and organizations of various kinds in Great Britain.

HOW SHE GOT RID OF RHEUMATISM

Knowing from terrible experience the suffering caused by rheumatism, Mrs. J. E. Hurst, who lives at 204 Davis Avenue, E236 Bloomington, Ill., is so thankful at having healed herself that out of pure gratitude she is anxious to tell all other sufferers just how to get rid of their torture by a simple way at home.

Mrs. Hurst has nothing to sell. Merely cut out this notice, mail it to her with your own name and address, and she will gladly send you this valuable information entirely free. Write her at once before you forget.

TRENT RIVER MAY BE SITE OF CAMP

Party of Forty From U. S. May Spend Summer at That Resort.

TRENT RIVER, May 13.—Douglas Hains, of Montreal, assistant general tourist agent of the C.P.R., was here on Wednesday for the purpose of meeting with the Fish and Game Protective Association in connection with procuring a suitable camping site for a party of about forty United States tourists. Mr. Hains was looking over several locations along the shores of this popular resort and was most favorably impressed. He went away leaving a strong impression that Trent River would be the selected spot.

CAVAN PERSONALS

CAVAN, May 13.—Mr. and Mrs Harold Bigelow and daughter, Miss Eleanor, of Grass Hill, were guests of Mrs. Bigelow's parents, Mr. and Mrs. J. C. Swain, on Sunday.

Harry Tinney was a business visitor to Toronto on Friday last.

Miss Irene Howson spent Sunday with Mrs. Albert Byers.

Mr. and Mrs. S. Rowe, of Welcome, spent Sunday with Mrs. Rowe's parents, Mr. and Mrs. Albert Byers.

Mr. and Mrs. Gordon and Mr. and Mrs. Sydney Hutchinson of Norwood, and Mr. and Mrs. Albert Elliott spent Sunday with Mr. and Mrs. S. Richards.

Mr. and Mrs. Louis Parnell, of Oshawa, were guests with Mr. J. Keegan on Sunday.

Mr. and Mrs. H. Lang and family, of Peterborough, spent Sunday with Mr. and Mrs. J. D. Hunter.

Mrs. A. B. Kennedy was the guest of Mrs. A. Tinney on Sunday.

Mr. and Mrs. Wilbert Werry of Blackstock, visited Cavan friends last week.

Fire from a defective chimney came near destroying Mr. G. Cobley's house on Sunday. Fortunately it was seen before very much damage was done. Some of the roof was burnt.

Mrs. F. Dobson Sr. and Mrs. Dobson and children, of Peterborough, were week-end guests with Mrs. C. Carr.

Frank Harkness spent Monday in Toronto.

Mother's Day was observed in the different churches here on Sunday. Mr. W. Staples, of Lindsay, addressed a very large gathering in the United church on Sunday afternoon and in the evening the Rev. R. T. Richards, of Peterborough, conducted the service.

SCHOOL REPORT

ALNWICK TOWNSHIP.

School report for April of the junior room, S. S. No. 1, Alnwick township Roseneath:

Sr. II. (names in order of merit).—Ruby Blodgett, Earl Radley, Irene Sherwin, Charlie Hogg, Iris Ivatt, Cecil Robins, John Nixon.

Jr. II.—Harold Mouncey, Allan Pacey.

Sr. I.—Marian Towns and Luella Timlin (equal), Myrtle Hogg, Marjorie Carew, Herbie Sherwin, Beatrice Lovelace, Olive George, Thelma Blodgett, Oswald Covert, Elsie Sherwin (absent for part).

Jr. I.—Verna Radley, Olive Linton, Clark Mouncey, Marjorie Sherwin, Rosella Taylor.

Sr. Primer.—Jean George, Laverne Towns.

Jr. Primer.—Luella Brown, Frank Linton, Edith Covert.

Beginners.—Jack Pacey.

—Bertha A. Clark, Teacher.

Under the new laws laid down by Kemal Pasha, any Turkish woman apprehended wearing a veil is charged with misconduct (punishable by a fine); a second offence is considered a misdemeanor (punishable by a fine or imprisonment, or both); and a third offence is considered a felony (punishable by death).

LEARN DESIGNING

Dress designers make big money, either as an employee, or in business for themselves.

One graduate says: "My dreams have really come true. I am in New York looking for styles. Thanks to your faithful instructions."

It costs nothing to try. A small deposit, a desire to learn and some artistic taste: with these requirements I can make you a successful designer. I give a written guarantee that your money will be returned if you do not like the work or method. Other girls have been successful. Why not you?

Letters from graduates upon request.

Graham School of Designing
274 College St. Toronto

SATISFIES the "SWEETEST" TOOTH

Packets 5c.
Wax-wrapped inside.
Also in bulk, 40c. per lb.
Flavours—Vanilla, Licorice, Chocolate

No candy more delicious than Niagara *cream* Caramels. They satisfy the "sweetest" tooth.

Pure cane sugar, rich sweet cream—no candy could be more pure—or more wholesome.

Enjoy this fine confection. All 5c. packages wax-wrapped inside to keep the Caramels as fresh as when they leave our candy-kitchens.

Niagara CREAM Caramels

SOLD IN MANY STORES, MADE BY GAY BROS., NIAGARA FALLS, ONT.

PETERBOROUGH FOLKS, BY NUGENT DRUG CO., 386 GEORGE ST. 'PHONE 332

Out They Go—They Must Be Sold!

YOUR UNRESTRICTED CHOICE OF ANY $35.00 AND $39.75

New Spring Coat

IN OUR STORE SATURDAY

ONE-OF-A-KIND STYLES
EXCLUSIVE INDIVIDUAL

$25.00

LINED THROUGHOUT WITH SILK CREPE

SIZE RANGE 14 TO 49½

When McNabbs Advertise a Sale *It is a Real Sale!*

Nothing can stop us. Every Spring Coat in our Store must be sold. We will not carry one garment over regardless of cost, profit or loss. We need our wardrobe space for incoming summer merchandise. We assure you that it will be a whirlwind clean-sweep Sale of our Coat stock. You would think these fine Coats didn't cost anything the way we are slashing prices on the remainder of our Coat stocks.

IT'S OUR MERCHANDISING MASTER-STROKE. NEVER HAVE WE OFFERED SUCH TRULY WONDERFUL COAT VALUES AT SUCH A MODERATE PRICE.

The collection includes Poiret twills, charmeens, silks and satins. All the fashionable furs. Navy blue, black and the newest colors. Sizes 14 to 20 for misses, 36 to 44 for women and 42½ to 49½ for stout women.

Every Coat silk crepe lined, made from the best quality materials and expertly man-tailored. All our $35.00 and $39.75 Coats reduced to the one low price, $25.00.

NOT ONLY ARE THE VALUES REMARKABLE, BUT THE STYLES MEET THE MOST FASHIONABLE DEMANDS OF THE SEASON.

NAVY TAILORED
Prince of Wales COATS
Silk Crepe Lined
Regular $25.00
$13.40

SILK COATS
Black Silk Crepe Lined
Regular Values to $45.00
$20.00

Tweed Top Coats
Regular Values up to $29.75
$15.95

THE CHANCE OF THE SEASON TO SECURE AND SELECT YOUR NEW COAT AT A FRACTION OF WHAT YOU WOULD EXPECT TO PAY

The J. A. McNABB Co. LTD.

PORT ARTHUR TO GET THREE BIG ELEVATORS

Total Added Capacity of Port To Be Over Six Million Bushels.

TRADE HEADQUARTERS.

City Will Lead Fort William in Facilities For Handling Grain.

PORT ARTHUR, Ont., May 13.—Announcements coming yesterday from the Winnipeg offices of three elevator companies regarding immediate elevator construction at Port Arthur, establish this port as the headquarters of Canada's greatest industry—the ever growing grain trade. The United Grain Growers announce a new elevator with a total capacity of five and one-half million bushels and the Bawlf and Stewart Companies announce contracts for additions to their present plants totalling one million, or a total addition of six and one-half millions to the elevator capacity of this city.

Lately Port Arthur has been laying claim to the leadership in elevator capacity, but the claim was based on the elimination of one or two of the older plants at Fort William, which have not been operating. Now, however, with even counting those plants Port Arthur takes a clean lead of nearly five million bushels capacity in a total for the two cities of approximately sixty-eight million bushels.

The work represented in the decision of the United Grain Growers to build a 5,500,000 plant at Port Arthur represents the largest single contract for elevator capacity that has ever been awarded in Canada or elsewhere.

A significant and important feature of the situation is that the Grain Growers, having had the construction of such a plan in mind for some time, have been watching the developuments of the grain trade as they related to the Pacific Coast route and also the Hudson's Bay and then decided to locate at Port Arthur on the route via Eastern Canada.

The new plant, in addition to being a large elevator, has been planned to provide the greatest possible efficiency in handling grain and will incorporate new features in design, especially worked out for this elevator.

The elevator will be of reinforced concrete construction throughout. Orders for piles and pile driving work have been placed and work of drivink will commence immediately. About 16,000 piles are required.

RAILWAY TIME-TABLES.

CANADIAN PACIFIC RAILWAY
Effective Sunday, May 1st

Going East—
8.10 p.m.—Indian River, Norwood, Havelock, Bonarlaw and Tweed. Daily except Sunday.
11.59 a.m.—Havelock, Tweed, Kingston, Smiths Falls, Ottawa, Montreal, Quebec, Boston and New York. On Sunday to Havelock only.
11.36 p.m.—Havelock, Tweed, Kingston, Perth, Ottawa, Smiths Falls, Montreal, St. John, Boston and New York. Daily except Saturday. Sleepers Montreal and Ottawa.
12.55 a.m.—Havelock, Tweed, Perth, Smiths Falls and Ottawa. Daily.
Going West—
4.20 a.m.—Myrtle, Toronto, Guelph, Goderich, Hamilton, Galt, Woodstock, St. Thomas, London, Chatham, Detroit, Chicago and New York. Daily.
4.50 a.m.—North Toronto, Agincourt, Owen Sound, Orangeville, Teeswater and Brampton. Daily except Sunday.
7.35 a.m.—Toronto, Hamilton, Brantford, Buffalo, New York, Galt, Woodstock, London, Chatham, Detroit and intermediate points. Daily except Sunday.
7.00 a.m.—Bethany, Lindsay, Orillia, Port McNicoll and intermediate points. Daily except Sunday.
3.30 p.m.—Toronto, Hamilton, Buffalo, Rochester, Boston, Woodstock, London, Windsor, Detroit, Chicago and intermediate points between Peterboro and Toronto. Makes connection with Vancouver Express for Winnipeg and Vancouver. Daily.
6.30 p.m.—Lindsay, Toronto and intermediate points. Daily except Sunday.

CANADIAN NATIONAL RAILWAYS
(Timetable corrected to date)

No. 96—7.00 a.m. for Port Hope, Oshawa, Toronto, Buffalo, Windsor and points on main line east of Port Hope.
No. 93—8.20 a.m. for Lindsay, Blackwater, Orillia, Midland and Toronto.
No. 371—8.30 a.m. for Lakefield.
No. 98—8.35 a.m. for Hastings, Campbellford, Belleville, Kingston, Montreal, Halifax and Boston.
No. 92—12 Noon for Port Hope, Cobourg, Montreal, Ottawa, Toronto, Hamilton, New York, Philadelphia, also makes connection with the International Limited for London, Windsor, Detroit, Port Huron and Chicago.
No. 373—12.10 p.m. for Lakefield.
No. 100—12.15 p.m. for Hastings, Campbellford, Belleville, Ottawa, Montreal.
No. 95—5.15 p.m. for Lindsay, Blackwater, Orillia, Toronto and makes connections with the "National" for Winnipeg and Vancouver also makes direct connections for Detroit and Chicago.
No. 99—8.05 p.m. for Omemee and Lindsay.
No. 94—8.59 p.m. for Port Hope, Kingston, Montreal, Halifax, Boston, Portland. Carries through sleeper Peterboro to Montreal.
All trains operate daily except Sunday. Eastern Standard time.

SURVEYOR.

F. T. WEBSTER, Ontario Land Surveyor, Registered Professional Engineer, formerly of Ottawa. Phone 2540.

BARRISTERS AND SOLICITORS.

GORDON & O'BRIEN— Barristers Solicitors, Notaries. Money to loan on easy terms. Special attention to Patents and Trade Marks. Phone 219. Hon. G. N. Gordon, K.C., J. A. O'Brien.

J. R. CORKERY, Barrister, Solicitor, Notary Public, Office Ground Floor, 414 Water St., Peterborough. Five doors North of Hunter Street. Money to loan at current rates on easy terms.

S. T. MEDD—Barrister, Solicitor, Notary. Office over the Dominion Bank, corner of George and Simcoe streets. Telephone No. 22. Private funds to loan at current rates upon easy terms.

R. R. HALL—Barrister, Solicitor, etc., Peterboro, Ont. Office, corner of Hunter and Water streets, over the Canadian Bank of Commerce. Trust Funds to loan on easy terms of payment.

JAMES FORDYCE STRICKLAND—Barrister, Solicitor, Notary Public, Peterboro. 'Phone 191. Money to loan. 375 Water street.

WILFRID F. HUYCKE, Barrister, Solicitor, Notary Public. 39a Water street. Telephone 239.

PECK, KERR & McELDERRY, Barristers, Solicitors and Notaries. Office, Water street, Peterboro. Money to loan at the lowest current rates of interest. Telephone 1950. E. A. Peck, F. D. Kerr, K.C., V. J. McElderry.

MEDICAL.

DR. BUCHANAN, F.R.C.S., Edinburgh M.R.C.S. Eng., L.R.C.P., London, Eye, Ear, Nose and Throat Specialist. Hours 9-11, 2-4 p.m., and 7-8 p.m. Phone 519. Office, corner Water and Murray streets.

DR. C. G. CRAGG, Eye, Ear, Nose and Throat; office, Clinic building, cor. Charlotte and Reid; phone, office 2000, house 1018.

OSTEOPATHY

MARY E. DAVIDSON, Osteopath, 168 Brock St., Apartment 1. Hours 2 to 5 p.m., and by appointment. Telephone 2820W.

VETERINARY.

DR. W. F. McELROY, Vet. Sur., office and residence, 190 Charlotte St., Charibond Bldg., Peterboro. Phone 1623J.

HAVELOCK WILL OBSERVE JULY 1

Plans For Public Demonstration To Be Considered at Big Meeting.

TO BE HELD NEXT WEEK.

HAVELOCK, May 13. — A public meeting was held in the Town Hall on Thursday evening, May 12th, to consider holding a celebration on July 1st or 2nd.

Reeve Curtis occupied the chair and T. P. Lancaster acted as secretary.

A discussion took place about the advisability of holding a celebration in view of the fact that the City of Peterborough is expending so much in attractions and the feeling was that it would be impossible to compete. Mr. Lancaster explained that he thought the majority had the wrong idea regarding the celebration and read the suggested programme issued as a guide by the Dominion authorities in which no mention of a fee is made, the outline being along the line of a community event.

It was then moved by H. Gordon and C. H. Brewster that a civic demonstration be arranged for Friday, July 1st, and on motion by A. Leeson and C. H. Brewster the meeting adjourned on account of the small attendance until next Thursday night at 8 o'colck when committees will be selected from all the churches and organizations. The secretary was instructed to send invitations to the Belmont Council, the Belmont Women's Instiute and the rural schools asking them to assist in the demonstration. A notice of the meeting will be announced from the pulpit of each church on Sunday.

YOUNG BOY KILLED WHEN HIT BY TRUCK

Coroner Will Hold Inquest at Birch Cliff on Thursday—Driver Now in Custody.

BIRCH CLIFF, May 13.— Seven-year-old Leonard Collins of Kennedy Heights, was instantly killed about 10.30 a.m. yesterday when he was struck by a heavily-loaded truck owned by the Toronto-Belleville Transport Company, and driven by Frank High of Belleville on the Kingston Road at the Halfway House.

High was taken into custody by Chief of Police Harry Smith of Scarboro', who said that a charge of manslaughter would likely be preferred in the morning.

The boy had just come out of the post office at Scarboro' Bluffs and ran across the road directly in front of the truck, which was proceeding toward Toronto. The wheels of the truck pasesd over his body, and when medical assistance arrived life was pronounced extinct.

The body was ordered removed to Cobbledick's Undertaking Parlors at Birch Cliff by Coroner Dr. E. Demary. He will hold an inquest at Birch Cliff to-day.

PETERBOROUGH MAN IN IMPORTANT POST

Thomas Hanlon Enters Upon 57th Year as Clerk at Erie.

Thomas Hanlon, veteran city clerk of Erie, entered upon the 57th year of his service for the municipality last Friday morning when he was renamed to the post he has filled so long and so creditably by the City Council.

Mr. Hanlon's reappointment was moved by Mayor Joseph C. Williams and was seconded by each and every member of the council.

Recalling the fact that Mr. Hanlon was first appointed to the place on April 10, 1871, Mayor Williams by way of affording an idea of the length of service rendered by the city clerk, remarked that Mr. Hanlon had entered into municipal service before he himself had been born.

Mayor Williams also paid tribute to the conscientious and intelligent service of Mr. Hanlon and his unfailing courtesy and urbanity toward those with whom his duties brought him into contact.

Mr. Hanlon thereupon thanked the Mayor and other members of council for their many kindnesses toward him and expressed the hope that he might prove entirely worthy of their continued confidence and esteem.

With the passage of the resolution introduced by the Mayor, each member pressed forward to shake hands with Mr. Hanlon and to voice the hope that he might be spared to many additional years of usefulness on behalf of the city.

Mr. Hanlon was born in this city and left here 59 years ago. He is a brother of the late James Hanlon of Otonabee and Miss Annie of Rubidge Street.

Kemal Pasha To Wed Beautiful Montenegrin

LONDON, May 13. — United Press.—Kemal Pasha, president of the Turkish Republic, will be married soon to a beautiful 17 year old Montenegrin girl, a Belgrade despatch to the Daily News reported to-day.

Kemal was said to have seen the girl first at Brusa, where she and her father were searching for work. Her beauty captivated him, and she accepted his proposal of marriage.

Kemal was divorced from Latifeh Hanoum, by public announcement, August 1, 1925.

CLAMOUR OVER FIRST CLAUSE

Attorney-General Announces That Government Itself Would Prepare Amendment.

IS LOOSELY WORDED.

LONDON, May 13 (A.P.). — The House of Commons has spent two days in committee on the Trades Union Bill and is still contentiously clamoring over the first clause and how to define a general strike coercive to the community or the government.

The looseness of the wording of the first clause provoked some of the Conservatives to appeal to the government for a better definition and apparently in response to these appeals, the attorney-general, Sir Douglas Hogg, announced that the government itself, would propose an amendment providing that mere strikers taking no active part in organizing or inciting a general strike would not be liable to the penalties under the bill.

This concession was met by a Laborite exclamation of "cold feet," to which Sir Douglas retorted "the honorable member will have the opportunity of judging whether we have cold feet before the bill becomes an act of parliament."

WHEN YOUR STOMACH GROANS WITH GAS

Make This Test At Once.

If you really want quick and lasting freedom from the usual annoyance of after-eating distress—try this NEVER FAILING test today!

At trifling cost, get from your druggist a few tiny tablets of Bisurated Magnesia—and take three or four of them after your next meal. This simple pleasant test can be depended upon to prove its value in less than five minutes. In most cases relief comes instantly.

Bisurated Magnesia is a harmless, non-laxative form of old fashioned Magnesia with Bismuth that, when taken after meals, sweetens and neutralizes the dangerous stomach acids that cause most stomach ailments. Ask your druggist for Tablets of Bisurated Magnesia—and start the test today!

FIVE MEN HURT TWO SERIOUSLY

Railway Trestle Gives Way, Throwing Workmen To Ground.

ALL BADLY BRUISED.

TORONTO, May 13 (Canadian Press).—When the railway trestle on which they were working collapsed here to-day, five men were injured, two seriously. The five men were precipitated from the top of the trestle to the ground, falling among heavy timbers. Richard Lodge sustained injuries to his back and a fractured skull, and his recovery is doubtful. Robert Scott received an injured back and possible fracture of lower limbs. The three other men were all badly bruised and shaken up.

LADIES IN CHARGE OF 'Y' TEA ROOM

Also Manage Refreshment Booth and Fish Pond at Hobby Show.

The assistance of the ladies of the Auxiliary to the Y.M.C.A. has been sought in the carrying out of the Boys' Hobby Show. A tea-room is in charge of the president, Mrs. G. H. Roper, and has a dainty setting in its pale green and rose-pink streamers, curtaining the window with gay festoons, studded, like the mantelpiece, with huge paper roses in natural tints. The same decoration of pink and green is used on the refreshment booth near the main entrance, where candy and ice cream is sold, and on its neighboring booth for the sale of Surprise packages. Mrs. D. A. Loomis has charge of the refreshment booth, and Mrs. W. R. Breyfogle has charge of the Surprise counter. A fish pond is in charge of Mrs. B. F. McNeely, and a booth for special fancy articles is looked after by Mrs. W. E. Herrick. The various booths are in full swing and tea is being served during afternoon and evening.

ADVERTISE IN THE EXAMINER

The windows are the "eyes" of your house. They should be attractive in every possible way. Window boxes really need repainting each season if they are to set off the flowers in them. You can make the rounds of all the windows, and the paint, varnish or lacquer is a small item.

DO IT NOW

Clean Up Paint Up

MANY HAPPY RETURNS.

ROBERT H. MUIR,
Caretaker of the Peterborough Armouries, whose Birthday this is.

KNOX LADIES' AID TAKES NEW TASK

Will Begin Effort To Wipe Out Debt on Church

The regular meeting of Knox Church Ladies' Aid was held last evening in the Manse, King Street, with Mrs. J. Foster, president, in the chair. There was a large and enthusiastic attendance of members present to discuss the proposition of taking charge of the payment of the church debt:

It proved to be the anniversary of the date on which they had burned the mortgage on the Manse a year ago, and with fine spirit the decision was made to take over the new task and direct every effort to paying off the church debt within a reasonable time. A representation of the board was present to receive their offer and the chairman thanked the ladies with warm words of appreciation for their splendid offer. Refreshments were served at the close. The next meeting will be held at the home of the president.

INCREASE YOUR WEIGHT 5 Pounds 30 Days Or Money Back

Doctors and good pharmacists know that Cod Liver Extract is full of vitamines that make flesh, create appetite, build up the power to resist disease and puts good solid flesh on skinny men and women.

So now men and women who keep up with the times are taking McCoy's Cod Liver Extract Tablets—rich in flesh producing, health building, strength creating vitamines and as easy to take as candy.

So why not start to-day? Why not fill out those deep hollows in neck, cheeks and chest? Why go on through life with sunken cheeks and narrow chest when you can take advantage of this straightforward offer.

Try them for 30 days if you want to gain five pounds or more. And bear this in mind if they don't help you in that time, McDermid & Jury, Bond's Drug Store, McDermid Drug Co., or any druggist anywhere is authorized to return your money—but demand McCoy's 60 Tablets 60 cents.

Order Your 24th of May Suit NOW---Delivery Guaranteed

SUIT TO MEASURE $24

Fit Guaranteed or Money Back

All-Wool Tweeds, Worsteds, Serges

THE REGENT TAILORS

326 George St.

If you live out of town write for samples and self-measurement form. We can fit you perfectly by mail.

ONE HOUR SPECIALS On SATURDAY At M. FINE'S

Make a point of being here for the Hour Sale that interests you, and secure the greatest bargain you ever saw.

To the first 20 customers from 8.30 a.m. we will give a nice present FREE

FROM 9 TO 10 A.M.
$26.00 Ladies' Silk Coats, with fur collars, for **$9.98**

FROM 9 TO 10 A.M.
Simmons' Bed Outfit. Walnut Bed with panel, Spring and Mattress. Regular $27.50, **$16.98**

FROM 9 TO 10 A.M.
$1.25 Long Silk Gloves, in black and brown, for **10c**

FROM 10 TO 11 A.M.
We can sell a $10.00 Pure Felt Mattress for **$5.75**

FROM 10 TO 11 A.M.
$14.00 Guaranteed Layer Felt Mattress for **$7.98**

FROM 10 TO 11 A.M.
Simmons' All-Iron Camp Bed with Mattress for **$5.98**

FROM 1 TO 2 P.M.
Children's Panty Dresses, from $2.00 to $2.25, for **$1.25**

FROM 1 TO 2 P.M.
$14.00 and $15.00 Tweed Coats for **$7.98**

FROM 1 TO 2 P.M.
Ladies' and Misses' Silk and Canton Crepe Dresses, up to $20.00, for **$7.98**

FROM 2 TO 3 P.M.
Ladies' Slickers, all colors. Regular up to $10.00, for **$4.98**

FROM 2 TO 3 P.M.
Children's Summer Dresses, up to $6.00, for **$1.98**

FROM 2 TO 3 P.M.
Ladies' Rayon Silk Dresses, up to size 50. Regular up to $6.00, for **$2.98**

FROM 7.30 TO 8.30 P.M.
$1.75 Ladies' Umbrellas for **79c**

FROM 7.30 TO 8.30 P.M.
$3.50 Ladies' Tweed Knickers, **$1.98**

FROM 7.30 TO 8.30 P.M.
Ladies' Silk Bloomers. Regular $1.25, for .. **75c**

PHONOGRAPHS, 25% OFF
Regular $125, for **$99.00**

M. FINE

427 GEORGE — Few Doors North of Examiner

ADVERTISE IN THE DAILY EXAMINER.

Almost all Gone!

Our Special offer has almost exhausted our stock of the wonderful

Orthophonic Victrola

"True in Sound"

CAN YOU IMAGINE SUCH CONVENIENT TERMS — AS LOW AS FIVE DOLLARS DOWN, AND YOUR OLD PHONOGRAPH SENDS AN ORTHOPHONIC VICTROLA HOME TO-DAY.

AS LOW AS $5 and Your Old Phonograph sends an ORTHOPHONIC VICTROLA home to-day! DOWN

Four Models

REMEMBER

This is your chance. Our stock of Orthophonic Victrolas is going fast—but as long as our present stock lasts (which won't be long) you can buy yours at terms unheard of before.

E. V. WARNE

325 George St.

Barrie's LIMITED

Ready-to-Wear Department

Spring "Bargain Broom" Sweeps Clean Before Gay Summer Makes Her Entrance

Sensational Values

- in -

Dresses, Suits and Coats

Such low prices scarcely seem possible! Many Garments at Less Than Cost!

Saturday and Continued All Next Week

Are they white?

She knows that the clothes are clean, but are they white? It is this perfect whiteness which is so desirable. To ensure that linen is a good colour and amongst the whitest of things, use

RECKITT'S BLUE

For pure white linen

365

LAKEFIELD CADETS PASS INSPECTION

Captain Heron Commends Officers and Cadets on Splendid Showing.

LAKEFIELD, May 13.—The annual Cadet inspection day was held on Tuesday afternoon at 2.30 at the High School and 3.30 at "The Grove."

Captain Heron of Military District No. 3 was the inspecting officer and received a hearty welcome back to Lakefield after an absence of three years.

There was a large attendance of children at the High School parade and a slightly increased adult attendance. The attendance of parents and village officials goes far in encouraging the boys and implanting the consciousness of the importance of the movement.

There were about forty boys in the corps which presented a trim appearance as they marched past the saluting base to the tap of the drum which was in charge of Cadet Kenneth Kemp, who was complimented by the inspector for his performance.

After the boys had finished their parade an exhibition of physical drill was given which won a round of applause as it was especially well done.

Following the inspection Captain Heron addressed the boys for a few minutes, commending heartily their performance. It is three years since he last visited Lakefield and he was often found that a corps falls behind but this is not so in Lakefield. The cadet captain is the right man in the right place and a worthy successor to Madill and Ridpath. The inspection, Capt. Heron reminded the boys, is not to show any special sort of drill as much as to be a refresher and a reminder to Canadian boys of the duty they owe to King and Country. When an object lesson is given it is easier to remember. The training of the cadet teaches respect for authority, cleanliness, obedience and loyalty. We do not want Canadian boys and men to find any country better than their own.

In his tour Captain Heron will inspect 110 cadet corps and 9,500 cadets.

Mr J. M. Simpson, Principal of the High School, expressed the pleasure he and the cadets felt at again seeing Capt. Heron after three years' absence. Capt. Trudeau has been inspector in Lakefield in the interval and was also popular. Mr. Simpson urged the boys to remember the inspiring words of Capt Heron which would do much to help them and inspire them to loyalty and good citizenship. At the suggestion of Captain Heron medals were presented to the officers of the corps. Captain Heron, himself presented Cadet Captain Stanley Darling with his medal; J. W. Ridpath, chairman of the school board decorated the second in command, Cadet Norman Lemay. Platoon Commander Cadet Sam Spence received his medal from Miss Duff, Principal of the Public School, and Cadet Lemuel Pamment was decorated by Mrs. W. M. Graham. The Quartermaster, Cadet Gerald Sherin received his medal from Mrs. J. M. Simpson.

At the request of the Principal of the High School, Captain Heron selected the smartest and cleanest Senior Cadet and the smartest and cleanest Junior Cadet. Cadets Wilfred Pluard and Ducie Chads were selected and were congratulated by J. W. Ridpath in a brief address.

Rev. W. J. Creighton congratulated the boys on their good showing. He referred to his residence here twenty years ago when he was a member of the school board and now on his return he finds himself again a member of the Board and he assured them he had no serious objection. Cadet training is one of the most valuable sides to a boy's education as it builds character and the boys of today are being trained to be the men of tomorrow.

Rev. S. A. Kemp was much delighted with the inspection, the first he had seen, and being interested in boys and in the boy movement. He appreciates such an institution as its value is tremendous in discipline and there is no greater discipline than in learning to obey commands. Mr. Kemp congratulated the boys on their splendid showing.

After cheers for the King and Captain Heron the company broke ranks.

"The Grove" inspection was held on the athletic field and was attended by a large number of parents and friends of the school and also by most of the High School Cadets and a large percent of the senior pupils. "The Grove" corps numbered 49 cadets who presented a trim, soldierly appearance as they marched past the saluting base where General Elmsley, commander of Military District No. 3, and Captain Heron stood. The base was marked by a silk Union Jack, which was presented to "The Grove" Cadet Corps some years ago by the late Adam Brown, Hamilton's "grand old man."

The cadet officers are as follows:

Cadet Captain—E. Boultbie.

Platoon Commanders—H. Griffiths and J. G. Robertson.

Section Commanders—R. Pringle, N. Earl, E. Peck and B. Earl.

Drummer—A. Lavery.

Bugler—A. Macauley.

The physical drill was exceedingly good and was under the direction of Cadet Harry Griffith who received special commendation.

Three hearty cheers for The King, for General Elmsley and Captain Heron concluded the inspection.

The weather man gave splendid weather to both inspections, the sun shining brightly all afternoon. The morning had been so threatening it was feared that there would have to be a postponement but the afternoon was delightful.

Both corps received heartiest commendation from the officers and deservedly so as the showing was never better and the boys of both groups did credit to their instructors and to Canada, their motherland.

How Women

Now keep fresh, charming under hygienic handicap—new way provides true security—discards like tissue

By ELLEN J. BUCKLAND
Registered Nurse

THE uncertainty and insecurity of the old-time "sanitary pad" has been ended. Scientific protection now supplants it.

Wear sheer gowns, keep up with social and business requirements, at all times . . . without handicap.

"KOTEX" is a new and remarkable way . . . five times as absorbent as ordinary cotton pads.

✓ You discard it like tissue. No laundry. No embarrassment.

Absorbs and deodorizes at the same time. Thus ending *all* fear of offending.

You get it at any drug or department store simply by saying "KOTEX." There's only one . . . only Kotex itself is "like" Kotex. Women ask for it without hesitancy.

Comes 12 in a package. Proves old ways an unnecessary risk. Try Kotex.

KOTEX

No laundry—discard like tissue

OBITUARY

DOROTHY FEE.

EAST EMILY, May 13.—A very sad death occurred on Tuesday at noon when little Dorothy Fee, eight-year-old daughter of Mr. and Mrs. William Fee, succumbed to diphtheria.

She had been going to school up until Friday.

All that medical aid could do could not save the little life. The funeral took place on Tuesday afternoon.

She leaves to mourn her loss her sorrowing parents and one little sister, Jean.

The sympathy of the entire community goes out to the bereaved family.

MRS. G. M. CLARK.

NORHAM, May 13.—The funeral services for the late Mrs. George Munroe Clark, of Brighton township, who passed away suddenly at her home on Sunday morning in her 88th year, were held on Tuesday afternoon and were conducted by her pastor, Rev. J. F. Everson, of Norham. The large attendance of friends and the numerous floral tributes were evidences of the high esteem in which the deceased was held.

The late Mrs. Clark (nee Mary Carnrike) was born in Ameliasburg, Prince Edward County, on September 13th, 1839 and married George Munroe Clark on November 12, 1868. As bride and groom Mr. and Mrs. Clarke, who celebrated the 58th anniversary of their marriage last November, settled on the farm where her death occurred and out of the forest cleared a home for themselves. Mrs. Clarke united with the Methodist church when she was in her early teens and was a faithful and active member for about 75 years. She was of United Empire Loyalist stock, a faithful wife, a true and loving mother, whose first thoughts were of her home and loved ones. She was able to do her own housework all the past winter, had full use of all her faculties, and retired on Saturday evening in her usual health. On Sunday morning Mr. Clark rose and kindled a fire as was his custom and upon returning to the room he found that Mrs. Clark had passed away. She leaves to mourn her loss besides her husband, one son Jacob W. on the homestead, and one daughter, Mrs. Wilfred Valleu, also of Brigton township. At the service by request of the friends, Mr. and Mrs. Everson sang, "The old account was settled long ago."

The pall bearers were: Louis and Leslie Findlay, Robert Nelson, John Junior, John Convey, and Arthur Russel. Interment was made in Warkworth cemetery.

DIED

SWITZER.—On Friday, May 13, at the residence of her son-in-law, Mr. T. E. McMullen, Lot 5, Con. 3, Smith Township, Lucy King, beloved wife of the late Norris Switzer, in her 83rd year.

The funeral will take place from her late residence on Sunday, at 1.30 p.m., and proceed by motor to Eden Cemetery, Mariposa Township, for interment. Service at the house at one o'clock. Frends and acquaintances please accept this intimation.

Celebrate July 1 in Peterboro'

PRESENTATION AT MATHER'S CORNERS

Mr. and Mrs. J. Sexsmith and Mr. and Mrs. C. Nichols Honored.

MATHER'S CORNERS, May 13.—On Tuesday evening, May 10, many friends and neighbors gathered at the home of Mr. and Mrs. Albert Lowe to show their esteem to Mr. and Mrs. John Sexsmith (nee Miss Mary Northey) and Mr. and Mrs. Charles Nichols (nee Miss Jessie Lowe).

At ten o'clock Mr. Peter Mather read the following address:

Mr. and Mrs. Charles Nichols and Mr. and Mrs. John Sexsmith:

Dear Friends:

We, a few of your friends and neighbors, have assembled here tonight to express to you our good wishes and that you may have a constant reminder of our sincere regard for you. We ask you to accept these gifts, not for their intrinsic value but as a slight token of our respect.

We trust that you will be spared many years to enjoy them and have every prosperity in your new homes.

Again wishing you much happiness in your future life.

Signed on behalf of the community:

CLARA COWARD,
ETHEL COLLINS.

Two large mirrors were then given by Miss Marion Adamson and Mr. Thomas Mather. Miss Mary Collins presented Mr. and Mrs. John Sexsmith with two beautiful bookends and Mr. and Mrs. Charles Nichols with two exquisitely designed vases.

Both young men replied briefly giving thanks for the kindness shown them.

The balance of the evening was spent in dancing. Mr. Harold Moncrief and Mr. Nevin Stewart of South Monaghan supplied the music.

Garden and other produce of an estimated weight of 1,000,000 tons is dealt with annually at Covent Garden, London's famous market.

Keep them well and happy

Kiddies love the delicious flavor of Kellogg's Corn Flakes—their golden crispness! And Kellogg's are great for them—always easy to digest!

Serve with milk or cream—and add fresh or canned fruits—or honey. Have Kellogg's for lunch—for the evening meal. Order at hotels, restaurants—on dining-cars. Sold by all grocers.

Made by Kellogg in London, Ontario. Oven-fresh in the inner-sealed red-and-green package. Imitations cannot equal such wonder-flavor! Demand the genuine!

Kellogg's CORN FLAKES

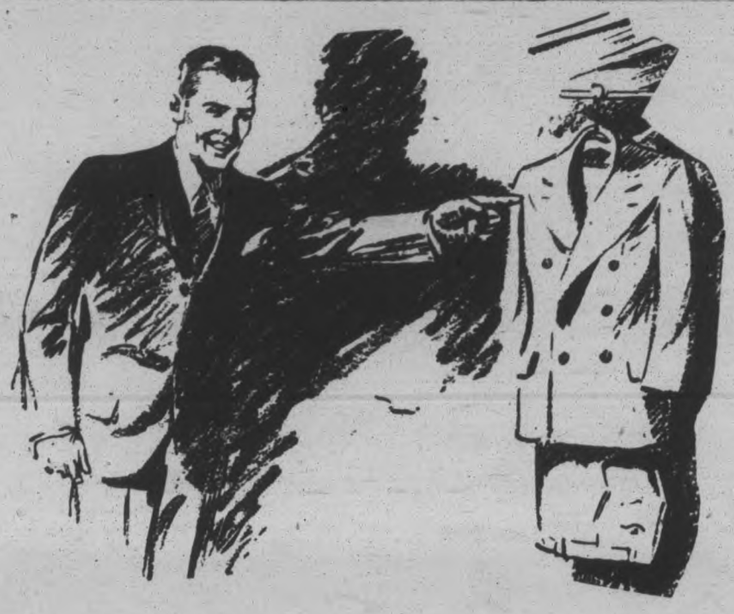

Here's Great Suit Value

It's no idle boast, our policy of handling first quality goods, at popular prices. Without question, we have the goods, and you're the judge of the fairness of our prices. Here's an example of what we can do in the way of extreme value.

Fancy Tweed Suits, dependably tailored in newest single and double-breasted styles. Nice spring weight, and they look the value all over. Come and see them, they'll suit you..... **$25.00**

NAINCHECK COMBINATIONS

Forsyth's Athletic Naincheck Combinations. A man's size garment at a boy's size price .....

$1.00

A Super-Bargain in a

SILK SHIRT

Ever see an offer like this? Genuine Silk Shirts in blue, white and tan figured patterns. A breath-taker at .....

$2.95

Fancy

CLOTH CAPS

Here's another! Fancy Cloth and Tweed Caps, nice light summer weight and real summer shades. While this lot lasts, only .....

$1.95

SEE OUR WINDOW FOR THESE SPECIALS

RILEY & HICKEY 337 George

"THE STORE OF POPULAR PRICES."

THE SHEIK SQUARES HIMSELF

A TERRIBLE THING

A terrible THING *happened at last Saturday's masquerade—Left my* CUTIE *for a second to Howdo to a* GUY, *who gives me a knock-down to his own particular* BUNDLE *of* CHARM. *Then away he goes to telephone, and* SHE *says, "Let's dance."*

I'm not denying it WAS *a bad* BREAK *on my part. The frigid air at our table when I got back would have discouraged an* ESKIMO.

I squared it Sunday afternoon though with a box of GANONG'S *—it broke the ice. Yessir, she's still my* BABY.

Ganong's GB CHOCOLATES

Sold only at HOOPER'S CANDY STORES

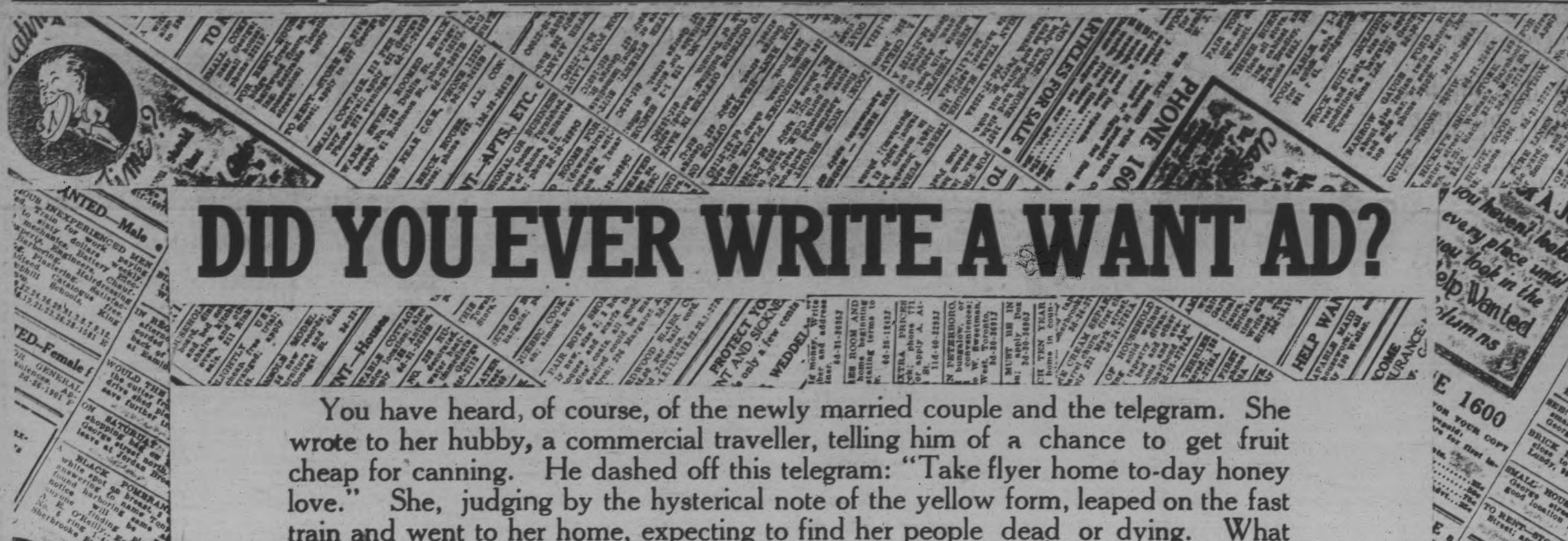

DID YOU EVER WRITE A WANT AD?

You have heard, of course, of the newly married couple and the telegram. She wrote to her hubby, a commercial traveller, telling him of a chance to get fruit cheap for canning. He dashed off this telegram: "Take flyer home to-day honey love." She, judging by the hysterical note of the yellow form, leaped on the fast train and went to her home, expecting to find her people dead or dying. What he meant was "Take a chance in fruit when it's cheap. I will be home to-day, honey. With love."

And, do you know, the choice of words is just as important in a classified ad. as in a telegram. It is great fun to take some article you have no need of and try to put particulars of it into as few words as you can, still describing it clearly and attractively. Try it.

EMPLOYMENT

There are, of course, some points that should be specifically covered in special ads. For instance, if you seek employment or an employee, what occupation, and if it is a domestic position, how many in family?
What wages and hours?
What experience?
What are the opportunities?

FOR SALE

If you have an article for sale, tell:
What is for sale?
What is condition?
State size, color.
Give maker's name (as of piano).
Has it any special use?
Give price and terms.

RENTALS

When advertising houses or apartments for rent tell:
Where is it?
Give name (of apartments).
How many rooms?
How about closet room?
Upper or lower (flat)?
How about neighborhood, schools, shops, cars?
Is there a garage?
Does rent include water, gas?
How about sun? Heat? Use of phone?

BUSINESS FOR SALE

If you have a business for sale, explain:
Kind of business?
Give location and its good points.
How long established?
What is income?
What is rent?
How long is lease?
What is stock value?
Are there living-rooms?
Give price and terms.

REAL ESTATE

In advertising real estate for sale:
Where is the property?
How many rooms?
How large is lot?
How many acres?
Is it under crops? What kind?
What about water, stock, improvements?
How near railroad?
Is it bungalow, house or cottage?
Has it a high basement?
Has it garage or drive?
Is it near cars, trains, schools, churches?
What of the view? The neighbors?
Mention built-in features, sleeping porch, furnace, finish.
Give price and terms.

AUTOMOBILES

If you desire to sell your car, cover the following points:
Make and year?
Model?
Roadster?
Coupe?
Touring?
Chummy Roadster?
Mileage?
Extra equipment?
Tires?
Mirrors?
Safety lock?
Side windshields?
Motometer?
Clock?
Wire wheels?
Cash or terms?

WRITE AN AD. HERE

LIVESTOCK

Your livestock ad should tell:
What animals or fowls?
What is the breed, age, color, condition, training?
Give price.

HOUSES FOR SALE

If you have a house to sell, your inquiries will be more satisfactory if you cover most of the following points in your description:
1.—Street No., avenue No., section.
2.—Size.
3.—Kind of floors.
4.—Exterior construction.
5.—Architecture.
6.—Exposure.
7.—Heating.
8.—Lighting.
9.—Finish and decoration.
10.—Plumbing.
11.—Basement.
12.—Roof.
13.—Extras included.
14.—Grounds.
15.—Garage.
16.—Other buildings.
17.—Advantages of location.
18.—Transportation facilities.
19.—Reasons for being on market.
20.—Sale price.
21.—Assessed value.
22.—Prices at which nearby properties sold.
23.—Rising values.
24.—Terms of sales.
25.—Date of possession.
26.—How and when to inspect property.
27.—Advertiser.
28.—Address.
29.—Telephone.

YOU wouldn't feel inclined to answer the following ad. would you? "Bungalow, $8,500. Brown, George street."

Here Are Some Phrases Useful in For Sale or Rent Ads.

1.—Location and Conveniences

"75 x 149, runs through to Water street."
"No stores or trolleys within 3 blocks."
"Corner property, 100 x 220, 2 blocks to street car."
"10 minutes' walk to Golf Links."
"Quiet street, lined with shade trees."
"Catholic church and Public Library within five minutes' walk."
"10 minutes' walk to high and public schools."
"Restricted neighborhood, 20 minutes to shops."
"8 minutes to station."

2.—Description of Exterior and Grounds

"Room for two-car garage and driveway."
"Pergola, sundial and tennis court."
"Concrete curb and walks, crushed stone driveway."
"New brick house, old grape arbor and shrubbery."
"English type house, old grape arbor and shrubbery."
"Stone colonial house, large lawn, old-fashioned garden."
"Broad piazza front and side, glass inclosed sleeping porch."
"Well-kept private hedge along entire street front."
"Stucco garage for three cars, 350-gallon gasoline tank."
"Timber and stucco house, facing south, kitchen, garden growing."
"Slate roof, metal cornice, gutters and drain pipes all new."
"Outside stone chimney, large stone fireplaces in library and bedroom."
"Bearing apple, pear and plum trees; plentiful shade, abundant shrubbery."
"Grapes, raspberries, currants, asparagus bed and 2 large cold frames."
"Terraced lawn, beautifully ornamented with shrubbery; room for tennis court."
"Hedged clothes yard, rustic summer-house, ground for garden."

3.—Description of Features of Interior

"Plenty of closet room."
"Completely and comfortably furnished."
"Dry cement cellar, newly whitewashed."
"Hot water heater connected with furnace."
"Combination gas and electric fixtures, electric base plugs in every room."
"Laundry in basement, with stationary tubs and new gas stove."
"Four bedrooms, two baths, large square fireplace, finished attic."
"Two large bay windows, sleeping porch, large light rooms, tile bath and shower."
"Warm in winter, cool in summer, modern throughout, sun parlor and many refinements."
"Beamed breakfast room, porcelain tub, stand and toilet, screens, awnings and shades included."
"7 rooms and bath, Dutch hall, kitchenette, steam heat, electric lights, oak floors, all windows screened."
"Well built house, finished in white mahogany, new gas and plumbing fixtures, combination gas and coal range, stationary tubs, marble shower."

NO. 2

ELECTION FIGHT IN OLD QUEBEC WILL BE SHORT

Voters Go to the Polls on May 16 to Elect a New Legislature.

WOMEN DO NOT VOTE

Suffrage Not Yet Extended in Provincial Elections—Take Active Part.

QUEBEC May 13. — Canadian Press. — After a campaign that will have lasted only four weeks, the voters of Quebec will on May 16th go to the polls to elect the personnel of the Seventeenth Legislature of the Province since Confederation. Unlike most of the electoral appeals in this province, where politics are taken seriously and party lines are very tightly drawn, this campaign has been outstanding for the fact that no grave issues of provincial concern were before the people. The Sixteenth Legislature had run its allotted span and was dissolved as a matter of routine by Premier Louis Alexandre Taschereau. At once the election machinery was set in motion. Replying to a criticism by Arthur Sauve, the Conservative leader, wherein he protested against such short notice, Mr. Taschereau retorted that for many months Mr. Sauve had been warning his friends that an election early this summer was pending, and he added that if three weeks were sufficient for the people of Great Britain to make up their mind—this being the period of notice given to the British electors in the last general election—then four weeks should be reasonably ample for Quebec.

It became early apparent that Mr. Taschereau's main task was to try and recover for the Liberal party the Island of Montreal, which in 1923, returned 11 Conservatives in 15 seats. Montreal, he said was having its destinies directed by rural Quebec. Mr. Taschereau had no fault to find with that, inasmuch he said, as the deputies from rural Quebec were upright, earnest and broadminded, but it was to Montreal's loss that the voice of the city should be heard more in opposition than in administration matters. He hoped that the balloting of May 16 would reverse this situation.

In his manifesto the Prime Minister based his appeal for a renewal of his mandate on the record of the government. Quebec was the only Canadian province which for years has consistently shown not only a balanced budget but a surplus, and this surplus has been employed toward the reduction of debt and towards assisting those elements which stand most in need of aid. The government has built many miles of road and had relieved the municipalities of much of the burden of road-maintenance. In seven years the Liberal Administration had spent $46,278,149 in building and keeping up these highways; it had distributed $11,162,863 for colonization; $11,-635,672 for agriculture; $21,898,637 for public instruction, including grants to the provincial universities; $3,843,-328 for bridges; $1,33700,0 for railways, and had also saved the financial situation in Quebec by advancing $15,000,000 to the Banque Nationale. Annual surpluses had totalled many millions, and of this $14,-760,000 had been obtained by the operation of the Quebec liquor law. Encouragement had been given to outside investors to come into Quebec and develop natural resources—to such an extent had the government been successful that over one billion and a quarter dollars had been invested in Quebec in the last seven years. Premier Taschereau made it plain that his policy would be to continue this programme.

Mr. Sauve's criticism of the government took the form of charging ministers with profiting from administrative enterprises and he also accused the government of maladministration of the Liquor Act. He claimed that Mr. Taschereau had stolen the Conservative party's thunder and that most of the projects which redounded to the good of the province had been suggested to the government by the opposition. Mr. Sauve intimated clearly that he would either return to Quebec as Prime Minister or he would renounce the leadership of the Conservative party.

A feature of interest in the elections is that voting is not by universal suffrage as in the other provinces. The women of Quebec have a vote in Dominion affairs but they have not yet secured this right in Provincial elections. Last session Victor Marchand member for Jacques Cartier introduced a measure that would have enfranchised the women but it was overwhelmingly defeated. Women, nevertheless, have taken an active part in the campaign, particularly in Montreal, where several parties have pledged themselves to support any similar measure that may be introduced in the future.

There are 85 members of the Legislative Assembly, which has been controlled by the Liberal party since 1896.

The standing of the parties after the last Provincial election, Feb. 3, 1923, was:

Government	64
Opposition	21

During the session one Government and two Opposition supporters died. One Conservative, Ernest Tetreau, became an Independent-Liberal. The standing at dissolution, April 19, was:

Government	64
Opposition	18
Vacant	3

Quebec Administrations.

1—Hon. P. J. Chauveau, premier, July 15, 1867, to Feb. 21, 1873.

2—Hon. G. Ouimet, premier, Feb. 26, 1873 to Sept. 8, 1874.

3—Hon. C. E. B. DeBoucherville, premier, Sept. 22, 1874, to Jan. 27, 1876.

4—Hon. H. G. Joly, premier, March 8, 1876, to October 30, 1879.

5—Hon. J. A. Chapleau, premier, Oct. 30, 1879, to July 5, 1882.

6—Hon. J. A. Mousseau, premier, July 21, 1882, to Jan. 1, 1884.

7—Hon. J. J. Ross, premier, Jan. 2, 1884, to Jan., 1887.

8—Hon. L. O. Taillon, premier, Jan 25, 1887, to Jan. 27, 1887.

8—Hon. H. Mercier, premier, Jan. 27, 1887, to Dec. 16, 1891.

10—Hon. C. E. B. DeBoucherville, premier, Dec. 21, 1891 to Dec 16, 1892.

11—Hon. L. O. Taillon, premier, Dec. 16, 1892, to May 1, 1896.

12—Hon. E. J. Flynn, premier, May 12, 1896, to May 26, 1897.

13—Hon. F. G. Marchand, premier, May 26, 1897, to Sept. 25, 1900.

14—Hon. S. N. Parent, premier, Oct. 3, 1900, to March 20, 1905.

15—Hon. Sir L. Gouin, premier, March 23, 1905, to July 8 1920.

16—Hon. L. A. Taschereau premier, July 8, 1920, to present.

JUDGMENT RESERVED.

Charge of Theft Not Upheld By Evidence, Says Magistrate.

MARMORA, May 13.—W. D. Donnelly received word from his solicitor, R. Ponton, on Wednesday that in the case in which he figured on Wednesday last as defendant, with T. Gray of Belleville as complainant, judgment had been reserved by Magistrate Casement of Madoc.

The dispute arose out of the sale of a Boston bull terrier pup to Mr. Gray for the sum of fifteen dollars. The latter claimed that he received a bill of sale or transfer of the dog and a copy of his pedigree. He also claimed that he gave the papers back to Mr. Donnelly to have the dog registered, and that this was not done nor were the papers returned. A criminal charge was laid against Mr. Donnelly and last Wednesday's hearing was to determine whether there was sufficiency of evidence for commitment. In reserving judgment, the Magistrate stated that he did not see that prima facie evidence of theft had been committed.

PERJURY CHARGE AGAINST PERRIS

Witnesses Before Royal Customs Commission To Be Prosecuted.

HAMILTON, Ont., May 13 (Canadian Press)—A charge of perjury will be laid "forthwith" against Mr. and Mrs. Rocco Perri of Hamilton. It is based on evidence which they gave during the sittings of the Royal Customs Commission in Toronto.

"The whole tenor of their testimony is perjury," R. L. Calder, K.C., Commission Counsel, informed the Commission, but he cited two specific extracts from the evidence on which the charges will be based. In the first instance, he said, Mr. Rocco Perri had stated at Toronto that he was not in the liquor business. There was abundant evidence to contradict this evidence. The main allegation of Mrs. Perri at Toronto was that she had only one bank account. It had later developed that she had a large number of bank accounts. "We quite agree with counsel that a charge should be laid forthwith against Mr. and Mrs. Perri," agreed Chief Commission Brown. "We think that action should be taken without further delay. We therefore instruct the proper officers of the Commission to see that a charge of perjury is laid against them."

If Mr. and Mrs. Perri are within the jurisdiction of the Canadian courts they should be prosecuted at once, said the Chief Commission. "If they are outside our jurisdiction, the warrants may have the effect of keeping them out," he added. Since the evidence was given at Toronto he thought the charge should be laid there.

Strenuous but unavailing efforts to ascertain the whereabouts of Mr. and Mrs. Rocco Perri of Hamilton were made before the Commission this morning. Joseph Romeo, Rosario Carboni, and Louis Mascia were called and questioned exhaustively about what they knew of the Perri movements. The net result of the enquiry as far as revealing the whereabouts of these two missing witnesses was the statement that they left five or six weeks ago for Montreal.

FEAR MEN LOST IN LAKE ONTARIO

Friends Think They Went Down On Journey To Belleville.

NIAGARA FALLS, N.Y., May 13.—The disappearance of Harry Porteous, aged 21, of this city, and William Collins, aged 45, Niagara-on-the-Lake, Ontario, has been reported to the police here.

Friends of the men believe they were lost on Lake Ontario, with a 40-foot naptha launch "The Alma," in which they set out from Niagara-on-the-Lake, on Monday, bound for Belleville, 142 miles distant. Nothing has been heard of them since.

Gas Spoiled Sleep, Made Her Dizzy

"For years I suffered from gas and constipation. Used to get headaches and dizzy spells. The first dose of Adlerika gave me relief. Now I rest well."—Mrs. B. Brinkley. Just ONE spoonful of Alderika relieves gas and that bloated feeling so that you can eat and sleep well. Acts on BOTH upper and lower bowel and removes old waste matter you never thought was there. No matter what you tried for your stomach, Adlerika will surprise you. McDermid Drug Stores and E. L. Payne, Druggist.

BIG DAY FOR CITYS BOYHOOD AT ARMOURIES

Unusual Competitions Arranged As Part of Boys' Week.

SPLENDID PRIZES.

Boys Will Get a Chance To Show Skill and Speed.

To-morrow is Boys' Day in competition and the programme arranged for the Boys' Week contest which are to be held in the Armouries tomorrow afternoon makes this feature one of the most interesting of the week. Good prizes are being offered and there is a number of most unusual events on the programme.

There are contests for boys from 8 to 18 years and here are the events.

Kite race—open to all boys.
Tricycle race for boys 8 to 12.
Waggon race for boys 10 to 14.
Scooter race for boys 10 to 14.
Toy auto race for boys 8 to 12.
Marble competition for boys 8 to 12.
Mouth organ contest—Open to all boys.
Straight running races — three classes, boys 14 to 15 years, boys 16 to 17 years, boys 18 to 19 years.
Relay race—Open to public and separate schools. One team from each school.

Other races may be added and the boys of Peterborough should be on the job early as the reward will be well worth competing for. Whether you have entered or not come any way as your entry will be accepted to-morrow.

The competitions start at two o'clock.

Wheat Prices Lower On Good Crop Reports

CHICAGO, May 13 (Canadian Press).—Wheat averaged lower early today in a rapidly fluctuating market. Bearish crop reports from Kansas were a factor. May wheat, however, showed relative strength, influenced by the action of Winnipeg prices. Starting half a cent off to ¼ cent up, wheat ranged nervously within about limits of 1¼ cents. Corn, oats, and provisions developed firmness, corn opening at ¼ cent decline to ⅛ and ¼ cent advance and later showing gains all around.

Opening prices were: Wheat, May 141⅜, July 135⅝. Corn, May 81⅞, July 86½. Oats, May 49¼, July 49⅝.

Trade In Mines Fair Though Range Is Narrow

TORONTO, May 13 (Canadian Press).—Trade was fair on the Standard Mining Exchange to-day, with little interest being shown in the offering. The market was featureless with gains and losses being equally divided over a somewhat narrow range. Argonaut Consolidated gained one at 48, and Atlas was ½ higher at 5¾. Barry Hollinger declined 3 at 31. Columbus Kirk was up 1-8 at 3 7-8, and Duprat dropped ¼ at 8¼. Kirkland Hunton was ¼ lower at 23. Potter Doal registered a gain of 7 at 34. Total sales amounted to 423,-114.

Speculators Force Up One Stock In Each Group

NEW YORK, May 13 (Canadian Press).—Speculators for the advance regained control of the price movement in today's stock market. Concentrating their purchases on one stock in each group, they selected "Nickel Plate" Common among the rail; United States Steel Common among the steels; General Motors in the motors; Baldwin in the equipments, and Houston in the oils.

"Nickle Plate" had scored an extreme gain of 16 points by touching 221 in the early afternoon. Baldwin was run up at least six points at the partial expense of an overcrowded short interest. Case Threshing Machine, International Harvester, and United Fruit also scored substantial gains. Another break of 2½ points occurred in Foundation Company, which touched 68, the lowest price in years. Laclede Gas also was hammered down 6 points.

Toronto Exchange Busy; Many Gains Are Recorded

Toronto, May 13. Canadian Press. —Friday the 13th holds no terrors for Toronto stock brokers, if to-day's trading on the local exchange is any indication. Business was unusually brisk and the market struck an optimistic note with gains being recorded in nearly all the major issues. International Nickel was again the market leader in point of activity and gained ¼ at 57. Christie Brown was up 1¾ at 56. Davies 'A' gained 2 in heavy dealing at 40½ with the 'B' issue up 1-8 at 16 1-8. Massey Harris common declined ¼ at 36½ and McKinnon voting trust was down ½ at 24½; Seagram was up ½ at 26½. The unlisted side, however, was weak. Noranda dropped 10 at 23.20. Kirkland Lake was down 2 at 140, while the new issue of Wright-Hargreaves declined 15 at 625. Hiram Walker's gained 3-8 at 49 7-8; British American Oil dropped 1-8 at 25½ and Imperial Oil lost 3⅝ at 44½.

PREMIER RESIGNS.

Labor Leader To Be Called To Form Ministry in Victoria.

SYDNEY, N.S.W., May 13. (Special B.U.P.) — Following the recent elections in the state of Victoria, Premier Allan has tendered his resignation, and Mr. Hogan, the leader of the Labor party, will probably be called upon by the governor to form a new ministry.

Mothers Still In Slavery Labor Conference Asserts

HUDDERSFIELD, Eng., May 13 (United Press).—Mothers are the "last relic of slavery," according to a resolution passed by the Women's National Labor Conference, which met here yesterday. Condensing twenty birth control resolutions into one, the conference demanded that the Ministry of Health raise its ban on giving birth control information and that maternity centres be permitted to receive grants of public moneys. After referring to mothers as a relic of slavery the conference endorsed a resolution urging family endowments as a means of making payments direct from the State to mothers.

JUDGE DENIES MOTION TO SET VERDICT ASIDE

Sentences Gray and Mrs. Snyder To Die in Week of June 20.

DEFENDANTS SILENT.

Don't Reply When Asked If They Have Anything To Say.

NEW YORK, May 13 (Canadian Press).—Henry Judd Gray and Mrs. Ruth Brown Snyder, convicted of the slaying of Albert Snyder, art editor, were today sentenced by Mr. Justice Scudder, the trial judge, to die in the electric chair the week of June 20.

Prior to the imposition of sentence counsel for both Gray and Mrs. Snyder made motions asking that the verdict be set aside. Justice Scudderthe motions. Appeals from the sentences are contemplated. These will be made direct to the Court of Appeals.

Neither defendant showed any emotion as Justice Townsend Scudder pronounced sentence. Mrs. Snyder was dressed in black, the same costume she wore during the trial. A matron stood on each side of her.

Gray's figure was tense. He stood about five feet from his blonde paramour, but neither looked at the other.

Neither Gray nor Mrs. Snyder replied when the Clerk of the Court asked if they had anything to say as to why sentence should not be imposed.

It is expected that six months will elapse before decisions on appeals are given. Neither defendant has appealed at present.

Court attaches said Mrs. Snyder and Gray will be taken to Sing Sing next Monday.

Counsel for Gray denied reports that Gray had asked the privilege of saying goodbye to his erstwhile paramour. Jail attendants quoted him as saying he "wanted only to see her in heaven."

DRY AGENTS READY FOR SATURDAY RACE

Thirty-five Men Called in For Derby Day at Louisville.

LOUISVILLE, Ky., May 13 (United Press)—Thirty-five outside federal dry agents have been called to Louisville by Prohibition Administrator W. O. Mays for Derby day Saturday.

Stations on roads leading from Chicago, Detroit and Florida, they will swoop down on flask-toters at the track. It is reported a special supply of liquor is on hand for the Derby.

FIRE THREATENS G. P. C. FACTORY

Starts in Some Packing at Closing Time—Employees Combat Blaze.

WATER DAMAGE HEAVY.

A fire that might have proved disastrous occurred in one of the buildings of the Canadian Packing Company at the closing hour last night when some excelsior became ignited and set fire to some empty egg cases. The smoke was so dense when the firemen arrived that it was almost impossible to enter the building, and twice the men were forced out of the room as the smoke threatened suffocation to the firefighters. Some of the men sustained injuries from the broken glass of the windows as it was forced out from the water lines below.

Two water lines of the company were turned on before the alarm was sent in, but when Chief Gimblett saw the situation, he turned in a general alarm. The Chief told The Examiner this morning much credit was due the employees of the factory for the heroic effort that they made in an effort to prevent the fire from spreading and in enduring the dense smoke. The damage by fire was small but the water damage will be heavy although Gordon S. Matthews, local manager, could give no definite estimation of the loss this morning.

LEVEE BREAKS EARLY TO-DAY

Crevasse 100 Feet Wide, 150 Miles Above New Orleans.

AT BORDLEONVILLE.

BATON ROUGE, La., May 13. — (Canadian Press).—The levee at Bordleonville on the Bayou Des Glaises, broke this morning, according to word received here by Food Relief Director John M. Parker. The crevasse, according to this information, is about 100 feet wide. Bordleonville break is about 150 miles north-west of New Orleans, and on the opposite side of the river.

SECURITY ISSUE SLIGHTLY MORE

Nearly 13 Billion Francs in Bonds Placed on French Market in 1926.

STATE SELLS ONE-THIRD.

NEW YORK, May 13. — Issues of securities on the French market during the year 1926, reached 12,873,-100,000 francs as against 12,724,900,-000 in 1925.

Of this total, according to figures compiled by "L'Economiste European" and transmitted to the Bankers Trust Company of New York by its French Information Service, state issues amounted to 4,265 millions, comprising 3.00 millions for the Autonomous Sinking Fund Loan, and 1,265 millions for the 15 year Treasury Bills.

Railroad bonds totalled 2,285,500,-000 francs, as against 1,826,400,000 francs in 1925, while municipal, departmental and colonial loans rose from 570 million francs in 1925, to 1,385,000,000 in 1926.

Issues of shares to the amount of 2,414,300,000 francs and of bonds to the amount of 1,921,000,000 francs, were made during 1926 by 775 established French companies. Two hundred and forty-seven new companies brought out issues to the amount of 605,300,000 francs. Furthermore two foreign loans were floated on the French market, namely 250,000 shares o. the "Match and Tobacco Company," at 90 escudos, and 425,000 two hundred lei shares of the "Societe Roumanobalge de petrole," at 460 lei.

ARCH-DIOCESE TO BE DIVIDED

Quebec See To Be Split, With Bishop at Ste. Anne.

MGR. ROULEAU AWAY.

QUEBEC, May 13 (Canadian Press) —The Archdiocese of Quebec is to be divided into two, it is learned, with the new see being located at Ste. Anne De La Pocatiere. His Grace Mgr. Rouleau, Archbishop of Quebec, who has been studying the opportunity of sub-dividing the territory under his jurisdiction, has left for Rome to make the final arrangements in this connection, it is authoritatively stated.

SONS GUESTS

(Continued from page 1)

ease can arise from worry than anything else, for no worry is the first essential of good health. There are many causes of worry for the fathers, and the chief one is finance," remarked the doctor. "And another cause is the putting off of tasks, for men quite frequently put off work such as their letters, and boys put off chores which then cause a general worry till they are completed."

He then stated that Nature is a medicine for the re-creation of humans, and getting out with Nature will do a great deal more than any medicine a doctor can prescribe. "Athletics and games of all sorts are the real essential thing for good health, for the days of bullying are practically gone and life is changing for the better, both in these ways and in its citizenship." In concluding, Dr. Porter told the boys that Canada offers them many opportunities and expressed his wish that they all would take advantage of these. He wished the boys that were present to-day good luck, and that they would live long and prosperous as worthy citizens of the Dominion.

Harry Boyle moved a vote of thanks to Dr. Porter, on behalf of the Kiwanians of Peterborough, and to the violinist, at the same time remarking that, in his estimation, today's luncheon had been the most successful one held so far this year.

In filing an application for a divorce from her husband, Horace E. Dodge, Jr., the former Lois Knowlton declared, "money is not everything." Since then the Detroit multi-millionaire has made a wild dash from Paris to Honolulu by ocean greyhound, airplane, racing automobile and motor speedboat in order to confer with his estranged wife. The only published comment on the parley, however, was a joint declaration that no reconciliation had been made.

Telephone 790 When You Want Your
PIANO OR ORGAN TUNED
Player Pianos a Specialty
All Work Guaranteed
W. H. CUNNINGHAM
560 Weller Street

ELECTRICITY FOR JUBILEE BEACON LIGHTS

Use of Searchlights Recommended By National Committee For Celebration.

TOWERS FLOOD-LIGHTED.

Instructions On Installation To Be Sent Out From Ottawa.

OTTAWA, May 13 (Canadian Press).—On the night of the sixtieth birthday of Confederation electricity will take the place of the old beacon lights with which those in the days of the Fathers of Confederation were wont to celebrate events of importance. From coast to coast of Canada, which is pre-eminent to-day in the development of electrical energy, illuminating apparatus will be installed on towers, high buildings, or other outstanding eminences, of a capacity which will throw the beams for miles around, and lighten surrounding landscapes.

After careful consideration of the problem of providing electrical beacons throughout the Dominion for the celebration of the Diamond Jubilee the following recommendations were made by the national committee:

1. That the towers of all Government buildings such as the main tower of the Parliament Buildings at Ottawa, be flood-lighted, and that all towns and cities follow the same specifications for the lighting of any towers they may possess.

2. That all monuments of persons prominent in Canadian history, and especially in the forming of Confederation, be flood-lighted.

3. That electric searchlights be located in the tops of towers and other high places in every city and large town in Canada. There should either be four searchlights at each location, one pointing in each direction and arranged with a flashing mechanism or a single searchlight on a rotating stand.

It is stated that the flashlights to be established on the peace tower at Ottawa will be visible north, south, east and west at a distance of forty miles.

Instructions respecting the best installation and type of illumination may be secured from the committee.

PERMIT ISSUE STARTS SOON

Day Not Decided, But Will Be Next Week, Says Chairman.

FOR RESIDENTS ONLY.

TORONTO, May 13 (Canadian Press).—"Permits for the purchase of liquor will be issued some day next week," said D. B. Hanna, Chairman of the Ontario Liquor Board today. "Just what day has not been decided, but it will be next week. They will be issued to residents only and there need be no congestion at any point where they are issued. The temporary permits to tourists and people of only temporary residence will not be issued until after the stores are opened, because they will not have an opportunity to use them." Permits will be issued in all parts of the province at the same time.

The Board has no intention of issuing temporary permits to United States residents of the border cities who wish to pay flying visits across the line in order to purchase a bottle of whiskey. Whether or not the purpose of such visitors is to drink the liquor on the spot or to return home with it, no permits will be issued unless they can prove that they are bona fide tourists intending to make a stay in Ontario. Chief Commission D. B. Hanna was not prepared to say how long they would be required to spend in the Province, but stated: "They must be able to produce proper identification and to give assurance that they intend to visit in Ontario for some time. A man, for example, living in Detroit will not be able to simply walk across the border and demand a permit."

The Commission, it is understood, are nearing the completion of the regulations dealing with the issuance of these temporary permits, and an order-in-Council putting them into effect may be expected in the near future.

It was learned last night that Toronto will have some fourteen liquor stores in all when the local leases are finally signed by the commission. With one or two exceptions, the location of these has now been settled, but as yet no official information is forthcoming on the subject.

COME
And Hear
Dr. F. N. Marcellus
Address on the World's Poultry Congress

Which is being held in the City of Ottawa the latter part of July.

Dr. Marcellus will give his address on MONDAY NIGHT, May 16th, at 8 p.m., in the Woodmen of the World Hall. Everybody welcome. No admission fee.

PETERBORO POULTRY ASSOCIATION.

"Custom-Made" Shoes

Are a 100 per cent. leather construction, smart in appearance and comfortable. They are also an insurance against unsound feet and many other physical ailments. WE KEEP A COMPLETE STOCK or can MAKE TO YOUR ORDER. It is a form of insurance you can hardly deny yourself. We also keep a stock of our All Leather Hand-made Work Boots. We guarantee a fit!

Don't forget our shoe repairing. We have the most up-to-date shoe repairing plant in the city. All soles on ladies' shoes sewed on.

W. & A. INGRAM

CUSTOM SHOEMAKERS AND REPAIRERS

Next Door to Jordan Florist—430 George Street. Terms Cash.

TWO MEN DEAD; SHOT EACH OTHER

Bodies Found When Car Crashes Into Fence at Sudbury.

SUDBURY, Ont., May 13 (Canadian Press).—Joseph Martell of Sudbury and John Hudson of Eganville are dead as a result of a shooting affray during which it is believed each man shot the other. The bodies of the two men were found last night when Martell's car crashed into a fence. A member of the Royal Canadian Mounted Police who was near-by ran over and found Hudson lying beside the running board of the car dying with a bullet wound through his heart and Martell already dead, a shot having penetrated his right temple above the ear.

A 32 calibre automatic pistol was found in the car and a 38 revolver beside Hudson on the ground. Both had been discharged once. Police believe that Hudson was either thrown through the windshield when the car crashed into the fence or was riding on the running board from where he fired one of the fatal shots. His own clothing was burned and the flesh blackened where the bullet had entered his chest.

IN POLICE COURT.

Mr. and Mrs. David Hill, of Dummer, appeared before Magistrate Langley this morning, charged with a serious offence against a girl and were remanded until Friday, May 20, when the preliminary hearing will be held.

FOR RENT
JOHNSON'S WAX Floor Polisher
At $1.50 a Day

A wonderful machine, which polishes floors easily and without the slightest effort. Runs itself from an ordinary electric lamp socket—you just guide it with your fingertips. Gives an evener and more beautiful polish than possible by hand. Polishes under beds, davenports and other low pieces of furniture without moving them.

AN ELECTRIC MARVEL

Coleman Bros.

PAINT AND WALL PAPER STORE

445 GEORGE STREET

Phone 617 4 Doors North of Brock St.

BOYS! BOYS!!

In order to give EVERY BOY in Peterboro an opportunity to see how your Bread is made, OUR FACTORY WILL BE OPEN TO ALL BOYS of the City, 14 years and over, To-night, commencing at 8.00 p.m.

ENTRANCE AT STEWART STREET

STOCKS BREAD LTD.

Leafs Lose Final Game To Baltimore Orioles 3-2

SCOTT'S HOMER DECIDING RUN

Leafs One Run Shy in Final Tilt With Orioles.

FIVE HITS TO SIX

Maple Leaf Stadium, May 13.—The Baltimore Orioles took the fourth and last game of the Toronto series here yesterday in a tight, well-played game Scott's home run proving to be the deciding factor. Heath got a four-bagger with one on, the game ending 3 to 2.

The Colts went into first place in the International League by defeating Jersey City in both ends of a double-header at Rochester by scores of 12 to 6 and 4 to 1. The two wins made it seven straight for the Tribe. Herb Thormahlen won his first game of the season when he held Jersey City to four hits and one run in the second game, which was abbreviated to seven innings.

The Bisons toppled Al Mamaux, Newark pitching ace, from the mound and won the first game at Buffalo from the Bears, 7 to 5, but lost a chance to tie for first place by dropping the second in a tight finish by a 3 to 2 count. The Bisons outhit the Bears almost two to one in the second, but could not bunch their blows off Howard, just acquired by Newark from the Milwaukee club.

The Stars climbed into the .500 group in the percentage table yesterday by winning their second consecutive double-header from the Reading Keys. Johnson scored his third victory of the year, winning the first game 7 to 1, and Allyn Stout achieved his second victory in the second, which ended 4 to 1.

Tom Milton May Drive Car In Auto Classic

INDIANAPOLIS, Ind., May 13.—Will Tommy Milton drive in the Indianapolis Speedway again this year?

More than a year ago this famous racing driver astonished friends by saying he'd never drive in another race as long as he lived. He has kept that word to date.

A few days ago, however, Milton entered a car in the classic race to be run May 30. The car and the driver were unnamed.

Now fans are wondering whether Tommy himself or some other driver will be the pilot on May 30.

BASEBALL STANDING.

International League.

	Won.	Lost.	P.C.
Rochester	17	8	.680
Baltimore	17	9	.654
Buffalo	16	9	.640
Toronto	19	11	.633
Syracuse	16	10	.615
Jersey City	9	16	.360
Newark	9	17	.346
Reading	3	26	.103

National League

	Won.	Lost.	P.C.
New York	16	8	.667
St. Louis	13	9	.591
Pittsburgh	11	9	.550
Chicago	12	10	.545
Philadelphia	10	9	.526
Boston	9	12	.429
Brooklyn	10	15	.400
Cincinnati	7	16	.304

American League.

	Won.	Lost.	P.C.
New York	17	8	.680
Chicago	16	11	.593
Philadelphia	13	11	.542
Detroit	12	11	.522
Washington	11	13	.458
Cleveland	11	13	.458
St. Louis	9	12	.429
Boston	6	16	.273

TIGHTEN LEAD IN NATIONAL

Giants Defeat World Champions in 11-Innings Game 3 to 2.

DOUTHIT GETS HOMER

NEW YORK, May 13 (Canadian Press)—The New York Giants bolstered their hold on the National League leadership yesterday by defeating the St. Louis Cardinals by 3 to 2 in 11 innings at the Polo grounds. Grimes and Henry pitched great ball against the veteran Alexander, who got himself out of a bad hole in the ninth by retiring his opponents with the bases filled and one out. Douthit hit a homer with none on base in the fifth.

At Philadelphia Chicago bunched hits off Scott in the second and fifth innings to win, 4 to 1. A homer by Stephenson in the fifth inning gave the Cubs their fifth circuit clout in three days and scored two runs. Jimmy Wilson, the captain of the Phillies, was put out of the game by Umpire Hart for disputing a decision in the second inning.

Dazzy Vance was an all around star at Brooklyn yesterday as the Robins made it two straight over Cincinnati by 6 to 3. Vance fanned five batters, limited the Reds to four hits and led the Brooklyn attack with three singles and a double in four trips to the plate.

Pittsburg nosed out the Braves at Boston, 8 to 7, a two run rally in the eighth overcoming a one-run margin piled up by Boston in their seventh inning. In the seventh the Braves made five runs, knocking Aldridge out of the box. Bancroft and Wright, rival shortstops, had a brilliant day.

SOCCER GAME HERE TO-MORROW

Thistle Vs. Quakers at King Edward Park—Kick-off at 3.

Old rivals meet to-morrow afternoon in the local soccer schedule—Quakers versus Thistle—at King Edward Park. Kick-off at three o'clock prompt. John Warde will officiate in the capacity of referee.

A. Mitchell resumes his favorite position in the Quakers' eleven, and an old Thistle player, Jack Wade, will occupy the centre-half place; also Joe Mayette playing the extreme right. The Quakers will play the following team: Edgar, goal; F. Honor and A. Maker, backs, Carmichael, J. Wade, T. Wilson, halves; Joe Mayette, T. Williams, A. Mitchell, Alf. Wilson and T. Foster, forwards.

All players signed for the Thistle are requested to be at the park not later than 2.45 p.m., and the team will be picked from the following: Griffin, Scott, Jones, McLeod, Waddell, Livingston, Bromley, J. McPhate, J. Cameron, Miller, T. McPhate and Alex. Burgess.

Bob Dawson will not be able to play to-morrow through an accident he received at his employment a few days ago. It was not very serious, but he prefers to remain idle for a Saturday.

Any person desiring to go to Toronto for the Old Country soccer team match on May 28th should consult F. Barton at the game or 'phone 1636-M.

NOVEL HANDICAP GOLF TOURNAMENT

A novel handicap gold foursome on the course of the Biltmore Shores Golf and Country Club at Massapequa, Long Island, when (left to right) Walter Hagen, Glenna Collett, Maureen Orcott and Gene Sarazen played a match. The two girls put their skill against the two men, and on the 18 holes, the girls were given six bisques. Hagen tied the men's record for the course with 70 and Miss Collett established a new record with 79. The ladies were defeated 2 and 1.

MITCHELL WINS GOLF TROPHY

Makes Sensational Finish in Daily Mail Tournament at Wentworth.

RETURNS CARD 294

WENTWORTH, Surrey, England, May 13 (Canadian Press)—Abe Mitchell yesterday again justified his selection as captain of the British Ryder Cup team by a sensational finish in the Daily Mail tournament, which is equivalent to the profession golf championship, returning a card of 294 for the four rounds and defeating Fred Robson by three strokes. Archie Compston, another Ryder Cup man, was third with 302.

Thanks to a prodigious 25 yard putt in the final round, Mitchell snatched the lead from Robson, who had finished a fine fourth round with 73. The excitement grew as Mitchell's chances improved. He made no mistakes, finishing with 71, which with his previous cards of 76, 72 and 75, totalled 294.

Robson's cards were 72, 74, 78 and 73—297. Other members of the Ryder team were Arthur Havers 308, Aubrey Boomer 312, A. Whitcombe 313, and Ted May 316.

The "old man" of the links, J. R. Taylor, played a wonderful third round, turning in a card of 70, which was the record for the tournament. His total was 307.

George Duncan and George Gadd, both Ryder men, failed to qualify in the opening rounds of the tournament.

DEMPSEY WORKING FOR RETURN MATCH

Former Champion Tells Rickard He is Rounding Into Shape.

NEW YORK, May 12.—(Canadian Press.)—Over the long distance telephone yesterday Jack Dempsey informed Tex Rickard that he was rounding into fine shape under a strenuous programme of manual labor at his camp in the California mountains. When he feels he has reached the peak he will notify Rickard to arrange his first fight in his "come-back" for a title match with Gene Tunney.

Signs Unknown For Bout Against Champ In 1929

NEW YORK, May 13.—Wy- "Warner is a six-footer, weighs probably never heard, has been signed for a title crack at the world heavyweight champion in 1929!

No, that is not the dream of an idiot, but a fact, with Jack Curley, promoter of some prominence as the promoter of the big bout in 1929.

Wyoming Warner is a big husky from Wyoming. He was recently brought to New York by Otto C. Floto, who is credited with finding Jack Dempsey.

After looking over what this Warner husky had to offer and listening to the tales told him, Curley signed Warner up for a title bout in 1929.

"Looks like I'm getting daffy in my old age," Curley admitted when asked about the contract, "but it is true. You might call it a speculation in clairvoyancy, but this boy looks every bit a potential champion.

oming Warner, of whom you've about 180 pounds and is still in the prelim class," Curley added. "He'll get socked plenty for reverses between now and then, but don't laugh too much now. Wait a couple of years and see which side to laugh on!"

MARK KOENIG KEY TO YANKS' CHANCES

Upon His Play Rests Possibility of Hugmen Winning Again.

By BILLY EVANS.

Who holds the key to the chances of the New York Yankees to repeat as pennant winners in the American League?

Babe Ruth would no doubt be the immediate reply of fandom, if the question was put to a vote. It is an accepted truth that the Yankees follow in the footsteps of the Bambino.

If the question was slipped to Manager Miller Huggins, he would probably hang the chances of his club on the work of his pitching staff as a whole.

Huggins feels that he has the best offence in the majors. He is more or less willing to string along with the thought that a good offense is the best possible defence. However, he well realizes the great necessity of good pitching.

When I say good pitching, that is just what Huggins means. He believes the Yankees can repeat with that brand, the super-stuff not being needed to tide the club over.

Mark Koenig, to my way of thinking, is the big IF in the chances of the Yankees to take part in the 1927 world series.

Mark Koenig, as every fan knows, is the youthful shortstop of the New York Americans. So far this season his work in the field and at bat has featured the play of the Yankees.

Can Mark Koenig keep up the high standard he has set in the early season play? That remains to be seen. There is no doubt that he is a much improved player.

No shortstop in either major league has more natural ability than Mark Koenig of the New York Yankees. He can go to his right or left with equal ease, has a great arm which enables him to play a very deep short and thereby cover much more territory, is fast of foot, bats well either right or left-handed and is a mighty good base runner.

In other words, Mark Koenig possesses all the essentials of a star. It is my opinion that he is well on the way to that rating in baseball. One thing alone has held him back, a tendency to be erratic.

At various times last season such a tendency cropped out. In the world series with the Cardinals, Koenig played brilliantly most of the way but had tht misfortune to err at the inopportune moment. At one stage of the game last year, Manager Huggins temporarily removed Koenig from the line-up and shifted Lazzeri to short.

However, Huggins at no time lost faith in Koenig, and when he took him out of the line-up he made it known that it was simply a temporary shift to give Koenig, doing his first year in the majors, a breathing spell.

Put back in the line-up, Koenig played brilliantly the rest of the way. He helped the Yankees plenty last season in winning the pennant, despite his momentary lapses in erratic play.

The experience of last year has helped Koenig in many ways. It has rounded off some of the rough spots, gave him a greater confidence in his ability and thereby has lessened the possibility of erratic work.

Every club must have an outstanding shortstop to be reckoned a great team. Mark Koenig, playing brilliantly, fills that role for the Yankees. On his ability to be consistently good depends a goodly portion of the Yankees' chances to repeat.

BUNCHED HITS FROM BROWNS

Yankees Make It Three in Row By Their Four to Three Victory.

RUTH STRUCK OUT

NEW YORK, May 13 (Canadian Press) — The New York Yankees bunched hits off Sam Jones, their former team mate, and made it three in a row over the Browns at St. Louis, 4 to 3. Jones struck out eight men, including Babe Ruth and the two others who faced him in the first inning. The Babe, however, got a single and a double before the game was over. Sisler twice hit into a double play. Batting Gray from the box in the fourth inning, the Tigers took the third game of the series from the Athletics at Detroit, 9 to 7. W. Collins, who pitched for Detroit, was credited with his fourth victory in as many starts, although he did not finish the game. He was removed in the ninth when the Athletics threatened to overcome the Tiger lead and Kenneth Holloway finished the game.

The White Sox ran their winning streak to four straight by taking the third in a row from Washington at Chicago, 5 to 4. After Judge's home run with two on in the first inning had given the visitors the lead the White Sox played an uphill battle, bunching their hits and winning out in the eighth inning when Clancy drove Hunnefield home.

The Boston-Cleveland game succumbed to rain.

APARTMENT

To let, four rooms, central; low rent Also Store and Garage to let.

Ford ½-ton Truck for sale at a bargain; also parts for Overland Chevrolet and McLaughlin cars.

A. LOW & CO.
285 Bethune Street
Phone 697; Nights & Holidays 1027

BASEBALL SCORES.

INTERNATIONAL LEAGUE

Newark .. .. ..110 000 120— 5 11 3
Buffalo .. ....110 220 10x— 7 12 2
Mamaux, Swaney, Zubris and Skiff; Mangum and Pond.

2nd game—
Newark .. ..000 002 1— 3 5 1
Buffalo .. .. ..010 001 0— 2 9 0
Howard and Unzmann; Hollingsworth and Devine.

Jersey City .. .110 220 000— 6 9 2
Rochester .. ..140 000 10x—12 16 0
Parkes and Daly; Harrison, Horne and Head.

2nd game—
Jersey City .. ..000 001 0— 1 4 1
Rochester.. .. ..030 100 x— 4 7 0
Buckalew, Gordonier and Daly; Thormahlen and Walsh.

Reading .. .. .000 100 000— 1 5 2
Syracuse .. ...030 220 00x— 7 12 1
Slappey and Hill; Johnson and Mancuso.

2nd game—
Reading .. .. ..000 000 1— 1 5 2
Syracuse .. ..400 000 x— 4 5 0
Carlton and Hill; Stout and Morrow.

Baltimore .. ..000 300 000— 3 6 1
Toronto.. .. ..020 000 000— 2 5 0
Henderson and Lake; Maley and Hargrave.

NATIONAL LEAGUE

Cincinnati .. ..002 001 000— 3 4 3
Brooklyn .. ....000 100 32x— 6 14 2
Rixey and Hargrave; Vance and Deberry.

St. Louis ...100 010 000 00— 2 8 2
New York ..010 000 100 01— 3 13 0
Alexander and Snyder; Grimes, Henry and Hamby.

Chicago.. .. ..020 020 000— 4 8 1
Philadelphia . .000 000 100— 1 8 1
Root and Hartnett; Scott and Wilson, Jonnard.

Pittsburgh .. .020 400 020— 8 12 0
Boston .. .. ..001 001 500— 7 14 2
Aldridge, Morrison and Smith, Spencer; Benton, Mills, Hearn and Taylor.

AMERICAN LEAGUE

Washington . .301 000 000— 4 7 1
Chicago.. .. ..102 010 01x— 5 9 1
Marberry and Ruel; Blankenship and McCurdy.

Philadelphia . .010 000 023— 7 9 1
Detroit ... .010 001 10x— 9 13 3
Gray and Cochrane; Collins, Holloway and Bassler.

New York .. ..000 220 000— 4 9 0
St. Louis .. ....000 000 210— 3 9 1
Pennock and Collins; Jones and Schang.

Boston at Cleveland postponed on account of rain.

RING 2083 FOR JUNK SERVICE

Rags, rubber tires, old stoves, worn-out machinery, horse hair, copper, brass, zinc, lead. Wood ashes removed quickly from cellars and ash houses. Bags and all kinds of junk removed without delay.
26d-132

CANADA'S MOST DISTINCTIVE CLOTHES

In the Spring Styles

Bristol Stripes

by Society Brand

Grey, fawn, buff, straw shades—a great variety. All with the unique Bristol stripes—a Society Brand idea, as original, and good looking as the new styles in which these exclusive British fabrics come.

Moderately Priced

Our Ten Pay Budget Plan of selling Society Brand Clothes—an outstanding store service for responsible men who prefer it.

The GRESSMAN
MEN'S SHOP

Why Pay more for Less when you can buy Fashion Craft

Tailored Suits

$25.00 UP

MADE-TO-MEASURE DEPARTMENT

We make Suits to your individual measurements from our Customized Department. Strictly hand-tailored and choice selection of imported woollens at .....

$29.50 up

Neckwear Special

15 dozen Swiss Knit Ties, newest patterns and designs. Regular $1.50, at .....

95c

Every article we sell bears our guarantee of absolute satisfaction.

Blue Serge Suit Special

18-ounce West of England Guaranteed Blue, art silk lined, Fashion-Craft tailored, at $34.50

O.K.O. WORSTEDS

The finest values of Worsted materials in the trade today, at $34.50

NOTE—For more than 20 years this Store has enjoyed the reputation for quality and service at popular prices. QUALITY HAS NO SUBSTITUTE.

Jack Primeau, 140 Hunter St.

YOUR TAILOR AND HABERDASHER

a For Sale—General

TOP SOIL. PHONE 1880W. 12d-122-5287A

MILK, ABOUT 45 QUARTS A DAY. Phone 2493M. 3d-114-1244A

SHED - SUITABLE FOR GARAGE or hen house. Cheap. Phone 2893W. 3d-114-5895A

ONE NATIONAL CASH REGISTER. Practically new. 1c to $20. Phone 1705. 3d-114-1258A

DR. BURRIL STRAWBERRY Plants, 75 cents per hundred; Herbert Raspberry, 25 cents dozen. Perennial Plants and Roots. Mrs. Hill, 97 Robinson street. 3d-9,11,13-5282A

ALL SIZES WOOD PACKING CASES with straw. Routley's, 541 George street. 3d-114-5392A

RANGE WITH WATER FRONT OR reservoir. Also Quebec Cook stoves. Phone 1906J. 3d-113-5409A

SEWING MACHINE, GOOD CONDITION. Phone 2251M. 3d-115-5425A

WINDOW BLINDS, CURTAINS, nets, silk hose, summer underwear. Braund, Albert and Park. 6d-118-5421A

ALABASTINE, WHITING, MURESCO house paints, brushes. Mendell Braund. 6d-118-5422A

WALL PAPER ON 1 CENT SALE. Linoleum and floor oil cloth. E. C. Braund. 6d-118-5422A

ONE ELECTRIC DRILL, CAPACITY 7-8 inch drill; 2.20 volts, 60 cycles. Service garage, 186 Charlotte. 3d-115-5423A

TOP SOIL. PHONE 2283J. 26d-126-5012A

THE EXAMINER HAS A SUPPLY of clean newspapers suitable for wrapping purposes. Just the thing to put under carpets. While they last, 5 cents per bundle. 26d-121-5194A

SUPER-HETRODYNE SEVEN TUBE radio set; a real bargain; must be seen to be appreciated. Phone 802, 6 Cricket Place. 3d-9,11,13-5277A

CANOE, IN FIRST CLASS CONDITION. Apply 294 Mark. 3d-113-5343 A

DR. BURRILL STRAWBERRY Plants, 50c a hundred. Apply Mr. Hiscox, Otonabee street. 3d-113-5357A

VIOLET RAY. PHONE 2485W. 3d-113-5356A

TWELVE BASEBALL SUITS, COMplete; 2 masks, one belly pad, and 2 hand mitts. All in good condition. Bargain for cash. Apply L. Yeates. 3d-115-5350A

ESSEX COACH. JUST RUN 6,500 miles. Apply Chandler Motors, corner Queen and Hunter Sts. 3d-113-5369A

ONE FANCY TAN CLOTH, FUR trimmed spring coat, size 36. Box 5366 Examiner. 3d-113-5366A

SIDWAY PULLMAN BABY CARRIage, cream wicker, used slightly. Phone 1066W between 9 and 12 a.m. 3d-113-5365A

GOOD BARN, SUITABLE FOR three garages or small house. Phone 2875. 3d-113-5364A

ROTTEN MANURE, $1.50 PER LOAD. Phone 2505F. 6d-113-5252A

PHONE 1932 FOR DRY HARD Slabs, heavy hemlock slabs and body hardwood. Try our hard and hemlock slabs mixed for burning now. W. J. Fitzgerald. 26d-122-5238A

LOOK! BEAUTIFUL CHIFFON SILK hosiery, all the latest colors, $1.25 pair. Women's satinette bloomers, full sizes, popular bright colors, $1.25. The "Record" Store, corner Smith and Reid. 3d-114-5375A

WOOD COOK STOVE $8, BOOK case $7; easy chairs and rockers, couch $8; hall rack $9 and $4; 6 oak diners $18; oak extension table 5 leaves, divided pedestal, $20; new walnut finish beds $9; new wool mattress and steel spring beds $6 each; pillows, camp beds, etc. Garden tools and small hardware, boilers, tubs and pails. M. T. Butcher, 350 Water street. Phone 1446J. 2d-113-5370A

a For Sale—General

MIXED SLABS, CUT 16 INCHES, cord $7.50, delivered. A. L. Payne, Warsaw. Phone 16 r 6. 3d 114 5047A

ONE SMALL GASOLINE ENGINE suitable for cream separator or pulping. $30.00; one rod hay track, 60 ft., with car, slings, draft rope, pulleys, all complete, $35.00. H. D. Coons, Lakefield, R. R. 1. 3d-112-5408A

LOVELY LONG HAIRED COLLIE. Male, 9 months old; dandy cattle or child's pet. Apply 132 Aylmer. 1d-113-5428A

KITCHEN RANGE, WITH HOT water front and pipes. 289 Rubidge. Phone 1495J. 3d-115-5422A

A PAIR OF PURE BRED YELLOW Canaries, ready to nest, cost $25.00 for $15.00. 232 Edinburgh street. 1d-113-5126A

CREAM REED TWIN STROLLER. Good water power washer, electric washer (terms). Music cabinet and cistern pump. Phone 2112W, 424 Roger street. 3d-115-5441A

STROLLER CARRIAGE. ALSO reed baby carriage, both in good condition. Phone 1515W. 23 Bethune. 3d-115-5442A

b For Rent—Houses and Apartments.

HOUSE TO LET. CENTRAL. $18 per month. Apply 346 Stewart St. 3d-114-5356B

LARGE BED SITTING ROOM, ALSO one bed room, central; breakfast if desired. Phone 1649J. Apply 278 Rubidge. 3d-114-5290B

HOUSE AND GARAGE TO LET AT 235 George street. Apply 427 George street. 6d-118-5421B

BUNGALOW, 7 ROOMED, ALL modern, newly decorated, garage, $30 per month. 194 Lansdowne. Apply 29 Crescent. Phone 1644M. 3d-115-5418B

NEWLY FINISHED HEATED DUplex, 6 rooms, adults. 112 MacDonnell St., telephone 346. 6d-118-5435B

APARTMENTS FROM $12 TO $45. Apply 345 Rubidge street. 3d-115-5419B

FIVE ROOMS, FURNISHED HOME, pleasant locality, rent reasonable to desirable party. Telephone 726w or 1525M. 3d-115-5428B

HOUSE, 6 ROOMS, 2-PIECE BATHroom, large garden, summer kitchen, electric light and gas, furnace; immediate possession. Apply 557 Patterson. 3d-113-5246B

LOWER DUPLEX, FURNISHED OR unfurnished. Very central. 242 Hunter St., phone 116W. 7d-116-5340B

HOUSE WITH GARDEN. 273 Romaine. Phone 117. 6d-112-1147 B

2 1-2 STORY BRICK HOUSE ON Sherbrooke near Park, all conveniences, large garden. Phone 1610W. 12d-121-5271B

GARAGE. PHONE 2205. 4d-114-5361B

HOUSE AT 535 ROGER STREET. Modern; reasonable. Apply Box 5345 Examiner. 3d-113-5345 B

FURNISHED HOUSEKEEPING rooms; privileges. Phone 1581J. 6d-112-5233B

HOUSE, CONVENIENCES, CENTRAL. Immediate possession. Apply 583 Aylmer. 3d-116-5344 B

FURNISHED ROOM OR ROOMS for light housekeeping. Apply 281 Rubidge. 16d-113-4917B

SEVEN ROOMED MODERN BRICK house. 76 Sophia street. Apply 73 Robinson St., phone 1389J. 3d-113-5358B

MODERN SIX ROOMED HOUSE, low rent. Hart avenue. Apply 677 Water. 3d-113-5351B

FURNISHED HEATED SMALL Apartment, one block from post office; exclusive home; suitable for two gentlemen. Phone 613. 3d-115-5439B

b For Rent—Houses and Apartments.

ROOMS WITH OR WITHOUT board; accommodation for travellers. Phone 1957F. 189 King. 3d-113-5440B

c For Rent—General

TO RENT—STORE NO. 374½ WATER Street; apply to 427 George street. dtf-249

No. 385 WATER STREET; SUITable for store or office; immediate possession; apply 427 George St. dtf-1607C

VACUUM CLEANER. PHONE 1681F. 10d-4,6,9,11,13,16,18,20,23,255160C

GOOD GARDEN. PHONE 2011W. 492 Murray street. 3d-115-5429C

LARGE FURNISHED FRONT ROOM, suitable for two friends, central. Apply 228 Charlotte street, phone 1074F. 3d-114-5285C

ONE OR TWO ROOMS. APPLY 279 Park or phone 525W. 3d-114-5379C

BRICK GARAGE, $4.00 PER MONTH. 416 Stewart St. 3d-114-5392C

TWO OUTSIDE OFFICES IN BANK of Toronto building; heated; apply Bank of Toronto. dtf-1529C

FOR RENT — MODERN, HEATED Apartments; apply 427 George St. dtf-1868C

FOR RENT—HEATED OFFICE ON George street. Apply 427 George street. dtf-C

STORE: HOUSE NEAR C.G.E.; ALSO modern heated apartments, central. Phone 1722J. 12d-122-5348C

GARDEN. APPLY 379 PARK ST. 3d-114-5380C

FURNISHED HOUSEKEEPING rooms. Phone 796W. 3d-113-5403C

d Real Estate.

$2000 WILL BUY A COMPARATIVEly new house on Elias Avenue. Tapestry brick. All conveniences, hardwood floors, balance on easy terms. For particulars apply The Review Agency, 164 Hunter street. 26d-122-1154D

1 CHOICE BUILDING LOT, CORNER Waterford and London, and one on Woodbine avenue. Phone 2791J. 5d-115-5347 D

EIGHT ROOM BRICK HOUSE, central, all conveniences, fireplaces and garage. Owner leaving city. Apply 546 Water. 3d-115-5417D

FOR SALE OR EXCHANGE. GROCery business in town, near city. Going concern, consider renting with option of buying or exchange for property in Lakefield, Millbrook, Norwood or Peterboro. See Rutherford and Nugent, 282 George street. 2d-114-5416D

SIX ROOM BRICK VENEERED house with barn, driving shed, hen house, and hard and soft water and electric light. All in good condition. Just the home for a retired farmer. No reasonable offer refused. Box 5372 Examiner. 3d-114-5372D

$500 WILL BUY A GOOD BRICK house, seven rooms, three piece bath, hot and cold water, electric light, newly papered and painted, a good lot; just off Edinburgh St. three minutes from George street. Balance at low rate of interest. For particulars apply The Review Agency, 164 Hunter street. 26d-122-1153D

THE HOWDEN RESIDENCE, 27 Lansdowne street. A beautiful red brick house, four bed rooms and bath, parlor, dining room and kitchen, large roomy hall and summer kitchen, good garage, stable, hen house; a large lot. Small payment down, balance on easy terms, low rate of interest. For particulars apply The Review Agency, 164 Hunter Street. 26d-122-1155D

FOR SALE OR TO LET. NO. 3 Grandview Ave., newly decorated, wired for electric stove, garden planted. Apply 536 Bolivar. Terms if necessary. 6d-116-5353D

FINE SEVEN ROOM BRICK HOUSE. All modern, attic finished, oak floors, garage, Bolivar St. Will exchange for small housse, central. Apply Rutherford and Nugent, 282 George street. 6d-114-5291D

t General Notice.

P. M. WARD, BUILDER AND CONtractor, 7 McClennan street, phone 1681J. 25d-118-4909T

e Summer Cottages.

SUMMER COTTAGE WANTED, SIX weeks, last two of July and all of August; on or near main land so we can use auto. Good grounds. Safe beach; Good fishing. Clean respectable, 5 or 6 rooms, not too close to neighbors. Send photos of cottage, beach and grounds. Will return them. Nothing considered but Stony Lake region or Buckhorn. Dr. L. K. Garis, 201 Liberty Bldg., E.E., Pittsburgh, Pa., U.S.A.

AT STONEY LAKE. LARGE NEW summer cottage, centrally located, completely furnished. Ice and wood; exceptionally fine cottage; William Irwin, 458 Sheridan street, Peterborough. 3d-114-5283W

FOR SALE OR TO RENT. FURnished cottage at Kawartha Park, main shore; desirable, convenient location. Phone 1362J. 6d-117-5400W

Summer Cottages.

COTTAGE AT STONEY LAKE. ONE quarter undivided interest in large island at Bochink Narrows. One of the best sites on lake. W. T. Hall, 256 Simcoe street, Peterborough, Ont. 12d-121-1211E

f Boarders Wanted.

ROOM AND BOARD, APPLY 500 George street, two doors south of library. 3d-114-5281F

GENTLEMAN BOARDER OR TWO ladies to room together. Apply 491 Aylmer street. 6d-113-5135F

WANTED: BOARDERS, CENTRAL, all conveniences. Apply 284 Brock street, phone 832W. 6d-113-5252F

g Help Wanted—Male.

500 MEN WANTED TO BECOME live partners in Peterborough Exhibition. None but boosters need apply. d.tf.E

JANITOR WANTED. FOR OFFICE building. Apply at once to Box 1249 Examiner. 3d-115-1249G

DRIVER WANTED. APPLY FONtaine's, Hunter street. 3d-115-5415G

BOY ABOUT 16 TO LEARN PLUMBing trade. Archibald and Richmond, 380 Water street. 3d-115-5429G

EXPERIENCED SINGLE MAN FOR a farm; must be expert teamster and milker. Apply C. E. Deck, R. R. No. 5, Peterboro. 3d-113-5349G

FIREMEN, BRAKEMEN, BEGINners $150, later $250 monthly (which position?). Write Railway 4821 Examiner. 30d-114-4821 G

YOU CAN EARN $10 TO $25 A week in your spare time at home writing showcards. No canvassing or soliciting. We instruct you and supply you with work. Write to day. The Monhenit Company Ltd., 37 Dominion Building, Toronto.

h Help Wanted—Female

YOUNG GIRL TO ASSIST IN GENeral housework. Phone 1403W. 3d-113-5262H

HOUSE, 110 SOPHIA. MODERN, $15. Phone 1696J. 3d-11,13-5297 B

COOK GENERAL. IMMEDIATELY. Highest wages. Apply Box 5404. 3d-113-5404H

LADY FOR PART TIME EMPLOYment. Must be experienced saleslady in millinery. Phone 61 or apply 329 George street. 3d-114-1236H

RELIABLE GIRL OR WOMAN FOR light housework, 9 to 1. Phone 1083M evenings. 3d-114-5405H

EXPERIENCED MAID FOR SMALL family by June 1st. Apply 421 Hunter street west. 3d-115-5426H

GIRL FOR HOUSEWORK. APPLY 328 King. 3d-115-5352H

WOMAN FOR LAUNDRY WORK. Apply 217 1-2 Charlotte. S. Wing, laundry. 3d-115-5414H

WANTED—HOUSEKEEPER, IN THE country. Apply phone line 6 r 11, Ennismore. 3d-113-5342 H

600 WOMEN WANTED TO JOIN Peterobrough Exhibition. This is a 50-50 proposition — 600 women and 500 men wanted. d.tf.-F

DOG SUPPLIES

WE STOCK SPRATTS FULL LINE of Dog Remedies, Dog Biscuits, Puppy Meals, etc. Bring your dog troubles to us; phone 85; Frank H. Dawson, 280 Water St. tu-f-2485

For Sale—Building Supplies

GOOD ROOFING "MILL ENDS" AS low as $1.85; Asphalt Shingles $4.85. Free samples and catalogue by mail. Address Halliday Company, P.O. Box 1985K, Hamilton. 6d-2,6,10,12,17,20,23,27

j Employment Wanted.

POSITION AS STENOGRAPHER. Two years' experience. Apply Box 5378 Examiner. 3d-114-5378J

A RESPECTABLE WOMAN WANTS position as housekeeper in city. Apply 90 Gladstone Ave. 3d-113-5373J

MAN WANTS WORK ON LAWNS and gardens. Apply 297 Murray street. 3d-113-5368J

PHONOGRAPH REPAIRS. T. GRIFfin, 146 Park, opp. C.G.E. Phone 2163W. Work guaranteed. 26d-127-5369T

SIUATION WANTED BY YOUNG man, 19, has two years commercial training, has also taken special course in bookkeeping; would accept factory position if satisfactory. Phone 1461W. 2d-113-5299J

m Lost.

BLACK AND TAN HOUND, MALE. Finder please phone 1295J. Any person harboring same after this notice will be prosecuted. 3d-114-5384M

BROWN PURSE CONTAINING SUM of money and receipts. Friday night between 338 Water and Y. W.C.A. Finder please phone 1662J. Reward. 3d-114-5401M

GOLD ROSARY, GREEN BEADS. Finder please return to Examiner. 3d-115-5443M

WHITE AND BRINDLE BOSTON Bull Pup. Phone 2300W. 3d-114-1245M

LADIES' PARASOL AT BROCK ST. rink, Wednesday night. Finder leave at Examiner. 3d-114-5397M

n Found.

TIRE AND RIM ON CHEMONG Road. Owner may have same by paying for ad. Phone 1836. 3d-114-5356N

FOR SALE. YOUNG PIGS, SIX weeks old. Apply to Thomas McMurray. Phone 4 r 4 Douro. 3d-115-5412O

SUM OF MONEY. APPLY ROUTley-Braund. 2d-115-5420N

LADY'S GOLD RING AT RYE'S Pavilion. Owner may have same by applying at booth. 3d-112-5407N

STRAYED INTO PREMISES OF A. Patterson, R. R. No. 5, Peterborough, black, tan and white hound. Owner may have same, by proving property and paying for ad. 3d-113-5355N

q Wanted.

REFINED GIRL FOR COMPANY IN a real good home. 266 Stewart St. 3d-112-5284Q

CATTLE WANTED FOR FIRST class pasture. Seven miles from city. Phone 2417W. 3d-115-5411Q

OUTBOARD MOTOR. JOHNSON twin preferred; must be in good condition. L. E. Scott, Wooler, Ont. 5d-114-5328Q

ALTERATION AND REPAIR WORK on gentlemen's and ladies' clothing. Cleaning and pressing. All work guaranteed. Phone 2247W. 6d-114-5295Q

q Wanted.

ALL KINDS OF JUNK, RAGS, RUBbers, iron, copper, etc. Highest prices. D. Florence, 342 Stewart, phone 694W or 1428. 26d-118-4549Q

WANTED MEN, WOMEN, YOUNG or old. Big opening, experience unnecessary. Everybody has some idea that may make a wonderful photoplay. Your idea may mean a future for you. Particulars free. British-Canadian Pictures Co., Oakville, Ont. 26d-121-4862Q

CREWS PAID OFF BY TIED-UP FLEET

Officials Say It Will Take Fortnight To Clear Up Port Colborne Congestion.

PORT COLBORNE, May 12.—Two more weeks will be required to clear up the grain congestion existing at this port, elevator officials declared yesterday. At the present rate of despatch relief cannot be expected in a shorter period.

Most of the fifteen grain boats tied up in port last night were without crews, as owners paid off their men in an effort to minimize their losses due to the tie-up. Only those members of the crew absolutely required to keep steam up are being retained on board.

The Brentwood was the only vessel to be cleared yesterday, and with both elevators plugged it was doubtful if any progress can be made during the night. A hope that sufficient canal tonnage would arrive to allow two more boats to unload is the best that marine men looked forward to Friday.

TOUR CANCELLED

Suzanne Lenglen Not to Make Tennis Tour of Europe.

NICE, France, May 13 (Canadian Press).—Suzanne Lenglen's tennis tour of Europe under Baldwin Baldwin's management has been cancelled.

In a statement to the Associated Press last night Suzanne said: "My tour as announced has been abandoned, although I expect to fill my English engagement as arranged."

r Personal.

EPILEPTICS. GUARANTEED treatment. Stops seizures first day. Money back if not satisfied. No bromides, narcotics. Free information. Hunter Laboratories, Dept. "H72-21", Little Rock, Ark. 1d-113-5413R

p Poultry.

TEN WHITE LEGHORN HENS. All laying. Phone 2047J. 3d-113-1221P

s Used Cars For Sale.

CHEVROLET 490 IN GOOD CONDITion, cheap. Phone 2223J or call 560 Romaine. 3d-118-5367S

McLAUGHLIN SPECIAL TOURING in good condition, $575.00. Gray-Dort touring, good order, $200.00. Brewer Motor Sales, 131-135 Brock street. 3d-115-1259S

FORD TOURING, MOTOR THOROughly overhauled, new battery, good shock absorbers, semi-balloon tires. Price reasonable. Phone 1544F. 3d-115-5436S

MAXWELL TOURING. GOOD RUNning order, $125. Phone 2395. 3d-115-5437S

ONE LIGHT FORD TRUCK, CHEAP. One F. B. Chevrolet car in good condition, cheap. Service Garage, 186 Charlotte. 3d-115-5431S

CARS REPAIRED. OVERLAND cars our specialty. Overland Garage, 182 Hunter street. 3d-115-5410S

McLAUGHLIN BUICK, MASTER SIX, Roadster, sport model. Easy terms. Write Box 5376 Examiner. 3d-114-5376S

1 OVERLAND SEDAN, 1926; 1 Overland Coupe; 1 Studebaker Coupe, 1 Dodge Roadster, 1 Chevrolet touring, 2 Overland touring; 1 Ford touring, 1 Ford truck, $60. Pulkinghorn's Garage, 182 Hunter, phone 278W. 3d-114-5339S

FORD TON TRUCK. EXTRA springs for heavy work, in good running order. Price $200.00. Apply 99 Gladstone Ave. or phone 1514J. 3d-114-5402S

CLERKS DECIDE TO PLAY BALL

Re-enter League and Secure Victory in Their First Game.

BEAT ST. ANDREW'S.

CAMPBELLFORD, May 13.—Out ag'in; in ag'in; win ag'in. The Clerks, last year's champions, disgruntled over the action of the executive in awarding Ibey to the Outlaws, threatened to stay out of the association games this year. They were given till last night to settle the matter and decided to stick with the association. The wisdom of their action was examplified when they defeated the highly-touted St. Andrews, 24 to 13, at the Agricultural Grounds last night. While the champions hardly look as strong as last year, they will give every team in the league a tough battle to the wire. They showed plenty of hitting strength all down the line. Defensively they played pretty fair ball for their opening game, and in Cook, in centre field, they have one of the stars of the association. The Thistles are mostly a team of youngsters and with Storie, Blakely, and Hoard to steady them down, will be heard from before the season is far advanced. Little supplied the feature of the game, when he went far into the left field to pull in McArthur's Texas leaguer.

Line up. — Clerks: Atkinson, ss; Thomas, p; Blake, lf; Cook, cf; Denike 1b Gay, ;3b: McArthur, c; Blute, 2b: Maguire, rf.

St. Andrews: Dunk, cf; Bland, 2b; Fox, 3b; Reynolds, c; Storie, p; Hoard, 1b; Bailey, lf; Blakely, lf.; Irwin, sf; Little, ss.

Umpires—Deston at plate; Tinney at bases.

Score by innings:

Clerks	0	5	1	3	2	0	4	6	3	0	2	1
St. Andrew's	0	3	1	4	1	2	0	1	1	0	1	3

CRICKET NEWS.

The Peterborough C.C. have arranged a practice match to be played at the Oval tomorrow afternoon at 2.30. All members of the club and others desirous of joining, can participate in this game. C. Thorpe and J. Dunkerley will captain the respective teams, and a good game is expected. More information regarding the above can be had at to-night's practice at the Oval. All members please turn out if possible.

BASEBALL GOSSIP.

The Peterboro Senior ball team will practise at 1.30 o'clock to-morrow afternoon at Riverside Park.

JUDGE DISAPPROVES OF WITNESS SITTING

Objects To Officials Placing Chair in Box For Woman.

LONDON, Ont., May 13.—In the Supreme Court sitting here yesterday, Mr. Justice Kelly expressed definite disapproval of the placing of a chair in the witness box for a woman witness. He declared this was a practice in American courts, but that in Canadiancourts a witness was expected to give evidence while standing. He went on to say, however, that in case the examination was very lengthy and the witness became fatigued, then the placing of a chair would be countenanced, but otherwise he was definitely opposed to teh plan.

The statement came from the court during the testimony being given by Miss Margaret McDougald of Dublin, Perth County, who is plaintiff in an action against the Pilot Mfg. Company of Galt, James J. Gardiner, former President of the company, and Frank A. Campbell of Mitchell. Miss McDougald alleges fraud and misrepresentation in securing from her a note for $1,000 for stock in the company. The case has not been concluded.

WHAT'S YOUR RATING?

WHAT'S YOUR RATING?

Here are the answers to questions on page 5.

1. 377,045 square miles.
2. Its m dicinal baths.
3. A tennis star.
4. Shintoism.
5. A glutton; an epicur .
6. 45,000,000.
7. Rome and Carthage.
8. Edna Ferber (1926).
9. Barcelona.
10. Othello, or The Moor of Venice.

(Copyright, 1927, McClure Syndicate.)

Met Hundred People Who Could See Fairies.

TORONTO, Ont., May 12 (Candian Press).—"During my stay in the United States I must have met a hundred people who see the fairies and are able to describe them quite distinctly," so said E. L. Gardner, Secretary of the English Theosophical Society, in an address given here. He told the story of how he had investigated the photographs of the fairies submitted to Sir Arthur Conan Doyle and had satisfied himself that they were not faked. As described in course of time by the child who photographed them their most common colors were rose, lavender and apple green. The gnome, or brownie, in one of the photographs, wore a reddish-brown jacket and black knickers. The girls said they had never felt the fairies. Neither had they heard a tune from the fairy pipers, except when the wind wasn't blowing and the leaves were listless, there might have been a slight tinkle.

NOTICE TO CREDITORS

In the Estate of David Bothwell Batteer.

The creditors of David Bothwell Batteer, late of the Township of North Monaghan in the County of Peterborough, Farmer, who died on or about the tenth day of January, 1927, and all others having claims against or entitled to share in the Estate, are hereby notified to send by post prepaid, or otherwise deliver to the undersigned Solicitors for the Executors of the Will of the said deceased, on or before the Twentieth day of May, 1927, their Christian and surnames, addresses and descriptions, and full particulars of their claims, accounts or interests, and the nature of the securities, if any, held by them.

Immediately after the Twentieth day of May, 1927, the assets of the said Testator will be distributed amongst the Parties entitled thereto, having regard only to claims or interests of which the Executors shall then have notice, and all others will be excluded from the said distribution.

Dated at Peterborough, the Twentieth day of April, 1927.

Peck, Kerr and McElderry,
415 Water St., Peterborough, Ont.,
Solicitors for the Executors.
4d-22,29,6,13-949

BOARD OF EDUCATION

Tenders Wanted

Sealed Tenders marked "Tender for Fuel" and addressed to the undersigned will be received until 12 o'clock noon on Thursday, May 19th, for approximately 800 tons of bituminous coal and 90 tons of anthracite coal (small egg size).

Tenders must state clearly the kind, grade and size of the bituminous coal, together with an analysis.

Delivery to be made to the various schools as required.

G. H. THOMPSON,
Secretary Treasurer,
Board of Education.

4d, 12 13 14 16, 1246o

AUTOMOBILE INSURANCE
$20,000 Public Liability and Property Damage
Costs less than 3½c per day
Can you afford to be without it?
HILL WEDDELL & HILLS,
Phone 14 - - - - - - - - 124 Hunter Street

DAVIS-THOMPSON COMPANY, LTD.
Insurance and General Agency
433 GEORGE ST. PHONE 40

4% INTEREST, compounded Half-Yearly, Paid on Deposits

One Dollar opens an account. Special facilities afforded Depositors for the convenient transaction of their business, and accounts are subject to cheque withdrawal.

For Sums of $100 and upwards this Company's Debentures are issued in terms of one to five years, bearing special rates of interest, depending upon the term of investment.

TORONTO SAVINGS AND LOAN CO.
435-437 George Street
Peterborough

OLIVER'S ADVENTURES — THE CANNIBAL FISH. — By GUS MAGER

THE CLERGY OF THE CITY

Are invited to attend this evening's performance of the George White's Scandals at the Grand Opera House as guests of the management of the Scandal Company and the management of the Grand Opera House.

LOCALS

DR. T. P. McCULLOUGH,

Eye, Ear, Nose and Throat Specialist, 166 Brock Street. 'Phone 36-W. dtf

DR. A. H. ALLEN,

Pyorrhoea Special, 158 Charlotte Street. Many lose perfectly good teeth. Consult before extracting. 78-Jan 30-420

DON'T MISS IT!

Every Tuesday, Thursday, and Saturday, if the letters get through on time, Paul Adams will tell readers of The Examiner about the battlefields where Canada fought—as they are to-day. dtf

SANITARY ICE SERVICE
ICE
PHONE 147
TICKETS IF CONTRACT

The Fulcord Wood Yard—Hard and Soft.

NOTICE.

A meeting of the ratepayers of S. S. 3, Smith, will be held in the school Friday evening, May 13, 1927, to discuss the matter of increased school accommodation. A good attendance of interested parties is requested. Norman Edmison, Secretary.

ICE CREAM SODAS.

Sundaes, Egg Drinks, etc., dispensed with skill at the most up-to-date Soda Fountain in town. Frigidaire throughout at the Paragon.

FOR GENTLEMEN HAIR BRUSH CUT
LADIES' HAIR SHINGLE
Try my new Eveie Electric Machine. Makes the hair even and exceptionally smooth—no other device will do same style.
M. COOPER
Barber and Toilet Preparations
360 George Street South
6d-117-5391

LAWN MOWERS SHARPENED AND PROPERLY DONE IS RIGHT if done at Taylor's on his new lawn mower grinding machine. It sharpens them easy running and keen cutting. We call for them, sharpen them properly and return—all for $1.00. Turn your old lawn mower in on a new one. Phone 109J. Open evenings.
WM. TAYLOR
221 Hunter Street West

LATEST RECORD RELEASES AT HEINTZMAN HALL

Irving Berlin's Latest Hit "I'LL JUST GO ALONG" Played by Vincent Lopez and His Casa Lopez Orchestra

A New Artist
CHESTER GAYLORD
The Whispering Serenader
Sings
"JUST THE SAME"

"A LANE IN SPAIN"
A Spanish Fox-Trot with Real Rhythm
HEAR THESE AT
Ye Olde Firme
HEINTZMAN & CO.
PHONE 258

ROSE PLANTS

I am now delivering and will get all orders filled as soon as possible. Ingledean Gardens, 592 Chamberlain Street. 1d, 113, 1253

DANCE TO-NIGHT.

Friday, May 13th, at Ed. Lynch's Hall, Hastings. Good five-piece orchestra. 1d-113-5431

NOTICE.

Members of Knights of Pythias Lodge are requested to meet at the Lodge Room at nine o'clock (9) a.m. on Sunday, May 15th. They will then proceed to Lakefield for church services. 1d-113-1251

THE U.F.O. No. 519

Will hold their regular meeting in the Foresters' Hall, Tuesday, May 17, at 8 o'clock. Mr. F. C. McCrea will give an Illustrated Lecture. The farmers are requested to have their orders for twine in at this meeting. The ladies are invited. 3d-115-1265

TAKEN BY MISTAKE.

At Chemong on Wednesday night, a light overcoat and Fedora hat. Please return to the Chemong Pavilion, or the Water street Bowling Alleys. 1d-113-1260M

THE LADIES' AUXILIARY OF THE Y.M.C.A.

In connection wth the Hobby Show the ladies will have a tea room. Admission 25c. 1d-113-1256.

Y.W.C.A. ANNUAL MEETING TO-NIGHT

Everyone interested in the work of the Young Women's Christian Association is most cordially invited to the Annual Public Meeting of the Association to-night at 8 o'clock. Special address: "My Ideal Canadian Girl." 1d, 113, 1250

THE CENTRAL HOME AND SCHOOL ASSOCIATION

Will hold their regular meeting to-night at 8 o'clock in the Kindergarten Room. Mrs. W. R. Morris will be the speaker of the evening, and pupils of the school will provide programme. 1d-113-1252

TONE UP THE LIVER.

Arouse a sluggish liver and invigorate the system with Parke's Livertone. It works wonders with liver disorders and stomach troubles; corrects constipation, dizziness, headaches, etc. 50c. and $1.00 per bottle. Bond's Drug Store, George and Hunter.

Feist Dance Folios No. 12 for Saturday, 35c. 3 for $1.00.

* * *

See our display windows. Here are some splendid offers in small instruments.

* * *

Our special offer this week is a Players Piano for only $439.00. Be sure and see it.

* * *

For polishing your piano, use our guaranteed Polish, only 25c.

* * *

Think of it, New Brunswick Records, 3 for $1.00.

* * *

GREENE MUSIC STORE,
Charlotte Street.

AROUND THE CITY

Two of the dog population of the city who have cultivated a taste for motorcycle driving of late are Weary and Pete. If anyone asked them their age, and they could answer, they would say, in the words of the song, 'We are seven," because both are seven years old. They are a pair of cocker spaniels, Weary a mid-brown in color, with eyes to match, and Pete a black, with a few white hairs on his chest. With their master and a small boy companion, they go on swift rides in a motorcycle side-car nearly every fine evening, and enjoy themselves thoroughly, manifesting extreme impatience during any lapse in the motoring programme.

TAXIDERMIST WORK DONE; HAVE your specimens mounted; apply 156 London, phone 878. 26d-118-5445T

BICYCLE. CHEAP. APPLY 156 London. 3d-115-5444A

HOME BUILDING

Call or phone for plans and estimates on Houses, Garages, etc. Insulated houses a specialty. Houses built on monthly payment plan.

A. B. CUNNINGHAM

READ IN COMFORT DON'T STRAIN YOUR EYES.
SEE W. H. LACEY
Optometrist
410 George Street

Clearance of Used Phonographs

TAKEN IN RECENTLY ON THE "ORTHOPHONIC"

VICTROLA, Mahogany Upright. Regular $200.00, for.....$95.00
BRUNSWICK, Mahogany Cabinet. Regular $210 for.....$95.00
EDISON, Diamond Disc. Regular $225.00, for.....$105.00
Pathe Mahogany Cabinet. Regular $160.00, for.....$85.00
These Phonographs are all in First Class Condition, including

FORTY SELECTIONS

E. V. WARNE

Phone 1238 325 GEORGE STREET

New Wedding Gifts

Every bride likes to receive a beautiful wedding present. What is more appropriate than a nice piece of silver chosen from a well assorted stock. We have a very fine and high class line of silverware with a lot of new patterns and pretty designs. You will be very welcome to come in and look at these. If you have a gift to buy now is the time while there is such a selection.

We have also received some new gold encrusted glasswahe in various colors: blue, green, orchid, etc.

Our prices are very moderate and some of the newest include:
Candy Jars
Bon-bons
Cake Plates
Candle Sticks
Bread Trays, etc.
See our window for selection.

WARNE BROS.

DIAMOND HALL
'Phone 880
349 GEORGE STREET.

SHAREHOLDERS SUE BROOKS MOTOR CO.

Two Men Issue Writ On Behalf of Themselves and Others.

TORONTO, May 13 (Canadian Press)—Walter T. Milliken and W. H. Fulton, suing on behalf of themselves and other shareholders of the Brooks Steam Motors, Limited, issued a writ against the motor company, J. J. McCabe, F. W. Wegenast and L. P. James in Osgoode Hall to-day.

DONATION $500.

Fleischman Yeast Company's Gift To School Understated.

In the article on the School of Baking that appeared in yesterday's issue of The Examiner it was stated that the Fleischman Yeast company would give five dollars a year to the school, but the donation of the company is five hundred dollars a year, Mr. Dutton, secretary-treasurer of Stock's Bread company, told The Examiner this morning.

'STRATHROBYN' SOLD.

Toronto Suburban Home Reported Sold For $200,000.

TORONTO, May 14 (Canadian Press)—"Strathrobyn", country home of Col. F. B. Robins, has been sold to A. J. Ellsworth for a price believed to be $200,000. "Strathrobyn" is modelled after an English country estate.

GERMAN SWIMMER TO ENTER MARATHON

Ernest Vierkoetter, Who Swam Channel, To Compete at Toronto.

HAMBURG, Germany, May 13 (Canadian Press).—Ernest Vierkoetter, Channel swimmer and German champion, is leaving for New York with the intention of competing in the marathon swim in Lake Ontario this summer.

C.N.R. EARNINGS.

Increase Of Twelve Per Cent. Shown in Figures For Last Week.

The gross earnings of the Canadian National Railways for the week ended May 7, 1927, were $5,196,295.00, as compared with $4,708 - 393.74 for the same week in 1926, an increase of 587,401.26, or 12 per cent.

Waiter Serves Language Either "Cold or Boiled"

The exact study of menus and a-la-carte lists, printed in English in foreign countries, for the guidance of tourists, not rarely provides the student with some unlooked-for fun, according to an account given by a recently returned Toronto tourist.

In this manner the list giving the more or less savory dishes to be had in an inexpensive, smallish Vladivostok restaurant stated, to the delight of the travelled, that "cold or boiled language" might be secured for the reasonable amount of some twenty-five kopeks.

Whether the Torontonian, on being made to understand that tongue and language are the same words in the Russian lingo, partook of the delicacy is not recorded, but he did enjoy the quarter rouble's worth of fun.

BOYS' DOG SHOW.

SATURDAY MORNING AT 9.30 ON Y.M.C.A. TENNIS COURTS. SPECIAL PRIZE FOR BEST PICTURE TAKEN AT DOG SHOW BY A BOY AND SUBMITTED AT Y. M.C.A. WITHIN A WEEK. NO ENTRY FEE. ADMISSION, EVERYBODY 10c.

1d-113-1238.

BRANCHES PREPARE FOR BIG CONFERENCE

A.Y.P.A. of This District To Entertain Dominion Delegates in October.

A District Council Meeting of the A.Y.P.A. was held last evening in St. John's Parish Hall, with representatives from St. John's, St. Luke's and All Saints', Peterborough; Christ Church, Omemee; St. Paul's, Lindsay and St. Thomas', Millbrook. The President, Mr. Bent, Omemee, presided.

Several committees were formed this week for advance work for the A.Y.P.A. Dominion Conference, to be held in Peterborough in October of this year.

An invitation was extended by Rev. Mr. Galagher to hold the next meeting in Lindsay, on June 17.

Mr. C. Hope spoke of the A.Y.P.A. Camp to be held at Lake Couchiching this summer and invited anyone to visit the camp.

Rev. Mr. Howard mentioned the Summer School at Port Hope and urged anyone who wished to spend a profitable as well as enjoyable vacation to visit the school.

The handsome silver cup was given to Mr. C. Hope, and is to be presented to the winning A.Y.P.A. in the dramatic contest.

The evening was brought to a pleasant close, when St. John's served refreshments.

HAINSWORTH WINS GOALERS' TROPHY

Canadian Net Guardian First To Win Cup Dedicated To Georges Vezina.

MONTREAL, May 13 (Canadian Press).—George Hainsworth, goalkeeper of the Canadiens team in the National Hockey League, has been awarded the trophy donated by the Canadiens club to the goaler with the best average in the league. This was announced by Leo Dandurand, director of the Canadiens, at a banquet in honor of Howie Morenz, centre player of the team. The trophy, awarded this year for the first time, will donated annually and is dedicated to the memory of Georges Vezina, who guarded the Canadiens nets up to the time of his death at the opening of the 1925-26 season.

IN MEMORIAM.

RAY.—In loving memory of Louisa Emily, beloved wife of Eyra Ray, who fell asleep May 13th, 1922:
'There is no death
What seems so is transition,
The life of mortal breath
Is but a suburb of the life elysian
Whose pearly portals we call death."
A loved wife and mother, sadly missed by husband, Elsie and Eyra.

IN MEMORIAM.

HAMBLIN—In loving memory of our dear husband and father, Herbert Hamblin, who died May 13, 1926:
This day brings back a memory,
Of a dear one laid to rest;
And those who think of him to-day
Are those who loved him best.
Folks may think that we forget him,
When at times they see us smile,
But they little know the heartaches
That our smiles hide all the while.
—Inserted by wife and son.

Read the advertising columns of this paper to-day. They will save your time, save your money, lessen your work, show you ways of living a better, more comfortable and happier life.

Lake Ontario Fresh Fish

Caught by William Taylor, (Cobourg)

Sold By J. Nasimok

Mr. Taylor will be at the market on Saturday morning.

Our 63rd Year

Specials For SATURDAY

LADIES' WRIST WATCH
In plain gold case, with ribbon bracelet, at..... $15.75

LADIES' WHITE GOLD RINGS
Set with topaz, amethyst, sapphire, emerald, ruby. Special.. $5.25

Birthday Rings, in fancy mountings, for..... $2.50

April is the Diamond month. We offer you special values, all of which are guaranteed.

C. S. McCLELLAND & SON

"The Little Store Around the Corner"
391 WATER STREET

CAR DESTROYED IN SUDDEN FIRE

Millbrook Men Were Motoring Home When Blaze Started.

CAUSE UNKNOWN.

MILLBROOK, May 13. — While Frank Gray and S. Sloan were motoring from Peterborough on Wednesday night about 11 o'clock, their car, belonging to the former, suddenly took fire, and was almost completely destroyed. The occupants escaped hurriedly and uninjured.

The cause of the accident is unknown. The car was recently overhauled, and whether crossed wires led to a short circuit, with the resultant damage, is apparently in doubt. The engine began backfiring just before the smoke and flames from the floor of the car near the front, and a hasty exit was the only thing possible. It was on the Provincial Highway, not far from Frazerville, that the unfortunate event occurred.

OBITUARY.

HON. JOSIAH WOOD.

ST. JOHN, N.B., May 13. Canadian Press.—Hon. J. Wood, ex-Lieutenant-Governor of New Brunswick, died at his residence in Sackville, N. B., today He had been ill for many months. He was 84 years of age.

JOHN SHARPE.

BELLEVILLE May 13. — John Sharp, of Rawdon, died at the home of his daughter, Mrs. William MacMullen, at the age of 76 years. He leaves three daughters and three sons, Mrs. Boulter MacMullen of Winnipeg, Mrs. William MacMullen of Sidney Crossing; Mrs. Ernest Conkwright of Thurlow; Alexander, of Rawdon, Charles on the homestead, and William in the States. He is also survived by 21 grandchildren, and ten great-grandchildren; also two sisters and four brothers.

FOR SALE

Beautiful home, in a real residential section, one block from bus line, 10 minutes' walk to centre of city. All modern, French doors, beautiful beamed ceiling, hardwood floors, down and up, double garage, deep garden. You would have to see this to appreciate it. The best buy in the city. Apply 39 Crescent or 'phone 1644M for particulars.

3d-13-16-18-5417.

Hawaiian Concert

By
HARRY WAGNER & PUPILS
Also Wesley and Quinlan
ST. ALPHONSUS LYCEUM

TO-NIGHT

FRIDAY, MAY 13

1d. 113, 1264

Gosselin's Cigar Store Week-End Specials

GOLD-PLATED GILLETTE RAZORS
Package Blades, tube of Shaving Cream. All for..... 89c

CIGARS
Banquet shape. Regular 2 for 25c. 6 FOR 49c
Poker Hands Exchanged

P. Gosselin
99 Hunter W. 348 George
Phone 2146-2355

Modern inventions, closer work for the eyes, increased eye-strain. This is "The Age of Eyestrain."

M. J. ROCHE
Eyesight.
188 Charlotte St. Phone 422

$125 Enables you to Control for 30 Days
100 Shares of most any Listed Stock
To learn about Profit Possibilities of Option Trading, write for copy "Put and Call Trading Explained"—just off the Press.
BRYANT & Co. 84 St. Francois Xavier St.
MONTREAL
Oldest Established and Largest Reliable Option Dealers in Canada
4d-4,6,9,13-1115

Chemong - Tonight

DANCE TO
STUART WIDDESS AND HIS SILVER SLIPPER ORCHESTRA

Regular Comet Bus Service leaving Woolworth's store.

BOYS' HOBBY SHOW
Tonight & Saturday
Y.M.C.A.

SEE WHAT PETERBOROUGH BOYS COLLECT, MAKE AND DO.

Exhibition of War Loan and Original Safety First Posters.

CITY CHAMPIONSHIP IN CHECKERS,

Chess and Ping Pong at 8 p.m.

BOYS' ORCHESTRA IN LOBBY

Adults, 25c. Children, 10c.

SWEET TOOTH

HERE'S YOUR MEDICINE!
The More You Take of It the Better You'll Like It.

CANDY SPECIALS

Nut Caramels, lb. 20c
Assorted Chocolates, lb. 29c
Turkish Delight, lb. 30c
Social Ripples, something new, lb. 40c
Patterkrisp, lb. 40c
Boston Nut Rolls, lb. 50c

Many other kinds.

TRY A BRICK!

Two-flavor Ice Cream Bricks, each 25c

Refresh yourself at our Fountain. We serve Sundaes, Sodas and Cold Drinks, etc.

The Marathon

331 GEORGE ST. - Next to Nova Scotia Bank

Borland's Drug Store

228 Charlotte Street—4 Doors from Aylmer
USE AGFA FILMS FOR BETTER PICTURES
Hundreds are already convinced. You are next
Let us DEVELOP and PRINT your next rolls. You'll be satisfied
IF IN A HURRY—PHONE 274 — FAST DELIVERY.

Mr. FARMER

Look, come in and see us about your

Seed Corn

requirements. We have the best Seed Corn that ever came into the city, and it would pay you to look it over before purchasing.

FRANK H. DAWSON
Flour, Feed, Seed, Grain
'PHONE 55 - - - 380 WATER ST.

YE OLDE FIRME HEINTZMAN & CO.

If You Are Thinking of A Musical Instrument

Don't Delay—Call and Inspect Our Stock of
PIANOS, ORTHOPHONICS AND RADIOS
All Guaranteed

LOOK AT THIS GENUINE REDUCTION
VICTOR ORTHOPHONIC
GENUINE

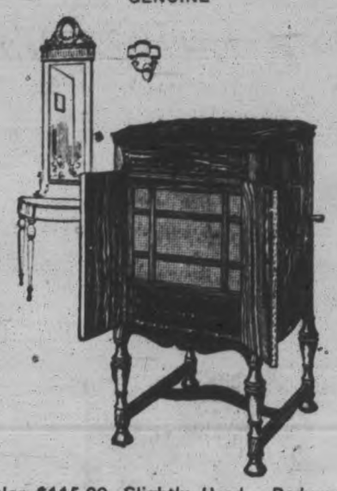

Regular $115.00. Slightly Used. Reduced To
$97.50
Terms, $2.00 Weekly Get This One

HEAR THE LATEST RECORDS AT HEINTZMAN HALL
ALL THE LATEST ROLLS
Try Our Famous Piano Polish

HEINTZMAN HALL
OPEN EVENINGS PHONE 258

Butter FRESH CREAMERY, Lb. **37c**

BACON, LARD, SHORTENING

Sugar Cured Breakfast Bacon, lb. 33c
Pea-mealed Back Bacon, lb. 39c
Boiled Ham. Swifts, lb. 55c
Baked Ham, Swifts, lb. 59c
Shortening, Swifts, 2 lbs. 33c
Lard, Swifts, 2 lbs. 35c
Rose Brand Lard in bulk, lb. 19c
Cheese, September, lb. 25c

Pineapple Time

The season's largest shipment of prime quality Pineapples has just arrived. NOW is the time to buy for canning. The prices are at their best, and prices most reasonable:
No. 18 Size, large 33c; 6 for $1.85; doz. $3.60.
No. 30, medium size 21c; 6 for $1.14; doz. $2.15
Use Redpath Sugar, 13 lbs. 97c

Porter S. White Co.
Phones 1960 2960 GROCETERIAS
332 GEORGE STREET 364 CHARLOTTE STREET

READ THE ADVERTISEMENTS
Wise Shoppers Do It

HOME EDITION

The Evening Examiner

IF IT WILL HELP PETERBOROUGH AND DISTRICT, THE EXAMINER IS FOR IT

VOL. LIX., No. 113 — PETERBOROUGH, SATURDAY, MAY 14, 1927 — PRICE THREE CENTS

PROBABILITIES
Lower Lakes and Georgian Bay — Moderate to fresh winds, unsettled with showers. Sunday, fresh to strong west to northwest winds, partly cloudy and cool, probably scattered showers.

Soviet Ambassador Lodges Protest Against Raid

OCEAN FLIERS HEED WARNING DELAY FLIGHT

Definitely Postponed Until Sunday or Later on in the Week.

THREE CONTESTANTS.

Probability That the American Flight May Be Three-Cornered Race.

NEW YORK, May 14 (Associated Press).—The weatherman raised a warning hand last night and the airmen waiting to hop off on a race to Paris for fame and fortune heeded his signal.

Hangar doors were closed and the contest for the $25,000 Orteig prize was definitely postponed until Sunday morning anyhow, and probably until later next week.

"A couple of days ago it looked as though it might be going to clear," said James A. Scarr of the weather bureau, "but now it's getting worse all the time. It would be foolish to expect a turn for the better over the week-end."

So Clarence Chamberlin and Lloyd Bertaud announced that their Bellanca monoplane Columbia would not start over the ocean in the morning, as had been their hope. Charles Lindbergh had previously stated that his Ryan monoplane, the Spirit, of St. Louis, would not be taken from its hangar until the weather man gave the "all clear" signal.

The Fokker monoplane America in which Commander Richard E. Byrd will attempt the crossing has not yet completed its factory tests. He had not intended to leave for several days so he was not affected one way or the other by the weather report.

Three-Cornered Race.

Scarr's prediction concerning several days of stormy weather increased the likelihood, however, that when clearing weather does come the American flight may be a three-cornered race with each of the three monoplanes striving for first place.

As Byrd, however, is not "in the money," not having entered his plane for the Orteig prize, and as he has said that his flight is to be purely for science, he may be content to let the others go ahead.

The weather report late yesterday was the most unfavorable of the past week. Scarr pointed out that he only furnished the facts and the fliers made their own decisions, but he expressed the hope that they would not leave until good conditions were indicated.

"The squally condition is growing worse instead of better," he said, "and extends beyond mid-Atlantic. Of course you know the old saying that fools rush in where angels fear to tread. Well, someone might go ahead and come out all right, but it seems to me that the contest has cost enough in human life already without adding to it unnecessarily."

Issue Special Report.

He said he would give the fliers a special report at 11 o'clock last night, but that there was no possibility that it would show favorable conditions. Later the fliers themselves cancelled their request for this special report.

The fliers were quick to make their decision on postponement as soon as they had seen Scarr's late afternoon report. They were content to wait, they said, until everything was right.

"But as soon as the weather report shows conditions good," Lindbergh said, "I'll be gone and I don't care what hour of the day or night it is, either."

The Long Island flying fields were crowded yesterday with spectators anxious to view the three planes on the ground and watch them in the air. During the day Byrd's Fokker and the Chamberlin-Bertaud were put through tests in the air in preparation for their flight. Lindbergh's Ryan was thoroughly gone over in its hangar by mechanics working under supervision of the young air mail pilot and was pronounced ready to hop off as soon as weather permits.

BULLET BREAKS TWO WINDOWS

Second Time This Spring At Buildings of Kitney Brothers.

POLICE INVESTIGATING.

Yesterday morning about 11.00 o'clock a bullet from a rifle went through two windows in the porch of Kitney brothers' home in the Township of Otonabee, just outside the city limits. The bullet, from all appearances, must have been fired by a high-power rifle. It is thought that it had been fired from some one who was out hunting groundhogs back of the hill at Downer's Corners on the Crowley line. This is the second time this spring that a bullet has broken windows in the Kitney buildings.

Both the city police and Constable Maker have received several complaints recently of boys shooting with rifles and they are determined to put a stop to this practice.

History's Worst Detour Opened Near Brantford

BRANTFORD, May 14.—(Canadian Press.)—"The worst detour in the history of this district," is the definition of the half-mile detour of the provincial highway opened here to enable the T. H. & B. railway to refloor the bridge at Cainsville, three miles east of here. Trucks and cars were stuck in a ploughed field on which a few cinders had been placed and the highway authorities at Toronto have instructed the local highway foreman to get teams and get the traffic through at all costs—charged to the T. H. & B. The work, it is estimated, will take ten days. Last night over 100 cars were tied up at each end of the detour.

FINE DOG SHOW AT "Y" TO-DAY

Dogs Of All Descriptions Exhibited By Boys of City.

MANY ENTRIES.

The first dog show ever held for boys in Peterborough, took place on the tennis courts of the Y.M.C.A. this morning, when about fifty dogs were exhibited to compete for prizes offered in connection with the Hobby Show that is being held to-day as a part of the Boys' Week programme. Dogs of every description were shown and much was the pleasure shown by the young owners of winning dogs.

Officials of the show consisted of three judges: George Eggerton, W. and N. Welch, and B. Copping, assistant director. Stewards of the ring were L. McBain and A. Rutter.

The following are the prize winners:

Section 1, (Airedale), 1 Muir, 2 R. Barton.

Section 2 (Airedale puppy), No entries.

Section 3, (Boston bull), 1 K. Welch, 2 S. Townsend.

Section 4, (Boston bull), D. Welch, 2 B. Loomis, 3 H. Dawson.

Section 6, (Collie), 1 D. Peters, 2 J. Hill.

Section 7 (Cocker spaniel) 1 J. W. Copping, 2 J. Cranfield, 3 A. Rundle.

Section 8, (Fox terriers), 1 J. Dougherty, 2 P. Shank, 3 E. Trussler.

Section 9, (Pomeranian), 1 E. Fowler, 2 B. Wheeler, 3 J. Welch.

Section 10, (Pekinese), 1 D. Rousher, 3 G. Johnson, 3 J. Welch.

Section 12, (Police dog), 1 S. Widdess, 2 ——, 3 K. Weldon.

Section 13, (Any variety), 1 C. Cunningham, 2 J. Shank, 3 K. Weldon.

Section 16, (Smallest dog), 1 J. Welch, 2 G. Johnson, 3 B. Herron.

Section 17, (Best trick dog,) 1 J. Dougherty.

The special prize for the best dog in the show was won by D. Welch with the Boston bull puppy.

WATER POURS THROUGH BREAK

Crevasse at Bayou Rouge, on West Side of River, 200 Feet Wide.

WATER FOOT DEEP.

ALEXANDRIA, La., May 14 (Canadian Press).—Water a foot deep poured through a new crevasse today on Bayou Rouge, three miles north of the Cotton Port break and 170 miles northwest of New Orleans on the opposite side of the river, according to information received here. The new break, which is about 200 feet wide, occurred late yesterday afternoon.

American Vessels At 60-Mile Intervals Will Serve As Beacons For Ocean Fliers

WASHINGTON, May 14. — About fifty-two Shipping Board vessels and twelve destroyers and cutters of the Coast Guard will be either on or within easy reach of the course which the Bellanca fliers intend to follow to Europe.

Of the Shipping Board vessels, twenty-six will be eastward bound and twenty-six westward bound, according to estimates yesterday. The estimates are approximate only, as sailings are based on reported and scheduled sailing through May 11. These ships are scattered along the North Atlantic steamship track and their distance from ports of the United States and Europe will vary from one and one-half to twenty-one and one-half days.

While the Merchant Fleet Corporation cannot indicate precisely the longitude and latitude in which these vessels may be found, the calculations, based upon days from port indicate that today at noon there would be an average of two vessels for about every 115 miles across the Atlantic, or an average of one vessel for about every sixty miles. Some, however, undoubtedly would be actually separated by a much greater mileage.

The Modoc will be stationed at a point about 1,200 miles from New York and will mark the turning point of the flight, whence the Bellanca will follow the steamship track. The understanding is that the Modoc will identify herself by a heavy smoke cloud to enable the fliers to follow their course.

BELMONT CLUB ANNUAL DINNER GREAT SUCCESS

J. R. Marshall Gives Inspiring Address To Members of Club.

OFFICERS INSTALLED.

Frank H. Jobbitt Succeeds Carl S. Brown as President.

What proved to be one of the most enthusiastic and successful banquets in the history of the Belmont Club took place in the Empress Hotel last night when the members of the club held their twentieth annual meeting and installation of officers.

J. R. Marshall, Sales Manager of the Canadian Nashua Paper Company, the speaker of the evening, delivered an address that was outstanding in every way, exhorting his hearers in forceful terms to prepare themselves for the tasks that lay ahead of them in a country such as Canada is destined to be. Mr. Marshall stressed the necessity for the golden rule in business, declaring that this was the only rule that brought true success—a success that brought not only satisfaction to the man who practiced it, but also to the community at large.

C. S. Browne, the retiring president, presided. In handing over the gavel to the new president, F. H. Jobbitt, Mr. Browne thanked the members who had so loyally supported him during his double term of office, assuring Mr. Jobbitt that if he received the same measure of support that this year would be even more successful than any yet.

H. Snelgrove and N. E. Staples rendered several solos in effective style. John Crane presided at the piano, playing the accompaniments for the artists and also for the community singing.

A quartette composed of Hap. Harrison, Walter Byers, W. E. Fanning and C. S. McLean dispensed several old time favorite melodies and also the more modern and up-to-date "Hi Ho the Merrio."

Officers installed.

Dr. A. W. McPherson, Honorary President of the Club, installed the new officers. In appropriate words he instructed each man as to the duties that he was called upon to fill, paying tribute to the goodfellowship that has always existed among members since the inception of the club.

Reg. H. Turner, who has accepted the invitation of the club to manage the Belmont stunt for the Jubilee celebration, outlined the plans he had in mind for that occasion.

J. R. Marshall.

"In Canada, a country that is second to none; a country that holds a future for the young man that no other country can, it is essential that everybody prepare and equip themselves for the big tasks that lie ahead," declared Mr. Marshall.

Sharp practice in business is not an essential feature to the conduct of modern business. It might bring temporary success, it is true, but it would not bring manent success.

In stressing the need for preparation on the part of the young man, the speaker said that the first requisite was confidence; confidence in himself, confidence in the other fellow; confidence in his community and confidence in his country. With this confidence there should be earnestness to do things, to do them thoroughly, so that when the time comes he will be ready to assume responsibilities in a capable manner.

"Nothing can stop the man who is determined to succeed. There's a courage that nerves you in starting to climb the mount of success, rising sheer, and when you've slipped back, there's the courage sublime that keeps you from shedding a tear. These two kinds of courage I give you my word are worthy of tribute, but then you'll not reach the summit unless you have the third—the courage to try it again."

The speaker emphatically declared that the golden rule—Do unto others as you would they should do unto you—was the only rule upon which true

(Turn to Page 12, Please)

ADDRESSED CLUB.

JOHN R. MARSHALL,
Who gave an Inspiring Talk to the Belmont Club at the Annual Banquet last night.

FOG HOLDS UP THREE PLANES AWAITING HOP

Not Likely To Start For at Least Forty-eight Hours More.

SEARCH CONTINUES.

Nothing Found On New England Coast—Conflicting Theories.

NEW YORK, May 14 (Canadian Press).—Fog and thick weather smeared up the better part of the Atlantic Ocean last night and spoiled the changes of any one of the three New York to Paris aeroplanes taking off today.

The Weather Bureau reported there were no signs of clearing and the prediction at Curtiss and Roosevelt Fields was that nobody would take the air in the 3,800 mile flight within 4 hours.

Capt. Charles Lindbergh, of the "Spirit of St. Louis" and Clarence Chamberlain and Lloyd Bertand, of the Bellanca plane "Columbia," are both ready to start when conditions are favorable. Their delay owing to weather conditions seems to be giving Commander Richard Byrd, North Pole flier, an even start with the other two contenders for the great adventure. Byrd will be in charge of the Wanamaker plane "America." The United States planes have received assurance of aid from the Shipping Board and coast guards. Three coast guard planes have been asked to escort the fliers out of United States territory.

Many Theories

NEW YORK, May 14 (Canadian Press). — Conflicting theories and vaguer reports today kept alive the rapidly dwindling hope for the safety of Captains Nungesser and Coli.

The fifth day in which the famous French air aces were overdue in their 3,800 mile flight from Paris to New York saw slight strengthening of the belief that the aviators may be lost in the Newfoundland wilderness.

Only negative reports developed from searching parties along the extreme northeastern Atlantic coast, vessels in the North Atlantic and the navy dirigible, Los Angeles, after its 200 mile cruise along the New England coast. Still the hunt went on, in some instances more intense than before.

Gloom Succeeds Hope

HARBOR GRACE, Nfld., May 14 (Canadian Press).—Gloom succeeded hope in this little Newfoundland town today as no evidence was found that Captain Nungesser and Major Coli, missing French fliers, actually reached this coast on Monday in their attempt to make a non-stop flight from Paris to New York. The widespread excitement which has prevailed during the last two days over reports that planes were heard passing town at nine o'clock Monday morning had subsided.

ABDUCTION CHARGE AGAINST WOMAN

Mrs. Le Paige Remanded Until May 23 Without Bail.

TORONTO, May 14. Canadian Press. — Mrs. Audrienne LePaige, charged with abducting two months old Lloyd Daley, was remanded until May 23rd, when she appeared in the woman's court here to-day.

The Crown refused to grant bail. The former charge of kidnapping against Mrs. Lepaige has been changed to one of abduction, carrying with it an extreme penalty of seven years.

ADDRESS GIVEN ON THE IDEAL CANADIAN GIRL

Mrs. Kingswood, the Principal Speaker at Annual Meeting of Y.W.C.A.

CHARACTER FORMING.

Exhibition of Training and Club Swinging Given By Members.

The annual meeting of the Y. W. C. A. was held in the gymnasium of the "Y" last night, when a large number attended.

Opening exercises were taken by Rev. Mr. MacDonald, pastor of Knox church. In a prayer for the association he asked that the girls of this institution might develop strong minds and bodies through influences in the Y. M. C. A. Miss Marguerite Rome gave a splendid piano solo, and following this the minutes of the last annual meeting were read by Miss Annie Wood. A vocal selection was given by Douglas Carlyle, accompanied by Miss Margaret Widdess, which was loudly applauded.

Miss Hamilton, chairman of the association, then introduced the speaker of the evening, Mrs. Kingswood, of Toronto, who spoke on the forming of the character of the ideal Canadian girl. "We are all addressed to a great destiny and stamped with privileges," said Mrs. Kingswood; "therefore, girls should realize that they are ideal Canadian girls, so that they will be able to reach their goal." She then went on to say that the destiny of a girl's life depended on her self and the environment in which they were surrounded. "Canada has excellent environment, so it all depends on your self," said Mrs. Kingswood.

"Just as a rose must respond to its environment, the girl who would become an ideal Canadian must respond to the peculiar advantages that are meant for her," she said. One of these advantages is good health habits, and Mrs. Kingswood stated that Canada heads any nation for good health habits, so that any girl should form these when her country has such a reputation. "The ideal Canadian girl must have sound body and a sound mind, for Canada leads in education, and so your minds must be improved to be able to enjoy the advantages that have been set aside for each one of the Canadian girls," said Mrs. Kingswood, "and another important thing is the religious problem to aid in the forming of the character of the ideal Canadian girl; so the church and the schools should co-operate with one another for not one girl can ever hope to reach her particular destiny without linking up these two organizations, and wonderful Christian influence will be found in the Young Women's Christian Association."

Takes Little Place.

Speaking of the financial difficulties, Mrs. Kingswood remarked that money takes little place in the big things of life, but soul and mind culture would take persons anywhere. "Girls rush through their educational life to get out into the business world," said the speaker, "and that is where they make a big mistake, for, in an effort to make money to buy fine clothes, they lose the opportunity of gaining the culture of the soul and mind. Girls must realize the inward growth in themselves for all power comes from the inside out, and though all are addressed to a great destiny, power must lie within to light the spark of these opportunities.

"All ideals come from God," said Mrs. Kingswood, "and, therefore, the ideal Canadian girl should cherish the urge to have a great destiny and not merely to exist. They should also learn to discern between the right and wrong way of living and not be led by foreign influences and literary people of Canada should write for their own country and not compete for foreign literary prizes." Mrs. Kingswood expressed her opinion that old traditions should be adhered to, and pure pastimes of olden days be carried out, and also that the ideal Canadian girl should have expression through service, or serving her day and generation with constant thought in her mind as to what she can serve best.

"Household science," said Mrs. Kingswood, "is the most practical and useful thing a girl of to-day can study, for it aids them in making better homes for their future husbands, and along with other things be ready to serve; for service means popularity, love, happiness and contentment, through which the great destiny of an ideal Canadian girl is reached."

To illustrate this, Mrs. Kingswood quoted the words of our Lord, when He said, "He that is greatest among you must be one who serves."

Following the address, a vocal selection was rendered by Miss Hamilton, who occupied the chair. She thanked all those who had contributed in making the program a success, and spoke of the excellent address given by Mrs. Kingswood, and she agreed with the speaker in that every girl's life depended wholly on herself.

Pageant numbers were then given by the members, including dances by the babies and junior classes, and a perfect exhibition of club swinging was given by the senior girls. Music was supplied for this part of the programme by Miss Gladman.

The "fob" chain or ribbon dangling out of the little side pocket of the tailored coat or frock has been revived by a French actress and leader of fashion who is celebrated for wearing the best tailor-mades in the world.

Orteig Offers $5,000 To Finders Of Airmen

WASHINGTON, May 14. — Raymond Orteig, of New York, donor of a $25,000 prize for a Paris-New York flight has offered $5,000 reward to any aviator discovering the lost French flyers, Nungesser and Coli, or any trace of their missing plane.

W. P. McCracken, jun., assistant secretary of commerce announced that George V. Burleigh, attorney for Orteig, had advised the commerce department that the $5,000 reward had been placed in a New York bank.

Should any dispute arise over award of the money, a settlement will be made by the contest committee of the National Aeronautic Association.

HIGHWAY WORK DONE RAPIDLY

Dufferin Co. Is Laying New Asphalt Top on Port Hope Road.

INSTALLING DRAINS.

The work of resurfacing the Provincial Highway from Peterborough to Kendry Station is being pushed ahead very rapidly by the Dufferin Construction Company, who received the contract. A new asphalt stone top about four inches in depth is being laid. The plant for heating the asphalt is set up at Kendry and large trucks draw the mixture from there. It is put on hot and rolled down by two steam rollers. In places where the road broke up this spring, a tiled drain is being laid.

The company was unable to start at Charlotte Street as the city wanted to lay a sewer up to Albertus Street so they commenced at the end of Sherbrooke. It is the same company that built the road between Fraserville and Bailieboro last year. All traffic is let through, as last year, but the motorists must drive carefully.

FOWL SCARCE; EGGS PLENTIFUL

Slips and Plants Form Large Part of Offering on Open Market.

POTATO PRICE VARIES.

Fowl were scarce on the farmers' market this morning, the available supply selling for 35 cents a pound. Butter and eggs were plentiful, the former quoted at 43 to 45 cents a pound, and the latter at 28 to 30 cents a dozen.

In the basket section and on the open market, slips and plants formed a large portion of the produce on view. Slips of garden heliotrope were 3 for 10 cents, golden candlestick, 10 cents, geranium, 5 cents, sweet william, Canterbury bells, gaillardia and pyretheum were 3 for 25 cents, perennial phlox and baby breath and Columbine were 15 cents a slip. Dahlia bulbs in large sizes were 25 cents each and smaller samples sold for 4 for 25 cents. Gladioli bulbs were 25 and 50 cents a dozen. In boxes, at 20 cents apiece, were phlox, asters, zinnias, cauliflower, tomatoes and cabbage. Raspberry canes were priced at 25 and 50 cents a dozen, strawberry plants, 60 for $1.00. Bunches of marsh marigolds, red lilies, trilliums and hepaticas sold for a nickel and a dime apiece.

Potatoes ranged in price from $1.50 a bag to $2.50, the latter price asked for New Brunswick Cobblers. Seed potatoes were $1.50 a bag.

An iceberg was found recently 300 degrees north of the equator. Only once before, in 1907, has ice been found floating as far south as Bermuda.

DIFFERENT OFFICIALS ADMIT THAT RELATIONS WITH SOVIET NEARING RUPTURE OVER RAID

More Strained Than Any Time Since Trade Agreement of 1921.

CONTINUE SEARCH.

Some Newspapers Publish Report Rifles Were Found in Building.

LONDON, May 14 (A. P.)—Rupture of Anglo-Soviet relations was admitted by both British and Russian officials here last night as being nearer than at any other time since they were resumed on the basis of the trade agreement of 1921.

The present tension in relations between Great Britain and the Soviet government has arisen from the raid Thursday by Scotland Yard detectives and uniformed police on the offices of Arcos, Ltd., Soviet commercial agency in London. A protest against the raid was lodged yesterday morning with Sir Austen Chamberlain, foreign secretary, by A. P. Rosengoiz, Soviet charge d'affaires.

Raiders from Scotland Yard were still in possession of Arcos house last night and were continuing their search of the safes, vaults and voluminous records of Arcos, Ltd. An atmosphere of secrecy regarding the raid and its results continues to be preserved in government quarters. Some newspapers of anti-Soviet inclination make a sensation of the announcement that some rifles were found in the Arcos building.

Sir William Johnson-Hicks, home secretary, made the following statement about the raid when Arthur Henderson, Laborite, asked for information regarding it in the House of Commons yesterday.

Issued Warrant.

"Information was placed before me on Wednesday evening by the police upon which I authorized them to apply for a warrant to search the premises of the Arcos. The warrant was granted, and entry was made Thursday. The search is now progressing. I am not able and shall not be able for a day or so to give any further information."

Later, he promised to give parliament a full statement Monday.

The raid has largely displaced the Trades Union bill as a subject of contention in parliament. The opinion expressed in the lobbies is that it is bound to have political repercussions. The appearance of the home secretary in the House of Commons yesterday brought ironical cheers from the Laborites, who assert that at one full swoop diplomatic privileges and the rights of private property have been destroyed. But the bulk of parliamentary opinion seems to support the secretary's approval of the request of the police for a search warrant.

Charges Violation.

The strongly worded protest of M. Rosengolz to Sir Austin Chamberlain charging flagrant violation of the Anglo-Soviet trade agreement, assaulting of Soviet employes by the police and searching of women by the Scotland Yard men, brought little more information from the foreign office than the home secretary gave out in Commons. It was merely stated that the raid was not an administrative measure, that is, the cabinet had nothing to do with its inception, but that the police evidently had sufficient evidence to ask for a search warrant in the ordinary course of their duties. With regard to M. Rosengolz' charges that women were searched and employees assaulted it was stated that the foreign office lacks details of the raid but is convinced that it was carried out in the best tradition of the British police.

Kept in Secrecy.

Government officials insist that they do not know whether the police are trying to locate some source of the subversive propaganda which is said to be constantly spread over the country or whether they are attempting to break up a nest of foreign spies. Regardless of the outcome of the search, serious consequences are seen as possible. If evidence is found, Great Britain may be forced to take some such action as the severance of relations, while if the search is fruitless the Soviet government may take action.

Provocative Action.

The Associated Press was informed in Soviet official quarters here yesterday that the Soviet belief is that the raid is largely a provocative action on the part of the British government, which recently has been "more and more swayed by the die-hards, who have been fostering a campaign for breaking off relations with Russia." Whether the Moscow government will dismiss the incident by continuing relations with Britain remains to be seen.

The Soviet officials maintain that there is nothing to be found in Arcos House but trade statistics and a mass of commercial correspondence. It is remarked in some British official quarters that the Soviet representatives are preparing the alibi of "forged documents" for use in case of any damaging discoveries. M. Rosengolz' protest yesterday pointed out that the raid was conducted for the most part without any Soviet officials being present.

The foreign office denies M. Rosengolz' contention that the Soviet trade agent enjoyed diplomatic immunity and privileges. It is stated that the trade agent has personal immunity, protecting him from arrest or personal search, but this immunity does not extend to his offices or property.

Queen of Sheba's Mines Found In Land Of Ophir

LONDON May 14.—The Queen of Sheba's gold and jewel mines have been discovered and they still contain untold wealth of precious metals and rare gems Commander C. Craitford said in a lecture at the Royal United Service Institution, last night.

The mines are in the long-lost Land of Ophir, which Craitford said he had discovered after a 20-year search 400 miles east of Aden in Arabia. He found the mines by retracing the steps of King Hiram when he set out to find the sources of the wealth of the great Queen.

It was from the Ophir mines that the Queen gathered the 33 tons of gold and jewels she presented to King Solomon.

TO-DAY'S EXAMINER

Local

Annual meeting held at Y.W.C.A. Page 1.

Boys' dog show great success. Page 1.

Belmont Club annual meeting Page 1.

Highway resurfacing progresses rapidly. Page 1.

Canada

Dykes give way along Assiniboine Page 2.

Britain

Breach with Soviet expected following raid. Page 1.

Government applies closure to Labor amendments. Page 2.

Foreign

Violet Gibson leaves Italy. Page 2.

Editorial, Page 4

Boys' Week.

We're Glad to Have Them (Canadian Legion).

Electric Beacons.

What the Dominion Does.

Sport

Good field for Kentucky Derby. Page 14.

Sixteen centuries in English cricket. Page 14.

Inside Sporting Dope. Page 14.

Financial Page 13

Wheat prices rise on reports of Hessian fly.

Uncertain trend in New York.

Unlisted shares active in Toronto.

Big gain by Noranda features mines.

Women's Interests. Page 10.

Fashions; Social News.

Features

An Ex-Buck Private goes back to France. Page 2.

Church News. Page 3.

Want-Ads. Page 15

The market place of the community.

To-morrow

Sun—Rises, 4.54; sets, 19.35.

Moon—Rises, 18.33; sets, 4.37.

LUCKY BUTTON PRIZE WINNERS

The three winners of the Boys' Week lucky button prizes are as follows:

First prize—$3.00, Leslie Munden, 168 Dunlop Street.

Second prize—$2.00, Ken. Warman, 560 Albert Street.

Third prize—$1.00, Alan McQuarrie, 720 Elcombe Crescent.

The Rotary Club has started the second and third prize winners off with a bank account in the Dominion Bank. Leslie Munden, the first prize winner, already had an account and $3.00 has been added to it by the committee.

Bishops Asked To See Opening Of Famous Box Finally To Clear Up Johanna Southcott Mystery

LONDON, May 14 (Canadian Press).—Difference of opinion as to the authenticity of the Johanna Southcott box, contents of which were probed by X-rays last Thursday, has developed in England, the supporters of the Johanna Southcott movement denying that it is the right box.

The box, which has come into the possession of the National Laboratory of Psychical Research, was subjected to X-rays last Thursday, and the outlines of a skull, scissors, horse pistol, bed bag, rings, coins, pins and a roll of manuscript were revealed.

WILL BE OPENED

On the theory that the manuscript, if it is one, may throw light on the announcement of the prophetess, who lived more than a century ago, that she was to be "the mother of a new Messiah," the box will be opened soon.

Since Johanna Southcott, on her death bed made the request that the box should not be opened except in the presence of twenty-four bishops, the National laboratory has invited three archbishops and eighty bishops to be present at a meeting in the near future when the box will be pried open.

Certain fish which have lungs as well as gills have been bred by a London scientist to live on land.

PERMITS MAY BE ISSUED ON TUESDAY NEXT

To Be Approved By Cabinet Council at Monday's Meeting.

COVER MANY POINTS.

Held By Delays in Preparation of Commission Regulations.

TORONTO, May 14.—Queen's Park yesterday more or less confirmed rumors that the liquor commission would begin issuing liquor permits about Tuesday.

Following a conference with Mr. Hanna, Attorney-General Price said: "I think the commission is farther ahead with their plans than most people think."

Issuing of permits is held up only by delays in preparation of the commission regulations. These cover many points not included in the liquor control act. "We expect them early next week," said Mr. Price. They will be approved by the cabinet council late on Monday and issue of permits will follow immediately.

OTHERS CLAIM HEARD PLANE

Two Men From Harbor Breton Say They Heard Aeroplane Motor.

MONDAY MORNING.

ST. JOHNS, Nfld., May 14 (Canadian Press) — Messages received from New York yesterday afternoon seeking confirmation of a report that the missing French aviators, Nungesser and Coli, had been picked off the Newfoundland coast, resulted in the broadcasting of a general inquiry, but in each case the reply was "nothing new," with the exception of Harbor Breton, where two men asserted before a magistrate that they had heard the motor of an aeroplane Monday morning.

This report from Harbor Breton coincides with the evidence of five persons at Harbor Grace, who testified that they had heard a plane passing Monday morning and would indicate that a likely area to search for the lost fliers would be the lands and waters lying north and west of a line drawn from Harbor Grave to St. Pierre. It is understood here that such a line would be in accordance with the course the aviators intended following when they set out from Le Bourget last Sunday morning.

The whole of the hinterland of the southwest coast is a vast waste of practically unsettled country from which two strangers would have great difficulty in reaching civilization.

Has Little Fanth

WINNIPEG, Man., May 14 (Canadian Press)—Little credence is placed by Captain Roald Amundsen, noted Norwegian explorer, in reports that the "White Bird" carrying the missing French aviators Nungesser and Coli, was ever heard passing over Newfoundland.

"There is no end to what men may see or hear under such conditions. I am afraid we can have but little faith in such rumors," Captain Amundsen expressed fear that the intrepid airmen had been lost.

The famous Arctic explorer who arrived here yesterday for a lecture engagement, declared he was definitely through with exploration work, adding that such missions were essentially for younger men. The days of fighting a way through ice floes by small schooners, or trekking barren wastes by dog team, he said, were passed. Exploration work of the future must be done by aeroplanes.

Pembroke Mills May Profit Through Floods

day the Edwards Lumber and

PEMBROKE, May 14.—Yester- Pulp Company mill commenced operations, and the Pembroke Lumber Company will start next week. The cut in Pembroke this year is estimated to be between 30,000,000 and 35,000,000 feet, and in these two mills there will be approximately 500 men absorbed. Owing to the recent floods in the Mississippi district, it is thought that the local market will be greatly improved, as they were the most important competitors.

An Ex-Buck Private Goes Back to France

"The Years Pass, Thy Memory Remains," is French Girl's Tribute.

Dear Mac:

I stood at a corner of the Rue Guemappe, where in 1918 was just a shell of a stone house—a billet without a roof. Two children were quarrelling out in front of it today over possession of a doll. The shell is gone; instead there is a painfully-new red brick house. Are all traces of the war gone? No! There's something familiar about that old man hiking along at the side of the road—sure enough, he's wearing one of those sleeveless leather vests they issued us in the earlier days.

There are more signboards at this corner—Tilloy, Ronville (do you remember the dump?) Achicourt, Agny, Neuville Vitasse. The vestiges of the war will perhaps be gone when we come back again, but the names will remain.

And the local corner spiceries will remain, too. Out in front are boxes with those inevitable, ever-present, dried herring. War or no war, since time began, there have been dried herring at the corner groceries in France, lying stiffly in their boxes, their sunken eyes staring up to meet the appraisive gazes of the peasants. "Poisson sec, made, silver plate. Combien? Une franc, cinquante centimes, et dix sous. Pas compree. Madame, Jenny sais pas!" After ten years that store of army French is as jumbled as the herring in their boxes.

Although, within the city, there are now few gaps in the streets, the condition of the suburbs is very different. In St. Catherine, St. Christopher, St. Laurent, and on the Blangy road we find many of the old ruins almost untouched. New houses alternate with lopsided "Land for Sale" notices which raise their dirty faces above small heaps of old bricks, surrounded by rank grass, and enclosed by old barbed wire. But, even in the suburbs, the work of what has been accomplished is little short of wonderful, considering the continuous demand for builders and building material throughout the whole of the devastated regions.

We conclude our tour of the city with a sense of relief at finding that its character has not been destroyed, and that it is still the old Arras, despite the jazz band in the Grande Place and the shingling shop in the Rue Gambetta.

A journey out of the old line about Roclincourt soon makes it clear that anyone who inspects the battlefields with a narrow, local interest is certain to be disappointed. One must not pay too much heed to the sentimental craving to see again one's old dugout or battery position. A parochial, or even a regimental mind, will return dissatisfied from any part of the front.

Most of the familiar features of the battlefields have disappeared; one must read the story in just what remains, regardless of personal associations. Road crossings that were once almost as busy as George and Charlotte on Saturday night, centres that boasted a military policeman to control traffic, are now just little country crossings whose peace is broken only once or twice in an hour by a rumbling farm wagon or a flying motor car.

It is thus up the road to Lens. Where the roads to Ecurie and to Roclincourt join the main road was once a regular hive of life. There were traffic jams, and dumps, a divisional cinema, a canteen, and huts and shanties of various shapes and sizes. Close by was the camp of a balloon section, where the intrepid airman Captain Ball, V.C., came sometimes for a meal. How many times did those patient balloons come fluttering down like burning newspapers, while anti-craft guns yapped at a retreating Taube!

All you hear now are your own footsteps, and the ring of hammer on anvil at the smithy next door to the "Estaminet of the Last Sou", which is the only building on the cross-roads. We read the slogan on the estaminet: "Today—money; tomorrow—none", and we decide to take the hint and buy ourselves a glass of weak beer for a penny, to console ourselves for the discovery that, as an old colonel put it, "The vandal hand of peace is spoiling the battlefields."

Not far from the estaminet is a handsome new villa, the residnece and office of an insurance agent who has mingled bright tiles with bricks in an effort to make an attractive facade. "Insurance: Life, Fire, Accident" runs his sign, and outside his garden gate lies a choice collection of unexploded shells and bombs calculated to bring about all the disaster against which he is prepared to afford insurance.

But this crossing is no stranger to grim humor. It was here, in 1917, that an anti-aircraft gunner fired a shell at a hostile airplane, and turned round and loaded his gun again, oblivious of the fact that his first shot had scored a direct hit, and that the plane was descending in flames. And you'll admit, Mac, the event was uncommon enough to cause surprise!

Roclincourt, whose new red brick seems aggressive in the early spring sunshine, lies in the hollow, a village completely rebuilt. To reach the military cemetery one must now traverse a long, narrow lane. Ten years ago, we walked straight to it from any point of the compass, for not a single house obstructed the approach.

Long rows of crosses tell of the price Canadians paid for Ar ras in attack and defence

Roclincourt is Rich in Memories For Canadian Forces.

Standing in the cemetery, where are graves representative of every regiment in the the British Army, and most of the overseas contingents, we are impressed by the manner in which three haycocks, close to the cemetery fence, make a background to the Cross of Sacrifice; for here are symbols of two harvests.

It is principally to the cemeteries and the memorials that one goes to read the story of the battle, for elsewhere are few signs, little to tell what heroism, what slaughter and what activity as here ten years ago, when the ridges were seared with trenches, and the valleys swarmed with men. We can follow our own little path, of course, but we cannot picture the trail our net-door company or battalion took. And sometimes we are not sure even, of our own movements in those stirring days.

"The years pass . . ."

The uniformity of the headstones, row on row, is broken only by a little white tile, placed at the head of one grave. It is a trivial thing, such as you may see in any civilian cemetery in France:

"Les annes passent, ton souvenir reste."

"The years pass, thy memory remains" runs the inscription, and one wonders what shattered romance is hinted by this simple tribute. Perhaps, in one of those friendly villages behind Arars, the young gunner who lies in this grave once stirred the heart of a young French peasant maid. In the sunnier months she brings flowers up the white road that leads from Arras, and when flowers are no more, she bears this touching message to lay on the earth covers the blanket-wrapped Canadian boy whom she loved.

But it is no affair of ours. Every one of these graves, without doubt, holds its sweet, pathetic story, for these are the tombs of the young, who loved greatly, and were greatly loved.

We do well to linger here awhile.

Paul Adams.

CHIEFS ASSIST IN FIXING POLES

Indians Invite Government To Preserve Their Ancient Monuments.

TERRACE, B.C., May 14. (Special.)—Cooperation on the part of the Indian chiefs of the Skeena Valley, in the Dominion Government's attempt to preserve the ancient totem poles, was assured when the Tsimpsnian chiefs of Kitselas canyon on the Skeena, formally invited the Totem Pole Preservation Committee to visit Kitselas canyon and preserve all of their ancient monuments, which consist of at least four totem poles on the south side of the canyon and four totem poles, and a large totem stone on the side between the Canadian National Railways line and the river. All of these may be seen from passing trains.

Chief Walter Wright of the Bear-crest, has one pole standing, and one fallen on the south side, and one standing on the north side.

Chief George Kitselas, who is perhaps the last of his line, has also joined in the invitation to have the monuments of his forbears preserved.

Chief Mark McKay, or Eagle Brotherhood, has the stone totem on the north side of the river, and two totem poles which have fallen, on the north side. His Tsimpshian name is "Kneesisgeedicks."

Each of these chiefs has signed full permission for the work of preservation to be carried forward.

They are all exceptionally well informed and intelligent men.

PENNY TO $3,250.

NEW YORK, May 14.—One of the first edition copies of Fitzgerald's "Rubaiyat of Omar Khayyam," which sold for a penny apiece after their publication in London in 1859, brought $3,250 at a recent auction. The smallest copy of the book ever printed, five-sixteenths of an inch square, brought $225.

Call Inter-Provincial Conference At Ottawa

EDMONTON, Alta., May 14.—(Canadian Press).—The first step in the direction of an inter-provincial conference at Ottawa which has been somewhat widely discussed for the past year or two is foreshadowed in a letter to Premier J. E. Brownlee from Hon. Fernand Rinfret, Secretary of State, who says that it is the intention of the Federal Government to call such a conference in the fall.

The Premier of each province and one of his Ministers will be asked to attend this conference, and in the meantime suggestions are invited as to both the date and the agenda. Mr. Brownlee states that his Government will give the fullest co-operation possible in bringing the proposed meeting about, and Alberta's chief interests for such an event will be outlined forthwith as asked for.

PRINCE NOT HERE FOR CELEBRATION

Will Arrive With Premier Baldwin Some Time About August 1st.

OTTAWA, May 14.—Advices which have been received by the government are to the effect that while both the Prince of Wales and Premier Baldwin are coming to Canada this summer, neither of them will be here for July 1, the period of the real celebration of the Confederation Jubilee. They are both expected about August 1. The Prince's plans are more definite than those of the British Prime Minister, who is engrossed in parliamentary work.

As understood here, Mr. Baldwin is unlikely to go west of Toronto. His visit will be brief. His royal highness plans to go as far as his ranch in High River, Alta.

A lightning flash lasts about one-millionth part of a second.

NOISY SESSION ABRUPTLY ENDS

Conservatives Put Halt To Labor Debate in British House.

AMENDMENTS DEFEATED.

LONDON, May 14 (United Press)—The house of commons adjuorned at 3.40 a.m. yesterday after a rawdy 13-hour session on the Trades Union bill, in which the Laborites won a single concession, after several of their amendments were defeated under closure.

Sir Douglas Hogg, attorney-general, in charge of the bill for the government, announced the bill would be altered to make only ringleaders of illegal strikes punishable, instead of providing jail sentences for all participants.

The bill prohibits general strikes and restricts the labor unions in various ways.

"We do not believe in general strikes, but we do believe in a general election," Jack Jones, Laborite, told the house.

Only the first seven words of the bill were passed by the house of commons.

The debate will be resumed on Monday.

GOLFERS COMBINE GAME WITH BRIDGE

KANSAS CITY, Mo., May 14.—Hard on the heels of contract bridge, which players found more exciting than the ordinary game, comes contract golf, the invention of several Kansas City fans. Here skill is scarcely less important than good judgment, for the player must contract to make a hole in a certain number, and if he takes more than that number of strokes he is penalized two more than he actually took. If he makes it in less the contract goes down on the score card. This necessity of "calling your shots" really works toward the improvement of a player's game, enthusiasts say.

Protection Is Asked By British Farmers

LONDON, May 14. — A strong demand for protection for agriculture by bringing it within the Safeguarding of Industries Act is being made by county Conservatives, and this demand is already disturbing the Liberals, who fear it will mean another departure from free trade.

Many Tories are linking this campaign with the drive for more imperial preference. Farmers declare they are all nearly ruined and that they cannot compete with foreign wheat and dairy produce without protection.

DYKES GIVE WAY ON THE ASSINIBOINE

Several Towns in Direction of White Plains Are Endangered.

WINNIPEG, Man., May 14 (Canadian Press).—Dykes hastily thrown up around flood-menaced settlements flanking the banks of the swollen Assiniboine River in Southern Manitoba, were giving way at a number of points before the onrush of the current. The safety of several small towns in the direction of White Plains was endangered as water yesterday began to seep through breaks in the barrier and coursed over the adjoining lowlands.

More than four hundred acres are already under water at Iberville. Work is now being rushed on a second line of defence, a mile from the river bank, near Baie St. Paul and Marquette, where the river is reported to be rising steadily.

The impassable condition of country roads has proved a great handicap to farmers in moving live stock to shipping points. This was reflected in the light receipts at the Winnipeg stock yards yesterday, which handled the smallest receipts in many months.

VIOLET GIBSON LEAVES ITALY

Escorted Home To England By Her Sister and Friends.

IS TOTALLY INSANE.

ROME, May 14 (Canadian Press Service) — The Hon. Violet Albina Gibson, who attempted to assassinate Premier Mussolini in April, 1926, and subsequently was adjudged completely insane by a special tribunal, left yesterday for Great Britain accompanied by her sister and friends.

Italian police officers escorted Miss Gibson to the frontier.

Miss Gibson, who is a sister of Lord Ashborne, and a British subject, shot the Italian premier on April 7, 1926, as he was emerging from the capitol in Rome after opening the international congress of surgeons. The premier escaped with a slight wounld near the tip of the nose.

Medical experts examined Miss Gibson and said she suffered from chronic hallucinatory phenomena and was completely irresponsible for her act. She was sent to an asylum and the case of the state against her was ultimately dismissed.

A PLAY.

A play entitled "The Dust of the Earth," will be presented in the town hall, Hastings, on Monday evening, May 16th, under the auspices of the United Church Young People, by the ycung people of Petherick's Corners. Prices, reserved seats, fifty cents, thirty-five cents and twenty-five ccnts including tax. 1d-114-1223

THE GRADUATION EXERCISES OF THE NICHOLLS HOSPITAL TRAINING SCHOOL FOR NURSES WILL BE HELD IN TRINITY CHURCH, ON MONDAY EVENING NEXT, MAY 16TH, AT 8 O'CLOCK. AN INTERESTING PROGRAMME HAS BEEN ARRANGED AND THE CITIZENS ARE CORDIALLY INVITED TO BE PRESENT. NO CHARGE FOR ADMISSION.

5d, 116, 1230

RADIO PROGRAMS

FOR MONDAY, MAY 16.

SIX O'CLOCK.

WBBM (226) Chicago—Movie hour.
WPG (300) Atlantic City—News; organ; dinner music.
WLS (345) Chicago—Markets; sports; orchestra.
CFCA (357) Toronto—Organ recital.
WRNY (274) New York—Songs; stocks; scores; concert ensemble.
WMAQ (447) Chicago—Organ; orchestra; scores.
WJZ (454) New York—Serenading Shoemakers.
WEAF (492) New York—Soloists.
WIP (508) Philadelphia—Uncle Wip; dancing lesson.

6.30 O'CLOCK.

WJZ (454) New York—Roxy and His Gang.
WEAF (492) New York—String quartet.

SEVEN O'CLOCK.

WHK (273) Cleveland—Uncle Ned.
WMCA (241) New York—Lecture.
WLWL (384) New York—Baritone; talk; concert.
WLW (422) Cincinnati—Orchestra; theatrical review; orchestra.
CNRO (434) Ottawa—Aunt Bessie.
WTIC (476) Hartford, Conn.—Musical; theater program.
WEAF (492) New York—Minstrels.

7.30 OCLOCK.

WEAF (492) New York—Hire's Harvesters, musical travelogue.

EIGHT O'CLOCK.

WPG (300) Atlantic City—Concert.
WABC (316) New York—A night in Tonya.
WMCA (241) New York—Jewish hour of music and song.
WRNY (274) New York—Science review; talk on China.
WLWL (384) New York—Glee club and orchestra.
WLW (422) Cincinnati—Burnt cork-ers.
WEAF (492) New York—A. and P. Gypsies.
WOO (508) Philadelphia—Lincoln University glee club.

8.30 OCLOCK.

WHK (273) Cleveland—Oil twins.
WJAY (441) Cleveland—Orchestra.
WJZ (454) New York—Light opera.
WOO (508) Philadelphia—Male quartet.

NINE OCLOCK.

WLAC (225) Nashville—Dance hour.
WGHP (270) Detroit—Orchestra.
WPG (300) Atlantic City—Musical.
WMCA (241) New York—News; orchestra.
WRNY (274) New York—Instrumental; songs.
WLWL (384) New York—Concert.
WLW (422) Cincinnati—Piano.
WEAF (492) New York—Opera, "Les Pecheurs de Perles."
WJR (517) Detroit—Theater hour.
WHO (526) Des Moines—Violin; choir; automatic agitators.

9.30 O'CLOCK.

WHK (273) Cleveland—Serenaders.
WHAD (275) Milwaukee—Orchestra.
WBZ (333) Springfield—Orchestra.
WJZ (454) New York—Al Friedman's orchestra.

TEN O'CLOCK.

WBAL (246) Baltimore—Orchestra.
WSAI (326) Cincinnati—String quartet.
WMCA (241) New York—Orchestra.
WTAM (389) Cleveland—Orchestra.
CNRO (434) Ottawa—Dance hour.
WEAF (492) New York—Orchestra.
WHA (535) Madison—Readings; orchestra.

ELEVEN O'CLOCK.

WRVA (256) Richmond—Orchestra.
WABC (316) New York—Midnite medley."
WMCA (241) New York—Entertainers; orchestra.
WRC (469) Washington—Swanee syncopators.

TWELVE O'CLOCK.

WRVA (256) Richmond, Va.—"Carry me back to old Virginny."
WHO (526) Des Moines—Organ.

FOR SUNDAY, MAY 18.

ELEVEN O'CLOCK.

WLS (345) Chicago—Services.
WWJ (353) Detroit—Services.
WTAM (389) Cleveland—Services.
WLW (422) Cincinnati—Services.
KYW (526) Chicago—Services.

TWELVE O'CLOCK.

WGN (303) Chicago—Uncle Walt.
WBZ (333) Springfield—Orchestra.
WLS (345) Chicago—Organ concert.
WJZ (454) New York—Orchestra.

ONE O'CLOCK.

WGN N(303) Organ.
WJZ (454) New York—Roxy and his gang.

TWO O'CLOCK

WHT (238) Chicago—Concert.
WGN (303) Chicago—Recital.
CKCL (357) Toronto—Organ.
WGY (379) Schenectady.
WEAF (492) New York—Young people's conference.

THREE OCLOCK.

WGN (303) CHICAGO—WHITE SOX vs YANKEES.
KDKA (309) Pittsburgh—Organ.
WTAM (389) Cleveland—Musicale.
WLW (422) Cincinnati—Organ.
WJZ (454) New York—Vespers.

FOUR O'CLOCK.

WJJD (370) Chicago—Concert.
WRNY (374) New York—Twilight hour of music.
KYW (526) Chicago—Lecture; concert.

4.30 O'CLOCK.

WJZ (454) New York—People's Radio Vespers.
WEAF (492) New York—Violinist.

FIVE O'CLOCK.

WGHP (270) Detroit—Vespers.
WOR (405) Newark—Ensemble.
WEAF (492) New York—Orchestra, concert; Biblical drama.

SIX O'CLOCK.

WGN (303) Chicago—Punch and Judy
WBZ (333) Springfield—Ensemble; glee club.
WLS (345) Chicago—Services; players; quartet.
WSB (428) Atlanta—Vespers.
WJZ (454) New York—Organ; soloist; jubilee singers.
WEAF (492) New York—Orchestra.
WHO (526) Des Moines—Orchestra.

6.30 O'CLOCK.

WEAF (492) New York—Major Edward Bowes family—vocal and instrumental.

SEVEN O'CLOCK.

WABQ (261) Philadelphia—The melodians; trio.
WGN N(303) Chicago—Million sing; Almanack; Correl and Gosden; string quintet.
WTAM (389) Cleveland—Theater.
WJZ (454) New York—Concert orchestra; travelogue.
WOW (526) Omaha—Organ.

7.30 O'CLOCK.

WHK (273) Cleveland—I. S. B. A. program.
WBZ (333) Springfield—Orchestra.
CFCA (357) Toronto—Trio.

EIGHT O'CLOCK.

WORD (275) Chicago—Choral singers.
WJZ (454) New York—Godfrey Ludlow, violinist. Lolita Cabrera Gainsborg, National weekly review.
KFI (467) Los Angeles—Vespers.

8.45 O'CLOCK.

WEAF (492) New York—Atwater Kent hour.

8.30 O'CLOCK.

WLW (422) Cincinnati—String orchestra; piano moods.

NINE O'CLOCK.

WGN (303) Chicago—"Our music room."
WJJD (370) Chicago—Variety.
WJAY (441) Cleveland—Golden hour of music.
WEAF (492) New York—One-act play, "The Bank Account."

9.30 O'CLOCK.

WABQ (261) Philadelphia—Organ.
KYW (536) Chicago—Concert.

TEN O'CLOCK.

WLAC (225) Nashville—Sacred music
WGN (303) Chicago—Sam 'n Henry; the Salernos; organ.
WTAM (389) Cleveland—Orchestra.
WJR (517) Detroit—Song service.

ELEVEN O'CLOCK.

KNX (337) Los Angeles—Concert.
KFL (467) Los Angeles—Classical.
WBAP (476) Fort Worth—Orchestra.
WOC (485) Davenport, Ia.—Little Symphony orchestra.

BIRTH CONTROL GAINS SUPPORT

Labor Women Back Movement of Liberals in Great Britain.

HOLD CONVENTION.

LONDON, May 14 (Canadian Press).—The Labor women of Britain have joined with their Liberal sisters in favor of removal of the prohibition of birth control information. After a stormy debate, the national convention of Labor women, at Huddersfield, has carried a resolution calling for the lifting of the ban by the Ministry of Health against birth control information being given at public clinics. The resolution was carried by 581 votes to 74 against.

After several speakers had advanced arguments favoring the resolution, Miss Quinn, a stout opponent of birth control, raised an angry scene. She declared the measure was a complete capitulation to capitalism, the philosophy of cowardice and the policy of despair.

Dr. Marion Phillips, who was in the chair, quelled the opposition by shouting: "This scene is a disgrace to you. It is merely a display of violence. You can surely exercise some self control.'

NEWS BRIEFS.

APPROVES ALLIANCE.

LONDON, May 14. — (Canadian Press Cable.) — His Majesty King George has approved the alliance of the Prince Albert Volunteers, of the hon-permanent active militia of Canada, to the Bedfordshire and Hertfordshire Regiment.

CUT IN COAL PRICES.

LONDON, May 14. — (Canadian Press.)—British commercial men and housewives had a pleasant surprise yesterday when two leading coal retailers announced a substantial cut in prices, making them the lowest since 1918.

It is not known at present whether the collieries will follow suit and help overcome the slack trade which is the reason given for the retailers' reductions.

STEAMER AFIRE.

CLEVELAND, Ohio, May 14.—(A.P.)—A wireless message from Captain Peter M. Cartwright of the steamer Col. James Pickands last night said that the schooner J. H. Stevens was afire in Lake Huron, 14 miles from Presque Isle. The ship, carrying lumber, was bound for Detroit. Two fishing tugs were removing the crew, the message said.

FALSE REPORTS

LONDON, May 14 (Canadian Press).—An Exchange Telegraph despatch from Hong Kong says it was reported yesterday that troops of Sun Chuan Fang, Northern commander, had landed on Tsungming Island in the mouth of the Yangtse and would attack Shanghai, but that an aerial reconnaissance failed to discover any troops, transports or warships.

SITUATION SERIOUS.

As the Northern Leader Moves Down River Towards Hankow.

SHANGHAI, May 14 (Canadian Press).—Wireless despatches from Hankow say the situation there has become worse since the news leaked out that the northern general, Yeng Sen, had captured Ichang and was moving down the river toward Hankow.

Thousands of middle-class Chinese unable to leave the city are reported to have taken refuge in the Japanese concession, anticipating grave trouble in Hankow.

The Nationalists are said to have seized all the flour in the native city for their troops on the Honan front. The price of flour consequently has risen 25 per cent. Rice is becoming scarcer daily.

OLD MASTERS

Fear death?—to feel the fog in my throat.
The mist in my face
When the snows begin and the blasts denote
I am nearing the place
The power of the night the press of the storm
The post of the foe;
Where he stands the Arch Fear in a visible form
Yet the strong man must go:
For the journey is done and the summit attained
And the barriers fall
Though a battle's to fight ere the guerdon be gained
The reward of it all.
I was ever a fighter so—one fight more
The best and the last!
I would hate that death bandaged my eyes and forbore
And bade me creep past.
No! let me taste the whole of it fare like my peers
The heroes of old
Bear the brunt in a minute pay glad life's arrears
Of pain darkness and cold.
For sudden the worst turns the best to the brave
The black minute's at end
And the element's rage the fiendvoices that rave
Shall dwindle shall blend
Shall change shall become first a peace out of pain
Then a light then thy breast
O thou soul of my soul! I shall clasp thee again
And with God be the rest!
—Robert Browning: "Prospice."

BRINGING UP FATHER

By Geo. McManus

MUSINGS AT A MANSE WINDOW

IT has just been brought to my attention by the son of a famous Jewish rabbi that a certain Methodist minister seems greatly perturbed in his mind that there are some who believe in "a visible and local advent of the Lord." This minister takes comfort from the belief that "a few days will pass . . . . and that spasm will be over." Some modern preachers unable to account for the working of the spirit of God in others, resort to the convenient word "spasm." Conviction of sin, and conversion to God are said to be "mental spasms," and now we have another "spasm," namely, what many devout students of the word of God believe to be, the sure and certain hope of a visible return of our Lord Jesus Christ. If it is a "spasm," it is of a unique kind. History fails to supply another like it so far as duration is concerned, for it dates back to before the day of Pentecost.

HOW STRANGE!

It seems strange indeed how inconsistent some educated people can be. Here is a minister ordained to preach "the truth, the whole truth, and nothing but the truth," telling his hearers and readers, "The first thing we affirm is that there is a message, that God has spoken, and that we can understand," and then setting out to describe the faith of multitudes of the best people within the Christian church, as a "spasm" that will soon be over. I wonder how much time and brains he has given to the study of the word of God who thinks that that event which is spoken of in the Scriptures as "that blessed hope and glorious appearing" of the Son of God is only a "spasm" which will soon be over?

CERIST IS COMING.

At the beginning of a book which I have not had time to read yet a story is told of a little band of Red Indian converts in Northwest Canada coming to a missionary with a strange request. "We are always hearing what God has done," said they. "Now we want to know what He is going to do." I have known men in the Christian ministry, who had the clearest possible conception of what God has done in the person of Jesus Christ on the cross, whose minds were all in a haze regarding anything further God is going to do. If, like the Indians, they would say, "Now we want to know what He is going to do," and get down to the business of really trying to find out, many of them would get the surprise of their lives.

Is it possible to find an answer to that wise inquiry? Yes! It is to be found in our creeds and in our Bibles. The one event toward which we are hastening and which, whether they know it or not, is shaping the destinies of all mankind, is the return to this earth of our Lord Jesus Christ.

WHERE IS THE PROOF?

On one memorable occasion Jesus said to His disciples, "I go to prepare a place for you. And if I go and prepare a place for you, I will come again and receive you unto myself; that where I am there ye may be also."

The fact that they did not understand the significance of His words does not in the slightest alter the truth of His statement. We know that the day came when He went from them, and just as surely will the day come when He will return. As e ascended to heaven His disciples stood watching and wondering. "And while they looked steadfastly toward heaven as He went up, behold, two men stood by them in white apparel; which also said, "Ye men of Galilee, why stand ye gazing up into heaven? This same Jesus, which is taken up from you into heaven, shall so come in like manner as ye have seen Him go into heaven."

Was the going literal? Then the coming will also be literal! Not a spiritual manifestation — whatever that may mean—but an actual appearing, without any change of identity, of the Saviour who left their side and ascended into heaven.

If this does not stand, nothing stands. I have no other assurance of my personal salvation than the word of God. And if that word does not mean what it says in one place, how can I be sure that it means what it says in other places?

EARLY PREACHING.

The preaching of the early church was Biblical in essence and expression. And the Bible is full of the doctrine of the Second Advent of our Lord. It has been stated by those whose words are worth weighing well before they are rejected that one verse in every seventeen of the whole Bible deals with things connected with Christ's coming again. Twenty-three books out of the twenty-seven that constitute the New Testament speak of this event. Why, then, are people so ignorant about it? is a question that might well be asked. It is not because they do not wish to know. For there is no theme which draws such big and eager congregations as that of our Lord's coming again. It has been said that there is no surer way of bringing about a revival than to begin to speak about the return of Jesus. Those who have tried it know well that there is no better way to secure a blessing to one's own soul than to study and to talk to others about this all-important subject.

WHAT MEN ARE ASKING.

In a different tone from that of yore men are beginning to ask, "Where is the promise of His coming?" And it is startling to think that when 250 bishops meet at Lambeth and "discuss and propose and purpose" there is not a single word in all the wonderful report they issue about the greatest of all future events, the coming to earth again of the Son of God. No other event can bring "Glory to God in the highest, and on earth peace to men of good-will." The truths concerning the coming of Christ are not given to perlex us, but to profit us—not to mystify us, but to inspire us. If the church were sincere it would either give up praying "Thy kingdom come" or else seek to know what the Scriptures say about the coming King without whose advent and actual presence the kingdom cannot come.

—Allan Fairbairn.

Pleasure And Profit

IN the present order of things the darkness has its part to play as well as the brightness, although the one may be more to our liking than the other. The sweet may be more palatable than the bitter, but that does not necessarily make it any more valuable in the scheme of things. In doing the things that are difficult and disagreeable we may be developing a character that could not be developed in any other way. God is not indifferent to conduct, but His great ambition for all of us is to produce within us a character like unto that of His Son.

When Day Is Done.

I AM thinking.

IT IS almost midnight.

NO ONE can guess all that I have seen this day.

ONLY A preacher can understand the glorious toil.

I HAVE been to the hospital, pale faces, sorrow, anxiety.

I HAVE visited four factories and shops.

I COLLECTED money for the Advocate and accepted a pledge for next year.

WHEN DEATH came to a little child, I was there.

THEN I went straight to a woman in sorrow, ten blocks away.

I HURRIED from there to a committee meeting.

I LEFT early to attend a party.

AT ELEVEN I heard a heart-breaking confession.

I INTENDED to answer a letter and decide on the subject of the morning sermon—but the phone rang seven times.

I WENT down to see how the ladies were coming with their supper for there is lots of business around our church these days.

A YOUNG man talked to me about his soul.

THE POSTMAN brought more mail. O, time to think.

A CANVASSER must explain to me his cards on the every-member canvass.

I TRIED to get fresh thoughts from God today, so I can preach.

REPORT BLANKS have to be gotten out for the Quarterly Conference.

I CHECKED up on the benevolence for this year and my heart sank.

I HEARD tales today about one of our members which I would not believe.

I READ poetry fifteen minutes.

I WENT to the police station to help a man in trouble.

IT IS twelve o'clock.

IT WAS twelve-thirty last night.

I PRESUME all my members are in bed, including one I heard say,

"The preacher has an easy job."

I AM going to say my prayers.

AND THEN I will go to bed.

BUT CAN I sleep, when there are so many things upon my mind and so much to do?

BUT I know God will give me strength for tomorrow and perhaps a quiet hour when I can decide about that Sunday sermon.

—Rev. Alfred H. Backus.

SEARCH THE SCRIPTURES

1. Where was King Solomon's temple erected?
2. How many were employed to build the temple?
3. How was the timber transported from Lebanon to Jerusalem?
4. What four things distinguished this temple from any other building before or since?
5. How did Jehovah take possession of the templpe?
6. When did Jehovah withdraw from the temple?
7. When was the "urim" and "thummim" discontinued?

(Answers to these questions appear next week.)

ANSWERS TO LAST WEEK'S QUESTIONS.

1. The Jews, under Ezra.
2. The Egyptians' physicians. Forty days.
3. The "sons of Jupiter," Castor and Pollux, the patron divinities of sailors.
4. When Israel crossed into Canaan. When Elijah and Elisha crossed for Elijah's translation. And when Elisha returned.
5. Because "When they beheld the things which were done they smote their breasts."
6. "There was neither sword nor spear found in the hand of any of the people," except Saul's and Jonathan's.
7. In a theatre in Ephesus.
8. Jacob.
9. On account of pride, idleness, neglect of the poor, Ezek. 16.
10. Owing to the opposition of the enemy the answer was delayed three weeks.

—Florence Young.

A Left-Handed Compliment

A certain preacher tells of an experience he had when he was preaching as a pinch-hitter. It really wasn't such a pinch for him, for he had had a week's notice, but for some reason or other the scheduled speaker didn't notify the church of the substitution until the last minute.

At the close of the service a kindly old lady made her way to the front to shake hands with him.

"I was pleased," she said. "You did very well, very well indeed, when we consider the short notice you had."

St. Paul's Presbyterian Church

Anniversary Services
Sunday at 11 a.m. and 7 p.m.

PREACHER:
Rev. R. W. DICKIE, D.D., MONTREAL

Tenor Soloist
Alfred Heather, Toronto

Sunday School at 3 o'clock
MID-WEEK SERVICE WEDNESDAY AT 8

ORGAN RECITAL AT 6.45 P.M.

Organist: Martin E. Chenhall, A.R.C.O.
Soloist: Greta Le Barr

CHURCHES AND CHURCHMEN

By I. SEEWELL

A Jew Promoted.

THE Rev. David Baron, founder and Director of the Hebrew Christian Testimony to Israel, has been promoted to glory at the age of 71, after forty-five years of active witnessing for Christ. His home-going is a distinct loss to the Jewish mission field.

On the last day of April, 1877, this eminent Jew (still an opposer to Christianity) was first introduced to the late John Wilkinson in Hull, who quoted to him Isaiah 53 in Hebrew and in English, and later invited him to meet Mr. Adler and himself in a hotel for conversation. The invitation was accepted. Words then spoken to a group of Jews sank into his heart. His own words are: "After remaining about an hour and a half, I went home with the word 'condemned' ringing in my ears."

Sleepless nights and anxious restless days followed. He went to Manchester, felt a longing to have a New Testament, and received one in Hebrew. Still under conviction, he was directed back to John Wilkinson. Daily interviews with Mr. Wilkinson and Mr. Adler followed. Writing of those days later, he says:

"Before a month had elapsed I was enabled to accept Jesus as my all-sufficient Saviour and to rest in Him for complete salvation. Since that time the name of Jesus has been more precious to me than anything else in the world."

A reproachful letter from his father, addressed "To my lost son, David," greatly upset him. He was tempted to yield, but the words, "What are you doing?" came to him. He tore up his reply and fell on his knees, weeping bitterly, and later the words, "He that overcometh shall inherit all things, and I will be his God, and he shall be My son," were borne in upon his soul. This crisis past, he never looked back.

• • •

Arabs and Jews.

WE are informed by competent authority that a new situation is developing in Palestine, and that the antagonism of the Arab population toward the Jews is diminishing. This is quite contrary to the violently expressed views of some writers who are hostile to the Zionist movement. The Zionist policy has been a distinct boon to the "fellaheen" who form the vast majority of the population of Palestine. We are told that:

"For some little time Arab opposition to Zionism has been on the decline, and the Arab Executive has been losing power. Its followers have begun to realize that the disasters which they anticipated have not occurred. They no longer live in fear of hundreds of thousands of Jews descending upon the shores of Palestine and occupying their lands. Their mosques have not been turned into synagogues. They have reaped the benefit of the British administration, and many thinking Arabs are grasping the fact that there will be no alteration of policy due to any outside influence."

• • •

No More Death.

AN American doctor of philosophy has announced that "man may some day overcome death. . . . Death is a scheme of Nature for making room for the young." In commenting upon this statement, which is not any the less foolish because a philosopher is the author of it, a contemporary says: "What is there more foolish in the whole wide world than a sinful man without God? Death is the penalty of sin."

A fact is not any the less a fact because men refuse to face it. And it is a fact whether men like it or not that, "By one man sin entered this world, and death by sin; so death passed upon all men, for all have sinned." "The wages of sin is death," and there will be no cause for any of us to "strike" because we are going to be underpaid. Indeed there are many who stand a good chance of being paid with interest! !

• • •

Dark Days in China.

MEN of the world, and especially those in positions of authority, are by no means optimistic with reference to national and international affairs. The Home Secretary, Sir William Joynson Hicks, was approached with reference to the advisability of disbanding the specials enrolled last May for the time of emergency. His reply was:

"Don't think for a moment that all emergency is over. The strike by which it was sought to paralyze the whole position of the country in May failed, but the attempt having been made once, I am convinced that it will be tried again, and possibly again."

Sir Ian Hamilton in a recent address alluded to China's present Bolshevist tendencies in serious tone. In 1912, when he sailed down the Yangtze River, Hankow was as safe as a church, and Shanghai quieter than London, whereas now forces were at work that led to bloodshed, and "bloodshed, once it began was contagious." Men's hearts are beginning to fail them for fear of the things that are coming on the earth.

• • •

Unheeded Warnings.

YET in spite of all the warnings that are crowding around us, multitudes sail along life's seas without one serious thought. The moving mountain that swept a whole village away to destruction in the south of France recently is an object lesson of the folly of indifference to danger. The Paris correspondent of a London daily writes:

"One of the most tragic features is that two days ago a crevasse appeared in the hillside between Roquebilliere and Belvedere, a village situated about 240 yards above it, but the villagers refused to believe that there was any danger. The evening before the disaster the Mayor of Belevedere telephoned to his colleagues at Roquebilliere that the fissure was widening and the mountain-side beginning to move in his direction, but the Village Council pooh-poohed the idea and went tranquilly to bed. Early next morning with a rumble like that of thunder destruction was upon them."

THE OPEN DOOR

When we come to the end of our pilgrimage,
And waiting, we stand at the door;
When the Father bids us lay down the load
We have carried—forever more—

We shall come sustained by a steadfas faith
Where fear has no power nor place,
If daily we live in His presence here
Walking humbly before His face.

And what men call death we shall find to be
A gladsome home-coming at night:
In our ears the sound of a welcoming voice,
A door op'ning up to the Light.

—Gertrude B. Walker.

A Pen Picture

A young man is standing near a place of worship; he seems deeply moved because of the neglect that is so apparent in everything about the building.

The doors are actually closed up—it has not been entered for years. He causes them to be opened, and some of them fall to pieces in so doing!

Then he calls together a number of men in one of the streets and speaks to them solemnly of the shocking neglect of all religion that has prevailed in the town.

They are roused to action by his words, and going to see for themselves, I observe that they are perfectly shocked, as indeed they may well be, at the impurity and filth which they find in the place.

This is the 15th in this series of pen pictures of Bible history. The key to last week's picture is Luke 17:11.

Serbian Proverbs

It is easier to take care of sheep than money.

• • •

A servant should know and hear much and speak little.

• • •

As long as there is refuse there will be dogs.

• • •

He who often threatens takes vengeance but rarely.

• • •

A good sheep bleats but little and gives much wool.

• • •

Better the grave than slavery.

• • •

Woe to the sick in an empty house.

• • •

No horse can be shoed, whilst running.

"Have you never been in the National Museum?"

"No. It has never rained when I have been in that direction."

Children's Corner — TELL US A STORY

A donkey saw a zebra, laughed and flapped his tail;
"My land!" he said, "look there: a mule's escaped from jail!"

The zebra, grazing slowly, spied a tall giraffe;
"A rubberneck!" he cried. "That makes me want to laugh!"

The old giraffe a camel saw in a field of rye,
Made fun of his old hump and laughed as though he'd die!

The camel saw an elephant, and I heard him say:
"I'd hate to have a nose so long and wobbly that way!"

The elephant then met a porcupine.
"Alack!
I'd hate to wear such thorns," said he, "upon my back!"

And so each animal made fun of those he saw,
And never realized he, too, might have a flaw!

I know a lad who overlooks what people say,
"They may look queer," he says, "but I may, too, some way!"

He pays no heed as long as he just knows he's right;
He looks his best, forgets, and works with all his might.

—J. W. Bare, in Boyland.

ANGLICAN.

ST. JOHN'S CHURCH.
Rev. R. C. Blagrave, D.D., Vicar.
4th Sunday after Easter.
8.30 a.m., Holy Communion.
11 a.m., The Lord Bishop of Toronto, will confirm and preach.
3 p.m., Sunday school and Bible Classes. Mrs. Hoyland's orchestra.
7 p.m., Obadiah's character.
Frederick G. Mann, organist and choir leader.

ALL SAINTS'.
Sherbrooke and Rubidge Streets.
Rector, Rev. J. D. Paterson.
8.30 a.m., Holy Communion.
11 a.m., Morning Prayer.
3.00 p.m., Sunday school and Bible Classes.
7.00 p.m., Confirmation Service, conducted by the Right Rev. J. F. Sweeney, Lord Bishop of Toronto.

ST. LUKE'S CHURCH.
Corner Rogers and Robinson streets.
Rev. Geo. J. Bousfield, B. A. Rector.
Services at 8 a.m., 11 a.m., and 7
Sunday school, 3 p.m.
Confirmation at 3 p.m.
Holy Baptism by appointment.

ST. GEORGE'S CHURCH.
Braidwood Avenue — South Peterborough.
Rev. J. L. Hughes, Rector.
Fourth Sunday after Easter.
Sunday School at 10 a.m.
11 a.m., Litany and Choral Eucharist.
7 p.m., Evensong.

ROMAN CATHOLIC.

ST. PETER'S CATHEDRAL
Masses at 7.30, 9 and 10.30 a.m.
Vespers, 7.00 p.m.

Other Denominations.

FREE METHODIST CHURCH.
296 Aylmer Street.
(Rev. F. Lott, Pastor.)
Services at 11 a.m., and 7 p.m.
Sunday school at 9.45 a.m.

ASSEMBLY HALL.
Christians gathered in the name of the Lord Jesus Christ, will (D. V.) hold meetings as follows:
Sunday:—
Breaking of bread, 11 a.m.
Sunday school, 3 p.m.
Gospel meeting, 7 p.m.
Wednesday, Prayer meeting at 8 p.m.
"We pray you in Christ's stead be ye reconciled to God."

Coldspring's Sunday School
(OTONABEE)
ANNIVERSARY, MAY 29 SUNDAY SERVICE, 2.45 P.M.
REV. J. D. PATERSON
TEA AND CONCERT, TUESDAY, MAY 31

George Street. Rev. R. Keith Mills, Pastor.
Bethany Tabernacle
11:00—MORNING WORSHIP.
7:00—EVANGELISTIC SERVICE—Subject:
When Men Cry Unto The Lord
(Although the special meetings closed last Sunday the revival spirit still prevails.)
Special Music. Orchestra.
A Hearty Welcome Awaits You.

GOSPEL HALL
The Lord's Supper and Worship - 11 o'clock
Sunday School and Bible Classes - 3 o'clock
Mr. S. W. BENNER
of Orillia, will be the special speaker at the
Gospel Service, 7 o'clock

MURRAY ST. BAPTIST
REV. D. W. TERRY
B.A., B.Th., Pastor of the Sherbrooke Baptist Church, Queebc, will preach both morning and evening.
11 A.M.—Church and Bible School.
7 P.M.—Evening Service.
Dr. S. J. Graham director of the Musical Department.

PARK ST. BAPTIST CHURCH
REV. J. L. HARTON, B.Th., Pastor - 227 Westcott Street
MORNING, 11 A.M.—THE" COMMANDMENTS."
3 P.M.—SUNDAY SCHOOL AND BIBLE CLASSES.
EVENING, 7 P.M.—
THE WORLD'S GREATEST EPIDEMIC
Weekly Message—"He only is advancing in life whose heart is getting softer, whose blood warmer, whose brain quicker, whose spirit is entering into living peace."—Selected.

THE UNITED CHURCH OF CANADA
PRESBYTERIAN, METHODIST AND CONGREGATIONAL CHURCHES.

KNOX REV. WM. McDONALD, B.D., Minister
Manse, 298 King Phone 2243
Mr. R. J. Devey, Organist
Minister's Messages:
11 A.M.—"THE PARABLE OF THE SOILS."
7 P.M.—"THE CHRISTIAN GAME OF LIFE."
Sunday School at 3 P.M.
Mr. Gordon Harris will be soloist in the morning. Mr. Jack Smith sings in the evening. A Male Quartette at both services.
Boys' Week service in the evening. Lads and dads and big brothers invited.

GEORGE ST. UNITED CHURCH
REV. J. E. TODD, B.A., Minister.
11.00 A.M.—Public Worship.
Subject—"GOD'S TO-MORROW"
A Sermon for Fathers and Sons
2.45 and 3.00 P.M.—Sabbath Schools.
7.00 P.M.—Public Worship.
Subject—"A Good Woman's Mistake"
One Hour Evening Service.
Strangers and Visitors welcome.

ST. ANDREW'S
REV. J. W. GORDON, M.A., B.D., MINISTER
11 A.M.—BOYS' WEEK SERVICE.
Representatives of the boys of the congregation will assist; a boys' orchestra will also share in this service.
7 P.M.—HEALING A SICK BOY.
3 P.M.—Sunday School and Bible Classes.
Mr. John Crane, Director of Music.
Mrs. H. F. Doig, Soloist.
The Public is invited to these services.

ST. JAMES UNITED CHURCH OF CANADA
REV. J. D. RICHARDSON, M.A., MINISTER
11 A.M.—"THE TRUTH OF RELIGION."
7 P.M.—"THE NEED OF RELIGIOUS CONVICTIONS."
Excellent Music by Our Choir
F. E. Stevens, Organist and Musical Director
"The Friendly and Family Church"

TRINITY "The Family Church"
Rev. David Wren, M.A., B.D., Minister
FATHER AND SON DAY
Every Boy and His Dad Will Worship Together Today
11 A.M.—Special Sermon:
"THE TRIBUTE OF YOUTH TO THE ACHIEVEMENTS OF OLD AGE"
3 P.M.—Sunday School and Bible Classes
7 P.M.—Sermon Subject:
"WHEN THE DARK DAY COMES"
Mr. Maurice Park, B.A., Soloist
Miss Mabel Clarry, Musical Director

MARK. ST. UNITED CHURCH
Minister, R. T. Richards, B.A., B.D.
Organist, V. H. L. Boorman
Sunday, May 15, 1927
REV. A. E. THORNLEY, M.A.
Will Preach at Both Services

The Examiner

PHONES—Editorial 1601, Business Office, 1600. Private Branch Exchange to all Departments.

The Examiner is a member of the Audit Bureau of Circulation.

The Daily Examiner, published every lawful evening, by The Peterborough Examiner, Limited. Office, 419 George street. $6.00 per year, delivered in city; out-of-town subscribers, by mail, $4.80 a year.

The Weekly Examiner, published every Thursday. Subscription price $1.50 a year.

U. S. REPRESENTATIVES

Special U. S. Representatives—W. H. Stockwell, 629 People's Gas Building, Chicago, Ill.

New York—Chas. F. Miller, 225 Fifth Avenue.

Advertising Rates on application.

R. M. GLOVER, Managing Director.

SATURDAY, MAY 14, 1927.

. . REPORTER OF THE NEW . . . REMEMBRANCER OF THE OLD AND TRIED . . . HERALD OF WHAT IS TO COME.

BOYS' WEEK.

Boys' Week comes to a close tomorrow with special services in the city churches, and fathers are asked to accompany their sons to church.

This campaign in the interest of Peterborough's boyhood has been an outstanding success from every point of view.

The opening mass meeting, the circus, the hobby show, the father-and-son banquets, the parade, and all the other features of the week have been successfully carried out, and for this splendid result Tom Dutton, Chairman of the Boys' Week Committee, and his assistants deserve hearty congratulations.

The effort should prove to be of distinct value.

It has shown the boys of Peterborough that groups of successful business men are interested in their welfare; it has given them an insight into the industrial and municipal life of the community; it has provided them with an unusual opportunity to see for themselves the operations carried on in Peterborough's factories, and it has called general attention to the splendid asset the city possesses in the thousands of keen youngsters who live here.

WE'RE GLAD TO HAVE THEM.

In voting $500 to the local branch of the Canadian Legion to help entertain the delegates who will attend the Provincial convention of the Legion during the first three days of next month, the City Council will be supported by public opinion.

These five hundred men, representative of the returned soldiers of Ontario, are visitors whom Peterborough should delight in welcoming.

Such well-known soldiers as General Sir Richard Turner, V.C., and General Sir Percy Lake will be here for the convention, which will be the largest gathering of ex-service men this city has the honour of entertaining.

In assisting the local veterans to entertain their comrades the Council is paying a tribute not only to the Peterborough men who fought but to all Ontario's heroes of the Great War.

This city, which boasts of as high a recruiting record in proportion to population as any centre in the Dominion, is glad of the opportunity to act as host to 500 representative war veterans, and anxious to feel that the delegates to this important convention will enjoy every minute of their stay in Peterborough.

ELECTRIC BEACONS.

The National Committee in charge of the Diamond Jubilee celebration has very ingeniously solved the problem of linking up the various centres in Canada by means of a modern substitute for the old-time beacon fires.

The idea first mooted of a string of 10,000 bonfires across the country on the night of July 1st appeared to the imagination of many people as a spectacular and impressive jubilee feature.

But opposition soon arose.

Fire chiefs in particular looked upon the proposal very doubtfully, and the beacon fire plan had been dropped by the Peterborough Jubilee Committee and by many other organizations throughout Canada.

Now, however, the National Committee comes to the rescue with the suggestion that electric searchlights shall take the place of the fires, that each community where such a feature is possible should install searchlights upon a high tower and thus create across the Dominion a band of illumination, carrying with it the idea of Canadian unity and pride of country.

Doubtless Peterborough, the Electric City, will be able to carry out this plan very successful as one of the features of the mammoth local celebration of Dominion Day.

WHAT THE DOMINION DOES.

In previous articles The Examiner has been discussing what services are obtained by the taxpayer in return for his municipal and Provincial taxes.

To complete the investigation of this angle of taxation it is necessary to study the services the citizens pay for through the Dominion Government.

These are numerous, but the most important of them, as listed by the Citizens' Research Institute, are the following:

(1) The Dominion regulates trade and commerce.

(2) It has provided for inter-Provincial railway transportation, directly or indirectly, and regulates railway rates.

(3) It regulates telephone rates.

(4) It rounds out the system of administration of justice, and in the extra-Provincial districts directly administers all law.

(5) It controls external relations and keeps in touch with the British Government and the Governments of all other British Dominions.

(6) It protects against civil disorders and provides for national defence.

(7) It controls immigration and examines prospective residents.

(8) It provides for the safety of navigation, and increases facilities for navigation by constructing canals, harbours, etc.

(9) It promotes intercourse within the country and with foreign countries through the post-office.

(10) It maintains national parks and game sanctuaries.

(11) It supervises banking and issues or controls the issue of money.

(12) It maintains employment bureaus and collects labour information.

(13) It controls Indian affairs.

(14) It fosters agriculture, fisheries, mining, etc.

(15) It promotes invention and authorship through issuing patents and copyrights, and fosters manufacturing and commerce by the registration of trade marks, etc.

(16) It maintains various scientific services and fosters scientific research.

A NEWSPAPER AND ITS PUBLIC.

The following editorial clipped from an American exchange sets forth some striking truths which are just as applicable to Kingston as they are to New York.

We take the liberty of borrowing, for our present purposes, the following striking excerpt from a recent advertisement of the New York News, printed in Editor and Publisher:

"The unkiddable public! Barnum thought otherwise. He may have been right—one day a year. A circus can get away with murder because it move on. But a newspaper stays put—in one place, doing business with the same people day after day. It can't kid its customers often or long; or there aren't any customers after awhile—and it dies. Remember all the newspapers started by men who had axes to grind or fences to build? Flops, every one of them! Neither money nor ambition nor effort can make or save a paper that isn't right, isn't read, isn't wanted. Like having a liar in the family—the family soon finds out. The public soons finds out about a newspaper."

A newspaper, as a permanent institution, supported and sustained by a public which depends upon the newspaper for information, guidance and council, has unavoidable duties to that public. The sincere newspaper will not seek to avoid these duties, at whatever cost, under whatever circumstances; the newspaper which, insincere, actuated only by the immediate selfish interest, does seek to avoid them, may reap some temporary advantage, but, in the end, must fail, because it must lose the trust and confidence of its public, without which newspaper success or influence is impossible.

As the ad-writer above quoted says, a newspaper "can't kid its customers often or long; or they aren't customers after awhile—and it dies." The "kidding" of "customers" in a newspaper sense must be taken to mean the deception of readers and of advertisers, trying to make readers believe something that isn't so, parading "news" under false colors, promising advertisers results that can not be obtained, circulation that does not exist, reader interest which the paper cannot command. Such "kidding" may please, for a time, those whose selfish interests its serves; but, as a newspaper policy, it is suicide. Aside from its effect upon the fortunes of the newspaper itself, it is rank treason to the community, which has the right to expect thats its newspaper is honest and giving honest news, honest advertising, honest editorial opinion, just as the customer expects that his grocer or his clothier is honest and is selling him honest goods.—Kingston Whig-Standard.

ALWAYS MOTHER'S DAY IN CHINA.

(From The New York Telegram.)

Sunday was Mother's Day.

American sons and daughters either remembered or were reminded that they had a mother and sent her flowers, a postcard or something.

We may forget all the rest of the year that somewhere we have an old mother sitting, waiting in vain for the mail man while we got rollicking on.

But on one particular day we'll remember her and drop her a line—then feel proud of ourselves for the rest of the day.

We ought to be ashamed.

In our superior way we laugh at the Chinese and their funny customs. We think they're terribly uncivilized—an awful bunch of heathens.

But they do not have to have a special day set aside to remind them once a year of mother. Every day is Mother's Day with them.

In China the family is everything. The home is the Chinaman's centre of the world. It is his castle, and in it the old folks are kings and queens.

The older they grow the more they are venerated by the children, the more they are listened to, the better they are obeyed. And while women in general may not stand as high in China as they do in America, mother is the goddess of the home.

And as she grows old and feeble and her mind begins to wander a little and her eyes take on that far-away look, the Chinese pay mother additional reverence. They know she is already more of the spirit world than of this which we mortals call our own. And when she speaks she is listened to with the respect due one whose ears are already turned to catch the rustle of an angel's wings.

The Chinese need no other proof that theirs is an ancient civilization than the way they treat their old. Perhaps when ours is as old as theirs, in another 4,000 years, say, we'll know how to treat our aged, too.

EDITORIAL NOTES AND COMMENT.

Go to church with your boy tomorrow as a fitting wind-up to Boys' Week.

Liquor permits are to be issued next week. Anybody trying to borrow $2 during the next few days will come under grave suspicion.

It is to be hoped that the re-paving of George street from Charlotte street to the C.P.R. Station will be pushed through as rapidly as possible in view of the heavy tourist traffic that is certain this summer.

Some people suggest that if the United States persists in barring out Canadian workmen some measure of retaliation should be taken. Perhaps Mr. Hanna might be able to help.

Now for that good old spring treat, rhubarb pie, says The Stirling News-Argus, fairly smacking its lips.

Mussolini declares that no man ever became famous while wearing long whiskers. What about the Smith Brothers?

It takes an accomplished liar to hand a woman satisfactory compliments.—Chicago Daily News.

Another mystery is how the men with white-collar jobs can afford to have them laundered.—El Paso Times.

Speed limits, apparently, are things the authorities raise after everybody else has done so.—Sault Daily Star.

The well-domesticated man is the chap who turns his cuffs on Wednesday morning.—Stratford Beacon-Herald.

A Southern U. S. A. paper announces that "deceased is survived by ten children, five of whom are living." 'An incurable bach supposes the other five are married.—Owen Sound Sun-Times.

The curious hereabouts are still greatly concerned about the location of the dispensary and the personality of the dispenser. Patience will reward them.—Guelph Mercury.

HERE'S TO YOUR HEALTH

BY DR. FRANK McCOY

"The Fast Way to Health"

©1926 McCOY HEALTH SERVICE - LOS ANGELES - CAL.

TRY WHOLE-WHEAT "PASTES"

Macaroni, spaghetti and vermicelli are generally considered as typically of Italian origin; yet history credits their invention to the Chinese and Germans. It is said that the latter taught the Italians the art of making these foods which are now so plentifully used in Italy and France. The Japanese claim priority in its use by hundreds of years, but their product is made of rice flour instead of from wheat as is ours.

In all countries the "Semolina," or meal from which these "pastes" are made is always prepared from very hard, glutenous grain. The meal is moistened with the smallest possible quantity of boiling water and thoroughly mixed by machinery, and then kneaded by a powerful machine. The dough is then put into the cylinder of a press and forced out through small openings.

The size of the openings determines the shape of the product. For macaroni, there is in each hole a steel pin which gives the "pipes" their tubular form; with smaller holes, the machine presses out solic spaghetti and similar types. Flat, noodle-like varieties are made by pressing the dough through flat openings. The short sizes, as with vermicelli, are made by rotary knives slicing off the paste as it comes out of the machine!

It is then completely dried and sorted—then packed for shipment.

Any of these pastes should be cooked only in boiling water. Cold water will spoil even the best grades. The boiling should be continued for from twenty to thirty minutes. When thoroughly done, drain well and season to suit the individual taste.

All pure white flour products are, of course, devitalized and are unfit for food. Many manufacturers now make macaroni, spaghetti and vermicelli out of real whole-wheat flour, and these products are wholesome if used with the proper food combinations.

Whenever you have a hankering for any of these pastes it is best to use one of them at a time, in combination with the cooked and raw non-starchy vegetables, such as, spinach, asparagus, carrots, lettuce, celery, cucumbers, etc. No acid food should be used at the same meal.

It is worthy of note that the Italians and French use these combinations and do not use wine at the same meal. All wines are acid in nature and do not combine harmoniously with starches. The Europeans who drink so much wine with meals use it only with the meat meals, and not with the starchy foods.

The next time you use macaroni or spaghetti try the simple combinations I have suggested, and you will not experience the usual digestive troubles you have had when these "pastes" have been used improperly.

VOICE OF THE PEOPLE.

Letters to be printed in the Voice of the People column must be received at The Examiner office on the day before it is desired to have them published.

A REAL CLEAN-UP IDEA.

Editor of The Examiner:

Dear Sir.— We take pride in our modern plants for filtration and sewage disposal and to the new-comer they are an incentive to settle in a city wherein such great care is taken to prevent contagion.

However, there are some parts of this city which do not enjoy the benefits of such precautions against disease, and I would like to call attention to a section of East City, east of Burnham street, and south of Sophia. Most residences have water connections, although some only recently after repeated demands over a period of ten years.

We are told that our property lies beneath the sewage level and therefore cannot enjoy this service. We readily admit our position, but the difficulty can be easily removed by a pumping station such as has been installed on Engleburn avenue. There are enough residences in the above mentioned district to warrant a pumping station.

In a city the size of Peterborough, it should not be the part of the citizens to demand sewage service, but the city should make it compulsory for every residence within its limits. Yet the city does not seem to recognize our needs very readily. Must we wait another ten years?

I deem this a matter not only of interest to us who are personally concerned, but to the city as a whole. Thus we can further remove the possibility of an epidemic and rid our yards at the same time of unsightly outbuildings and help "clean house" for our July celebration.

RATEPAYER.

WISE AND OTHERWISE.

CHINESE JUNK

There's war in China over the foreign concessions. The Chinese are a patient people, but when the British introduced those wide pants there was bound to be trouble. . . . In China they do everything backward. That's why they're so good at reversing the English. . . . Anyhow we hope the trouble ends before any more generals get into it. We've learned about the names we can stand. . . . The Jewish people should quit going back to Palestine and settle in China instead. They ought to do well where there are so many old Chinese junks.

* * *

The moon doesn't control the weather, says an eastern scientist. Maybe the moon isn't silly enough for that job.

* * *

Men are offered the course in household science at Vassar College. The ladies must be getting ready to grant the males equal rights.

* * *

Perhaps you'll never see a headline like this in a newspaper, so here it is: Germany Sends Dawes Loving Cup.

* * *

After Babe Ruth wrenched his ankle in an exhibition game at Orlando, Fla., he sobbed because the "kids" wouldn't get to see him make a home run. Never mind the kids, Babe, just think of Col. Ruppert!

* * *

The Russian soviet is ten years old now—and seems to be very successful in helping China to win liberty.

WALES SITS ALONE.

LONDON, May 14.—The Prince of Wales, while in London, often visits the House of Parliament in company with his brothers, Prince Henry and Prince George. He, however, is Duke of Cornwall and must sit with the peers, while his brothers may not.

H.P. SAUCE

Makes Lamb or Mutton still more tasty

A Thought For To-day

For many are called, but few are chosen.—Matthew xxii: 14.

* * *

Dream after dream ensues, and still they dream that they shall still succeed, and still are disappointed.—Cowper.

BREECHES IN VOGUE.

LONDON, May 14.—The latest fashion for the smart ballroom of London is court breeches for women. Knickerbockers introduced two or three years ago as the correct accompaniment of short, dance skirts no longer resemble their original design. They have been tailored and ornamented with diamond buckles until they resemble the ornate dress breeches of colonial days.

A Request to Pipe Smokers

To pipe smokers, Mayfield is presented with this one request—Compare it with your favorite tobacco and be guided in your smoking accordingly.

Notice its flavor, aroma and mildness and compare—

Notice how a famous old process of manufacture brings out those fine qualities of choicest Virginia—

Comparison not argument is the real measure of tobacco merit—and on this basis it is confidently believed that *"You'll like Mayfield"*.

15c a package

Cut coarse for pipes and fine for cigarettes.

Packages contain certificates exchangeable for playing cards.

MY-51

MAYFIELD SMOKING TOBACCO

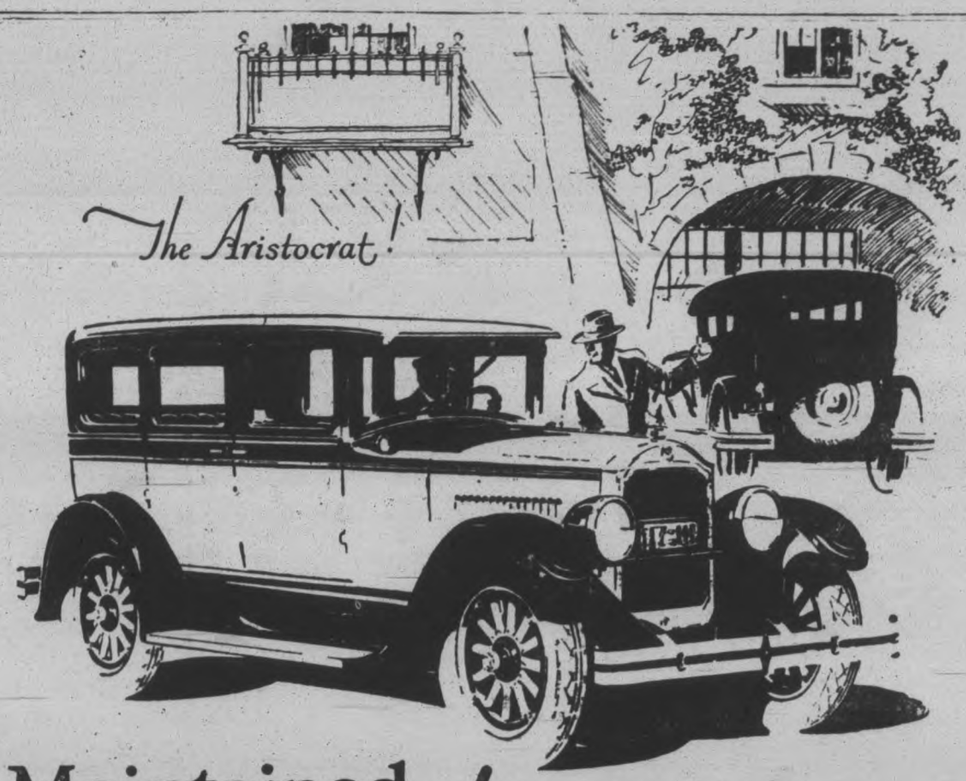

Maintained Value!

THE qualities that commend the New Star Cars to men and women of affairs are the same qualities that attract the buyers of more moderate means.

These qualities are determined by a safe, sane factory, sales and dealer policy that assures the buyer not only the greatest value in the original purchase, but also assists in maintaining that value while the car is in use and at its re-sale.

More miles of satisfaction and more quality per dollar than any other automobile at or near its price!

And Here's the Reason!

Red Seal "L"-head Continental Motor
Full Pressure Lubrication
Morse Silent Chain Drive
Thermostatically Controlled Cooling System
Whirlwind Acceleration
Super-Sensitive Steering
Cold Rivetted Chassis Frame
Locomotive-type Brakes
And Other Quality Features
Nation-wide Service Facilities

Durant Motors of Canada, Limited Toronto, Canada

The ★ NEW ★ STAR ★ CAR

FOURS SIXES

The Aristocrat of the Low Price Field

D-827

SELKIRK & ELLOITT

Phone 98 Oriental Building 171-175 Hunter St.

CAPITOL--Twice Tonight

WALLACE BERRY in

"CASEY AT THE BAT"

MON.-TUES.-WED. THE "IT" GIRL

CLARA BOW and ESTHER RALSTON in "CHILDREN OF DIVORCE"

A Paramount Picture

A mother—too selfish to care for her. A father—too proud to admit his love. An orphan—with both parents living. One of the CHILDREN OF DIVORCE!

How Many Can You Answer To-Day?

Each question counts 10. If you answer 8 correctly, your intelligence rating is 80%. Actual tests reveal that: 8 out of 10 correct is College Standard; 6 out of 10 correct is High School Standard; 4 out of 10 correct is Grammar School Standard. Less than 4 correct is Uneducated Standard.

1. General Tasker Bliss was a member of what noted American diplomatic mission to Europe.
2. Who was Canada's first Premier?
3. What island near the United States is noted for its onions and its lilies?
4. Who wrote the Jew of Malta?
5. Is Harold Osbourne an all-around track and field star, a professional football player, an international polo-ist, or a checkers champion?
6. What is meant by the term to prognosticate?
7. Within thirty years, when was Great Britain's Opium War with China?
8. Whose holy book is the Talmud?
9. Was Montaigne particularly noted for his plays, essays, poems, or economical treatises?
10. What is Canada's approximate investment in agriculture?

(Answers found on Want-ad page.)

WORKMAN KILLED.

Hamilton Man Drawn Into a Wire Ceiling Machine.

HAMILTON, May 14.— Ivor Johnson, aged 35, who lived at 490 Wentworth street north, met almost instant death last night at the Wellington street plant of the Steel Company of Canada, when he was caught in a wire-coiling machine. His left arm was pulled from his body and he suffered other severe internal injuries before the machine could be stopped and his body released. It is believed that his clothing caught on the machine and he was drawn into it.

Announcement!

THE Management takes great pleasure in announcing the coming, to the Regent Theatre, Wednesday, Thursday, Friday, Saturday next, of the spectacular success of the season, the famous Jules Verne melodrama —"MICHAEL STROGOFF." Known to millions of readers and theatre goers this popular and stirring story of the adventures of the "Secret Courier" has now reached the screen for the first time. Color photography adds to the splendor of the magnificent production, and we are sure that you will find it superlative entertainment.

Yours truly,

REGENT THEATRE.

Theatres

AT THE CAPITOL.

"CHILDREN OF DIVORCE," NEW DRAMA, CO-STARS CLARA BOW, ESTHER RALSTON

Serious as it is, divorce can actually be made quite amusing. At least, that's what Frank Lloyds current Paramount production "Children of Divorce" purports to be.

Clara Bow, Esther Ralston (both of whom are starred) and Gary Cooper enact the title roles. All are children of parents who have separated and gone their own ways. They reach young man and womanhood not as do most people but virtually as jazz orphans.

Homes aren't for them. As a place to gather it's obsolete; as a temporary dressing room where one comes to change clothes before continuing a round of pleasures—that's home! Day and night are reversed. One gets to bed at eight each morning and arise long after the sun has set. Father? Mother? Persons who rise out of a dim past. Money? Quite necessary; where can we get some more? High hat? The thing to be and also something to wear.

Education? No three "rs;" three "js"—jazz, "jin" and joy! Their favorite song—"Hail, hail, the gang's all here; what the h.....do we care?" Sometimes this is varied with —"Where do we go from here?"

Living and loving as do no others! Here today gone tomorrow—so why worry? And they don't! Cares? Responsibilities? Not for them! If were on the road to ruin; what do we care? Just step on the gas; we'll get their sooner and see what the place looks like.

Those who've seen "Children of Divorce" claim that it entertains on a par with any picture Frank Lloyd has ever made. When one remembers that Mr. Lloyd directed "The Sea Hawk" and "Winds of Chance", that's mighty high praise! The film arrives at the Capitol Theatre Monday. Elinar Hanson and Norman Trevor are co-featured with Cooper.

AT THE REGENT.

SHE JUST CAN'T KEEP OUT OF WAR.

Renee Adoree, of Famous "Big Parade" Film, Has Another War Role in New Film.

Renee Adoree just can't seem to get out of the World War.

She is now going through the titanic struggle for the third time, and hopes it will be her last.

Miss Adoree was in Belgium at the time of the outbreak of the war, and by an almost miraculous escape, got across the border into England with the company with whom she was appearing on the stage in Brussels.

Then, recently, Rene played the part of Melisande in King Vidor's production of "The Big Parade," a story of the great war.

Now she has been cast for the part of Renee, a young circus rider, in Phil Rosen's new production" Heaven on Earth," which comes to the Regent Theatre Monday. While not primarily a war picture, the story concerns France between the years of 1914-19, with a spectacular war sequence.

The men that play the parts of French soldiers in this new picture went through a definite routine of getting their uniforms dirty and muddy.

"I recently saw a war play in which the soldiers who were supposed to have spent several days in the trenches emerged as clean and unruffled as they would from their morning bath," said Phil Rosen, the director, 'and anyone that knows anything about trences knhows that a man cannot step into one without its leaving a trace."

So before the garments were put on the soldiers, they were placed under a hose, and all the stiffness was taken out of them. Then after they were on the men, most of them roled in the mud and dirt, till they looked more like a soldier than a soldier does.

Conrad Nagel is appearing opposite Renee Adoree in this production, while the supporting cast includes Gwen Lee, Julia Swyane Gordon, Marcie Manon and other players of note.

AT THE GRAND

GEORGE WHITE'S SCANDALS

Another edition of George White's Scandals at the Grand last night gave Peterborough playgoers a chance to see how successfully revue producers are meeting the opposition offered by the street costumes of today. They have to go a long way to outstrip the modern styles but last night's production showed that it could be done.

This was the seventh edition of the Scandals and there can't be many more for there would be nothing left for the chorus to take off. There hasn't been as much anatomy exposed publicly in Peterborough since the days before the police put a censorship on the old swimming hole, and Kipling's description of the dame whose dress consisted of "nothing much in front and something less than half of that behind" took on a new meaning.

In this nudity and in all its other features the production was a typical American revue of the present day, elaborately staged and featured by wise-cracking comedians, "blackouts" borrowed from the realms of burlesque, a rash of all forms of the modern dance and a musical score lively enough in tempo to keep the scantily draped performers from contracting pneumonia.

From an artistic viewpoint the chief honours were carried off by the Albertina Rasch dancing troupe, a bevy of clever girl dancers whose routine was most effectively presented. These girls did much to make the performance worthwhile, both in their ensemble numbers and through the solo work of members of the troupe.

The comedy was supplied chiefly by Sammy Howard, brother of the more famous Willie and Gene of that ilk. Howard got his stuff over effectively, sang very acceptably and his imitation of Al Jolson singing "It All Depends on You" was a feature. John Getz was an able assistant in the fun-making. This comic knows his spring vegetables and was funny in everything he tried.

Sonia De Calva, Lillian Norwood and Stanley Cable carried most of the vocal burden and did nicely. Doris Sites scored by the "cuteness" of her style in announcing some of the numbers and other memebrs of the company who stood out were Lewis and King by reason of their clever dancing and LaGizzi and LaGizzi for a very impressive presentation of "The Adagio Waltz."

The "blackouts" the chief punch of which of course was to be found in the stag line were not all new but most of them got a laugh and that was all they were aimed at.

In lighting and scenic effects the production left nothing to be desired and the musical numbers notably "I Want an Loveable Baby," "What a World This Would Be," and "Room Enough for Me" were well received.

But the seventh edition of the Scandals will be remembered here chiefly because of the amount of clothes its girls did not consider necessary to wear.

—F. D. C.

NORHAM NEWS

NORHAM CIRCUIT.

NORHAM, May 9.—Mothers' Day was duly observed in the different churches on Norham circuit on Sunday. The churches were prettily decorated with house-plants, carnations and daffodils. The official program was followed throughout. At Meyersburg the choir sang "When Mother Prayed." At Bethany the following special numbers were given: "A Song that Mother Sang," by the choir; a reading, "The Meaning of Go-to-Sunday-School Day," by Mrs. Samuel McCall; a reading, "No Room for Mother," by Mrs. John Dinner; solo, Florence Vanblaricom, "A Boy's Best Friend is His Mother"; recitation, "I Love You, Mother," by Lulu Hazelwood. At Norham in the morning Mrs. Marcius Massey sang "She Only Touched the Hem of His Garment." There was a choir of fifteen mothers. P. S. Ewing, superintendent of St. Paul's Sunday school, Warkworth, gave an address.

The evening service at Norham was well attended. A mixed choir rendered two special selections of music. The pastor spoke from Exodus, 2 and 9.

Pigeons From Royal Lofts To Be Sold In Aid of Charity

OTTAWA, May 13 (Canadian Press)—Some public charity or hospital in Ottawa will reap a certain benefit through the Worlds Poultry Congress, to be held in the Capital from July 27 to August 4, as a result of a gracious act of his Majesty the King.

Several pairs of racing homers, both adult and young (bred 1927), which will comprise the Royal exhibit from the lofts at Sandringham, will be sold on the last day of the congress exhibition to the highest bidder, and the proceeds will be turned over to a charity or hospital to be selected by congress executive.

As many of the leading pigeon fanciers of Britain, the Continent, United States and Canada, will be in Ottawa for the congress, it is anticipated the competition for the honor of securing the Royal pigeons will be keen.

DRUGGIST DEMANDS RETURN OF ALCOHOL

Timmins Man Says His Property Was Illegally Seized.

TIMMINS, Ont., May 14 — E. J. Meyers, a local druggist, whose premises were destroyed by fire on March 2nd, has demanded the return of eight cans, each containing five gallons of wood alcohol, which he alleges were illegally seized by the police the following day of the fire. In a letter to the Timmins Town Council, Mr. Meyers demands a thorough investigation of the seizure and an apology, together with the return of his property.

Police Chief McLauchlan informed the council that he had removed the eight cans because he believed plans were being made to steal the goods, and his action was prompted by a desire to prevent crime. He also claimed that he had informed the fire adjusters upon their arrival and before entering the burned-out premises he had endeavored to locate Mr. Meyers. Mr. Meyers contends that the premises were boarded up when the police visited the premises and that as a search warrant was not produced the goods were illegally removed.

Viscount Craigavon First Dominion Premier in Peerage

BELFAST, May 12 (Canadian Press).—When Viscount Craigavon, Premier of Ulster, is sworn in as a member of the British House of Lords next Wednesday, it will be the first time in history that a Premier of Parliament other than that of Britain will take a seat in the Upper House of Westminster. The Premier probably will be sponsored on the occasion by another Ulster peer.

FARMER HELD FOR SPITE FIRE

Charged With Trying To Burn Neighbor's House During Party.

ORANGEVILLE, May 14.—Charged with arson, Thomas Horner, a well-known farmer of Mond Township, was arrested yesterday by Provincial Constable Joseph Nelson.

On Friday evening last a party was being held at the residence of Mr. and Mrs. A. B. Chapman Mond Centre. Horner did not receive an invitation, but went anyway, carrying, lice charge Horner placed the bags it is alleged, five bags of straw, said to have been saturated with coal oil. When the party was at its height, around the residence and set them afire.

The blaze was discovered by the guests and extinguished.

REGENT

2 — SHOWS TO-NIGHT — 2

Also Last Episode of "THE HOUSE WITHOUT A KEY" "The Culprit Unmasked"

PLAYING TO-DAY

To-day—Last Chance to See

"The Understanding Heart"

from Peter B. Kyne's famous story.

2 — SHOWS TO-NIGHT — 2

Mack Sennett Comedy: Smith's Visitors

Introducing a clever little actress—

Baby Mary Ann Jackson

PLAYING MONDAY

$1095 (and upwards) in Peterboro

The Only Full-Sized Car at these Prices Giving Such Performance and Luxury

SEDAN (illustrated) $1200 Delivered in Peterboro

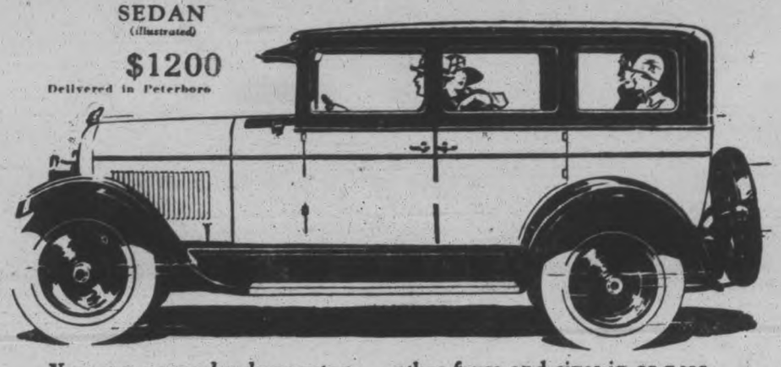

50 miles and more an hour.
5 to 25 miles in 8 seconds.
30 miles to the gallon.
Full-sized, with ample seating capacity for adult passengers.
Mohair plush upholstery.

You can prove *by demonstration of performance* that the Chrysler "50"—with its 50 miles and more an hour, 5 to 25 miles in 8 seconds, 30 miles to the gallon, marked ease of handling and consistently smooth operation at all speeds—is in a brilliant class of its own which no others have yet approached.

The Chrysler "50" reveals at a glance—its full-sized, ample seating capacity for five passengers, its smart, low-swung lines and beauty of color harmony—*value* in such startling contrast to all other fours and sixes in or near the "50" priced division as to automatically determine your decision.

Touring Car $1095; Coupe $1095; Roadster $1095 (rumble seat extra) Coach $1135; Sedan $1200;

(Above prices are for delivery in Peterborough and include all taxes, bumpers front and rear, spare tire, tire cover and tank full of gasoline.

825

CHRYSLER "50"

THE CANADIAN-BUILT CHRYSLER FOR CANADIANS

GILLESPIE GARAGE

'PHONE 950. 378 AYLMER ST., PETERBORO

DEALERS—W. E. Ball, Millbrook. W. S. Wiggins, Campbellford. Nelson Wellman, Norwood.

OUTLINE OF SCIENCE CLXXX—Why the First Automobiles Failed. by MAX HAHN

LOOKING BACK AT THE FIRST AUTOMOBILES WE CAN UNDERSTAND WHY THE WORLD DISDAINED THEM. THE VERY FIRST MACHINE, BUILT IN 1769 TO HAUL FRENCH CANNON, RAN ONLY THREE MILES AN HOUR AND COULDN'T BE STEERED. IS IT ANY WONDER THAT THE IDEA WAS UNPOPULAR?

© McClure Newspaper Syndicate

ONE OF THE NEXT SELF-PROPELLING MACHINES WAS MADE BY RICHARD TREVITHICK, FAMOUS BRITON. TREVITHICK'S ROAD LOCOMOTIVE WAS MUCH BETTER THAN ITS FRENCH PREDECESSOR, BUT IT TERRIFIED PEOPLE AT NIGHT AND CAUSED HORSES TO RUN AWAY. MECHANICAL DEFECTS KEPT IT FROM GAINING GENERAL FAVOR.

THESE FIRST MACHINES WERE HANDICAPPED ALSO BY POOR ROADS AND ANTAGONISTIC FARMERS. THE FARMERS, FEARING THAT STEAM COACHES WOULD DESTROY THEIR MARKET FOR HORSES, PELTED THE COACHES WITH ROCKS UNTIL TRAVELERS BECAME AFRAID TO RISK THEIR LIVES.

LAWS GENERALLY ARE DESIGNED TO AID CIVILIZATION, BUT THE ENGLISH PARLIAMENT'S FAMOUS ROAD LOCOMOTIVE ACT OF 1836 DID JUST THE OPPOSITE. IT PROHIBITED AUTOMOBILES FROM USING THE HIGHWAYS UNLESS PRECEDED BY A MAN ON FOOT CARRYING A DANGER FLAG. THIS DISCOURAGED ENGLISH INVENTORS WHO HAD IDEAS FOR IMPROVING THE EARLY AUTOMOBILES.

Major Segrave's Record was achieved on WAKEFIELD Castrol MOTOR OIL

OMEMEE NEWS.

OMEMEE, May 14.—Mrs. F. Fee spent a few days last week with Mr. and Mrs. Robert Mahood, of Reaboro.

Mrs. J. Laidley, of Lindsay, visited her sister, Mrs. J. Bushnell, over Sunday.

Mr. and Mrs. A. Ford and son, Wilson, of Havelock, visited Mr. and Mrs. R. Ford last week. Mrs. Ford having been called to Dunsford owing to the illness of her mother, Mrs. Wilson.

Rev. E. W. Rowland and Mr. H. Louis attended a meeting of Presbytery in Lindsay on Thursday.

Mr. A. Clemett and son, Glen, of Lindsay, spent Thursday with Mr. and Mrs. Wagstaff.

Mr. and Mrs. Skuce and son, Vernon, of Manvers, and Mr. Lorne Skuce, of Sundridge, visited at the home of Mr. and Mrs. H. Lamb, on Saturday.

Mr. and Mrs. F. Nugent and daughter, and Mrs. J. Thereaux, of Lindsay, motored to Omemee on Sunday, and took the former's parents, Mr. and Mrs. H. Nugent, back with them for a short visit.

Dr. McPhee and party motored to Orillia on Sunday and spent the day.

Mr. Campbell Ross, of Oshawa, called on friends in town on Saturday.

Mr. Bert Wilson, of Chicago, is the guest of his parents, Mr. and Mrs. Matthew Wilson, owing to his mother's illness.

Miss Annie Stephenson is the guest of her sister, Mrs. (Dr.) Smith, of Stouffville, who is ill.

Mr. and Mrs. J. J. H. Fee, of Peterborough, visited the latter's parents, Mr. and Mrs. S. Grandy, on Sunday.

Mrs. J. Matthews and daughter, Bernice, spent Saturday in Toronto.

Mrs. J. Carey, of Smith's Falls, visited Mr. and Mrs. R. Carey, last week.

Mr. Arthur Stinson spent Sunday at his home near Janetville.

Mr. Fred Widdis and daughters, of Victoria road, visited his daughter, Mrs. Allie Fee, on Sunday.

Miss Christina Connell visited Lindsay friends last week.

Mr. and Mrs. Lang and daughters, and Miss Venita Ingram, of Millbrook, visited Omemee friends on Sunday.

Mrs. E. W. Rowland, Mrs. F. G. Sandy, Mrs. J. Widdis, and Mrs. R. H. Williamson attended the W. M. S. Presbyterial in Peterborough on Tuesday and Wednesday.

Miss Edna Morton has secured a position in Toronto after having recently completed her course at the Ottawa Business College.

Mrs. L. Magauhey and son, of Lindsay, are the guests of her parents, Mr. and Mrs. L. Windrim.

Miss Viva Dunk, of Peterborough, was the guest of her friend, Miss Katie Weir, over Sunday.

Mrs. William Earle and Mrs. Melville Earle and daughter, Ethelmaye, sited Mrs. Dr. Irvine in Lindsay, on Friday.

Mr. and Mrs. J. Wilson, of Port Hope, spent Sunday with the former's brother, Mr. Wesley Wilson, and sister, Miss Susan Wilson.

Mr. George Morton spent a couple of days in Toronto last week.

Mrs. Fallis has returned to the home of her daughter, Mrs. Bradburn, after a short visit with her son at Bethany.

Mr. and Mrs. C. L. Morcombe and daughters, and Miss Edna Morcombe, motored to Whitby on Sunday and spent the day with Mr. and Mrs. Balsdon, Mrs. Morcombe's parents.

Mrs. Connolly and son, of Lindsay, are the guests of her parents, Mr. and Mrs. S. P. Mills.

Messrs. George Wilson, Roy Marshall and E. Hurd, of Oshawa, spent the week-end at their respective homes.

Mr. and Mrs. Thomas Rowan, Jr., have moved into Mr. Isaac Fee's house on King street, recently vacated by Mr. Harry Endicott.

Rev. E. W. Rowland had charge of the service in Trinity United church, Peterborough, on Sunday evening, Mrs. Rowland and family and her mother accompanied him.

Mr. Ed. Wedgery and friend, of Buffalo, motored to Omemee for the week-end, and visited the former's mother, and grandparents, Mr. and Mrs. I. Glenny.

Miss Lillian Brandon, of Lindsay, spent the week-end at her home.

On Friday evening, debating teams from the Young People's Union of Cordova Mines and Coboconk will meet in Omemee United church when the public are cordially invited to be present. This is the opening of a series of debates which will be held throughout the Lindsay district, and Omemee is the central point of meeting for these teams which are competing.

The Taxi Driver

If there is one thing that counts most in getting away fast to beat traffic and speed for fast runs it's spark plugs. I use Champions every time.

Champion is the better spark plug because of its double-ribbed sillimanite core—its two-piece construction and its special analysis electrodes.

Champion X—for Fords 80¢

Champion—Cars other than Fords 90¢

CHAMPION Spark Plugs
WINDSOR, ONT.
A CANADIAN-MADE PRODUCT

Sold Wholesale and Retail By
J. J. DUFFUS, Ltd.
Peterborough.

Get Your Champion Spark Plugs at
GILLESPIE GARAGE,
378 Aylmer. Phone 950

Champion Spark Plugs
For sale by
J. W. WATSON,
Tire Service
446 George. 'Phone 968

Spring Time is CELERY KING Time

Brew a cup of this fine old vegetable tonic. It is all the spring medicine you need. It drives out winter's poisons, improves the appetite and makes you feel better right away. CELERY KING is good for the whole family. At druggists, 30c & 60c.

LAKEFIELD WILL RAISE BOY'S FARE

Objective Set in Canvas for Armenian Relief Work.

LAKEFIELD, May 14.—A meeting was held in the Memorial Hall on Monday, May 9th, in the interests of the Armenian Relief Association of Canada, with Rev. William Spencer in the chair. The attendance was fairly good, but was far from being a representative meeting.

The meeting was opened by singing "Work for the Night is Coming," Miss Nelson presiding at the piano.

Rev. W. J. Creighton read a Bible lesson after which Rev. S. A. Kemp led in prayer.

Mr. Spencer spoke briefly of the good work done by the Armenian Relief Association of Canada. The government takes an interest in the work by allowing these boys to be brought in and made into Canadian citizens.

The Armenians rejoice over the British rule in Palestine which has lessened Turkeys power in the Near East. The Jews are also receiving just treatment from the British. One hundred boys have been placed by the Association and the government is allowing them to bring in another hundred. The best way to further this work is by prayer and offerings of money and it is time and effort well spent to aid this great cause.

Rev. Mr. Edwards, the Baptist minister at Brighton, was for a time at the Georgetown Farm assisting, and he is very enthusiastic over the work.

Rev. Ira W. Pierce, Secretary of the Armenian Relief Association of Canada, gave an address which was illustrated by lantern slides, which added to the interest and made a profound impression on the children who occupied the front seats.

This is the third visit Mr. Pierce has paid to Lakefield and he congratulated the community on the sustained interest in the work, which he feels is due to real study and to observation of the point behind the work. The speaker finds his personal knowledge of the Armenian situation a great aid in presenting the cause of these hapless people to the Christion people of Canada. These is no difficulty in winning the sympathy of the Canadian children for the Armenian children; it is the older people who are inclined to stand back and philosophize.

Mr. Pierce told two anecdotes relating to child life in Armenia under the Turk which made every child realize the blessings of British rule. One anecdote related the story of an eight-year-old Armenian boy, who with three younger sisters saw their parents slaughtered before their eyes. The children wandered about, homeless orphans, and the two older girls finally died by the wayside of starvation and when the youngest of all, who was just four years of age, began to totter by the way the eight-year-old brother carried her on his back till he reached a city where there was an orphanage and there he placed his sister. The boy later was sent to Canada and is now on a farm near Galt, and last fall he approached Mr. Pierce to have his sister brought out to join him, and Mr. Pierce secured the consent of the government and the brother paid the passage money, $175, and lately the brother and sister met in Toronto after a separation of years. The Armenians are not beggars as many people think, but are really a most liberal people. A picture of the brother and sister was taken and was thrown on the screen, showing how happy they are, these two survivors of what was once a happy family.

Euphrates College and Schools were shown, closed now and untenanted. The diplomatic triumph of the Turk in the Near East has made mission work terribly hard.

Pictures were also shown of the Georgetown farm, the buildings, the gardens, the low-lying seven and a half-acrefield which was drained by the boys and made productive for the first time. The farm has a herd of pure-bred Holstein cattle and a picture of the barn showing the cows being milked was very interesting. Several groups of boys were shown on parade, at work and at play. The boys are fond of water sports and have built for themselves a boat, which, while not a "Lakefield" model is a source of great delight to them. Several pictures were shown of children and young girls who were victims of the "unspeakable Turk," some of whom will bear the marks of the cruel inhuman treatment to their graves. Armenia is the oldest Christian country in the world, and yet the race has been almost exterminated by the Moslem Turks in spite of boasted Western Christian civilization.

The government at Ottawa has given permission to bring in another hundred children, girls this time as well as boys, and it will cost $150 each to pay their fare from Beirut to Toronto. If they were British boys and girls they could have been brought for nothing, which shows one of the privileges of being born British.

Mr. Kenneth Kemp kindly took charge of the lantern and slides. After the meeting an organization meeting was held and the following officers were elected:

President—Mr. T. C. Young.
Vice-President—Mr. S. Harrison.
Secretary—Miss Graham.
Treasurer—Mr. G. G. Connell.

A canvas will be made by sixteen young girls in a few days and it was decided to fix the objective at $150, the price of the child's ticket to Canada.

A resolution was passed acknowledging the kindness of the Council in giving the use of the hall; and an expression of appreciation was given Mr. Pierce for his splendid address which presented the case in a way which appealed to every heart.

DIDN'T HURT THE DOG.

PARIS, May 14.—A small dog, falling from a window, nearly caused the death of a woman walking along the Rue Legendre. The animal fell from the fourth story, lit on her head, knocked her unconscious and fractured her skull. The dog was unhurt.

"The Finest Stock in the District!"

THIS farmer realizes that better live stock means a bigger bank account, and raises his stock from pure-bred sires only.

His milk cheque is larger—his cattle fetch better prices—his farm is pointed out to visitors—he is a power in the community.

Ask for our Milk Weight Book for keeping track of your daily shipments.

The Royal Bank of Canada

Peterborough Branch . V. Eastwood, Manager

A NEW CHAPTER IN DODGE BROTHERS HISTORY

20% Greater Gasoline Mileage!
and Many Other New Features

20% more gasoline mileage is precisely what you can expect from Dodge Brothers remarkable new motor.

15% more power, too—20% faster get-away!

Silence unknown before in an engine of this type—and smoothness that thrills!

New standard gear-shift transmission—new hot-spot manifold—new silent-action clutch—new finger-tip steering unit—new oiling and cooling systems—and 24 other vital improvements.

Drive the car today and appraise at first hand the brilliance of this achievement.

Notice the charming new color effects, too—and the smartness of the body lines.

See, also, the fleet and stylish new Convertible Cabriolet with Rumble Seat, the latest addition to Dodge Brothers line.

Special Coupe, $1275.00; Special Sedan, $1395.00; DeLuxe Sedan, $1505.00; Sport Roadster, $1335.00; Convertible Cabriolet, $1445.00.
Delivered fully equipped, 5 balloon tires.

V. M. EASTWOOD
Sales and Service
Corner Water & Brock Sts. - Phone 943.
BAGG BROS., Cobourg.

PIANO RECITAL.

Pupils of Mrs. L. H. Winslow Assisted By Harry Wagner.

MOUNT PLEASANT, May 14—A large audience was present in the Parish Hall at Ida on Wednesday evening, May 11th, at the first piano recital given by the pupils of Mrs. L. H. Winslow. Mr. Harry Wagner, Toronto, assisted in the programme accompanied in some of the numbers by five of his Millbrook and Cavan pupils. Mr. Wagner's personal contributions to the programme, particularly his guitar solos, were also popular and encores were demanded. Miss Staples and Miss Matchett also assisted with recitations which were well received.

The audience was intensely appreciative of the fine music rendered by the pupils giving rousing encores for their final numbers, thus showing appreciation of their efforts.

Just before the closing number Juan Shield on behalf of the Mount Pleasant pupils presented Mrs. Winslow with a beautiful bouquet of roses. Mrs. Winslow expressed her thanks in a few well chosen words afterwards giving every one present a hearty invitation to partake of refreshments which were served in the basement of the hall.

The programme included the following numbers:

Duet, "Frolic of the Demons," Kathleen Sisson and Helen McLean; encore, "Japanese Fan Dance." Piano Solo, "Fairy Dance," Mary Tinney. Duet, "Song of the Sea Shells," Grace Best and Juan Shield. Guitar solo, Mr. Wagner. Duet, "Waltz," Audrey Nill and Dorothy Cobley. Piano solo, "Evening story," Dora Sharpe. Recitation, Miss Staples. Duet, "Laughing Waters," Kathleen Sisson and Emma Fee. Piano solo, "Italian Waltz," Allen Winslow. Recitation, Miss Matchett. Selection by Mr. Wagner and five of his pupils. Duet, Helen Swain and Mildred Smith. Duet, "Dance," Annie Graham, Dorothy Morden; encore, "Bobolink." Piano solo, "Country Dance," Doris Tinney. Piano solo, "Narcissus," Juan Shield. Duet, ukulele and mouthorgan, Mr. Wagner and pupil. Duet, Mary and Doris Tinney. Piano solo "Dance of the Sunbeams," Grace Best. Recitation, Miss Staples. Duet, "Moonlight Revels," Ruth Tully and Grace Best. Piano solo, Kathleen Sisson. Duet, "Robin's Lullaby," Emma Fee and Grace Best. Recitation, Miss Matchett. Guitar duet, Mr. Wagner and pupil. Piano solo, Jessie Armstrong. Duet, "Hungarian Dance," Vera Morton and Eleanor Sharpe. Piano solo, Miss Matchett. Selection, "Farewell to Thee," by Mr. Wagner and group. Duet, "March," Kathleen Sisson and Mabel Eggleston. Duet, "Grand Valse Caprice," Kathleen Sisson and Helen McLean.

A vote of thanks was extended to Mrs. Winslow by Mr. James Paul in a neat speech on behalf of the audience who expressed their approval in the hearty applause which followed.

MISTAKES MOTHERS MAKE IN CARE OF LITTLE ONES

Many mothers give their children solid foods at too early an age and say proudly that their babies "eat everything that grown-up people do." Such a course is almost certain to bring on indigestion and lay the foundation of much ill-health for the little one.

Other mothers administer harsh, nauseating purgatives which in reality irritate and injure the delicate stomach and bowels and at the same time cause the children to dread all medicine.

Absolutely no meat should be given to a child until it reaches the age of 18 months, and then only if approved by the doctor. For medicine, all strong, disagreeable oils and powders should be abandoned and Baby's Own Tablets given instead.

Baby's Own Tablets are especially made for little ones. They are pleasant to take and can be given with absolute safety to even the new-born babe. They quickly banish constipation and indigestion, break up colds and simple fevers and make the cutting of teeth easy. They are sold by medicine dealers or by mail at 25 cents a box from The Dr. Williams Medicine Co., Brockville, Ont.

WESTWOOD NEWS.

WESTWOOD, May 14.—A special evening service will be held in the United Church on Sunday, May 15th. The pastor, Rev. S. H. Moyer, will preach in the interests of temperance. Suitable music will be supplied by the choir.

A humorous play entitled, "The Deacon's Second Wife," will be given in the Town Hall, Westwood, on Friday evening, May 13th, by the Y.P.S. of Mark street church, Peterborough, under the auspices of Westwood United Sunday school.

Mrs. Trotter, of Apsley, is a guest at the home of her brother, Peter Comstock.

Miss Clysdale, of Campbellford, spent the week-end, the guest of Mr. and Mrs. James Clysdale.

Miss Bessie Sargent spent the week-end in Peterborough.

CAMPBELLFORD W. I. ELECTS OFFICERS

Mrs. Thomas Dunham Chosen President For Ensuing Year.

CAMPBELLFORD, May 14.—The regular meeting of the Seymour West Women's Institute was held on Thursday afternoon at the home of Mrs. Thomas Dunham, with an attendance of 22. The usual exercises and business of the meeting were disposed of, after which Mrs. Douglas Rutherford, the secretary, gave the annual report of the last year's work. The society decided to send flowers to any who were sick, also to have the July meeting take the form of a picnic. The secretary was instructed to ask the teachers of the four schools of the district to have a boy and girl from each school prepare oral essays on "Confederation," suitable prizes to be awarded to the winners. It was also decided that a fixed menu be formed for the lunches at the meetings, also a committee of the following ladies, Mrs. Roy Fleming, Mrs. Marshall Longmuir, Mrs. Reg. McCulloch and Mrs. D. Rutherford, were appointed to purchase dishes for use at these meetings.

Mrs. Charles Macoun then took the chair and the election of the following year's officers were taken by ballot. Mrs. Roy Fleming acting as Secretary:

President—Mrs. Thomas Dunham.
1st Vice-President—Mrs. Reg. McCulloch.
2nd Vice-President — Mrs. Roy Fleming.
3rd Vice-President—Mrs. George Van Volkenburg.
Secretary-Treasurer—Mrs. Douglas Rutherford.
Directors—Mrs. Charles McArthur and Mrs. William McKee.
District Director.—Mrs. Reg. McCulloch.
District Representatives — Mrs. Thomas Dunham, Mrs. Charles McArthur, Mrs. Reg. McCulloch, and Mrs. Roy Fleming.
Assistant Secretary—Mrs. Archie McCulloch.
Home and School Committee—Mrs. Gordon Shearer, Mrs. John Locke, Mrs. Roy Fleming.
Auditors — Mrs. Cecil McCulloch and Miss Jessie Brown.

A dainty lunch was served at the close of the meeting. The Institute will have two meetings in June, the regular meeting on June 16th, and on June the 2nd, a special meeting in Bethel Church, the speaker for the day being Miss McGee of Chesterville.

CONFIRMATION AT CAMPBELLFORD

Bishop of Toronto Will Conduct Service at Christ Church.

CAMPBELLFORD, May 14.— The rite of Confirmation will be administered in Christ church on Tuesday evening, May 17th, at eight o'clock, by the Right Rev. Bishop Sweeney, of Toronto. The Bishops will conduct Confirmation services in Havelock on Tuesday afternoon. Rural Dean O'Conor-Fenton, of Norwood, and Rev. Mr. Stanley, of Havelock, will also be present Tuesday evening in Christ church.

CAMPBELLFORD NEWS.

CAMPBELLFORD, May 14.—Mrs. W. E. Lord and son, Ralph, of Red Deer, Alberta, who have been guests of Mrs. Lord's sister, Mrs. E. F. Richardson and Dr. Richardson, have gone to visit her brother, Hon. A. B. Copp of Sackville, N.B., for two weeks. Mrs. Lord and son will later join Mr. Lord in New York when they will sail with the Rotary Fleet for Ostend, Belgium, where they will attend the International Rotary Convention. Mr. and Mrs. Lord will tour the Continent for two months before returning to their home in Red Deer.

Mr. A. A. Burke of Denver, Col., visited his brother, J. A. Burke during the past week.

Mr. and Mrs. Thomas Bell and daughter of Bradford; Miss Kathleen McLean of Toronto, and Miss Margaret Ireland of Owen Sound were week-end visitors of Mrs. C. L. Owen.

CHRYSLERS SCORE AGAIN IN AUSTRALIAN CONTEST

Capture First, Second, Third and Sixth Places in Official Test of Economy in Gasoline Use.

Cabled advices just received by the Chrysler Corporation at Windsor bring word of still another remarkable feat performed in Australia by this companys' cars. In a general petrol test held at Sydney, Australia, Chrysler cars captured first, second, third and sixth places. Challenged by the Royal Automobile Club as to the possiblity of any automobile making the remarkable mileage per gallon accomplished by the winning Chrysler "60", the same car went over the course again and exceeded its original record.

This gasoline economy performance is the latest in a series of signal triumphs in Australia. Within recent months these cars have won liberal praise all over the Australian continent by hanging up a new record for the famous Maroubra speedway in Sydney, where a stock Chysler "70" made the phenomenal speed of 1,000 miles in 955 minutes and covered 1468 miles in 24 hours driving, and also taking first place in the official ten day reliability contest at Coolangarta, which is regarded as Australia's biggest motoring event.

The combination of speed, economy and endurance credited to Chryslers have resulted in these cars becoming very popular with the sport loving people of Australia, according to officials of the Chrysler Corporation, who cite it as one of the reasons for the heavy gains their export business has been showing the last year.

Canadian Plan Book

Practical Articles on
Planning, Building, Financing, Decorating, Furnishing and Gardening

Illustrating homes that represent the newest ideas and latest treatment in Colonial, English, Spanish and Domestic design—bungalow, cottage and two-storey residences. They cover all types of construction. Designed by Canadian architects from each province.

Ready Now. Order Yours Today.

Special Price 50 cents per Copy.

MacLean Builder's Guide
342 Adelaide St. West, Toronto

FREE---Pair of Ladies' or Men's Silk Hose For Every Qualified Answer---FREE

WIN New 1927 Chevrolet Car $1200.00 in PRIZES

Solve this Great Mystery Message

IMPORTANT
This Contest closes May 30th 1927, at 5 p.m.
This advt. may not appear again
Send your entry today

SEND YOUR ENTRY TODAY

"WREAWLLE HOES WRAE LENGRO"

SPECIAL AWARD FOR PROMPTNESS

PRIZES
FIRST PRIZE CHEVROLET COACH
2nd - - - Cash $150.00
3rd - - - " $60.00
4th - - - " $25.00
5th - - - " $10.00
6th, 7th, 8th, 9th, $5.00 each
10th, 11th, 12th, $5.00 each
13th, 14th - $5.00 each

FOLLOW THESE SIMPLE RULES

1. Write answers in pen and ink on one side of the paper only. Put name and address and name of this paper in upper right hand corner, stating whether Mr., Mrs., or Miss. Put anything else on separate sheet. Don't send fancy, drawn or typewritten entries. 2. Contestants must be 15 years or over. Employees of this company, their friends and relatives are forbidden to enter. 3. Final awards will be made by a committee of 3 Toronto gentlemen having no connection with the firm. Their names will be made known to all contestants. Contestants must agree to abide by their decisions. Prizes will be awarded by points. 250 points, the maximum, or nearest thereto, will take first prize, 160 points will be awarded for the correct solution of the puzzle, 75 points for general neatness, appearance, spelling, punctuation and handwriting of entry, and 115 for fulfilling the conditions of contest. Contest closes May 30th, 1927. Entries should be forwarded promptly.—IMPORTANT. Every contestant who solves the Mystery Message correctly and sends their entry promptly will receive an immediate surprise award in addition to any prize they may win. RUSH YOUR ENTRY.

WEARWELL HOSIERY COMPANY, Dept. 46 76 YORK STREET, TORONTO, ONT.

Solve this Puzzle—Win First Prize

If you are clever enough to solve this fascinating puzzle, you have opened the way to being declared first prize winner. This Great Mystery Message contains four words and is the slogan of a well-known hosiery firm. Each little group of letters represents a word and forms a message of interest to you. For instance, the first jumbled group of letters is WREAWLLE and when put in its proper order, is WEARWELL.

If your solution is successful in winning 160 points, the maximum for being correct, we will write you and show you how first prize can easily be won. Be neat and careful. Comply with the rules.

Why This Contest Is Run

This is an advertising contest. We want to make you and your friends acquainted with the wonderful Wearwell Hosiery made in all the better grades of pure silk, silk and wool and pure wool for the whole family and sold direct to you from the mill.

Win Big Prizes—An Opportunity to Save Money

Every contestant who solves the Message correctly and is awarded over 100 points will be given the opportunity of gaining additional points by obtaining at money-saving prices a selection of Wearwell Hosiery, Lingerie, etc., that need not cost more than $5.00.

WIN THIS CAR

Grown in the best gardens in the Orient.

Blended by men trained in the world's greatest tea market.

RED ROSE TEA "is good tea"

Packed in the best packet yet found for tea—*Aluminum.*

FORTUNE TELLER FREED.

Advised By Judge Not To Tell Any More Lest People Believed Them.

EDMONTON, Alta., May 14 (CP).—In a recent case a woman, charged with fortune telling was found not guilty. A certain husband, whose wife came home "raving" after a visit to the fortune teller, laid the charge. The latter, in her own behalf, denied any psychic powers, and did not expect people to believe what she said, although "told in fun they sometimes come true." Asked if her callers paid she answered, "Some don't." Her daughter, a witness, said, "When folks leave money it is not thrown into the street after them." The judge trying the case admonished her in this wise: "Don't tell fortunes lest people believe you."

Makers of counterfeit coins in Britain are liable to imprisonment for life as the maximum penalty.

The estimated population of Canada is 9,364,200. There are 103 men to every 100 women.

London has 500,000 telephones, or nearly twice as many as ten years ago.

Low tourist fares

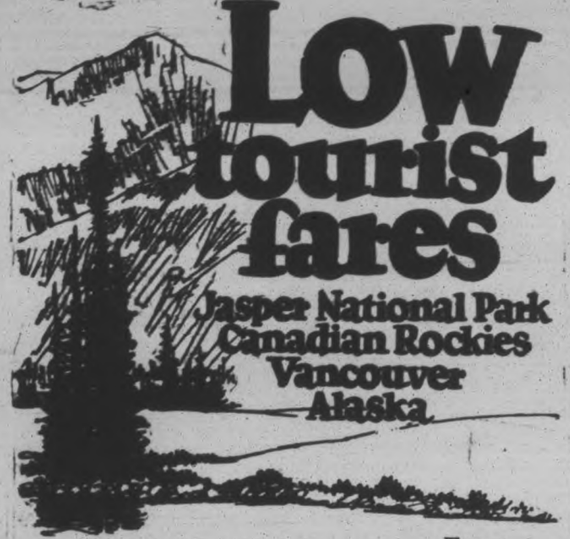

SATISFY your longing for the scenic wonders of Canada's Rocky Mountains and Pacific Coast. Visit Jasper National Park and enjoy the hospitality of Jasper Park Lodge (rates $7.50 a day up, American plan, accommodation for 425 guests).

Have you-car, ride, hike, climb, motor or golf. Take the Triangle Tour down the mystic Skeena River to Prince Rupert thence by boat through sheltered scenic seas to Vancouver and back through the canyons of the Thompsons; or, sail northward through the mountain-guarded passages to mysterious totem-poled Alaska.

Fares from Peterboro and Return
Effective May 15th
Vancouver, Victoria, Seattle, Tacoma, Portland
$114.85
Jasper National Park
$93.10

See CANADA in Canada's Diamond Jubilee Year 1867-1927

City Ticket Office
J. B. DORAN
304 George St. - Phone 280

Travel CANADIAN NATIONAL

The Canadian National Railways for your next shipment, and for money orders, Foreign Cheques, etc.

SAFEGUARDING MILK BY PASTEURIZATION

(Report of M.H.O., Toronto, Continued from Saturday.)

The investigations made by General Sternberg, former Surgeon General of the United States Army, have also demonstrated that a temperature from 140 to 145 degrees for 30 minutes will destroy all disease-producing germs and 99 per cent. of all other bacteria, and does not affect the taste or in any way interfere with the nutritive value or digestibility of the milk. This has been repeatedly confirmed by the most skilled investigators, both in Europe and America.

Much of the difficulty experienced in securing the adoption of universal pasteurization of all milk is due to the deeply seated misconception of what efficient or scientific pasteurization really means. This is the result of the various commercial methods, or so-called flash methods, that have been used for years. They have no scientific value and oft-times accord a false security—the only object being to prolong the keeping properties of the milk. These methods are now illegal, only the holding method, or scientific pasteurization, now being permitted.

Bulletin No. 166 of the United States Bureau of Animal Industry, 1913, prepared by Dr. Rupp, demonstrates very conclusively that pasteurization does not produce any chemical change in milk. Consequently the nutritive value of milk is not diminished, as demonstrated by the following:

1st.—Milk pasteurized by the holding process at (145) degrees F. for 30 minutes does not undergo any appreciable chemical change.

2nd.—The soluble phosphates of lime and magnesia do not become insoluble at 155 degrees F. The quality of phosphoric acid, lime and magnesia in the serum of both raw and pasteurized milk is practically the same.

(More of this Report follows Tuesday.

This Space Authorized by

PETERBOROUGH MILK PRODUCTS, LTD.

PHONE 1900 PETERBOROUGH, ONT.

THE VÁNDAL HAND OF PEACE IS SPOILING THE BATTLEFIELDS

But there remains much to interest Canadians in the old fields of Arras and Vimy.

Read about them on Page 2.

SPLENDID LECTURE GIVEN AT OMEMEE

Rev. Archer Wallace Talks On People I Have Met in Churches."

OMEMEE, May 14.—On Monday evening, the Rev. Archer Wallace, of Toronto, was greeted by a fair but appreciative audience in the auditorium of Trinity United church when he appeared under the auspices of the Wide Awake Mission band to give his famous lecture, "People I Have Met in Churches." As the subject denotes, and with a knowledge of Mr. Wallace's jovial disposition from his recent visit last summer, those who attended expected anything but a dry lecture, and no one was disappointed. For upwards of an hour and a quarter he entertained his audience, leaving many good thoughts for his hearers to ponder over, with more than an equal amount of humor interspersed. Some of the people spoken of during the course of his lecture were Mr. and Mrs. Faithful, Mr. and Mrs. Cheerful, Mr. and Mrs. Thin Skin, Mr. and Mrs. Longfaced, Mr. and Mrs. Grumbler, and, lastly, the hypocrite. Although the critic calls him such, Mr. Wallace has as yet failed to find anyone whom he would place in that class.

Rev. E. W. Rowland acted as chairman and the following short programme was given before the address: Pipe-organ selection, Miss Eva Race; male quartette by the Harrison brothers and Mr. Harry Jackson, of Bethel; a reading by Mr. Rowland, and a vocal duet by Misses Mary and Katie Weir.

On behalf of the band, a vote of thanks was extended by the pastor to Mr. Wallace for his splendid lecture.

THIS GREAT TONIC RENEWS STRENGTH

Simply Because It Enriches and Builds Up the Blood.

In no trouble is delay or neglect more dangerous than in anaemia, which means poverty of the blood. It is very common in young girls and in persons who are overworked or confined within doors. It makes its approach in so stealthy a manner that is often well developed before its presence is recognized. But taken in time there is a tonic that so enriches and purifies the blood that good health and strength soon comes to the former weak, anaemic sufferer. This tonic is Dr. Williams' Pink Pills, which for years have been the most successful blood-builder known, and have credit for restoring to good health thousands and thousands of people who have suffered from some of the many ailments that come through weak, watery blood.

The correction of anaemic conditions by Dr. Williams' Pink Pills is as certain as anything can be. As proof of this Miss Margaret A. Smith, Burgoyne, Ont., says:—"After having a severe attack of jaundice I was left in a very weak and run-down condition. I was pale and my nerves on edge. I could not sleep at night and would toss and turn four hours at a time. I finally decided to try Dr. Williams' Pink Pills, and soon began to feel better, and after taking a few more boxes of the pills I felt as strong as ever, and could thoroughly enjoy my rest at night. Now, I always recommend these pills to any friends who may be ailing.'

Better sleep, steady nerves, improved appetite, increased vigor—all these can be yours by taking Dr. Williams' Pink Pills. Begin them today. Sold by all medicine dealers or by mail at 50 cents a box from The Dr. Williams Medicine Co Brockville, Ont.

BARONESS HELD CANADIAN TITLE

Was Widow of Eighth Baron de Longueil of Quebec.

BATH, Eng., May 14 (CP).—The Baroness de Longueil who died recently here, was the widow of the holder of a Canadian title dating back to the time of the French settlement, and the only hereditary territorial dignity in Canada. She was Kate Isobel Constance, daughter of John Church, of Carfin, Lanark, and widow of William H. Burrows of Philadelphia. She was married in 1891 to Reginald D'Iberville Charles Grant, who succeeded his half-brother in 1893 as the eighth baron de Longueil in the province of Quebec.

Help Celebrate July 1 Here

Choose WHITE STAR to Europe

White Star Ships are built for comfort—are steady, roomy and luxurious. You get the utmost in travel comfort with greatest economy. Attentive service, delicious food, music, sports, everything to make your voyage a continuous delight.

Saturday sailings from Montreal.
Consult our travel experts.
No obligation. Call, phone or write:
55 King St. East, Toronto
or Local Steamship Agents.
Largest Steamers from Montreal

Comfort Economy

WHITE STAR LINE CANADIAN SERVICE

MAKE THIS YOUR LAST DAY OF CONSTIPATION

"Fruit-a-tives" Gives Sure, Positive Relief

MRS. H. GODIN

"After suffering many years from constipation, I was advised to try 'Fruit-a-tives'. All my ills are gone now. I am fleshy and in good health. I tried all kinds of remedies, but only 'Fruit-a-tives' brought back my health. In appreciation I am ready to certify that 'Fruit-a-tives' live up to every claim." Such is the sincere testimony of Mrs. Henri Godin, 24 McGuire St., Montreal.

If your body is handicapped by weak intestines—if you have headaches, dizzy spells, feel despondent, unable to enjoy work or play, by all means try "Fruit-a-tives." It is the ideal tonic-laxative—the most natural medicine to restore you to health, because it is made from pure, fresh fruit juices intensified and blended with tonics; nothing else. Natural, gentle, safe. Step into your druggist's. Buy a 25c or 50c box. Make Mrs. Godin's happy experience come true for you, also.

COUNCIL FINISHES REVISION OF ROLL

Several Changes Made on Havelock Lists—May Celebrate Jubilee.

HAVELOCK, May 14.—A special meeting of the town council was held on Monday evening in the council chamber with all members present.

Court of Revision.

A motion in the minutes of last meeting to add an assessment of $650 to roll for livery barn owned by A. Aboud was cancelled as the entry was overlooked, it being assessed to Ray Scott; tenant, and A. Aboud, owner.

An entry for assessment of $1,000.00 for double house and blacksmith shop, owned by F. D. Barton on Ontario street, was also found on the roll, and on motion of Councillors Spencer and Haig, this assessment was lowered to $800.00.

On motion of Councillors Spencer and Haig, the assessment of Miss M. McWilliams was cancelled as it appears under Mrs. L. Clark.

The income tax assessment was revised in accordance with the new amendment to the income tax assessment cat.

Moved by Councillors Spencer and Haig, that the following be exempted from income tax assessment as not being liable under the new amendment: A. Gibb, Dr. J. Holdcroft, L. Plunkett, P. Yuill, Edward Williams, W. Hitchins, J. Hoffman, W. Hartry, Miss M. Lehane, H. W. Roche. Carried.

On motion by Councillors Leeson and Gordon, the following revised income assessments were entered on the roll: John Watson, 9.61; Ray Bailey, .41; A. Macdonald, 1.40; J. Simmons, .46; W. Hildred, 5.00.

Court of Revision adjourned.

A communication was received from the general secretary of the Jubilee committee of Peterborough, asking if Havelock intended to celebrate, and if not, the Peterborough committee intended to advertise here.

Moved by Councillors Leeson and Gordon, that the reeve call a public meeting in the town hall at eight o'clock on Thursday night for the purpose of finding out the attitude of the public re holding a Jubilee Confederation celebration and making plans for same, invitations to be sent to park board, school board, church societies, Havelock Athletic association, clubs, lodges, and all organizations, and a reply to be sent to the Peterborough committee after the meeting.

T. P. Lancaster suggested that the town should mark Confederation year by planting maple-trees on the streets.

J. W. Holcombe, agent for Canada Ingot Iron Co., Ltd., of Guelph, was given an order for a No. 2 road-grader, at $130.00; weight, 1,150 pounds.

Moved by Councillors Haig and Gordon, that Assessor Holcombe be paid a bonus of $25.00 for assessment work. Carried.

With reference to work on main drain, on motion by Councillors Spencer and Gordon, the clerk was instructed to engage Engineer W. Perks, of Peterboro', to take levels, measurements, and make a plan for tile drain.

A communication was received from the calcium chloride firm re sale of a car of calcium chloride for use on streets. The clerk was instructed to reply, saying that the council had made no decision in the matter as yet.

The reeve and council intend making a tour of the west section of the village on Thursday for the purpose of inspecting the sidewalks and streets with a view to making the necessary repairs.

Glycerine, which is a by-product of soap manufacturer, never freezes.

Stamping out foot and mouth disease in various parts of Great Britain during the last seven years cost nearly $25,000,000.

Landed

WHAT more thrilling than the singing reel when you've got one "on"? And what more delicious than a handful of crisp Planters when you have him landed?

Planters SALTED PEANUTS "THE NICKEL LUNCH"

PINCIC PLANNED.

Norham Mission Band Will Hold Annual Spring Outing.

NORHAM, May 14.—At the regular meeting of the Mission Band, held in the hall on Saturday afternoon, it was planned to hold the usual spring picnic on Saturday, May 21, on the church grounds. The following committees were appointed: Program—Clair Curtis, Edith Meneilley and Edith Brenton; Refreshments—Viola McAllister, Lucile Palmateer and Margaret West; Sports—Flossie Everson, Lucile Lane and Amie Meneilley. The mite-boxes are being used again this year by the members of the band.

The regular meeting of the Mount Olivet Ladies' Aid was held on Thursday at the home of Mr. and Mrs. Stanley McNaught. The June meeting is to be held at the home of Mr. and Mrs. Eldred Cameron.

Abijah Spafford has had his home renovated with a coat of paint outside.

CONCERT AND DANCE AT DOWNEYVILLE

C. W. L. in Charge of Pleasant Social—Downeyville News.

DOWNEYVILLE, May 16.—A very enjoyable social and concert was held here in the hall Monday night under the auspices of the Catholic Women's League. A musical programme was followed by the drawing for the shamrock quilt made by the members of the C.W.L. which was won by Mr. Thomas Lucas.

A lunch was served afterwards by the ladies and the remainder of the evening was spent in dancing. The dinner orchestra from Lindsay supplied the music.

Over two hundred friends and neighbors of Mr. Dennis Duffy gathered at his home on Tuesday evening for a house-warming party and to welcome him and his bride formerly Miss Mary O'Connor, of Peterborough, who were married in Peterborough that morning.

A lunch was served and a very enjoyable time spent by all. Their many friends join in wishing Mr. and Mrs. Duffy many years of happy wedded life.

Mrs. Peter Murtha and daughter, Mrs. Joseph Costello, of Lindsay, spent Friday the guests of the former's mother and sister, Mrs. Ellen Carroll and Mrs. Ed. Herlihey, in the village.

Mrs. Carroll, although 91 years of age, is hale and hearty and able to be around and is a wonder for one so old. She resides with her daughter, Mrs. Ed. Herlihey.

Miss Lillian Garvey has returned to Buffalo, N.Y., after a pleasant visit with her parents, Mr. and Mrs. Michael Garvey here.

Miss Rita Scully has returned to St. Joseph's Academy, Lindsay, to resume her studies.

Mr. William Harrington has returned to the Peterborough Normal School, after spending the holidays with his father, Michael H. Harrington.

Mr. Ronald Galvin, of Chicago, Ill., is at present the guest of his brother, Rev. Father Galvin.

Mr. John C. Lucas and sons were the first to finish with the spring crop here. They finished Thursday, April 28th before a large number had started.

CHINESE WOMEN MOST PROMISING

Brightest Spot in National Life, Says Oxford Professor.

LONDON, Eng., May 14 (CP).—Prof. Soothill, professor of Chinese at Oxford, says: It is the Chinese woman who is the brightest spot on the landscape, the most promising spot in the national life. Twenty years ago almost the only girls with any education and with natural feet were the product of certain mission schools. Then nearly half the population of the country, some 200 millions of women and girls, had crippled feet. The effect on carriage, happiness and character of women, is being evolved. If a sign can be sought of progress in China, perhaps the most felicitous is the signboard of the Woman's Boot Store. Twenty years ago it did not exist, but now it is found in every city. There every woman made her "three-inch golden lilies" to cover what remained of her maimed feet. Today, the boot store supplies her with beautifully made shoes to wear over her flesh-colored silk stockings.

Lawn billiards, played in England, calls for balls weighing 9 pounds each. The cues are long poles with iron rings at the end.

WIN

Value $250.

FIRST PRIZE

The Chummy Roadster—Boys' and Girls' Real Gasoline Automobile. Has powerful engine, beautiful maroon body, brakes, gear shift, pneumatic tires, wire wheels. A wonderful car—fast. Costs hardly anything for gasoline and oil.

WHO WON THE BASE-BALL GAME?

WHAT WAS THE SCORE?

GIANTS E U L E Y C E P E ?
TIGERS L C E E K U E Y C ?

PRIZES

First	Chummy Roadster, Boys' and Girls' Real Gasoline Auto, Value	$250.00
Second	Cash	$75.00
Third	"	50.00
Fourth	"	25.00
Fifth	"	15.00
Sixth	"	10.00
7th to 15th Each		$5.00

HOW TO SEND YOUR ANSWER

Copy your answer in ink on a plain piece of paper as neatly as you can, because neatness, and appearance will count if more than one answer is correct. Put your name, address and age in upper right hand corner of paper. If you have anything else to write put it on a separate sheet of paper.

Contest closes Friday, Sept. 30, 1927. Answers should be sent at once. Only boys and girls under 17 years of age are allowed to enter.

CODE "LUCKY PRIZE"

Thousands of people were watching the newspaper bulletin boards one day for results of the World Championship Baseball Game between the Giants and Tigers, but the boys who posted the scores, innings by innings, did a mean thing. Instead of putting down the runs in figures, they put letters as you see in the puzzle above, and told every one to work the score out if they could. They knew the score but no one else did.

When the game was over, they put a strange code on the bulletin board the words "LUCKY PRIZE," and told the crowds if they were smart they would find the score in the code words.

HOW WILLIE FOUND THE SCORE

Willie Willis was the only one of all the crowds who discovered how to do it; but he wouldn't tell a soul the score. "Work it out for yourselves," he told them. Here's the way.—Number the letters of the code words, LUCKY PRIZE. L is 1, U is 2, C is 3, K 4, and so on. The last letter E is 0. Change the letters of the score into their equivalent numbers, add them up for each team and you'll have the score. The first inning, for instance was 1 to 0 in favor of Tigers. It was a real slugging bee and high score. How many runs did each team make?

SEND ANSWER TO-DAY. WIN FIRST PRIZE.

If you can find the correct score you can win first prize. The Chummy Roadster, Boys' and Girl's real gasoline auto.—the wonder car. Send your answer to-day. You don't have to buy or sell anything to win first prize. This is purely a publicity contest. When we receive your solution we will write you at once if correct, tell you how many points you have won toward first prize, and about a simple condition any boy or girl can fulfill in one minute.

The Prizeman STERLING HOSIERY MILLS LTD., Dept. J12, Toronto

TRIBUTE TO WOMAN.

"Grandmother of All Suffrage Workers of Canada" is Title Applied.

TORONTO, Ont., May 14 (CP).—"Grandmother of all suffrage workers in Canada"—such was the title given by Mrs. W. J. Wilkinson at the Suffrage banquet to Dr. Emily Howard Stowe, the first woman to practice medicine in Canada, and the mother of Dr. Augusta Stowe Gullen, who was the first woman to graduate in medicine from the University of Toronto. High tribute was paid to Dr. Stowe for her noble work for women and for her fine inspiration and example to those who have followed her.

"70" WILLYS-KNIGHT SIX

EXTRA Beauty, Extra Roominess, Extra Comfort are Outstanding Willys-Knight "Points of Preference."

The "70" Willys-Knight Six is as beautiful an automobile as you can well imagine. Its lines are long, low, racy-looking.

Incorporated in it are many "Points of Preference" which will make you appreciate that the "70" Willys-Knight Six is the most up-to-date of motor cars.

Inside dimensions are scientifically planned to afford the utmost in spaciousness and comfort. Front and rear cushions are made higher and deeper to fit the natural curves of the body. The front seat is adjustable to three different positions.

Everything you look for in cars of such luxury is here—plus the exclusive advantage of the Willys-Knight sleeve-valve engine—the only type of automobile engine that actually improves with use—gaining in power, becoming smoother and quieter the longer you drive.

"70" Willys-Knight Six prices from $[illegible] to $2,345; Willys-Knight Great Six, from $2,585 to $2,830; Seven Passenger Sedan, $3,800; Limousine, $3,925; f.o.b. Factory, Toronto. Taxes Extra.

J. J. DUFFUS Limited
Peterboro

Curtis and Humphries, Lindsay. Harry Tinney, Cavanville.

The Luxury Soap of the World

SINCE the days of knee-breeches and powdered wigs, people of refinement have enjoyed the pure creamy lather and the delicate, clinging fragrance of Yardley's Old English Lavender Soap, the luxury soap of the world.

It purifies—refines—imparts exquisite charm and subtle, lingering fragrance.

$1 per box of 3 large cakes at all best Druggists and Department Stores.

YARDLEY'S
Old English
LAVENDER SOAP

YARDLEY, 8 New Bond St., LONDON, Eng.

CANADA: 358-362 Adelaide St., W., Toronto 2, Ont. U.S.A.: 15 Madison Square, New York

Mother's Day is Observed

MADOC UNITED CHURCH

MADOC, May 14.—Mother's Day was particularly well observed in the United Church at the morning service on Sunday last, when a pageant, "Crowning Mother the Queen of Love" was presented in a beautiful and touching manner. The part of the Mother was taken by Mrs. F. Dafoe, who was crowned Queen, with a wreath of carnations by Albert Caskey, who took the part of the Son. Other characters represented were the Daughter, taken by Laura Ross; the Father, Mr. R. Welland; the Oldest Boy, Roswald Dafoe; the First Girl, Hazel Ross; the Second Girl, Kathleen Ludbrook; the Spirit of Love, Lucy Foster; the Herald, Douglas Haugh. Music was provided by a Senior chorus of boys and girls, and also by a Junior chorus. The children in the Junior chorus carried baskets of flowers, which were scattered around the Mother during the pageant.

A recitation, entitled, "Mother Is The Dearest One on Earth" was given by Lorna Roberts and Ruth Walker recited "I Love That Mother."

Rev. Mr. Foster gave an appropriate address on the origin of Mother's Day. A solo was sung by Mrs. Foster.

In the evening the music was conducted by a mothers' choir and addresses suitable to Mother's Day were given by four young men of the church.

MINSTREL SHOW HELD AT DOURO

Under Auspices of Boys' Canuck Club of Peterborough.

DOURO, May 14.—Harmony hall was packed on Tuesday evening when the Boys' Canuck club of Sacred Heart parish, Peterborough, put on a minstrel show. Rev. Father Maloney accompanied the boys and asked the audience to remember this was the first performance the boys had staged, except in their own hall. Rev. J. McGuire, curate, extended a welcome to Father Maloney and his boy actors and hoped it would not be their last appearance in Douro.

The first part of the programme was a sketch, "Gimme Them Peanuts," put on by five boys. Lawrence Gordon, Henry Jones, Tony Stante, Edward Woodhouse and Keith Foley.

The ten boys who put on the minstrel show were: Herbert Masterson, Joseph Collins, Joseph O'Toole, Fred. Meagher, Joseph O'Connell, Albert Guerin, Roy Bacon, John Cairns, Emmett McGrath, Leo Jones, Arthur Lazure.

Herb Masterson sang "The Red, Red Robin," with the whole cast joining in the chorus. Joseph O'Toole sang "Alabama Lullaby", Joseph O'Connell, "Take in the Sun, Hang Out the Morn." John Cairns sang "Tie Me to Your Apron Strings Again." The accompanist was Harold Armstrong.

The orchestra, Bruce Hall (violin), Roque Gordon (piano), and Joseph Miniccla (traps), supplied snappy music throughout the evening.

Among Peterborough people who accompanied the boys were: Roy Deanard, James Goselin, Ed. LaPlante, Clarence Bacon, Thomas Gordon, Michael Murray, Jr., Vincent Fitzgerald, Miss Marie Courneyea, Mrs. Edward O'Toole and Mrs. T. Bacon.

HOT WATER the minute you want it!

Here is the most economical and efficient hot water heater ever invented. By adjusting it to your present boiler you will have hot water when you want it—without a minute's delay or inconvenience.

The efficiency of McClary's A&F Electric Water Heater is not affected by lime or sediment. It fits snugly on the outside of the boiler—giving a continuous supply of hot water at minimum cost. Suitable for either flat rate or meter.

McClary's A&F Heater and Fibreform Cover are the most satisfactory water heating equipment on the market. The cover, attached to your present boiler, prevents 80% of heat loss—saving within a year or less enough to pay for the entire cost of the equipment.

Your dealer in electrical supplies will show you.

403

McClary's
A&F Electric
WATER HEATER

Also see McClary's Electric Range with Speediron Elements

MADOC NEWS

MADOC, May 14.—Miss Anna Smith is visiting in Campbellford.

Mrs. F. Nickle and little son, of Merrickville, are the guests of Mrs. Nickle's father, Mr. T. Burnside.

Mrs. A. S. Cochran and Miss Eleanor were in Kingston last week attending convocation. Miss Eleanor is to be congratulated on having obtained her B. A. this year.

Misses Mary Maynes and Georgina Phillips spent the week-end at Miss Mayne's home in Latta.

Mrs. Bishop, of Cochrane, is in town for a few days.

Rev. Arthur Strother, who has been rector of St. John's Anglican church for the past three years, has accepted the offer of the parish of Adolphustown with its beautiful U. E. L. Memorial church. Mr. and Mrs. Strother will leave for their new home the first of June.

Mrs. A. Strother is attending the W. A. meetings in Kingston this week.

MARMORA NEWS.

MARMORA, May 14.—The annual Free distribution in connection with Picton Sunday school took place on Tuesday afternoon before the usual good attendance. Awards, such as Bibles, testaments, prayer-books and hymnals, were presented to those scholars whose attendance, conduct and memorising had been good. Mr. and Mrs. G. E. Blake, who have superintended this work for a number of years, report that the scholars show great interest in their studies and that competition is keener each year.

Personals.

Mr. and Mrs. C. A. Lummiss visited relatives in Glanmire on Sunday.

Mrs. William Kerr visited in Toronto for a few days last week.

Mr. and Mrs. Almond Boyd and family visited relatives in West Huntingden on Sunday.

Mrs. H. R. Ezacke is visiting in Toronto.

Extensions are being made to the house tenanted by Mr. James Rice.

LITERARY EVENING AT Y.P.S. MEETING

Good Programme of Readings and Papers Given at Warkworth.

WARKWORTH, May 14.—The young people of the Presbyterian church held an interesting literary meeting on Monday evening in the basement of the church, with an attendance of over forty.

Mrs. Carlaw had charge of the business part, and it was decided to close meetings for the summer months, and the last meeting will be held on May 16th.

The young people have organized a tennis club and Mr. Fowler was authorized to get the necessary equipment.

Mrs. Armstrong had charge of the following program.

An interesting paper on the Presbyterian church west of the Great Lakes was given by Miss Allie Mowat.

The Life and Works of Pauline Johnson, an Indian poetess was given by Cleora Cockburn. Miss Beatrice Merrille, dressed as an Indian Maid, recited one of Pauline Johnson's beautiful poems, "The Cattle Thief," which was much enjoyed. Recitation, "As Red Men Die" Edith Richards; Reading, "Sea Serpent," Ester Wright; Reading, "The Song My Paddle Sings," Pearl Boyce; Recitation, "Canadian-born," Mrs. Neil. Reading, "The Envoy Extraordinary," Mrs. Carlaw. Several hymns were sung and a pleasant evening brought to a close by repeating the Mizpah benediction.

W. I. MEETING.

Special Meeting of Percy Women's Institute Held at Warkworth.

WARKWORTH, May 14.—A special meeting of the Percy Woman's Institute was held recently at the home of Mrs. Joseph Greenly, with an attendance of one hundred and two.

The president, Mrs. Harry Kelly, in her opening remarks, explained the purpose of the special meeting. The work of the first- and second-year courses of the Girls' Garment-making Club had been complete and Miss Hopkins had been sent by the Department to judge the work and award certificates to the girls who had successfully completed the courses.

The programme was given entirely by the thirteen girls in the classes, and consisted of choruses, a recitation by Marguerite Nelson, reading by Lulu Nelson, and a piano solo by Ina Bowen.

The essays, written by the girls, describing their courses, were then read.

At the close of the programme, Mrs. Jennie Parks, instructress of the first-year work, was presented with a silk scarf from the girls of her class, and Mrs. George B. Bowen, instructress of the second-year course, was presented with a pyrex pie-plate from the three girls of her course. Both ladies very feelingly thanked the girls for their kindness and considered it a pleasure to have been able to conduct the courses.

Miss Hopkins was then called on to give a few remarks. She praised the work of the girls very highly, stating she really believed that some of the ladies present would not be able to do the work as well as some of the little girls had done. She considered the institute could do no greater work than to educate and entertain the young people of the community and urged them to put forth still greater efforts along this line. At the close of her remarks, she announced the names of those who were entitled to receive a certificate.

Second-year Work—Lulu Nelson, Lillian McCleary and Marguerite Thain.

First-year Work—Alice Allen, Alta Dulmage, Olive Killenbeck, Mae Grant, Donna Nelson, Jean Bowen, Francis Bowen, Marguerite Nelson, Edna Nelson and Dorothy Nelson.

Personals.

Mrs. William Merriam, of Ogema, Sask., former resident of this village, is visiting her daughter, Mrs. P. J. Moran.

Rev. James Beckell, of Castleton, was in town on Friday.

There's nothing like Old Dutch Because it assures

Healthful Cleanliness

MADE IN CANADA

Chases Dirt
Protects the home

Celebrate July 1 in Peterboro'

What do you get for the price you pay?

VALUE is not a matter of price alone. It is simply *what you get for the price you pay.* Chevrolet is low in price—but not at the expense of quality. It is economical—because it is not cheaply built. It is supreme in value because it gives more of the things you want for the price you pay.

First and always, quality counts with Chevrolet. There is quality in the distinctive Fisher bodies; in the long, low lines; in the rich, lustrous Duco colors; in the smooth, powerful valve-in-head engine; in the scores of refinements, such as air cleaner, oil filter, gas strainer; in the luxury of its appointments and upholstery; in the long, resilient springs; in the easy, three-speed transmission.

The Most Beautiful Chevrolet in Chevrolet History is now selling at new and lower prices—the lowest for which Chevrolet has ever been sold in Canada.

Roadster	$655	Touring	$655
Sport Roadster	$730	Coupe	$780
Coach	$760	Sedan	$865
Cabriolet	$890	Landau Sedan	$910
Imperial Landau Sedan	$975		
Roadster Delivery	$655	Com'rc'l Chassis	$490
1-Ton Truck Chassis	$645		

Prices at Factory, Oshawa—Government Taxes Extra

CF-4916

DEALERS FOR CHEVROLET AND OAKLAND
HOWSON GARAGE
388-390 WATER STREET
I. T. LILLICO. J. K. HUGHES
A. TINNEY, Cavan

The Most Beautiful Chevrolet in Chevrolet History

Concrete Highway, near Waterloo, Ont.

Road Budgets go farther Motoring Costs Less

Road Budget . . . so much. For new mileage . . . so much. For MAINTENANCE . . . so much. There is the rub. Too big a proportion for upkeep. Too little for the crying need, NEW MILEAGE. Yet to increase the Budget would be burdensome.

It can, however, be kept within due limits and made more productive of NEW MILEAGE by standardizing on permanent concrete highways that need no costly upkeep. Follow this plan through successive seasons and the maintenance item which now bulks so large, becomes merely incidental.

Permanent concrete highways save money for the motorist, too. Gas, tire and repair bills shrink at least twenty-five per cent on their safe, even surface and driving becomes a pleasure.

From every angle therefore — as taxpayer or motorist or both—it pays you to advocate permanent concrete highways.

"It's the little they cost to maintain that makes Concrete Highways economical."

Canada Cement Company Limited
Canada Cement Company Building
Phillips Square Montreal

Sales Offices at:
Montreal Toronto Winnipeg Calgary

Permanent CONCRETE HIGHWAYS

MADOC INSTITUTE PLANS FOR DANCE

Discussion Centres on Holidays For Busy Housewives.

MADOC, May 14.—The April meeting of the Women's Institute was held on Friday last at the home of Mrs. A. H. Watson. The president, Mrs. T. Tumelty, was in the chair and a good attendance was recorded. The roll-call was answered by "Cheer-up Ideas" many of which caused much fun and laughter.

A large part of the time was taken up with discussion of the dance which the Institute is holding on May 23rd, and for which Walters' orchestra of Napanee has been engaged. So much time was taken with the arrangements for this social evening that the music for the afternoon was crowded out. An interesting discussion on "How the Busy Housewife can Take a Holiday" was led by Mrs. F. Harrison.

The usual social hour over the teacups was enjoyed. The hostesses for the day were Mrs. A. H. Watson, Mrs. J. Watson, Mrs. Marcellus, and Mrs. B. Tanner.

TRENT RIVER NEWS.

TRENT RIVER, May 14.—Mr. E. H. Fairbrother returned to Toronto on Monday, accompanied by Messrs. Long and MacTavish, after spending over Sunday at the Fairbrother cottage.

Mr. and Mrs. Stanley Waters and Mr. and Mrs. Storie, Napanee, were Sunday visitors with the former's parents, Mr. and Mrs. John Waters. Mr. Storie is a brother of Mrs. John Waters.

Rain fell continuously on Monday, making the farmers rejoice, as everything is growing fine and prospects are good.

Mr. and Mrs. Ben Parker, Norwood, were visitors with Mr. and Mrs. W. C. Inkster, Sunday.

Navigation opened on the canal on Tuesday morning when a tug passed through, towing a large scow of supplies en route down the canal.

Mr. Frank Pollock is having the interior of the post-office and store repainted.

MOUNT PLEASANT TEAMS ORGANIZE

Officers Elected For Men's and Girl's Baseball Teams.

MOUNT PLEASANT, May 14.—The annual joint meeting of the local baseball club and the girls' softball club was held on Friday night in the Temperance Hall.

Mr. Garnet Shields acted as chairman for the meeting, and the following officers were elected:—

President—Harry Bland.
Secretary—Eric McLean.
Captain—Wilbert Byans.
Manager—Garnet Shield.

Girls' Softball team: Manager—Hiriam Best.
Captain—Alma Downer.
Secretary—Mrs. Wilbert Bryans.

AUCTION SALE

Under Mortgage

The sale under mortgage of lands described in the advertisement of sale thereof published in The Examiner on the 6th, 13th, 20th and 27th April, 1927, at Hancock's Sale Rooms at No. 494 George St. in the City of Peterborough on the 5th day of May, 1927, was adjourned and said sale will be held at 2.30 o'clock in the afternoon of the 19th day of May, 1927, at said Auction Rooms, under the same terms and conditions. The land comprises the north 40 feet of lot Number 24 on Plan No. 89 for City of Peterborough and is known as No. 520 Cambridge street.

Dated this 10th May 1927.

J. Ozias de Laplante,
Solicitor for Mortgagee.
5d-10,12,14,16,18-1213

NOTICE TO CREDITORS

In the Matter of the Estate of John Tully, Deceased.

Notice is hereby given pursuant to The Trustee Act that all persons having claims against the estate of John Tully, late of the Township of Smith, deceased, who died on or about the 28th day of April, 1927, are hereby required to send by post or deliver to Joseph Wearing, solicitor for the executor of the estate on or before the 10th day of June, 1927, full particulars of their claims. Immediately after the last mentioned date the assets of the said estate will be distributed among the parties entitled thereto, having regard only to the claims of which the executor shall then have notice.

Joseph Wearing,
408 Water St., Peterborough, Ont.
Solicitor for G. A. Gillespie, executor.
4d-14,21,28,4-1239

NOTICE TO CREDITORS

In the Matter of the Estate of Alexander Watts, late of the Village of Warsaw in the County of Peterborough, Butcher, Deceased.

Notice is hereby given pursuant to Sec. 56 of Chap. 121, R.S.O., that all persons having claims or demands against the estate of the said Alexander Watts, deceased, who died on or about the twenty ninth day of November, 1926, are required to send by post, prepaid or deliver to Joseph Wearing, Solicitor for the undersigned administrator on or before the Twentieth day of May 1927, their Christian and surnames and addresses with full particulars in writing of their claims, and statement of their accounts and the nature of the securities (if any) held by them duly verified by statutory declaration.

And Take Notice that after the said twentieth day of May 1927, the said administrator will proceed to distribute the assets of the said deceased among the parties entitled thereto, having regard only to the claims of which he shall then have notice, and that the said administrator will not be liable for the said assets, or any part thereof, to any person or persons of whose claim notice shall not have been received by his Solicitor at the time of such distribution.

Dated at Peterborough this Twenty-first day of April, 1927.

Clarence George Watts,
by his Solicitor,
Joseph Wearing,
408 Water St., Peterborough, Ont.
4d-23,30,7,14-969

PORTLAND CEMENT
GREY LUMP LIME
GYPROC WALLBOARD
STUCCO
HARDWALL PLASTER
HYDRATED LIME

THOS. A. REHILL CO.

BUILDERS' SUPPLIES
COAL AND COKE
Phone 245

COAL COAL COAL

Help Celebrate July 1 Here

NOTICE TO CREDITORS

In the Matter of the Estate of Ann Moncrief, late of the City of Peterborough in the County of Peterborough, Spinster, Deceased.

Notice is hereby given pursuant to Sec. 56 of Chap. 121, R.S.O., that all persons having claims or demands against the estate of the said Ann Moncrief, deceased, who died on or about the fourteenth day of December, A.D. 1926, are required to send by post, prepaid or deliver to Joseph Wearing, Solicitor for the undersigned administrator on or before the Twentieth day of May, 1927, their Christian and surnames and addresses with full particulars in writing of their claims, and statement of their accounts and the nature of the securities (if any) held by them duly verified by statutory declaration.

And Take Notice that after the said Twentieth day of May, 1927, the said administrator will proceed to distribute the assets of the said deceased among the parties entitled thereto, having regard only to the claims of which it shall then have notice, and that the said administrator will not be liable for the said assets, or any part thereof, to any person or persons of whose claim notice shall not have been received by its Solicitor at the time of such distribution.

Dated at Peterborough this Twenty-second day of April 1927.

Victoria Trust and Savings Company,
by its Solicitor,
Joseph Wearing,
408 Water, Peterborough, Ont.
4d-23,30,7,14-968

NOTICE TO CREDITORS.

In the matter of the Estate of David W. Dumble

NOTICE IS HEREBY GIVEN, pursuant to The Trustees Act, that all persons having claims against the Estate of David W. Dumble, late of Peterborough, Deceased, who died on or about December 20th, 1926, are hereby required to send by post or deliver to the undersigned Solicitors for National Trust Company Limited the Administrator of the Estate on or before May 28th, 1927, full particulars of their claims. Immediately after the last mentioned date the assets of the said Estate will be distributed amongst the parties entitled thereto, having regard only to the claim of which the Administrator shall then have Notice.

PECK, KERR & McELDERRY,
415 Water Street, Peterborough, Ont.
Solicitors for National Trust Company, 6
Administrators.
4d-30,7,14,21-1068

DEPARTMENT OF RAILWAYS AND CANALS, CANADA
TRENT CANAL

CONCRETE DAM AT LOCK 24
Notice to Contractors

SEALED tenders, addressed to the undersigned and marked "Tender for Concrete Dam at Lock 24, Trent Canal," will be received at this office until 12 o'clock, noon, standard time, on Tuesday, June 7th, 1927.

Plans, specifications and form of contract to be entered into can be seen on or after the date of this notice at the office of the Chief Engineer of the Department of Railways and Canals, Ottawa, and at the office of the Superintending Engineer, Trent Canal, Peterborough, Ont.

Copies of plans and specifications may be obtained from the Department on the payment of the sum of twenty-five dollars. To those tenderers this amount will be refunded upon the return of the above in good condition.

An accepted bank cheque for the sum of $9,000.00, made payable to the order of the Minister of Railways and Canals, for Dominion of Canada Bonds to the same amount, or Dominion of Canada Bonds and accepted cheques, if required, to make up the amount, must accompany each tender, which sum will be forfeited if the party tendering declines entering into contract for the work at the rates stated in the offer submitted.

The cheque or bonds or cheques and bonds thus sent in will be returned to the respective Contractors whose tenders are not accepted.

The cheque or bonds, or the cheque and bonds, of the successful tenderer will be held as security or part security for the fulfilment of the contract into which he enters.

The lowest, or any tender, not necessarily accepted.

By order,
L. W. PUGSLEY,
Secretary.
Department of Railways and Canals,
Ottawa, May 5th, 1927.
2d-9,11,14-1186

Wonderful Savings in New Merchandise for Three Hours Tonight 6.30 to 9.30

Timely Events - "May Progressive Sales" - "Wash Fabric Exposition"

Children's Roll Top Socks

Again tonight these good quality Socks for boys and girls. Colors are blue, brown, sky and white, with contrasting color tops.

29c Pair

BARGAIN ANNEX ONLY—VALUES TO 75c

Light and Dark Prints

Splendid quality of Light and Dark Prints for ladies' aprons and house dresses. Fine assortment of patterns and about 30 inches wide.

19c Yard

BARGAIN ANNEX—SPECIAL TONIGHT

Ladies' Silk Stripe Vests

New shipment of these popular Silk Stripe Vests. Colors are mauve, peach and flesh. All sizes in each color.

38c Each

BARGAIN ANNEX—SPECIAL

The GRESSMAN Company Limited

LAUNDRY SOAPS

"P. & G." AND "PEARL" BRAND

Selling tonight these two good brands of Laundry Soaps for three hours at the lowest price. Same large size bars as usual.

10 Bars 44c

BARGAIN ANNEX—6.30 TO 9.30

1,000 Yards New Summer Voiles

Here is a splendid opportunity to save, and for the ladies that require two or more Dresses this summer. All good patterns. Full yard wide. Values up to 50c yard. A very fine selection.

25c Yard

BARGAIN ANNEX—SPECIAL

MEN'S LISLE HOSE

Good quality 2-Ply Silk Lisle Hose for men. Well made and splendid fitting Sock. Colors are black, brown, camel and grey. All sizes.

SPECIAL

49c Pair

BARGAIN ANNEX ONLY

1,000 YARDS

Plain Chambrays and Shirtings

Here you will find Plain Color Shirtings and Chambrays. Materials that will make up very well for to wear at will make up very well to wear at durable and many colors to select from. All about a yard wide.

SPECIAL

15c Yard

BARGAIN ANNEX—TONIGHT

RAG RUGS 24x48 Inches

New shipment has arrived of these Hit-and-Miss Rag Rugs. Made up of very sturdy cotton yarns, in many colors. Size about 24 x 48 inches.

SPECIAL

69c Each

BARGAIN ANNEX—TONIGHT

Yard-Wide Striped Flannelette

About 500 yards of this good quality Striped Flannelette. New stripe patterns for ladies', children's and men's wear. Full yard wide.

TONIGHT—SPECIAL

19c Yard

BARGAIN ANNEX

Fancy Jacquard Bath Towels

Repeating tonight today's successful Sale of these fine quality Colored Stripe Fancy Bath Towels. All fast colors and useful size.

SPECIAL TONIGHT

39c Each

MAIN FLOOR AND BARGAIN ANNEX

Grass Mats

Japanese Grass Mats for your verandah. Very useful in this popular size, 18 x 36 inches. Colors of green and brown, and strongly bound.

25c Each

BARGAIN ANNEX—TONIGHT—SPECIAL

Remnants! Remnants!

We have gathered together all the most useful ends of all kinds of Wash Goods, such as Gingham, Chambray, Shirting, Cotton, Flannelette, Voile, Dimity, and many others that can be used for ladies' and children's wear.

ALL MARKED AT REDUCED PRICES

BARGAIN ANNEX ONLY—TONIGHT

The GRESSMAN Company Limited

HASTINGS CALLS FOR TENDERS FOR 15,000 YDS. OF PAVEMENT

Two Peterborough Contractors Seek Detailed Information.

ON COUNTY ROAD.

Hastings Defeats Warkworth 6-4 in Ball Game.

HASTINGS, May 14—The council on Wednesday decided to advertise for tenders for the construction of 15,000 square yards of street pavement, and already two Peterboro contractors have been here obtaining full information of the project. Specifications call for a concrete basis with surface of asphalt or other similar material, tile drainage, concrete curbs, macadam consolidation and earth excavation.

The letting of the contract requires the assent of the Counties Council, and Reeve Hess will again submit the Hastings petition as one of the major agenda of the June sessions. Tenders will be received up to May 25 and will afford definite facts to anticipate and answer the expected enquiries by Councillors as to the probable cost of the pavement. Reeve Hess told The Examiner that the approval of the Ontario Department of Highways had already been signified and that it would be conveyed personally to the Counties Council by a representative of the Department. The Reeve himself will present Hastings Council's claim, and it is believed that a favorable decision will be forthcoming.

The proposed pavement will not be the full width of the street, but a central strip twenty feet wide on the streets connecting the county roads systems of Peterboro and Northumberland.

Won Exhibition Game

Hastings defeated Warkworth on Wednesday afternoon by the score of 6-4 in an exhibition hard ball game. The batteries were Zufelt and Drewry for Warkworth and Stevenson, Lloyd Scriver and L. Lemoire for Hastings. It was smart game and provided a foretaste of the class of ball the Northumberland League should produce this summer. Charlie Davidson of Campbellford is president of the League the championship of which, with the Sam Clarke cup, was won by Hastings in 1925. Last year the league suspended operations.

C. P. Doughty is president of the Hastings team, Neil McDonald vice-president, W. R. Learmonth, secretary-treasurer and Dr. Hess, manager.

"And we're going to try to keep this up," said the manager yesterday.

Mr. and Mrs. Walter Fowlds are in Toronto for a few days.

Mr. F. J. Hickey of the Sun Life Insurance Company was in town on business yesterday.

Cook's Regulating Compound

A safe, reliable regulating medicine. Sold in three degrees of strength—No. 1, $1; No. 2, $3; No. 3, $5 per box. Sold by all druggists, or sent prepaid on receipt of price. Free pamphlet. Address: THE COOK MEDICINE CO., TORONTO, ONT. (Formerly Windsor)

He Admitted His Wife Came First

HE wanted to clear the mortgage on his $7000 house before he bought life insurance. His salary was $3000. He insured his house for $5000.

I put the case to him like this:

"Five thousand dollars at six per cent. would give you a revenue of $300 per year. Your death, however, would mean a loss of $3,000 per year."

That startled him.

"As it stands now," I continued, "If the house burns down, you get $5,000. If you go under, your wife gets nothing. And she is far more likely to lose you than you are to lose the house."

He admitted it was not reasonable and signed an application for a $50 Monthly Income Policy in favor of his wife.

* * * * *

Consult the Mutual Agent. His services are disinterestedly rendered and absolutely confidential.

The MUTUAL LIFE OF CANADA Waterloo Ontario

George Gibbons, District Manager
A. C. Gray, District Representative,
201 Harrie Bldg., George St., Peterborough, Ont.

321

HUDSON-ESEX SELLS 18,700 CARS IN 14 DAYS

One Wonders Where all the Cars Go To—This Spring's Sales Exceptional.

Favored by a combination of favorable weather and the public demand for its cars, the Hudson Motor Car Co. saw more of its cars sold at retail in the first two weeks of April than in any other two weeks' period of its history, it is announced. In that period buyers purchased 18,700 Hudson and Essex.

This record, it is declared, is merely the latest development in a rising tide of Hudson-Essex popularity which set in at the opening of the year with the announcement of the new Hudson and Essex super-sixes. Every two weeks' period since that time has shown an increase of business. With the opening of spring weather, buying naturally has taken a sharp upturn.

"The significance of this record," said Mr. Brewer, Hudson-Essex distributor, when he received the figures, "is that it was made despite decided shortage in Hudson and Essex cars. In our own territory we could well deliver to buyers many more cars than the factory is able to supply us.

"The Hudson-Essex factories are working at their capacity of 1,500 cars daily, and we ourselves are turning every effort to have cars ready for our buyers. We consider it a definite cause of regret not to be able to deliver a car at the very time the purchaser wants it, and so arrange our business that this condition seldom arises even at a time like the present. With the immense volume the Hudson-Essex plants are producing we have a large number of cars coming to us steadily. When we have the buyer's co-operation in ordering a little in advance we are able to serve him all the more satisfactorily.

"In manufacturing between 35,000 and 40,000 6-cylinder cars a month, the Hudson-Essex organization is establishing a mark never before approached in the motor car industry. Half this number of cars always has been considered an immense volume for a six-cylinder manufacturer. Such widespread popularity as this is certainly a convincing proof of outstanding value and quality.

"The popularity of Hudson-Essex is now world-wide. Nearly 5,000 cars a month are going overseas.

ENNISMORE NEWS.

ENNISMORE, May 14.—Mr. and Mrs. J. Sullivan, of Bridgnorth spent Sunday the guests of friends here.

Mr. and Mrs. W. Duffus, of Peterborough, visited the latter's mother, Mrs. J. Brick on Sunday.

The Misses Hazel and Olive Cavanagh, of Peterborough spent the week end with their parents, Mr. and Mrs. W. F. Cavanagh.

The many friends of Ray Killen are sorry to hear that he is seriously ill.

Miss M. V. Scollard, of Peterborough, was the guest of Miss B. Scollard, on Sunday.

Mr. J. Harrington left for Detroit, on Sunday.

Mr. J. K. Galvin has rented his blacksmith shop to Mr. Robertson, of Toronto.

Miss C. Murphy, of Toronto, spent Sunday with her parents.

Mrs. P. Murphy and daughter, Mary, were the guests of Mr. and Mrs. E. Murphy on Sunday.

A number of the farmers in this district have almost completed their spring seeding, but the recent rains will delay them a few days. The fall wheat that the frost hasn't killed looks splendid.

CAVAN PERSONALS

Mr. and Mrs. Louis Parnell of Newcastle spent Sunday with Mr. and Mrs. James Keegan and family, also attended the services in the United church here.

CATTLE, GRAIN AND PRODUCE

Peterboro—Toronto—Montreal

TORONTO LIVESTOCK

TORONTO, May 14—Export buyers are still "out of line," and so long as the domestic demand keeps prices up to present high levels there is little prospect of any export business.

Local demand for choice butcher steers and heifers has been very keen all this week, and prices in this class well above last week's best. Fancy lots have sold up to $9.65, top price for the season.

All other classes of butcher killers steady to firm.

Not much doing in stockers and feeders at present high prices.

Choice handyweight butcher steers and heifers firmer at $8.25 to $9.25; fair to good butcher, $7.25 to $8.25.

Cows, good to choice, $6.25 to $7.50; medium, $5.50 to $6.50.

Bulls steady, $5.50 to $7.

Calves a shade firmer at $11 to $12 tops.

Sheep and lambs—Choice yearling lambs, with wool, 14c to 14½c; clipped, 12c; choice sheep, $7 to $8; spring lambs, $12 to $14 per head.

Hogs — Sold this week at $10.75 weighed off cars for selects. Thick smooth hogs, $1 per head discount; heavy hogs, $3 per head discount; shop hogs, $2 per head discount; extra heavy hogs, 2c per pound less than selects; No. 1 sows, 3c per pound less than selects; No. 2 sows, 4c per pound less than selects; and stags 6c per pound less than selects. Rough hogs sold according to quality. Hogs from off the trucks, $10.50 for selects.

Receipts.

United Stock Yards — Total receipts, 4,656 cattle, 1,415 sheep, 3,553 hogs, 303 sheep and lambs.

Export steers, choice	$ 8.25	to $ 9.25
Export heifers	7.50	8.50
Butchers, choice	8.25	9.25
do. heifers	8.00	9.00
do. medium	7.50	8.50
do. common	8.00	9.00
Baby beeves	11.00	11.50
Cows, fat, choice	7.00	7.50
do. medium	5.50	6.00
do. canners, cutters	2.00	3.00
Bulls, butcher, choice	6.00	6.75
do. medium	4.00	4.50
Bolognas	4.75	5.25
Feeders and shortkeep	5.50	7.75
Stockers, good	7.00	7.40
Calves, choice	10.00	12.00
Springers, choice	75.00	100.00
Milkers, choice	75.00	90.00
Choice lambs	13.50	14.50
Buck lambs	10.00	11.00
Spring lambs, per head	14.00	14.50
Yearlings	8.00	10.00
Buck sheep	5.00	6.00
Hogs, f.o.b.	9.85	
Hogs, off cars, selects	10.75	

MONTREAL GRAIN AND PRODUCE

MONTREAL, May 14 (Canadian Press).—There was no improvement in the demand from foreign buyers for grain here yesterday and the market was very quiet.

Outside of a little demand from local exporters for No. 1 Northern wheat on spot and sales of a few loads at $1.66 per bushel, c.i.f. Montreal and some purchases of scalping oats at 41½c per bushel, c.i.f. Bay Ports, the domestic cash grain market was quiet. The feeling in American corn was stronger and prices were marked up 1 cent per bushel. Car lots of No. 3 Yellow were quoted at 98½c per bushel, No. 4 Yellow at 93c, and Sample Corn at 90c per bushel.

Prices for all grades of Spring and Winter wheat flour were well maintained under a quiet demand.

A moderate amount of business was worked in all lines of millfeed and prices were unchanged. The market for standard grades of rolled oats was firm, but the volume of business was small.

The egg market was fairly active and firm. The receipts were 1,716 cases.

The undertone to the potato market was firm and the demand continued good. Car lots of Quebec varieties were quoted at $1.65 to $1.70 per bag of 90 pounds in bulk, ex-track.

Owing to the unexpected marked increase in the receipts of butter here and the prospects of offerings from the West in the near future combined with a falling off in the demand from all sources, a weaker feeling developed in the market and prices scored a decline of ½c to ¾c per pound. The receipts were 2,671 packages.

Trade in cheese was quiet but prices were unchanged. The receipts were 1,041 boxes.

Grain Quotations

Oats, Canadian Western, No. 2 76½c.
Oats, Canadian Western, No. 3, 69c.
Flour, Manitoba spring wheat patents, firsts, $8.50.
Flour, Manitoba spring wheat patents, seconds, $8.00.
Flour, Manitoba spring wheat patents, strong bakers, $7.90.
Flour, winter patents, choice, $5.90 to $6.00.
Rolled Oats, bag 90 lbs., $3.40 to $3.50.
Bran, $32.25.
Shorts, $34.25.
Middlings, $40.25.
Hay, No. 2, per ton, car lots, $14.50.
Cheese, finest Westerns, 16½ to 16¾c.
Butter, No. 1, pasteurized, 35¾ to 36c.
Eggs, fresh extras, 35 to 36c.
Eggs, fresh firsts, 33 to 34c.

CHICAGO CATTLE

CHICAGO, May 14 (Canadian Press).—Cattle 2,500; best steers yesterday $11.45; yearlings $10.75; bulk $9.75 to $10.50; vealers unevenly lower at $10 to $12 for light medium grade, and choice shipper kinds respectively.

Hogs 19,000; closed slow; top $10; bulk 150 to 200 pound averages $9.65 to $9.90; 210 to 240 pounds, $9.60 to $9.90; 260 to 325 pound butchers $9.25 to $9.55; few big weight butchers $9.15 to $9.20; packing sows $8.35 to $8.60; bulk desirable slaughter pigs $8.75 to $9.25; few selected offering $9.50 to $9.65.

Sheep 9,000; desirable California springers $17 to $18; good to choice fat clipped ewes $8 to $8.50; few heavy wooled ewes around $8.50.

STERLING EXCHANGE

MONTREAL, May 14 (Canadian Press).—Sterling exchange rates were quoted here yesterday as follows:
Demand $4.84 7-8.
Cables $4.85 5-16.

He Was Able to Resume Work After One Box

What Mrs. G. A. Moir Says of Dodd's Kidney Pills

"I have used Dodd's Kidney Pills for over five years. My home is hardly ever without them," writes Mrs. G. A. Moir of Hawkshaw, N.B. "My husband has been laid up with a lame back and rheumatism. I got him one box of Dodd's Kidney Pills and he was able to return at once to work. I can't praise them enough."

Kidney trouble, unless given prompt attention, frequently develops into much more serious forms, such as rheumatism, dropsy, lumbago, diabetes, heart disease and urinary troubles.

To be assured of good health keep the kidneys healthy—take Dodd's Kidney Pills.

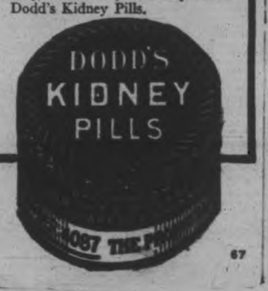

67

CHEESE MAKER SUES COMPANY

Wishes To Recover Money Withheld For Faulty Cheese.

BLAMES EQUIPMENT.

HAVELOCK, May 14.—His Honor Judge Huycke presided at the May sittings of the Fifth Division Court of the County of Peterborough in the Town Hall here on the afternoon of May 12, when the following case came up for trial:

Harry McMillan, versus the Victoria Cheese and Butter Co. Amount of claim, $100.00.

Mr. McMillan, who is the cheesemaker at the Victoria Factory, had an agreement with the company, whereby he was to bear the loss for any inferior cheese. The sum of one hundred dollars had been charged to him to overcome the loss on the output of second and third-grade cheese from the factory last summer. Mr. McMillan entered suit for this amount and testified that the conditions of the factory were such as to handicap him in making first-class cheese. The temperature of the cooling room was not cool enough, leaking vats and too ripe milk were the conditions he said he had to contend with.

Mr. Baker, cheesemaker from South Dummer, and Mr. Wheatley, cheesemaker from Rush Point, were witnesses for Mr. McMillan.

G. B. Sanders, president of the company, testified that up until July of last year that Mr. McMillan had made good cheese, and he maintained that the inferior cheese was the result of the cheesemaker not attending to his duties and leaving the work in charge of his helper, a sixteen-year-old boy.

Grant Dafoe, secretary of the company, Wellyn Dafoe, one of the directors, and Mr. Bailey, Provincial dairy instructor, also testified for the defendants.

Mr. Bailey's evidence showed that the milk, the vats, and the cooling room were faulty.

The Judge reserved his decision.

F. D. Kerr, K.C., appeared for the plaintiff, and J. A. O'Brien for the defendants.

A Revolution in HOME HEATING

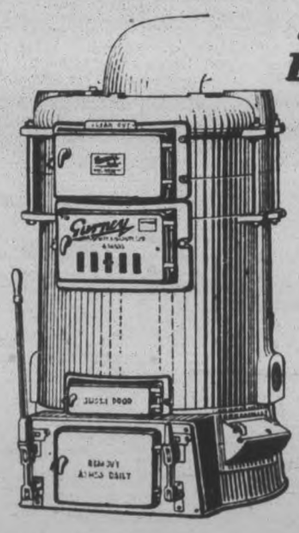

The NEW Gurney "100 Series" has set up a new standard of efficiency, economy and convenience

For the first time in years a definite improvement has been made in the construction of hot water boilers.

It is embodied in the *new* Gurney "100 Series" which positively makes combustion of coal more perfect and the utilization of the hot gases more complete.

If home boilers were used in industry where costs and results are known, most of those now in use would be scrapped as wasteful, inefficient and out-of-date in comparison with the *new* Gurney "100 Series."

Read the particulars of the Gurney "100 Series." Then ask your architect or steam fitter and he will tell you that every new feature is one which heating engineers have striven to achieve. Only Gurney engineers have succeeded.

Houses fitted with this newest, most perfect boiler will give more comfort to their owners or bring a higher price to their builders. Yet the Gurney "100 Series" costs no more than an old-fashioned boiler.

The NEW Gurney "100 Series" The 100% Boiler

Fire pot and combustion chamber 40% higher—more perfect combustion of fuel. Longer periods between firing. Burns any kind of coal. Burns to ash—few clinkers.

Staggered flue openings through water sections—thus mixing the gases thoroughly—every part of the sections subject to the heat of the gases, thus exhausting their heat before they enter the smoke flue.

Flue spaces 33⅓% larger—a greater body of hot gases around the sections through which the water flows. Flues kept clean more easily through convenient flue door.

Grates may be set for a "shake" or a "dump"—and are worked by a long sturdy handle. Not necessary to stoop or bend.

Specially adapted to oil, and gives the same superior results with oil as with coal.

For automatic control, if desired, dampers in boiler and smoke flue at side and accurately balanced.

Your architect or steamfitter will tell you that every feature mentioned above contributes to more heat, less fuel cost, more convenience in operating.

Gurney BOILERS & RADIATORS

THE GURNEY FOUNDRY COMPANY, LIMITED
WINNIPEG MONTREAL TORONTO VANCOUVER

15

WOMEN'S PAGE

SOCIETY

Rev. J. L. Hughes and Mrs. Hughes were hosts on Thursday afternoon and evening at St. George's Rectory, for a Talent Tea held under the auspices of the Women's Guild of the church. There was a good attendance of guests, who were received by Mrs. Hughes, Honorory President, and the President, Mrs. T. Monk. The dining-room and table were prettily decorated with daffodils and jonquils in silver vases. Tea was poured by Mrs. H. Rev, assisted by Mrs. G. Howarth Mrs. P. Malsch, Mrs. H. Wood, Mrs. T. Dossett, Mrs. J. Huxley, Mrs. Moore and Mrs. L. Warren. Mrs. E. Brown acted as convenor for the musical program, which included vocal solos by Mrs. T. Cooper, Mrs. Riverson Ritchie, Mrs. C. Scholey and Miss Violet Buckham, violin numbers by Mrs. M. B. Hoyland, a vocal duet by Mrs. Darling and Miss Wilson, a reading by Mrs. H. Clare, piano selections by Mrs. King and Mr. B. Quinn, and violin numbers by Mr. W. Gaskin. Rev. J. L. Hughes also rendered a vocal solo. Accompaniments were played by Mrs. King, Mrs. G. Evans, Mrs. J. L. Hughes and Mrs. Stokes. The occasion being the rector's birthday, a cake was made by one of the members.

Mrs. J. H. Renwick, Aylmer Street, will be in Port Hope over the week-end and will sing in the United Church there at morning and evening services on Sunday.

Mrs. H. Winch, Crescent Street, recently entertained the choir of St. George's Anglican Church at her home. The evening was spent in the enjoyment of cards, music and dainty refreshments. Prize winners at cards were Mrs. Linton and Miss V. Bell, Messrs. Morris and Cuffe.

Magistrate O. A. Langley is celebrating a birthday anniversary today.

Mr. and Mrs. W. H. Andrews, 24 McGill Street, announce the engagement of their elder daughter, Margaret Georgina, to Mr. William Robert Arnott, son of Mr. and Mrs. W. T. Arnott of Otonabee. The marriage to take place early in June.

Miss Dorothy Worboy, President of the class, entertained the members of Miss Lacheur's Sunday School group at her home on Sherbrooke Street last evening, for Miss Vera Kennedy, a member of the class who is leaving for Guelph tomorrow, to take a training course at the Hospital there. The evening was spent in the enjoyment of games and dances, and the service of dainty refreshments.

Mrs. Boulton of Montreal is the guest of her sisters-in-law, Mrs. A. Bentley and Miss Boulton, Homewood Avenue.

Mrs. J. M. McCulloch is in Port Hope today, for Trinity College School Sports Day.

Mr. Victor Melhuish of Toronto is the guest of his aunt and uncle, Mr. and Mrs. C. H. Perry, Brock Street.

Miss Nelson, Park Street, entertained a number of her friends at a party this week.

Mr. S. T. Medd motored to Port Hope today, to attend the Sports Day of Trinity College School.

Rt. Rev. J. F. Sweeny, Bishop of Toronto, will be the guest of Rev. Dr. R. C. Blagrave and Mrs. Blagrave over the week-end, when he will officiate at Confirmation services tomorrow, at St. Johns Church in the morning; St. Luke's in the afternoon, and All Saints' Church in the evening.

FIRST DOCTORS Then a Skin Specialist *Then* a Bottle of D.D.D.

"How grateful I am to D. D. D.—I was a sufferer from eczema for twelve years. I tried every ointment advertised for the disease. Some gave me temporary relief. I also went to doctors and specialists and with the disease only partly healed had to pay their bills. I tried D. D. D. and after the second bottle, began to see signs of healing. I used three and one-half bottles and today I am completely healed."—O. W. Butler, Suite 40, Centre Block, Fort Osborne, Bks., Winnipeg.

Why not try this Prescription that Mr. Butler found so remarkable. We will guarantee relief on the first $1.00 bottle, or your money back. Stop that itch today. Try D. D. D. Soap, too.

D.D.D. The Lotion for Skin Disease

McDermid & Jury, druggists; McDermid Drug Co. Ltd.; J. P. Bond, druggist; A. G. Harris, Lynch's Drug Store.

Evening Examiner Fashion

1393

A New Frock With Plaited Tiers

The straight-line silhouette is smartly treated in this simple frock with its frills finely plaited in the Paris manner. Note, also, the unusual treatment of the tie collar, the ends of which are crossed over forming a becoming V, and fastened to the front with buttons. The short sleeves are finished with a plaited frill, and the pattern provides long, dart-fitted sleeves should they be desired. NO. 1393 is in sizes 34, 36, 38, 40 and 42 inches bust. Size 36 requires 3 yards 39-inch plain material, and 2⅜ yards 36-inch contrasting for plaited frills; long sleeves ½ yard additional 39-inch material. 20 cents.

The secret of distinctive dress lies in good taste rather than a lavish expenditure of money. Every woman should want to make her own clothes, and the home dressmaker will find the designs illustrated in our new Fashion Book to be practical and simple, yet maintaining the spirit of the mode of the moment. Price of the book 10 cents the copy.

Pattern Purchase Coupon

Address Fashion Department, Evening Examiner

No. .....Street .....

Name .....

Pattern Number .... Size ...

Town .....

Province .....

Amount Enclosed .....

Price 20 cents each—coin preferred

Mr. and Mrs. F. Walsh, Brock Street, have removed to their new home in Ashburnham, where they are starting a chicken ranch on Euclid Avenue.

Messrs. Fred Cresswell and Jack Atherton of Toronto, motored from the city this week to visit the former's sister, Mrs. C. H. Perry, Brock Street. They were accompanied by Miss May Perry.

Mr. and Mrs. Gerald Wood are absent from home, on a motor trip to Bathurst, N.B.

Bridge and tea hostesses of the week included Mrs. N. H. Sutton, Dublin Street; Mrs. D. Walker, Weller Street, and Mrs. G. C. Carruthers Aylmer Street.

A special costume is to be worn by the ladies-in-waiting on the Queen of Spain when attending religious services at the royal palace. The dress has a high neck, and sleeves reaching to the wrist. The skirt is also long. It is made of gold tissue, embroidered with a "lion" design.

SAINT and SINNER

By ANNE AUSTIN

(Continued from yesterday.)

But Faith did not go to court the next day. Churchill himself came to forbid her appearance that day, arrived before nine, while Faith was weakly resisting Aunt Hattie's efforts to keep her in bed.

And so, fuming and fretful, Faith stayed in bed another day, while Aunt Hattie cooked and swept and brewed hot lemonade and rubbed the protesting girl's chest with villainous mixtures of kerosene, turpentine and lard, and gave short, peppery interviews to the indefatigable reporters.

"Reckon she aint' gonna die, though the Lord knows this picking on an innocent child and hauling her into court and trying her for murder when she's never hurt a fly in her life is enough to kill us all," Aunt Hattie snapped at the reporters. "Now, clear out, all of you! I got my work to do and an invalid on my hands."

"You know, Bob," Faith told her sweetheart when he came that evening, "the most terrible thing about it is the fact that we're all getting used to it—to first page notoriety, to our pictures all over the papers, seeing Cherry's name in headlines. I would have sworn that the disgrace would have killed us all, but we're all alive, except poor mother, and Dad is even a little bit proud, though it would break his heart if he heard me say so. Now tell me about today. Dad's paper didn't have any very exciting headlines."

"Just small stuff," Bob told her, as he drew his chair close to the bed and reached for her hands. "Old Preston, the insurance man that Cherry worked for before she went into Uncle Ralph's office, testified that Cherry was a nice girl, that she didn't try to gold-dig him, and that she quit of her own accord. Pretty decent of him, considering the fact that she quit after she had slapped his face for trying to kiss her."

"Oh, it was sweet of him!" Faith cried, her eyes misting with tears. "Who else testified?"

"A couple of detectives told of seeing automobile tire tracks in the fresh snow, in the alley, when they were searching for the murderer. One set of tracks, they swore, turned west, just beyond the end of the drive way and headed back up the alley—west, you know, the way the car had come. That corroborates Sanders' testimony about the taxicab. Then your fiance, Mr Robert Hathaway, got in his full and complete story of the mysterious footprints."

"Oh, Bob! And I missed it!" Faith mourned, laying his hand against he cheek.

"Glad you did," Bob chuckled. "Old Banning got my goat on cross-examination and we almost came to blows. But Churchill managed to get my measurements of the funny footprints before the jury as exhibit B for the defense."

"What did you and Banning row about?" Faith laughed.

"Oh, he tried to insinuate that I might have killed Uncle Ralph myself—jealousy motive, you know, because I'd once been engaged to Cherry. Pretty raw, but I suppose all's fair in our so-called courts of justice. Churchill got my version of the Saturday night party at the Marlboro Country Club, to offset Aunt Alice's damaging testimony against Cherry. And—I lied, Faith. That's why I said I'm glad you weren't there."

(Continued on Monday.)

HOROSCOPE

The Stars Incline, but do not Compel.

(Copyright, 1927, McClure Syndicate.)

FOR SUNDAY, MAY 15, 1927

Astrologers read this as an unimportant day in planetary direction when it is wise to rest and to make the most of opportunity for reflection.

Churches should benefit under this sky, which encourages meditation and serious planning for the future.

This is an auspicious sway for outdoor recreations and should be beneficial to aged persons.

Under this rule of the stars there should be a disposition to be kindly and tolerant. It is promising for domestic harmony.

Farmers and gardeners should benefit. Both flowers and fruit should be abundant this year in which there will be unusual rainfall.

Again extremes will be apparent in social relations and the prospect of military training will be a leveling possibility, the seers declare.

Many calls for aid from all who are charitably inclined will be made in the coming months when there will be much distress in many far corners of the earth.

The clergy again are subject to influences making for their services in governmental or military capacities, astrologers prophesy.

Educators should benefit, for there is to be a great demand for all who have trained minds and are able to impart knowledge.

A bad season and possibly a plague may contribute to the many problems that India presents.

Astrologers prophesy that a new problem involving a phase of Asiatic immigration is to be presented to the United States.

New York and Washington are to receive many foreign visitors in the next few weeks.

Secret diplomacy is strongly presaged by the stars, which are read as foreshadowing difficult questions to be settled by the President.

Persons whose birthdate it is have the augury of a year in which they perform all duties with special care and win as a reward many pieces of good fortune.

Children born on this day probably will be extremely industrious and able to succeed by means of hard work.

m-t-s.

SO SHORT OF BREATH SHE COULD HARDLY DO HER HOUSEWORK

Mrs. Nelson Moore, Milford, Ont., writes:—"I had heart and nerve trouble, and became so short of breath I could hardly do my housework, and was so nervous every little sound I heard felt like a shock to me.

A friend of mine recommended

MILBURN'S HEART AND NERVE PILLS

so highly I got a box of them and they did me so much good I got the second box, and now I am feeling like a different woman."

Heart and Nerve Pills are 50c. a box at all druggists or dealers, or mailed direct on receipt of price by The T. Milburn Co., Limited, Toronto, Ont.

DOCTORS ADVICE TO THE SICK

Wash Away All Poisons in Stomach, Liver, Kidney and Bowels Before Breakfast

To feel your best day in and day out, no more headaches, indigestion, gas on stomach, bilious attacks, rheumatism, kidney pains, bad breath, you must bathe your self inside. Start today by taking one Tanol Calomel tablet before meals or two at bedtime, then next morning drink a glass or two of hot water to wash from the stomach, liver, kidney and bowels all the previous day's waste, poison and toxins before more food is taken in. Get a few Tanol tablets from F. C. Weber, Charlotte street, Peterborough. They are harmless to take, do not nauseate, no bad after effects, no salts or seidlitz next morning, like ordinary calomel. Then you can eat better, sleep better, work better, think better and look better.

DRESS

By MARY MARSHALL

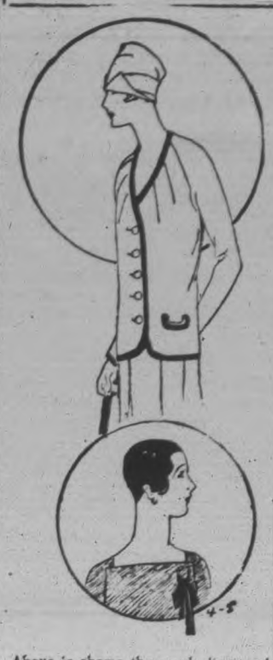

Above is shown the much discussed collarless neckline as it appears on a spring jacket, which is edged about with material of contrasting color. The collarless neckline, as used for afternoon or evening, is shown below.

Who really wants to go back to the fashion of wearing collared frocks?

You may recently have possessed one or two because you thought that they were rather smart and up-to-date—and gave you a look of distinction among the majority of women who still wear bare necks. But when all is said and done there is very little that anyone can say to recommend a return of this fashion. It isn't even healthy to swaddle our necks especially if we wear low-necked frocks in the evening. And not one woman in a hundred really looks better in a high collar than a low one. Realizing the preference that most women still have for the comfortable neckline the dressmakers this spring have actually stressed a new collarless neckline. Collars appear on the blouses or shirt blouses sometimes worn with the two-piece suit, though frequently a sweater shirt with no collar is chosen instead.

Rather new is the collarless neckline on jackets, some of which look as if they had been left unfinished by the tailor just before he had come to put on the regulation notched collar. The effect is not noticed if a fox or silk scarf is worn around the neck, but without this accessory the outline seems at first a little bare. There are tailored jackets of this sort and some of the spring coats following the latest Paris models are also finished with a V-neck sans any sort of collar finish.

The all-black ensemble has become quite as smart here as it is in Paris and in its crisp freshness there really is nothing doleful about it. In this country at least that is the difficulty about an all-black ensemble—some one always assumes that you are in mourning. The Parisienne who wears the all-black ensemble goes so far as to wear a black shoulder flower as well. Even her gloves may be black, though she may choose those of a soft flesh color to match her stockings.

(Copyright, McClure Newspaper Syndicate.)

CONTRACT BRIDGE

By ROBERT F. FOSTER.

(Copyright, 1927, by Robert F. Foster)

REBIDDING THE HAND.

At auction, the dealer starts with as cheap a bid as possible that will convey to the partner a correct idea of his holding. If he bids one in suit, his normal holding is five cards, and he wants his partner to deny the suit if short in it. If the dealer starts with a bid of two in a major suit, he intimates that he does not care if he finds only one or two small trumps in his dummy, as he has trumps enough for both hands.

There is no such thing as a free bid of two in a minor suit, clubs or diamonds, among good players, as it serves only to embarrass the partner and at the same time tells the adversaries that there is not another sure trick in the hand, or the bid would be no-trumps, as we shall see presently. There is nothing the partner would not do in response to a bid of two clubs or diamonds, that he could not equally do if the bid were one only.

At auction, this distinction between a bid of one in a major suit and then advancing the bid later, or bidding one or two at the start and saying no more, shows the outside holding. Take these examples:

H., A K 10 x x; C., x x x; D., x x x; S., x x. One heart bid, and nothing more to say.

H., A K 10 x x; C., A x x; D.; x x x; S., x x. One heart, and if overcalled or assisted by partner two hearts, showing a sure trick outside hearts.

H., A K 10 x x; C., A K x; D.; x x; S., x x. One heart and rebid the suit twice, showing two extra tricks.

H., A K 10 x x; C., A K x; D.; A x x; S., x x. One heart, advancing the bid three times if necessary.

This is auction bidding, in which the dealer may not be called upon to rebid the hand at all, or perhaps only once, and if he wins tricks enough to go home, he will score game.

At contract he can not do this, but must bid game if he wants to score game, and games are very valuable on account of the bonus of 100 points that goes with the first game of the rubber, and 300 for winning the second game.

For this reason many players consider that the auction method of rebidding hands should be abandoned and the full value named at once. This also abandons the advantage of first showing the partner that assistance in trumps is wanted, and of showing outside tricks when that normal assistance has been assured.

It should be obvious that if the partner has only two or three tricks, which is not enough for an assist, you can not go game unless you have seven or eight yourself, and may fail even then if you find a number of trumps against you in one hand. If you are long enough in trumps to disregard this possibility you can bid game on eight tricks.

In contract you have this safeguard which does not exist at auction. If your partner has an assist four tricks he will assist even if second hand passes simply to reopen the bidding. You can then rebid your hands to the limit. If he jumps the bid you have the same opportunity.

For this reason most players prefer to be on the safe side and bid only one on five-card major suits as a starter. Then, if the adversaries just overcall, to rebid the hand, as the partner may have normal assistance in trumps, but not enough sure tricks outside trumps to make an assist. This gives us this table for partner.

Do not assist a bid of one with less than four tricks. If dealer rebids, you can assist with three tricks. After a second rebid, you can assist with two tricks. After a third rebid, you can assist with one trick.

As an example of a cautious approach to the safety limit in bidding, taking this distribution:

A's hand—H., Q J; C., 10 9 8; D., 9 5 4; S., A K 9 5 3.

Y's hand—H., 9 5 3; C., A Q J 3 2; D., 8 7; S., 10 4 2.

B's hand—H., 8 7 2; C., K 6; D., K Q J 6 3; S., J 8 6.

Z's hand—H., A K 10 6 4; C., 7 5 4; D., A 10 2; S., Q 7.

Z deals and bids one heart. A one spade. With normal trump assistance, four tricks in clubs and no ability to ruff, Y can assist once, but no more, so Y bids two hearts. B holds four tricks in diamonds, normal trump assistance and what might be a trick with the club king, as clubs must be the assisting suit on his right, but unless A has more than four tricks, which would be a rebid they can not go game, so B just assists once, bidding two spades.

Z now rebids, three hearts, showing his outside trick, just to keep A and B from getting the contract too cheaply, although he knows that if his partner could not bid more than two hearts game is improbable. A passes, having no rebid, but B will go to three spades, for the same reason that Z went to three hearts.

Neither side can make more than three odd, but Y or Z might deliberately overbid at the risk of being set, just to keep A and B from playing the hand, the honor score is worth nothing in contract, so a set is a dead loss, but the partial score might be valuable to A and B.

Here is an example of a jump assist, without waiting for any rebid by the dealer:

A's hand—H., 10 5; C., 9 6; D., 10 5 3 2; S., A K 10 6 3.

Y's hand—H., Q J 7 2; C., A J 7 5; D., A 9 6 4; S., 4.

B's hand—H., 9 3; C., K Q 8 2; D., K J 8; S., Q J 5 2.

Z's hand—H., A K 8 6 4; C., 10 4 3; D., Q 7; S., 9 8 7.

Z deals and bids one heart. He has no rebid. A bids one spade, also having no rebid. Y now counts his hand for two tricks each in clubs and diamonds and one trick for the extra trump length, and one more for the ability to ruff spades. With these six tricks he jumps the bid to four hearts, adding his six to the dealer's four, which is ten.

Unless A has a rebid, B can not bid game. He has two tricks in clubs, one in diamonds, and the two for his extra trumps, but he can not ruff anything until the third round, which is too remote to bid upon it. Add his five to his partner's four and it is nine only, and nine tricks is all they can make in play, with spades trumps. But in spite of that, B should bid four spades, just to keep Y and Z from going game. At auction, the score for four honors, 40 points, would be worth something, but at contract they have no value. Y would consider four spades a "free double," as it wins the game if made, whether doubled or not.

CONCENTRATED FULLNESS.

Gathered or draped skirts are designed to concentrate fullness in one spot, either in the middle of the front or on one side.

The new ferryboat in London can move in any direction, and is controlled by one man.

Zutoo

Stops headache in 20 minutes by the clock 25c per box

The Aroma Captivates "SALADA" GREEN TEA 778

Pure, uncolored, delicious. Ask for it.

Safe Speedy Relief from Headache Neuralgia **PAIN**

Stop Your Rheumatism

Send 10c for generous trial to Templetons, Toronto. 50c and $1 boxes at your druggist's.

T-R-C's TEMPLETON'S RHEUMATIC CAPSULES

UNUSUAL Sleeping Comfort BECAUSE it fits the curves

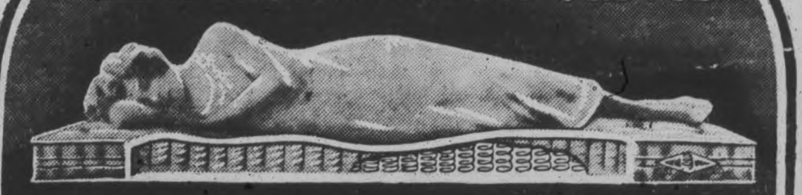

Thousands never knew such sleeping comfort ever existed

Ask any Marshall owner what he or she thinks of the Marshall Spring Mattress. You'll probably be surprised at the heartiness with which this wonderful mattress is praised. But confirm their enthusiasm by asking others, and soon you'll believe there must be something unusual about a mattress which brings forth such enthusiastic replies as:

"I never thought a mattress could make such a difference."

"I wouldn't sell mine for five times what I paid for it if I couldn't get another."

The Marshall Spring Mattress is as different from the ordinary stuffed mattress as the old-fashioned broom is from the vacuum cleaner. The inner spring construction of the Marshall properly supports the body *in its true and natural position.*

The actual photograph above reveals the secret. Notice how the inner spring construction of the Marshall Mattress conforms to every curve of the figure. The body is not distorted, cramped or sagging as when sleeping on the ordinary hard, unyielding mattress—or unhealthfully smothered as in too soft a mattress.

You'll always be proud of the smart, neat appearance the Marshall gives to your bed. It will not sag, spread or pack, but always supports the covers evenly and smoothly.

A mattress that will give many years of extra service, produce better and more healthful sleeping comfort through a definite scientific construction is naturally worth a few extra dollars. *When others are replacing their ordinary mattresses your Marshall will still be as good as new.*

Present Marshall owners know that though their mattresses cost a little more at first—it is actually the cheaper mattress over a period of years, and the soundest investment they ever made in really restful and healthful sleeping comfort.

Examine this greatest of all mattresses today at your furniture store. Made in five grades from $25.00 up—all Marshall Spring Mattresses are guaranteed for FIVE YEARS.

MARSHALL VENTILATED MATTRESS COMPANY, LIMITED, TORONTO, ONTARIO

INVENTORS, PERFECTORS AND 25 YEARS MANUFACTURERS OF THE FIRST AND FINEST INNER SPRING MATTRESS

MARSHALL SPRING MATTRESS

LOOK FOR THIS TRADE-MARK — MARSHALL SPRING TRADE MARK — NOT GENUINE WITHOUT THIS TRADE-MARK

THE CRESSMAN CO. LTD. See the Marshall Mattresses in our furniture department.

208 CHARLOTTE STREET
Can furnish you with Marshall Spring Mattresses in all sizes.

HOME FURNISHING CO.

McBRIDE & FRANKS 224 CHARLOTTE STREET Sell and recommend Marshall Spring Mattresses for sleeping comfort.

We highly recommend the Marshall Mattress. Call and see them.

McFADDEN & SON HUNTER STREET

J. C. TURNBULL CO. LTD. Take the elevator to the third floor and look over our stock of Marshall Mattresses.

THIS CANADA OF OURS. THE EXPULSION OF THE ACADIANS—By J. S. Morrison and Maude Morrison Stone.

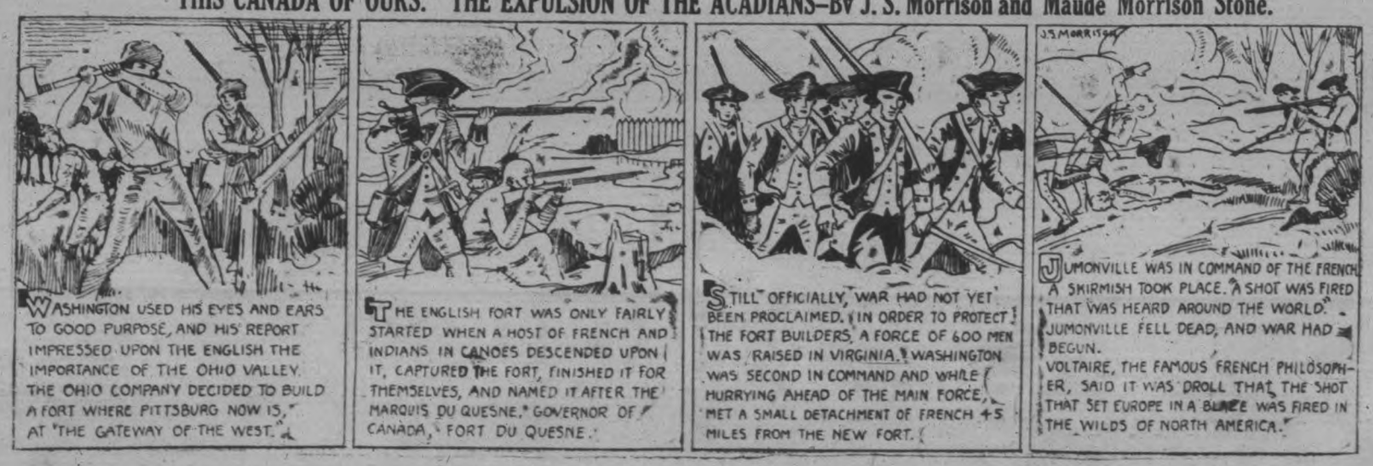

Dominion and Provincial Government Bonds

Municipal Bonds

Public Utility and Industrial Financing

Foreign Issues Quoted

DOMINION SECURITIES CORPORATION LIMITED

MONTREAL OFFICE 189 St. James Street — Established 1901 E. R. WOOD, President — LONDON, ENG., OFFICE No. 6 Austin Friars

Head Office TORONTO 2, 26 King St. E.

P. H. BARTLETT, Representative, PETERBOROUGH

CORNS

Lift Off—No Pain!

Doesn't hurt one bit! Drop a little "Freezone" on an aching corn, instantly that corn stops hurting, then shortly you lift it right off with fingers.

Your druggist sells a tiny bottle of "Freezone" for a few cents, sufficient to remove every hard corn, soft corn, or corn between the toes, and the foot calluses, without sore-

EGGS ARE CHEAP

Now is the time to start packing for next winter's use. Put down only clean, fresh eggs in

PARKE'S GLASSINE

The New Scientific Egg Preserver

The perfect egg preserver that gives entire satisfaction. These eggs will be good for use for a year or more.

15c, 25c, 50 Per Can

BOND'S DRUG STORE

George and Hunter Sts.

LONE WHITE FIGHTS EPIDEMIC.

While the Swedish steamer Boren was passing through the Solomon Islands on its present journey, it was stopped by a canoe which contained natives and the sole white occupant of Stuart Island, who asked for medicine to fight an epidemic that was raging on the island. The man said that he was stationed on the tiny islet in the archipelago by a trading company, and that he had charge of 100 natives. The only communication that he had with the outside world was the visit every four or six months of a boat with provisions from Tugali, principal town of the Solomons. To connect with the Boren he had had to take the risk of venturing in the canoe several miles into the open sea. The Boren supplied the medicine and notified Tulagi of the epidemic.

THIS GREAT HEALING OIL MUST BANISH ECZEMA AND SKIN TROUBLES

Or Your Money Back. That's the Plan on Which Emerald Oil Is Sold By Bond's Drug Store and All Good Druggists.

Make up your mind today that you are going to give your skin a real chance to get well.

You've probably been, like a lot of other people, convinced that the only thing to use was an ointment or salve (some of them are very good) but in the big majority of cases these sticky salves simply clog the pores and the condition primarily remains the same.

Go to Bond's Drug Store or any other good druggist today and get an original bottle of Moone's Emerald Oil.

The very first application will give you relief and a few short treatments will thoroughly convince you that by sticking faithfully to it for a short while your skin troubles will be a thing of the past.

Don't expect a single bottle to do it all at once but one bottle we know will show you beyond all question that you have at last discovered one way to restore your skin to perfect health.

Remember that Moone's Emerald Oil is a clean, powerful penetrating Antiseptic Oil that does not stain or leave a greasy residue and that it must give complete satisfaction or your money cheerfully refunded.

CHICKEN THEFT CASE DISMISSED

Pearse and William Nicholson Are Immediately Re-arrested. WANTED IN BELLEVILLE.

The case against Pearse Nicholson, in which he was charged with stealing chickens from Roland Dickson, of Otonabee was dismissed by Magistrate O. A. Langley in police court yesterday afternoon. The Crown withdrew the charge against his brother William and the two men were immediately re-arrested by Provincial Constable Maker, and will be held for the Belleville authorities, where they are charged with stealing chickens between Belleville and Madoc.

Magistrate Langley in dismissing the case said he had a strong suspicion that the accused committeed the crime but the Crown had failed to produce evidence showing that these men were either seen with the chickens or that they disposed of them.

W. F. Huycke acted for the accused, and Crown Attorney G. W. Hatton, K.C. appeared for the Crown.

Roland Dickson, the first witness on the night of April 18. The next day he followed a man's tracks across a ploughed field from his hen house to the road.

Thomas Heffernan, a neighbor of Dickson's, said he was returning home from Keene early in the morning of April 19, and he saw a car parked in front of the Dickson farm. He identified the accused as one of the men who were with the car. James Heffernan, brother of the former witness, also corroborated the story of his brother, but he was unable to identify the accused as the man standing beside the car.

Constable N. F. Maker, who was asked to look into the case by Roland Dickson, after investigating had Provincial Constable P. McCoy, of Madoc arrest Pearse Nicholson, whose home is near Madoc, and when he went after the accused he told him that he was in Peterborough about 5.30 on the morning of April 19. He said he saw the tracks in the field and followed them to the road near where the car had been parked. County Constable Frank Pratt corroborated the story of Constable Maker.

Teresa Nicholson, wife of the accused, was the first witness called for the defence. She said her husband was with her on the night of the 18th and that they were at the home of her mother until early in the morning, when they left to go to their own home. They slept in the next morning, and at no time was her husband away. Mrs. Parcels the second and final witness for the defence said that the Nicholsons spent part of the night with her and did not leave her home until after midnight. She said it would take six hours to come from her home to Peterborough, which is about 43 miles. The Crown thought that it would be very slow motoring if it took that long.

Mr. Huycke, in summing up the case, said there was a lot of suspicious evidence and the only direct evidence against the accused was that of Thomas Heffernan, which he considered was not satisfactory. There was no evidence connecting the accused with the offence and hence he thought the case ought to be dismissed.

Mr. Hatton in submitting his case said that the fowl were stolen and that Nicholson was the only man seen around there, and that the evidence of Heffernan and Maker should be accepted.

Magistrate Langley in dismissing the case, said he was not satisfied with the evidence of the defence, and he would not hesitate in no believing it, but that here was no direct evidence to how that Nicholson took the chickens. "It is a case full of strong suspicion, but the accused must have the benefit of the doubt. I am inclined to think that there is another link that the Crown might have brought out, whereby it would be shown what this man did with the chickens."

ST. JOHN'S W. A.

Regular Monthly Business and Devotional Meeting Held.

The regular monthly devotional and business meeting of St. John's W.A. was held on Tuesday, May 10, with the President, Mrs. A. W. Turner, in the chair. There were over forty members present.

Prayers and Litanies were conducted by the President, owing to the absence of the Vicar, Dr. R. C. Blagrave, and Bible reading by the Educational Secretary, Mrs. Cameron. Reports from the annual conference in Toronto were read by the three delegates, Mrs. Deyman, Mrs. Ross, and Mrs. Bridge, and were all very inspiring.

At the close of the meeting, tea was served by Mrs. Lemmings' committee.

At a certain hospital near Winchester, England, anyone who cares to make application at the wicket gate is served with a slice of bread and a horn cup of beer. The custom dates back to Norman times.

Got Relief From Dyspepsia

Mrs. Clarence Sealy, Bathurst, N.B. writes:—"I suffered a long time from dyspepsia. I used tablets and medicines of all kinds, but got no relief until I started using

BURDOCK BLOOD BITTERS

After taking two bottles I can gladly say that I became much better, and can now eat most any kind of food without having to suffer for it after."

For the past 48 years B.B.B. has been put up only by The T. Milburn Co., Limited, Toronto, Ont.

Canadian Pacific

World's Greatest Travel System

SAILINGS

FROM MONTREAL

To Liverpool

May 20 June 17 ....Montclare
May 27 June 24 .....Montrose
June 3 July 1 .....Montcalm
June 10 July 8 .....Minnedosa

To Belfast-Glasgow

May 26 June 23 .....Melita
June 9 July 7 .....Metagama

To Antwerp

May 25 .....Marloch
* via Greenock.

FROM QUEBEC

To Cherbourg-Southampton-Antwerp

May 18 June 15 ....Montnairn
June 1 June 28 .....Montroyal

To Cherbourg-Southampton Hamburg.

May 25 June 22
Empress of Scotland
June 8 June 29
Empress of France
* To Cherbourg-Southampton only.

ASK ABOUT OUR TOURIST THIRD-CABIN AND EUROPEAN TOURS

Apply to Local Agents. J. E. PARKER, Gen. Agent, Ocean Traffic C.P.R. Bldg., Toronto. Adelaide 2105

YOUNG ORATORS IN COMPETITION

Stirling High School Pupils Speak on Canadian Topics.

STIRLING NEWS.

STIRLING, May 14.—The first function to be held here in connection with the recognizing of 1927, a the Jubilee year of the Confederation of the provinces of the Dominion of Canada, was the High School Oratorical Contest, held in the town hall on Friday night last. The six contestants and their subjects were as follows:—Clinton McGee, Sir John A. MacDonald; Mabel McCarthy, Sir Wilfred Laurier; Kingsley Joblin, Sir Wm. Vanhorne, Harry Faulkner, Royal North West Mounted Police; John Danford, Sir Adam Beck; Patrica Shea, Principal George M. Grant.

The speakers all showed marked ability in the preparation, and subject matter of the speeches. The audience gave them strict attention, and the judges, Public School Inspector McGuire, of Tweed and Messrs. H. C. Martin and Gerald Clute made the following awards, which was no easy task to perform: 1st prize, $5.00, and medal, Clinton McGee; 2nd prize, $5.00, Patrica Shea; 3rd prize, $3.00, Mabel McCarthy.

Women's Institute Meets.

The annual meeting of the Women's Institute was held on Thursday night in the agricultural office, with a good attendance. The secretary gave a report of the year's work, which was quite satisfactory. A wreath of flowers will be purchased and used at the unveiling of the Soldier's Memorial on May 22nd. The following officers were elected for the ensuing year—President, Mrs. R. W. Meiklejohn; 1st vice-president, Mrs. M. W. Sine; 2nd vice-president, Miss Eliza Donnan; secretary-treasurer, Mrs. Clinton McGee; district director, Mrs. A. F. MacDonnel; directors, Mesdames Matthews, Baker, Spry and Belshaw; representatives to district convention, Mesdames Meiklejohn, McGee and MacDonnel; Auditors, Mesdames Belshaw and Lagrow. The convention will be held in the pavilion at Oak Lake early in June.

St. Andrew's W.M.S.

A largely attended meeting of the W.M.S. of St. Andrew's Presbyterian church was held on Tuesday afternoon at the home of Mrs. Jane McGee on Gore street, Mrs. A. B. Fargey, the president, presiding.

The Scripture reading was given by Mrs. I. J. McGee; the review of the "Glad Tidings," was looked after by Mrs. A. Hammond; the roll call answer was Mercy; the topic was in charge of Mrs. M. W. Sine, assisted by Mesdames J. Reid, S. MacIntosh, L. Rodgers and Miss Gena Spry. The various committees reported progress in the work being done in connection with the meeting of the Presbyterial here on June 1st.

Mothers' Day Observed.

The Mothers' Day services in the various churches was fittingly carried out on Sunday morning as provided for in the programs prepared for the occasion. Good congregations were present of both children and grown-ups. At the morning service in St. Paul's United church, the infant son of Mr. and Mrs. Arthur Rodgers was baptised by Rev. H. T. Crossley, the name given the child was Arthur Meighen Rodgers.

Messrs. Crossley and Leonard are continuing their meetings at the United Church with increasing interest each night.

Rebekahs Meet.

An interesting meeting of Laurel Rebekah Lodge, I.O.O.F. was held on Tuesday night after the regular business had been transacted. Mr. O'Connor one of the advertising agents of the Canadian National Railways, gave a series of moving pictures, featuring views along their lines throughout the Dominion. The members of the District Committee of Madoc District No. 45, I.O.O.F., who had just concluded a district meeting, were present, and as they had just planned an excursion on June 3rd to Rochester by way of Cobourg, one reel of pictures which features this route proved very interesting.

On Wednesday night, at the regular meeting of Stirling Lodge No. 239, I.O.O.F., the degree team of Springbrook Lodge, No. 429 were present, and exemplified the Initiatory degree. After the business of the lodge was finished, Mr. O'Connor gave another exhibition of his pictures shown the night before, as well as others of an equally interesting nature, as those shown on Tuesday night. The music for the occasion was furnished by members of the Stirling orchestra, composed of Duncan Marshall, violin; Ned Potts, cornet; Maurice Bell, banjo; S. A. Murphy, piano. After this the lunch committee invited those present to the dining hall, where the wants of the inner man were satisfied.

Man Knocked Down.

A serious accident happened to Norman Ray on Monday night, when he was knocked down by a runaway car at Mr. Hiram Acker's garage; the result being a cut in one of his legs which required surgical attention to the extent of nine stitches to bring the parts together. Mr. Ray is confined to his bed, but no serious results are anticipated.

The accident was caused by a car being left standing on the street by two boys. It is supposed the brake was not applied when they left the car, and it suddenly began to run backwards and, turning to one side, crossed the street, striking Mr. Ray.

The District Medical Officer of Health, Dr. Sutton, of Peterborough, is in the village making an official inspection of the stables and surroundings of those who sell or furnish milk for sale in the village. The By-law regulating the production and sale of milk here is about to be enforced, and with this end in view the council has appointed C. W. Thompson as an inspector to enforce the regulations required by the by-law. As Mr. Thompson had many years experience as a cheesemaker and then as a successful farmer, he is competent to carry out the duties of the office.

Teams were engaged this week in drawing loam to improve the bowling green at the park on Gore street.

Personals.

Mr. and Mrs. Edgar Matthews, of Consecon spent the week end with their parents here.

Mr. Harry Ingram, of the Royal Bank, Picton, was a Sunday visitor here.

Mrs. Harper Rollins is visiting her mother, Mrs. Matthews of Wellman's Corners.

Mrs. Thomas Montgomery Sr. and Miss Eliza Donnan were recent visitors at the home of Mr. and Mrs. Jas. Chambers, whitby.

Mrs. W. S. Martin is confined to her home with a severe illness.

EAST EMILY NEWS.

EAST EMILY, May 13.—Mr. and Mrs. Frank Rowbotham and children, Helen and Bruce, of Stouffville, spent Sunday with Mr. and Mrs. Milton Clark.

Mr. and Mrs. Clink and little grand-daughter, Agnes Clink, of Stouffville, spent Sunday with their daughter, Mrs. Milton Clark.

Mr. and Mrs. L. Wilson spent Sunday with friends in Peterborough.

Mrs. Fred. Fowler and little son, Jim, spent the week-end with friends in Peterborough.

Mr. Fred. Deyell spent the week-end with friends in Toronto.

Mrs. W. Madill, of Toronto, spent the week-end with her sister, Mrs. Samuel Fee.

Mr. and Mrs. A. Ruth were visitors to Peterborough on Saturday.

Mr. and Mrs. A. McCarrell spent Sunday with their daughter, Mrs. E. McCarrell, of Dunsford.

Mr. Scott, of Toronto, spent the week-end at the home of Mr. and Mrs. Samuel Fee.

Miss Helen Rowbotham, of Stouffville, is visiting with Mrs. Milton Clark.

Messrs. George Moncrief and M. Latimer, of Peterborough, spent Sunday evening with the former's parents.

Mr. Fred. Green, of Peterborough, is making an extended stay at the home of his uncle, Mr. H. Brae.

Mr. and Mrs. T. Ruth, of Peterborough, spent Sunday visiting at the former's brother's, Mr. and Mrs. A. Ruth.

Mr. and Mrs. Clarence Laidley, of Lindsay, called on friends in East Emily on Sunday.

Mr. J. Bell and son, Vernal, of Lindsay, were visitors to East Emily on Friday.

Mr. Downey, School Inspector, visited the schools in this district last week.

Mr. and Mrs. Richard Davis and children were visitors in Peterborough on Saturday.

Quite a number of the young people from Bethel league attended the lecture in Omemee United Church on Monday night given by the Rev. Archer Wallace, of Toronto.

Mr. Clayton Ruth, of Peterborough, spent the week-end with his friend, Mr. Kenneth Jackson.

Mrs. Samuel Fee was a visitor to Peterborough on Saturday.

Mr. Fred. Widdis and family, of Victoria Road, spent Sunday with his daughter, Mrs. Allen Fee.

Mr. Kenneth Jackson, of Peterborough, spent the week-end under the parental roof.

Fourpenny and twopenny pieces are still struck at the Royal Mint in England, but only for use as Maundy money, which is distributed on behalf of the King to poor people on Maundy Thursday, the day before Good Friday.

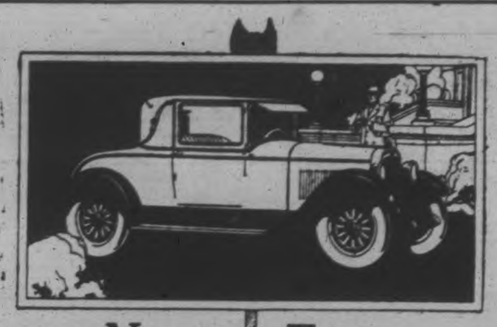

***Now* an Even *Greater* Car Scoring an even *Greater* Success**

YOU know how all the resources of General Motors were used to make the original Pontiac Six the finest car ever introduced into the field of low-priced sixes. You know the wildfire success that resulted.

But do you know that the present day Pontiac—at its new low prices, is a new and finer six—an even greater car that is scoring an even greater success?

It offers the added appeal of new Fisher bodies—longer, lower, roomier and finished in new and striking combinations of enduring Duco.

It embodies important mechanical refinements—tilting-beam headlights with foot control, new transmission and brake levers, oil-tight universal joints and a clutch even smoother in action.

It provides in full measure those basic Pontiac qualities that took all America by storm—those qualities of stamina, economy and long life which were developed by over three years' testing on the great General Motors Proving Ground!

Small wonder that the tide of public preference is turning to the Pontiac Six—as never before to another six in the low-priced field! PF-2620

AT NEW LOW PRICES

Dealers for Pontiac, McLaughlin and G.M.C. Trucks

A. BROWN & SON

Day Phone 126 — 383 WATER STREET — Peterboro

PRODUCT OF GENERAL MOTORS OF CANADA, LIMITED

PONTIAC SIX

The first gas for domestic use in England was conducted from the tanks to points of use through the utilization of discarded gun-barrels, of which there was an ample supply at the close of various European wars. The barrels were made into a continuous pipe by screwing the pipes together.

During a prolonged absence of her father, Miss Olga De La Barra, 21 years old, is performing all the official duties of his position as Chilean consul in Glasgow, Scotland.

GRAFTON'S ESSAY CONTEST

Open to Pupils of the City and County Schools, on this Diamond Jubilee Year of Confederation.

The following prizes will be Donated by Grafton & Co., Ltd., on or about July 1st; for the best Essay on the—

"DIAMOND JUBILEE OF CONFEDERATION"

1. Open to Collegiate Institutes, High Schools Continuation Schools and Fifth Form Pupils of the Public and Separate Schools of the City and County of Peterborough, or in a radius of 20 miles from the City of Peterborough.

PRIZES:

1. **Gold Wrist Watch**
2. **Silver Wrist Watch**

Not more than four essays may be sent from each school. Essays must be endorsed by the teacher of the pupil, as their bona-fide work. Essays to be not more than 500 words.

2. Open to Public and Separate Schools of the city and county of Peterborough, or in a radius of 20 miles from the City of Peterborough.

GIRLS' PRIZES:

1. **Gold Wrist Watch**
2. **Gold Fountain Pen**

BOYS' PRIZES:

1. **Gold Wrist Watch**
2. **Gold Fountain Pen**

Not more than two essays may be sent from each school. Essays to be not more than five hundred words, and must be endorsed by the teacher as the bona-fide work of the pupil.

Address essays to Grafton Contest Manager, Chamber of Commerce, Peterborough, not later than June 10th, 1927.

A Committee, not belonging to the Student Body, will act as Judges. These prizes will be presented by the Committee who has charge of the Confederation Programme on July 1st.

Watch for Prizes on exhibition in Show Windows of the Grafton Store, Manufacturers of High-Grade Clothing for Men and Boys, Peterborough

Drive the car that established 10 world records—

5000 *miles in less than* 5000 *minutes!*

***The* COMMANDER**

A STUDEBAKER BIG SIX

Only by owning a Commander can you avoid taking Commander dust on hills and highways

FROM one Coast to the other, The Commander is smashing records of speed, records of hill climbing, and records of sales!

5000 Miles in Less Than 5000 Minutes

In a recent sensational test at Culver City, California, under the auspices of the American Automobile Association, Harry Hartz and three other noted pilots drove The Commander—a strictly stock, fully-equipped *enclosed* car—5000 miles in 4909 minutes, *total elapsed time, establishing ten new world records!*

This is better than mile-a-minute speed for 81 consecutive hours and 49 minutes—the fastest speed for the farthest distance ever attained by any stock car!

The Commander Out-Climbs All Other Cars

In Toronto, on April 26th, a Commander carried seven passengers up Pellatt's Hill in 30 seconds! Up a 10% grade, over wet, rough road surface, this powerful Big Six motor carried 1219 pounds one-tenth of a mile to the top in high gear! Then from a standing start in high gear, The Commander carried two passengers over the crest in 26.7 seconds!

As an additional test, seven men were carried up the hill at *slow* speed in high gear. Starting at the bottom at a speed of only 10 miles per hour, going over the top at 9 miles per hour!

Tests were made with a strictly stock Studebaker under the observation and timing of W. B. Hastings, Manager of Tests and Contests, Ontario Motor League and Canadian Automobile Association.

In Montreal, Too

In Montreal, on April 19th, a Commander climbed the mile-long Mount Plesant Avenue and Belvedere Road in 2 minutes, 58½ seconds! The car carried two passengers, weighing 358 pounds, up an elevation of 433 feet!

Another Montreal test was on a 17% grade up Clarke Avenue, Westmount. The Commander started in high and climbed to the top at a speed of 15 miles per hour. T. C. Kirby, General Manager Montreal Motorists League, timed and observed these tests. Performance on hills demonstrates the power built into every Studebaker by Canadian craftsmen.

What These Records Mean to You

You probably will never need mile-a-minute speed for 5000 miles—you may never want to enter a hill-climbing contest. But these remarkable records are further proof of what we have demonstrated time and again on Studebaker's 800-acre Proving Ground—that The Commander in every phase of every-day driving will out-perform and out-live any other car, six or eight, selling for less than $3500.

Harry Hartz wired after setting 10 new world records in The Commander:

"Based on my experience driving my personal Studebaker Commander and in making the recent record run at Culver City Speedway with a Studebaker Commander strictly stock model, it is my opinion that it will maintain any given speed, up to 65 miles per hour, longer, more smoothly, and at less expense per hour traveled, for gasoline, oil and repairs, than any other stock automobile now being built."

The best evidence for you of the thrilling performance of The Commander is what the car will do in your own hands. Get behind the wheel of a Commander as our guest—without strings or obligation. Learn for yourself why the Studebaker Big Six now far out-sells the *combined totals* of all other cars in the world of equal or greater rated horsepower. 'Phone us now and take command of The Commander today!

Commander Sedan, $2350; Commander Victoria, $2440; (broadcloth upholstery, $2440) Commander Coupe, $2285 (with rumble seat, $2440)—Other Studebaker and Erskine models range in price from $1355 to $3295. All prices, delivered in Peterborough, completely equipped and tax paid.

REID & SONS

Phone 54 — Peterboro — 326 Aylmer St.

Studebaker finance charges are the lowest throughout the Dominion

STUDEBAKER

Made in Canada

CLOSE GAMES AT HOBBY SHOW

Finals of the Three Sections Will Be Played To-night.

MANY BOYS ENTER.

The ping-pong tournament started off with a bang at the Hobby Show on Thursday night. Elimination contests were carried on all evening in the three classes. The skill exhibited by some of the contests was splendid and attracted a great deal of attention, and the crowd of spectators remained until the last game of the evening.

The following boys reached the finals:

Class A—Zernel Levine and Clifford Horne.

Class B—E. Haley.

Class C—R. Sturgeon.

The final games will be played to-night in the lobby of the Y.M.C.A.

Chess Tournament.

Close contests resulted in the chess tournament. The results were as follows:

Class A—Clarence Barnes and T. Nasimok. These two players won one game each, and will play a deciding game to-day.

Class B — N. Julian and Gordon Roper. After a hard game N. Julian won the first game. These players will also play to-day as the championship is decided by the best two out of three games.

Checkers.

Conducted by the Rev. W. S. Edgar. The checker contest drew many entries.

Class A—First Round.

William Barry vs. J. Spellman. Winner—W. Barry.

W. Curtis vs. G. Carrol. Winner—G. Carrol.

M. Glover vs. A. Ward. Winner—A. Ward.

L. Spellman vs. B. Ross. Winner—B. Ross.

E. Peters vs. J. Couper. Winner—E. Peters.

G. Mattice vs. L. McBain. Winner—L. McBain.

Byes—J. Pearson, R. Herrick, and Woods.

In the second round the results were as follows:

W. Barry vs. G. Carrol. Winner—G. Carrol.

E. Peters vs. L. McBain. Winner—L. McBain.

A. Ward vs. R. Herrick. Winner—A. Ward.

B. Ross vs. Woods. Winner—B. Ross.

J. Pearson, a bye.

In the third round, G. Carrol played against B. Ross, in which B. Ross won, and L. McBain played against J. Pearson, in which Pearson won.

The finals, which will be played in the Y.M.C.A. to-night at 6 o'clock, J. Pearson will play A. Ward, and the winner will meet B. Ross for the Class A championship of the city.

Class B—First Round.

A. McFarlane vs. C. Brien. Winner—C. Brien.

F. Herrick vs. A. Goheen. Winner—A. Goheen.

J. Shaw vs. H. MacDonald. Winner—J. Shaw.

H. Richardson vs. D. Williams. Winner—D. Williams.

In the second round, A. Goheen played against C. Brien and lost, while J. Shaw played against D. Williams and won.

J. Shaw will meet C. Brien to-night for the intermediate championship of the city.

Class C.

There were only four entries in Class C:

J. Rogow vs. G. Young. Winner—G. Young.

R. Sturgeon vs. J. McCannan. Winner—R. Sturgeon.

To-night G. Young will meet R. Sturgeon for the senior championship of the city.

Rev. W. S. Edgar, director of the checker tourney, will meet the three champions in simultaneous play to-night.

Day-Fan RADIO

YEAR AHEAD

CAREFUL ATTENTION *brings* BETTER RESULTS

It is not necessary for a man or a woman to have the experience of a Burbank in order to make a pronounced success of a home garden or of the floral attributes of a pretty place. Care, patience, a just amount of labor—and the right kind of garden tools, plants and seeds bring the amateur up to a professional standing in this generation.

How About Your Garden?

Clean Up *and* Paint Up

RE-STOCK FRASER WITH 'SOCKEYES'

The Once Famous Spawning Grounds May Again Abound With Fish as Result.

MONTREAL, May 14—Announcement that the upper waters of the Fraser River in British Columbia are being re-stocked with sockeye salmon, brings to light an interesting feature in the habits of the fish. For years the Fraser, which has its headquarters in Jasper National Park, was famous for its big salmon runs, but in 1913 a rock slide at Hell's Gate Canyon which prevented the fish seeking spawning grounds, from ascending the river at that point, changed this condition. It is claimed that in its life "cycle" the salmon, after four years spent at sea, returns to the spawning bed where it was hatched, to deposit its own spawn and afterward dies. Therefore the rock slide at Hell's Gate, occurring during the year of a big run, prevented the re-populating of the upper waters of the Fraser with salmon from that time.

Now the announcement is made that fifteen million sockeye eggs, in the "eyed" stage were transferred from the Pemberton hatchery below Hell's Gate Canyon to the spawning grounds at Stuart Lake, Francois Lake, Bowron Lake, and the Quesnel Lakes, all famous spawning grounds in earlier years. Previous to 1913 these spawning grounds were visited annually by great numbers of sockeyes. Records for over 100 years show that one year in every four brought exceptionally large runs.

In 1913 a big run occurred, but a rock slide in Hell's Gate Canyon prevented all but a very few fish from escending the river. Notwithstanding the early removal of the debris from the stream bed, the damage was evident in the subsequent barrenness of the Upper Fraser areas during succeeding "cycle" years.

For sixteen years the runs remained small and it was not until artificial planting had been resorted to that any appreciable improvement in the situation was noticed. Because no sockeyes were getting above Hells Gate, the hatchery at Stuart Lake was closed for a number of years. In 1920 it was re-opened and an experimental distribution of eggs and fry was made the next year. At the end of the four year cycle one of the best runs in history was reported.

Last year the big shipment of 15,000,000 sockeye eggs was made in specially constructed crates by officers of the Fish Culture Service of the Federal Department of Marine and Fisheries and it is confidentially expected that a continuation of these methods will result in re-establishing the Upper Fraser as a great sockeye spawning area.

CANADA IS A NATION.

Canada is a nation, some day in the near future she will be a great nation, and it is within the range of possibilities that she will be the greatest unit of the British Empire. It is a wonderful country, a country, of unlimited resources and magnificent possibilities. As a nation she celebrates her sixtieth anniversary this year. What better way for you to celebrate it then by taking a trip "Across Canada and Back", and seeing for yourself the reason for this optimism about the future. Prof. Laird of Macdonald College, Que., has arranged with the Canadian Pacific Railway for a special train of sleeping cars to leave Toronto on July 25th, cross the continent and get back to Toronto on August 15th, and in that space of 21 days to see all the principal cities, and the noted beauty spots of the West. After Winnipeg, Regina, Calgary and the principal cities of the prairies, there is the magnificence of the Rockies, and those famous beauty spots, Banff, Lake Louise, Emerald Lake and Yoho Valley. Then there are two wonderful motor drives, from Banff to Windermere 104 miles, and from Field to Lake Louise 40 miles. The Kootenay district of which Nelson is the capital, and Okanagan Valley fruit country in which is located Penticton will be visited, and Vancouver and Victoria, those rapidly growing Pacific Coast cities, will delight everyone.

An illustrated booklet descriptive of the tour is now ready, and can be had on application to W. Fulton, District Passenger Agent, Canadian Pacific Railway, or to Prof. Sinclair Laird, Macdonald College P.O., Que.

19-26-4-14-18-28

PRUDENTIAL STAFF HOLDS CONFERENCE

Promotions Announced at a Meeting of Agents of This District.

A staff meeting was held in the Prudential Insurance Company office, Peterborough, to view the progress which has been made so far this year. When the results were made known, it was very interesting to note that they exceeded anything the district has ever accomplished. Plans were also laid to carry out the work of the company for the remainder of 1927.

The following assistant superintendents and agents were present:

Assistant Superintendent E. Jeffery, Cobourg; Agent J. N. Trenouth, Port Hope; Agent J. L. Coffey, Cobourg, H. C. Harris, Bowmanville, F. F. Cockburn, Cobourg; Assistant Superintendent F. E. White, Oshawa; A. Durie, J. Gillespie, W. O. Bennett, Oshawa; A. E. Sturgess, Whitby; D. Morris and M. C. Storms, Oshawa; Assistant Superintendent J. R. H. Allan, Orillia; H. Eaton, Barrie; B. A. Harvie, H. J. Rolland and A. St. Cyr, Orillia; R. A. Grigg, Midland; Assistant Superintendent Sedgwick, A. W. Wray, A. Moffatt, T. E. Ross, R. Ross, L. E. Ferguson and W. McLaren, Peterborough also G. E. West, Campbellford; Assistant Superintendent T. J. Best, D. Donoghue, W. H. Fair, M. O. Parrington, J. A. Holden, W. E. Wright, and A. S. Horslen, Lindsay.

A few of the pleasing events of the meeting were the announcement of the promotion of Assistant Superintendent E. E. White, who was formerly in charge of the Cobourg office to take charge of the Oshawa office; also of the promotion of Agent E. Jeffery, Peterborough, to take charge of the Cobourg office. Another pleasing event was the celebrating of eighteen years of service of Assistant Superintendent R. F. Sedgwick, who first started with the company in April, 1909, and the presentation of a Fifteen-Year Old Guard Badge and Certificate to Agent A. W. Wray, one of the company's most efficient representatives in the Peterborough office.

The meeting was conducted by Superintendent Allen, who is one of the pioneer superintendents in the Canadian Division.

BELMONT CLUB

(Continued from page 1.)

and lasting success could be built. Forgetting self, forgetting gain and wealth, a man by his efforts to serve his fellow-man would ultimately see the good in all things and the harm in nothing. "Charity is simply service," he declared, "and if we have the faith that sees good in our fellow-man, we have a faith that will remove mountains. If a man wills, he can; if we say we can, we will. If you cast your bread upon the waters—give of the best of your talents—it will return to you many, many times.

"In conclusion," said Mr. Marshall, "put your shoulders to the wheel and push in the certain knowledge that by your efforts a great and glorious country will be yours."

The thanks of the members was conveyed to the speaker by R. F. Sedgwick and C. S. McLean.

The following are the officers for 1927: Honorary president, Dr. A. W. McPherson; honorary vice-president, R. S. Hall; president, Frank H. Jobbitt; 1st. vice-president, Stanley A. Lowe; 2nd vice-president, C. H. Stuart; secretary-treasurer, S. D. Haskill. Executive—N. G. Lewis, H. G. Mason, R. F. Sedgwick, Dr. A. A. Cameron, Dr. J. C. Green and J. Turnbull.

Buried cities which are being uncovered in India prove that there was a mighty empire in that country 2,500 years ago. These cities had been built on top of one another.

LABORER HURT VILLAGE PAYS

Hastings Man Was Injured in Gravel Pit Accident.

BARN WAS RAISED.

HASTINGS, May 14 (Special). — Failure to avail the municipality of the protection afforded by the Workmen's Compensation Act has left the Council liable for the relief claimed by Ben Hicks, who was injured by a slide of earth while working in the town gravel pit. The accident occurred last fall. Mr. Hicks, who is said to be about 65 years old, was an occasional employee of the Council.

While he was laid up the Council offered to pay his doctor's bill and to remit his taxes. This assistance was accepted, but later Mr. Hicks learned of the Provincial Compensation Bureau, and when he expressed his satisfaction with a lump sum settlement volunteered by the Council, the Workmen's Board refused to sanction it. They instructed Mr. Hicks, whose leg had not properly knit, to go to Toronto for medical examination, and the Council was notified that a weekly indemnity would have to be paid Mr. Hicks. He has already received $126 in cash, and previous arrangements have been cancelled.

At Barn-Raising.

About seventy-five farmers helped in the barn-raising at Harry Lamey's farm on the Cobourg Road on Thursday. Not only did the immediate neighbors attend, but also other friends from Seymour, Percy and Asphodel Townships.

The friends of Mrs. Fred Watters of Trent Bridge will regret to learn that she is seriously ill with pneumonia.

VETERAN HAS 23,000 HENS

Began With 23 Leghorns on a Little Pot Near Port Credit.

MODERN EQUIPMENT.

PORT CREDIT, May 14.—With 23 White Leghorn hens and a small plot of land obtained under the Soldiers' Settlement Scheme, T. W. Morse began his poultry farm here shortly after his return from France. Today the Oakridge Poultry Farm, as Mr. Morse calls his place, is recognized as one of the largest in Canada. It covers some 70 acres of land, and the most modern accommodation is provided for his 23,000 hens.

In July his phenomenal success will be recognized by poultry experts from all over the world, because in that month the World Poultry Congress opens in Ottawa, and the delegates will pay a visit of inspection to Oakridge Farm.

Mr. Morse is now at work extending his chicken ranch, and by the time the delegates arrive he will have completed accommodation for 15,000 more hens.

LEGION NOTES

On Wednesday evening next a special meeting is being held to discuss plans for the convention which will be held on June 1st, 2nd and 3rd. Delegates will also be appointed at this meeting. The Provincial secretary, Alex. Shields, will be present to address the meeting. Every member of the branch should make a special effort to attend this meeting to ensure that adequate and efficient delegates are selected to represent the branch in one of the most important conventions that has yet been held under the Provincial regime.

The increase of membership is steady, and if every present member will do his share, and ensure that through his efforts a new member may be brought to the fold, the cost of membership will be lessened and the protection which the Canadian Legion affords, can be brought to the door of every veteran.

The Legion will never be a success if men only join for what they can get out it. Every veteran should join in the spirit of the movement, and all should take as their motto: "Help comes to those who help themselves."

Preparations are under way for the Convention. A full program will be announced later. In conversation with the Provincial Secretary it was learned that the proceedings would be of vital interest, and that the Province would in all probability be represented 100 per cent.

Their are a large number of members who have not yet received their badges. It would be appreciated if those who have not got them would kindly call at the office during the coming week and receive them.

Per capita stamps are also available for those who have not yet received them in full.

Boost for the Convention.

Collecting walking sticks is the hobby of a New York man. He has sticks of different woods or different colors or markings, and sometimes spends months in finding just the right handle for a new specimen.

Now That Motor Cars Last So Much Longer

—there's more reason than ever for equipping them with truly reliable batteries—also more reason for giving those batteries the care they deserve. Willard 5-Point Service makes batteries last longer and give more uninterrupted service per dollar of battery cost.

ALDOUS & METCALFE

197 HUNTER ST., W. 'PHONE 266

PETERBOROUGH, ONT.

The Willard Battery men

The New Favorite!

Belflex for silence

Now! ANOTHER EXCLUSIVE FEATURE

The silent Willys-Knight sleeve-valve engine plus a Belflex silenced Chassis now make a completely silent car.

From the first turn of its sleeve-valve engine, the most powerful, most highly efficient and quietest in operation of all cars of its type or class—the Willys-Knight Six—to a mileage point still undetermined—gains in power, gains in efficiency, gains in smoothness and silence with every mile.

And now—Belflex Shackles—still another new and exclusive Willys-Knight feature—a tremendous engineering advance over the unsatisfactory and noisy metal shackle of other cars. Belflex guards against all chassis rattles and squeaks. It deadens road vibration, eliminates all need for shackle lubrication.

Belflex provides that the sprung parts of the car are insulated from the unsprung parts with a noiseless flexible fabric—shock-absorbing rubberized—thereby affording, permanent chassis silence and diminishing wear at every point of the car.

Examine the new "70" Willys-Knight Six or the Great Six, yourself. Willys-Overland Engineering Leadership was never more definitely emphasized than in the extraordinary beauty, luxury and performance ability of these fine cars.

Willys-Knight Great Six prices from $2575 to $3050. The new "70" Willys-Knight Six, companion car to the Willys-Knight Great Six, from $1625 to $1945. Prices f.o.b. factory. Taxes extra.

J. J. DUFFUS, LTD.

Distributors

Whippet, Willys - Knight, and Falcon-Knight Fine Motor Cars. Counties: Peterboro, Northumberland, Durham, Victoria and Haliburton.

WILLYS-KNIGHT *Sixes*

NASH

Leads the World in Motor Car Value

Advanced Six Sedan $2175 delivered

Prominent *and very popular in the public life of* CANADA

C. W. NASH has never built a more popular model of Nash than this Advanced Six Sedan.

You see it everywhere, and the reason is: it offers charming style, Nash performance and luxurious comfort for five passengers at a very moderate price.

This Nash—every Nash—is in a value class all its own. The car is designed and built with care high above the average, yet it is priced no higher than the average car.

For exceptional power-smoothness and proper bearing support Nash has 7 big bearings in the Nash six-cylinder motor.

To provide extra chassis strength without excess weight, C. W. Nash tubular-trusses the frame. Nash tubular cross members actually furnish 5 *times* more resistance to road strain than plain cross members.

Even the 4-wheel brakes in this popular Nash are of special Nash design—with *Two-Way* action for permanent, care-free efficiency.

Come in and see this car. Let us show and explain to you its many other, equally important, features of extra value.

(26 different Nash models priced from $1,275 to $3,150, delivered in Peterborough.)

DAWSON & JOHNSTON

Phone 2123 - Corner George and McDonnel Sts.

(6379) B

THE MAKING OF THE DOMINION

The Dominion of Canada came into being on July 1st, 1867, but the site of the present city of Montreal was first visited by a white man, Jacques Cartier, on October 2nd, 1535.

The story of the intervening three hundred years is one of the most fascinating stories in the world's history, the story of New France and Acadia, the glory and romance of old Quebec, the thrilling tales of the coureurs du bois and the Indians, the courage and hardships of the early settlers, the brave deeds and stubborn fights in defence of hardly-won possessions, the constant struggle for control of this new land, culminating in the glorious victory of Wolfe on the Plains of Abraham, when the new empire finally passed for all time into British hands.

Many of the scenes of this wonderful story, in Quebec and the Maritime Provinces, will be visited by the Kerr-Bryson Eastern Tour, which is to leave Toronto via Canadian National Railways on July 15th, 1927, a tour which will be replete with scenic, romantic and historic interest. Descriptive leaflet will be promptly furnished on request to any Agent of the Canadian National Railways, or to Martin Kerr, B.A., 4 Beulah Ave., Hamilton, or A. E. Bryson, 44 Silverthorn Ave., Toronto.

2d-5-14

RAILWAY TIME-TABLES.

CANADIAN PACIFIC RAILWAY
Effective Sunday, May 1st

Going East—
8.10 p.m.—Indian River, Norwood, Havelock, Bonarlaw and Tweed. Daily except Sunday.
11.59 a.m.—Havelock, Tweed, Kingston, Smiths Falls, Ottawa, Montreal, Quebec, Boston and New York. On Sunday to Havelock only.
11.36 p.m.—Havelock, Tweed, Kingston, Perth, Ottawa, Smiths Falls, Montreal, St. John, Boston and New York. Daily except Saturday. Sleepers Montreal and Ottawa.
12.55 a.m.—Havelock, Tweed, Perth, Smiths Falls and Ottawa. Daily.

Going West—
4.20 a.m.—Myrtle, Toronto, Guelph, Goderich, Hamilton, Galt, Woodstock, St. Thomas, London, Chatham, Detroit, Chicago and New York. Daily.
4.50 a.m.—North Toronto, Agincourt, Owen Sound, Orangeville, Teeswater and Brampton. Daily except Sunday.
7.35 a.m.—Toronto, Hamilton, Brantford, Buffalo, New York, Galt, Woodstock, London, Chatham, Detroit and intermediate points. Daily except Sunday.
7.00 a.m.—Bethany, Lindsay, Orillia, Port McNicoll and intermediate points. Daily except Sunday.
3.30 p.m.—Toronto, Hamilton, Buffalo, Rochester, Boston, Woodstock, London, Windsor, Detroit, Chicago and intermediate points between Peterboro and Toronto. Makes connection with Vancouver Express for Winnipeg and Vancouver. Daily.
6.30 p.m.—Lindsay, Toronto and intermediate points. Daily except Sunday.

CANADIAN NATIONAL RAILWAYS
(Timetable corrected to date)

No. 96—7.00 a.m. for Port Hope, Oshawa, Toronto, Buffalo, Windsor and points on main line east of Port Hope.
No. 93—8.20 a.m. for Lindsay, Blackwater, Orillia, Midland and Toronto.
No. 371—8.30 a.m. for Lakefield.
No. 98—8.35 a.m. for Hastings, Campbellford, Belleville, Kingston, Montreal, Halifax and Boston.
No. 92—12 Noon for Port Hope, Cobourg, Montreal, Ottawa, Toronto, Hamilton, New York, Philadelphia, also makes connection with the International Limited for London, Windsor, Detroit, Port Huron and Chicago.
No. 373—12.10 p.m. for Lakefield.
No. 100—12.15 p.m. for Hastings, Campbellford, Belleville, Ottawa, Montreal.
No. 95—5.15 p.m. for Lindsay, Blackwater, Orillia, Toronto, and makes connections with the "National" for Winnipeg and Vancouver also makes direct connections for Detroit and Chicago.
No. 89—8.05 p.m. for Omemee and Lindsay.
No. 94—8.59 p.m. for Port Hope, Kingston, Montreal, Halifax, Boston, Portland. Carries through sleeper Peterboro to Montreal.
All trains operate daily except Sunday. Eastern Standard time.

SURVEYOR.

F. T. WEBSTER, Ontario Land Surveyor, Registered Professional Engineer, formerly of Ottawa. Phone 2540.

BARRISTERS AND SOLICITORS.

GORDON & O'BRIEN— Barristers Solicitors, Notaries. Money to loan on easy terms. Special attention to Patents and Trade Marks. Phone 219. Hon. G. N. Gordon, K.C., J. A. O'Brien.

J. R. CORKERY, Barrister, Solicitor, Notary Public, Office Ground Floor, 414 Water St., Peterborough. Five doors North of Hunter Street. Money to loan at current rates on easy terms.

S. T. MEDD—Barrister, Solicitor, Notary. Office over the Dominion Bank, corner of George and Simcoe streets. Telephone No. 12. Private funds to loan at current rates upon easy terms.

R. R. HALL—Barrister, Solicitor, etc., Peterboro, Ont. Office, corner of Hunter and Water streets, over the Canadian Bank of Commerce. Trust Funds to loan on easy terms of payment.

JAMES FORDYCE STRICKLAND—Barrister, Solicitor, Notary Public, Peterboro. 'Phone 191. Money to loan. 375 Water street.

WILFRID F. HUYCKE, Barrister, Solicitor, Notary Public. 399 Water street. Telephone 225.

PECK, KERR & McELDERRY, Barristers, Solicitors and Notaries. Office, Water street, Peterboro. Money to loan at the lowest current rates of interest. Telephone 1950. K. A. Peck, F. D. Kerr, K.C., V. J. McElderry.

MEDICAL.

DR. BUCHANAN, F.R.C.S., Edinburgh M.R.C.S. Eng., L.R.C.P., London, Eye, Ear, Nose and Throat Specialist. Hours 9-11, 2-4 p.m., and 7-8 p.m. Phone 519. Office, corner Water and Murray streets.

DR. C. G. CRAGG, Eye, Ear, Nose and Throat; office, Clinic building, cor. Charlotte and Reid; phone, office 2000, house 1018.

OSTEOPATHY

MARY E. DAVIDSON, Osteopath, 168 Brock St., Apartment 1. Hours 2 to 5 p.m., and by appointment. Telephone 2820W.

VETERINARY.

DR. W. F. McELROY, Vet. Sur., office and residence, 199 Charlotte St., Charlebond Bldg., Peterboro. Phone 623J.

POLICE FINISH BREAKING OPEN SOVIET SAFES

Have Moved Seven Tons of Documents From Arcos House.

REGARDED AS SERIOUS.

Moscow Government Considers Raid More Important Than Peking Seizure.

LONDON, May 14 (Canadian Press) —After working through the night with pneumatic drills and oxy-acetylene torches, the police this morning completed the task of breaking open the safes in Soviet House, supposed to contain something sought by the authorities, the nature of which has not been disclosed.

The search of the offices of Arcos, Limited, Soviet commercial agency in London, and the Russian Trade Delegation, located in the building, was begun on Thursday. It continued the greater part of yesterday, large quantities of documents being examined.

The newspapers have ceased to feature the discovery of arms in the Arcos office, the Soviet explanation that the guns were samples of hunting rifles being generally accepted.

Seven tons of documents, printed matter, and correspondence have already been carted away from Soviet House to Scotland Yard, it was estimated this morning by Soviet officials who charged that the police were still acting in "an absolutely arbitrary manner."

Raid of Consequence.

MOSCOW, May 14 (Canadian Press).—The raid on Soviet House in London is considered here as of far greater consequence than the raid carried out some weeks ago by Northern Chinese agents on the Soviet Embassy compound in Peking. There is no mistaking the feeling in Soviet quarters that because of the standing of the British Government as compared with that of Marshal Chang Tso Lin, Northern Chinese leader, the latest raid is a much more serious affair.

Official quarters are represented as looking upon the London incident as reflecting a policy, attributed to Britain, of seeking to place Soviet Russia in a false position by alleging that compromising documents have been found.

Fulfilment of Threat.

MOSCOW, May 14 (United Press). —In a sarcastic editorial commenting on the police raid on Arcos House, London, the official newspaper Isvestia to-day expressed the opinion that the raid marked the beginning of the fulfilment of the threat to break Anglo-Russian relations. This threat was contained, the paper continued, in the latest note sent Russia by Sir Austen Chamberlain, the British Foreign Secretary.

Search For Document?

LONDON, May 14 (Canadian Press) —It was generally reported to-day that the raid on Soviet House in London, headquarters of the Russian Trade Delegation, and Arcos, Limited, Soviet commercial organizations, was made to discover whether a certain document of importance to the State, which has been missing for several months, was to be found there.

OUTLAWS DEFEAT TEAM FROM MILL

Ragged Fielding in Game in the Campbelford League.

CAMPBELLFORD, May 14.—The Outlaws defeated the Mill in a scheduled association softball game at the Agricultural Grounds last night. The score was 21 to 13, and the game was very ragged in spots, both teams making many errors.

The Mill, with four of last year's good team missing, presented a number of weak spots. They have Bennett and Montgomery available, and with these two in the line-up will be tougher opposition. The Outlaws have some high-class players, and some not so good.

The line-up:

Mill—Lambert 1b; Blake 3b; Cochrane p; R. Ayrhart ss; Bell lf; Stocker c; H. Ayrhart cf; Reid 2b; Bradoin rf.

Outlaws—Coulter 3b; Reynolds cf; Barnum ss; Maybee p; Anderson 2b; Farrell lf; Hobbs rf; Sarginson 1b; Christie c.

Umpires—Plate, F. Decarroll; bases, P. Saunders.

Games and Umpires For Next Week.

Monday, May 16—Millionaires vs. Mill. Umpires, Plate, Jack Cowell; bases, V. Farrell.

Tuesday, May 17—Clerks vs. Hydro. Umpires, plate Rev. C. D. Daniel; bases, C. C. Massie.

Thursday, May 19—Outlaws vs. St. Andrew's. Umpires, C. Johnston, plate; bases, H. Beatty.

BASEBALL GOSSIP.

The Canucks' Bantams were beaten in a very snappy game of ball last night at the Sacred Heart grounds by Bill Murphy's Inter-shop team of the Lock Works.

Morrocco and Murray, batteries for the Lock Works, worked together very well, and Cuthbertson helped with his home run.

The teams were as follows:

Lock works: Pitcher, R. Murray; catcher, A. Morrocco; 1st base, G. Cuthbertson; 2nd base, T. Burke; short stop, J. Wilshaw; 3rd base, Bill Murphy; lef field, N. Calladine, centre field, P. Johnston; right field, Heffernan.

Canucks: Pitcher, Charles Adams; catcher, C. H. Jones; 1st base, S. Burke; 2nd base J. Huard; short stop Cainey; 3rd base, Martin; left field, M. Collins; centre field, O'Brien;

OUR BOARDING HOUSE — By Ahern

LASH PROPOSED FOR MANY CASES

Hamilton Jury Would Have It Applied To Motor Car Thefts.

HAMILTON, May 14.—In support of the opinion of Judge Evans that much present crime was due to the misuse of automobiles, the Grand Jury at the sittings of the County Court and General Sessions of the Peace recommended in its presentment that the lash, as well as jail sentences, be imposed on all offenders convicted of stealing autos, assault or robbery under arms.

The jury also felt that in some cases juvenile offenders, who are beyond the control of parents, should be lashed, but not sent to reformatories, when convicted of stealing automobiles. The ease with which firearms can be procured was deplored, and it was urged that the regulations governing the sale of these be made more stringent. Exemplary penalties were recommended for persons found to possess firearms illegally.

Judge Evans remarked that some officials were opposed to the lash as they believed it to be too drastic a form of punishment. He mentioned former Attorney-General Nickle as one who was opposed to the lash. His Honor, however, agreed with the remainder of the presentment.

Husband Wouldn't Talk Wife Charges Cruelty

BOSTON, Mass., May 14. — (United Press). — Seeking a divorce on the grounds of cruelty, Mrs. Edna W. Bentley told in East Cambridge Probate Court on Friday of "silence strikes" frequently resorted to by her husband as a means of punishment. During these periods, she said, her husband would not exchange a single word with her for several days at a time. The husband, John M. Bentley, has a counter action for desertion pending.

REPORTS TO CITY COUNCIL

Legal and Reception.

The Legal and Reception Committee reported as follows:

Your committee held a meeting and arranged the tentative programme for the reception and entertainment of His Excellency the Governor-General, on June 20th, which will later be completed and submitted to His Excellency.

Board of Works Report.

The Board of Works reported as follows:

That in view of the fact that Charlotte street west of Park street will be paved by the Government, we recommend that the City Engineer be directed to construct a sewer at once on that street from the Monaghan road to Albertus avenue.

The following tenders were received for paving George street from Charlotte street to the Canadian Pacific Railway, Aylmer street from Charlotte street to Hunter street, and Water street from Hunter street to Brock street on the old concrete base:

Warren Bituminous Paving Co. of Ontario, asphalt, $1.65 per sq. yard.

Warren Bituminous Paving Co. of Ontario, Warrenite bitulithic, $1.85 per sq. yard.

Ontario Amiesite, Ltd., amiesite, $1.63 per sq. yard.

Dufferin Construction Co., asphalt, $1.75 per sq. yard.

We recommend that the tender of the Warren Bituminous Paving Company of Ontario for asphalt paving at $1.65 per sq. yard be accepted.

For evening functions some society women in Paris now wear silken shingled wigs in nearly all colors of the rainbow.

Tape measures, held aloft by fellow employees in a drapery establishment, formed a novel archway

Mastodon Teeth Found On Farm At St. Thomas

ST. THOMAS, May 14.—Huge teeth, each as large as a child's head, and a portion of a massive tusk of a prehistoric mastodon, one of the huge animals that roamed this continent many thousands of years ago, were discovered a few feet below the surface of the earth by Arthur Martin, a farmer living about five miles south-west of the village of Delhi, Norfolk County, while engaged in draining a section of boggy land on his farm.

Remains of the other parts of the skeleton were easily traced by Mr. Martin, showing the mastodon to have been more than 35 feet in length.

The teeth are in a fair state of preservation and will probably be donated to some university museum. They resemble the molars of the skeleton of a 50-foot mastodon unearthed on a farm near Tempo, about ten miles north-west of this city, about four years ago. As in the case of the discovery at Delhi, those remains were found in a bog that the owner of the land was tilling. The molars found there were given to the University of Western Ontario. At present the tusk and teeth unearthed by Mr. Martin are on exhibition in Tillsonburg.

TORONTO PRIEST AMONG MISSING

Rev. C. O'Hara One of Seventeen Scattered in West China.

SUPPOSEDLY IN FLIGHT.

UNION CITY, N.J., May 14.—Rev. Father Cuthbert O'Hara of Toronto is among seventeen missing priests who are presumed to be in flight from scattered missionary posts in West Hunan, China, according to reports received by the Passionist Order at St. Michael's Monastery.

EDUCATIONAL TIP FOR AGENTS

Mr. James Doran, Canadian National ticket agent, is leaving tonight on a three weeks' visit to British Columbia and Alaska, as one of the members of a party of C.N.R. agents who are being taken on this educational trip as guests of the company.

DEATH TO MOSQUITOES.

Dominion Entomologist Wants Information About Their Breeding Places.

OTTAWA, Ont., May 14.— (Canadian Press.)—If you have a favorite breeding place for mosquitoes around your summer cottage apparently all you have to do is to write to Arthur Gibson, Dominion Entomologist, and enlist his aid. He has asked Canadians to inform his department about these pests occurring in any very annoying numbers.

SOCCER NOTES.

The adjourned meeting of the Peterboro and District Junior Football Association, will be held in the Chamber of Commerce council room on Monday, May 16th, at 7 p.m. sharp.

All teams desiring to enter the competitions must do so on or before Monday evening, accompanied by the entrance fee of $5.00.

All interested in junior football are

HIGHWAYS BETTER THAN EVER BEFORE

Frost Came Out of the Roads Early—Local Road Fair.

TORONTO, May 14.—Owing to the exceptionally early season, the highway system of Ontario is in much better condition now than is usually expected at this time of the year. The frost is out of the ground; the gravel roads are shaping up rapidly, and are now all passable. Heavy construction has not yet commenced, and the "detour nuisance" is very little in evidence. The next two weeks will, therefore, be a very enjoyable time for touring in Ontario.

Detours on highways Nos. 2, 3, 6, 8:

Highway 12A: Port Hope to Peterboro and Kawartha Lakes (29.1 miles) —Fair throughout. Port Hope to Bailieboro gravel road. Bailieboro to Peterboro surface-treated road in fair condition. Gravel section between Port Hope and Bewdley has broken up in a few places. Motorists are advised to drive carefully and observe warning signs on this portion. Macadam road between Springville and Peterboro has broken up in places. Motorists drive carefully. Bridge twenty miles north of Port Hope under repair; all traffic must come to a full stop before crossing it. Watchmen directing traffic over bridge night and day.

Lady Weighing 635 Pounds Gets Husband Weighing 130

WICHITA, Kans., May 14. — (United Press).—With more than a ton of relatives present, Mrs. Gertrude Stringer—weight 636 pounds — was married here to William B. Tabor — ringside weight 130 pounds.

Mrs. Tabor was "the fat lady" of the Morris and Castle Shows, and claims to be a member of the world's fattest family. She said the combined weight of her family is about 2,675 pounds.

"A wonderful girl," Tabor said of his bride.

FEMALE DRIVERS BARRED IN FUTURE

Cannot Drive Cars in Races Under International Association.

DES MOINES, Ia., May 14.—Femal race drivers may drive exhibition events or special match races at American fairs in 1927, but they will not be allowed in open competition, International Motor Contest Association officials have just ruled. The application of Joan La Costa, noted American girl driver, for a pilot's license which would permit her to compete in any race under I.M.C.A. sanction has been denied. The ruling was considered necessary in order not to establish a precedent and not because Miss La Costa does not lack ability, Secretary A. R. Corey of the Sanction Board announced.

NO INVITATION TO CONFERENCE

Further Discussions On Immigration Rules Not Yet Arranged.

DECISION AWAITED.

WASHINGTON, May 14 (Canadian Press)—Hon. Vincent Massey, Canadian Minister, has received no invitation to resume the conference with United States officials on the new border immigration ruling. Further discussions were expected before the week-end. Canada's position was fully and strongly stated on Thursday and Mr. Massey now awaits the decision of Frank B. Kellogg, secretary of state.

GERMAN STOCK BOOM BREAKS

Great Financial Crash on the Bourse Blamed on Dr. Schacht.

PREVENTED LOANS.

BERLIN, May 14. — The stock market boom which has swept on from last summer to carry German securities to unheard of heights, burst on the Bourse here yesterday like an overblown balloon. Shares generally fell thirty, forty or fifty points, and in isolated cases they avalanched eighty and 140 points.

The crash will go down in German financial history as that nation's "Black Friday"—and the thirteenth at that. It was the blackest day in the memory of the financial district. Not even the outbreak of the Balkan War nor of the World War produced such an indescribable panic as reigned yesterday.

Dr. Hjalmar Schacht, president of the Reichsbank, is getting the blame. Last night he was beyond doubt the most unpopular person in Berlin, as far as the speculating public and some banks are concerned. While the blame for the panic is not all placed at his desk, he is getting most of it.

On Thursday he called in the heads of the big Berlin banks and insisted that they drastically restrict credit which they had been extending for speculative purposes, failing which, he threatened legislative measures would be taken against them. He further indicated that the credit of recalcitrant banks would be restricted by the Reichsbank. Dr. Schacht had the Government's backing.

It is known that Dr. Schacht and the Government have been alarmed for some time at the stock market boom. First they considered it had an undesirable effect abroad. It appeared to them that the foreign public was getting a false idea of German's prosperity on account of the high price of stocks and the large amounts of money spent in speculation.

Second, it is said that Dr. Schacht found the Reichsbank faced with too great a drain on its resources when demands came from other banks for currency to be used in their customers' speculations. These demands, imposed on the drains of the foreign currency reserve on account of the transfer of Dawes reparations payments, undoubtedly were heavy.

Business men and industrialists here have been deprecating the market boom for two reasons. First, they believed it was not based on real financial resources of the country, but was largely the result of foreign loans poured into Germany during the last year.

Third, they believed extensive speculation on the market kept investments away from German industrial and business enterprises.

PRAYER BOOK IN UKRAINIAN

Church of England Provides Immigrants With Special Books.

SEEKING CHURCH.

TORONTO, Ont., May 14.—(Canadian Press.)—Mrs. George K. Smith, convenor of the committee on Anglo-Canadian work in the dominion branch of the Protestant Women's Federation recently announced the organization of the successful translation of the Anglican prayer book into the Ukrainian language. This book is now on sale in Toronto and bears upon its fly leaf the name of Mrs. A. E. Gooderham who originated the idea of the translation and financed the project. Mrs. Smith also appealed for the use of some unoccupied church in Toronto in which the Ukrainians might hold their own services.

Reports Of Hessian Fly Sends Wheat Prices Up

CHICAGD, May 14 (Canadian Press) — Increasing reports of Hessian fly danger in Kansas and of unfavorable crop prospects in Canada gave wheat an early upward slant to-day. The strength of corn was also a bullish factor, July and September corn reaching the highest prices yet this season. Opening unchanged to 3-8 cent higher, wheat later showed gains all around. Corn started 1-8 cent off to 1-4 cent up and then made a sharp general advance, September rising to well above 90 cents, with otts and provisions firmer.

Opening prices were: Wheat, May 142 1-8, July 136 1-8. Corn, May 83, July 87 1-2 . Oats, May 49 1-2, July 50 1-8.

Big Gain By Noranda Features Mining Market

TORONTO, May 14 (Canadian Press) — A gain of one dollar to $24.50 by Noranada was the feature on the Standard Mining Exchange here to-day. No reason is given for the unexpected strength developed by the issue. The market as a whole, however, was inclined to be stronger and gains were general. Area was up 1 1-2 at 27, Atlas gained 1-4 at 5 3-4, and Barry Hollinger gained one at 32 1-2. Corona was 3-8 higher at 15 and Kirkland Hunton was up 1 1-4 at 23 3-4. Kirkland Lake joined the higher issues, being up two at 144. Potter Doal declined three at 31 and Vipond Consolidated was two lower at 115. Central Manitoba Mines on the unlisted market was down nine at 190 while McDougall gained one at 40.

Used Car Snaps

FORD COUPES, FORD FORDERS, FORD TOURINGS FROM $125 TO $450.

We also have an attractive stock of various OTHER MAKES, ALL being sold out at BARGAIN PRICES.

J. J. Duffus Ltd.

Distributors, Whippet, Willys Knight, Falcon Knight Fine Motor Cars.

Counties: Peterboro, Northumberland, Durham, Victoria and Haliburton.

Unlisted Shares Active On Toronto Stock Market

TORONTO, May 14 (Canadian Press)—The unlisted side of the Toronto Stock Exchange was by far the most active to-day and during the short session thousands of shares changed hands. Noranda was easily the feature, the issue gaining 65 to 24.05, a new high, with thirty-two thousand shares sold. Wright Hargreaves was up ten at 12.50. Hiram Walkers was the most active issue on the market with more than six thousand shares sold, the issue gaining 1 1-8 at 51 1-2. Gooderham and Worts was up 1-8 at 57 7-8. Brazilian gained 1-4 at 140 1-2, Burt Common was up 1-2 at 63 1-4, Christie Brown advanced 1 3-4 at 59, and Industrial Alcohol was up 1-2 at 29 1-2. Davies 'A' was up 5-8 at 41 5-3 and International Nickel gained 3-8 at 57 3-8. Seagram was also stronger gaining ⅛ at 26⅞. Dominion Stores one of the few weak issues, dropped 3-4 at 80.

Uncertain Trend To-day In New York Exchange

NEW YORK, May 14 (Canadian Press).—After an early exhibition of strength, in which various groups showed sharp advances, particularly railroad equipment, food, oil, and the Van Sweringen transportation issues, todays brief session of the stock market developed numerous cross currents. Selling conducted elsewhere under cover of the rise in the leaders, eventually slowed up the general advance and caused substantial realizing.

Distribution of large railroad orders and squeezing of short interests in Baldwin Locomotive, which went up to 206, a new peak, were the outstanding causes of their early good showing. Rumors of favorable developments in the packing industry were believed responsible for spirited buying of Wilson and Co. Confusion in the market vanished toward the close when high priced stocks, particularly the railway equipments, were given another vigorous whirl upward. United States, Cast Iron Pipe went up 9 points, Wilson Packing Preferred 6, and Wilson Co. "A" 4. The closing was steady. Total sales approximated 1,000,000 shares.

Boy Swallows Pin Given By Safety League

SIMCOE, Ont., May 13.—Stanley Brockington, aged six, son of Mr. and Mrs. George Brockington, of Simcoe, swallowed a Safety League pin while at play with some other boys, about 6 o'clock Wednesday evening. He was rushed to the hospital, where the X-ray located the pin. He was operated on at 10.40 p.m. and the pin successfully removed. The boy is progressing favorably this morning.

The pin, which is in the form of a button with a stick-pin at the back, bore the inscription, "Safety first; avoid accidents," and was one of the pins recently distributed at the schools by Mr. Hudson, agent of the Ontario Safety League, who lectured to the school children here recently on avoiding accidents in the streets.

While playing with some other boys, Stanley had his pin in his mouth. In jumping from a box he struck his chin, and in opening his mouth to shout, swallowed the pin.

As if every curve were banked

The performance capacity of the Hudson Super-Six is not a theoretical phantom of dynamometer tests and speedway proofs, but a combination of outstanding superiorities that are practical and usable as owners everywhere demonstrate.

They tell us that they travel faster in city traffic, because of flashing getaway, swift, smooth acceleration and instantaneous control that easy steering and four wheel braking give.

And 'cross country, they have new ranges of high speed, easily sustained and safely employed with indifference to road conditions because of the positive road-hugging action provided in the low center of gravity and Hudson's patented and exclusive spring suspension.

A thrill, never to be forgotten, and a zest that familiarity cannot dull, are in store for you when you take your first ride in the new Hudson Super-Six.

HUDSON SUPER-SIX

Standard Models

Coach	$1650
Sedan	1780

Custom Built Models

Roadster	$1925
Phaeton	2055
Brougham	2020
5-Pass. Sedan	2245
7-Pass. Sedan	2375

All prices f. o. b. Windsor, taxes extra.

HUDSON SUPER-SIX

BREWER MOTOR SALES, Distributor.

131 BROCK ST., Fitzgerald Building.

DEALERS:

F. C. WEBER, Peterboro C. E. WILLIAMS, Lindsay

Yanks Win Fourth Straight Victory from Browns

TAKE SERIES FROM BROWNS

Though Outhit, Hoyt Effective in Pinches For 3-1 Victory.

INDIANS LOSE 7-0.

NEW YORK, May 14 (Canadian Press).—The Browns outhit the New York Yankees at St. Louis yesterday but Hoyt was effective in the pinches and the Yankees won, 3 to 1, for their fourth straight victory and a clean sweep of the series. Sacrifices helped the visitors. Babe Ruth in five times up received three bases on balls, struck out and flied out. Ty Cobb hit safely in his seventeenth successive game as the Athletics took the closing game of the series from the Tigers at Detroit by the score of 10 to 3. The former Detroit manager kept his record intact by beating out a bunt in the fourth, while Wells was in the box. In winning the final game and thereby making it three out of four for the series, the Athletics hit three pitchers hard. Ehmke, on the other hand, held the Tiger attack well in check.

Boston made it two straight from the Indians, winning 7 to 0, at Cleveland. Lundgren, who won his first start at Detroit last week held the Indians to three hits with the help of Flagstead's spectacular work in centre. Lundgren also played a leading role in the attack on the Cleveland pitchers, contributing a three-base hit.

Washington-Chicago game postponed on account of rain.

CLEAN-UP MEETING OF HOCKEY LEAGUE

Decide Whether the National League Will Remain Ten-Club Loop.

MONTREAL, Quebec, May 14. — Canadian Press. — The annual clean up meeting of the National Hockey League will be held here Saturday. The meeting is usually to straighten out matters following the conclusion of the winter season but this year, as last, it promises to develop into an important conference, with decision of a far-reaching nature to be made by the league directors.

The question of whether the league will remain a ten club loop or be augmented by the addition of teams to represent such cities as Philadelphia and other United States centres will be decided.

Changes in the rules will be discussed and a committe probably selected to formulate any new clauses which might be introduced.

Ratification or rejection of the penalties inflicted by President Calder following the final championship play-off game between Boston and Ottawa will be one of the items. The League president expelled Bill Coutu of Boston; suspended Hooley Smith of Ottawa; fined several players of both teams and referred the case of others connected with unseemly incidents following the game, when the referees were attacked, to the Board of Diretcors of the League.

Kill the Lice

Hens bothered with lice stop laying. To kill the lice, take the affected chicken by the legs and sprinkle the powder in the open feathers. PRATTS LICE KILLER is harmless, non-irritating and non-poisonous, but kills the lice. Ask your dealer.

Pratts
LICE KILLER
Sold by Dealers all over Canada
Write for PRATTS POULTRY BOOK FREE!
PRATT FOOD CO. of CANADA Limited
329 Carlaw Ave., Toronto 8

LEAGUE PRESIDENT.

Campbellford's Deputy-Reeve was elected president of the Northumberland County Baseball League a few days ago and is also a booster of Campbellford's entry in the circuit. Like "Doc" Hess of Hastings, Charlie Davidson is also a General Motors representative.

BASEBALL SCORES.

INTERNATIONAL LEAGUE.

Buffalo	000202000—4	9	0
Syracuse	03003000x—6	16	2

Thomas, Wiltse, Proffitt, Leveren, and Devine; Head, Grabowski and Schulte, Morrow.

Baltimore	000000000—0	4	0
Newark	43001000x—8	14	1

Vincent, Skidmore, Miller and Lake; Freitag, Zubris and Skiff.

Jersey City	12200103—9	15	0
Reading	000001000—1	9	3

Coffman and Cobb; Noble and Hill.

NATIONAL LEAGUE.

St. Louis	72000020—11	11	0
New York	10000000—1	7	5

Sherdel and O'Farrell; Fitzsimmons, Clarkson, Songer, Cheeves and Devormer, Cummings.

Cincinnati	001200010—4	8	1
Brooklyn	000000005—5	9	1

Mays, May and Hargrave; McWeeny, Doak, Ehrhardt and Henline.

Chicago	000010000—1	3	0
Philadelphia	00010003x—4	8	2

Kaufmann and Hartnett; Pruett and Wilson.

Pittsburgh-Boston game postponed—cold, rain.

AMERICAN LEAGUE.

New York	10000110—3	9	0
St. Louis	00000100—1	10	0

Hoyt and Grabowski; Wingard, Vangilder and Dixon

Boston	230001010—7	15	1
Cleveland	00000000—0	3	2

Lindgreen, Hartley; Buckeye, Hudlin, Miller, Karr and Sewell.

Philadelphia	104203000—10	14	0
Detroit	00100020—3	6	0

Ehmke and Cochrane; Gibson, Wells, Carroll and Bassler.

Washington at Chicago postponed on account of rain.

BASEBALL STANDING.

International League.

	Won.	Lost.	P.C.
Rochester	17	8	.680
Toronto	19	11	.633
Baltimore	17	10	.630
Syracuse	17	10	.630
Buffalo	16	10	.616
Jersey City	10	16	.384
Newark	10	17	.370
Reading	3	27	.100

National League

	Won.	Lost.	P.C.
New York	16	9	.640
St. Louis	14	9	.609
Pittsburgh	11	9	.550
Philadelphia	11	9	.550
Chicago	12	11	.522
Boston	9	12	.429
Brooklyn	11	15	.423
Cincinnati	7	17	.292

American League.

	Won.	Lost.	P.C.
New York	18	8	.693
Chicago	16	11	.595
Philadelphia	14	11	.560
Detroit	12	12	.500
Washington	11	13	.458
Cleveland	11	14	.440
St. Louis	9	13	.409
Boston	7	16	.304

They're Off!

TUESDAY, MAY 24th

HORSE RACES **HORSE RACES**

A Day of Real Sport For All. *The Sport of Kings. Big Purses.*

EXHIBITION GROUNDS

The Best Track in the Country.

PETERBORO TURF CLUB

CHAS. SCHOOLEY, Pres. A. W. BLADE, Sec.-Treas.

SIXTEEN CENTURIES IN CRICKET MATCH

Results of the County Cricket Games Played in Old Country.

LONDON, May 14 (Canadian Press Cable).—Sixteen centuries were driven out in the county cricket games which ended yesterday and Thursday, and for a second time this week a double century was rung up when Shepherd of Surrey registered 277 not out against Gloucester. The first performer was Duleepsinhji of Cambridge University, playing Middlesex at the beginning of the week. He had 254 not out.

Leonard Wooley of Kent and Dipper of Gloucester came within 13 and 14 respectively of the double century, while Titchmarsh of the M.C.C. fell 29 short in the second game of the New Zealanders' tour. Hammond of Gloucester was a star performer against Surrey, when he duplicated the feat already recorded of Bates (Glamorgan), Hobbs (Surrey), and Newman (Hampshire) in earlier games this week. These players all rang up a century in both their turns at the bat. Hammond's scores were 108 and 128.

The score board:

Shepherd (Surrey), against Gloucester, 277 not out.

Wooley (Kent), against Derby, 187.

Dipper (Gloucester), against Surrey 186

Titchmarch (M.C.C.), against New Zealand, 171.

Hallows (Lancashire), against Somerset, 164.

Ducat (Surrey), against Gloucester, 142.

Brown (Hampshire), against Leicester, 132.

Dawson (Cambridge), against Sussex 118.

Tate (Sussex), against Cambridge, 113.

Lyon (M.C.C.), against New Zealand, 110.

Hammond (Gloucester), against Surrey, 108 and 128.

Holmes (Yorkshire), against Glamorgan, 107.

Dacre (New Zealand), against the M.C.C., 107.

Lowry (New Zealand), against the M.C.C., 106.

Allen (M.C.C.), against New Zealand, 104 not out.

Astil (Leicester), against Hampshire, 101 not out.

GOOD FIELD FOR KENTUCKY DERBY

Unsettled Weather Conditions May Hinder Racers at Louisville.

LOUISVILLE, Ky., May 14 (Canadian Press).—Promise of fair weather and a fast track for the tens of thousands of spectators and the 18 racers in the fifty-third Kentucky Derby today was marred late yesterday by a heavy rain.

Weather Bureau experts had scanned their maps and said there would be some showers yesterday in this part of Kentucky, but that it would be "generally fair" today. Those who remembered the deluge of two years ago—just as the weather bureau had forecast that year—said that the outlook was all that was needed to make today perfect.

Then came the "afternoon showers" preceded by a darkened sky and accompanied by rather high winds and rain. Prior to the rain the track had been declared fast.

Should the rain make the track muddy today, chances for one of the western horses to win the Derby would be considerably improved. Royal Julian is a superior mudder, while Hydromel, Rolled Stocking and Fred Jr. have a liking for heavy going.

Riley, of the eastern horses, seems to crave a muddy track as on his two outs this spring here has not shown any real class on a fast track. Bostonian, of the Whitney stables, and Scapa Flow are the other "eastern mudders." The Derby at a mile and a quarter will be worth $52,525 net to the winner, if all eighteen start. The second horse will win $6,000, the third $3,000, and the fourth $1,000. The winner also will take down a $5,000 gold cup.

Oemond, J. E. Widener's ante-post favorite, has been the topic of discussion on all sides since his two races at the Spring meet here. He was beaten in the stretch by Rolled Stocking in his first start last Saturday and won by a nose from Jock in his last race Wednesday.

The big gelding has been termed a sprinter It has been said that he could not last the Derby route, but Earl Sande, America's premier jockey, is to be in the saddle and many pick him to win. It is a matter of Derby history that both the Derbys won by Sande was with "sprinters which could not go the mile and a quarter." Zev, last in the Preakness a week before, ran off with the Derby in 1923, and two years ago Sande shoved Flying Ebony past the winning post ahead of Captain Hal, one of the best handicap horses in the country.

Ten eastern and eight western colts were named, giving the two sections fairly even representation in the traditional clash. The west has triumphed in the last three Derbys and has hopes of adding another.

The Whitney entry, Whiskery and Bostonian, probably will be installed the favorite, although Rolled Stocking doubtless will receive heavy backing from Kentuckians.

Facts About the Kentucky Derby

Place — Churchill Downs, Louisville.

Time—About 4.40 p.m. central standard time.

Number of entries — Eighteen; probable starters, fifteen.

Distance—One and a quarter miles.

Weight 126 pounds.

Record—2.03 2-5; set by Old Rosebud in 1914.

Value to winner—$52,525 net, and gold trophy (if all start); second, $6,000; third, $3,000; fourth $1,000.

You'd Be SURPRISED!

BY BILLY EVANS

Jack Bentley, who is back again with the New York Giants after passing a year with the tail-end Phillies, has won as much fame in baseball with his big black bat as his trusty left arm.

While Jack has pitched many a brilliant game and broken up many a tight contest with a home run, he tells me he got his greatest thrill of baseball in a free-hitting game against the Rochester club of the International League. In those days Jack was the big noise with the Baltimore Orioles.

Bentley's big moment was a batting feat rather than a par excellence pitching performance. It is a performance that Jack insists is a world's record and I can find nothing to disprove it.

Late in the season of 1921 Bentley made two hits in the third inning of a game with Rochester. Most players are more than satisfied with a hit an inning. Getting two in the same session is always very gratifying, for the athletes like their base hits.

Going into the eighth inning of the same game, Bentley hit safely in his first appearance. The Baltimore club staged a rally that batted around, bringing Bentley up for the second time and once again he got the ball safe.

Getting two hits in two different innings of the same ball game is decidedly unusual and it is only natural that Bentley should recall it as the big thrill of his career. A careful persusal of the records in my possession fail to reveal a similar performance in the leagues of a higher classification.

Inside Sporting Dope

By A Wise Cracker

Mister Sporting Editor:

They still ain't much in the line of local sport to talk about this week, cept the softballers was due to begin their season Sat. and the hardball guys expect to pry off the lid next week with a Toronto 9 as their guests. It looks like as if the lads will have to depend upon exhibition set-toos to keep their selfs in shape the early part of the season ready to get in the big doings later on. Anyway, they is in the senior serious, and for a while it looked like they was going to be outa the big parade altogether.

By the way, Mac, Sun. is the dead-line for hockey players. Birds which ain't migrated by this time will hafta stay put, and mebbe some of them that has moved may find their selfs outa luck. I'm glad to tell the customers the Peterborough prospects for next season is good. The Petes hope to be in there fightin' for the silverware, even if they ain't no trip to Europe at the end of next year's trail.

Anyway, if we won't have no hockey representatives at the next Olympic Games there is a possible chance Peterborough might have a runner or 2 over there. This young Mister Bates shows promise. He's got a nice style and all kinds of interior fittings, and if he gets his mind set on trying for the long distance stuff he might step in there at Hamilton next fall and cop a place. And believe me, Mac, this fellow Smoke ain't through yet if he's game enough to fight to come back. He ain't nearly as old as Mister Clarence Demar by any means. He's a natural at the long range stuff, and if he's willing to train faithfully, get in shape and stay there, he's got a chance to cross the pond again. I ain't saying he'll do it, but I do believe he kin do it, if you know what I mean. It's all up to Mister Smoke his self.

I heard a guy talking about this boys' week stunt, Mac. He seemed kinda sore cause they was nothing like that when he was a kid. "We got none of them privileges," was the way he put it. Well, I dunno. They was a lota things in our days as kids that they don't have nowadays. 1st place, we could pull off a ball game in the street without getting crashed by a motor car. When we went swimmin' they was no overhead in the shape of a wool bathing suit. We just pulled off the old shirt and the pants and we was dressed according to the Hoyle of them days for a dip. They was only 3 or 4 cops to worry about, hockey matches was cheap, the picture show cost only a nickel, and when you got a little older and entertained the girl friend, she couldn't pull no 35c sundaes on you. Nobody wore black bottoms or thought of softball, and if you wanted excitement, all you hadda do was to walk across the old Hunter street bridge with a Ashburnham girl and the bombardment started. Many a record was broke by some bird running west over the bridge with the air round his bean filled with flying stones. And on Hallow eve you could take the town to piece and hang the parts up on a telephone pole.

Sure, kids nowadays has it soft, but they was plenty of kick to be got outa life when you and I was young, Mac.

Well, the customers don't care about that, so I'll quit dipping in the dim past and just say reservoir.

Sportfully yours,

A. WISE CRACKER.

P.S.—It won't be long now.—A.W.C.

SANTAL MIDY
CATARRH of BLADDER
Pain Easily Relieved by Santal Midy
Refuse any Imitation. Look for the word "MIDY"
Sold by All Druggists

MANAGES "CHAMPS."

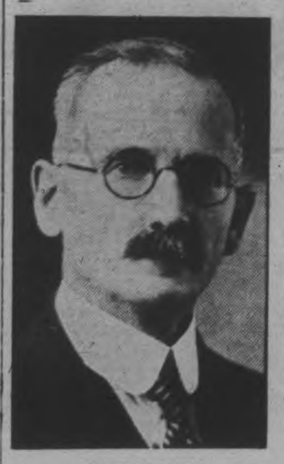

DR. J. H. HESS

Manager of Hastings ball team in the Northumberland League. "Doc" has two big jobs on his hands this year, apart from battling down at Oshawa for his quota of General Motors "buses"; one is to persuade the Counties Council to "pay their shot" toward the street pavement in Hastings, and the other is to retain the Sam Clarke cup won by the Hastings team in 1925 with the Northumberland League honors. He has already 38 cars to his sales record this season; and he feels that the Counties Council is morally bound to further the pavement project; and looking over his ball squad against Warkworth last Wednesday he concluded that he hadn't much to worry about there.

BOY PITCHER HOLDS ORIOLES

Baltimore Unable To Get Past Joe Zubris at Newark.

NEW YORK, May 14. Canadian Press. — Joe Zubris, youthful pitcher on the Bears hurled one of the greatest games of his career at Newark, when he held the Baltimore Orioles to four hits, two infield rollers that the runners just beat to first. The Newark club won easily by the score of 8 to 0. Quellich in the ninth was the only Baltimore player to get as far as third bag. Zubris fanned nine men.

Into third Place.

The Stars climbed into a tie for tnird place with Baltimore by sinking Buffalo 6 to 4 under a barrage of 16 hits at Syracuse. Haid's homer in the second and Hurst's four bagger in the fifth accounted for all Syracuse's runs.

Reading lost its seventeenth consecutive game yesterday when Jersey City trounced the Keys 9 to 1 in the first of a four game series at Reading.

CARDINALS GAIN LEAD IN FIRST

Four Giant Pitchers Unable To Stop Onrush of Cards.

SHERDEL HOLDS.

NEW YORK, May 14. Canadian Press. — The St. Louis Cardinals turned on the Giants yesterday at the Polo grounds and batted out an 11 to 1 victory starting off with a seven run splurge in the initial inning. The cards hammered Fitzsimmons out of the box before a man was out. The first four batters hit safely. Clarkson who succeeded Fitzsimmons was little improvement, but Songer, recently purchased from Pittsburgh pitched well through four and two-thirds innings, when he gave way to Cheeves. New York could do little with Willie Sherdel, Cardinal southpaw.

At Philadelphia, three home run drives, the first by Cy Williams, and the others by Leach and Jimmy Wilson, gave Philadelphia a 4 to 1 victory over Chicago. Bub Pruett missed a shut-out victory when Tony Kaufmann, the rival hurler, hit for the circuit in the fifth inning. Pruett only allowed three hits and struck out 10 Chicago batters.

The Robins swept the three game series with Cincinnati by coming out in front in yesterday's fray at Brooklyn by 5 to 4. After being held in complete subjection by Carl Mays for seven innings Brooklyn turned a barrage of base hits upon the veteran underhand pitcher in the eighth, forcing him to retire. Jakie May was rushed to the rescue.

Pittsburgh at Boston, cold weather

BREAK EVEN.

United States and Belgium in First of Intermediate Matches.

BRUSSELS, May 14 (Canadian Press).—United States and Belgium broke even yesterday in the first of the international matches in which Big Bill Tilden and Francis T. Hunter of the United States met Belgian opponents.

Tilden easily swept through M. Eubank, a substitute opponent, 6-0, 6-3, 6-3, while Hunter lost to J. Washer, the Belgian star, 3-6, 8-10, 7-5, 7-5, 6-1.

CENTURIES MADE.

New English Record Established in Cricket Match at New England.

LONDON, May 14. Canadian Press. —Five "centuries" were made in a cricket match yesterday between M. C.C. and New Zealand at Lord's establishing a new English record. Two were made by Englishmen, Hammond of Gloucestershire, scoring 129, and Tate of Sussex 113.

The best previous English record for individual hundreds was four made on several occasions. The only previous five centuries on record were made in a match at Sydney N. S.W., in 1901, in a match between New South Wales and South Australia.

TEAM SAILS.

Scottish Association Soccer Players Who Are To Tour Canada.

GLASGOW, May 14 (Canadian Press Cable).—The team of Scottish Association soccer players who are to tour Canada during the next two months sailed from here yesterday aboard the Melita.

Apply a few drops for prompt relief

for **cuts bruises** *and* **bumps**

cleansing-soothing healing

Absorbine Jr
THE ANTISEPTIC LINIMENT
At all Druggists $1.25

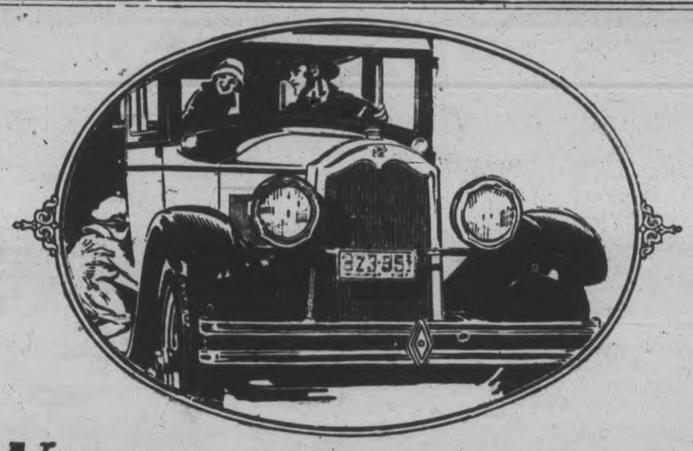

Not in a PRICE Class but in a VALUE Class

McLAUGHLIN-BUICK stands alone—not in its price, which it shares with others — but in its VALUE, which it shares with none.

Today in Canada — in the United States—in practically every civilized country of the world—McLaughlin-Buick is accepted as the Standard of Comparison among fine cars of every price.

During the past nine years the public of this continent has invested more of its automobile dollars in McLaughlin-Buick than in any other make of gear-shift car.

And McLaughlin-Buick, true to its purpose and promise, has constantly striven to improve its quality—to better its value. The economies effected through McLaughlin-Buick's volume of sales have been utilized to enrich still further the quality of the car—by such improvements as the Sealed Chassis, the Torque Tube Drive, Mechanical Four-Wheel Brakes, an Engine Vibrationless Beyond Belief and the increased luxury and refinement of McLaughlin-Buick Fisher Bodies.

McLaughlin-Buick leadership is founded upon value — and value upon progress. Hence McLaughlin-Buick constantly advances, constantly searches for better things, constantly improves its quality and increases its value.

McLaughlin-Buick is today, as always the ONLY car in its value-class.

MF-2230

A. BROWN & SON

Dealers for McLaughlin, Pontiac and G.M.C. Trucks

Phone 126 388 Water Street Peterborough

McLAUGHLIN-BUICK

McLAUGHLIN Buick CANADA

WHEN BETTER AUTOMOBILES ARE BUILT McLAUGHLIN-BUICK WILL BUILD THEM

a For Sale—General

TOP SOIL. PHONE 1880W. 12d-123-5387A

MILK, ABOUT 45 QUARTS A DAY. Phone 2493M. 3d-114-1244A

BICYCLE, CHEAP. APPLY 156 London. 3d-115-5444A

SHED, SUITABLE FOR GARAGE or hen house. Cheap. Phone 2893W. 3d-114-5395A

ONE NATIONAL CASH REGISTER. Practically new. 1c to $20. Phone 1705. 3d-114-1238A

ALL SIZES WOOD PACKING CASES with straw. Routley's, 341 George street. 3d-114-5393A

SEWING MACHINE, GOOD CONDITION. Phone 2251M. 3d-115-5435A

WINDOW BLINDS, CURTAINS, nets, silk hose, summer underwear. Braund, Albert and Park. 6d-118-5421A

ALABASTINE, WHITING, MURESCO house paints, brushes. Mendell Braund. 6d-118-5422A

GERHARD HEINTZMAN CABINET grand player piano, mahogany case. Price and further particulars supplied on request. F. S. Pearce, Marmora. 3d-7,14,21-5256A

WALL PAPER ON 1 CENT SALE. Linoleum and floor oil cloth. R. C. Braund. 6d-118-5423A

ONE ELECTRIC DRILL, CAPACITY 7-8 inch drill; 2.20 volts, 60 cycles. Service garage, 186 Charlotte. 3d-115-5433A

TOP SOIL. PHONE 2238J. 26d-126-5012A

THE EXAMINER HAS A SUPPLY of clean newspapers suitable for wrapping purposes. Just the thing to put under carpets. While they last, 5 cents per bundle. 26d-121-5194A

PHONE 1937 FOR DRY HARD Slabs, heavy hemlock slabs and body hardwood. Try our hard and hemlock slabs mixed for burning now. W. J. Fitzgerald. 26d-132-5238A

LOOK! BEAUTIFUL CHIFFON SILK hosiery, all the latest colors, $1.25 pair. Women's satinette bloomers, full sizes, popular bright colors, $1.25. The "Record" Store, corner Smith and Reid. 3d-114-5375A

MIXED SLABS, CUT 16 INCHES, cord $7.50, delivered. A. L. Payne, Warsaw. Phone 16 r 6. 3d 114 5047A

A PAIR OF PURE BRED YELLOW Canaries, ready to nest. 232 Edinburgh street. 1d-113-5126A

CREAM REED TWIN STROLLER. Good water power washer, electric washer (terms). Music cabinet and cistern pump. Phone 2112W. 424 Roger street. 3d-115-5441A

STROLLER CARRIAGE. ALSO reed baby carriage, both in good condition. Phone 1575W. 23 Bethune. 3d-115-5412A

STREET MAPS FOR SALE OF THE City of Peterborough. All streets shown and locations of manufacturing plants only 50c. At The Examiner office. dtfA

PIANO, EVANS CABINET GRAND, Boy's Red Crescent bicycle; good shape, cheap. Apply 83 London. 3d--16-5418A

LADIES' BICYCLE FOR SALE IN good condition. Apply 116 Hilliard St. or phone 2636J. 3d-116-5456A

TOP SOIL. YOU MAY HAVE GOOD top soil for lawns and gardens for drawing it away. Apply McIntyre Bros., George St. Church. 2d-115-5451A

GENT'S WHEEL, 24 INCH FRAME, $10. Apply 526 Roger St. 3d-116-5453A

a For Sale—General

FORDSON TRACTOR AND PLOUGH. Would exchange for cows or young cattle. Apply Box 5462 Examiner. 3d-116-5452A

SUPREME RANGE IN GOOD CONdition. Apply at Austin Allen's, Douro. 3d-116-5458A

USED LUMBER, JOIST, SCANTLING Flooring, Windows and Bricks. Apply W. Faiers, Riverside Park, Hunter St., phone 2505F. 6d-119-5449A

b For Rent—Houses and Apartments.

HOUSE TO LET. CENTRAL. $18 per month. Apply 346 Stewart St. 3d-114-5336B

SMALL DUPLEX FOR COUPLE. Park South, newly decorated, twelve minues from C.G.E. Phone 2117W. 3d-116-5462B

LARGE BED SITTING ROOM, ALSO one bed room, central; breakfast if desired. Phone 1649J. Apply 273 Rubidge. 3d-114-5290B

HOUSE AND GARAGE TO LET AT 235 George street. Apply 427 George street. 6d-118-5421B

BUNGALOW, 7 ROOMED, ALL modern, newly decorated, garage, $30 per month. 194 Lansdowne. Apply 29 Crescent. Phone 1644M. 3d-115-5418B

NEWLY FINISHED HEATED DUplex, 6 rooms, adults. 112 MacDonnell St., telephone 346. 6d-118-5435B

APARTMENTS FROM $12 TO $45. Apply 345 Rubidge street. 3d-115-5419B

ROOMS WITH OR WITHOUT board; accommodation for travellers. Phone 1957F. 188 King. 3d-115-5410B

FIVE ROOMS, FURNISHED HOME, pleasant locality, rent reasonable to desirable party. Telephone 726w or 1525M. 3d-115-5428B

LOWER DUPLEX, FURNISHED OR unfurnished. Very central. 242 Hunter St., phone 116W. 7d-116-5340B

2 1-2 STORY BRICK HOUSE ON Sherbrooke near Park, all conveniences, large garden. Phone 1610W. 12d-121-5271B

GARAGE. PHONE 2205. 4d-114-5361B

HOUSE AT 535 ROGER STREET. Modern; reasonable. Apply Box 5345 Examiner. 3d-113-5345 B

SEMI APARTMENT, PARTLY FURnished if desired. Apply 168 Antrim. 6d-119-5451B

FURNISHED HOUSEKEEPING rooms; privileges. Phone 1581J. 6d-112-5233B

FURNISHED HEATED SMALL Apartment, one block from post office; exclusive home; suitable for two gentlemen. Phone 613. 3d-115-5439B

HOUSE WITH GARDEN. 273 Romaine. Phone 117. 6d-119-1270 B

c For Rent—General

TO RENT—STORE NO. 374½ WATER Street; apply to 427 George street. dtf-340

No. 385 WATER STREET; SUITable for store or office; immediate possession; apply 427 George St. dtf-1607C

GOOD GARDEN. PHONE 2011W. 492 Murray street. 3d-115-5429C

Celebrate July 1 in Peterboro'

FORD COUPE or TWO-DOOR SEDAN
BRAND NEW. REDUCTION
A. BROWN & SONS, 383 Water Street
REPRESENTATIVES FOR McLAUGHLIN AND PONTIAC

AUTOMOBILE INSURANCE
$20,000 Public Liability and Property Damage
Costs less than 3½c per day
Can you afford to be without it?
HILL WEDDELL & HILLS,
Phone 14 - - - - - - - - - 124 Hunter Street

c For Rent—General

TWO OUTSIDE OFFICES IN BANK of Toronto building; heated; apply Bank of Toronto. dtf-1529C

FOR RENT — MODERN, HEATED Apartments; apply 427 George St. dtf-1868C

FOR RENT—HEATED OFFICE ON George street. Apply 427 George street. dtf-4

STORE; HOUSE NEAR C.G.E.; ALSO modern heated apartments, central. Phone 1232J. 12d-122-5348C

GARDEN. APPLY 379 PARK ST. 3d-114-5389C

LARGE FURNISHED FRONT ROOM suitable for two friends, central. Apply 228 Charlotte street, phone 1074F. 3d-114-5285C

ONE OR TWO ROOMS. APPLY 379 Park or phone 525W. 3d-114-5379C

BRICK GARAGE, $4.00 PER MONTH. 416 Stewart St. 3d-114-5392C

d Real Estate.

$2000 WILL BUY A COMPARATIVEly new house on Elias Avenue. Tapestry brick. All conveniences, hardwood floors, balance on easy terms. For particulars apply The Review Agency, 164 Hunter street. 26d-132-1154D

PROPERTY, 226 McDONNELL ST., for immediate sale. 216 London. 3d-7,10,14-5245 D

NEWLY DECORATED FRAME house on Lake St., close to schools three minutes from C.G.E. Phone 2117W. 3d-116-5464D

A SMALL FOUR ROOMED HOUSE with fine summer kitchen and woodshed. Snap for quick sale. Phone 1865J. 3d-116-1289D

LOTS FOR SALE AT THE PINES, good location for cottages on Chemong Lake, four miles north of Bridgenorth. Apply Alex Elliott, R. R. No. 3, Lakefield, or Hall, Hall and Stevenson for references. 12d-9,11,14,16,18,21,23,25, 28,30,1-4-5264D

1 CHOICE BUILDING LOT, CORNER Waterford and London, and one on Woodbine avenue. Phone 2791J. 6d-115-5347 D

EIGHT ROOM BRICK HOUSE, central, all conveniences, fireplaces and garage. Owner leaving city. Apply 546 Water. 3d-115-5427D

FOR SALE OR EXCHANGE. GROCery business in town, near city. Going concern, consider renting with option of buying or exchange for property in Lakefield, Millbrook, Norwood or Peterboro. See Rutherford and Nugent, 282 George street. 2d-114-5416D

SIX ROOM BRICK VENEERED house with barn, driving shed, hen house, and hard and soft water and electric light. All in good condition. Just the home for a retired farmer. No reasonable offer refused. Box 5372 Examiner. 3d-114-5372D

$500 WILL BUY A GOOD BRICK house, seven rooms, three piece bath, hot and cold water, electric light, newly papered and painted, a good lot; just off Edinburgh St. three minutes from George street. Balance at low rate of interest. For particulars apply The Review Agency, 164 Hunter street. 26d-132-1153D

THE HOWDEN RESIDENCE, 27 Lansdowne street. A beautiful red brick house, four bed rooms and bath, parlor, dining room and kitchen, large roomy hall and summer kitchen, good garage, stable, hen house; a large lot. Small payment down, balance on easy terms, low rate of interest. For particulars apply The Review Agency, 164 Hunter Street. 26d-132-1155D

SMALL RED BRICK HOUSE, CHEAP for quick sale. Phone Ben McCoy, 1865W. 12d-3,5,7,10, 12,14,17,19,21,24,26,28-5111D

FOR SALE OR TO LET. NO. 3 Grandview Ave., newly decorated, wired for electric stove, garden planted. Apply 536 Bolivar. Terms if necessary. 6d-116-5353D

FINE SEVEN ROOM BRICK HOUSE. All modern, attic finished, oak floors, garage, Bolivar St. Will exchange for small house, central; Apply Rutherford and Nugent, 282 George street. 6d-114-5291D

SEVEN ROOM SOLID BRICK HOUSE. Modern, furnace, garage large lot, garden. A snap. Owner leaving city. Phone 1879J. 3d-10,12,14-5318D

SMALL RED BRICK HOUSE. GOOD garden; cheap for quick sale; phone 1865W. 12d-5,7,9,12,14,16,19,21,23,26,28, 30-4229D

e Summer Cottages.

SUMMER COTTAGE WANTED, SIX weeks, last two of July and all of August; on or near main land so we can use auto. Good grounds. Safe beach; Good fishing. Clean respectable, 5 or 6 rooms, not too close to neighbors. Send photos of cottage, beach and grounds. Will return them. Nothing considered but Stony Lake region or Buckhorn. Dr. L. K. Garis, 201 Liberty Bldg., E.E., Pittsburgh, Pa., U.S.A.

AT STONEY LAKE. LARGE NEW summer cottage, centrally located, completely furnished, ice and wood; exceptionally fine cottage; William Irwin, 428 Sheridan street, Peterborough. 3d-114-5283W

SUMMER COTTAGE FOR SALE, Chemong Park. 7 room cottage, water front lot with sand beach, garage, boat house, separate sleeping Cottage. Apply Fred L. Roy, The Roy Studio. 3d-14,18,21-1267 E

FOR SALE OR TO RENT. FURnished cottage at Kawartha Park, main shore; desirable, convenient location. Phone 1362J. 6d-117-5400W

Summer Cottages.

COTTAGE AT STONEY LAKE. ONE quarter undivided interest in large island at Bochink Narrows. One of the best sites on lake. W. T. Hall, 256 Simcoe street, Peterborough, Ont. 12d-121-1211E

FURNISHED COTTAGE NEAR EURleigh Falls. Apply 618 Rubidge St or Phone 1207J. 12d-5,7,10,12,14,17,19,21,24,26,

f Boarders Wanted.

ROOM AND BOARD, APPLY 500 George street, two doors south of library. 3d-114-5381F

g Help Wanted—Male.

500 MEN WANTED TO BECOME live partners in Peterborough Exhibition. None but boosters need apply. d.tf.E

JANITOR WANTED. FOR OFFICE building. Apply at once to Box 1249 Examiner. 3d-115-1249G

DRIVER WANTED. APPLY FONtaine's, Hunter street. 3d-115-5415G

BOY ABOUT 16 TO LEARN PLUMBing trade. Archibald and Richmond, 380 Water street. 3d-115-5420G

FIRST CLASS CARPENTERS. NO others need apply. Ernest Henry, Phone 1024. 3d-116-5462G

FIREMEN, BRAKEMEN, BEGINners $150, later $250 monthly (which position?). Write Railway 4821 Examiner. 30d-114-4821 G

YOU CAN EARN $10 TO $25 A week in your spare time at home writing showcards. No canvassing or soliciting. We instruct you and supply you with work. Write today. The Menhenitt Company Ltd., 27 Dominion Building, Toronto.

CARPENTERS WANTED AT ONCE. Apply McIntyre Bros., 559 Aylmer street. 2d-115-5455G

h Help Wanted—Female

LADY FOR PART TIME EMPLOYment. Must be experienced saleslady in millinery. Phone 61 or apply 329 George street. 3d-114-1236H

YOUNG GIRL TO ASSIST IN GENeral housework. Phone 1403W. 3d-116-5466H

MAID FOR DIET KITCHEN, APply Nicholls Hospital. 2d-115-1276H

WANTED, LADIES TO ADDRESS and mail cards at home. Earn upwards of $15 weekly. Whole or spare time. Particulars for stamp. Ladies Agency Service, Toronto 2. 1d-114-1271 H

LADIES WANTED TO DO PLAIN and light sewing at home, whole or spare time. Good pay. Work sent any distance, charges paid. Send stamp for particulars. National Manufacturing Co., Montreal. 6d-23,30,7,14,21,28-4861H 6wkly-28,5,12,19,26,2-4861H

EXPERIENCED MAID FOR SMALL family by June 1st. Apply 421 Hunter street west. 3d-115-5426H

WOMAN FOR LAUNDRY WORK. Apply 217 1-2 Charlotte, S. Wing, laundry. 3d-115-5414H

h Help Wanted—Female

GIRL FOR HOUSEWORK. APPLY 328 King. 3d-115-5352H

500 WOMEN WANTED TO JOIN Peterobrough Exhibition. This is a 50-50 proposition — 500 women and 500 men wanted. d.tf.-F

DOG SUPPLIES

WE STOCK SPRATTS FULL LINE of Dog Remedies, Dog Biscuits, Puppy Meals, etc. Bring your dog troubles to us; phone 55; Frank H. Dawson, 380 Water St. tu-f-2435

j Employment Wanted.

POSITION AS STENOGRAPHER. Two years' experience. Apply Box 5378 Examiner. 3d-114-5278J

PHONOGRAPH REPAIRS. T. GRIFfin, 146 Park, opp. C.G.E. Phone 2163W. Work guaranteed. 26d-137-5369T

l Agents Wanted.

MAN OR WOMAN TO TRAVEL AND apopint local representatives. $21 weekly average and expenses, and commission besides. Experience unnecessary. Write for particulars. Winston Co., Toronto. 8d-4,7,11,14,18,21,25,28-4942L

REAL LIVE AGENTS WANTED TO sell our line of Mens Neckties. Direct to the wearer. Free sample outfit to responsible agents. Ask about our line of Guaranteed Ladies Lingeries. Dept. E1 PUBLIC SERVICE MILLS OF CANADA, LTD., LONDON, ONT. 1d-114-1269 G

AGENTS SELL GAS AT 3 CENTS A gallon. 300 per cent. profit. Your address on cans. No fake. Guaranteed product. Free particulars and proof. LEFEBVRE COMPANY, Alexandria, Ont., Canada. 1d-114-5446 L

AGENTS TO REPRESENT MAIL ORder house specializing in Silk Dresses and Ladies' Wear. Good commissions. Apply Wilson & Co., 3212 Durocher St., Montreal. 2d-7,14-1169 L

m Lost.

BLACK AND TAN HOUND, MALE. Finder please phone 1293J. Any person harboring same after this notice will be prosecuted. 3d-114-5384M

A REEL AT PETERBORO LOCKs Friday evening. Reward if returned to 278 Burnham street. 3d-116-5459M

BROWN PURSE CONTAINING SUM of money and receipts. Friday night between 338 Water and Y. W.C.A. Finder please phone 1662J. Reward. 3d-114-5401M

GOLD ROSARY, GREEN BEADS. Finder please return to Examiner. 3d-115-5443M

WHITE AND BRINDLE BOSTON Bull Pup. Phone 2800W. 3d-114-1245M

LADIES' PARASOL AT BROCK ST. rink, Wednesday night. Finder leave at Examiner. 3d-114-5397M

n Found.

TIRE AND RIM ON CHEMONG Road. Owner may have same by paying for ad. Phone 1836. 3d-114-5396N

FOR SALE. YOUNG PIGS, SIX weeks old. Apply to Thomas McMurray. Phone 4 r 4 Douro. 3d-115-5412O

SUM OF MONEY. APPLY ROUTley-Braund. 3d-115-5430N

o Live Stock.

A QUIET RELIABLE DRIVER, serve as third horse on farm, safe for woman to drive. Can be seen at Rea's livery, Chamber street, or phone 743. 3d-10,12,14-5325O

q Wanted.

CATTLE WANTED FOR FIRST class pasture. Seven miles from city. Phone 2417W. 3d-115-5411Q

WOULD THE PERSON WHO PICKed up new express wagon from corner Monaghan Road and Sherbrooke St. kindly return same as police have been notified. Phone 1024. 1d-114-5461M

OUTBOARD MOTOR. JOHNSON twin preferred; must be in good condition. L. E. Scott, Wooler, Ont. 5d-114-5328Q

MORE NORMAL WOMEN.

Suffrage Speaker Says Greater Proportion Than of Men.

MONTREAL, Que., May 14.—(Canadian Press.)— "Sir Wilfrid Laurier once told me that he wanted the vote for all women in Canada," said Prof. Carrie Derick in addressing a suffrage meeting.

The argument that women were mentally inferior to men Prof. Derick answered from her vast biological knowledge. She showed that while there had been more men geniuses than women geniuses, there was the same preponderance of men who were insane and feeble-minded over mentally unsound women. Since genius was an abnormality, this meant that there was a greater proportion of women with the normal qualities needed in the every-day work of running a country.

q Wanted.

ALTERATION AND REPAIR WORK on gentlemen's and ladies' clothing. Cleaning and pressing. All work guaranteed. Phone 2247W. 6d-114-5295Q

WANTED MEN, WOMEN, YOUNG or old. Big opening, experience unnecessary. Everybody has some idea that may make a wonderful photoplay. Your idea may mean a future for you. Particulars free. British-Canadian Pictures Co., Oakville, Ont. 26d-121-4862Q

r Personal.

GRATIS (LITTLE FRIEND) TO either sex; mailed in plain envelope. Paris Specialty Co., Montreal. 6d-7,14,21,28-3707R 6w-512,19,26,2-970R

s Used Cars For Sale.

McLAUGHLIN SPECIAL TOURING in good condition, $525.00. Gray-Dort touring, good order, $200.00. Brewer Motor Sales, 131-135 Brock street. 3d-115-1259S

FORD TOURING, MOTOR THORoughly overhauled, new battery, good shock absorbers, semi-balloon tires. Price reasonable. Phone 1544F. 3d-115-5436S

MAXWELL TOURING, GOOD RUNning order, $125. Phone 2395. 3d-115-5437S

ONE LIGHT FORD TRUCK, CHEAP. One F. B. Chevrolet car in good condition, cheap. Service Garage, 186 Charlotte. 3d-115-5434S

CARS REPAIRED, OVERLAND cars our specialty. Overland Garage, 182 Hunter street. 3d-115-5410S

McLAUGHLIN BUICK, MASTER SIX, Roadster, sport model. Easy terms. Write Box 5376 Examiner. 3d-114-5376S

1 OVERLAND SEDAN, 1926; 1 Overland Coupe; 1 Studebaker Coupe, 1 Dodge Roadster, 1 Chevrolet touring, 2 Overland touring; 1 Ford touring, 1 Ford truck, $60. Pulkinghorn's Garage, 182 Hunter, phone 278W. 3d-114-5339S

FORD TON TRUCK. EXTRA springs for heavy work, in good running order. Price $200.00. Apply 39 Gladstone Ave. or phone 1514J. 3d-114-5402S

t General Notice.

TAXIDERMIST WORK DONE; HAVE your specimens mounted; apply 156 London, phone 878. 26d-138-5445T

P. M. WARD, BUILDER AND CONtractor, 7 McClennan street, phone 1681J. 25d-118-4809T

EVERYTHING IN CANVAS — D. Hardie, late of Water street, wishes the people to know he is now at 499 Patterson street and taking orders for tents, awnings, car tops, covers, cushions, curtains and all kinds of repair work. Phone any time, 1915J. 4d-7,11,14,18-5226 T

MOVING WEST

M. Rawlinson, Limited, established over forty years, frequently ship consolidate household furniture cars to Winnipeg and west to the Coast, and to California. Write 610 Yonge St., Toronto, for reduced rates. S-tf.

Flour, Feed, Etc.

FIVE ROSES FLOUR, BLATCHford's Poultry Feeds, oyster shell, feeding sulphur, baled hay and straw, and all poultry supplies. Frank H. Dawson, 380 Water St., phone 55. dtf-1623

For Sale—Building Supplies

SCREEN DOORS $1.29; SIX LIGHT glazed sash $1.10, oak flooring $45c, fir doors $2.85, roofing, shingles, paint, wall board. Free catalogue of Builders' Bargains direct by mail. Address Halliday Company, Box 231M., Hamilton. 8d-4,7,12,14,19,21,26,28

FOR SALE

$4200.00—7 roomed, all modern house, west side.

$1800.00—6 roomed, would exchange on larger house.

$2000.00—100 acres good ranch farm, well watered.

$4000.00—6 roomed, hardwood floors, french doors, $1000 cash, balance as rent.

$8500.00—100 acres, good buildings, close to city; would exchange for city property.

$2500.00—5 roomed brick house, central.

$4800.00—8 roomed brick, all modern, west side.

$3500.00—50 agres good buildings; would exchange for house.

Chambers & Mills, Agents.
Office, 341. Residence, 1594W
Mills—Phone, 1402W.

FOR SALE and EXCHANGE

Nice bungalow to rent — hardwood floors; also central house. Reid street.

$5,600—Have you a modern house to exchange on a first class modern brick with furnace; country tax; fine location.

$4,100—Very fine new modern brick bungalow, west end. Take lot.

$3,600 — Bargain; modern brick with furnace; large lot; west.

$2,300—Fairly central house, 7 rooms, 3-piece bath; good lot and some apple trees.

Very central new house with new furniture, to rent at $45 per month.

$6,500—Extra fine modern house; sun room; west end; to exchange on fairly central house.

Many others to choose from.

See H. J. McCANNAN
140 Simcoe Street

FOR SALE

Frame House 6 rooms, 2 piece bath, furnace, garage, south; would deal on house, East City. What have you got? $2800

Brick House, central, 10 rooms. Would make double house or three apartments. Snap. $5000

Brick House, central, 6 rooms, 3 piece bath, furnace, fireplace and mantel, hardwood floors. This is new and a good buy. $4800

Milk business for sale, fully equipped, three good routes doing profitable business. This is a bargain for some one wanting good business.

Store to let on Charlotte street; also large house on Aylmer street.

M STOREY.
Phone 1508 190 CHARLOTTE

FOR SALE & EXCHANGE

$5,500—Brand new Bungalow style, 6 rooms, oak floors throughout, laundry tubs, Stewart St., near Charlotte. Easy terms.

$5,000—Brick, 6 rooms, all modern, fine garden, London Street, central. Terms.

$4,000—Brick store and dwelling, all modern, fine corner; bargain for quick sale. Half cash.

$3,500—Six room house, on George St., all modern but furnace. Garage. Take lot.

$3,000—Seven room brick, all modern, good lot, south. See this.

$2,000—Very fine lot with rough cast house, McDonnell St. A good buy.

$1,800—Four room brick cottage, with summer kitchen, two-piece bath.

100 acre farm, fair buildings, good land, 4 miles out; take house. Number of good houses to rent. See our listing.

Rutherford & Nugent Agency
282 George Street. Phone 142

WHAT'S YOUR RATING?

Here are the answers to questions on page 5.

1. President Woodrow Wilson's peace making mission to Europe at the close of the World War.
2. Sir John A. Macdonald.
3. Bermuda.
4. Christopher Marlowe (1564-1593).
5. An all-round track and field star.
6. To foretell or foreshow.
7. 1840-1842.
8. The Hebrews.
9. For his essays.
10. $1,500,000,000.

(Copyright, 1927, McClure Syndicate.)

BOARD OF EDUCATION

Tenders Wanted

Sealed Tenders marked "Tender for Fuel" and addressed to the undersigned will be received until 12 o'clock noon on Thursday, May 19th, for approximately 800 tons of bituminous coal and 90 tons of anthracite coal (small egg size).

Tenders must state clearly the kind, grade and size of the bituminous coal, together with an analysis.

Delivery to be made to the various schools as required.

G. H. THOMPSON,
Secretary Treasurer,
Board of Education.

4d, 12 13 14 16, 1246o

LOOK

You can save money buying coal

NOW

Egg and Nut size, per ton $14.75
Stove size, per ton..$15.25
Pea size, per ton ...$12.50
Nut Coke, per ton..$12.00
Also on hand good mixed wood and hardwood slabs. Cut and Split if desired.

J. E. A. FITZGERALD
Phone 111
253 HUNTER ST.

4d-7 14 21 28-1180

SAVE NOW ON COAL

Let us fill your coal bin for next winter. Prices lower than in years.

BEST ANTHRACITE

STOVE.....$15.25
NUT 14.75
EGG 14.75
PEA 12.50
COKE.....12.00

PETERBORO FUEL CO.
KELLY BROS.
Phone 270 and 362
134 AYLMER STREET

ADVERTISE IN THE EXAMINER

DAVIS-THOMPSON COMPANY, LTD.
Insurance and General Agency
433 GEORGE ST. PHONE 40

OLIVER'S ADVENTURES FROM A FRIEND. By GUS MAGER

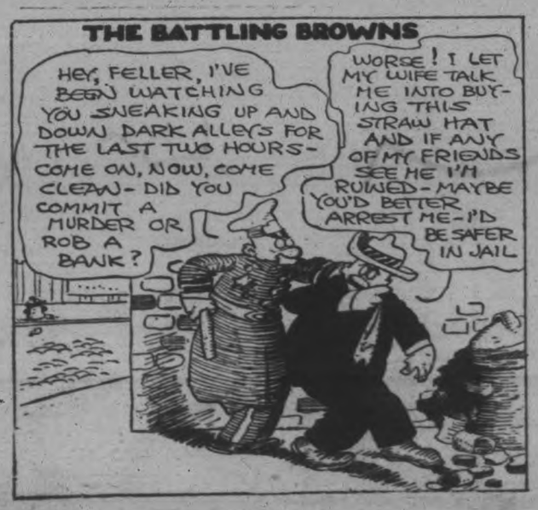

4% INTEREST, compounded Half-Yearly, Paid on Deposits

One Dollar opens an account. Special facilities afforded Depositors for the convenient transaction of their business, and accounts are subject to cheque withdrawal.

For Sums of $100 and upwards this Company's Debentures are issued in terms of one to five years, bearing special rates of interest, depending upon the term of investment.

TORONTO SAVINGS AND LOAN CO.
435-437 George Street
Peterborough

LOCALS

DR. T. P. McCULLOUGH,

Eye; Ear, Nose and Throat Specialist, 166 Brock Street. 'Phone 36-W. dtf

DR. A. H. ALLEN,

Pyorrhoea Special, 158 Charlotte Street. Many lose perfectly good teeth. Consult before extracting. 78-Jan 30-420

CONFIRMATION AT ST. JOHN'S

The Rt. Rev., The Lord Bishop of Toronto, will administer the Rite of Confirmation and preach tomorrow morning at St. John's church at 11 o'clock.

DON'T MISS IT!

Every Tuesday, Thursday, and Saturday, if the letters get through on time, Paul Adams will tell readers of The Examiner about the battlefields where Canada fought—as they are to-day. dtf

SANITARY ICE SERVICE ICE PHONE 147 TICKETS ON CONTRACT

The Fulcord Wood Yard—Hard and Soft.

ICE CREAM SODAS.

Sundaes, Egg Drinks, etc., dispensed with skill at the most up-to-date Soda Fountain in town. Frigidaire throughout at the Paragon.

FOR GENTLEMEN HAIR BRUSH CUT
LADIES' HAIR SHINGLE

Try my new Evele Electric Machine. Makes the hair even and exceptionally smooth—no other device will do same style.
M. COOPER
Barber and Toilet Preparations
369 George Street South
6d-117-5391

HOME BUILDING

Call or phone for plans and estimates on Houses, Garages, etc. Insulated houses a specialty. Houses built on monthly payment plan.

A. B. CUNNINGHAM

W. GORDON HALL
Electrical Contractor
Wiring and Repair Work
PHONE 1403W

PREMIER PEERLESS ETHYL GASOLINE
AT ALL HOURS
Blue Oak Co. 'Phone 22
George Street. West Side River
CAMPBELLFORD

50 Years an ACID Test
Gallagher's Herbal Family Remedies
30— Preparations—30

A remedy for your special ailment. We like the HARD cases. For sale by all stores in this District carrying Patent Medicines.

GALAGHER REMEDIES, LIMITED
Peterborough, Canada
H. W. Jones, 473 Bolivar St., County Representative

The 25c Cartage

We move anything that one man can handle to any part of the city for

25c

Local and Long Distance Moving. One price to suit all. Four Trucks. No delay. Day or night
Phone 2392

Apr 20, 27, to Oct. 20, 27
W & S. 907

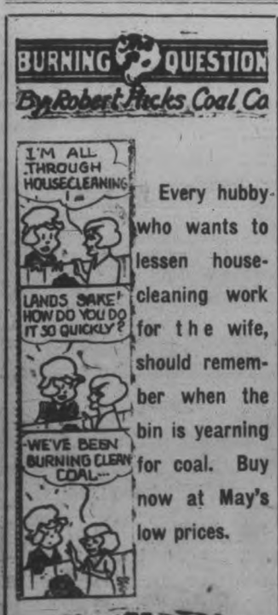

Every hubby who wants to lessen housecleaning work for the wife, should remember when the bin is yearning for coal. Buy now at May's low prices.

THE U.F.O. No. 519

Will hold their regular meeting in the Foresters' Hall, Tuesday, May 17, at 8 o'clock. Mr. F. C. McCrea will give an Illustrated Lecture. The farmers are requested to have their orders for twine in at this meeting. The ladies are invited. 3d-115-1265

RUMMAGE SALE.

A missionary group will hold a Rummage Sale in Trinity S.S. Hall on Reid street, Saturday, May 21st, at 2 p.m. Please 'phone 219 and parcels will be called for.
2d-14,20-5447

BALE FOR GRENFELL MISSION.

The bale which is sent annually to the Grenfell mission is to be packed shortly. Good used clothing, especially for men and boys; also groceries suitable for use in hospitals, such as cocoa, cornstarch, canned soups, gelatine, etc., would be appreciated. Kindly send donations to the Grafton Company Store.
6d-307 14 21 27 28-1075

LAWN MOWERS SHARPENED AT TAYLOR'S, $1.00 EACH.

Called for and delivered. Highest class workmanship. We grind same bevel as a new mower. We have new machinery for doing that work and know how to use it. That is the point. 'Phone 109J. Forty-five years practical experience. Umbrellas repaired and re-covered. Saws filed and set. Cutlery grinding. Wm. Taylor, the Sheffield Cutler, 221 Hunter Street West. tts.

DONATIONS TO FUND.

The Examiner is pleased to acknowledge the first donations to the fund opened yesterday for the relief of a widow and children who are in destitute circumstances. "Shanghai" sends $2, and Mr. C. H. Huffman a cheque for $5.

RUMMAGE SALE.

The Trinity Mission Circle will hold a Rummage Sale in the store next Grand Opera House Saturday, May 21st. Doors open 9.30 a.m. 'Phone 1184-J. or 1592-W, and parcels will be called for Friday.
1d-114-1277

RUMMAGE SALE.

The Women's Guild of All Saints' Church are holding a Rummage Sale in the Parish Hall, Rubidge Street, on Tuesday, May 17th. Parcels to be called for, 'phone 973-W or 1684-W. Doors open at 1.30 p.m. 2d-115-1275

NOTICE

Combined Piano Recital to be given by the Advanced Pupils of Mrs. P. S. Dallin, A.C.A.M., and Miss Mary Wood, A.T.C.M. They will be assisted by Mr. Edwin Rowe, baritone, and Miss Violet Buckham, soprano. This interesting recital will be held in the Green Room of the Y.W.C.A., Monday evening, May 16th at 8 o'clock. Silver collection.
2d-115-1278

AROUND THE CITY

At 7.42 last night the Fire Department responded to a small roof fire at 380 Park street. A call was answered to 184 Edinburgh street at 6.36 a.m. to-day to a chimney fire.

The Commandant Smith who was injured in a motor accident in Woodstock yesterday is not Commandant A. J. Smith formerly of the Salvation Army of this city.

OBITUARY.

DENIS KYLIE.

The death occurred this morning of Denis Kylie, brother of Martin Kylie, Roger street.

He leaves to mourn his loss, two brothers, Richard of Lindsay, and Martin of Peterborough, and one sister, Mrs. Crowley of Otonabee.

The funeral arrangements will be announced later.

Telephone 790 When You Want Your
PIANO OR ORGAN TUNED
Player Pianos a Specialty
All Work Guaranteed
W. H. CUNNINGHAM
500 Weller Street

CHINA PAINTING
Mrs. Langley McCarthy Teaches Biscoffs' New and Beautiful Work in CHINA PAINTING

COAL DOWN

New spring prices for anthracite.

NUT	$14.75
EGG	14.75
STOVE	15.25
PEA	12.50
COKE	12.00

Cooney & Jopling
PHONE 360
189 SIMCOE STREET

New Wedding Gifts

Every bride likes to receive a beautiful wedding present. What is more appropriate than a nice piece of silver chosen from a well assorted stock. We have a very fine and high class line of silverware with a lot of new patterns and pretty designs. You will be very welcome to come in and look at these. If you have a gift to buy now is the time while there is such a selection.

We have also received some new gold encrusted glassware in various colors: blue, green, orchid, etc.

Our prices are very moderate and some of the newest include:
Candy Jars
Bon-bons
Cake Plates
Candle Sticks
Bread Trays, etc.
See our window for selection.

WARNE BROS.
DIAMOND HALL
'Phone 880
349 GEORGE STREET.

PATROL BOAT RAMS LAUNCH KILLING TWO

Detroit Man and Daughter Drowned When Boat Sinks.

PATROL KEEPS ON.

Harbor Master Trying To Find Identity of Patrol Officers.

DETROIT, Mich., May 14. — Cutting through the water at nearly 40 miles an hour, a Federal prohibition patrol boat ran down a motor launch off Lycaste Avenue shortly before six o'clock yesterday evening, killing James Lee and his 12-year-old daughter Mildred. William Lawrence a passenger in the motor boat, escaped injury.

The Federal boat failed to stop, following the accident, according to the police of the Harbor Master's office.

Lee's boat was 200 yards off shore when the Federal boat bore down on him. He attempted to turn out of the path of the on-coming craft, but his launch responded slowly, and was struck amidships, being practically cut in two, crushing Lee and his daughter to death. Lawrence was thrown into the water. He started swimming to shore, and was later picked up by a rescue boat from the Harbor Master's office.

The prohibition cruiser kept on its course, witnesses say. Members of the Harbor Master's crew are trying to learn its identity. There were two or three officers in it.

Lee's boat had but recently been launched. He was taking it out for a trial trip, according to Lawrence.

ST. PAUL'S CHURCH ANNIVERSARY SERVICES

Rev. R. W. Dickie, D.D., Will Occupy Pulpit Both Morning and Evening.

On Sunday May 15th, the congregation of St. Paul's Presbyterian Church, celebrate their 94th anniversary.

The special preacher for this occasion will be the Rev. R. W. Dickie, D.D., minister of Knox Crescent Church, Montreal.

He is one of the most honored servants of the church he having served in many important capacities.

Dr. Dickie is one of the most outstanding preachers of the Presbyterian Church in Canada, a scholar of marked ability, and a man of striking personality.

He is a recognized authority on Presbyterian history. In this connection he has written much that is of value, and has lectured to the students of Montreal College on this important subject.

Mr. Alfred Heather, the eminent tenor soloist, will be the special singer for this occasion.

ACTRESS CLAIMS TO BE LEGAL WIFE

Florence B. Raymond Says Slain Actor Never Divorced Her.

NEW YORK, May 14 (Canadian Press)—The New York American today quotes Florence Bain Raymond, New York actress, as saying she is the wife of Ray Raymond, slain actor, and that he and Dorothy Mackaye, who claims to be his widow, were never legally married.

Florence Bain Raymond, The American says, claims she was married to the actor in Newark, N.J., January 8, 1909, and was never divorced. Miss Mackaye, a well known actress, has been known as the wife of Raymond, for whose death Paul Kelly, film artist, now is on trial in Los Angeles. Miss Mackaye testified in the Kelly trial that she and Raymond were married in "Gretna Green," Maryland, August 1, 1921. However, there is no town so named in Maryland. The New York actress expressed willingness to testify at Kelly's trial and also at that of Miss Mackaye, who is accused of concealing facts concerning the killing.

MANY ENQUIRE ABOUT ENTRIES FOR BIG SWIM

Famous Swimmers From All Parts of the World Interested.

CHANNEL SWIMMERS.

Eleven Canadians Asked To Enter Race at C. N. E.

TORONTO, May 14 (Canadian Press).—Toronto's $50,000 swimming marathon, to be staged in the waters of Lake Ontario on August 31, in connection with the Canadian National Exhibition, has aroused international interest. To date, fifty natatorial exponents have asked for details and intimated they are considering entering the contest. In addition to George Young, Canadian swimming ace, who conquered the Catalina Channel and annexed the $25,000 prize on January 16 last, swimmers from all parts of the world are expected to make the plunge here. Ishak Helmy, Egypt; Giovanne Sahner, Milan, Italy; A. Nawahi, Honolulu; T. H. Nils Johansson, Lingho, Sweden; Fritjaf Anderson, Stockholm, Sweden; George Michael, Paris, France; Lav Farstad, Trondjheim, Norway; Edwin Vierkotter, Berlin, Germany; Otto Kemmerich, Hamburg, Germany; Jane Sion, Brussels, Belgium; and Mrs. E. Dinorie, London, England, are included in the list of those making inquiries.

Up to the present, entry forms have been sent to eleven Canadians, headed by the redoubtable George Young, and this country's chances of annexing the money seem very bright. The list of Canadians is as follows:

George Young, Toronto; H. Pierce Kelly, Quebec, Que; Rosaire Delorme, Montreal, Que.; Robert Larocheile, Quebec, Que.; M. Kreynes, Sydney N.S.; Helene Garland, Ottawa, Ont.; Stanley Hodkinson, Toronto; G. J. R. Cooksey, Tilbury, Ont.; Alexander Quinn, Toronto; Fred Bailey, Toronto and Michael Hambourg, Toronto.

The United States has easily the largest number of "probables." Twenty-two swimmers from across the border have already shown interest in the coming event, although of this number none of the better-known swimmers are included.

The course will be over a triangle, seven miles to each of the three sides, starting and finishing at the Exhibition Grounds.

Mme. Sion Arrives.

QUEBEC, Que., May 14 (Special to The Examiner).—The first European invader for the Toronto Exhibition marathon swim on Labor Day reached Canada yesterday afternoon in the person of Mme. Jane Sion of Brussels, European swimming champion. Mme. Sion, who was one of the passengers on the Montnairn of the Canadian Pacific St. Lawrence fleet, stated upon her arrival: "I do not say that I will win, but I hope to do my best in the event and to prove a worthy representative of Europe."

The European champion, who has won fame as the result of excellent efforts in swimming races over various distances during a period of over four years, is scheduled to participate in numerous races on the North American Continent, for she will plough through the waters in the United States as well as in Canada.

PAVING ROAD NEAR GRAFTON

Provincial Highway Will Be Completed East To Trenton.

WORK ON LOCAL ROAD.

COBOURG, May 14. — Paving companies are starting work on the roads in this section, and it is expected that all construction and repair work will be rushed to a speedy completion. A construction company is completing the contract from a point west of the village of Grafton on the Provincial Highway, to Fairview, a distance of two miles. The completion of this small contract will link up the pavement on the Provincial Highway from Toronto to Trenton and Belleville.

Another company has a number of men at work between Fraserville and Peterborough, and this also is being hurried along. There will be no detour on the latter road, it is stated, but motorists will be compelled to detour on the Grafton highway.

BIRTHS.

DUNDAS.—To Mr. and Mrs. George Dundas, at St. Joseph's Hospital, on May 12th, a son.

LOCKINGTON.—To Mr. and Mrs. George Lockington, Nassau, at Nicholls Hospital, May 13, a son (Harry Roy).

VOCAL RECITAL

By Edith Tucker and Gertrude Doyle, pupils of Mlle Masson. Assisted by Viola White, pianist, Jack Thackeray, 'cellist, pupils of Mr. Gliddon.

MONDAY, MAY 16th
Conservatory of Music, 8:15.
Silver collection.
1d-114-1279

Lindbergh Besieged With Requests For His Name

GARDEN CITY, N.Y., May 14 (United Press). — Sunburned young Charles Lindergh, his old flannel shirt open at the collar found himself beseiged in the manner of Red Grange when he crawled out from working on his Ryan trans-Atlantic monoplane Friday. Certified cheques ranging from $500 to $2,500 were waved in his face by competing agents who wanted his name for articles for use on helmets, for trade-marking aviation goods.

Lindbergh waved them all away. "Im not going to accept anything until I become a success," he said.

"And I shall not consider myself a success until I reach Le Bourget flying field in Paris."

A GOVERNOR JOINS.

AUSTIN, Tex., May 14.—Governor Dan Moody, of Texas, who stands 6 feet 1 inch, has become a member of the National Society of Longfellows, organized to do good deeds and protect its members from being called "skinny" or "lanky." Moody's height was barely up to the required minimum.

APARTMENT

To let, four rooms, central; low rent
Also Store and Garage to let.

Ford ½-ton Truck for sale at a bargain; also parts for Overland, Chevrolet and McLaughlin cars.

A. LOW & CO.
385 Bethune Street
Phone 697; Nights & Holidays 1027

P. G. Wallace
PLUMBING & HEATING
Repairs a Specialty
222 LONDON STREET
Phone 488w
8-W

Car and Truck Repair Work

Armstrong can expertly overhaul your car or truck from radiator to gas tank, and return it in first class running order on the shortest possible notice.

ARMSTRONG GARAGE
Cor. Queen and Hunter
'Phone 528.

MONUMENTS

Orders placed with us will be completed for Decoration Day. We have our own factory and the best machinery money can buy. Our staff of granite cutters and polishers are the most skilled workmen.
We can give our customers prompt and efficient service and we quote manufacturer's prices. We erect monuments in any cemetery in Ontario. We invite you to call and see our large stock of finished work.
Coughlin's Monumental Works
216 Hunter St. Peterboro, Ont.

AUTO REPAIRING

Our up-to-date Repair Shop is chock full of modern equipment, ready for any automobile work.

Expert work and reasonable prices—let us prove it.

MANNING GARAGE
234 BROCK ST. Phone 2390

Phone Johnny-on-the-Spot
703
ANTHRACITE
Coal

It will pay you to order it for next winter, while present low prices are in force.

NUT	$14.75
EGG	14.75
STOVE	15.25
PEA	12.50
COKE	12.00

HODGSON BROS.
DALHOUSIE & BETHUNE

BAYOU TECHE PEOPLE LEAVE FLOOD'S PATH

Torrent From Breaches Miles To North Will Sweep Area.

GARDEN OF FLOWERS.

People Are Descandants of Acadians Who Settled There Years Ago.

NEW ORLEANS, May 14. — Canadian Press. — The Land of Evangeline, where the Arcadians found a haven a century and a half ago, is menaced, and their descendants are going into exile again.

The picturesque country along the Bayou Teche is in the path of the raging flood waters pouring through the Bayou des Glaises crevasses, and the Mississippi is driving their descendants from St. Landry, St. Martin and St. Mary parishes.

Their exile, however, is only temporary. Where the fields are green with growing crops of sugar cane, cotton, rice and corn to-day, in a few days a muddy torrent will course its way to the gulf, wrecking crops and spreading devastation upon the land, which Longfellow describes as:

"A garden of flowers, and the bluest of heavens,
Bending above and resting its dome on the walls of the forest,
Those who dwell there have named it the Eden of Louisiana."

The waters from the Bayou des Glaises, 150 miles northwest of here, on the west side of the Atchafalayas River, will increase the agricultural loss of the state by $10,000,000, and increase the total of the state's homeless to nearly 200,000.

When the Bayou des Glaises waters reach the Gulf of Mexico, more than 1,000,000 acres of Louisiana will be submerged in a vast lake, 225 miles long, and ranging from 50 to 100 miles in width.

PANEL DOORS

We feature the popular 2-Panel Fir Door, and supply them in all sizes at short notice.

Our Mill Work and Cabinet Work is done by expert workmen.

Let us estimate on your requirements.

Canadian Aladdin Co.
PHONE 952

RADIO SERVICE
ON ALL MAKES AND TYPES
SETS AND SUPPLIES — Telephone 1452J
ROY A. WHITE 2—0—3 Dublin St.

RING 2083 FOR JUNK SERVICE

Rags, rubber tires, old stoves, worn-out machinery, horse hair, copper, brass, zinc, lead. Wood ashes removed quickly from cellars and ash houses. Bags and all kinds of junk removed without delay. 26d-132

LAWN MOWERS

Universal, Baldwin, and Maple Leaf—all new models—just received.

Allowance made on your old mower in exchange if desired. **Mowers Sharpened and Repaired** in a proper manner.

MILLARD'S
Bicycle and Machine Shop
223 HUNTER ST. - 'Phone 234

Horse Races
Victoria Day
PICTON
TUESDAY, May 24, 1927
$1,400 IN PURSES

2.16 Trot	$350.00
2.20 Trot or Pace	$350.00
2.14 Trot or Pace	$350.00
Named Race	$350.00

BASEBALL GRAND DANCE
Come and Bring Your Friends To Picton
DR. E. M. HERRINGTON, Chairman.
ALEX. P. MacVANNEL, Secretary.
2d-14-21-1268

DAYS OR WEEKS SAVED

in the use of your pleasure car or commercial truck if you come to us for your welding jobs. Our expert knowledge of all branches of automobile welding, our long experience and complete facilities enable us to do your work satisfactorily. Estimates submitted.

GRAHAM & WELLS
Tinsmithing, Heating, Welding
REAR OF POST OFFICE PHONES—1229, Residence 2430w

COME

And Hear

Dr. F. N. Marcellus

Address on the World's Poultry Congress

Which is being held in the City of Ottawa the latter part of July.

Dr. Marcellus will give his address on MONDAY NIGHT, May 16th, at 8 p.m., in the Woodmen of the World Hall. Everybody welcome. No admission fee.

PETERBORO POULTRY ASSOCIATION.

"THE YEARS PASS, THY MEMORY REMAINS"

A tribute this from a French girl to the Canadian soldier whom she loved—and lost in the battle at Arras. Read about it on Page 2.

Youth and Beauty

Reaches its highest peak with us. Marcelling, Permanent Waving, Bobbing, Trimming, etc., by deft and clever fingers.

CAPITOL BEAUTY PARLORS
Phone 2765. Capitol Theatre Building

New Car Washing Installation

PROVIDES MOST UP-TO-DATE FACILITIES IN CITY FOR CAR WASHING.

Under the jurisdiction of Thomas Lucas with many years' experience.

We respectfully solicit a trial and will guarantee entire satisfaction.

GILLESPIE GARAGE
378 ALYMER - - - PHONE 950

Earache

is a painful affliction which affects people of all ages, but is especially common with children. It may be associated with almost any illness of childhood, or may come on after vigorous exertion or after exposure to cold or dampness. It results from inflammation or irritation of the nerves of the ear. This irritation may be chemical or mechanical. A mechanical irritation is caused by pressure upon a nerve by bony or cartilaginous tissue. The ears are supplied by fibres from both spinal and cranial nerves.

SPINAL NERVE FIBRES

controlled by the upper four cervical vertebrae, send branches to the carotid and cavernous plexuses from which fibres go to the ears. If one of these neck vertebrae gets slightly displaced and causes pressure upon one or more nerve fibres supplying the ear, you will suffer with some abnormal sound or sensation in the affected ear. Many earaches are produced in this way, and they can be corrected by

CHIROPRACTIC SPINAL ADJUSTMENTS

So when you or your child get an earache do not resort to puncturing the eardrum until you have found out if the ache can be cleared up in the Chiropractic way as many others have been.

CHIROPRACTIC GETS RESULTS

M. C. GOODWIN, Chiropractor
PALMER GRADUATE **LADY ATTENDANT**
108 Barrie Building **Peterborough** **Phone 431**
Office Hours: 10 to 12 a.m., 2 to 4 and 7 to 8 p.m.
Office closed Tuesday Evening; also Thursday Afternoon and Evening

Clearance of Used Phonographs

TAKEN IN RECENTLY ON THE "ORTHOPHONIC"

VICTROLA, Mahogany Upright. Regular $200.00, for..... $95.00
BRUNSWICK, Mahogany Cabinet. Regular $210 for..... $95.00
EDISON, Diamond Disc. Regular $225.00, for..... $105.00
Pathe Mahogany Cabinet. Regular $160.00, for..... $85.00
These Phonographs are all in First Class Condition, including

FORTY SELECTIONS

E. V. WARNE
Phone 1238 325 GEORGE STREET

HOME EDITION

The Evening Examiner

IF IT WILL HELP PETERBOROUGH AND DISTRICT, THE EXAMINER IS FOR IT

PROBABILITIES.
Moderate to fresh south-westerly to north-westerly winds; cloudy, with scattered showers. Tuesday—Westerly winds, mostly fair, with little higher temperature.

VOL. LIX., No. 114 PETERBOROUGH, MONDAY, MAY 16, 1927 PRICE THREE CENTS

POLICE HOLD SOVIET HOUSE PAPERS FOUND

Daily Mail Asserts Documents of Gravest Importance Been Located.

RUSSIA INDIGNANT.

Furnish Remarkable Evidence of Communist Activities in Great Britain.

LONDON, May 17 (A.P.). — The Daily Mail asserts that documents which the members of the British Cabinet regard as of the gravest importance have been found in the Soviet House. They establish, The Mail says, the long-suspected association between the operations of Arcos, the company controlling Russian exports and imports, and the political activities of the Soviet government, and furnish new and remarkable evidence of Communist propaganda in Great Britain.

Describes Raid

LONDON, May 16 (A.P.).—Soviet House, raided several days ago by police, is still completely in their hands. The secretary of the Soviet trade delegation yesterday issued a long statement denying knowledge of any such Stat document as has been alleged the police are seeking, declaring that no such document was ever in the files or the safes of the Soviet House. He gives minute details of how the police conducted the raid, how the room of M. Khinchuk, head of the delegation, his safes, ciphers and papers were ransacked in defiance of all protests and of diplomatic immunity conferred by the trade agreement.

He accuses the police of brutally treating officials who tried to protect this immunity and adds that even M. Khinchuk's bank passbook and private papers were removed. Finally, he says, that in refusing to yield the keys of the safe in the offices occupied by M. Khinchuk, the officials were guided exclusively by the fact that the head of the delegation and his offices enjoy all the privileges of diplomatic immunity.

Cabinet in Dilemma

The Sunday Observer's diplomatic correspondent believes that the Arcos raid has placed the Cabinet in a dilemma and may force the old controversy within the Cabinet to a crisis. He says:

It is recognized in serious quarters that the action of Scotland Yard and the Home Office has forced the hand of the Foreign Office to declare its policy toward Russia at a moment when the Foreign Office had special reason for letting sleeping dogs lie. The complete and absolute silence adopted by all official British quarters this week-end is the measure of the dilemma into which the British Government has been thrown by its lack of co-ordination."

Hold Demonstrations.

MOSCOW, May 16.—(A.P.)— The wave of indignation is gathering force in Russia as news of the British raid on Soviet House in London spreads throughout the Union and is finding expression in street demonstrations, editorial tirades and contributed articles taxing the resources of the most vitriolic writers and cartoonists.

The newspapers are filled with resolutions of protest from scores of workers unions, army units and organized bodies of every conceivable sort denouncing Britain, demanding a commercial boycott and emphasizing the necessity of Russia being prepared to resist by all means British aggression.

Meanwhile the government is laboring on its note setting forth its proposed action and the note, it is announced, will soon be handed to the British representative here.

A great demonstration in Moscow yesterday lasting well into the night developed minor scrimmages with the guards when a mass of students and workers tried to rush the police lines in the neighborhood of the British mission.

Reinforcements and troops restored order at the expense of a few minor injuries to the demonstrators.

For some unexplained reason the Polish mission came in for the attention of the marchers, who were crying out against the Poles as well as the British.

FOXES ESCAPE; TWO AT LARGE

Law Requires Those Finding Them To Advertise For Two Weeks.

OWNED BY J. PATTE.

On Friday night four foxes escaped from the Patte and Wolff fox ranch on the Chemong Road. Two were recaptured on Saturday, and the other two are still at large. The law requires anyone finding foxes to advertise them in the paper which is printed in the county in which they are found for not less than two weeks.

Mr. Patte would be greatly obliged if anyone seeing these foxes would immediately phone the fox farm, 990 ring 2, and report the same.

Celebrate July 1 in Peterboro'

Iridium Hardest Metal Tests In Britain Show

LONDON, May 16.—Iridium, a metallic element in the same chemical group as platinum, and often used as the tip for fountain pens, is the hardest pure metal, according to tests recently made by A. Mallock, and announced in the English scientific magazine Nature.

Molybdenum is the next hardest, with tungsten third. Nickel is the hardest of the common metals as it ranks fifth, the rare metal rhodium coming fourth. These refer only to pure metallic elements, for some alloys, such as steel, with a high percentage of carbon, rank higher than any.

The softest of the metals tested proved to be thallium, as it ranked No. 24, lead being 23 and tin 22. Gold is 18, silver 15, palladium, which is in the same group as platinum and iridium, 14, aluminum 12, copper 11 and iron 10.

PILLAR MARK FOR SURVEYS

Exact Elevation Above Sea Level of Brass Plate Determined.

CENTRE FOR DISTRICT.

The concrete pillar recently erected in Central Park, is a fundamental bench mark pier of the Geodetic Survey of Canada. The exact elevation above mean sea level of the bronze tablet in top of the pier is determined by instrumental measurement and it is intended to serve as an initial for future survey or engineering work in this district.

Near the pier and seven feet underground is another tablet set in a massive concrete base which can be referred to in case time should destroy the visible mark.

This is a part of the system of precise levelling and triangulation which is being extended over the whole Dominion by the Geodetic Survey. The purpose is to establish accurately determined points for the control and co-ordination of the various surveys made in the past as well as to provide a common dependable foundation for future surveys. By this means all Dominion Provincial, municipal and private surveys will eventually be joined together into one great system based on a single datum.

Permission was granted by Mayor Holloway to place the monument in Central Park where it will be safe from disturbance or destruction.

TO OPEN SERVICE WITH AUSTRALIA

Beam Service to be Opened Between Canada and Australia.

OTTAWA, Ont., May 16.—(Canadian Press).—The management of the company operating the beam wireless service recently inaugurated between Great Britain and Australia have announced that within about eight weeks a similar beam service will be opened between Canada and Australia. The service between Great Britain and Australia is the longest direct telegraph service in the world. It was started on April 8. The Canadian plans are announced in a brief item appearing in this week's Commercial Intelligence Journal issued by the department of trade and commerce.

Bird's-eye tobacco owes its name to the inclusion with the leaf of part of the stalk, the small sections of which fancifully resemble a bird's eye.

CUSTOMS MEN WORK 12 HOURS ALONG BORDER

Officials At Niagara Bridges Work Too Long, Says Collector.

MORE MEN NEEDED.

Little Commercial Smuggling on Bridges—Seized Goods Obsolete.

NIAGARA FALLS, Ont., May 16 (Canadian Press)—Customs officers on duty at the International bridges here work twelve hours at a stretch. Once every week, when the men change over from day to night work, the hours lengthen out to 24. Overtime is allowed when the officers have worked ten hours.

These were a few of the outstanding facts presented to the Royal Customs Commission when it opened its sitting here this morning. Collector J. J. Flynn gave it as his opinion that "it is fair, neither to the men nor to the work" that the officers should be required to put in such long hours. He said he would require at least twenty more men if he was to put in ten hour day on the bridges.

Of commercial smuggling there was very little, Collector Flynn told the commission. He limited this to the bridges, because he said, there was no patrol on the Niagara river and there might be commercial smuggling by boats.

William S. Byers, appraiser at Niagara Falls, said he believed there was smuggling at this point. Women's dresses, silk or mercerized, radio parts, shoes, were among the articles which he said were brought in by individuals. He said he did not think that the bringing in of silk dresses came into the class of petty smuggling.

It developed, during the testimony, that a number of seized articles which have accumulated here over the years, are becoming obsolete, but according to testimony, cannot be sold without instructions from Ottawa. For fifteen years a bicycle has been in customs custody. Six watches have been held since 1918 and thirty-eight cases of liquor have been on hand for three years. A radio outfit, seized in 1925, was another of the prizes.

DESTROYER FIRED ON.

SHANGHAI, May 16.— (Canadian Press.)—The United States' destroyer Pillsbury was fired on by the Chinese in Nanking Saturday.

Presumably no damage was inflicted as no mention of injury to members of the crew or ship was made when first reports of the incident reached here.

JUDGE HUYCKE GIVES ADDRESS

Will Preside at Annual Meeting of County and District Judges.

LOOK FOR INCREASE.

TORONTO, May 16.—Next Friday at the Queen's Hotel the County and District Judges Association of Ontario will hold their annual meeting. The programme as drawn up consists of an address by the President, Judge E. C. S. Huycke, of Peterborough, folowed by an address by Judge Wallace on the work of the Statutes Commission. There will also be a discussion on how matters stand at Ottawa in connection with expected salary increases. The new County Judges appointed last week may be introduced at this meeting.

Say New Loud Speaker Gives "Natural" Tones; "Exponental Horn" Broadcasts Without "Push"

PITTSBURG, May 16—A new invention called the "exponential horn," which is said to broadcast the natural human voice or tones of musical instruments without distortion for the greater part of a mile, received its first public test yesterday at the Westinghouse Electric and Manufacturing Company's Research laboratories in Turtle Creek. Engineers, music critics and newspaper representatives stationed on a knoll near the Greensburg Pike, three-quarters of a mile from the Westinghouse Building, heard the test.

The music of famous bands, orchestras, singers and choirs was broadcast through the new horn by means of a phonograph from the Westinghouse Building. The distant listeners heard floating over the valley the lowest tones of the organ and bass horns and the shrillest notes of the piccolo, in perfect harmony and clearness. The new horn is invention of Clinton R. Hanna and Dr. Joseph Slepian, both of Pittsburgh. They have obtained a patent on the new horn and expect to have it put on a commercial basis.

The secret of the horn's volume lies in a mathematically precise enlargement of the tone chamber so as to allow the tone sounds to "get a grip on the air."

The volume and clarity are due to the construction of a tone chamber four feet deep and a foot wide. The inner nature is the secret of Dr. Slepian and Mr. Hanna. However, other engineers said that the tonal chamber was constructed possibly with shafts, so that there was little need of amplification or "push" to put the sound waves on the air. When amplification or electrical energy is employed there always is distortion, engineers said.

England Welcomes President Doumergue On Arrival at Dover For Visit of State

LONDON, May 16 (Canadian Press).—President Doumergue of France and his party including Foreign Minister Briand, arrived in London at three oclock this afternoon from Dover accompanied by the Prince of Wales. They were received at the station by King George, Prince Henry, the Duke of Connaught, Premier Baldwin, Foreign Secretary Sir Austen Chamberlain, and others. President Doumergue drove with the King to Buckingham Palace, where he was received by Queen Mary.

The President's steamer was met in mid-Channel by a British flotilla of destroyers and escorted into Dover while a squadron of British aeroplanes sailed overhead. Dover Castle saluted as the steamer entered the harbor.

Imposing guards of honor, military and naval, were massed at the landing where the Prince of Wales, who had journeyed from London for the occasion, boarded the Presidential vessel and welcomed the French chief executive in the name of the King.

After responding cordially to the good wishes expressed by the Prince and representatives of the Dover municipality, M. Doumergue boarded the Royal train, which left for London.

PLAN SCHOOL IN SOUTH END

Suburban Trustees Have Option on Site on King George Street.

RATEPAYERS TO MEET.

Owing to the overcrowding of pupils at May's School, and the increased rates for rural children coming to school in the city, a new school for smaller children has been proposed by the school board of S.S. 2, North Monaghan. The board is at the present time trying to locate a site suitable for the school, and now holds on option on a site on King George Street.

Although a meeting was held the other night nothing definite was decided on, and another meeting was called for the twenty-fifth of this month, when all plans will be completed. The school is to be a four-roomed structure and to be run in connection with the present May's School.

In all probability there will be three teachers, and one room will be left vacant. The pupils will be principally smaller children, and Mr. Stacey at May's will teach the older classes; but this is all to be considered at the meeting on the twenty-fifth.

CRISIS NEARS FLOOD BATTLE

Reign of Destruction Ended if the Remaining Levees Stand Up.

DAMAGES HEAVY.

BATON ROUGE, La., May 16. — Through at last with the feeble resistance of man-made levees, the flood waters of the Mississippi spread leisurely to-day over a homestretch to the Gulf of Mexico. Over a whole countryside in South Central Louisiana the river has had its way, from Cairo to Cottonport.

From Cottonport to the Gulf is a matter of ten days' disaster, in half a dozen rich and fertile parishes, comprising a tillable area of 4,200,000 acres. Within this area reside 258,917 persons.

There are more refugees to-day—almost 4,000 at Marksville alone, 1500 at Bunkie, thousands more scattered along the high grounds west of the new swath marked for inundation of the crumbling of the Bayou Des Glaises levees.

State relief headquarters were organized to care for 100,000 more flood exiles within a fortnight. They hope but do not venture the unqualified assertion that this will be the end.

Rains Increase Peril.

Torrential rains in the lower valley, during the last two days have forced the engineers to revise their estimates of maximum high waters between Baton Rouge and New Orleans, and three danger points along the levees south of the old river, the last tributary, hold the dike patrols to their wearying labors. If the danger points hold the greatest flood of United States history has wrought its last dramatic destruction.

If the old river levee at Torras Caves, the residents of Pointe Coupe Parish, who stand to-day in the most northerly part of unflooded west bank Louisiana, another parish of 600 square miles and 25,000 population will go under.

That surely say the engineers, should be the end.

Or, it may be, that the Morgansea sector of the Mississippi levee on the west bank, thirty five miles north of Baton Rouge or at Angola, on the east bank, sixty miles north of Baton Rouge. Everything depends upon how much water is yet to roll down the main channel from the confluence of the old Red and Mississippi to the Gulf.

DONATIONS TO FUND

The Examiner is pleased to acknowledge further donations to the fund for Big Sisterhood work in a special case, as follows: Mrs D. Kennedy, $1; James Dutton, $5; J. Long, $2; from various Friends, $6.50.

VANDALS RUIN FINE FLOWERS

Tulips, Hyacinths and Daffodils Scattered Around Lawn and Street.

POLICE SEEK OFFENDERS.

One of the most disastrous and thoughtless acts that children could accomplish was performed last night on the grounds of R. T. Hounsell, 232 Edinburgh street, when the contents of a bed of flowers, tulips, numbering about one hundred, hyacinths, and daffodils, were broken and littered on the streets or merely crushed and left on the grass near the beds.

Mr. Hounsell told the Examiner this morning that his tulips were of different varieties and of twenty-five colors, which would cause favourable comment from every passer-by, and to have them destroyed over night was almost unbearable. The flowers were all intact last night, and it is Mr. Hounsel's opinion that the deed was done against him for spite. The police have been notified, and though they have been on the lookout have located no clue as yet, but Mr. Hounsell stated that as soon as the boys were found, he would do all in his power to get them into serious trouble.

Baltimore Newspaper Man Flies 20,000 Miles In Europe

LONDON, May 16 (United Press) —Venlear Black, publisher of Baltimore, has flown 20,000 miles in Europe since February in his Fokker airplane and plans soon to fly from London to Copenhagen with his daughter, he told the United Press to-day.

Black denied reports that he planned to fly from London to the United States. He said he had no intention of attempting such a flight in the "present state of air craft development.

FINDS SOLACE IN RELIGION

Chaplain Says Mrs. Snyder Displaying Deep Repentance For Crime.

GO TO DEATH HOUSE.

NEW YORK, May 16.—Like Henry Judd Gray, convicted with her for the murder of her husband, Albert Snyder, Mrs. Ruth Snyder has turned to religion for solace and has become "profoundly penitent."

Father George Murphy, chaplain of Queen's County Jail, said Saturday that the woman, whom he has visited daily, has displayed a sincere repentance for her crime.

Immediately after the verdict, Mrs. Snyder declined to see a Salvation Army Girl who sent word she wished to join Mrs. Snyder in prayer. Gray, however, prayed with the Salvation Army worker.

Reads Religious Sheets

Though her literature during the greater part of her stay in the cell has consisted entirely of motion picture magazines, Mrs. Snyder has become in the last few days a reader of religious periodicals. Gray continues to pour for hours over the Bible.

Mr. and Mrs. Harold Logan, of East Orange, brother-in-law and sister of Gray, Saturday visited him for half an hour and left an old suit in which he will go to Sing Sing. They took away the suits he had worn at the trial.

Gray asked about a gold watch taken from him by the police when he was arrested. He was informed Saturday it had been given to his mother, Mrs. Margaret Gray.

Neither his mother nor his wife was at the jail.

Death House Today

The condemned couple were taken to the death house in separate closed automobiles this morning. The start was made shortly after ten o'clock.

A police escort was provided, consisting of three motorcycles with sidecars, manned by six policemen. At the city line they were relieved by State troopers on motorcycles. The river road was followed to Ossining.

The escort kept other automobiles at a distance.

HOPEFUL FOR A DECISION IN BORDER RULING

Secretary of State Kellogg States Department Actively Studying Problem.

WOULD AVOID CLASH.

Expected That Conference Will Be Resumed Aearly This Week.

WASHINGTON, May 16 (Canadian Press).—Hopes are entertained by Canadians here for a speedy decision on the border ruling of the United States immigration authorities, following statements made by Secretary of State Frank B. Kellogg to the press on Saturday. Mr. Kellogg said that the Department was actively studying the problem and hoped for an amicable settlement. He has declined to make a definite announcement on any point of the controversy because the conference with Hon. Vincent Massey, Canadian Minister, is to be resumed early this week.

It is known that Mr. Massey has asked for a decision at the earliest possible date to put an end to the uncertainty as to the fate of non-native Canadians affected by the recent rulings seeking to compel them to conform to the quota laws. The regulations which would grant six months' grace to naturalized Canadians born in Great Britain or Europe would not enable them to obtain places in the quota this year.

Mr. Massey urged that six months' grace would be useless to those affected and consequently six or seven thousand Canadian citizens were plunged into uncertainty as to whether they will continue to have employment or must abandon their homes and take their families elsewhere.

Seek Suspension of Date.

While the Canadian Legation is seeking suspension of the regulations in their entirety and so far as they affect Canadians anywhere, Mr. Massey is understood to have urged the case of those affected by the quota regulations first and sought suspension of the effective date of the regulations until reasonable time can be given for them to be given places under their respective quotas.

It is an open secret among the newspaper correspondents that Mr. Kellogg would give Canadians of all classes the widest latitude to avoid a clash with Canadian public opinion, but the Labor Department, which controls the Immigration Department, is reluctant to recede from its ruling in any detail and fears the resentment of organized labor at whose behest, newspapers here openly say, the regulations were issued.

The conference between Mr. Massey and the United States delegation begun on Thursday, and lasting five hours has not been resumed since because of pressure of other business at the State and Labor Departments.

Secretary of Labor James J. Davis left town on Friday night and will not return for another week. A. L. Jolliffe, Canadian Commissioner of immigration, returned to Ottawa on Saturday.

Five Delegates.

When the conference is resumed Mr. Massey and Hume Wrong, first secretary of the Canadian Legation, will represent Canada and probably Mr. Kellogg, his assistant, W. J. Carr, and Assistant Secretary of Labor R. C. White, will be the representatives of the United States. It is understood Davis left White full powers to negotiate for the Labor Department.

Harry Hull, Commissioner General of Immigration for the United States, is out of Washington. William Green, president of the American Federation of Labor, is still away and his office declined to discuss the matter with the Canadian Press. Several weeks ago when the affair first came up President Green was similarly reticent.

All parties to the conference have so far refused to talk with newspapermen except informally, as Mr. Kellogg did on Saturday. Mr. Massey said, however, "there is no danger of the matter being dropped. We intend to press for an immediate decision.

Balloonist Rises 41,000 Feet for Record; Rapid Fall Forces Descent In a Parachute

SCOTT FIELD, Belleville, Ill., May 16 (UP)—Captain Hawthorne C. Gray, who ascended in an effort to break the world's altitude record for free balloons, alighted at Golden Gate, Ill., and said his instruments indicated his balloon reached a height of 41,000 feet. The previous record was 35,433 feet, made by a German aeronaut.

Captain Gray said he descended to 8,000 feet and found the balloon falling so rapidly that he took to his parachute to effect a landing. He landed gently and was apparently uninjured. One or two military planes which followed him brought Gray back to Scott Field, where he underwent examination at the field hospital.

The balloon which ascended at 1:33 p.m., landed approximately 100 miles from its starting point at 4 p.m. Captain Gray said he felt well after exploring a region nearly eight miles above the earth. It was the aeronaut's second attempt, the first, made in March, having resulted in his becoming unconscious at a height of 28,000 feet, due to faulty oxygen apparatus. An oxygen mixing can, combined with an electrical heater was used today, and Captain Gray said he had no trouble in obtaining sufficient air even at his greatest height.

Captain Gray expected to be in the air three hours. He carried 4,250 pounds of sand ballast and 750 pounds of equipment, including a seven-tube radio set, all of which he intended to throw over in his climb for a record. He wore a heavy fur-lined leather costume in expectation of 50 degrees below zero or lower above 30,000 feet.

Webs Of Common Spider An Aid To One Industry

TOLEDO, May 16.—The common grayback spider is a valuable asset to George Hannes, spider expert and manufacturer of surveyors' transits and similar precise-measuring instruments here, who has been depending for several years on the tiny cables of gossamer spun by some 200 of these eight-legged, many-eyed furtive creatures to make his industry a success.

They supply a brand of cross-hairs that stand the strains of frigid or equatorial temperatures and humidity, and last for years.

Mr. Hannes has found that an ordinary web will bear the weight of a good-sized pebble. When stretched across an aperture he has placed web under a stream of water from a hydrant and it has withstood 40-pound pressure of water.

FLOODS MOVE TOWARDS GULF

Water From Ten Crevasses Converges on Evangeline Country.

WEST OF MISSISSIPPI.

NEW ORLEANS, La., May 16 (Canadian Press).—Rolling relentlessly down the fertile west side of the Atchafalaya basin, flood water from ten major crevasses in the Bayou des Glaises levees today drew closer to St. Mary and St. Martin parishes, spreading devastation on its way to the Gulf of Mexico. The threatened section is in the centre of the "Evangeline" country made famous by Longfellow.

The Bayou des Glaises crevasses are approximately 150 miles northwest of New Orleans on the west side of the Atchafalya River.

Avoyelles and St. Landry parishes, with their green crops of corn and sugar cane, already have been submerged by the torrents tearing through the Bayou Des Glaises levees and thousands of persons have been driven from their homes. Other thousands are preparing to seek safety. Work on the protection levee between Port Barre and Butte La Rose in St. Martin Parish was abandoned last night when it became apparent that the flood moving down the basin through the Bayou Des Glaises levees would be from two to three feet higher than the dyke.

THREE KILLED IN C.P.R. WRECK

Washout Causes Derailment of Passenger Train East of Nipigon.

MANY INJURED.

FORT WILLIAM, Ont., May 16 (Canadian Press).—Three trainmen were killed and twenty-two persons injured when Canadian Pacific Railway passenger train No. 2, eastbound, was derailed three miles east of Nipigon, Ont., early yesterday. A washout caused the derailment.

The dead are: John Hogg, engineer, Fort William; Harry Sly, fireman, Schreiber, Ont., and Lorne Kirkpatrick mail man Fort William.

The injured include: Bill Lyki, Montreal; George Hamilton, North Bay, Ont.; Robert John Elliott, Hamilton, Ont.; J. Whitman, news agent, Montreal; E. C. Potter, Montreal; Paul Newton, North Bay, and Robert R. McKerracher, Elkhorn, Man.

One Russian, nine Chinese and five Slovak passengers were injured.

It is reported that the engineer and firemen were buried under the engine.

CONFIRMATION SERVICES HELD BY ANGLICANS

Rt. Rev. J. F. Sweeney, Lord Bishop of Toronto, Visits Three Churches.

MANY CANDIDATES

More Than One Hundred Young People Presented by Clergy on Sunday.

More than one hundred young people of the Church of England entered the full communion of the church yesterday when the Lord Bishop of Toronto, the Rt. Rev. J. F. Sweeney, conducted confirmation services at St. John's, St. Luke's, and All Saints' churches. A large class was presented at each church, most of the candidates being girls and boys in their teens, while a few were men and women. The ladies all wore white dresses and veils, while the men had white flowers in their buttonholes. Inspiring sermons were preached by His Lordship at all three services.

St. John's Church.

"Alive unto God," a phrase from the eleventh verse of the sixth chapter of the Epistle of Paul to the Romans was the text chosen by the Bishop for his sermon at St. John's church. The vicar, the Rev. R. C. Blagrave, D.D., presented a class of fifty-one at the morning service, while a large congregation attended.

Alive unto God, said the speaker, means first alive to the fact that He exists. There is a sharp contrast between those who are alive unto God and the fool who says there is no God, the atheist who says he gets along without God, and the infidel. Belief in His existence is expressed in the first words of the creeds.

Alive unto God also means, the Bishop continued, alive to the things of God, visible and invisible, temporal and eternal, material and spiritual. Knowing that everything belongs to God, such a person will give Him his rights of worship and glory, saying with the Psalmist, "The earth is the Lord's and the fulness thereof." He will be alive to the concerns of the Kingdom of God, and will be judged by his concern for the things of the Kingdom. The speaker referred to the troubles in Russia and Mexico, where attempts are being made to stamp out organized religion. This is the concern of people here because they too belong to the mystic body of God's Kingdom. In China there is unrest and hostility against missionaries. This may be part of God's plan to give them a church of their own, with their own clergy and laity, but it is a concern of the Christians of this country.

The whole essence of the confirmation service, said the Bishop, is one of consecration, which means more than the consecration of inanimate gifts as those being confirmed come forward voluntarily and offer themselves to God. Alive unto God means a life given to God. He urged the candidates to heed the cry, "Come," and place themselves emphatically on the Lord's side.

"Joyfully enlisting,
By Thy grace divine,
We are on the Lord's side,
Saviour, we are Thine."

Prayer, reading the Scripture, worship, and, above all, regular attendance at the Holy Communion were urged upon the young people by the Bishop, who warned them against forgetting that they had given themselves to God.

(Turn to Page 5, Please)

TO-DAY'S EXAMINER

Local

Geodetic survey places monument in park. Page 1.
District produce prices. Page 7.
Confirmation services in three city churches. Page 1.

Canada

Gang attacks constable who stopped fight. Page 2.
Y.W.C.A. leaders visiting Canada. Page 9.
Three killed in C.P.R. wreck. Page 1.

Britain

Russia indignant while police hold Soviet House. Page 1.
Royal Aid Force fliers start for Calcutta. Page 7.

Foreign

Trans-Atlantic fliers await clear weather. Page 2.
One killed; fifty injured, when baseball stand collapses. Page 2.

Editorial, Page 4

The Canadian Press.
The Quebec Election.
ServicesWe Pay For.
Public Libraries.
Peterborough is Interested.
Sun Spots, by Dr. Frank Crane.

Sport

Whiskery wins Kentucky Derby. Page 10.
Thistles win from Quakers. Page 10.
Boys' races in Armories. Page 10.
First softball tonight. Page 11.

Financial, Page 11

Speculators force up several issues.
Wheat prices sag slightly.
Morning market quiet today.
Toronto trading range wide.

Women's Interests, Page 9

Fashions; Social News; Horoscope.

Features

Uncle Wiggily, Page 3.
The Home Garden. Page 3.
Health Advice. Page 4.

Want Ads., Page 11

The Market Place of the Community.

To-Morrow

Sun rises 4.52; sets 19.37.
Moon rises 20.40; sets 5.32.

SAY THEY SAW PLANE OVER HARBOR GRACE

Two Witnesses Tell of Seeing Plane on Monday Morning.

MOTOR IN TROUBLE

Authorities Suggest French Steamer Angease Should Search Fortune Bay.

ST. JOHN'S, Nfld., May 16 (Canadian Press).—Depositions made by James Peddle and Annie Kelly to the effect that they had been eye-witnesses of the flight of an aeroplane over Harbor Grace between the hours of nine and ten on Monday morning, May 9, are being forwarded to the Minister of Justice by this morning's train.

Instructions have been sent to St. Pierre by the authorities suggesting that a search for the Nungesser aeroplane by the French steamer Angesse might be more likely to be successful if undertaken in Fortune Bay and the waters to the westward, rather than in Placentia Bay. If after passing over Harbor Grace on the course described by the eye-witnesses the plane continued in a westerly direction it would have encountered the Middle Ridge about twelve hundred feet high running across the country from the south-west to the north-east. If the plane followed the ridge southward, it would bring the airmen out to the Fortune Bay coast. The only information from that locality is the message from Magistrate Parsons of Harbor Breton, that the two men on Monday morning heard a strange sound, as of an aeroplane, and if any credence can be placed on this report it would seem that Nungesser, having gone seawards, came to grief between the Newfoundland coast and Cape Breton. The land over which they would pass, is practically never visited, and if they were forced down in that part of the country, there is little chance of their being found unless a search was made by aeroplanes.

Engine Back-Firing.

The message to the inspector-general said:

"This morning I proceeded to Riverhead and interviewed William Parsons, who sent us word last night that he had heard the aeroplane on Monday. Parsons operates a sawmill at Ocean Pond, four miles south of Whitbourne.

"On Monday afternoon about five o'clock while he and his five workmen were in their lodging house having a meal, they heard a loud explosion. Thereupon the fireman exclaimed: 'The boiler has gone.' They all ran out to see what had happened but found the boiler intact.

"They then heard a noise above them as of an aeroplane in trouble with engines sometime going ahead and other times back-firing, and after a while it passed away. It was very foggy all over the country and they could see nothing.

"Parsons had not heard anything about the French aeroplane until he returned home last night to spend Sunday, and when he heard the news he sent word to me of hearing the machine."

Dwyer's trip to Riverhead was undertaken on order of the inspector-General after Parsons' message had been transmitted to him Saturday night. The distance of Ocean Pond from the coast, it was pointed out, removes the possibility that the explosions described by Parsons were made by a motor boat or other vessel.

Offers Reward.

OTTAWA, Ont., May 16 (Canadian Press).—Hon. Philippe Roy, Canadian Commissioner in Paris, yesterday cabled the Department of External Affairs that he has received a cheque for 50,000 francs ($2,000) from the journal "Le Sport," to be paid to any person who will discover the missing French airmen, Nungesser and Coli, alive, on Canadian territory before June 30.

KEENE NEWS.

KEENE, May 11.—Mrs. Gillespie of Keene, celebrated her eightieth birthday on Monday. Mrs. Gillespie is quite hale and hearty.

Mr. Percy Skinner, of Toronto, spent the week-end with his mother at Keene.

Mothers' day was observed in the churches at Keene on Sunday. In the United church, at the Sunday school session, the pageant, "The Coronation of Motherhood," was displayed by the younger members of the Sunday school.

A capacity house greeted the Cold-springs Dramatic club on Wednesday evening last when they presented their play, "Bashful Mr. Bobbs."

Miss Hazel Brown, of Peterboro', spent Sunday at the home of her mother.

Rev. John Archibald exchanged pulpits on Sunday with the Rev. Mr. Terrill of Pontypool. A large congregation greeted Mr. Terrill here.

OLD MASTERS

We meet neath the sounding rafter.
And the walls around are bare;
As they shout back our peals of laughter
It seems that the dead are there.
Then stand to your glasses, steady!
We drink in our comrade's eyes.
One cup to the dead already—
Hurrah for the next that dies!

Not here are the goblets glowing,
Not here is the vintage sweet;
'Tis cold, as our hearts are growing,
And dark as the doom we meet.
But stand to your glasses, steady!
And soon shall our pulses rise
A cup to the dead already—
Hurrah for the next that dies!

There's a mist on the glass congealing,
'Tis the hurricane's sultry breath;
And thus does the warmth of feeling
Turn ice in the grasp of death.
But stand to your glasses, steady!
For a moment the vapor flies:
Quaff a cup to the dead already—
Hurrah for the next that dies!

—Bartholomew Dowling: From "The Revel: East India."

Parrot's Cries Of "Help" Bring Rescue From Hawk

LITTLE ROCK Ark. May 16.—Passing through a stretch of timber near St. Joseph, John McElroy was startled by cries of "Help! Murder!" coming from the thicket just off the road. He rushed in and discovered a parrot struggling to escape the clutches of a chicken hawk. The hawk flew away at the arrival of McElroy who picked up the wounded parrot and took the bird home with him. It was so badly lacerated that it died within a few hours but while it was alive it shook its head continually and muttered, "Bad, bad."

BUSINESS SECTION DESTROYED BY FIRE

Hundreds Left Homeless When Blaze Sweeps Town of Castries.

ST. LUCIA, B.W.I., May 16 (By Canadian Press, via Halifax and Bermuda Cable Company).—Fire that broke out shortly before midnight destroyed almost the entire business section of Castries, the principal town of St. Lucia, leaving only Barclays Bank and two drug stores intact and rendering hundreds homeless. Owing to a moderate east-northeasterly breeze, the flames spread with great rapidity. Very little salvage work was possible owing to the rapid spread of the fire and the sufferers lost all they possessed. There were no casualties.

SAYS HUSKY IS BEST MEDICINE HE EVER TRIED

Man Makes This Statement As Indigestion, Headaches and Constipation Are Relieved.

A man who is enthusiastic about the fine results he has obtained through the use of Husky, the herb preparation, now distributed by local drug stores is Mr. T. B. Jacques, 758 St. Urbain St., Montreal, who tells of his experience with this medicine as follows:

"Indigestion and constipation gave me much trouble for approximately four years. I was always bilious food soured on my stomach after meals and I would suffer from the formation of gas. I suffered frequently from severe headaches. I was obliged to take strong laxatives that were very weakening on my system.

T. B. JACQUES

"Since I began taking Husky my bowels have been as regular as clock work. I have no more sour stomach or distress after meals. I am feeling greatly relieved and my health is being built up in general. I have gained several pounds in weight since I began taking this medicine. I never felt better than I do today. Husky is the best preparation that I ever tried and I am glad to tell others of its merit."

At Good Drug Stores

Every person in this city suffering in any way Husky is recommended to relieve owes it to himself or to herself to give the Husky treatment a trial. Husky can be obtained at good drug stores everywhere and when taken regularly and over a reasonable length of time it will help you just as it is helping thousands of others.

JAPANESE BIRD FAD COSTLY

Wealthy residents of Japan have adopted the budgerigar, a bird slightly larger than the canary and resembling it, as the bird of fashion in that country. The vogue followed the introduction of one of the birds of rare color by a Japanese prince. Once a pair of budgerigars could be bought in England for about 65 cents, but recently in Japan as much as $500 was paid for a pair. The birds were taken from Australia to England at great expense many years ago. They are prized more for their color than their singing, some being of cobalt blue and others of jade green, grey or white.

TRANS-ATLANTIC FLIERS AWAIT CLEARING OF STORMY WEATHER

Reports Indicate Will Be No Take-off For Paris Before Tuesday.

TRY TEST FLIGHTS.

Three-Cornered Race Across the Sea Now Seems Assured.

NEW YORK, May 16 (Canadian Press).—Intensive preparations for three trans-Atlantic flights continued apace yesterday, although weather reports indicated that there would be no take-off for Paris before Tuesday.

Charles Lindbergh, the youthful "flying fool" from the west, was the idol of thousands of Sunday sightseers who flocked to Curtiss Field. The "bashful boy," as the ladies called him, flushed deeply when, as he leaped into the cockpit of his plane yesterday morning there was a tumult of cheers and clapping from a throng of 10,000 person straining at the ropes which kept them from the plane.

Commander Richard E. Byrd's huge monoplane, the America, was the first in the air, when at 10 o'clock it took off with Bert Acosta at the controls to fly over the Hudson on a farewell visit to the United States fleet, leaving today for manoeuvres.

While there were still no announcements from the American trans-Oceanic Company as to when the plane would be ready for the flight, preparations were going forward with all despatch, and aviators at Curtiss and Roosevelt Fields felt that a three-cornered race to Paris seemed practically assured, as there seemed little doubt that all three planes could be ready to take off by the time the present widespread storm area clears from the North Atlantic.

Will Take Pigeons

The Bellanca monoplane, with which Clarence D. Chamberlin and Lloyd W. Bertaud have been ready to set out as soon as weather conditions permit since Thursday, in addition to its radio, will take two carrier pigeons. It is planeed to release one pigeon when 500 miles out. The second pigeon will not be released unless the plane meets with difficulty. The pigeons are from the loft of William Dengler, of Brooklyn. When the first pigeon turns up, Mr. Dengler will announce that the fliers are safely off at a distance of 500 miles and if the second pigeon turns up Mr. Dengler will warn that they are in trouble.

Fogs Over Atlantic

Meteorologist James H. Kimball, of the United States Weather Bureau, declared yesterday afternoon that reports show heavy fogs and winds over the greater portion of the mid-Atlantic, extending from the great circle down over the steamship lanes. Any flight within the next twenty-four hours would be very unwise, he said, and although he preferred to make no prediction as to how long the unfavorable conditions would persist, he said there was no indication of a clearing.

All three expeditions have announced that they will not set out until weather conditions are favorable. Lindbergh, who is making the flight alone, scoffed at the rumor that he would trail one of the other planes. "I will not trail anybody in any way, shape or form," he asserted.

PEDESTRIAN DIES AFTER ACCIDENT

HAMILTON, Ont., May 16.—Enoch Vandusen, Stoney Creek, aged 53 years, was killed on the Niagara Highway on Saturday night and his sister-in-law, Miss Emma Peterson, Stoney Creek, was injured when they were struck by the auto of Eric Horning, 40 Saratoga Avenue, Buffalo. Horning was arrested on a charge of criminal negligence.

Vandusen and Miss Peterson were walking on the highway just west of Stoney Creek at the outer edge of the road. Vandusen was thrown a considerable distance and died a few minutes after being admitted to the General Hospital. Miss Peterson sustained lacerations and was shaken up considerably, but her condition is not serious. John Legett, Smithville, brother-in-law of Horning, a passenger in the auto, was thrown out on the highway and his face was cut. After treatment at the General Hospital he was able to proceed to his home.

It is charged that when Horning swerved to avoid striking the pedestrians, the sway of the car was sufficient to throw Legett, one of the occupants, clear of the machine. It was this information which resulted in the arrest of the driver.

Horning, with Legett, and Harry Ferguson, Smithville, and Harry Fenson, Fulton, was driving east.

OFFERS $2,000.

"Le Sport," French Paper, Sends Cheque For Person Finding Aviators.

OTTAWA, May 16. — Hon. Philippe Roy, Canadian Commisioner in Paris, yesterday cabled the Department of External Affairs that he had received a cheque for 50,0000 francs, ($2000) from the journal Le Sport, to be paid to any person who will discover the missing French airmen, Nungesser and Coli, alive on Canadian territory, before June 30th.

GANG ATTACKS OFFICER WHO HALTS FIGHT

Three "Ward" Thugs Seized After Kicking and Beating Officer.

QUICK COUNTER-ATTACK.

Hangers-on of Liquor Dives Are Blamed By Police For Assault.

TORONTO, May 16.—When he attempted to stop a fight on Centre Avenue last night, Constable Albert Falconer (436) of Dundas Street West Division was set upon and beaten by a gang of foreigners, said by police to be "hangers-on of liquor dives in the Ward." Police hurriedly rushed to the scene, arrested Steve Rocco, 41 Henderson Avenue; Tony De Falco, 216 Chestnut Street, and George Bustall, 218 Chestnut Street.

Taken to Hospital

Constable Falconer was kicked in the face and stomach. He was removed to the General Hospital. Later on in the evening an ambulance conveyed him to his home, 48 Robbins Avenue. On returning to duty from church parade, Falconer was assigned to patrol the beat on Centre Avenue. North of Dundas Street, he saw two men fighting. He stepped in to arrest them, when suddenly, he claims, they both turned on him. He was kicked in the stomach and fell to the ground. This was followed by a kick in the face.

The plucky constable managed to get up on his fet and was clinging to one of the men when other gangsters set upon him. They were pounding him when Sergeant Parrish, Patrol Sergeant Bettington and several uniformed men came to his aid.

Rocco and De Falco are held on charges of assaulting the police and being disorderly. They are said to be the two who were fighting. Bustall is alleged to have been the man who took the prisoner from Falconer.

Second Fight Alleged

As the three prisoners were being placed in a police van to be taken to No. 2 Station, it is charged they attempted to battle the escorts, but were soon overpowered. Three others, who were loitering about the scene of the assault, were arrested on charges of being drunk. Fearing that a further outbreak might occur among other members of the gang, Sergeant Parrish increased the number of patrolmen in the district for the remainder of the night.

FIFTY ARE INJURED WHEN SEATS FALL

One Man Killed as Grand Stand Section Falls at Philadelphia.

PHILADELPHIA, May 16. — Of the 50 or more baseball fans injured yesterday in the collapse of a 30-foot section of the grand stand at the Philadelphia National League Park, only two remained in hospital last night.

Injuries of the others consisted chiefly of cuts and bruises received in the wild scramble to extricate themselves from the human mass when the stand fell under the weight of thousands who had rushed to cover from the bleachers when rain started to fall. Many were treated on the grounds and those taken to the hospitals were able to go to their homes later.

One man lost his life in the accident, which occurred in the seventh inning of a game between the Phillies and St. Louis Cardinals. His death, however, was attributed by the physicians to heart disease, an examination having revealed no injuries.

Rumors of Fliers' Safety Widely Circulated in City

TORONTO, May 16.—Rumors that Nungesser and Coli, the French airmen, had been picked up at sea were widely circulated about Toronto yesterday. The most popular of all stories was that French Government officials here had been advised to the effect that the intrepic birdmen had been located. But confirmation of this report was entirely lacking last night. Public interest in the fate of the two war pilots was never more pronounced than last night. Between the hours of 7 and 11 o'clock The Globe switchboard operator was kept busy answering the calls of people whose hopes had been raised by the rumors.

RUMANIA LOSES IN TENNIS TESTS

Lose Both Doubles and Singles in Davis Cup Eliminations.

Paris, May 16.—(Canadian Press.)—The French tennis players who hope to lift the Davis Cup this summer eliminated Rumania from their path yesterday when Jean Borotra and Jacques Brugnon defeated Poulieff and Mishu in the doubles match. The score was 6-4, 6-1, 8-6.

Yesterday the Rumanians lost two single matches, Borotra beating Poulieff and Rene Lacoste vanquishing Mishu.

CAVAN PERSONALS.

CAVAN, May 13.—Mrs. Robert Hooton, Fairmount, visited her sister, Mrs. James Douglas, on Monday.

Mrs. A. Tinney and Mrs. Paul motored to Keene on Tuesday.

Mrs. Galbraith, Detroit, accompanied her mother, Mrs. R. Howden, to the bazaar on Tuesday afternoon.

Mr. and Mrs. L. Parnell, Newcastle; Mr. and Mrs. Melville Dobbin, Toots and Ethel, and Mr. and Mrs. Fred. Dobbin, Peterborough, were guests of Mr. and Mrs. C. Carr on Sunday, and with them attended Mother's Day service in Cavan Church.

Mrs. L. Johnson and Mrs. R. Staples have spent three weeks visiting their nephew, Mr. Richard Matchett, and family. His farm is where they spent their girlhood days, it being the old Matchett homestead. They returned to their home in Bethany on Wednesday.

Among those from Millbrook who attended the bazaar in Cavan on Tuesday afternoon were Mr. and Mrs. H. Armstrong, Mrs. H. Johnson, Mrs. McKnight and Mr. and Mrs. H. Elson. Several others came out for the evening programme.

Dr. Eber Syer Tiverton, and Dr. Edmond Syer, Hamilton, motored to Cavan on Friday to visit the former's parents, Mr. and Mrs. E. Syer, Eighth line, and the latter's mother, Mrs. M. Syer, Millbrook, and other friends.

Mr. John Syer, of Toronto, who is spending a two weeks' vacation with his mother, Mrs. M. Syer, Millbrook, motored out with his mother and sisters and spent Friday evening with Mr. and Mrs. E. Syer.

Mr. and Mrs. S. W. Rowe, Welcome, were guests on Sunday of the latter's parents, Mr. and Mrs. A. E. Byers.

The Rev. R. T. Richards preached in Cavan Church on Sunday evening, the Rev. J. O. Totten preaching in Mark Street Church, Peterborough.

Mr. Richards has accepted a call to Port Perry. Cavan people were pleased to hear their former pastor again before his departure from this district.

Mr. and Mrs. H. Lang and family were guests of Mr. and Mrs. D. J. Hunter on Sunday and attended Mother's Day service at Cavan.

Mrs. Eagleson, Coldsprings, who is the guest of her sister, Mrs. M. Nill, and Mr. and Mrs. Harold Bigelow, Grass Hill, were among those from a distance who attended Mother's Day service at Cavan.

Mr. and Mrs. James Seymour, Fairmount, were guests of their son, Mr. Harry Seymour, on Sunday and attended Mother's Day service at Cavan.

Mr. and Mrs. J. Earl and son, Russell, Fairmount, attended Mother's Day service in Cavan Church on Sunday afternoon.

Mr. and Mrs. James McGill, Miss E. Tate and the Misses Johnson, of Centreville, attended Mother's Day service in Cavan Church on Sunday.

Mr. and Mrs. W. W. Staples and Miss Jennie Swain, Lindsay, motored to Cavan on Sunday morning and were guests of Mr. and Mrs. William Tinney.

The Rev. Mr. Howard conducted the service in St. John's Church, Ida, on Sunday. His sermon was appropriate to Mother's Day.

Mr. and Mrs. Minaker, their son Ted and daughter Ruth, Port Hope, motored to James Paul's and visited Mr. Harry McIvor on Sunday.

Mr. J. Wilson, Ida, was also a visitor at their home on Sunday.

Mr. and Mrs. James Paul visited Mr. and Mrs. Thomas Nurse, South Monaghan, on Sunday.

SPLENDID TALK ON MISSIONARY

Life and Works of Mary Moffatt Recounted By Pastor.

A REAL HOME MAKER.

HIAWATHA, May 14. — "Mary Moffatt, Homemaker," was the subject of Rev. Rufus Garratt at the regular prayer- and Bible-study meeting at the home of Mr. and Mrs. Madden Howard, Sr., on Wednesday evening.

Before commencing his address, the speaker said that he regretted that so few of the young women were present. During the theme, he gave several of his own personal experiences in South America and the Southern States, which were similar to those which were felt by Mary Moffatt and her husband, Robert Moffatt, at Kuruman, in Bechuanaland, South Africa, during the years 1816–1856.

The Scripture lesson was found in Romans xii, 9-21. These verses were a guide often to the missionaries in that far-off land with its savage customs and strange beliefs in those early days.

Mary Smith was the daughter of a market gardener near Manchester, England, who became engaged to one of her father's helpers, Robert Moffatt, who was tall and strong, with dark, piercing eyes, and a great purpose in life. God had called him as a missionary in South Africa. He studied hard for that work and longed to take Mary with him as his bride. She wished to go but her parents objected. She was very precious to them: not strong, fair and with blue eyes. She could not go to live with savages. So Robert Moffatt went alone.

Life was grey and dreary for Mary when he was gone. Letters took months to go and come. She knew little of "Africa's burning sands," but she longed to go to Moffatt and assist him with his work.

Then at last a letter came from Robert saying that he was quite alone among black faces; he was carpenter, smith, tailor, shoemaker, miller, baker, and housekeeper. He longed for white companionship. Mary's father and mother read this letter and bravely consented to let her go to be the wife of the lonely missionary.

After a trip lasting three months, she reached Mr. Moffatt, whom she found almost worn out with lonely work.

Not long after their wedding, these two started a mission to the Bechuana people, who had not been taught before. They regarded the missionaries as the latest show and came from long distances to stare at them and their goods.

Now began her troubles in making a home. She soon found out that it was of no use for her, like most brides, to take a pride in her furniture and in all the treasures she had brought from home. The natives, as many as liked, would visit her hut, crowding every corner of it. They had to welcome them, but it was a difficult situation to deal with.

Sometimes, if Mary gently asked them to go, they would threaten to throw a brick at her. They were daubed with grease and red ochre, and thus everything they touched became adorned in the same way. Much discomfort was felt.

The problem of food was hard to solve. She saw that they must be strong and fit for the duties ahead of them. They were miles from any shops. Often mutton was the only food for weeks. They made flour and she baked English bread.

Land was dry and sandy. There was no pump and no tap, but water came several miles in a deep ditch from the nearest river.

Things were not very promising, yet Mary made a home. She and Robert planted flowering trees—flowers always make a place like home. Then there were babies about. Besides her own children, she had two African babies in the house, whose mother had died.

Robert Moffatt built a church, but natives could not understand what it meant. There they would laugh, talk, snore, or work, as it took their fancy.

At last a crisis came. As no rain fell, starvation was rife and they were blamed. The church-bell had frightened the clouds away. The missionaries were ordered away or they would suffer for it. Robert Moffatt answered: "If you are resolved to get rid of us you must resort to stronger measures, because our hearts are with you. You may shed blood or burn us out." They were then left in peace.

Mary's home became a haven for the distressed. She was called Ma-Mary by the natives.

The Bechuana, who seemed such hopeless material at first, gradually grew to realize Mary Moffatt's motherliness.

Everybody who came to Kuruman had some mothering from her. Sometimes it was a trader or lion-hunter, or a fellow-missionary.

David Livingstone was often there. He said afterwards that he would not have kept his health if Ma-Mary had not sent him fruit from her own trees when he could get nothing but meat to eat. People came to Mary most when they wanted nursing. There was a French missionary whom she nursed through smallpox. Then her husband, grinding their flour, cut his arm badly.

David Livingstone's little children arrived, white and pinched. She fed them till they looked like roses.

It was a great deal for a delicate woman to get through, but perhaps she was doing more for Africa than she guessed.

Mary Moffatt's home showed Africans what a real home was like. Gradually, African homes sprang up around it. They were only thatched huts, but they were different from the heathen ones. Each had its garden. Some grander ones had home-made chairs and tables copied from Ma-Mary's.

Now, Robert Moffatt had printed Bibles and hymns for the Christians, and they wished to use the evenings for reading instead of sitting around the embers of a dying camp-fire. They came to Mrs. Moffatt who showed them how to make candles. Soon, bundles of candles were seen hanging from the walls.

For more than forty years Mr. and Mrs. Moffatt made their home among the Bechuana. They saw many changes and were welcomed everywhere by young and old.

Mary was an old woman. It was time to go home to England and rest at last. She and her husband left the work in charge of their son.

In 1913, a traveller was at Kuruman at Christmas time and stayed in Mary's home. He went in to church and saw the great crowd of Christians, who numbered fifteen hundred.

Mary Moffatt's home was still the centre to which they turned for help and worship.

GO TO MOVIES BY TRUCK

COLUMBUS, Ind., May 16 — Joseph Springer, proprietor of a movie theater at Elizabethtown, has established, motor truck lines to Azalia and Grammer, nearby towns, by which he hauls patrons of his theater to and from the towns free.

JUST GROG.

The long since dead ancients said,
The sheep, monkey, lion and hog,
Their blood offered up,
And distilled the first cup
Of mixture that's now called Grog.

Men's actions show the old claim so—
For the first drink makes them feel cheap—
They call for one more,
And use the rear door
And show forth the blood of the sheep.

Another will follow, with gulp and swallow—
The man in his spirits feels hunky—
His leering red eye,
And brain close by
Are ruled by the blood of the monkey.

With soul on fire, and vengeance dire,
He starts with loads of rye on—
Forgets what is right—
And murder and fight,
Reflect the fierce blood of the lion.

Then in the gutter, his lips a-mutter,
He lay like the proverbial log;
With senses blunt,
And slobbery grunt,
He shows the blood of the hog.

NICK O'TEEN.

TO RE-DEVELOP OLD 'ADELPHI'

Remnant of Old London Has Precious Literary Associations.

AUCTION NEXT MONTH.

LONDON, May 16 (Canadian Press).—What Sir James Barrie told the sparrows on the Embankment tree-tops when he read that his beloved Adelphi was for sale "for possible re-development" is not to be revealed. And, for once, words failed George Bernard Shaw.

The threat to destroy one of the remnants of Old London, with all its literary associations, is likely to cause grave concern to more than those two famous dwellers in this Upper Bohemia, which was the haunt of such as David Garrick, Joshua Reynolds, Samuel Johnson and Oliver Goldsmith.

The two acres of commanding site overlooking the river—the view of the Thames from Adelphi is held by many people to be the finest in London—is to be offered for sale by auction on June 21. It includes all Adelphi Terrace, Nos. 1 to 14 John Street; Nos. 1 to 6 Robert Street, and the Little Theatre—a cloistered recess in the heart of London. It is anticipated Adelphi will fetch £750,000.

The present leases expire in 1931 and the site will then be "available for re-development." "Re-development" applied to Adelphi will probably mean skyscrapers, and skyscrapers would kill all the romance now to be found in London's "catacombs" as the Adelphi arches are called. These are the massive foundations upon which the Terrace, John Street, Robert Street, and Adam Street are built.

When the Scottish brothers Adam brought their army of workmen from Scotland to build Adelphi—to the strains of the bagpipes, which were intended to spur them on to greater effort—there was nothing but a "noisome mud-flat" at the edge of the Thames, where Durham House had once stood. They built upon piles of solid masonry and raised the Terrace to the level of the Strand.

From the Strand runs a labyrinth of passages. The dark wine-cellars which Dickens knew remain, and there are still David Copperfields washing bottles. If the "re-development" takes place, Mr. Shaw, Sir James Barrie, Edmund Gwenn, Lord Weir, L. J. Maxse, Dr. Haden Guest, Messrs. Fisher Unwin (the publishers), the British Drama League, the Savage Club, the Amazonian Society, and other institutions, will have to go.

When Mr. Shaw was asked what he thought about the prospect of eviction, he replied that he had nothing to say except that he had no intention of buying the site.

The thermometer was invented in 1592 by the Italian scientist Galileo, who also is credited with invention of the microscope.

An iceberg was found recently 300 degrees north of the equator. Only once before, in 1907, has ice been found floating as far south as Bermuda.

It has been a long cruel winter, with spring stubbornly refusing to bring the first tulip or crocus or yellow daffodil. But inevitably, Mother Nature will assert herself, and then the homes up and down your street will tell their individual stories of personal pride.

Lawns will be green, flowers will glow in window boxes, hedges will be neatly trimmed. It is this season of the year that you will require garden implements in adequate number to do each job well—you will want to patch up fences and trellises and repaint them, that your home may be "the prettiest of all."

BRINGING UP FATHER — By Geo. McManus

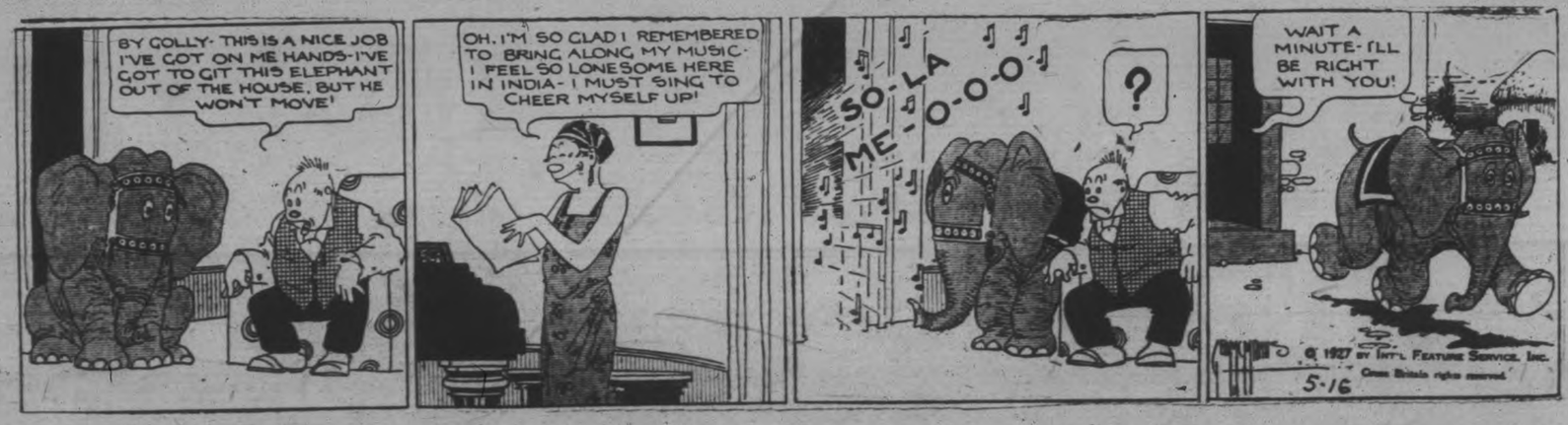

Uncle Wiggily

To-day's Bedtime Story.

By Howard R. Garis

(Copyright 1927 McClure Syndicate.)

UNCLE WIGGILY AND THE LITTLE STORE

Such a tiny store it was! Uncle Wiggily almost stumbled over it one day when he was hopping through the woods looking for something to happen to him which he called an adventure.

"And this may be one for all I know" chuckled the rabbit gentleman to himself when he saw the little store. "I must have a look!"

Across two small stumps had been laid a strip of bark. This was the counter of the store. On one end of the counter was a piece of shingle balanced on a stone.

"That must be the scales" laughed Mr. Longears as he took his place behind the counter of the little play store. "Some of the animal children must have been having fun here until it was time to go to school."

Looking farther along the bark counter Uncle Wiggily saw some clam shell and periwinkle shells filled with different things. A large clam shell held white sand and this was marked "sugar." In another shell were small brown stones and these were marked "raisins." In a third shell were small sticks with lumps of dried mud on their ends. And what do you suppose these were called in the play store? Why of course "lollypops!"

"Ha! Ha!" chuckled the rabbit. "With white sand for sugar little brown stones for raisins and lumps of mud on sticks for lollypops. The little people playing this was their store had to make believe very hard indeed."

But his own little bunny boys and girls had no trouble in pretending and

"Ha! Ha!" chuckled the rabbit.

making believe Mr. Longears knew and as he looked closer at the little store he saw a ribbon from Jingle's dress and a button from Jangle's shoe so he knew who had been having fun at the bark counter.

"I'm going to hide here and wait until they come back to play, so I can see what they do and hear what they say," thought Uncle Wiggily to himself. "I may get an adventure out of it. But I will also give them a jolly surprise."

Quickly he hopped to the store and when he came back he carried three paper bags. In one bag was some real sugar, in another some real sweet raisins and in the third some real lollypops on sticks.

Emptying the white sand from the clam shell, Uncle Wiggily put the real sugar in its place. He did the same with the brown stones and the make believe lollypops, putting real things in their places. Then the rabbit gentleman hid himself in the bushes and waited. Soon he heard voices coming nearer and nearer.

"Now it's my turn to keep store," Jingle was saying, "and you must come and buy some sugar and raisins to make a cake."

"Yes," agreed Jangle, "and you must ask me if I don't want some nice fresh lollypops for my little girl."

"Yes, and you must buy some but you mustn't eat 'em," warned Jingle, "'cause they're only lumps of mud on sticks, you know."

"Oh, I wouldn't eat them!" agreed Jangle, "any more than I would eat the sand which is sugar or the stones which are raisins."

The two little rabbit girls soon reached the play store and began to have fun at the bark counter. Uncle Wiggily had to hold his paw over his mouth to keep from laughing at the funny things his little rabbit girls said.

Jangle bought some sugar and raisins and then, when Store Keeper Jingle took out the lollypops, and saw that they were real ones, instead of being pretend ones of sticks and mud, why those little rabbit girls were so surprised as never was.

"It's real sugar, too!" cried Jingle, tasting what she had thought was white sand.

"And the stone raisins have turned into real ones!" cried her sister, biting into a large, sweet one. "Oh some fairy must have been here to change the things in our little store! Let's run home!"

"Oh yes, let's!" cried Jingle. "Maybe the fairy might turn us into rubber dolls!" The bunny girls would have hopped home, but just then Uncle Wiggily couldn't keep from laughing any longer.

"Ha! Ha!" he burst out, leaping from the bushes. "I am the fairy, my dears! I changed the things in your little store!" Then Jingle and Jangle laughed and were happy and they played with the real sugar raisins and lollypops until there was nothing left for they ate everything all up with the help of their Daddicums.

Handy thing in the house

FOR MINOR CUTS

Wash under running water, and apply "Vaseline" Jelly. Helps nature to heal, helps prevent scars. Soothing, pleasant, entirely safe.

Look for the Trade Mark "Vaseline" It is your protection

Chesebrough Mfg. Co., Cons'd
5520 Chabot Avenue MONTREAL

Vaseline
TRADE MARK
PETROLEUM JELLY

18 MILLION TELEPHONES.

NEW YORK, May 14.—There are 18,000,000 telephones in the United States today. These are connected by 58,000,000,000 miles of wire, which carry 71,000,000 calls a day, according to figures of the American Telephone and Telegraph Company. The total investment is more than $3,000,000,000.

W.M.A. DISCUSSES MUCH BUSINESS

Presbyterian Ladies Appoint Delegates to Presbyterial Meeting.

MILLBROOK, May 16.—The Women's Missionary Auxiliary of Grace Presbyterian church, held its May meeting in the Sunday school room on Wednesday, at 3 p.m., the President, Mrs. W. T. A. Deyell, in the chair, and a fair number in attendance.

Following the usual devotional period, Mrs. Doak and Mrs. J. N. McGill took up the chapters in the study book, "The Moslem World;" other papers had been prepared by Mrs. J. R. Eakins and Mrs. T. H. Ingram, but owing to the time required for the discussion of business items these had to be held over until the June meeting.

Mrs. (Rev.) J. Riddell and Mrs. W. T. A. Deyell were appointed delegates to the Presbyterial meeting to be held in Peterborough on June 7 and 8, and Mrs. Eakins, who is Supply Secretary for the Presbytery, will also attend.

Mrs. S. E. Eakins having resigned her office as finance secretary, Mrs. McGill was appointed in her place. The bale for which the Auxiliary is annually responsible will be sent as usual in September, and the supply secretary, Miss Eagleson, was given opportunity to make such arrangements as were necessary for the work to be ready in time. The list which the individual auxiliaries must furnish is sent from headquarters in Toronto, and each member has a share in making up the clothing, quilts, etc., for the local quota. Sales from some churches in the Presbyterial this year were valued at over 200, and some at over 100; the supplies were all sent to Mrs. Eakins, and repacked at her home, her office involving an amount of work that made it far from being a sinecure.

The ladies of Grace church are serving the meals at the Fair grounds on May 24, and details in connection with this were canvassed as thoroughly as possible.

The Sunday School has recently purchased a new piano, and at last Sunday's special service an offering of about 80.00 was realized toward this expense fund. The "apron social" to be held on May 17 is also being planned with the idea of still further reducing the debt involved. The latter was among the items discussed at the Auxiliary meeting, the members either personally attending the school, or having children in its classes, and all the church organizations are assisting with the piano fund.

A pleasant social hour was enjoyed at the close.

The annual series of public meetings, under the auspices of the East Durham Women's Institute, will be held as follows: Cavan, Community Hall, May 17, at 2.30 p.m.; Mount Pleasant, Temperance Hall, May 17, 8 p.m.; Millbrook, Town Hall, May 18, 8 p.m. Bailieboro, I.O.F. Hall, May 19, 2.30 p.m.; Bethany, Town Hall, May 20, 8 p.m.; Garden Hill, W. I. Hall, May 25, 8 p.m.; Elizabethville, S.S. Hall, May 26, 8 p.m., Charlecote, Morrish S.S. Hall, May 27, 2.30 p.m.

Mrs. M. E. Lowe, R.N., of Toronto, is the speaker. The public is cordially invited to attend these gatherings.

THE HOME GARDEN

Marigolds.

Marigolds in richer reds, browns and mahoganies, more glowing orange and purer yellows and lemons, have come into the garden during the last few seasons and given it new gorgeousness during the hot summer months, when these annuals are at their best, finishing with a burst of brilliance as the first frosts approach. The most noticeable development is a recognition of the value of the tall French types, both for garden decoration and for cutting. This is the smaller-flowered type, which contains the red shades.

For many years the dwarf French marigolds were the only ones offered brilliant with their velvety buttons spangling the compact little plants. Now the tall type, equalling the African variety in height, but making up in number of bloom what it lacks in size, is coming into its own. These have longer stems than the dwarfs and have become one of the most popular of summer cut flowers. The single type has become popular, rivalling the full doubles which had the call only a few seasons ago.

These marigolds should not be planted in the open until danger of frost is over, which will be quite time enough, as they start blooming when only a few inches high. They do not need too rich soil, as they make an enormous leaf growth when too well fed, and their blooming season is delayed. They thrive on poor fare, and give a wonderful display of color.

Support for Climbers.

It is not advisable to use wire for supporting climbing roses, sweet peas and other vines, if something else can be procured. On hot days the metal absorbs heat and may burn the tender plants tied to it. If you are screening a fence and must train something to it, tie your tape first to the wire and then make a loop and put this around the vine. A wooden trellis is best for roses and other climbers while the old fashioned brush fence made by pushing bushy trimmings from fruit trees into the ground is one of the best affairs upon which to train sweet peas.

Transplanting Advisable.

Most of the plants started indoors such as tomatoes, cabbage, cosmos, zinnias, nicotines, and a score of others should be transplanted at once before being placed in their permanent position in the garden. Transplanting, when done carefully, strengthens the root growth, and makes a stronger, stockier plant. When plants are taken from the original flat in which the seed is grown and set directly out in the garden, they are inclined to be spindly, and tender. Just after setting out in the garden sprinkle a little nitrate of soda around—dissolving this quick-acting fertilizer in water and applying in liquid form is the best way, and your plants will shoot ahead.

Help Celebrate July 1 Here

WEARS MOTHER'S GOWN.

Bride Goes Forth From Same House To Same Church For Marriage.

TORONTO, Ont., May 16 (CP).—From the same house on Spadina road from which her mother went forth to the same church in the same bridal gown, Marjorie Edith, second daughter of Mr. and Mrs. John R. Bone, left to be married to John Pearse Walwyn, youngest son of the Rev. I. B. Walwyn. The bride wore her mother's wedding gown of old ivory satin made in princess style with banding of heavy silk embroidery. The slim bodice flared into a fairly wide skirt, ending below the knees in deep points.

CRESTS FOR TEAM.

City of Ottawa Honors Rowing Club, Lady Hockey Champions.

OTTAWA, Ont., May 16 (CP).—Rowing Club girls, champions of the ladies' hockey realm were honored by the city when they were presented with civic crests.

More beautiful and durable than any Shingle Stain

"Save the surface and you save all"

PROTECTO

A superior preservative paint, for shingles, fences, barns, all rough wooden surfaces & composition roofings

That roof of your home needs safeguarding against the constant attacks of wind and weather. The garage roof, too, is important. And those shingle sidings, and garden fences. They need PROTECTO to ward off the elements and shield them against costly depreciation. PROTECTO is a revelation in beauty and will add real charm and joy to your home.

PROTECTO is the newest triumph of paint manufacturing, the preservative paint that has definitely replaced shingle stain as a preserver and beautifier of all unfinished outside wooden surfaces.

PROTECTO protects the surface as shingle stain never could. Made of Creosote and Pure Linseed Oil, it seals up the pores of the wood with a waterproof film that sheds water like a duck's back. It makes shingles warp proof and curl proof. And it beautifies them with brighter and more lasting beauty than the finest shingle stain ever made.

You'll like PROTECTO because of that matchless beauty. And you'll like it, too, for the money it will save you. It has double the covering capacity, double the life and double the protective value of old style shingle stains.

Write for our beautifully illustrated free color book, showing actual color photos of lovely painted homes, to guide you in selecting color schemes for the interior or exterior of your home or summer cottage. Address, The Canada Paint Co. Limited, 572 William Street, Montreal.

52

A CANADA PAINT PRODUCT

Made by the makers of the famous Elephant Brand Genuine White Lead.

FOR SALE BY

McClennan Hardware, Peterborough
Brown's Hardware, Peterborough

RAILWAY TIME-TABLES.

CANADIAN PACIFIC RAILWAY
Effective Sunday, May 1st

Going East—

8.10 p.m.—Indian River, Norwood, Havelock, Bonarlaw and Tweed. Daily except Sunday.

11.59 a.m.—Havelock, Tweed, Kingston, Smiths Falls, Ottawa, Montreal, Quebec, Boston and New York. On Sunday to Havelock only.

11.36 p.m.—Havelock, Tweed, Kingston, Perth, Ottawa, Smiths Falls, Montreal, St. John, Boston and New York. Daily except Saturday. Sleepers Montreal and Ottawa.

12.55 a.m.—Havelock, Tweed, Perth, Smiths Falls and Ottawa. Daily.

Going West—

4.20 a.m.—Myrtle, Toronto, Guelph, Goderich, Hamilton, Galt, Woodstock, St. Thomas, London, Chatham, Detroit, Chicago and New York. Daily.

4.50 a.m.—North Toronto, Agincourt, Owen Sound, Orangeville, Teeswater and Brampton. Daily except Sunday.

7.35 a.m.—Toronto, Hamilton, Brantford, Buffalo, New York, Galt, Woodstock, London, Chatham, Detroit and intermediate points. Daily except Sunday.

7.00 a.m.—Bethany, Lindsay, Orillia, Port McNicoll and intermediate points. Daily except Sunday.

3.30 p.m.—Toronto, Hamilton, Buffalo, Rochester, Boston, Woodstock, London, Windsor, Detroit, Chicago and intermediate points between Peterboro and Toronto. Makes connection with Vancouver Express for Winnipeg and Vancouver. Daily.

6.30 p.m.—Lindsay, Toronto and intermediate points. Daily except Sunday.

CANADIAN NATIONAL RAILWAYS
(Timetable corrected to date)

No. 96—7.00 a.m. for Port Hope, Oshawa, Toronto, Buffalo, Windsor and points on main line east of Port Hope.

No. 93—8.20 a.m. for Lindsay, Blackwater, Orillia, Midland and Toronto.

No. 371—8.30 a.m. for Lakefield.

No. 98—8.35 a.m. for Hastings, Campbellford, Belleville, Kingston, Montreal, Halifax and Boston.

No. 92—12 Noon for Port Hope, Cobourg, Montreal, Ottawa, Toronto, Hamilton, New York, Philadelphia, also makes connection with the International Limited for London, Windsor, Detroit, Port Huron and Chicago.

No. 373—12.10 p.m. for Lakefield.

No. 100—12.15 p.m. for Hastings, Campbellford, Belleville, Ottawa, Montreal.

No. 95—5.15 p.m. for Lindsay, Blackwater, Orillia, Toronto and makes connections with the "National" for Winnipeg and Vancouver also makes direct connections for Detroit and Chicago.

No. 99—8.05 p.m. for Omemee and Lindsay.

No. 94—8.59 p.m. for Port Hope, Kingston, Montreal, Halifax, Boston, Portland. Carries through sleeper Peterboro to Montreal.

All trains operate daily except Sunday. Eastern Standard time.

Are there going to be any regrets tomorrow about that good meal you're all set to stow away tonight. Better take Seigel's Syrup. Any drug store.

SURVEYOR.

F. T. WEBSTER, Ontario Land Surveyor, Registered Professional Engineer, formerly of Ottawa. Phone 3540.

BARRISTERS AND SOLICITORS.

GORDON & O'BRIEN— Barristers Solicitors, Notaries. Money to loan on easy terms. Special attention to Patents and Trade Marks. Phone 219. Hon. G. N. Gordon, K.C.; J. A. O'Brien.

J. R. CORKERY, Barrister, Solicitor, Notary Public. Office Ground Floor, 414 Water St., Peterborough. Five doors North of Hunter Street. Money to loan at current rates on easy terms.

S. T. MEDD—Barrister, Solicitor, Notary. Office over the Dominion Bank, corner of George and Simcoe streets. Telephone No. 32. Private funds to loan at current rates upon easy terms.

R. R. HALL—Barrister, Solicitor, etc., Peterboro, Ont. Office, corner of Hunter and Water streets, over the Canadian Bank of Commerce. Trust Funds to loan on easy terms of payment.

JAMES FORDYCE STRICKLAND—Barrister, Solicitor, Notary Public, Peterboro. 'Phone 191. Money to loan. 375 Water street.

WILFRID F. HUYCKE, Barrister, Solicitor, Notary Public. 399 Water street. Telephone 239.

PECK, KERR & McELDERRY, Barristers, Solicitors and Notaries. Office, Water street, Peterboro. Money to loan at the lowest current rates of interest. Telephone 1950. E. A. Peck, F. D. Kerr, K.C., V. J. McElderry.

MEDICAL.

DR. BUCHANAN, F.R.C.S., Edinburgh M.R.C.S. Eng., L.R.C.P., London, Eye, Ear, Nose and Throat Specialist. Hours 9-11, 2-4 p.m., and 7-8 p.m. Phone 819. Office, corner Water and Murray streets.

DR. C. C. CRAGG, Eye, Ear, Nose and Throat; office, Clinic building, cor. Charlotte and Reid; phone, office 2000, house 1018.

OSTEOPATHY

MARY E. DAVIDSON, Osteopath, 168 Brock St., Apartment 1. Hours 2 to 5 p.m., and by appointment. Telephone 2820W.

VETERINARY.

DR. W. F. McELROY, Vet. Sur., office and residence, 190 Charlotte St., Charlbond Bldg., Peterboro. Phone 1623J.

The quick method of selling used furniture, household equipment, clothing, etc., is by using The Classified Ads
Rite Now Your Ad

The Witch Doctor

TO the awed and superstitious members of his primitive tribe he was the Old Man—the Wise One—holding the secrets of life and death, potent in magic, working spells upon his enemies by mysterious and awful rites.

With weird chants and loathsome potions he cured the sick of all their ailments. Usually the remedy was more to be dreaded than the disease, and many were the luckless victims who died of the Witch Doctor's "cures."

Ages have come and gone. Civilization has spread its enlightening influence over the world—but the ghosts of old superstitions still persist in our minds.

Thousands of people in Canada are seeking to rectify health disorders by methods as absurd and superstitious as the incantations of the Witch Doctor.

A great proportion of the disease which takes toll of our health, happiness, even life itself, is unnecessary. In its earliest stages it might have been eradicated easily. But doubt or fear or superstition deters us from consulting an authority. We neglect nature's warnings, take refuge in old wives' tales or fall prey to the quack and charlatan.

To keep well and to regain lost health are matters of knowledge and enlightenment. Follow Nature's Laws. Consult modern books which contain information regarding healthful living, correct diet, exercise, care of children, hints for the middle-aged, care of the teeth, skin, eyes, etc.

Sick or well—make it a rule to have a thorough medical examination at least once a year.

Life Insurance Service

127-H

The Examiner

PHONES—Editorial 1661, Business Office, 1660, Private Branch Exchange to all Departments.

The Examiner is a member of the Audit Bureau of Circulation.

The Daily Examiner, published every lawful evening, by The Peterborough Examiner, Limited. Office, 419 George street. $6.00 per year, delivered in city; out-of-town subscribers, by mail, $4.50 a year.

The Weekly Examiner published every Thursday. Subscription price $1.50 a year.

U. S. REPRESENTATIVES

Special U. S. Representatives—W. H. Stockwell, 629 People's Gas Building, Chicago, Ill.

New York—Chas. F. Miller, 225 Fifth Avenue.

Advertising Rates on application.

R. M. GLOVER, Managing Director.

MONDAY, MAY 16, 1927.

. . . REPORTER OF THE NEW . . . REMEMBRANCER OF THE OLD AND TRIED . . . HERALD OF WHAT IS TO COME.

"THE CANADIAN PRESS."

The Canadian Press has been perhaps the biggest single factor in recent years in bringing about a better spirit of national unity throughout the Dominion by its complete interchange of news. We ask any reader to hunt up Canadian newspapers of even 25 years ago; he or she will be astounded at the paucity of news in regard to the distant parts of Canada. What is more, The Canadian Press, by its non-political and absolutely fair reports of Canadian Parliament and of Canadian politics, has done much to break down the spirit of bitter partisanship which years ago was the outstanding feature of Canadian newspapers and Canadian public life. If the newspapers have dropped their old abusive style of political discussion, if the public generally are more independent in their views of political questions and public men, and if political opponents are treated with fairness in the newspapers today, The Canadian Press can claim much of the credit.—London (Ont.) Free Press, May 2, 1927.

THE QUEBEC ELECTION.

There is no reason for believing that Quebec, which has had a Liberal Provincial administration for thirty years, will as a result of today's general election find itself with a Government of another political shade at the helm.

The Taschereau Government started off with a lead of twelve seats as a result of acclamations, and nothing in the reports from the Province indicate any sign of a change.

At the last election the Conservative opposition made unexpected gains, winning 21 seats, of which 13 were on the Island of Montreal, only two of the constituencies on that island going to the Government.

The chief fight today is for the island seats, the Government being very anxious to make good its losses of 1923, while the opposition is hopeful not only of holding these ridings but of making gains throughout the Province.

It seems certain, however, that the Taschereau Government will be returned by a substantial majority, judging from the tone of the press in the Province.

THE SERVICES WE PAY FOR.

From bulletins prepared by the Citizens' Research Institute The Examiner, during the last three issues, has listed some of the services received by taxpayers from the taxes they pay directly or indirectly to the municipal, Provincial and Federal Governments.

The object of these articles was to show that when people pay taxes they are really making contributions to meet the cost of governmental operations of great importance.

How many Canadians would like to live permanently in and bring up their families some place where there would be no taxes and none of the services which taxes provide?

On the other hand, should citizens take it for granted that they always get full value for their money from governmental services?

Must they take the attitude that nothing can be done to improve public service?

Need they assume the attitude that what cannot be cured must be cheerfully endured?

Or should they say to themselves that we must have governmental services, that we are determined that these services shall be efficient and economical, and that we intend to devote time and energy to that end?

PUBLIC LIBRARIES.

Peterborough is so well served by its Public Library that it will be somewhat of a surprise for local citizens to learn that throughout the whole of Canada there are but 570 public libraries with a total of 3,000,000 books.

That figures out at the rate of but one book for every three people in Canada.

In fact, last year but 11,000,000 books were issued, about one and one-third per capita.

While most of those Canadians who are without library service live on farms, nevertheless there are half a million people living in towns and cities in the Dominion who have no public libraries, and the per capita expenditure on libraries throughout Canada each year is but 20c.

The extension of library accommodation to sections not served might provide some of our politicians with a useful field of public service.

The statistics quoted above are somewhat dismaying when the value of a good public library as a factor in education is considered.

We are lucky in Peterborough to have available a well-stocked library, which naturally brings forward the question, "Are our citizens taking full advantage of the services provided?"

PETERBOROUGH IS INTERESTED.

Peterborough is very much interested in the request of the Canadian woollen industries to the Tariff Advisory Board for a revision of the woollen tariff, to enable domestic producers to meet foreign competition on a fair basis.

It is said that Canadians are the greatest wool users of any people in the world.

The last estimate of the home consumption of products manufactured wholly or in part from wool is $71,000,000 a year, of which only $37,900,000 worth was manufactured in Canada, the balance being made up of imports, chiefly from Great Britain.

To meet this competition the Canadian woollen firms are not seeking the abolition of the British preference, but an adjustment of the tariff so that the industry in this country will be able to secure a larger share of the home market.

While other industries in this country are flourishing, the woollen mills for the most part are handicapped by what they claim to be unfair competition.

The Financial Post tells of one Ontario town of some 5,000 population where 29 out of 30 industries are running full time and are in a prosperous condition; the thirtieth is the woollen mill, which is merely struggling along in the hope of a favouring turn in existing conditions.

A readjustment of this tariff means a great deal to many workers in this city.

WISE AVOID SUNDAY MOTORING.

(From The Sarnia Canadian Observer.)

Sunday, once the day of rest, is now fast becoming known as the day of eternal rest. For more people now go to an untimely death on that day than any other day of the week. Mad motoring is responsible for this ghastly change.

The Sabbath was made for men, to be sure, but not for the exercise of his uttermost folly. Yet as surely as Monday rolls around we have the gruesome front page news of the dead, the dying and the injured who have apparently gone mad over Sunday and have paid the price.

This is not the full extent of the bad uses to which we are putting the Sabbath day, although they are the most spectacular. Add to this list the jangled nerves of many a good wife, the tired body of many a husband, the unnatural stimulation of many children of the families that rise early and start out on a quest of distance.

Fast and furious driving is likely to mark such a trip with many near accidents. The mind, body and soul undergoes almost every experience and emotion except those of rest and repose and recreation. Then the homeward journey and the sleep of exhaustion, or, what is more likely, the sleeplessness of exhausted nerves.

The pendulum swings from extreme to extreme. The death-like silence and stupor of the Sabbath of the past is gone and probably gone forever. But the deathly clamor of our twentieth century Sabbath is equally impossible. Wise motorists avoid Sunday travel as much as possible, or seek byways and unfrequented places. Or, what is best of all, use the car to take them a relatively short distance to a spot where they may make the most of the day in the rest and recreation of body and spirit which alone justifies the Sabbath.

HITTING THE SOVIET HARD.

Whatever may have been the immediate reason for the raid by the Scotland Yard authorities upon Soviet House in London, the invasion of this headquarters of communism can scarcely be regarded in any other light than as a declaration that the Government of Great Britain has reached the limit of its patience with Bolshevist conspiracies and Moscow's bad faith. The raid was carried out with the express sanction of the Home Office. It would not have been made without the knowledge and consent of the head of the Ministry, and without the approval of the Secretary of Foreign Affairs, against whom the first clamor of protest would be directed. That it was, therefore, an attack officially sanctioned upon the private premises of a foreign Government cannot be denied.

It is altogether doubtful if the organizations whose offices were thus invaded, enjoyed any immunity from search. Trade associations are not accorded the privileges of diplomatic missions. But, whether any such understanding existed, it will be conceded that foreign corporations cannot be permitted to carry on in the heart of a country a campaign of conspiracy against the country's peace and the stability of its government, as the Communists in Britain who make Soviet House their headquarters have been doing for years now.

It is not to be assumed that any discoveries made in the raid upon Moscow's headquarters at Pekin were responsible for the attack upon Soviet House. But the Chinese authorities, it is now known, unearthed a conspiracy which would have exposed the Northern Capital of that country to the greatest dangers, and it is not unlikely that disclosures of an equally grave character against Britain's security may be found in the documents captured in London.

That this action of the British Government may lead to a breach with the Soviet Government is possible; in fact, it is difficult to see how Moscow can refrain from severing diplomatic relations. There is much reason for the conviction, however, that, should Russia take that course, Britain would in every way be the gainer. It would mean that British hands, which have been tied, would be free, and that the war which has been one-sided and waged by Russia in secret would be carried on openly. In such a conflict Britain would have an advantage that she is now bound to forego.

It is altogether unlikely, however, that the Soviet will seek to make the London raid a cause of international trouble. It will probably pursue the same policy it has toward the Pekin Government over the invasion of its premises in that city. Moscow's star is on the decline. Its weakness is becoming more and more manifest. It will likely swallow the London insult and blow to its prestige as it has those it suffered in Pekin.—The Globe.

EDITORIAL NOTES AND COMMENT.

Boys' Week will long be remembered by the boys of Peterborough.

The only painful feature about the recovery of that kidnapped baby was the mass of details several of the Toronto papers thought it necessary to publish.

There is an educational side to horse racing, to be found in the effort that is required to pronounce the names of some of the starters in the King's plate.

A "safety first" pin was swallowed by a Simcoe boy the other day. The youngster surely chose the wrong way to get inside information.

People from all over this district are planning to spend Dominion Day in Peterborough. And they'll be glad they came.

Peterborough wanted to shoot off blank charges from a cannon to celebrate Confederation jubilee. The Militia Department quoted $2.50 per shot, and the celebration is off. Now Peterborough can arrange a pink tea if it likes and invite Agnes MacPhail for a lecture on British history.—St. Catharines Standard.

"To make a success of marriage," says a writer in The Brooklyn Eagle, "requires love and understanding and willingness to go 50-50." And some money.—Detroit Free Press.

A wonderful crop of corn is reported from one part of Texas. Revenue officers found no less than seven stills, all on one farm.—St. Catharines Standard.

Brooklyn, N. Y., barbers are asking for more pay and a shorter day. Seven hours, they reason, is plenty of daylight shaving time.—Ottawa Journal.

Nothing works out right. In a town where you can park as long as you want to there is no reason why you should want to.—Montreal Star.

CATTLE, GRAIN AND PRODUCE

Peterboro—Tor onto—Montreal

MONTREAL GRAIN AND PRODUCE.

MONTREAL, May 16. Canadian Press. — There was no improvement in the foreign demand for grain in the Montreal market Saturday. In the domestic market sales of odd loads of No. 3 Canadian western oats were made to local exporters at six cents per bushel over the Winnipeg May option, c.i.f., Montreal but apart from this the trade was quiet.

In sympathy with the continued strength in the Chicago future market for corn spot prices for the cash article were marked up another 2c per bushel. Car lots of No. 3 yellow were quoted at $1.00½; No. 4 yellow at 95c and sample corn at 92c per bushel ex-store.

The demand for spring and winter wheat grades of flour continued of a very limited character but prices were unchanged.

A fair amount of business was done in all lines of millfeed and values were firm. The trade in standard grades of rolled oats was quiet but steady.

The egg market continued active, and the undertone was steady. The receipts were 1845 cases.

The undertone to the butter market was easy with a small trade passing. The receipts were 2123 packages.

Extreme dullness marked the local and export trade in cheese. The receipts were 231 boxes.

Grain Quotations

Oats, Canadian Western, No. 2, 76½c.
Oats, Canadian Western, No. 3, 69c.
Flour, Manitoba spring wheat patents, firsts, $8.50.
Flour, Manitoba spring wheat patents, seconds, $8.00.
Flour, Manitoba spring wheat patents, strong bakers, $7.80.
Flour, winter patents, choice, $5.90 to $6.00.
Rolled Oats, bag 90 lbs., $3.40 to $3.50.
Bran, $32.25.
Shorts, $34.25.
Middlings, $40.25.
Hay, No. 2, per ton, car lots, $14.50.
Cheese finest westerns, 16 3-8.
Butter, No. 1, pasteurized, 35¾.
Eggs, fresh extras, 35 to 36c.
Eggs, fresh firsts, 34-35.

CHICAGO GRAIN.

CHICAGO, Ill., May 16. — Canadian Press. — Corn took the centre of the stage Saturday and jumped to the topmost point reached yet this season but for July and September contracts. Decreasing stocks of corn here together with adverse weather conditions, an unusual lateness of planting, gave incentive for speculative buying.

Corn closed strong 1¼c to 2c higher, wheat unchanged to 1-8c up; oats showing 1-8c to 3-8c advance, and provisions the same as yesterday's finish to a rise of 35c.

Wheat trade failed to show snap to-day, traders flocking to the corn crowd. Advances too in wheat were checked by predictions of generally fair weather in the northwest next week, making the outlook more favorable for the completion of the spring seeding. On the other hand, Kansas reports to-day said indications are that this will be the worst Hessian fly year since 1915.

Provisions were responsive to corn strength and to firmness of the hog market.

STERLING EXCHANGE.

MONTREAL, May 16. — Canadian Press. — Sterling exchange rates were quoted here Saturday as follows:

Demand, $4.84 15-16.
Cables, $4.85 3-8.

VOICE OF THE PEOPLE.

Letters to be printed in the Voice of the People column must be received at The Examiner office on the day before it is desired to have them published.

THE PERSONAL ELEMENT IN WRITING.

The French were the first of the moderns to require the writers of special articles to sign their names. We can easily understand this rule when the writers were such men as Hugo, Dumas, Flaubert and Anatole France. It is not so easy to understand it, however, in the case of lesser lights. But the French, who are keen readers of human nature, knew that when we bear a bit of news, even if it be only gossip, we want first to know "Who said so?"

It is a well-known cause of embarrassment that many people, pleasant and kindly though they be, must know "who said so?" if they are to take any further interest in the statement. Hence the French required all correspondents, especially when paid, to put their correct names at the bottom of their contributions. It is not only, however, on that account that writers are asked to subscribe their names. Readers and thinkers want to know if the writer is one worth paying attention to and sometimes also it is desirable to reply to them, and manifestly it would be wholly impossible for a newspaper or magazine to conduct a discussion of any value to the public from behind closed doors. To have "one who knows" writing against the assertions of "pro bono publico," or "spectator," would be to have a discussion in which the reputation of the writers would not be at stake but in which the reputation of the newspaper or magazine would. Moreover, it has long been considered only fair and decent that a writer writing concerning other people or the ideas and practices of other people should come out into the open. The ethics of this form of authorship has therefore gradually grown to be that a writer, even of a letter to the editor, should sign his own name.

English and Scots magazines and newspapers followed the French lead in this particular and it soon became manifest that writers who had a bone to pick with somebody else hesitated before picking it when they had to sign their names. In the United States this custom has become the universal practice and Canada is fast falling into line, although there are people yet who do not appreciate the ethics of authorship in this particular, especially if they are so intimate with the author as to regard his writing with a certain degree of patronizing criticism amounting, sometimes, to hostility. This feeling, however, does not affect those readers who like to know the credibility and integrity of the author, as well as of the information contained in his writings. It will immediately occur to the reader that editors still lurk behind the ponderous editorial "we" in order to give the public to understand no doubt that the whole directorate of the newspaper or other publication is behind the editorial. But even the editorial "we" is fast becoming a thing of the past and many of the great newspapers and magazines require, as in the case of "The Illustrated London News," for example, that editorial pages and comments in it shall have the name of the editor and writer printed in a conspicuous place on the page.

At first, it was supposed that there would be some disadvantage in this method, to the newspaper, because readers are very apt to look to see who wrote the article or story before going on with the reading of it. This objection, however, was got over, but only at increased expense, since when names were given better writers and better-known writers had to be employed. This extra expense, however, was made up in the increased interest of the readers and in the greater circulation until, at the present time, very large rewards are offered by great magazines and newspapers for articles, novels, and information of value, and even in the case of new and unknown writers, the names are carefully appended in order that the next contribution may be said to be "By Mary Alice Winehart, the authoress of 'Hidden Treasures'," or "George Augustus MacDonald, the author of 'If Autumn Comes'."

In a word, if the writer's reputation and, therefore, name are an asset, then the name should appear, and if not, then the present-day reader promptly asks, "Why was the, story, biography, sketch, or comment given at all if the writer's name is no guarantee of its value or interest?"

The result has been, no doubt, in many cases, to cause intending writers to hesitate before plunging into the sea of publicity. Of course, it does not always follow, even when the name is published, that the contribution is "any good," but in such a case the failure is soon identified and his name and writings quietly dropped, a fate that may befall anybody at any time, which gives the reading world the change it demands and which it can promptly claim without delay and consequent vexation where the name is known but not when it is not published.

A good example of the value of a name is that of Miss de la Roche, the Toronto girl, whose recent success with "Jabla," has enabled her publishers to re-issue her other previous writings with great profit to themselves. We must all follow the rule laid down, even if it makes some of look as ridiculous as the fat woman in bobbed hair and shorts.

—J. H. Burnham.

WISE AND OTHERWISE.

An advertisement for a lecturer says he "speaks straight from the shoulder." Too bad some of these talks can't originate a little higher up.

* * *

The nation's wealth is increasing at the rate of $40,000,000 a day statistics show. Clip this out and show it to the boss.

* * *

One thing we can thank the ladies for. You don't hear of so much about baggagemen going on strike any more.

* * *

Be sure the soil is well turned over. (Copyright 1927 NEA Service Inc.)

A Thought For To-day

The heart knoweth his own bitterness.—Proverbs xiv: 10.

A guilty conscience is like a whirlpool, drawing in all to itself which would otherwise pass by.—Fuller.

To train housemaids in London some families are offering 10 weeks' vacations, eggs and bacon, radios and the use of the family car.

Pains in the Back are Thing of the Past

William Sullivan praises Dodd's Kidney Pills

"I had pains in my back and would often have to get up two or three times a night to urinate," writes Mr. W. Sullivan, a resident of Grey Rapids, N.B. "I got two boxes of Dodd's Kidney Pills and after I had finished taking them I was all right. That was two years ago and I have not felt any sore back since."

People all over Canada have tried Dodd's Kidney Pills and found them excellent. They have been used by thousands of people suffering from various forms of kidney trouble, such as rheumatism, dropsy, sore back and weakness.

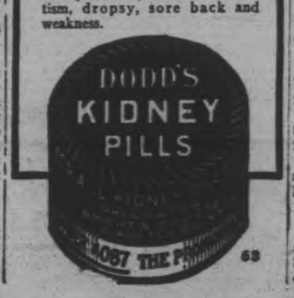

CORNS

Ends pain at once

No waiting—one minute after you apply Dr. Scholl's Zino-pads the pain is gone. After the corn is healed it never comes back. If new shoes irritate the spot again, a Zino-pad fixes it overnight. Old methods of paring corns, or using caustic acids, are dangerous.

Dr. Scholl's Zino-pads are safe, antiseptic, protective, healing. They stop the cause of corns—rubbing and pressing of shoes. At all druggist's and shoe dealer's. Cost but a trifle.

Dr Scholl's Zino-pads

Put one on—the pain is gone!

MOUNT PLEASANT NEWS.

MOUNT PLEASANT, May 16. — Mr. Herbert Shields, of Peterborough, is visiting with Mr. and Mrs. Richard Graham.

Mr. and Mrs. Stephen Paragreen spent Sunday visiting at the home of their daughter, Mr. and Mrs. George Wilson.

Mrs. Ira Lowe, Mrs. T. C. Morden, Mrs. John Handley, Mrs. George Jamieson and Miss Helen McLean motored to Cavan and attended the bazaar held in Cavan Community Hall, under the auspices of the Women's Institute on Tuesday afternoon and remained over for the play given in the evening.

Those from here who attended the piano recital at Ida on Wednesday evening by the pupils of Mrs. L. H. Winslow were: Mr. and Mrs. Austin Hayes, Mrs. Robert Hayes, Mr. and Mrs. David Dick, Mr. and Mrs. Harold Dick, Mr. and Mrs. T. C. Morden, Miss Dorothy Morden, Mrs. Richard Graham, Miss Annie Graham, Mrs. Wesley Downer, Miss Alma Downer, Master Harvey and Stanley, Mr. and Mrs. Ira Lowe, Mr. and Mrs. Alex. Tully, Miss Ruth Tully, Mr. Stanley Tully and Master Harry Tully, Mr. and Mrs. Beatty Fee, Mrs. Joseph Fee, Miss Emma Fee, Mrs. James Fee, Mr. and Mrs. Hiram Best, Master Tom Best and the Misses Laurine, Grace and Ella, Mrs. Thomas Best, Mr. James Sisson, Misses Kathleen Sisson, Helen McLean, Mabel Eggleston, Messrs. Mervyn Best, Donald Hayes, Douglas Hayes, Norman Faulkner, Aubrey Bland.

Mr. Thomas Shield, of Peterborough, called on friends here on Wednesday.

Mrs. Henry Lowes and Mrs. Norman Fee attended the bazaar and play held at Cavan on Tuesday.

Mr. and Mrs. Ira Lowe were guests at the home of Mr. and Mrs. Bruce Scott, Smith, on Saturday evening.

* * *

MOUNT PLEASANT, May 14. — Mr. and Mrs. Thomas Shield and babe, of Peterboro', spent Sunday with friends in the village.

Mr. James Sisson, Mr. Harry Sisson, Miss Annie Sisson and Miss Kathleen motored to Peterboro' on Sunday and visited with Mrs. James, who is convalescing nicely in Nicholls hospital after a serious operation.

A number from here motored to Peterboro' on Saturday evening and attended the motor show in J. J. Duffus's show rooms.

Dr. G. N. Earle, of Omemee, made a professional visit here on Saturday evening.

Mr. and Mrs. Hubert Gardiner and babe, Mr. and Mrs. Frank Gardiner and Verna visited friends in Peterboro' on Sunday.

Some of those who were visitors in Peterboro' on Saturday from here were: Mr. and Mrs. Alex. Tully, Mr. and Mrs. Garnet Shield and Juan, Mr. and Mrs. Arthur Bryans, Mrs. Harry Bryans, Mr. and Mrs. Austin Best, Mr. and Mrs. Ira Lowe, Mr. and Mrs. William Finley, Mr. and Mrs. Henry Lowes, Miss Bertha Lowes, Miss Lena Finley, Mrs. Albert McCall, Mrs. Wilbert McCall, Mrs. Clew Morden, Miss Dorothy Morden Miss Viola McCall, Mrs. Foster Eggleston, Mrs. Elmer Windmere, Mrs. Joshua Eggleston, Messrs. Ernie McCall, Harry Finley, Hubert Lowes, Alfred Tough, Clifford Thexton, Hubert Gardiner, John Thexton, William Smith, Robert McCamus, Thomas McCamus.

Miss Norma Fee is able to be around again after her recent serious illness.

WOOLER NEWS

WOOLER, May 14.—On Thursday afternoon, a committee of ladies of the Woman's Missionary Society called on three of the sick members, living on the Fourth Concession, West of the village.

The little daughter (Roma) of Mr. and Mrs. A. G. Austin, was taken seriously ill on Friday.

Saturday afternoon was a busy day for the little folk. The Gospel Senders Mission Band meeting was held at the home of Mrs. J. W. Down.

"The Golden Rule" Mission Band was held at Miss Doris Nelsons, and Mrs. Alden Arthur gave a report of the Cobourg Presbyterial.

The Board of Managers, of the Women's Institute, was called together by the president, Mrs. William Ormis, on Saturday afternoon, to discuss the problem, which will be brought before the regular meeting on Wednesday next.

Miss Edna Elliott, nurse-in-training at Whitby, spent the week end with her parents, Mr. and Mrs. John Elliott.

Miss Audrey Whitney of Campbellford spent Sunday with her mother, Mrs. N. Whitney.

Miss Elsie Irvine, who lives with Mr. and Mrs. S. L. Terrill, is in the Western Hospital, Toronto, seriously ill.

Mrs. J. Carr of Frankford attended Sunday school here on Sunday morning.

Miss Kathleen Ruttan of Trenton spent the week end with her parents, Mr. and Mrs. Arthur Ruttan.

A clock made entirely of straw, even to the wheels, weights and pendulums, has been constructed by a skilled clockmaker.

HERE'S TO YOUR HEALTH

BY DR. FRANK McCOY

Author of "The Fast Way to Health"

© 1926 McCOY HEALTH SERVICE - LOS ANGELES - CAL.

SUN SPOTS

By Dr. Frank Crane.

Some scientist has at last discovered what is making all the trouble.

We had wondered why we couldn't make both ends meet or even one of them. We have always been troubled with housemaid's knee and dandruff, to say nothing of lesser ills.

Our friend hasn't paid us back what he owes us and the income tax collector gives evidence of a new attack of insanity.

Crops also are not terribly good and one or two screws are loose.

We had been assured by various persons that the Republican party was to blame for all this. The Republican party and the high tariff.

Others asserted that it was the extravagantly short dresses worn by the flappers.

A new kind of gas has been introduced to the town and the blame has been laid on it.

I am just in receipt of a letter that claims that all human ills are due to the fact that there is no suitable tax on land, and a very vehement friend of mine asserts that the whole difficulty is with the currency.

The doctor tells me that my thingamajigger that connects the duodenum with the esophagus has got tangled up with the pancreas, and that consequently my right toe is giving trouble.

I am also assured that it is the absence of vitamins in my food that is putting things on the blink.

But now all these various theories are swept aside. No more can the Ku Klux Klan and the Free Masons be blamed for causing all the trouble in the world.

Because the whole thing is attributable to sun spots.

When we have one kind of spots something happens and when we have another kind of spots something else can happen.

That's all there is to it.

All we need to do is to regulate the spots in the sun, which is a very simple matter for a professional regulator, and all our troubles are over.

(Copyright, McClure Newspaper Syndicate.)

DR FRANK CRANE'S DAILY EDITORIAL

FROM EARACHE TO MASTOIDITIS

The Mastoid Process is a collection of hollow cells located in the bone behind each ear. It is in close proximity to the ear and any inflammation in the inner ear may easily extent over into the Mastoid Process.

If an earache develops with either a child or an adult, it is a safe plan to stop all food for a day or two, until you are sure that the inner ear has emptied itself of any catarrhal mucus which may have accumulated. If everyone would do this at the first sign of ear trouble, there would be few cases of mastoiditis.

Physicians always fear that an earache may lead to mastoiditis and operate upon their patients many times before nature has a chance to cure the trouble in the inner ear.

A few weeks ago I received a long distance call from a mother whose child had just had her ear drum lanced to let out the pus. All arrangements had been made for an operation to be performed on the child's mastoid the next morning. The mother chanced that afternoon to read an article which I had written, telling about the cure of mastoiditis. She was so cheered in the hope that her child could avoid an operation that she called me long distance for some advice.

I told her that all that she needed to do was to begin fasting the child at once, using at the same time hot applications on the outside of the ear and on the side of the neck. This she proceeded to do. She telephoned me next day that the pain had entirely disappeared.

In a day or two more, the ear had stopped discharging and the child had apparently completely recovered. The mother was delighted, but surprised at such a rapid cure and took her child back to the ear specialist, who pronounced the case entirely cured.

She now has her other children on the same kind of a diet regime which I recommended after the fast.

This case is cited to show how easily a child responds to the proper treatment, even in such a serious trouble as mastoiditis, which may of course, be very dangerous if improperly treated.

If your child has a persistent pain in the ear, or in any other part of the body, it is a wise thing to play safe by starting it on a fast at once; at the same time using all other eliminative measures you know of, such as enemas, hot packs and plenty of skin bathing to keep up elimination through the pores of the skin.

Keep studying these daily articles and learn how easy it is to control all of the common disorders. At the same time, you will learn how to take care of yourself and the rest of the family, so as to avoid sickness in the future.

TRAVEL FUNDS *for* CANADIAN TRAVELLERS

WHEN planning a trip either to great cities or unfrequented places, you may obtain from the Bank of Montreal travel funds suited to your individual needs.

Travellers' Cheques in convenient form and cashable in Canada and in other countries, or Letters of Credit that are acceptable the world over, supply funds with safety and convenience.

Head Office, Montreal

BANK OF MONTREAL

Established 1817

Total Assets in excess of $780,000,000

CAPITOL---Now Playing

CLARA BOW and ESTHER RALSTON in "CHILDREN OF DIVORCE"

A Paramount Picture

How Many Can You Answer To-Day?

HOW MANY CAN YOU ANSWER TODAY?

Each question counts 10. If you answer 8 correctly your intelligence rating is 80. Actual tests reveal that 8 out of 10 correct is College Standard; 6 out of 10 correct is High School Standard; 4 out of 10 correct is Grammar School Standard; less than 4 correct is Uneducated Standard.

1. Who was President Garfield's Vice-President?
2. Is the lira a five-stringed Greek musical instrument a type of musket a unit of currency or a baby's sling?
3. Stanley Harris is a member of which Major League team?
4. Cordovan is an adjective applied particularly to what product?
5. Philip the Bold was Duke of what duchy?
6. What was the highest Federal office reached by Levi P. Morton?
7. In what country is the Guadalquivir?
8. What is the title of the highest dignitary of the Catholic Church in Baltimore?
9. Who wrote Mr. Britling Sees It Through?
10. In what state did the Mormons settle principally?

(Answers on Want-ad Page.)

Noiseless—clean. No rough corners. As comfortable for two as for one. An investment in health and long service.

SIMMONS Slumber King $12

Visit our Furniture department, 3rd floor, and see our line of Simmons' Mattresses and Springs.

CRESSMAN CO., LTD.

HOME FURNISHING CO.

Phone 1428 - - 208 Charlotte Street

Carry a complete line of Simmons' Mattresses.

WE SPECIALIZE IN SIMMONS GOODS.

J. C. Turnbull Co., Ltd.

Barrie's Limited

Ready-to-Wear Department

Sensational Sale - of - Dresses, Suits and Coats

Continues All This Week

Many Garments at Less Than Cost

We are offering very special discounts on our entire Spring stock of COATS and SUITS!

A Deposit will hold any garment until required.

Theatres

AT THE REGENT.

MUCH COMEDY AND MANY LAUGHS ARE IN THIS PICTURE

"Heaven on Earth" Hasn't a Slow-moving Minute in Its Entirety—Trench Episodes Real — Renee Adoree and Conrad Nagel Do Great Work in This New M-G-M Film.

"Heaven on Earth," which opens to-night at the Regent Theatre, is one of the most unusual and interesting pictures seen in Peterborough in a long titme. It was directed by Phil Rosen, and boasts of Renee Adoree and Conard Nagel in the leading roles.

An unusual amount of thought is expressed on the screen in this production, but is told with the aid of action rather than in titles. In this particular instance, Rosen has achieved a result that few directors have been able to attain. His story is never slow-moving, and there are no long "close-ups" of an actor thinking, yet each thought put across is unmistakable.

Rosen has directed the picture with extreme finesse, handling each scene with delicacy and restraint. His love scenes are touching in the extreme, while the trench episodes have much the same realism and flavor as those in "The Big Parade."

Plot Absorbing.

The story tells of the revolt of Edmond Durand, played by Conrad Nagel. He has been reared by a too doting aunt, his entire career mapped out for him, even to his love affairs, and he has reached a point where he would either degenerate into a tool of convention and his relatives, or chuck the whole thing and strike out for himself. A passing band of gypsies brings to him the realization of the futility of his life, and he chooses the latter course.

There follows an extremely entertaining tale of his love for the beautiful gypsy fugitive, Marcella, played by Renee Adoree, and their subsequent adventures.

CONFIRMATION SERVICES HELD

(Continued from page 1.)

The essence of confirmation is strength--spiritual strength from the Holy Ghost, which increases, faith, hope, and love, and gives determination to fight for God's House, His Day, and His Kingdom. They were to go forward, walking to please God, so that they might be numbered among the blessed company of the saints to whom He will say, "Well done, good and faithful servant."

The anthem sung by the choir was "God is a Spirit." Appropriate hymns were sung, including "Come, Gracious Spirit, Heavenly Dove," sung kneeling.

Those confirmed were:

George McCulloch, Robert Childerhose, J. W. Sharman, E. S. Horte-Maxwell, F. T. Shurety, E. Freeman, W. H. Wilson, J. H. Wilson, C. Stuart, Gordon Hall, Fred Ford, Bruce Baker, Kenneth Hutchinson, Whitley Thornbeck, Clifford Horn, Bob McClellan, Charlie Butcher, Karl Dorrington, Charlie Barton, Arthur Legon, Keith Wightman, Leslie Welsh, Max Sauer.

Jessie Gregory, Lillian Gregory, Nellie Hewitt, Nellie Shurety, Florence M. Crowe, Dorothy Lobban, Elsie M. Bennett, Jean Conway, Mrs. Hayter, Lily Burfield, Ellen E. aBtchelor, Hazel Hetherington, Helen A. Hetherington, Dorothy Paterson, Sadie Miles, Patricia McClellan, Lillian McClellan, Areigh Comstock, Beatrice Denston, Jean Lush, Freda Smith, Marjorie Perks, Dorothy Perks, Lilian Wesley, Margaret Rogers, Hazel Maynard, Mary Wood, Florence Hetherington.

ST. LUKE'S CHURCH.

Services in St. Luke's church was conducted yesterday afternoon by Bishop Sweeney, who congratulated the church, both for the number who were being confirmed and the congregation gathered for the service.

The Bishop chose as his address the 119th psalm, tenth verse, "With my whole heart I have sought Thee; O let me not wander from Thy commandments."

"The psalm has many peculiarities," said the Bishop, "for it is divided up into many portions and each portion is assigned to a letter of Hebrew alphabet." He then told how Jesus knocked at the door and waited on the outside to be let in. "This simply means that Jesus knocks at your hearts," remarked the Bishop," and the sad part of it is that you do not let Him in for which everyone should be ashamed."

He then pleaded that all present would open the door of their hearts and let God Enter, and said that all spiritual ideas are made up of things like that, and "if we do not follow God we can not possibly become His disciples."

In explaining the meaning of "confirmation," the Bishop stated that it was formerly called "the sealing of the spirit of God" with the one confirmed, for in this rite God is stamping everyone for His own and then all should worship God with all their hearts.

"Then," said the Bishop, 'life shall be Thy service, Lord and death the gate of Heaven.

The Rev. G. J. Bousfield presented the candidates from St. Luke's, while the Rev. J .L. Hughes presented one from St. George's. The rite was administered privately this morning to two invalids, one from each church. The candidates were:

George James Bishop, Hector George Collingwood Bousfield, Gerald Edmund Wheeler Bousfield, William George Brady, Edward Shewen Brown, Edmund Frederic Burgess, Archibald Maxwell Hamilton, Willard John Lee, George Merritt, Stamford Joseph Reid, Albert McKenzie Starr, Sidney Stamford Storey, Keith Pratley Wills, Clarence Jackson, Nellie Gertrude Aldous, Eleanor Winnifred Bothwell, Isabel Chillis Brown, Olga Madoline Butcher, Minnie Ebbs, Jean Henrietta Isabel Fairweather, Cora May Finlay, Nora Gilvor Gemmell, Doris Mary Hawkes, Grace Nellie Nora Hawkes, Hilda Annie Joyes, Constance Secret Frances Mason, Hazel Seymour, Lillian Ivy Starr, Henrietta Ethel Thompson, Margaret Dorothy Thompson, Mrs. Close, senior.

All Saints' Church.

The Rev. J. Douglas Paterson, rector of All Saints', presented thirty-two candidates at the service last night, which was attended by a very large congregation. "Some Secrets of Peace" was the subject announced by Bishop Sweeney, who based his sermon on the text, "Trust in the Lord with all thine heart and lean not unto thine own understanding. In all thy ways acknowledge Him and He shall direct thy paths." This was taken from the third chapter of Proverbs, verses five and six, and was characterized by the speaker as splendid advice for young men and women, setting forth anew on a Christian career with a consecrated life.

Many people, said His Lordship, pretend to reveal secrets, but only the Word of God gives a true revelation of such secrets as God in His loving-kindness and mercy wants His people to understand. Life is a very complex thing, full of mystery, and people are tempted to formulate their own philosophies of life. In fact, everybody that thinks will, consciously or unconsciously, form and live out his own philosophy.

It is safe for all people to take the philosophy of life set forth by the Master when He said, "Take no thought for the morrow." Day and night come so that life can be lived piecemeal. Morning by morning those who believe are to go forth in the power of the Lord, seeking and using the strength He gives for that day. They pray only for that day's needs. This is the true secret of living life without care and sense of being overburdened.

The secret of holiness, too, is found in God's Word. It is not something that can be attained alone because all are born in sin, but the Bible says to magnify the body, remembering that it is the temple of the Holy Ghost, bought with a price, and the whosoever defiles the temple of God, him will God destroy.

The lists of casualties and tragedies which are printed so often in the newspapers, continued the speaker, would be apt to give the idea that the world is a sorrowful place, but it is the will of God that His people should be joyous. Religion does not make it necessary to have a long face. "Rejoice in the Lord always, and again I say, rejoice." There may be many sorrows, but one can take them to Christ and have a joyous heart.

There are many wrecks along the road of life, because people have not had courage to persevere and fight on. They have given up instead of continuing to press forward as did the saints of old and the Christian soldiers of all times. The martyrs went forward strong, in peace, as seeing Him that is invisible, who said, "I will not leave thee or forsake thee."

In conclusion, the speaker said that the candidates had sought and received the gift of the Holy Spirit. Out of that gift would come love, joy, and peace. "May God give you, as a result of this confirmation," he continued, "the added grace of love, the added grace of joy, and the added grace of peace, above all peace." He urged them to associate the hymn "Peace, Perfect Peace" with their confirmation and to hold fast to that peace which passeth all understanding and which the world can not take.

The anthem sung was the Gloria from Mozart's Twelfth Mass.

The candidates were Melville Robinson, Tom Miller, Tom Alcock, William Hope, Herbert Rye, Frank Hully George Jay, Oswald Price, George Dunkerley, Jack Gimblett, Willie Barry, James Price, Newton Julian, Joseph Dunkerley, Kenneth Jarvis, Isabel Haylock, Sheila Keown, Ethel Gamble, Lily Jenkins, Neva Smallwood, Helen Smithson, Linda Thompson, Blanche Thompson, Evelyn Smallwood, Margaret Lacheur, Mildred Hamilton, Sybil Hall, Doris Ackford, Jean Ball, Etta Cooke, Louie Thomas, Alice Dunkerley.

On big jobs a man must keep fit

MADE HARDSHIPS EASY IN CANADIAN WILDS

Surveyors kept in fine trim by simple first-aid measure

A member of a survey party, sent out by the government of British Columbia to do subdivision work three hundred miles from civilization reports that the men were kept in fine trim throughout the trip by a simple first-aid measure.

"The chief brought along as a part of our first-aid supply a bottle of Sloan's Liniment," he writes. "And through weeks of exposure and hardship we found it our best help for sprains, bruises, stiff muscles and rheumatism."

Sloan's gives real relief because it doesn't just deaden the pain. It helps your body to throw off the cause.

Just a little Sloan's patted on lightly—and a healing tide of fresh, new blood is sent right to the place that hurts. The aching and stiffness are helped right away. Get a bottle today. All druggists—35 cents.

REGENT

HERE WEDNESDAY NEXT

Cast of 6,000

Scenes of Unparalleled Magnificence

In Full Natural Colors

JULES VERNE'S

MICHAEL STROGOFF

Mightiest Melodrama of All Time

With IVAN MOSKINE

(Europe's Screen Idol)

Staged on a Scale of Incomparable Splendor

Intensely Dramatic—Overpoweringly Brilliant

A Spectacular Sensation

Warden Releases Moose Held For Soo Menagerie

SALT STE. MARIE, Ont., May 16. — Hopes of adding a baby moose to the Soo's menagerie at Bellevue Park, were shattered on Saturday, with the announcement by Game Warden Garnet Magill that he had given freedom to the captured animal, which had been held in Albert Hasselbring's stable at Trout Lake, awaiting transportation here. Mayor Thomas J. Irwin, and Chairman Lou Chapman of the Parks Board, had just completed making extensive arrangements for properly housing the moose in the park when word was received of its release.

An automobile windshield wiper in wide use in England was invented by a woman.

The mouth of a full-grown whale, when open, measures 12 feet by 13 feet.

When Will You Stop Working?

SOME day you will stop working—and earning! You do not know just when this will be. No man does. The future holds this secret.

You do know, however, that there are only three emergencies that can render you incapable of earning money.

(1) *Old Age.* When you become old you won't be able to work.

(2) *Disability.* Sickness or accident might make it impossible for you to work.

(3) *Death.*

It is a simple matter to protect yourself and your family against all three of these emergencies.

Our booklet "The Problem of Tomorrow" has been specially prepared to show you how you can best do this. It discusses your particular problem and gives its solution. It is a safe insurance reference which will guide you in selecting the best and most satisfactory plan for safeguarding your own and your family's financial future.

We sincerely recommend this booklet, believing that it will be of great personal benefit to you. Send the attached coupon today.

Please send me your booklet, "The Problem of Tomorrow".

Name.....

Address.....

(27) .....

REGENT

PLAYING TO-DAY

Also Fox Imperial Comedy, "BIRTHDAY GREETINGS." Fox News and Pathe Review. Regent Orchestra.

OUTLINE OF SCIENCE CLXXXI—An Accident Made Goodyear Famous. by MAX HAHN

MILL ENDS

Sheeting, Pillow Cotton, Factory Cotton

40, 42 and 44 Inch

White Pillow Cotton

HEAVY-WEIGHT CIRCULAR WEAVE

Once again we have been fortunate in securing a case of these splendid values in Pillow Cotton Ends. They vary in quality from cotton worth about 45c to 75c the yard. All pure white ends, varying from 1 to 5 yards in length. They are on Sale Tuesday and Wednesday. Come early and secure the best value at, per yard **33c**

Ends of

Factory Cotton

These vary from ¾ of a yard to pieces several yards in length. We still have about one-third of a case of them left. The cloths are of medium weight and are cottons useful for many purposes. We are selling them for sheets, pillow cases, aprons, cottage curtains, straining cloths, plant covering, etc. Tuesday and Wednesday, per yard **9c**

72, 80, 90 inch Sheeting

MORE MILL ENDS

All Pure White Sheeting in fine heavy qualities. Their actual value varies from 59c to $1.00 the yard. Naturally the best will go first, so come early for them. The ends run in length from 1½ to 6 or 7 yards, and are a good investment at, per yard **47c**

An Umbrella Bargain For Men, Women and Children

ON SALE TUESDAY AND WEDNESDAY

Men's Umbrellas made with strong steel frame, good strong cover and the usual crook handles. Women's are in the fashionable stub style, made with serviceable gloria cover over steel frame, with various style fancy handles. The children's are also in the stub style, with good quality top in black, green, navy and other good shades. Special Sale **$1.29**

THE HALL STORE

SEEDING DELAYED BY WET WEATHER

Brandrams Began Making Paint in London in That Year.

WARSAW, May 16—Seeding is still further delayed. Those whose land was in condition to be tilled early have grain up. Those who have low-lying land to seed and had hoped to have it done early last week are generally still held back, and the explanation of having all the spring crop in by the middle of May is not at all likely to be realized.

There are some splendid looking fields of fall wheat in the country and hay is coming on finely too. There is abundance of grass in the pastures.

Wild flowers are in abundance, and plum trees are coming out in blossom.

It is not often that many orioles are seen together, but quite a flock in which there were at least seven of the beautiful male birds were seen near Warsaw.

The dangerous piece of narrow crooked road west from the Sixth Line corner on the Dummer Road has been widened, and straightened and the brush cut away. It is not nearly so picturesque, but it is safer.

Mr. Way, Editor of the Tweed Advocate, was in Warsaw for the week end. He stayed with Mr. and Mrs. John Sargent.

Milford Payne and Hilliard Hamblin left on Sunday to motor t Manitoba.

Miss Helen and Laura Bowen were home for the week end. Miss Helen brought a little patient up with her, whom she left with her mother for a fortnight, as the doctor thought she might gain more strength out of the hospital.

Miss Helen Bowen has put in her three years in training and is now writing her examinations.

Miss Evelyn Gray is also writing but her time will not be in until later. The cousins will graduate at the same time.

Mr. Aitken has moved into the house lately occupied by Mr. and Mrs. Sneider.

A shoemaker has rented Mr. Sneider's shop.

HAVELOCK NEWS

HAVELOCK, May 16.—Mrs. F. Harper and Miss Edris Hooper spent a few days in Toronto this week.

Mrs. A. C. Denike, Mrs. T. Easterbrooke and Mrs. C. Morrison attended the Lindsay Presbyterial of the W.M.S. of the United church in Canada in Peterboro this week.

Miss Norma Haig left for Toronto this week where she has secured a position in Neilsons Ltd.

HIAWATHA NEWS

HIAWATHA, May 16pus :pg—Mrs. John Sexsmith have returned from their honeymoon trip. They visited Mr. and Mrs. T. Sexsmith, Ivy Avenue, Toronto, and Mr. and Mrs. Richard Sexsmith, Niagara Falls, Ontario.

Mr. Roy Emery is in Peterborough this week.

Mrs. Ben Taylor is visiting her son, Mr. Allan Taylor, at Oskishomong (Curve Lake) for a few days.

Mr. John Mather arrived home on Tuesday after being in Belleville for several weeks.

Mrs. Esther Keshigo has returned to Chemong Park after spending the fall and winter months in Hiawatha.

One Tuesday evening Miss Lucy Paudash and Miss Flossie Howard caught four fish. They did not get any pickerel. So far Alex Adams is the only one reported to have caught one. It weighed between two and three pounds. Perch, sunfish, and mudcats are biting in the lake at the Hiawatha Park.

MILLBROOK NEWS.

MILLBROOK, May 14.—Mr. and Mrs. Luther Hurd, Mr. and Mrs. Russel Hurd, and two children, motored from Oshawa on Sunday and were guests of Mr. Wilbert Walsh, Mrs. Hurd, Senior, and Miss Lulu Hurd.

There were four generations represented at the family gathering, Mrs. Hurd, her son, Luther, his son, Russell, and the latter's children. Considering that she is considerably past her eightieth birthday Mrs. Hurd, Senior, retains her health to a remarkable degree.

Much sympathy will be felt for Mr. and Mrs. Harry White, whose youngest daughter, Hazel Kathleen, passed away yesterday, after some weeks illness, in her sixteenth year. The funeral took place on Thursday, May 12, to the Presbyterian cemetery.

Rev. F. H. and Mrs. Howard motored to Belleville last week end and visited her mother, Mrs. William Johnston.

Miss Matie Fitzgerald, of Toronto, is the guest of Rev. Joseph and Mrs. Wilks.

Mr. nd Mrs. P. . Bentley, Mrs. F. H. Smith and daughter, Bernice, motored to Oshawa on Sunday and visited friends in that city.

WARKWORTH NEWS.

WARKWORTH, May 14—Mr. and Mrs. Frank W. Garbutt were in Peterboro, on business, Wednesday.

Rev. J. B. Ferguson was in Peterboro on Wednesday.

Mr. and Mrs. Robert Walker, Mr. and Mrs. William Isaac and Mr. L. Fowler have returned after spending a few days in Toronto.

Mr. and Mrs. George McCleary motored to Peterboro on business Thursday.

WARKWORTH, May 13.—Mr. and Mrs. William Isaac are spending a few days in Toronto.

Mr. and Mrs. Robert Walker are spending a few days in Toronto.

Mrs. Harry Aylesworth, Mrs. Murney McCann, Mrs. William Anderson and Mrs. William Hawkey spent Tuesday in Belleville.

Messrs. F. H. Moore, Hugh Sine and M. Niel were in Frankford on Monday evening.

Keep out of the Kitchen!

SHREDDED WHEAT

Meals without cooking—
A treat without trouble—
Buy some and try some today

PLAN A HOLIDAY IN THE CANADIAN ROCKIES.

Come to Jasper National Park—the greatest scenic playground in the West.

Make Jasper National Park this year's holiday headquarters. Here in the very midst of the Canadian Rockies you can enjoy a mountain vacation with added pleasures usually associated with the more sophisticated resorts.

From Jasper Park Lodge the beautiful ultra-modern hostelry of Jasper Park, you can spend days of endless pleasure and activity. The mountains about the Lodge invite exploring, hiking and riding. Tennis, golf and swimming makes day time fly fast—and no other nights will compare with those spent in the shadow of the Rockies with the multi-colored lights of Jasper Lodge twinkling across the pacid waters of beautiful Lac Beauvert. Would you like to know more about Jasper National Park? Any Canadian National Agent will give you full particulars and illustrated booklet.

Emeralds are so popular in England now that the best specimens are bringing as much as 1200 pounds a carat."

CANADIAN GIRLS WIN NOVEL PRIZES

Take Two of Four in MacLean's Magazine Contest, Toronto.

OTTAWA, Ont., May 16. Canadian Press. — The Journal says editorially —"Following as it does a Toronto girl's capture of the Atlantic Monthly's $10,00 for the best novel submitted in its recent prize competion, it is an interesting circumstance that MacLean's Magazine has given first prize to a woman in a national short story competition. Furthermore, two of the four prize winners are women, and the only competitor outside of the four who is awarded special mention is a woman. We should not like to suggest that the future of Canadian literature lies with women more than with male writers, but certainly they have been conspicuously in the forefront of literary activity of late."

On the same subject the Manitoba Free Press says:

"Miss de la Roche is a native-born Canadian and her prize winning novel Jalna, has a Canadian setting. Jalna is her fourth novel, so that in one sense success has not come to her as a flash in the night. Her ancestry is typical of what is going into the Canadian race. She is of French, Irish and English origin, and it is to be hoped that when the next census is taken in this country she will be permitted to list herself as a Canadian."

The city of Toronto honored the distinguished author by the presentation of silver plate at a banquet given by the Authors' Association on May 7th.

LAKEFIELD NEWS

LAKEFIELD, May 16.—Mr. Ivan Crowe of Peterboro was in the village last week.

Mr. Frank Erskine of Peterboro was a week end visitor to the village.

Mr. Francis Dench of Guelph Agricultural College is spending the vacation with his parents, Mr. and Mrs. B. Q. Dench, "North Douro Lodge."

Mr. Glenn Griffiths, who is attending the O.A.C. Guelph, spent the week end with Rev. and Mrs. A. W. Mackenzie at "The Grove."

Mrs. J. G. Brown has returned from Toronto where she spent a couple of weeks.

Mr and Mrs. Thomas Allen of Detroit are visiting Mr. and Mrs. Robert Allen.

Mrs. W. J. Creighton, Miss Marjorie and Master John arrived in the village from Bradford on Thursday last to join Rev. W. J. Creighton.

Messrs. J. Fulton and M. Hall of Buckhorn were in the village on Thursday last.

Mrs. W. L. Ianson and Master Bill, Miss Mildred Miller and Mr. John Miller of Sunderland motored through the village on Friday en route from "Viamede."

Miss Mabel Walker of Peterboro was a week end visitor in the village.

Mrs. W. C. Dunford and daughters of Toronto are guests of Miss Amy Watson.

Miss Ivah Hendren, nurse-in-training in Toronto General Hospital, spent the week end with friends in the village.

Mrs. Trude Waldon was in Peterboro on Saturday.

Mr. and Mrs. F. C. Marshall and family of Barrie spent the week end with Mr. and Mrs. T. L. Webster.

Mrs. J. M. Twist and daughters, Elizabeth and Marion, left on Friday last for Milford Bay, Muskoka, where they will spend the summer.

Mr. John Mowry of Ottawa is visiting friends in the village.

Mr. E. A. Tanner is in Toronto this week on business.

Mr. Peters of Toronto spent a few days last week with Rev. W. J. Creighton.

Miss Pugh of Peterboro was the week end guest of Miss Zelda Northcy.

Mr. and Mrs. S. W. Sutton and Master Vance of Newcastle were guests of Lakefield friends for the week end.

Mr. A. Quinn left last week for Milnet where he will spend the summer.

Mr. Alex Richardson of Peterboro was in the village on Saturday visiting his brother, Mr. John E. Richardson, who has been ill.

Miss Isabel Sutton of Peterboro spent the week end in the village.

Dr. and Mrs. Stephenson of Bradford were guests of Rev. and Mrs. W. J. Creighton on Thursday last.

Mr. J. C. Strickland of Peterboro spent Monday in the village on business.

Mr. J. R. Church of Toronto was in the village on Tuesday calling on friends.

Mr. Roy P. H. Everett of Peterboro was a week end visitor at his home in the village.

Professor and Mrs. Walter Brown and son of Toronto are guests of Mrs. J. G. Brown.

Mrs. Finnemore of Toronto is the guest of her sisters, the Misses Griffin.

Mr. and Mrs. A. M. Fitzgerald spent a few days in Toronto last week.

Mrs. W. R. Morris of Peterboro was in the village on Tuesday, calling on friends.

General Elmsley of Kingston was the guest of his brother, Mr G. J. Elmsley and Mrs. Elmsley on Tuesday.

Rev. W. J. Creighton and Rev. A. W. Mackenzie were in Lindsay on Wednesday attending the conference of the Archdeaconry of Peterboro.

Messrs. William Thompson and Cecil Shewen of Mount Julian passed through the village on Wednesday en route from Toronto.

Mr. S. S. Spence spent Tuesday in Peterboro.

Mrs. Thomas Cooper, Mrs. O. McIlvena and daughter of Warsaw were in the village on Wednesday.

Mr. and Mrs. R. H. Leighton of Lindsay are visiting Dr. J. C. Smith.

Mr. Geo. Douglas, who spent the winter in Mexico and Arizona, has returned and is at his home near Youngs Point on Lake Katchewanoonka.

Mr. Solan Nixon of Peterboro was in the village on Tuesday.

MARMORA NEWS.

MARMORA, May 16.—Marmora Council, No. 279, C.O.C.F., met at the home of Mr. and Mrs. William Gray on Tuesday evening for the regular monthly meeting.

Mr. and Mrs. Tom Nobes are moving onto the property recently vacated by Mr. John Cronkwright.

Mr. and Mrs. Floyd Gray were visitors on Sunday evening at the home of Mr. Ben. Revoir, of Shanick.

Mr. James Gray, who is working at Lakefield for the summer, was home over Sunday.

Residents are sorry to hear of the serious illness of Miss Florence McWilliams at Havelock.

COMMUNITY PLATE WEEK

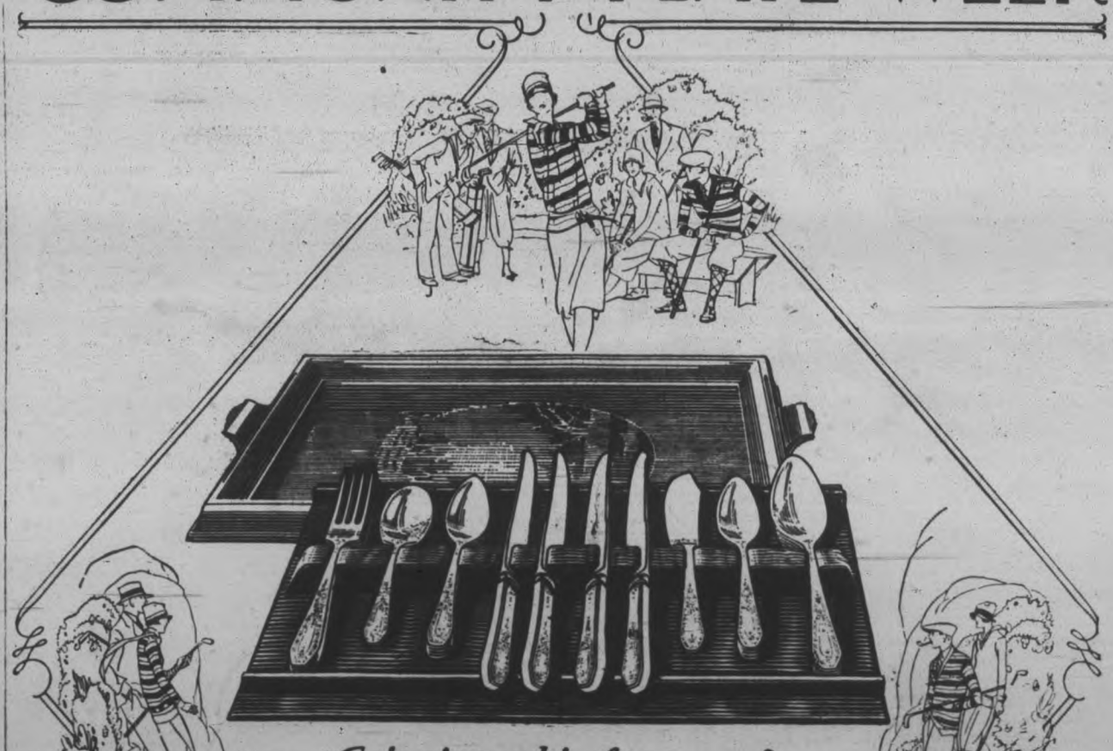

Going 'round in fours . . .?

Here's the *'Foursome'*—a service for four—Silverware bright as the sun on the fairway . . . gay as spring sports-clothes . . . as precisely perfect as Bobby Jones' putting! . . . Keen-edged, *Stainless* knives, forks slim and lovely as flowers—spoons curved and charming . . . and chic serving-pieces. Everything for four: and—to make perfection more perfect, there's an adorable tray—"quite too, *too* smart, my dear!"—for tea; or long-drinks that tinkle . . .

And the 'Foursome' set has all the practical merits that, in life, do not often accompany so much charm. Including the tray it comes to $28. With DeLuxe Stainless Knives. Five patterns, including the new 'Paul Revere', to choose from . . . Other assortments, too, of course . . . sixsomes and eightsomes . . . ! All with an unlimited replacement guarantee . . At your dealer's . . Now.

ONEIDA COMMUNITY LIMITED

free . . .

An interesting booklet is awaiting you at your dealer's . . . Get a copy . . . Be sure to see the new 'Honeymoon' set . . . a service for four . . . in TUDOR PLATE —by the makers of Community Plate . . . 13 pieces, $9.95.

Brings forth

THE FOURSOME SET

Clean, Spotless Windows

Next time you are washing windows, put a teaspoonful of Gillex in the water. It makes a wonderful difference. The fly-specks, finger-marks, dust and smoke roll off easily on to the washcloth and the polish you get with the dry cloth will make you glow with the satisfaction of a job well done. Gillex is a real grease-and-dirt-remover. No grit, no odor, no sediment. Thousands of Canadian housewives now use it exclusively in preference to any other cleansing material.

GILLEX · BEST · FOR ALL · CLEANING

Removes Dirt Without Rubbing

GILLEX FOR ALL CLEANING

Softens Water. Odorless Gritless

THE HOUSEWIFES · USEFUL · FRIEND

MADE BY ... CO. LTD. - MAKERS OF MAGIC BAKING POWDER

NOT WORRIED!

The above letter, written by Vera M. Haist of Seaforth, Ontario, is an indication of the favor LUX has found with millions of women.

Women praise LUX because it can always be depended upon to do its work well—and without danger to fabrics.

And, moreover, women everywhere, who use LUX for many purposes say that it is the height of economy.

LUX

L738

District Markets

Prevailing prices in towns and villages in The Examiner's territory at the end of the week.

AT ENNISMORE.

ENNISMORE, May 16.—Following are the week-end retail market prices:

Butter, creamery, 45c.; dairy, 40c.; Eggs, fresh, 26c. Chickens, 35c. Potatoes, $2.00 bag.

Livestock and grain prices are: Cattle, selects, 6-7c a pound; common butchers, 4-6c. Hogs, live, thick smooth, $10.75 cwt.; select graded, $11.75 cwt.; dressed, head on, $16 cwt. head off, $17 cwt.

Oats, 75c a bushel; wheat, $1.20 a bushel; barley, 70c a bushel. Hay, $14 a ton.

AT CAMPBELLFORD.

CAMPBELLFORD, May 16.—Following are the week end retail market prices:

Beef, sirloin, 28c; round, 25c; roast 2c.; stew, 12c. Veal, 12-30c. Pork, 25c. Spring lamb, 25-50c. Year old lamb, 15-35c. Breakfast bacon, 35-45c. Butter, creamery, 46c; dairy, 40c; Eggs, fresh, 28c. Chickens, 30c; stewing fowl, 25c. Potatoes, 35c a peck; $1.60 a bag.

Livestock and grain prices are: Cattle, selects, 8 1-2c a pound; common butchers, 6c. Hogs, live, thick smooth, $9.50 cwt. select graded, $10.50 cwt.; dressed, head on, $15.00 cwt.; heads off, $16.00 a cwt.

Oats, 65c a bushel; wheat, $1.50 a bushel; barley, 85c a bushel. Hay, $12 a ton.

AT WARSAW.

WARSAW, May 16.—Following are the week-end retail market prices:

Beef, sirloin, 25c; round, 22c; roast, 15-20c; stew, 12-15c. Veal, 30c. Pork, 20-25c. Breakfast bacon, 40c. Butter, creamery, 46c; dairy, 40c; Eggs, fresh, 30c. Potatoes, 25c peck; $1.00 a bag.

Oats, 60c a bushel; wheat, $1.30 a bushel; buckwheat, 75c a bushel. Hay, $12.50 a ton.

Waened pigs, $12.00 a pair.

AT MILLBROOK.

MILLBROOK, May 16.—Following are the week-end retail market prices:

Beef, sirloin, 25c; round, 22c; roast 18c-22c; stew, 12c-15c; veal, 22c-25c; pork, 25c-28c; lamb, 30c; breakfast bacon, 45c-50c; butter, creamery, 42c; dairy, 38c; eggs, fresh, 28c; chickens, 30c-35c; potatoes, 30c a peck; $1.25 a bag.

Live stock and grain prices are:—Cattle, selects, 6c-6½c lb.; common butchers, 5c-5½c; hogs, live, thick smooth, $11 cwt.; select graded, $13 cwt.; dressed, head on, $16 cwt.; head off, $17 cwt.

Oats, 55c-60c bushel; wheat, $1.20 bushel; barley, 60c-65c bushel; hay, $12-$14 ton; peas, $1.25-$1.30; buckwheat, 70c; rye, 95c; spring wheat, $1.10.

AT NORHAM.

NORHAM, May 16.—Following are the week-end retail market prices:

Beef, sirloin, 20c; round, 18c; roast, 17c; stew, 12½c; veal, 20c; pork, 20c; lamg, 23c; breakfast bacon, 35c; butter, creamery, 45c; dairy, 38c; eggs, fresh, 26c; chickens, 25c; stewing fowl, 22c; potatoes, 35c peck; $1 bag.

Live stock and grain prices are:—Cattle, seelcts, 8c lb.; common butchers, 7c; hogs, live, thick smooth $9.25 cwt.; select graded, $9.50 cwt.; dressed head on $13 cwt.; head off, $14 cwt.

Oats, 60c bushel; wheat, $1.25 a bushel; barley, 90c bushel; hay, $12 a ton.

AT BETHANY

BETHANY, May 16. — Following are the week-end retail market prices:

Beef, sirloin, 27c; round, 24c; roast, 20 to 25c; stew, 12 to 17c; Veal, 25c; Pork, 23c; Breakfast bacon, 35c; Butter, dairy, 40c; Eggs, fresh, 22 to 27c; Chickens, 27c; Potatoes, $1.35 a bag.

Livestock and grain prices are:—Cattle, selects, 7½c a pound; Hogs, live, thick smooth, $9.25 cwt.

Oats, 75c a bushel; wheat $1.15 a bushel; barley, 65c a bushel; hay $14 a ton.

AT WOOLER

WOOLER, May 14.—Following are the week-end retail market prices:

Beef, sirloin, 20c; round, 20c; roast, 18c; stew, 15c; Veal, 23c; Pork, 25c; Lamb, 25c ; Breakfast bacon, 33c; Butter, creamery, 50c; dairy, 43c; Eggs, fresh, 26c; Potatoes, 40c peck; $1.75 a bag.

Oats, 65c a bushel; wheat, $1.25 a bushel; barley, 75c a bushel. Hay, $12 a ton.

AT KEENE

KEENE, May 16—Following are the week-end retail market prices:

Beef, sirloin, 25c; round 23c; roast, 17c; stew, 15c; Breakfast bacon, 45c; Butter, creamery, 50c; dairy, 45c; Eggs, fresh, 30c; chickens, 25c; stewing fowl, 17c; Potatoes, 25 peck; $1.00 a bag.

Livestock and grain prices are:—Hogs, live, thick smooth, $10 cwt.; select graded, $11 cwt; dressed, head on, $16 cwt.; head off, $18 cwt.

Oats, 50c a bushel; wheat $1.25 a bushel; barley, 75c a bushel. Hay $13 a ton.

AT HASTINGS

HASTINGS, May 16. — Following are the week-end retail market prices

Beef, sirloin, 28c; round, 25c; roast, 22 to 28c; stew, 15c; Veal, 25 to 30c; Pork, 25c; Lamb, 30 to 35c Breakfast bacon, 40 to 50c; Butter, creamery, 48c; dairy, 45c; Eggs, fresh, 22 to 26c; Chickens, 30c; stewing fowl, 22c; Potatoes, 30c peck; $1.25 a bag.

Livestock and grain prices are: Cattle, selects, 8c a pound; common butchers, 5 to 6c; Hogs, live, thick smooth, $9.50 cwt.; select graded, $9.75 cwt.; dressed, head on. $16 cwt.; head off, $17 cwt.

Oats, 68c a bushel; wheat, $1.40 a bushel; hay $12 a ton.

AT COBOURG.

COBOURG, May 16.—Farmers were too busy for a very large crowd to attend the Cobourg market on Saturday. About the usual lines of produce were offered. Butter has dropped about 5c. in price since a week ago. The cheese factories in this district are now open for the season, but the price of cheese is low. It is expected the price will take a raise soon. Dairy butter is selling from 40c. to 42c. and 42c. is saked in the sotres for creamery butter. Eggs sell generally from 25c. to 28c. a dozen. Poultry men complain that so many have gone into the business that the market is overcrowded. There were not many fowl and chickens offered. A few nice chickens were offered at $1.25 to $1.50 each and fowl from 30c. to 35c. a pound. The new rhubarb is coming in well now and sells for 10c. a bunch or 3 bunches for 25c. There are nice carrots selling for 10c. a bunch and three bunches for 25c. Beets are 10c. a bunch Cabbage is 5c. a 6c. a pound. Leaf lettuce is 10c. and the head lettuce is 15c. or 2 heads for 25c. Green onions and radishes are bunched at 5c. for a small bunch. Comb honey is 20c. and 25c. a section and strained honey from 40c for a quart can up to 50c. There are a few apples left, and choice eating fruit retails at 25c. a dozen, with cooking apples selling down to 35c. and 40c. a peck. The old vegetables are about done and few are offered. Grocers and fruit men are getting a little of the much expected tourist trade passing through, although it is still too early for the tourist camps to open up. A brisk business is expected later on.

AT ROSEWEATH

ROSENEATH, May 16.—Following are the week-end retail market prices:

Beef, sirloin, 28c; round 25c; roast, 20c; stew, 15c. Veal, 20 to 30c. Pork, 25c. Lamb, 30 to 40c. Breakfast bacon, 40c. Butter, creamery, 45c; dairy, 37c. Eggs, 28c; storage, 20c. Chickens, 22c; stewing fowl, 20c. Potatoes, $1.50 a bag.

Livestock and grain prices are:—Cattle, selects, 8 c a pound; common butchers, 6 to 7c. Hogs, live, thick smooth, $10.25 cwt; select graded, $9.50 cwt; dressed, head on, $15.00 cwt; head off, $16.00 cwt.

Oats, 65c a bushel; wheat, $1.40c a bushel; barley—. Hay $12.00 a ton.

AT STIRLING

STIRLING, May 16.—Following are the week-end retail market prices:

Beef, sirloin, 22c; round, 20c; roast, 22c; stew, 13-14c. Veal, 25c. Pork, 22c. Breakfast bacon, 40c. Butter, creamery, 43-45; dairy, 35c. Eggs, fresh, 28c. Chickens, 25c; stewing fowl, 20c.

Livestock and grain prices are:—Cattle, selects, 8-9c a pound. Hogs, live, thick smooth, $9.25 cwt; dressed head on, $14.25-$15.00 cwt.

Oats, 65c a bushel; wheat, $1.25 a bushel; barley, 75c a bushel. Hay, $10-12 a ton.

AT MARMORA.

MARMORA, May 16.—Following are the week-end retail market prices:

Beef, sirloin, 30c; round, 25c; roast, 18c; stew, 15c. Veal, 28c. Pork, 25c. Lamb, 35c. Breakfast bacon, 45c. Butter, creamery, 45c; dairy, 40c. Eggs, fresh, 25c. Chickens, 30c; stewing fowl, 25c. Potatoes, 25c a peck; $1.50 a bag.

Oats, 80c a bushel. Hay $12.00 a ton.

AT OMEMEE

Omemee, May 16.—Following are the week-end retail market prices:

Beef, sirloin, 25c; round, 22c; roast, 20 to 25c; stew, 15c. Veal, 20 to 30c. Pork, 25c. Lamb, 50c. Breakfast bacon, 35 to 50c. Butter, creamery, 40c.; dairy 38c. Eggs, fresh, 27c. Chickens, 25c. Potatoes, 30c a peck; $1.50 a bag.

Livestock and grain prices are:—Cattle, selects, 8c a pound; common butchers, 6½c up. Hogs, live, thick smooth, $9.50 cwt; select graded, $10.50 cwt; dressed, head on, $16.00 cwt; head off, $17 cwt.

Oats, 55c a bushel; wheat, $1.20 a bushel; barley 65c a bushel. Hay, $16 a ton.

"Let the Clark Kitchens Help You."

W. CLARK, Limited - Montreal

AT LINDSAY

LINDSAY, May 16.—Following are the week-end retail market prices:

Beef, sirloin, 30-35c; round, 25c; roast, 30-33c; stew, 15c. Veal, 13-16c. Pork, 25-35c. Lamb, 35-40c. Breakfast bacon, 35-55c. Butter, creamery, 47-48c. Dairy, 45c; Eggs, fresh, 32c; storage, 28c. Chickens, 25-35c; stewing fowl, 20-25c. Potatoes, 30c a peck; $1.50 a bag.

Livestock and grain prices are:—Cattle, selects, 8c a pound; common butchers, 5-7c. Hogs, live, thick smooth, $10.00 cwt; select graded, $10.50 cwt; dressed, head on, $16 cwt; head off, $17 cwt.

Oats, 50c a bushel; wheat $1.20 a bushel; barley, .65c a bushel. Hay, $16.00 a ton.

TRENT RIVER

TRENT RIVER, May 16.—Dairy butter, 45c; Creamery, 55. Fresh eggs, 26; potatoes, $1.25 per bag; onions, 20c per lb.; lard, 25c a pound; fresh rhubarb, 5 cents a bunch; mountain trout 15 cents a lb.

AT WARKWORTH

WARKWORTH, May 16 — The market report for Saturday are as follows:

Butter, dairy, 35 cents a pound. Whey, 35 cents a pound. Creamery, 45 cents a pound. Eggs, firsts, 26 cents a dozen; seconds, 22 cents a dozen. Potatoes, $1.25 a bag. Small pigs, $5.00 each. Shipping pigs, 9 cents a pound. Pigs, dressed, side 23 cents a pound. Hams and shoulders, 25 cents a pound. Beef, 12, 15, 18, 20 cents a pound.

MRS. JOHN BREWER

TRENT RIVER, May 16 — Mr. Frank Brewer received a message Friday from Toronto of the death of his mother, widow of the late John Brewer, aged 92 years. The funeral was held from the residence of her daughter, Mrs. Harry Baker, 95 Shaw street, on Monday, May 16, interment at Mount Pleasant cemetery. Mr. Brewer left immediately for Toronto to attend the funeral.

COMMISSION URGES INDIAN SANDHURST

Publicity Recommended as the Method of Attracting Indian Boy To Army.

LONDON, May 16 (Canadian Press).—The creation of an Indian Army is hinted at in a foreword to the report issued for publication in London and Bombay, of the Indian Sandhurst Committee, which was set up in June, 1925, to examine ways and means of attracting the best Indian youths to a military career.

Signed by the Secretary to the Government of India, Army Department, the foreword points out that the "Government, when called on to deal with any scheme of increasing Indianization extending over a number of years, must leave themselves free to consider whether the basis of that scheme offers the surest line of advance towards the creation of a Dominion army, or whether alternative methods, which did not fall within the committee's terms of reference, might not more profitably be explored."

The committee, in its report, decides in favor of the establishment in India in the near future of a military college on the lines of Sandhurst and suggests 1933 for this innovation.

It is felt that by then various improvements recommended in matters of subsidiary importance connected with the securing of suitable candidates for the Army will have had time to take effect. As a means of attracting the Indian boy to the army the committee, which carried out its investigations under the chairmanship of the Chief of the General Staff in India, Lieut.-General Sir Andrew Skeen, recommends a widespread use of publicity. The widespread ignorance existing in India with regard to an army career the committee believes to be due in part to lack of publicity.

Caste restrictions, the committee feels, do not represent a serious or widespread difficulty—the cause of the present failure to attract the best Indian to the service is, in the opinion of the committee, the past policy of government in India.

"The root cause is plain to see. It consists in the fact that until eight years ago Indians were wholly excluded from positions of high responsibility in the army, all military appointments carry the King's commission being held by Europeans alone."

Pending the establishment of the Indian Sandhurst, the committee recommend in their scheme of Indianization the immediate doubling of the number of vacancies for Indians at Sandhurst and a progressive increase thereafter until 1933.

MOST HAVE POSITIONS.

PARIS, May 16.—On the occasion of the recent 25th anniversary of the admission of women to the bar in France it was disclosed that there are now 137 women advocates enrolled at the Paris bar. Fewer than 20 are practicing barristers in the courts, however, the others being salaried employes in law offices where they prepare briefs, interview clients, etc.

ROYAL FLIERS START TO-DAY

British Officers Will Fly From England To Calcutta. TO MAKE RECORD.

LONDON, May 16 — The Air Ministry announced yesterday that the 4,000-mile non-stop flight from England to Calcutta, the start of which was scheduled for Sunday, has been postponed until Monday morning, in order to give the engines and navigation instruments a final test.

Lieutenants Carr and Gillman of the Royal Air Force, who have been assigned to pilot a Hawker-Horsley bombing plane in this flight, plan to try to break the non-stop record of 341.5 miles now held by the French.

The Meteorological Office reports that weather conditions are ideal for the attempted flight, favorable winds prevailing along the entire route.

COMPANIONS HOLD PLEASANT MEETING

Gather at Home of Mrs. Bedford And Play Five Hundred.

HAVELOCK, May 16.—The regular meeting of the Companion Court Princess of Wales I.O.F., was held on Wednesday evening, May 11th at the home of Mrs. Jay Bedford.

After the business of the evening was disposed of the members present were entertained at progressive five hundred, when prizes were won by Mrs. R. Jones and Miss Marie Bedford. A dainty lunch was served at twelve, after which all departed for home, having voted the meeting a huge success.

The next meeting will be held at the home of Mrs. H. Peters on June 15th.

YORKS' NEW HOME READY FOR RETURN

Duke and Duchess Will Move in Immediately On

LONDON, May 14.—(Canadian Press).—Directly upon their return to London the Duke and Duchess of York will move into their new home at 145 Piccadilly. The Duchess' boudoir—once a conservatory—has a novel scheme of lighting; a domed roof with inner and outer glass domes has given the electricians the opportunity of placing the lights between the domes, and the whole of the room is beautified by a suffused rose-pink glow. The room has been decorated in soft olive green with touches of grey. The Duchess's bedroom is a study in the most delicate of pale-rose pinks. The nursery is blue and ivory, all the woodwork and furniture being in ory.

We Wouldn't Go That Far!

We wouldn't say that Wrigley's has a place at the wedding ceremony, but in times of stress or when you have a trying ordeal to face—use Wrigley's for its pleasing, soothing effect.

Try the new DOUBLE MINT—it's real Peppermint—full strength, delicious and lasting.

DOUBLE MINT is in a new dress of silver foil with old gold and olive green label.

Look for it on the dealer's counter.

After Every Meal

CH14

1677 ENROLL AT DEPAUW.

GREENCASTLE, Ind., May 16.—The registration in DePauw University the first three days of the second semester of the 1925-26 school year is 1677. Of this number 1518 are majors in the school of liberal arts and 159 are majors in the school of music.

GREAT WARSHIP READY IN JUNE

H. M. S. Nelson Largest and Most Modern in the World.

4½ YEARS TO BUILD.

LONDON, May 16 (Canadian Press) —H.M.S. Nelson, largest and most modern battleship in the world, is due for completion in June. Captain J. S. Meyrick will take command of the Nelson on July 1.

The vessel was laid down in December, 1922, and will thus have been 4½ years under construction. She has a length of 660 feet, beam of 106 feet, and draught of 30 feet, her standard displacement being 35,000 tons. Her propelling machinery geared turbines of 45,000 h.p., should give her a maximum speed of 23 knots. Nine 16-inch guns constitute her main armament, disposed in three triple turrets in the fore part of the vessel; the secondary battery of 12.6-inch guns being twin-mounted in the after part. There are also six 4.7-in. anti-aircraft guns and 28 smaller guns, as well as two torpedo tubes. The Rodney, sister-ship to the Nelson, is due for completion on the Mersey in August.

OBITUARY.

MRS. POOLE.

NORWOOD, May 16.—The funeral of the late Mrs. Poole, whose death occurred on Thursday morning at the home of her daughter, Mrs. John Fennell, Havelock Road, took place from the above address on Saturday, going by motor to Tweed, where interment was made.

Thousands Of Tourists Visit Blossom County

GRIMSBY, May 16—Despite the unfavorable weather conditions Sunday, many thousands came to Niagara Peninsula to see the blossoms. Traffic was terrific, the count of cars in one hour exceeding 1,200. The blossoms, however, were not up to expectations owing to the cold weather of the week-end. They should be at their best by next week, when the late peaches and apples will be in full bloom.

BENSFORT NEWS

BENSFORT, May 16.—Mr. Chalmers Pue spent Sunday in Peterborough.

Mr. Clifford Emberson was a visitor in Port Hope on Sunday.

Mr. and Mrs. Robert Banks of Toronto visited Mr. and Mrs. John Fletcher on Sunday last.

Messrs. Thomas Armstrong, John Armour, and Karl Huggins have purchased new cars.

Col. J. W. Odell, I.P.S., visited S.S. No. 4 on Wednesday afternoon.

Mr. and Mrs. Stirling Waterman of Toronto visited their parents over the week end.

Mr. Harry Nurse, after an absence of sixteen years, is visiting at the home of Mr. Joshua Nurse.

Miss Ferne Telford was a visitor at her home over the week end.

Mr. Lawrence Finnie has purchased a new car.

Mr. Wilbert Woods, reeve, attended the council meeting on Wednesday.

Miss Velma Nurse spent the week-end in Port Hope visiting friends.

Mr. and Mrs. James Paul of Cavan were visitors at the home of Mr. and Mrs. Tom Nurse on Sunday.

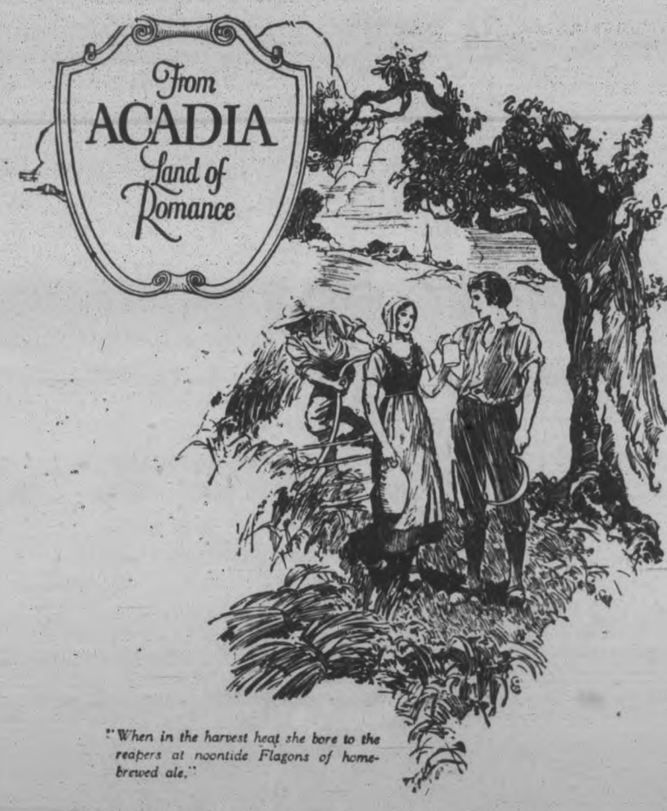

"When in the harvest heat she bore to the reapers at noontide Flagons of home-brewed ale."

BUT how Evangeline herself would have loved the chosen refreshment of to-day—Chocolates by Moirs!

Unknown in the olden days, but for many years since, the tribute of man to maid, Chocolates by Moirs stand as the gift always welcome on every occasion.

Fruits and delicacies from the four corners of the earth have been harvested for your enjoyment in each daintily packaged box of Moirs.

Whether you buy Moirs by the pound or the package the quality is identical. The name Moirs appears on each individual chocolate. It is your safeguard. Look for it.

CHOCOLATES by Moirs
HALIFAX · CANADA
"CANADA'S CANDY"

The "Wear-Ever" Home Is a Modern Home

It is only natural that the woman who appreciates up-to-date conveniences should buy **"Wear-Ever"** Aluminum Kitchen Utensils when equipping her kitchen. She is assured of a lifetime of cooking efficiency with the same **"Wear-Ever"** Utensils.

"Wear-Ever"

Aluminum Kitchen Utensils

GET THEM AT "TURNBULL'S" TUESDAY

English Manufacturer's Samples
Dainty color combinations
Beautiful qualities

BEST JACQUARD TOWELS Away Below Real Value

75c, 95c and $1.15 Each

In Peterborough Churches

ST. PETER'S CATHEDRAL.

Speaking at the nine o'clock Mass at St. Peter's Cathedral yesterday, Rev. K. Corkery took his text from Samuel 49, 5: "Call upon Me in the day of trouble and I will deliver thee and thou wilt glorify Me."

Continuing the discourses on the various ramifications of the Ten Commandments, which are now being considered at the Cathedral, Father Corkery spoke of the solemn nature of a vow, when made as a deliberate promise to Almighty God, the keeping of which binds under pain of mortal sin. If force or fear or restraint is used on the person making it, it becomes invalid, but a vow taken deliberately, after reflection, is a solemn obligation.

Pope Gregory the Great made a vow to God that a procession in honor of the saint would be made on the feast of St. Mark; in 1248, St. Louis of France, when ill, promised that, if he recovered, he would make a Crusade to the Holy Land, and in 1633, the peasants of Oberammergau, stricken by a plague, promised that the Passion of Our Lord would be repeated by them as a play every ten years, a vow that has never been broken in the intervening years.

It is said that God listens to the prayers of those who make a special vow and gives them more speedy answer to their petitions. They also advance in perfection and are enabled to make progress in their quest of eternal salvation. Of those in religion who have consecrated their lives to God in vows, St. Francis de Sales says that as we give the fruit of the tree to God in prayer, they give the whole tree.

Father Corkery announced a special sermon on Catholic extension work to be given next Sunday by one of the fathers from St. Michael's College.

ST. ANDREW'S.

The special service in St. Andrew's church in connection with the Boys' Week was well attended by the boys and their fathers and by others interested. Mr. Fred McNeely, boys' secretary at Y.M.C.A., and a member of St. Andrew's church, conducted the service and Mr. Wm. Fanjoy, leader of the Sunday school orchestra, with Grant Breckenridge, played "Home Sweet Home" as a violin duet, accompanied at the piano by Ashton Fife. Mrs. Ford Turner sang a most beautiful and appropriate solo, entitled "Oh Life Is a Fine Thing." The offering was received by six boys. It was a real boys' service. The pastor of the church, Rev. J. W. Gordon, delivered an appropriate address, entitled, "What may be reasonably expected of a boy." Following is the text of Mrs. Turner's solo:

"Oh life is a fine thing, sonny
And that's what you think to-day
As you fight a pretended battle
And are crowned, in your childish play
There are stirring adventures waiting
There are wonderful things to do,
Oh lad keep the heart of a fighter
Whatever's in store for you.

Of life is a fine thing, sonny
And when you are grown a man,
The sword and the crown await you
As now, in your childish plan
But the battle will last your lifetime
Wherever your feet may plod,
And the crown that I covet, for you lad
Is the crown that shall come from God,
The crown that I covet, for you lad,
Is the crown, that shall come, from God.

OVERCROWDING TROUBLESOME

England and Wales the Most Crowded Countries in World.

SHORTAGE OF HOUSES.

LONDON, May 16 (Canadian Press).—Smaller families but a greater density of population is one of the peculiarities revealed by the general report on the census of England and Wales, 1921, just published.

The population, it is stated, numbered rather more than 3-¾ millions, 649 to each square mile on the average or about an acre per head, a density greater than that of any country in the world. The adverse effect of the war must be accounted responsible for the unprecedented fall in the birthrate. It compares favorably in this respect, however, with other European belligerents, whose populations generally advanced much slower.

The rural population is still flocking to the town, for the report says: Nearly 80 per cent of the population were enumerated as living in urban areas. Of these practically half were found in comparatively dense aggregates represented by the 46 towns which contain more than 100,000 persons.

In the section dealing with housing attention is called to the fact that notwithstanding the house shortage the total number of rooms available for habitation is greater in relation to the population than it was in 1911.

"At the same time," the report states, "families are, on the whole, smaller than they were ten years ago, and since small families are able to command a higher standard of housing than the larger they have absorbed a greater share of the available house-room than they had in 1911. It is largely to this change and to the uneven distribution of accommodation throughout the country that the present situation is due. Overcrowding has increased.

In the matter of sex distribution the war has been responsible for a greatly increased disparity in numbers, the surplus of women now exceeding 1,700,000 as compared with fewer than 1,200,000 in 1911. Between the ages of 30 and 35 there are 1,470 unmarried women for every 1,000 unmarried men.

A large reduction in the number of aliens in this country is noted. Belgians and Americans, however, are exceptions to this rule. Immigrants from Belgium more than doubled in the period under review, and the increment from the U.S.A. rose from 13,637 to 19,171 in the same decade. More than half the foreigners were enumerated in the County of London, and nearly one-third of these were found in the Metropolitan Borough of Stepney.

The report notes the decline of the Welsh language. There are still it is stated, more than 150,000 persons in Wales who are able to converse only in Welsh, but they are 18 per cent fewer than they were ten years ago; while those able to speak English only, numbering nearly 50 per cent. of the Welsh population, have increased by more than 21 per cent. in the same period.

BUDGET IS $6,360,000.

NEW YORK, May 16.—The finance committee of the northern Baptist group has approved a denominational budget of $3,360,00 for the fiscal year beginning May 1.

TORONTO COUNCIL DISCUSSES RULING

Will Pass Resolution Favoring Conference on Border Laws.

TORONTO, May 16. Canadian Press. — The Toronto city council, at the request of Windsor, will take up the immigration question here today.

It is proposed to pass a resolution asking the Dominion government to present a formal request to the United States for an International conference with a view to entering into an agreement providing for reciprocal arrangements being established so that residents upon either side may enjoy similar privileges and be subject to the same restrictions.

THIRD "VIMY" PETERBOROUGH TROOP

The Third was completely reorganized last Friday night. We had four patrols, but none of them were complete, so the number of patrols was cut to two, one of six members and the other of seven. The patrols now are the Hounds and Hawks. These two patrols ran a very close race in the last competition and now will go at it again. The first night finds the Hounds in the lead by 6 points. They have 126 and the Hawks 120.

There was a poor attendance, only seven Scouts turning out, but this was largely accounted for by the fact that several of the Scouts had to be at the Hobby Show to take part in the different events. Next week we hope to have a complete attendance of both patrols. Weather permitting, the meeting will be held out-of doors. A number of new games have been unearthed and a fine time is assured.

Owing to the unequal strength of the patrols, teams had to be picked and no points could be awarded in the patrol competition, excepting those earned for attendance and inspection.

Immediately after Flag Break, a new game was played called "There and Back," in which the Souts were formed into two lines. They had to pass eight coins from hand to hand, and the last man make a pile of them, then start back again. This proved a good race and the same team won each time.

In Patrol Corners, the Hounds worked on semaphore signalling for a few minutes, then the whole troops was divided into teams again, for Kim's Game by patrols. This proved a good test for memories. Twenty-four articles were shown to the Troop for one minute. Teams returned to corners, and A.S.M. asked each in turn to name one article. Any Scout could tell his leader any object, but only the leader could answer the A.S.M. This continued until all articles were named. In case a team could not name an article before ten was counted, they lost one point, or if they named something which had been called before, they had one more chance to call again. This gets quite exciting when everything has been called but two or three articles, and is a good new way of teaching Kim's Game.

At 30 the Scouts were dismissed, so as to allow them to visit the Hobby Show.

Tests passed since last meeting are Second Class First Aid by Jack Clayton, and Kim's Game (4th time) by Doug. Fraser.

BOATS REPORT NOTHING FOUND

Canadian Patrols Cover Area Between the Two Dominions.

RADIO FRUITLESS.

OTTAWA, May 16. — Canadian Press. — "No trace or information re trans-Atlantic flyers," reads a wireless report received by the Dominion Department of Marine and Fisheries this morning from Captain Hearn, of the Government patrol boat "Mikula," searching the waters between Canada and Newfoundland for the missing French airmen, Nungesser and Coli.

The government ice patrol boat "Montcalm," engaged in a similar quest in the same area, also reports that it has obtained no trace of the fliers. Government radio stations along the Atlantic coast have likewise been unable to obtain any information.

Belief is expressed here that if the French airmen landed in Newfoundland their whereabout would likely have been discovered as they are now a week overdue in their Paris-New York jaunt. If it is stated, the flyers landed in Labrador, they could hardly be located for a period of three weeks at least, as no mail or other steamer is due to leave Canada or Newfoundland before June 1st, or thereabouts.

HYDROPLANE SENT.

QUEBEC, May 16. — (Canadian Press.)—A hydroplane has been sent by the government of the province of Quebec to conduct a rigorous search in Labrador and on the north shore of the St. Lawrence river and Gulf for the missing French fliers, Captains Nungesser nad Coli. Premier Taschereau made this announcement today.

JUNIOR GIRLS SWIM IN POOL

Enjoyable Swimming Party at the Y.W.C.A. on Saturday.

PRIZES PRESENTED.

The Junior members of the Y.W.C.A. Gymnasium Classes enjoyed a very jolly swimming party at the "Y" pool on Saturday morning, about 150 children, from 4 to 12 years of age arrived early Saturday morning with their swimming caps, suits, and towels and the pool was soon a scene of much splashing and happy laughter, while from the galleries, parents and friends also enjoyed the fun.

A program of races and stunts was run off under the direction of Miss Littlefield, swimming instructor. Prizes were awarded to the following for swimming under water: Mary Dunlop, Emily Hemphill.

After the swim the children enjoyed a romp in the Gym, after which refreshments of cocoa, sandwiches, cake and candy were served in the dormestic science room.

Mrs. Reg. Turner presented the prizes which had been won in the Pageant ticket selling contest and complimented the girls on having done so well:

1st prize, Margaret Patoine; 2nd June Best. 1st prizes, Babies, Thelma McNeeley; 2nd, Evelyn Hill.

Senior prize, Helen Bell.

Dodgers announcing Swimming Classes were given to the children, who are looking forward to happy times in the pool this summer.

The swimming pool already has a large number of pupils registered for the various classes and more are joining each day. This is a splendid opportunity for every child to learn to swim at reasonable prices and in a warm building, in clean filtered heated water.

YOU POOR KID, WHY ARE YOU SO SKINNY

Don't your Mother know that Cod Liver Extract will put pounds o good healthy flesh on your bones in just a few weeks?

Tell her every druggist has it in sugar-coated tablet form now so that in just a few weeks she can help you get back your appetite—make your body stronger—your feet nimble and your mind keener.

Tell her if they don't help greatly in 30 days she can get her money back.

Tell her that McCoy's Cod Liver Extract tablets are chock-full of vitalizing vitamines and are the greatest flesh producers and health builders she can find.

One sickly thin kid age 9, gained 12 pounds in 7 months.

She must ask McDermid & Jury, Bond's Drug Store, McDermid Drug Co., or any good druggist for McCoy's Cod Liver Extract Tablets—60 tablets—60 cents—as pleasant to take as candy.

ONLY ONE IN FIVE.

WASHINGTON, May 16.—One out of every five World war veterans entitled to compensation under the bonus act has failed to apply for the relief granted by Congress.

MEN MISSING FROM ORILLIA

Feared That They Have Been Drowned in Georgian Bay.

THEIR BOAT FOUND.

ORILLIA, Ont., May 16.—S. P. Cane, agent for Confederation Life, and Keble Breckon, card sign writer, who had offices adjoining in Cooke's Chambers, have disappeared and it is feared they have been drowned in Georgian Bay.

They left Orillia for Midland on Tuesday, intending to work there and return to Orillia Friday. Wednesday evening they hired a boat to go fishing. The boat was found floating near Port McNichol on Saturday, together with Cane's overcoat.

Both men took nearly all their belongings from their room in a hotel at Midland, and nothing was found but the overcoat.

EXHIBITION GIVEN AT "Y" MEETING

Club Swinging and Dances Put On For Annual Gathering.

A swimming exhibition and a tour of the building was included in the programme for the Y.W.C.A. annual meeting on Friday night. A vocal solo was given by Miss Helen McDonald. Those taking part in the club-swinging exercises were M. Bradley, G. Welbourne, Mrs. Williamson, L. Gregory, I. Terrace, R. Puddick, M. McCullough, M. Mulholland, V. Harvey, M. Wilson, J. Allan, M. Vance, A. Comstock, W. McIntyre. In the Babies' "Happy Day" dance: Thelma McNeely, Evelyn Hill, Dora Doukas, June Pidgeon, Gloria Lush. In the dance of the Sergeant Major and the Cook: S. Levine, M. Dunlop, E. Hemphill, M. Patoine. Pierrott Dance: M. Macdonald, G. Comstock, J. Maconomy, V. Huffman, M. Brooks, H. Hatcher, A. Williams and M. Mayneord.

SELL PERMITS ON WEDNESDAY

Official Announcement Made By Chairman of the Opening.

FOR RESIDENTS ONLY.

TORONTO, May 16. — Sale of Liquor Control permits to make purchase at the Government stores will commence Wednesday morning, it was officially announced last night by Chairman D. B. Hanna. Only permanent residents of Ontario may purchase the permits which will be placed on sale Wednesday morning. There will be places of permit sale in every part of the Province. Toronto will have six with a downtown centre on King Street East, opposite the King Edward Hotel. Persons other than permanent residents of Ontario cannot purchase permits until the Government stores are opened. Meanwhile the Commission is going ahead with the alteration of stores for Government sale.

MINERS INJURED.

Cage Drops Sixty Feet To Bottom of Shaft, Hurting Ten Men.

SCRANTON Penn., May 16. Canadian Press. — Ten men were injured, nine seriously, when the cage in which they were being lowered into the Johnson Mine of the Scranton Company at Dickson City, dropped sixty feet to the bottom of a 600 foot shaft.

DIVIDEND NOTICE

NO. 80.

Imperial Royalties Company announces that the regular Monthly Dividend of one and one-half per cent. (1½%) will be payable on May 31st to shareholders of record of May 25th.

This is Monthly Dividend No. 80, making a total of one hundred and forty and one-half per cent. (140½%) paid to shareholders since organization in April, 1920.

IMPERIAL ROYALTIES COMPANY
By J. E. Horn

K. H. KOMPFE & CO.
Limited
Toronto and London, Ontario

Wheat Prices Lower After Irregular Start

CHICAGO, May 16 (Canadian Press).—Wheat underwent a setback today after an irregular start. More favorable crop reports from Kansas acted as a bearish influence despite unexpected higher Liverpool quotations associated with drought in Argentine and seeding delay in Canada. Opening ¼c off to ⅜c up wheat later declined all around. Corn and oats were easy, corn starting at ⅛ cent lower to ⅛ cent advance and subsequently showing a general sag. Provisions tended up grade.

Opening prices were: Wheat, May 142¼, July 135⅝. Corn, May 84⅛, July 89¼. Oats, May 49½, July 46⅝.

Business Drags To-day On Standard Mine Market

TORONTO, May 16 (Canadian Press).—Business was draggy on the Standard Mining Exchange to-day, and little was transacted. Total sales amounted to only 340,317 shares, compared with 408,993 at Saturday's short session. Noranda featured the Mining Exchange, as it did the local Stock Exchange to-day. It dropped fifty cents to 24 after opening at a new high of 25. Argonaut Consolidated was up 1¾ at 49¼, while Area gained 2 at 29. Duprat was ¾ up at 8¾, and Kirkland Lake gained one at 145. Potterdoal declined four at 27, and Amulet, on the unlisted market, gained ten at 135.

Speculators Continue To Work For Increase

NEW YORK, May 16 (Canadian Press). — Frequent selling squalls swept through today's stock market, giving it a ruffled appearance, but operators for the rise continued to bid up stocks in various sections of the list, lifting several of them to new peak prices. Goodyear Preferred and prior Preferred advanced to new peaks on the settlement of the litigation involving that company. Packing shares continued to respond to the settlement of the South American trade war. Federal Mining and Smelting jumped nearly five points to a new high in anticipation of favorable judicial decision in the dividend case now pending. The demand for the Van Sweringen Rails mirrored the hope of speculators that the Inter-State Commerce Commission would approve the revised merger plan.

Rails were in the forefront of the advance by early afternoon, with New York Central, Reading, and the Western Maryland issues making the best showing. Strength also developed in a number of specialties, particularly A. M. Byers and National Lead. The heaviness of United States Steel Common reflected the recent decline in the production and consumption of metal and several of the other popular industrials also appeared to be in supply on the rallies.

Noranda Secures Control Of Waite and Alderson

Noranda Mines Limited has acquired the majority ownership of the Waite-Montgomery and Alderson-MacKay properties from N. A. Timmins, Inc., on satisfactory terms, giving Noranda shares in payment. An official announcement was made yesterday by J. Y. Murdoch, President of Noranda, after his return from New York, via Montreal. Mr. Timmins becomes the largest individual shareholder of Noranda and the Canadian ownership has increased to the point where only a minority is held outside this country.

The news was not altogether unexpected. Negotiations have been proceeding for several months.

Mr. Timmins was offered cash for the properties but preferred to take Noranda shares. Through this double transaction the Timmins interests in the Quebec field are concentrated in the Noranda enterprise and three mines are placed under one management.

Large Aggregate Ore Reserves.

The ore reserves of the Horne property were conservatively estimated at $25,1-0,000 by Ernest Hibbert, General Manager of Horne Copper Corporation, in his annual report. Waite-Montgomery ore reserves are estimated at $11,000,000, and those of Alderson-MacKay at about $3,000,000. The latter estimate does not mean a great deal, since Towagmac Exploration which has been in charge of Alderson-MacKay operations, had merely to put down a single diamond drill hole recently to show 90 feet of feet of massive chalcopyrite. On the conservative figures given above, the reserves of Noranda properties are increased by nearly 60 per cent, and stand at $39,100,000.

Incorporating Alderson-MacKay Co.

The Alderson-MacKay Company will be incorporated almost immediately. The Waite-Montgomery will be incorporated in due time but nothing is being done in this direction at the present. N. A. Timmins Inc. owned an 81 per cent. interest in Alderson-MacKay. Under the terms of the agreement by which the latter property was acquired by the Timmins interests additional stock was to be acquired as money was spent in development work. Thus Noranda secures an interest of approximately 70 per cent. in the Alderson, and this will be increased to about 75 per cent. as further money is spent on the property.

Official Statement is Issued.

When the Globe communicated with Mr. Murdoch yesterday regarding the development in the Noranda situation he gave an official statement as follows:

"It is announced that an arrangement has been reached by Noranda Mines Limited, and N. A. Timmins, whereby Noranda acquires Mr. Timmins's interests in the Waite-Montgomery and Alderson-MacKay properties. By this transaction Noranda secures an 81 per cent. interest in the Waite-Montgomery and approximately 70 per cent in the Alderson-MacKay. Mr. Timmins completes the respective option payments on each property and receives for his interest treasury shares of Noranda Mines Limited."

Largest Deal on Record.

The Waite-Montgomery Alderson-MacKay deal is the largest that has been negotiated in Canadian mining history involving, as it does two proved mines which have considerable possibilities. The ores of the two properties become available for the Horne smelter as they are required. This is a superior arrangement since ore can be taken as and when the Noranda management considers advisable. Railway facilities will be available to take care of the shipment of Alderson-MacKay ore by November, when it is expected, the Horne smelter will be in operation.

Treasury Stock given in Payment.

According to the last Noranda report there were 1,797,000 shares of a total of 2,000,000 shares issue. At that time no stock had been issued to Hollinger under the terms of the bond financing arrangement. By the time $3,000,000 has been advanced, Hollinger will receive 30,000 shares of Noranda in addition to the bonds. It is understood there is ample stock in the Noranda treasury to take care of the payments of stock to N. A. Timmins Inc., for the two properties. The strong point in connection with the deal from a Noranda standpoint is that no new financing is required to acquire the Timmins interests.

It is understood the quotations on Waite-Montgomery units to-day run from $600.00 to $650.00.

CHICAGO ITALIANS WELCOME PINEDO

Aviator Postponed Start For Montreal To Receive Tribute.

CHICAGO, May 16 (Canadian Press).—A modern Columbus and a modern Santa Maria were acclaimed here when Chicago become host to Commander Francesco De Pinedo, Italian aviator, carrying the message of Fascism to four continents.

De Pinedo arrived on Sunday afternoon from St. Louis, Mo., in his Fraschino plane, Santa Maria, on his four continent tour, and the enthusiasm of his brother Fascists here was so great that he tentatively agreed to delay his departure for Montreal this morning for two hours so that they could pay him full tribute they desired. In a short address at last night's banquet in his honor, the aviator recited the advantages of the rule of the second Duce, and asked Italians in North America to live true to the Fatherland's traditions.

PINEDO DELAYED.

Engine Trouble Holds Up Italian Aviator's Journey.

PressPress. — Engine trouble in the forward motor of his plane today caused a postponement until tomorrow of Commander Francesco de Pinedo's flight to Montreal.

SHIP SEARCHES IN FORTUNE BAY

Report Received That Plane With Engine Trouble Passed Near There.

WILL CALL AT VILLAGES.

ST. JOHN'S, Nfld, May 16. — Canadian Press. — Fortune Bay, a stocky finger of water poking into the south shore of Newfoundland, was the hope of the authorities to-day in their tireless search for the "White Bird" and Captains Nungesser and Coli, the missing French fliers.

A reort from Ocean Pond, less than 10 miles east of the bay, that a plane apparently experiencing motor trouble, had passed over that town last Monday, led the authorities to ask the French steamer Angease, at St. Pierre-Miquelon, to go to the bay and make a thorough search.

Should this mission prove futile the Angease will then cruise west along the south shore where there are a number of small fishing settlements one of which may hold the secret of the French aviators.

LOW PRICED SUMMER TOURIST FARES IN EFFECT MAY 15.

Plan now to see your Canada this summer. On May 15th a schedule of low priced Summer Tourist Fares goes into effect. These reductions offer a very strong inducement to those who wish to see Jasper National Park, The North Pacific Coast, Alaska or the Maritimes. By taking advantage of this new schedule of fares, travel to the most interesting parts of Canada is made easy, the cost is very light, and you can make your trip at the most delightful time of the year.

Any Agent of Canadian National Railways will supply you with literature and full information regarding the different tours and their cost.

VOTING TO-DAY IN OLD QUEBEC

Both Parties Express Confidence of Success. at Polls.

73 TO BE ELECTED.

MONTREAL, May 16 (Canadian Press) — Voting is taking place today in seventy-three of Quebec's constituencies in a provincial general election. The remaining twelve of the eighty-five seats are able to look on as the members were elected by acclamation at nominations.

Yesterday saw politial meetings being held in all tidings with the leaders of both sides in action. Sunday brought to a close a week of intense activity which followed the rather quiet period following dissolution about a month ago.

At the headquarters of the Liberal and the Conservative parties here to-day confidence was expressed in the outcome of the balloting. Weather conditions throughout the province were reported dull and the roads heavy.

NON-MAGNETIC NICKEL.

MADISON, Wis., May 16.—Prof. L. R. Ingersoll, University of Wisconsin physicist, has produced a sample of nickel which is non-magnetic.

START TO-DAY FOR KARACHI

British Aviators Will Try To Make Non-Stop Flight.

SEVEN-TON PLANE.

LONDON, May 16.—With 1,100 gallons of gasoline, a Hawker-Rolls-Royce airplane was to leave Cranwell at dawn today on what is intended to be a non-stop 4,000-mile flight to Karachi, India. If the flight is successful it will break the world's record for time duration and distance.

The gasoline, which comprises the biggest part of the weight of the seven-ton machine, will be carried in seven aluminum tanks. If anything goes wrong in the air during the first part of the flight, when the tanks are practically full, the two aviators will leap in parachutes rather than try to land their craft with its dangerous cargo. The two fliers are Lieutenants Charles M. Carr and Leonard Giffman.

The machine is equipped with a device which flashes lights to show the pilot when it is tipping up or down, and when it deviates from its course. This will be used for fog and night flying.

The airmen hope to reach India early Wednesday afternoon, leaving several hours of daylight for continuing the flight to Calcutta if sufficient fuel remains. The machine rose easily this morning, but was not fully loaded.

CANTON TROOPS RE-TAKE PUKOW

Move Across Yangtse On Recapture of City From Northerners.

PROTEST FROM KIANG.

SHANGHAI, May 16 (United Press). — Nationalist troops from Nanking streamed across the Yangtse River today into Pukow, which was recapeured from the Northerners yesterday.

Mobs following the Nationalist troops attempted to loot Pukow but were repulsed roughly by the soldiers, it was reported.

Chiang Makes Protest

LONDON, May 16 (United Press) —British dispatches from Shanghai today said Chiang Kai-Shek, Moderate Nationalist leader with headquarters at Nanking, had protested to the United States, British and Japan naval authorities against alleged firing on Chinese troops at Kianggin.

Pukow Shelled

SHANGHAI, May 16 (Canadian Press).—A wireless message from Nanking says Northerners shelled Pukow with shrapnel after it was occupied by Southerners.

NINE DROWNED.

Widow and Eight Children Trapped In Attic By Floods.

ALEXANDRIA, La., May 16 (Canadian Press).—A widow and her eight children were found drowned in the attic of their home today at Plaucheville, according to a message from Bunkie. The woman was Mrs. Dupre.

$1,000. CASH IN PRIZES

$1,000. CASH IN PRIZES

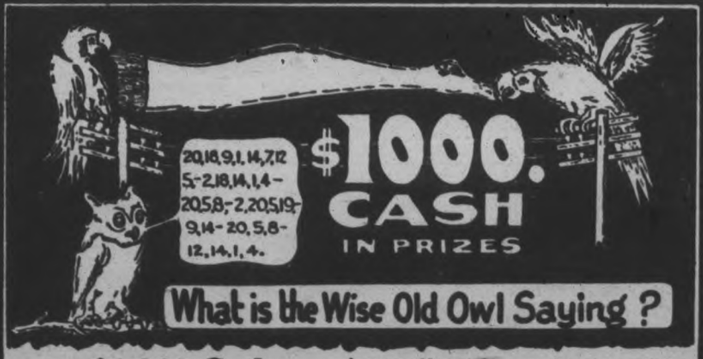

What is the Wise Old Owl Saying?

$1,000. CASH IN PRIZES

$1,000 Cash

1st Prize		$600 Cash
2nd "		150 Cash
3rd "		75 Cash
5 Prizes of	$10	50 Cash
25 " "	5	125 Cash
		$1,000

RULES OF CONTEST

1. Write your name and address on top right hand corner of paper; state whether Mr., Mrs., or Miss.
2. Write on one side of paper only; only your name and address and your solution of the puzzle should appear on the paper. If you wish to write anything else, use another sheet of paper.
3. Neatness and general appearance of entries will be considered in choosing the winning entry.
4. Employees of Triangle Hosiery & Slipper Mfg. Co. and their relatives are barred from this contest.
5. A contestant may submit only ONE answer.
6. The judges for this contest are prominent business men. They are not in any way connected with the Triangle Hosiery & Slipper Mfg. Co. Their decision will be final.

NOT A SELLING CONTEST

Prizes in this contest positively will not be given to the contestant selling most of our goods. As soon as we receive your entry, we will let you know how many points you have gained and you will be asked to make a small sample purchase. It is definitely understood, however, that you do not obligate yourself to make a purchase by sending in an answer to this puzzle. Contest closes June 30, 1927.

HERE ARE THE CLUES

The picture illustrates two birds fighting for possession of a stocking. The stocking is not suffering any damage however. The Wise Old Owl tells why. Number the alphabet from A to Z. A is No. 1, B - 2, C - 3, and so on. There are seven words in the answer. Each group of numbers represents a word; the first word is spelled correctly. The first letter of the remaining words is in its proper place but the remaining letters are mixed up—Can you solve the puzzle?

NOTE—Every contestant who gets 3 or more words correct will receive an immediate award in addition to any prize they may win.

SALES EXPANSION CONTEST

Our object in holding this contest and offering one thousand dollars cash in prizes is to introduce Triangle Brand Slippers, Hosiery and Lingerie into communities which have not yet been reached. We are actual manufacturers and merchandise is sold direct to the public at manufacturers' prices.

RUSH YOUR ENTRY TO-DAY TO TRIANGLE HOSIERY & SLIPPER MFG. CO. DEPT 14
102 W. RICHMOND ST., TORONTO, ONTARIO.

$1,000. CASH IN PRIZES

WOMEN'S PAGE

SOCIETY

Miss Margaret Cotton, daughter of Alderman and Mrs. Cotton, Park Street, entertained twelve of her little friends at her home on Saturday, on the occasion of her ninth birthday anniversary. The table was daintily arranged with a centerpiece of pink carnations and pink favors in the form of little baskets filled with candies.

• • •

Dr. H. J. Long is in Toronto until Friday, attending the convention of the Ontario and Canadian Dental Associations.

• • •

Miss Blanche Graham of Lakefield is in Havelock to-day, and will speak on A.Y.P.A. work at the A.Y.P.A. banquet to be held there to-night.

• • •

Mrs. J. D. Tully has opened her cottage at Chemong Park for the summer.

• • •

Friends of Miss Laura Cowie will be pleased to learn that she is making a satisfactory recovery from a recent operation.

• • •

Rt. Rev. Monsignor McColl was in Lindsay on Sunday.

• • •

Friends of Mrs. A. Doherty, Rubidge Street, will regret to hear of the death last week in Kemptville of her sister, Miss Ann O'Neill. Mr. and Mrs. Doherty attended the funeral, the latter remaining for some time in Kemptville.

• • •

Miss Muriel McIvor, 564 Charlotte Street, returned this morning from Liverpool, England, after a three months' stay.

• • •

Mrs. Felix Wolf of Hamilton is occupying her cottage at Chemong Park.

• • •

Mrs. L. Martin has returned to Chicago after a pleasant visit with friends in the city.

• • •

Mr. and Mrs. Middleton, Miss Helen Middleton and Mr. and Mrs. Fleming motored from Belleville yesterday to attend the anniversary services at St. Paul's Presbyterian Church.

• • •

Miss Ivah Hendren, nurse-in-training at the Toronto General Hospital, is spending her vacation with her parents in North Monaghan.

• • •

Mrs. M. Pope has opened her cottage at Chemong Park for the summer season.

• • •

Mr. G. N. Patterson and Miss Patterson have returned to Port Hope after spending the winter in California and Vancouver.

• • •

Miss Helen Hugel is in Toronto, visiting her sisters at 66 Bloor Street East.

• • •

Mr. and Mrs. Claude V. Elliott, 528 Charlotte Street, have returned from a motor trip through Western Ontario.

• • •

Miss Bessie Fowle, who arrived at Quebec from the Old Country on the Empress of France on May 7th, and was united in marriage by the Port Chaplain to Mr. Bertram Kimish of Hespeler, Ontario, spent a few days with her husband last week at the home of Mr. and Mrs. J. Kennett, 15 Hilliard Street. Mr. and Mrs. Kimish left on Saturday for their home in Hespeler.

Mrs. Vannest, R.R. No. 1, was hostess last week at a talent tea held at her home under the auspices of the Cheerful Workers' Bible Class of St. James' United Church. The programme, in charge of Mrs. B. Seabrook and Mrs. H. McMahon, included readings by Mesdames Rowe and English, vocal duetts by Dorothea and Marguerite Seabrook, Mr. and Mrs. H. Turner, and the Misses Annie and Nellie Payne, an instrumental duett by Messrs. George Gatfield and Stanley Northcott, instrumental solos by the Misses Edna Pilley and Mary Wood, a darky song by Mesdames Payne and Grose, and a dialogue entitled "In Want of a Servant," in which the following took part: Mrs. R. B. English, Mrs. Payne, Mrs. H. McMahon, Mrs. W. Atkinson, Mrs. Grose, Mrs. Swanger and Frances McMahon. Refreshments were served by the committee in charge.

Mr. Daniel Sullivan is established in Chemong Park for the summer, and has made some improvements on one of his cottages. A tree falling over the lines has temporarily interrupted telephone communication with Park.

Mr. and Mrs. Cyril H. Devey and baby motored from Toronto to spend the week-end with the former's parents, Mr. and Mrs. R. J. Devey, 279 Park Street.

Mrs. M. D. Heath and Miss Gladys Heath, Aylmer Street, are in Rochester, N.Y., attending the graduation exercises on Tuesday of the Training School for Nurses of St. Mary's Hospital. Miss Hazel Heath is one of this year's graduates from the School.

Rev. D. W. Terry, B.A., B.Th., of Sherbrooke, Quebec, who was the visiting speaker at Murray Street Baptist Church yesterday, was the guest of Mr. and Mrs. L. J. Pettit.

Mrs. J. S. Chandler presided at the organ at Murray Street Baptist Church for both services yesterday.

A number of the friends of Mr. and Mrs. Charles Friendship, Sherbrooke Street, assembled at their home on Saturday evening, to celebrate with them the twelfth anniversary of their wedding day, and to present to them a handsome china tea set. The evening was spent in the enjoyment of cards, dancing and refreshments.

Mr. Gordon Harris, baritone soloist of Toronto, sang "Crossing the Bar" at the morning service at Knox Church yesterday, and, with Mr. Cyril Devey, assisted in the male quartette rendition of "The Prodigal Son." Mr. Harris was the guest of Mr. and Mrs. R. J. Devey.

Rev. Father Carroll of Young's Point has been appointed to the Immaculate Conception Parish, East City.

Miss Muriel Bridge spent the week-end in Toronto with friends.

At the conclusion of the annual meeting on Friday night of the Young Women's Christian Association, refreshments were served in the green room from a daintily arranged table presided over by Mrs. E. E. Harvey and Miss Margaret Hamilton, assisted by members of the Social Committee.

Dr. W. M. Hayes, D.D.S., is attending the dental convention in Toronto this week.

Mr. and Mrs. T. H. Staples, Patterson street, announce the engagement of their eldest daughter, Ella, to Mr. W. Edgar Jones of this city, the wedding to take place May 25 at Knox United Church.

SAINT and SINNER

By ANNE AUSTIN

(Continued from yesterday.)

"Oh, Faith, darling, thank you! You were wonderful! I—I love you so, honey. I'll never be selfish and mean to you again!" Cherry sobbed, after Faith had retold on the stand the same story she previously had related as a witness for the State.

"The court will recess for lunch," Judge Grimshaw announced, as Churchill rose to call his next witness.

"You were magnificent, Miss Faith, magnificent!" Churchill boomed at the trembling, overwrought girl.

"I'd rather die than go through an ordeal like that again," Faith quavered, her eyes imploring Bob to rescue her. "Banning is terrible! He made me feel as if I were the defendant, as if I had committed some frightful crime and he was punishing me before all these people. But if I helped Cherry——"

"You did, darling- The jury loved you! Even the red-headed foreman who has been scowling and biting his nails most of the time wiped tears out of his eyes. But come along now and get some luncheon, or you'll be sick abed again. Coming, Mr. Lane?" Bob turned to Faith's father, who was hanging back humbly, his meek brown eyes filled with tears of sympathy for his favorite daughter.

"Reckon not," Jim Lane refused apologetically. "I promised Junior and Fay that I'd have a snack with them at the cafeteria across the street. Take care of yourself, daughter. Don't let her catch cold, Bob."

Bob guided Faith out of the courthouse and across the street to the parking place, his arm across her nervously twitching shoulders. When the car was out of the traffic jam about Courthouse Square Faith suddenly collapsed, her body sagging against Bob's shoulder, the tears falling thick and fast down her pale cheeks.

Bob did not urge her not to cry. Instead he carefully avoided looking at her, and began to talk cheerfully.

"Thanks, Bob!" Faith's voice quivered, but her tears had almost ceased to flow and her tired eyelids opened. "Oh, there's Lincoln Park, just ahead. Drive past Kelly's newsstand, dear. There's just a chance that our phantom cripple will be out begging today and we'll get a look at him at last. I feel that we're going to find him, Bob."

Bob immediately followed her directions, while Faith leaned out of the car, straining her eyes to catch a glimpse of the much-sought old man whose footprints so strangely matched those which Bob had found under his uncle's bedroom window the night of the murder.

"By George! There he is!" Bob exclaimed. "Wonder why old Kelly did not get word to me that Phil was at his old stand today? He promised. I'm going to park the car here and we can decide what to do."

Faith shuddered as her eager eyes studied the twisted, stooping, dirty, gray-haired old cripple, who peered through smoked glasses at the crowds which streamed past his outstretched box of lead pencils and chewing gum. He was leaning against the lamp post at one of the four entrances to the park, his body so contorted that it was impossible even for Bob Hathaway, hardened as he was to the sordid sights of the city, to repress a shiver of pity.

(Copyright, 1927, NEA Service, Inc.)

ABOUT CORSAGES

By HEDDA HOYT

(United Press Fashion Editor)

NEW YORK, May 16.—(United Press).—Perhaps no gown ornamentation has met with such approval as the flower corsage! Each frock it seems has it's own individual shoulder flower, each street suit it's buttoniere. Prettiest of all are the huge flowing corsages worn at evening time on the shoulders of evening gowns. These are particularly attractive at Summer time as the dainty chiffon petals add a featheriness to the gown which is most effective.

As you perhaps know, these larger chiffon flowers are usually quite expensive in the shops. Also one rarely can find a flower of the exact shade of one's evening gown. For these reasons dressmakers are making up flowers to match frocks at a nominal cost. Many women who are artistically inclined prefer to make their own. In an afternoon one can easily make two corsages of the huge crysanthemum type.

The chiffon is cut in bias strips of the width of a petal. Then, the long strips are cut into short pieces, of various lengths as evenness of the length of the petals spoils the effect of the flower. Having cut the strips one carefully rounds or points the ends which are to be the outer part of the petals. With the head of a glass hatpin one then performs the act of curling the petals. The end of the strip which is to attached at the center is held firmly in the left hand, and the knob of the hatpin held in the right hand drawn down the center of the strip so as to stretch the center of the strip. If this is done correctly you'll find that the natural curve of a petal is achieved. This should be tried with crinkly tissue paper until one becomes acquainted with the idea. Many of you have perhaps made crysanthemum paper flowers in this same way. The curled petals are then attached to a tiny round medallion of buckram or some stiff materal which is covered with chiffon. All that is needed now is the flower center and one can purchase a cheap flower using its center for this purpose. The center may be tinted to match the petals of left as it is since there is no necessity for its matching the flower.

Particularly attractive and even easier to make are floral flowers of printed chiffon or silk material. These printed flowers look so smart on the printed frock or on the plain frock with printed trimming. In this case no curling of the petals is necessary as the corsage is just a huge cluster of straight petals.

Evening Examiner Fashion

A Smart Daytime Frock

Modishly developed in woolen material is this appealing frock with its convertible collar, tucks at each shoulder, and long sleeves finished with trim cuffs. Inverted plaits in the front provide for the necessary fulness, while the back is quite plain except for a narrow belt fastened under the patch pockets and ending in a chic bow at back. NO. 1472 is in sizes 34, 36, 38, 40 and 42 inches bust. Size 36 requires 3¼ yards 39-inch, or 3 yards 54-inch material. 20 cents.

Every woman's desire is to achieve that smart different appearance which draws favorable comment from the observing public. The designs illustrated in our new Fashion Book are originated in the heart of the style centers and will help you to acquire that much desired air of individuality. Price of the book 10 cents the copy.

Pattern Purchase Coupon

Address Fashion Department, Evening Examiner

No. .....Street .....

Name .....

Pattern Number .... Size ...

Town .....

Province .....

Amount Enclosed .....

Price 20 cents each—coin preferred

WHY CANDY SOMETIMES EXPLODES.

Now and then confectioners find whole shelves of chocolate creams that have burst open. The cause, scientists of the U. S. Bureau of Standards explain in "Popular Science Monthly," is yeast in the sugar filling. Ordinarily yeast, like that used for making bread, will not grow in sugar; but there is a special yeast that finds the sweet creamy mixture ideal. Its fermentation produces gas that bursts the candy.

The Care of Her Family Weighs Upon the Energies of the Mother

Mrs. Matilda Milne

London, Ont.—"Dr. Pierce's Favorite Prescription is a splendid tonic for women to take at any time when weak and rundown. While I was bringing up my family I found the 'Favorite Prescription' very beneficial as a strengthening tonic and nerve builder. On several occasions I took it when in a run-down and nervous state of health and it built me right up. I found it especially beneficial during expectancy. It not only kept me in good physical condition but was a great help to my mental state, also."—Mrs. Matilda Milne, 15 Wyatt St.

All druggists, Tablets or liquid.

This Prescription is made in Dr. Pierce's Laboratory in Bridgeburg, Ont. Send 10 cents there if you wish a trial package of the tablets.

Women's Modern Hygiene

More absorbent—Discards like tissue

By ELLEN J. BUCKLAND
Registered Nurse

FEW women today cling to the old-time "sanitary pad"—risky and uncertain—because of a new way called KOTEX.

✔ It ends the embarrassment of laundry and disposal. You discard Kotex as easily as tissue.

Five times as absorbent as ordinary cotton pads. Thus you wear sheer gowns and gay frocks under the most trying conditions.

Also *deodorizes*, and thus ends all fear of offending. 80% better class women now use it. Doctors widely urge it. Most hospitals employ it.

Costs only a few cents for a package of 12 at any drug or department store. Be sure you get the genuine KOTEX, for only Kotex itself is "like" Kotex.

KOTEX
No laundry—discard like tissue

HOROSCOPE

The Stars Incline, but do not Compel.

(Copyright, 1927, McClure Syndicate.)

FOR MONDAY, MAY 16, 1927.

According to astrology this is a threatening day in which the planetary aspects are distinctly adverse.

Early in the morning there is a rule held to be stimulating and invigorating where should be an inclination toward constructive work.

This is an auspicious time for engineers and builders and there will be extraordinary activity in road construction in the coming months.

The stars still encourage the dissemination of radical propaganda and its effects will be widely felt.

For many months the seers have warned against indifference to the circulation of wrong ideas regarding government and now they declare that this country will make startling discoveries.

Much "distorted philosophy" is to be taught, it is foretold, and the public mind will be easily deceived under this sway.

It is not a lucky direction of the stars for love affairs which may be exceedingly disappointing, for there may be a tendency toward evasiveness regarding marriage.

Contracts signed today may be unlucky for there is a planetary influence making toward deceit and even misrepresentation.

In all parts of the country there may be a disposition to tear down popular idols of every sort. Politicians and office-holders may suffer discredit.

Women may find this a day in which their work appears to be thwarted or hampered. They should delay pressing matters even, if they are very important, astrologers declare.

Texas again appears to be subject to influences that will put the state much into public notice. Nature is likely to cause serious disturbances.

Again a great wave of crime is foretold and eastern cities will suffer more than those of the west, if the stars are rightly read.

Persons whose birthdate it is may have many business affairs to settle in the coming year.

Children born on this day are likely to win success, but they may often suffer from periods in which they are unsettled.

Tuesday, May 17, 1927.

(Copyright, 1927, by The McClure Newspaper Syndicate.)

Except in the early morning, this is likely to be an unfortunate day, according to astrology.

There is a promising aspect for banks and financiers, who will find their influence extending in foreign lands.

Again Europe and Asia will ask aid of America, the seers declare, and they prophesy a return of famine conditions in certain places.

Food stuffs are to increase in price in the United States and the cost of clothing also will rise, if there is any truth in the manner of reading the stars.

Farmers are to continue to suffer many anxieties and to be subject to serious unrest, but they will benefit later in the year, it is forecast.

Late to-day, relief or aid may be obtained from persons in authority, for there is an aspect making for helpfulness on the part of those wielding any sort of power.

Neptune is in a position in the horoscope of President Coolidge which is read as presaging stubborn resistance against movements affecting the Constitution.

A royal betrothal is to be announced before the end of the year, it is foretold, and it will have a wide political influence.

Storms and seismic shocks predicted early in the year will continue to mark the changing seasons.

Secret organizations are to gain in numbers and influence under theaspects read for the coming summer.

Hidden forces are to be potent in public affairs and to affect religious organizations, the seers prophesy.

The Alps is subject to a direction of the stars presaging unusual weather conditions in the coming summer.

Persons whose birthdate it is have the augury of a year in which they obtain many favors.

Children born on this day will be serious in their outlook on life and inclined to study. Antiquarians are born under this sway.

DRESS

By MARY MARSHALL

The woman sketched here must turn her back to show the trimming of the frock. Made of black georgette, it is trimmed at the back with gold braid to give a bolero effect and long gold tassels hang at the back of the skirt.

Once women were dressed like paper dolls whose paper dresses covered only the front. A slight exaggeration perhaps—for of course both sides of real ladies had to be covered. But it really was the fact that all the trimming and elaboration and careful attention to detail was spent on the front of a frock.

So it was with hats. To put an ornament on the back of a hat was rank extravagance. Pendants, brooches, all jeweled ornaments were worn precisely in the front. Even actresses were more unerring in their efforts to face the audience at all times in those days. Now save when it is necessary to face the audience in order to make her lines audible an actress may turn as she pleases—and she is a poorly dressed actress who does not know that the back view is as important as the front.

There are some women still who somehow feel that they must always show the backs as little as possible. If they must stand at a reception they sidle up to a wall as if they really were paper dolls—not expected to be seen save from the front. They seem painfully conscious of the fact that the hair at the back of their neck has been cut too short or has grown too long.

One or two of the prominent French dressmakers have made frocks quite innocent of trimming save at the back. They seem to realize that there is something charmingly sophisticated about the woman who takes as great pains with the back view as with the front. These back-trimmed frocks are of course more appropriate for dancing than anything else. It would be foolish to wear a frock of this sort when you expected to sit playing bridge all the evening.

(Copyright, McClure Newspaper Syndicate.)

Waterloo's Oldest Landmark Is Now Being Torn Down

WATERLOO, May 16. — The Snider mill, probably the oldest and best known landmark in the county, is being torn down as the property on which it stands has been bought by an insurance company for building purposes. The mill which was built by A. Erb on King street, the main street of the town, was erected in 1816, and is thus 111 years old. At one time the mill power plant supplied the power for the eight street lights in Waterloo. It has been in the possession of the Snider family since before Confederation, 1862 to be exact. A new mill is being built on a site within a stone's throw of the old one.

The Charm of A Velvet Skin—and the Pure Blood Under It

It's All in the Blood

More than skin-deep lie the causes of disfiguring rashes, eczema and painful boils. The trouble is impure or impoverished blood.

You can eliminate the cause and remove any trace of unsightly blemish by taking TRU-BLOOD.

The taste is pleasant and the cost is only $1.00 a bottle. TRU-BLOOD is now obtainable at most Drug Stores. Get yours today.

A Buckley PRODUCT

991 IN EVERY 1000 NEED TRU-BLOOD

TRU-BLOOD For Sale at HARRIS' DRUG STORE
351 George Street. - 'Phone 527

Y.W.C.A. LEADERS VISITING CANADA

Founders Of Immigration Movement on Way To Convention.

QUEBEC, Que., May 16 (Special).—One of the founders of the Y. W. C. A. immigration movement into Canada which started some fifteen years ago, is now on her way to the Queen City, there to take part in the Triennial Convention of the Y. W. C. A. which will be held in Toronto from May 28th to June 3rd.

This person is Miss Saunders, former National Society of the Y. W. C. A. in Canada from 1912 to 1920. At present she is one of the outstanding people connected with Y.W.C.A. work in England.

Two other people who are prominently connected with Y.W.C.A. work are also on their way to the convention. They are Mrs. Roxon and Miss Rowell, both of whom are members of the World's Committee of the Association. Mrs. Roxon is the wife of the Agent-General for Ontario in London, and is on her first visit to Canada for three years.

All three Y.W.C.A. workers travelled to Canada on the Canadian Pacific liner Montclare, which arrived in Quebec on Saturday on her first trip of the season from Liverpool with a heavy list of passengers.

A number of Canadians who made the Mediterranean cruise on board the Empress of France were passengers aboard the Montclare, while included in the notables who travelled on the liner were Sir James and Lady Owen of Exeter. Sir James is the proprietor and managing editor of the Western Times Company, Limited, and is on an extensive tour of the Dominion and the United States, which will last three months, and will include his visiting some hundred cities and towns. His itinerary covers from Charlottetown, P.E.I., to Vancouver, B.C., in this country, and appearances in various towns from the Pacific to the Atlantic.

Prince's Horse Runs Away As Royal Rider Mounts

LONDON, May. 16. (United Press.) — The Prince of Wales narrowly escaped injury when a horse he was mounting, broke loose just as His Highness was about to swing his leg over the saddle, it was learned to-day. The mishap occurred on Saturday at Melton Mowbray and the prince was forced into a most undignified jump. The Prince dropped the reins and jumped clear as the horse bolted through the lodge gates to a public highway, with the Prince and several grooms in pursuit. The horse won the race, but stopped of his own accord a mile away.

The factories where sealing-wax is made are declared to be natural "beauty parlors." Resin, the medical qualities of which have been recognized for ages, forms one of the chief constituents of sealing-wax, and the girls employed in the sealing-wax factories soon become plump, clear-skinned, and pretty. Employment in chocolate factories also is said to improve the complexion. Just why this is so has not been explained, but the fact remains that the chocolate factory girls are usually among the rosiest and clearest-skinned to be found anywhere.

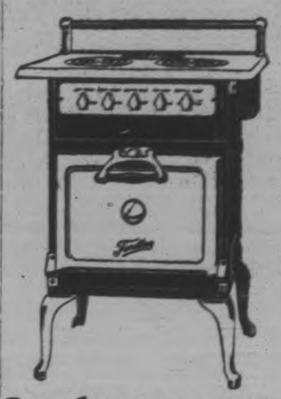

Look me over Mr. and Mrs.

I am the Findlay 3-Burner—exactly what you want if you're looking for the convenience and comfort of electrical cooking at moderate cost.

I'm compact, take up little space, I'm wonderfully efficient, I'm really beautiful and easy to keep clean, I'm the biggest little range ever offered at such a low price.

Come round and see me at your dealers, or write my makers (address below) for an interesting Range booklet.

Supplied with speedy open porcelain elements, or sturdy, iron-clad closed elements of the latest type.

Manufactured by
FINDLAY BROS. CO., LIMITED
Carleton Place, Ont. 22

Findlays Electric

For Sale in Peterboro by GRANT & THORPE

Now
Residence Extension Telephones cost less!

THE users of extension telephones in many thousand homes are now enjoying very substantial reductions in cost.

In this exchange the old rate was $1.24. NOW it is 75c. per month.

The object of good telephone service is to save you time and needless effort. The great added convenience of an extension telephone is out of all proportion to the trifling cost.

It is still true that our subscribers are receiving more in service for what they pay than the subscribers of other systems—public or private.

THE BELL TELEPHONE COMPANY OF CANADA

When the stairs seem unending!

W. R. Northgrave
349 *Manager*

FREE—Send for Two Trial Packages

Summer Fun Ahead!"

YOU can make sure that the whole family will get the most fun out of summer, mothers, by seeing that their bodies are full of energy, healthy and strong—through daily eating the right food!

You'll find Grape-Nuts of invaluable assistance. It was *designed* to supply the elements of nourishment the body needs. And it supplies them *abundantly*—in the most delicious and easily digested form. It's *crisp*, so that teeth and gums benefit from the healthful exercise of chewing.

Grape-Nuts costs little. Just serve four teaspoonfuls to each person—that's less than one cent's worth! Serve right from the package, with milk or cream. Sold by grocers everywhere—in wax-wrapped packages. Made in Canada.

Send Your Name and Address for Two Free Trial Packages of Grape-Nuts and "A Book of Better Breakfasts". Address Canadian Postum Co., Ltd., Dept. G66, 35 Metropolitan Bldg., Toronto 2, Ont.

Grape-Nuts
for Delicious Nourishment

Whitney's Whiskery Wins $50,000 Kentucky Derby

WHISKERY LEADS THE FIELD IN FIFTY-THIRD KENTUCKY DERBY

Beats Osmand and Jock in Sensational Drive Down Stretch.

STANDS CROWDED

Time Three Seconds Less Than Old Rosebud's at 2.06.

LOUISVILLE, Ky., May 16.—(Associated Press).—Whiskery, Harry Payne Whitney's chestnut son of Whiskbroom 2nd-Prudery, won the fifty-third Kentucky Derby Saturday. He won just as he had been expected to win by beating Osmand and Jock in a sensational drive down the stretch.

His time for the mile and a quarter was 2.06, two and three-fifths seconds slower than Old Rosebud's record of 2.03 2-5.

The pari-mutuels in which the Whitney entry of Whiskery and Bostonian was the favorite, showed the surprisingly good odds of $6.80 on each $2 straight ticket. The entry paid $3.80 to place and $3.40 to show. Osmand paid $6.40 and $5.80, while Jock paid $14.20 to show.

The largest crowd that ever witnessed a turf event on American soil filled every available inch of the stands, the brick terrace in front of the grandstand and the greensward between the clubhouse and the track and packed the rail in the infield.

So much for the cold facts.

Falters in Stretch.

It was a typical derby day crowd that began with a yell as the bugle called the fifteen starters to the post. Jock, which was destined to set the pace and then falter in the stretch, pranced upon the track in front. Then came the others, each being accorded an ovation by those who were pulling for him to win.

Jock, from the rail position, proved a "gun at the barrier" and was on top in ten jumps. Down the stretch the fifteen horses charged, each pursuing the flying leader and making for the rail. Past the quarter pole they fled, Jock increasing his lead with every jump. Earl Sande, on Osmand, was about his business in a hurry and moved into second position, with Scapa Flow third.

Around the first turn Jock was in front and apparently going away. Behind Osmand and Scapa Flow the others were making their bids, but there wasn't a chance for any except one.

Linus McAtee, wearing the light blue and white sashed blouse of the Whitney stable, his mount, Whiskery, moved to one side and bettered his position. Sande timed his move with the first faltering step by Jock and on the back stretch began his drive.

Osmand, the sprinter, they called him, was sprinting, sprinting as he never had before. Around the last turn and into the head of the stretch they came, their stout hearts willing but their bursting muscles weakening. All save one—Whiskery.

On the outside, while Jock and Osmand were settling for the present the question of supremacy, Whiskery came fast to finish a head in front of Osmand. Jock was third, two lengths back.

Trailing in for an eighth of a mile down the track came Hydromel, Bostonian, winner of the Preakness last Monday; Buddy Bauer, Royal Julian, Fred Jr., Scapa Flow, Black Panther, Kiev, Rolled Stocking, Rip Rap, Bewithus and War Eagle, in the order named. Saxon, My Son and Mr. Kirkwood were scratched.

It was a decisive victory for the east, each of the first three horses being owned by eastern sportsmen. H. P. Whitney, of New York, received $51,025 as his colt's share of the purse, and a $5,000 gold service. Osmand, owned by J. E. Widener, of Philadelphia, won $6,000; Jock, $3,000 and Hydromel, $1,000.

BASEBALL STANDING.

International League.

	Won.	Lost.	P.C.
Rochester	17	8	.680
Syracuse	19	10	.655
Toronto	19	11	.633
Baltimore	19	11	.633
Buffalo	16	12	.571
Jersey City	11	16	.407
Newark	11	19	.367
Reading	3	28	.097

National League

	Won.	Lost.	P.C.
New York	18	9	.667
Pittsburgh	13	9	.591
St. Louis	14	10	.583
Philadelphia	12	9	.571
Chicago	13	11	.542
Boston	9	13	.409
Brooklyn	11	17	.393
Cincinnati	7	19	.269

American League.

	Won.	Lost.	P.C.
New York	18	8	.692
Chicago	16	12	.571
Philadelphia	14	13	.519
Detroit	12	12	.500
Cleveland	12	14	.462
St. Louis	11	13	.458
Washington	11	14	.449
Boston	8	16	.333

STARS TAKE 7TH STRAIGHT

Make It Three Games in Row Over Buffalo by Score of 9-5.

CRASHED 14 HITS

NEW YORK, May 16.—(Canadian Press).—The Stars clubbed out their seventh straight victory at Syracuse, making it three in a row over Buffalo by a score of 9 to 5. Bill Hallahan, the league's strikeout leader, added nine more victims to his list, bringing his total to 46. Hallahan fanned Carter, Buffalo centre fielder, four times. The Stars crashed out 14 hits off three Bison hurlers and gave Hallahan splendid support.

The Baltimore Orioles closed their four-game series with the Bears at Newark yesterday with a doubleheader, winning the first game by a score of 14 to 9, and the second by 5 to 1. They split even on the series.

The first game was a long drawn out affair, stopped twice by rain. Wildness on the part of Newark pitchers gave Baltimore the game. Twelve men received bases on balls. Zubris tried to pitch the second game with one day's rest, but was taken out in the third frame.

Jersey City pounded Freddy Carts for twenty hits, while Ellis was holding the Keys to four blows, and the Skeeters took the second game of the series at Reading, 9 to 1. It was the eighteenth consecutive defeat for Reading. The second game of a scheduled doubleheader was postponed on account of rain.

GIANTS MAKE TWO STRAIGHT

Defeat Cincinnati Reds for Second Game by Score of 6-3.

PIRATES WINNERS

NEW YORK, May 16.—(Canadian Press).—Behind the steady pitching of Hughie McQuillan, the New York Giants made it two in a row over Cincinnati by winning at the Polo Grounds yesterday by 6 to 3. Five hits were bunched for four runs in the third off Rixey, who was replaced by Lucas in the following inning. Hornsby got a double and two singles and Terry crashed a circuit drive with one on in the eighth.

At Brooklyn five pitchers failed to stop the Pirates, and Pittsburgh triumphed over the Robins for a second time by 9 to 6. The winning score was made off Ehrhardt in the seventh after the Robins had knocked Lee Meadows out of the box in the previous session to level a six-run lead. Joe Harris hit a homer.

WINDSOR LOSES IN FINAL CONTEST

Defeated in Canadian Junior Basketball Title Game 56 to 45.

OTTAWA, May 16 (Canadian Press).—Glebe Collegiate defeated Windsor Blue Arrows by a score of 34 to 22 in the final game of their two game series at the local Y.M.C.A. to win the Canadian Junior Basketball title by 56 points to 45. Windsor won the first game of the series on Friday evening by a score of 23 to 22. It is the second consecutive win of the junior championship by the locals, as they took the title from St. Catherines last season.

Glebe gave a wonderful display of their defensive system combined with a short passing game which particularly in the closing stages of the game carried the visitors off their feet. The locals' shooting on Saturday night was just as high class as that of the visitors, both teams featuring in the accuracy of their scoring from the court, though their converting of free throws was not up to their class in other departments of play.

The speedy and spectacular dribbling game adopted by Windsor was effectively broken up by the Glebe five-man system of defence and only the game fighting power and the ability to take advantage of the few clear chances they had to score kept the Windsor team in the running during the first half of the game.

Their individual efforts to break through the defensive cordon in front of the locals' basket caused them to tire badly and in the closing stages the Ottawa team were going away, scoring almost at will in the closing five minutes of the game.

Every one of the locals were at their best, and their machine-like team play showed them to be one of the most finished teams that Ottawa basketball has produced. Don Smaill, right forward and Captain of the Glebe, featured with seven floor baskets all of them shot from twenty to forty feet out.

Individually the Windsor players were perhaps better than the winners, but system and team play were lacking. Bill Curtis and Ernie Marchand were the pick of the squad.

The score.—Glebe (Ottawa): Smaill, 15; Church, 9; McGill, 8; Young, 2; Sanford, Ussher, Turner, Miller, Beveridge. Total 34.

Windsor.—Saddy, 3; Curtis, 9; Marchand, 10; Butcher, Taylor, Dawson, Matthews, Craig, Vincent. Total 22.

BASEBALL SCORES.

International Scores.

First Game—
Baltimore ..100310531—14 9 1
Newark ..102032110— 9 12 3
Chambers, Vincent, Henderson and Lake; Swaney, Yowell, Warhop, Trombley, Howard, Mamaux and Skiff.

Second Game—
Baltimore ..2101100—5 8 0
Newark ..0000100—1 4 0
(7 innings by agreement).
Miller, Vincent and Freitag; Zubris, Holland, Mamaux and Skiff.
Jersey City ..103400100—9 20 2
Reading ..000010000—1 4 2
Ellis and Daley; Carts and V. Davis, Hill.
Buffalo ..000102101—5 8 0
Syracuse ..14002020x—3 14 0
Mangum, Brice, Profitt and Devine; Hallahan and Manguro.
Toronto at Rochester postponed, rain.

National League Scores.

Cincinnati ..010000101—3 7 0
New York ..00400002x—6 11 3
Rixey, Lucas and Picinich; McQuillan and Hamby.
Pittsburgh ..031020201—9 12 0
Brooklyn ..000015000—6 13 2
Meadows, Morrison and Smith; Barnes, Cantrell, Plitt, Petty and Hanline.
Only game scheduled.

AMERICAN LEAGUE SCORES.

Boston ..200000000—? 4 1
Chicago ..010000000—1 9 1
Wellser and Hoffman; Thomas and McCordy.
Philadelphia ..002112000—6 14 0
St. Louis ..10402010x—8 12 0
Walberg, Gray, Grove and Cochrane; Gaston, Nevers and Schang.
Washington at Cleveland; New York at Detroit, postponed, rain.

INDIAN LEADS IN MARATHON

Quanowahu Outfoots Field of 136 Canadian and American Runners.

WYERS FOURTH

LONG BEACH, N. Y., May 16.—(Canadian Press).—Displaying traditional speed and stamina of the aborigine, Chief Quanowahu, 26-year-old Hopi Indian runner from Manuelito, New Mexico, outfooted a field of 136 Canadian and American distance men yesterday to Capture the New York to Long Beach marathon. Percy Wyer, of Toronto, was fourth and Francis Hughes, of Hamilton, Ont., eleventh.

While two of his tribesmen were forced out of the race by blistered feet and a third distanced, the sturdy little Indian fought and won a stirring duel with Albert Michelson, the Stamford, Conn., plumber, after seesawing with Michelson for the leader over the last ten miles. Chief Quanowahu drew away in the final stretch of concrete road to win from Michelson by nearly 150 yards.

The Indian finished strongly and might have lengthened his margin had he sprinted. The time was 2 hours 47 minutes 43 1-5 seconds, for the regulation marathon distance of 26 miles 385 yards.

Summary:

1.—Chief Quanowahu, New Mexico, 2.47.43 1-5.

2.—Albert (Whitey) Michelson, Stamford, Conn., 2.48.09.

3.—Harvey Frick, Millrose A. A., New York, 2.51.45 2-5.

4.—Percy Wyer, Monarch A. C., Toronto, Ont., 2.51.28.

11.—Francis Hughes, Hamilton, Ont., no time given.

Race horses often wear aluminum shoes.

THREE HOMERS FOR THE BROWNS

Philadelphia Athletics Suffer Heavy Defeat at St. Louis, 8-6.

WHITE SOX LOSE

NEW YORK, May 16.—(Canadian Press).—Schang's homer in the third with the bases full enabled the Browns to vanquish the Philadelphia Athletics, 8 to 6, at St. Louis yesterday in a game featured by three home runs. "Bing" Miller continued his batting spree started Saturday when he got four safeties, one a homer, by gathering four hits from four times at bat. Cochrane and Collins each got homers.

Boston bunched three of their four hits off Thomas with a sacrifice and Falk's wild throw to the infield to gather two runs, enough to win 2 to 1, in the first game of the series at Chicago. Tony Welzer was hit freely by the White Sox, but tightened up in the pinches and was given sensational support.

BOYS' RACES IN ARMOURIES

Large Crowd Attend Races Held on Saturday Afternoon.

MANY PRIZES

The races in the Armories on Saturday afternoon, carrying out the idea of Boys' Day in Competition were of an unique nature, consisting of horse-back, relay, slow bicycle, wagon and scooter racing. Although the weather was miserable a good number were present, of which was mostly boys. The officials for the races were Doug. Loomis, Tom Dutton and Roy Taylor.

The following are the prize winners for the different entries:

Boys' Wagon Race.—1. George Schooley; 2, Grant Smedmore; 3, Jack Doherty.

Slow bicycle race—1, W. Ward; 2, Jim Shaw.

Fast bicycle race.—1, R. Asquith; 2, J. Wolstenholme.

Boys' race, 6 years and under.—1, J. O. McKinnon.

Open half mile.—1, Walter Connelly; 2, Bim Sturgeon.

Race for boys ten years and under.—1, Bill Milliken; 2, Stewart Harding.

Horse race.—1, A. Watson and A. Smedmore; 2, R. Asquith and Jim Shaw.

Boys, twelve and under.—Leonard Mahood, Bill Milliken and Harold Frost.

Boys, fifteen and under.—R. Asquith and Walter Deniston.

Boys sixteen to seventeen.—J. Hope and R. Asquith.

Boys sixteen to nineteen.—J. Hope and W. Connelly.

A relay race was then held between the schools, with King George winning, the team being made up of Bousfield, Currie, Darrah, Deniston; P.C.I. Junior School were second, with representatives in A. Smedmore, A. Fife, W. Ward, and Jack Wolstenholme.

Prizes for the winners of all the events were given out in the gymnasium of the "Y" on Saturday

SPORT NOTES

A meeting of the players of the Havolene Oil team will be held on Tuesday evening at 7.30 o'clock at Harry Jopling's Fur Store on Hunter street. All members of the team are asked to be on hand.

RAIN DID NOT STOP SOCCER IN LOCAL LEAGUE

Two Full Teams Gave a Smart Exhibition of the Code.

MILLER MARKSMAN

Two Breaks Went Against the Quakers at Start and Finish.

A fair crowd of spectators turned out on Saturday afternoon, in spite of the inclemency of the weather, to view the Thistle win two league points from the Quakers by the two goals to nothing, at King Edward Park on Saturday afternoon.

The two breaks went in favor of the Thistle, who anticipated a defeat before the game because they lacked two of their regular players. Dawson was injured on Thursday when he received a compound fracture of his big toe at business. Then misfortune hit Charlie Griffin, who was injured on Friday when an automobile struck him, when he was returning from his employment. A draw would have been an exact crit rion of the play.

Referee Ward's decision were very satisfactory.

Goal Inside A Minute.

Referee Ward called the game on time amidst a drizzling rain. The captain's toss favoured the Thistle, who faced the west end goal. Mitchell kicked off, which left Scott to get a punt upfield. The Quakers' defence tried to relieve to sudden attack but Miller evaded them all to give the Quaker custodian no chance to save. Encouraged by their success, the winners continued a bombardment that found a stubborn defence when in the vicinity of goal. A rapid succession of flag-kicks terminated in clever defensive methods to offset the penetrating forwards. Scientific football prevailed between the players on both sides, in fact, the half-back line of each team showed an excellent spirit of sportsmanship in tackling, checking and making openings for their forwards.

McLeod's Smart Save.

From a throw-in Mayette gained possession when his opponent miskicked and making headway towards goal he sent in a stinging shot that McLeod found difficult to handle but his clearance was a strategic movement. The players covered a lot of ground while trying to control the ball on a very soft ground that brought forth awards unavoidable. On one occasion Mitchell harassed the Thistle defence to go inside the shooting area but his parting shot went passed the needful side.

Quaker's Halves Good.

Throughout the first half the Thistle forwards were moving with accuracy near goal, when in control of the ball, which brought out the oustanding merits of the Quaker's half-back line in holding them outside the shooting distance. It was noticeable at this point, when Scott aided his forwards in making raids that brought no success. Even Jones, the left back, carrying the sphere right down the wing to miss the upright, just as half-time was announced.

Half-Time.

No respite was given the players, they changed goals and went ahead again to finish a hard-fought battle. The Quakers were the more aggressive in every department as the Thistle forwards lacked the same activity of the previous half, while the Quaker five were more alert on the ball.

Scott Handicd.

They had many chances to score at this stage but fruitless flag-kicks were their allotment. Wade, along with his forwards, concentrated in close tactics inside the goal area and gained a free-kick just outside the penalty line. Scott relieved the predicament by punting across to Lang who transferred the ball to the other end. Then Burgess did likewise until he was robbed of the call close to the goal.

Quakers Dominated the Play.

Both elevens played a clean and fast game in spite of the slippery condition of the playing-pitch. Some of the men were covered with mud from head to foot and as they collected more they laughed unto themselves. During the last fifteen minutes McLeod was the master of the situation when he picked up a smart effort from the foot of Wilson from a Mayette cross. Then a few minutes afterwards was very fortunate in throwing the ball through his legs as he picked it up on the goal-line. Pressure was added by the Quakers to gain no desired success.

Miller the Hero.

Putting all talk aside, Miller was the hero of the day when he broke away on his own from a well-planned move by Burgess, who had the defence upon him. The Thistle centre-forward breasted the ball towards goal as he was chased by the defence. While on the run he slipped the final shot away out of the reach of the goal keeper. With only three minutes to go the Quakers tride hard to gain a tally. Full-time: Thistle 2, Quakers 0.

Goal scorer—Miller, (two.

Quakers—Edgar, goal; Maker and Honor, full backs; Carmichael, Wade and T. Wilson, halves; Mayette, T. Williams, Mitchell, A. Wilson and T. Foster, forwards.

Thistle—McLeod, goal; Cameron and Jones, backs; I. McPhate, Scott and Bromley, halves; Lang, Livingston, Miller, T. McPhate and Burgess, forwards.

Referee—John Ward.

SOFTBALL POPULAR.

Sport Condemned as Fad Few Years Ago Played All Over.

TORONTO, Ont., May 16 (CP) — Women's softball, the game which took Toronto by storm a few years ago, and which at that time was termed a fad and its early abandonment freely prophesied, has grown until today it is one of the most popular of summer pastimes. Governed by an Ontario association, the game in this Province has some 16 leagues and affiliated associations playing under the jurisdiction of a governing body, entirely officered by women. The sport has taken a firm hold upon the public. Local teams, Nationals and Supremes, hold the provincial and dominion championships.

What do baseball players do in winter? Jim Riley, popular first baseman of the Dallas, Texas League, team, is earning several thousand dollars playing professional hockey in Chicago.

CANADIAN MEMORIAL TO BE AT ARLINGTON

Canadian Government Will Erect Monument in Memory of Americans With C.E.F.

WASHINGTON, D.C., May 16.—(Canadian Press).—Somewhere on the grassy slopes of the Arlington National Cemetery Canada's memorial to Americans who died in the uniform of the Canadian Expeditionary Force will be erected within the next 12 months. It will take the form of a cross of sacrifice similar to those already put up in France and Flanders. The Canadian Parliament has approved the proposal and authorized the appropriation. President Coolidge two years ago asked his quartermaster-general to grant Canada the necessary plot of ground amid the monuments to America's great men and the graves of thousands of men who lost their lives in several wars. Premier Mackenzie King recently announced in the House of Commons that the order for the memorial would be put in before long. Parliament authorized for the purpose an expenditure of $10,000.

The choice of a site probably will be left to Canada. A number of desirable sports are available in the great cemetery park. In the centre of the park is a little valley at the foot of the bank which is crowned in its great patio of wistaria trees. Beyond the other bank begins the several acres of tiny headstones which mark the resting place of the heroes of the Great War, whose bodies were brought to Arlington after the war. A number of Canadians who served in the American Expeditionary Force are amongst them.

If a site on the higher ground is chosen, it will probably be on the fringe of the peak near the Potomac River, on the other side of which the Lincoln Memorial gleams white through the trees and the gigantic needle of the George Washington obelisk towers over all. Wandering over towards Georgetown, one passes another valley in which are the graves of a foregn legion.

INTOXICATION IS SHOWN BY TEST

CINCINNATI, O., May 16.—Cloves, peppermint or any of the much-advertised breath-sweeteners will not disguise the presence of liquor from vigilant wives who use a chemical test invented by Dr. Emil Bogen, of the University of Cincinnati. Nor can the husband "who carries his liquor like a gentleman" disguise the extent of his intoxication. The test consists of persuading the victim to inflate a toy balloon or football bladder with his own breath, then pass the air through a solution of potassium bichromate, which changes from yellow to green in proportion to the amount of alcohol the breath contains.

FLUNKED, HE SUES.

EMORY, Ga., May 16.—Unprecedented action on the part of a failing student has been taken here by L. T. Poe, 66, who was studying to get a teacher's certificate. Because he was given a failure in English, he is suing the college he attended for recovery of the money paid for matriculation fees. He declares he was unable to hear the instructors distinctly.

OUR BOARDING HOUSE — By Ahern

Protecting the Mileage You Buy

The purchase of a car represents an investment in so many miles of transportation. Premature wear and costly repair bills caused by overheating naturally cut down this mileage, and you, the owner of the car, stand the losses.

Today, 10,000,000 drivers are protecting their investments in motor transportation with the BOYCE MOTO METER.

The BOYCE MOTO METER is a downright utility as a heat indicator, signalling the dangers of overheating fifteen to twenty minutes in advance. It has saved millions of dollars to car owners, and its beauty adds attractiveness to any make of car.

Over 10,000,000 in use.

BOYCE MOTOMETER

FACTORY AT HAMILTON, ONTARIO
MADE IN FIVE FOREIGN FACTORIES

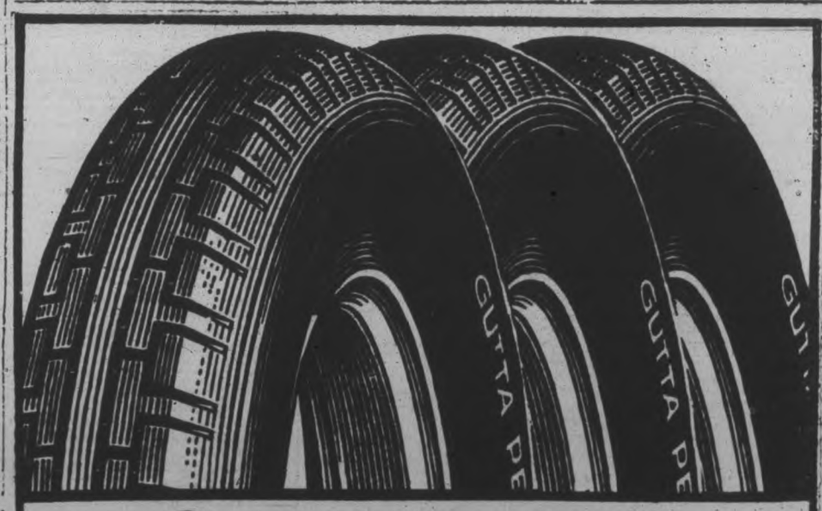

Increased Car Life

"GUTTA PERCHA" TIRES

"Built Better to Wear Better"

Dealers all over Canada.
Gutta Percha & Rubber, Limited

The Molehill that Makes a Mountain

A Little Classified Ad produces Enormous Results

PHONE 1600

WE WILL SEND FOR YOUR COPY

Rates, if prepaid:
1 cent a word or figure for first insertion.
½ cent a word for repeats.
25 words, one time 25c
25 words, three times 50c
25 words, five times 75c
Minimum charge for any advt...25c

a For Sale—General

TOP SOIL. PHONE 1880W. 12d-123-5387A

BICYCLE. CHEAP. APPLY 156 London. 3d-115-5444A

SEWING MACHINE, GOOD CONDITION. Phone 2251F. 3d-115-5425A

WINDOW BLINDS, CURTAINS, nets, silk hose, summer underwear. Braund, Albert and Park. 6d-118-5421A

HEINTZMAN PIANO. CHEAP FOR cash. Apply 149 Lake street. 3d-117-5467A

CREAM WICKER BABY CARRIAGE first class condition; and davenport. Apply 418 Water street (2nd floor.) 3d-117-5466A

ALABASTINE, WHITING, MURESCO house paints, brushes. Mendell Braund. 6d-118-5422A

WALL PAPER ON 1 CENT SALE. Linoleum and floor oil cloth. R. C. Braund. 6d-118-5423A.

ONE ELECTRIC DRILL, CAPACITY 7-8 inch drill; 2.20 volts, 60 cycles. Service garage, 186 Charlotte. 3d-115-5433A

TOP SOIL. PHONE 2233J. 26d-126-5012A

THE EXAMINER HAS A SUPPLY of clean newspapers suitable for wrapping purposes. Just the thing to put under carpets. While they last, 5 cents per bundle. 26d-131-5194A

PHONE 1937 FOR DRY HARD Slabs, heavy hemlock slabs and body hardwood. Try our hard and hemlock slabs mixed for burning now. W. J. Fitzgerald. 26d-132-5236A

CREAM REED TWIN STROLLER. Good water power washer, electric washer Thermax. Music cabinet and cistern pump. Phone 2112W. 424 Roger street. 3d-115-5441A

STROLLER CARRIAGE. ALSO reed baby carriage, both in good condition. Phone 1515W. 23 Bethune. 3d-115-5412A

STREET MAPS FOR SALE OF THE City of Peterborough. All streets shown and locations of manufacturing plants only 50c. At The Examiner office. dtfA

PIANO, EVANS CABINET GRAND. Boy's Red Crescent bicycle; good shape, cheap. Apply 83 London. 3d-116-5448A

LADIES' BICYCLE FOR SALE IN good condition. Apply 116 Hilliard St. or phone 2636J. 3d-116-5456A

TOP SOIL. YOU MAY HAVE GOOD top soil for lawns and gardens for drawing it away. Apply McIntyre Bros., George St. Church. 2d-115-5454A

b For Rent—Houses and Apartments.

SMALL DUPLEX FOR COUPLE. Park South, newly decorated, twelve minues from C.G.E. Phone 2117W. 3d116-5463B

APARTMENT TO RENT. IMMEDIate possession. Apply Peck, Kerr and McElderry, 415 Water street, Peterborough, Ont. 3d-9,16,23-1200B

LARGE BED SITTING ROOM, ALSO one bed room, central; breakfast if desired. Phone 1649J. Apply 272 Rubidge. 6d-120-5489B

SIX ROOMED HOUSE AND GARage, immediate possession. Apply 789 Water, phone 1257W. 3d-117-5485B

MODERN SIX ROOMED HOUSE. Low rent. Hart Ave. Apply 677 Water. 3d-117-5478B

FURNISHED HOUSEKEEPING rooms. Phone 796W. 1d-115-5493B

MODERN SEVEN ROOM HOUSE. Apply 621 Union street, evenings. 2d-117-5469B

HOUSE AND GARAGE TO LET AT 235 George street. Apply 427 George street. 6d-118-5424B

BUNGALOW. 7 ROOMED. ALL modern, newly decorated, garage, $30 per month. 194 Lansdowne. Apply 39 Crescent. Phone 1644M. 3d-115-5418B

NEWLY FINISHED HEATED DUplex, 6 rooms, adults. 112 MacDonnell St., telephone 346. 6d-118-5435B

APARTMENTS FROM $12 TO $45. Apply 345 Rubidge street. 3d-115-5419B

ROOMS WITH OR WITHOUT board; accommodation for travellers. Phone 1957F. 149 King. 3d-115-5410B

LOWER DUPLEX, FURNISHED OR unfurnished. Very central. 242 Hunter St., phone 116W. 7d-116-5340B

2 1-2 STORY BRICK HOUSE ON Sherbrooke near Park, all conveniences, large garden. Phone 1610W. 12d-121-5271B

SEMI APARTMENT, PARTLY FURnished if desired. Apply 168 Antrim. 6d-119-5451B

FURNISHED HEATED SMALL Apartment, one block from post office; exclusive home; suitable for two gentlemen. Phone 613. 3d-115-5439B

HOUSE WITH GARDEN. 273 ROmaine. Phone 117. 6d-119-1270B

c For Rent—General

TO RENT—STORE NO. 374½ WATER Street; apply to 427 George street. dtf-340

VACUUM CLEANER. PHONE 1681F. 10d-4,6,9,11,13,16,18,20,23,255160C

c For Rent—General

TWO OUTSIDE OFFICES IN BANK of Toronto building; heated; apply Bank of Toronto. dtf-1529C

FOR RENT — MODERN, HEATED Apartments; apply 427 George St. dtf-1868C

No. 285 WATER STREET; SUITable for store or office; immediate possession; apply 427 George St. dtf-1607C

GOOD GARDEN. PHONE 2011W. 492 Murray street. 3d-115-5429C

FOR RENT—HEATED OFFICE ON George street. Apply 427 George dtf-4

STORE; HOUSE NEAR C.G.E.; ALSO modern heated apartments, central. Phone 1222J. 12d-122-5318C

d Real Estate.

$2000 WILL BUY A COMPARATIVEly new house on Elias Avenue. Tapestry brick. All conveniences, hardwood floors, balance on easy terms. For particulars apply The Review Agency, 164 Hunter street. 26d-132-1154D

NEWLY DECORATED FRAME house on Lake St., close to schools three minutes from C.G.E. Phone 2117W. 3d-116-5464D

A SMALL FOUR ROOMED HOUSE with fine summer kitchen and woodshed. Snap for quick sale. Phone 1865J. 3d-116-1280D

SEVEN ROOM BRICK HOUSE, attic finished, hardwood floors, furnace, garage. On McDonnel St. Box 5471 Examiner. 3d-117-5471D

LOTS FOR SALE AT THE PINES, good location for cottages on Chemong Lake, four miles north of Bridgenorth. Apply Alex Elliott, R. R. No. 2, Lakefield, or Hall, Hall and Stevenson for references. 12d-9,11,14,16,18,21,23,25, 28,30,1,4-5264D

1 CHOICE BUILDING LOT, CORNER Waterford and London, and one on Woodbine avenue. Phone 2791J. 5d-115-5317D

EIGHT ROOM BRICK HOUSE, central, all conveniences, fireplaces and garage. Owner leaving city. Apply 546 Water. 2d-115-5427D

$500 WILL BUY A GOOD BRICK house, seven rooms, three piece bath, hot and cold water, electric light, newly papered and painted, a good lot; just off Edinburgh St. three minutes from George street. Balance at low rate of interest. For particulars apply The Review Agency, 164 Hunter street. 26d-132-1153D

THE HOWDEN RESIDENCE, 57 Lansdowne street. A beautiful red brick house, four bed rooms and bath, parlor, dining room and kitchen, large roomy hall and summer kitchen, good garage, stable, hen house; a large lot. Small payment down, balance on easy terms, low rate of interest. For particulars apply The Review Agency, 164 Hunter Street. 26d-132-1155D

FOR SALE OR TO LET. NO. 3 Grandview Ave., newly decorated, wired for stove, garden planted. Apply 536 Bolivar. Terms if necessary. 6d-116-6353D

SMALL RED BRICK HOUSE. GOOD garden; cheap for quick sale; phone 1865W. 12d-5,7,9,12,14,16,19,21,23,26,28, 30-4239D

Farmers' Grain Grinding.

BRING YOUR GRAIN TO US FOR honest and courteous service; we grind every kind of grain to any degree of fineness. Frank H. Dawson, 380 Water street, phone 55. m-th-2434

FOR SALE

Beautiful home, in a real residential section, one block from bus line, 10 minutes' walk to centre of city. All modern, French doors, beautiful beamed ceiling, hardwood floors, down and up, double garage, deep garden. You would have to see this to appreciate it. The best buy in the city. Apply 39 Crescent or 'phone 1644M for particulars.

3d-13-16-18-5417.

e Summer Cottages.

SUMMER COTTAGE WANTED. SIX weeks, last two of July and all of August; on or near main land so we can use auto. Good grounds. Safe beach; Good fishing. Clean respectable, 5 or 6 rooms, not too close to neighbors. Send photos of cottage, beach and grounds. Will return them. Nothing considered but Stony Lake region or Buckhorn. Dr. L. K. Garis, 201 Liberty Bldg., E.E., Pittsburgh, Pa., U.S.A.

FOR SALE OR TO RENT. FURnished cottage at Kawartha Park, main shore; desirable, convenient location. Phone 1561J. 6d-117-5409W

f Boarders Wanted.

ALL CONVENIENCES. CENTRAL. Phone 632W 6d-120-5468F

BOARDERS WANTED. APPLY 516 Wolfe, near C.G.E. 3d-117-5470F

LADIES OR GENTLEMEN. ALL conveniences. Furnished rooms to let. 421 Stewart St., phone 1066J. 3d-117-5477F

q Wanted.

WANTED MEN, WOMEN, YOUNG or old. Big opening, experience unnecessary. Everybody has some idea that may make a wonderful photoplay. Your idea may mean a future for you. Particulars free. British-Canadian Pictures Co., Oakville, Ont. 26d-121-4862Q

Summer Cottages.

COTTAGE AT STONEY LAKE. ONE quarter undivided interest in large island at Bochink Narrows. One of the best sites on lake. W. T. Hall, 256 Simcoe street, Peterborough, Ont. 12d-121-1211E

FURNISHED COTTAGE NEAR EURleigh Falls. Apply 618 Rubidge St. or Phone 1207J. 12d-5,7,10,12,14,17,19,21,24,26.

g Help Wanted—Male.

500 MEN WANTED TO BECOME live partners in Peterborough Exhibition. None but boosters need apply. d.tf.E

DRIVER WANTED. APPLY FONtaine's, Hunter street. 3d-115-5415G

BOY ABOUT 16 TO LEARN PLUMBing trade. Archibald and Richmond, 380 Water street. 3d-115-5420G

YOU CAN EARN $10 TO $25 A week in your spare time at home writing showcards. No canvassing or soliciting. We instruct you and supply you with work. Write to day. The Menhenitt Company Ltd., 37 Dominion Building, Toronto.

CARPENTERS WANTED AT ONCE. Apply McIntyre Bros., 559 Aylmer street. 2d-115-5435G

PATTERN MAKER, LOCKSMITH, general hardware man, state experience, salary, age, etc. Write to S. S. Smith, Post office General Delivery, Montreal, P.Q. 2d-16,18-5472G

Help Wanted

15 FURNITURE SALESMEN; 5 Saleslades. Experience not necessary, but preferable. Apply at once to Box 1286 Examiner.

1d-115-1286G

h Help Wanted—Female

YOUNG GIRL TO ASSIST IN GENeral housework. Phone 1403W. 3d-116-5465H

MAID FOR DIET KITCHEN. Apply Nicholls Hospital. 2d-115-1276H

EXPERIENCED MAID FOR SMALL family by June 1st. Apply 421 Hunter street west. 3d-115-5426H

WOMAN FOR LAUNDRY WORK Apply 217 1-2 Charlotte. S. Wing, laundry. 3d-115-5411H

BASEBALL NEWS.

Kiwanis Bantams will practice at King Edward School Grounds at 6 o'clock this evening and will play exhibition game Tuesday evening with picked teams of juveniles from C.G.E. All players are requested to be on hand this evening, as it is important.

s Used Cars For Sale.

McLAUGHLIN SPECIAL TOURING in good condition, $525.00. Gray-Dort touring, good order, $200.00. Brewer Motor Sales, 131-135 Brock street. 3d-115-5259S

FORD TOURING. MOTOR THOROughly overhauled, new battery, good shock absorbers, semi-balloon tires. Price reasonable. Phone 1544F. 3d-115-5436S

MAXWELL TOURING. GOOD RUNning order, $125. Phone 2295. 3d-115-5427S

ONE LIGHT FORD TRUCK, CHEAP. One F. B. Chevrolet car in good condition, cheap. Service Garage, 186 Charlotte. 3d-115-5434S

CARS REPAIRED. OVERLAND cars our specialty. Overland Garage, 182 Hunter street. 3d-115-5410S

b Help Wanted—Female

ATTENDANT FOR Y.W.C.A. SWIMming. Apply at office. 3d-117-1287H

GIRL FOR HOUSEWORK. APPLY 228 King. 3d-115-5352H

WOMAN TO HELP IN HOUSEwork. Phone 1985J. 218 Charlotte. 3d-117-5488H

500 WOMEN WANTED TO JOIN Peterobrough Exhibition. This is a 50-50 proposition — 500 women and 500 men wanted d.tf.F

DOG SUPPLIES

WE STOCK SPRATTS FULL LINE of Dog Remedies, Dog Biscuits, Puppy Meals, etc. Bring your dog troubles to us; phone 55; Frank H. Dawson, 380 Water St. tu-f-2435

j Employment Wanted.

PHONOGRAPH REPAIRS. T. GRIFfin, 146 Park, opp. C.G.E. Phone 2162W. Work guaranteed. 26d-127-5369T

WOMAN WANTS WORK WASHING or cleaning. Phone 750. 3d-117-5483J

YOUNG MAN JUST OUT FROM Scotland, desires situation. Six years' experience at grocery and provision trades. Box 5473 Examiner. 3d-117-5475J

m Lost.

A REEL AT PETERBORO LOCKS Friday evening. Reward if returned to 278 Burnham street. 3d-116-5459M

GOLD ROSARY, GREEN BEADS. Finder please return to Examiner. 3d-115-5443M

WOULD THE PERSON WHO PICKed up new express wagon from corner Monaghan Road and Sherbrooke St. kindly return same as police have been notified. Phone 1024. 1d-115-5461M

n Found.

FOR SALE. YOUNG PIGS, SIX weeks old. Apply to Thomas McMurray. Phone 4 r 4 Douro. 3d-115-5412O

SUM OF MONEY. APPLY ROUTley-Braund. 3d-115-5430N

o Live Stock.

HOLSTEIN COW. DUE TO FRESHen about May 22nd. Apply H. Steer, c-o Mr. G. Hatton's farm, N. Monaghan. 3d-117-5476O

1 3-YEAR OLD HOLSTEIN HEIFER milking. 1 fresh Jersey Cow and Calf, 3 years old. Apply John McGrath, No. 5, Peterboro, phone 2538J. 3d-117-1238O

TWO HEAVY TEAMS. APPLY OLlie Kelly, near Waterworks. 3d-117-5481O

q Wanted.

CATTLE WANTED FOR FIRST class pasture. Seven miles from city. Phone 2417W. 3d-115-5411Q

FIRST SOFTBALL MATCH TO-NIGHT

Industrial Control and Lock Works Team Meet in Opener.

The Industrial Control softball team of the C.G.E. will meet the Lock Company in Central Park at 6.15 tonight for the opening softball game of the season. These are two new teams in the Softball League, and much has been said about both. Tomorrow night at Central Park the Belmonts will play the Knights of Columbus. Owing to the Firemen and Triple Link withdrawing their teams from the League, the schedule has had to be re-arranged.

Boy Sleeps In Ditch While Friends Search

TILBURY, Ont., May 16.—William Sloan, well-known farmer of Tilbury East, returning to his automobile parked on the South Back Line fifteen minutes after he had left it, found that his three-year-old son "Bobbie" was missing from the car. He instituted a thorough hunt, enlisting the services of all the farmers and hundreds of local citizens.

Four hours after he had been missed the child was found sound asleep in a ditch little the worse for his experience.

ADVERTISE IN THE EXAMINER

t General Notice.

TAXIDERMIST WORK DONE; HAVE your specimens mounted; apply 156 London, phone 878. 26d-126-5445T

CLEAN HEADING SAWDUST SUITable for bedding, packing, etc., free at mill or $1.00 per load delivered. Kingdon Barrel factory, Barnardo Ave. 6d-120-5487T

P. M. WARD, BUILDER AND CONtractor, 7 McClennan street, phone 1681J. 25d-118-1809T

GET YOUR PRINTING DONE AT the Review. We give you the best price going on Letter Heads, Bill Heads, Envelopes. Our prices are the lowest on all kinds of printing and ruling. The Peterborough Review Co. Ltd., 164 Hunter street. 52d-166-1284T

AUCTION SALE

Under Mortgage

The sale under mortgage of lands described in the advertisement of sale thereof published in The Examiner on the 6th, 13th, 20th and 27th April, 1927, at Hancock's Sale Rooms at No. 494 George St. in the City of Peterborough on the 5th day of May, 1927, was adojurned and said sale will be held at 2.30 o'clock in the afternoon of the 19th day of May, 1927, at said Auction Rooms, under the same terms and conditions. The land comprises the north 40 feet of lot Number 24 on Plan No. 89 for City of Peterborough and is known as No. 520 Cambridge street.

Dated this 10th May 1927.

J. Ozias de Laplante, Solicitor for Mortgagee.

5d-16,12,14,16,18-1213

[NOTICE OF Court of Revision

TOWNSHIP OF SMITH

Notice is hereby given that the Municipal Council of the Township of Smith will sit as a Court of Revision in the County Council Chamber, Peterborough, on Saturday, May 28th, at the hour of two o'clock, for the purpose of hearing all appeals against or errors in the Assessment Roll for the year 1927.

Parties interested are asked to be present.

PERCY T.UDY. Township Clerk.

1d-115-1282

GOLF NEWS

The British Professional Golf team of ten players will play a team of Canadian professionals at the Toronto Golf Club on June 18th and Royal Montreal Golf Club on June 21st. Applications for tickets for Peterborough players interested must be made before June 10th.

NOTICE TO CREDITORS

In the Matter of the Estate of Elizabeth Ann Dunk, late of the City of Peterborough, in the County of Peterborough, Widow, Deceased.

Notice is hereby given pursuant to Section 56, Chapter 121, R.S.O., that all persons having claims or demands against the estate of the said Elizabeth Ann Dunk, deceased, who died on or about the 31st day of March, 1927, are required to send by post prepaid or deliver to the undersigned executor, or to the undersigned solicitors, on or before the 31st day of May, 1927, their Christian and surnames and addresses with full particulars in writing of their claims and statements of their accounts and the nature of the security, if any, held by them, duly verified by statutory declaration.

And Take Notice that after the said 31st day of May, 1927, the said executor will proceed to distribute the assets of the said deceased, among the parties entitled thereto, having regard only to the claims of which he shall then have notice, and said executor will not be liable for said assets or any part thereof to any person or persons whose claim shall not have been received by him or by his solicitors, at the time of such distribution.

Dated this 2nd day of May, 1927.

George Milden Dobbin, 420 Stewart St., Peterborough, Executor.

By Gordon and O'Brien, 295 and 297 George Street, Peterborough, Ont., His Solicitors.

4d-2,9,16,23-1067

NOTICE TO CREDITORS

In the Matter of the Estate of Edward Alexander Underwood, late of the City of Peterborough in the County of Peterborough, Blacksmith, Deceased.

Notice is hereby given pursuant to Sec. 56 of Chap. 121, R.S.O., that all persons having claims or demands against the estate of the said Edward Alexander Underwood, deceased, who died on or about the twenty-second day of March, 1927, are required to send by post, prepaid or deliver to Joseph Wearing, Solicitor for the undersigned executor on or before the twentieth day of May, 1927, their Christian and surnames and addresses with full particulars in writing of their claims, and statement of their accounts and the nature of the securities (if any) held by them duly verified by statutory declaration.

And Take Notice that after the said thirtieth day of May, 1927, the said executor will proceed to distribute the assets of the said deceased among the parties entitled thereto, having regard only to the claims of which he shall then have notice, and that the said executor will not be liable for the said assets, or any part thereof, to any person or persons of whose claim notice shall not have been received by his Solicitor at the time of such distribution.

Dated at Peterborough this Twenty fifth day of April 1927.

John Edgar, by his Solicitor, Joseph Wearing, 408 Water St., Peterborough, Ont.

4d-25,2,16,20-994

SHERRIFF'S SALE OF LANDS

Under and by virtue of a Writ of Execution issued out of the County Court of the United Counties of Leeds and Grenville to me directed against the lands and tenements of R. J. Bullock in a certain action wherein St. Lawrence Oil-Supply Company Limited, is Plaintiff and R. J. Bullock is Defendant, I have seized and taken in execution all the right, title, interest and equity of redemption of the said Defendant, R. J. Bullock in and to the following lands and tenements that is to say: The south half of Lot Number Seven (7) West of Chippewa Avenue, and Lot Number Fifteen (15) East of Chippewa Avenue, and Lot Number seven (7) on the east side of Queen street, all in the Village of Lakefield, in the County of Peterborough.

Upon the portion of the lands described as the south half of Lot Seven (7) West of Chippewa Avenue is erected a small dwelling house, all of which said right, title, interest and equity of redemption of the said Defendant R. J. Bullock in the said lands and tenements I shall offer for sale at my office in the Court House in the City of Peterborough on Wednesday the 8th day of June, A.D. 1927 at the hour of One o'clock in the afternoon.

F. J. A. HALL, County Sheriff at Peterborough

4d-7,16,25,53-1181

WHAT'S YOUR RATING?

Here are the answers to questions on page 5.

1. Chester A. Arthur (1830-1886).
2. A unit of currency (Italian).
3. The Washington American League team.
4. Leather.
5. Burgundy.
6. The Vice-Presidency.
7. Spain.
8. The Cardinal.
9. H. G. Wells.
10. Utah.

(Copyright 1927 McClure Syndicate.)

CRICKET NEWS.

A full practice will be held tonight at the Oval at 6.15. All members are asked to turn out as the final selection must be made for Wednesday's game at Port Hope.

FOR SALE

Frame House 6 rooms, 2 piece bath, furnace, garage, south; would deal on house, East City. What have you got? $2500

Brick House, central, 10 rooms. Would make double house or three apartments. Snap. $5000

Brick House, central, 6 rooms, 2 piece bath, furnace, fireplace and mantel, hardwood floors. This is new and a good buy.....$4500

Milk business for sale, fully equipped, three good routes doing profitable business. This is a bargain for some one wanting good business.

Store to let on Charlotte street; also large house on Aylmer street.

M STOREY.

Phone 1508 190 CHARLOTTE

BOARD OF EDUCATION

Tenders Wanted

Sealed Tenders marked "Tender for Fuel" and addressed to the undersigned will be received until 12 o'clock noon on Thursday, May 19th, for approximately 800 tons of bituminous coal and 90 tons of anthracite coal (small egg size).

Tenders must state clearly the kind, grade and size of the bituminous coal, together with an analysis.

Delivery to be made to the various schools as required.

G. H. THOMPSON, Secretary Treasurer, Board of Education.

4d, 12 13 14 16, 1246o

SAVE NOW ON COAL

Let us fill your coal bin for next winter. Prices lower than in years.

BEST ANTHRACITE

STOVE.....$15.25
NUT 14.75
EGG 14.75
PEA 12.50
COKE.....12.00

PETERBORO FUEL CO.
KELLY BROS.
Phone 270 and 362
134 AYLMER STREET

DAVIS-THOMPSON COMPANY, LTD.

Insurance and General Agency

433 GEORGE ST. PHONE 40

4% INTEREST, compounded Half-Yearly, Paid on Deposits

One Dollar opens an account. Special facilities afforded Depositors for the convenient transaction of their business, and accounts are subject to cheque withdrawal.

For Sums of $100 and upwards this Company's Debentures are issued in terms of one to five years, bearing special rates of interest, depending upon the term of investment.

TORONTO SAVINGS AND LOAN CO.
435-437 George Street
Peterborough

OLIVER'S ADVENTURES — A TIMELY DISCOVERY. — By GUS MAGER

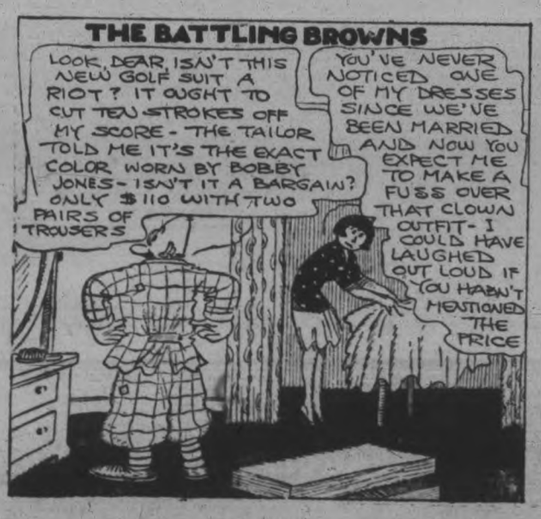

LOCALS

DR. T. P. McCULLOUGH,

Eye, Ear, Nose and Throat Specialist, 166 Brock Street. 'Phone 36-W. dtf

THE GRADUATION EXERCISES OF THE NICHOLLS HOSPITAL TRAINING SCHOOL FOR NURSES

Will be held in Trinity Church to-night at 8 o'clock. An interesting programme has been arranged and the citizens are cordially invited to be present. No charge for admission. 1d-115-1285

KEEPS HEAD CLEAN

Parke's Skidoo is the great clean head lotion that removes all vermin from the hair; it destroys nits as well. Easy to apply; is not greasy or sticky, and its use is beneficial to the health of the hair. 25c, 50c and $1.00 per bottle.—Bond's Drug Store, corner George and Hunter streets.

NOTICE

Combined Piano Recital to be given by the Advanced Pupils of Mrs. P. S. Dallin, A.C.A.M., and Miss Mary Wood, A.T.C.M. They will be assisted by Mr. Edwin Rowe, baritone, and Miss Violet Buckham, soprano. This interesting recital will be held in the Green Room of the Y.W.C.A., Monday evening, May 16th at 8 o'clock. Silver collection. 2d-115-1278

WATCH THE KIDNEYS

Fatigue and that tired feeling is the result of poison in the blood. When the kidneys fail to remove this poison from the system it leads to backache, rheumatic pains and sometimes to that fatal ailment known as Bright's disease. When this condition exists, don't delay, go to your druggist and get a box of Dr. Banta's Kidney and Rheumatic Pills and they will quickly correct the cause of your trouble.

Mr. Arthur Pinch of Smith Township states that Dr. Banta's Kidney and Rheumatic Pills give him more speedy relief than any other preparation that he had tried.

SANITARY ICE SUPPLY
ICE
PHONE 147
TICKETS OR CONTRACT

The Fulcord Wood Yard—Hard and Soft.

ICE CREAM SODAS.

Sundaes, Egg Drinks, etc., dispensed with skill at the most up-to-date Soda Fountain in town. Frigidaire throughout at the Paragon.

FOR GENTLEMEN HAIR BRUSH CUT
LADIES' HAIR SHINGLE
Try my new Evele Electric Machine. Makes the hair even and exceptionally smooth—no other device will do same style.
M. COOPER
Barber and Toilet Preparations
369 George Street South
6d-117-5391

W. GORDON HALL
Electrical Contractor
Wiring and Repair Work
PHONE 1403W

Telephone 790 When You Want Your
PIANO OR ORGAN TUNED
Player Pianos a Specialty
All Work Guaranteed
W. H. CUNNINGHAM
500 Weller Street

CHINA PAINTING
Mrs. Langley McCarthy Teaches Biscoffs' New and Beautiful Work in
CHINA PAINTING

APARTMENT

To let, four rooms, central; low rent Also Store and Garage to let.

Ford ½-ton Truck for sale at a bargain; also parts for Overland, Chevrolet and McLaughlin cars.

A. LOW & CO.
385 Bethune Street
Phone 697; Nights & Holidays 1027

RING 2083 FOR JUNK SERVICE

Rags, rubber tires, old stoves, worn-out machinery, horse hair, copper, brass, zinc, lead. Wood ashes removed quickly from cellars and ash houses. Bags and all kinds of junk removed without delay. 26d-132

LAWN MOWERS SHARPENED AND PROPERLY DONE IS RIGHT if done at Taylor's on his new lawn mower grinding machine. It sharpens them easy running and keen cutting. We call for them, sharpen them properly and return—all for $1.00. Turn your old lawn mower in on a new one. 'Phone 1003J. Open evenings.
WM. TAYLOR
221 Hunter Street West

Modern inventions, closer work for the eyes, increased eyestrain. This is "the age of eyestrain."
M. J. ROCHE
Optometrist
488 Charlotte St. Phone 422

New Wedding Gifts

Every bride likes to receive a beautiful wedding present. What is more appropriate than a nice piece of silver chosen from a well assorted stock. We have a very fine and high class line of silverware with a lot of new patterns and pretty designs. You will be very welcome to come in and look at these. If you have a gift to buy now is the time while there is such a selection.

We have also received some new gold encrusted glassware in various colors: blue, green, orchid, etc.

Our prices are very moderate and some of the newest include:
Candy Jars
Bon-bons
Cake Plates
Candle Sticks
Bread Trays, etc.
See our window for selection.

WARNE BROS.
DIAMOND HALL
'Phone 880
349 GEORGE STREET.

MALE VOICE CHOIR.

Will practice Tuesday night at 8 o'clock in the G.W.V.A. Hall. Be there. 1d-115

DR. A. H. ALLEN,

Pyorrhoea Special, 158 Charlotte Street. Many lose perfectly good teeth. Consult before extracting. 78-Jan 30-420

J. E. A. FITZGERALD

Has A1 Dry Soft Maple $9.00 per cord. Mixed Wood, $7.00 per cord. Cutting and splitting extra. Phone 111. 6d, 120, 1291

DON'T MISS IT!

Every Tuesday, Thursday, and Saturday, if the letters get through on time, Paul Adams will tell readers of The Examiner about the battlefields where Canada fought—as they are to-day. dtf

RECITAL

To be given by the pupils of Mrs Ernest Kitney, A.C.A.M., assisted by Miss Jessie Tully, elocutionist in the Wesley Hall at St. James' church on Wednesday, May 18th, at 8.15 p.m. 2d-116-1283.

CORRECTION IN NAME

The name of the boy who won first prize in the Pekinese Class and other honors at the Dog Show, Saturday, reported as D. Rouscher, should have been Daniel Loescheur.

RUMMAGE SALE.

The Women's Guild of All Saints' Church are holding a Rummage Sale in the Parish Hall, Rubidge Street, on Tuesday, May 17th. Parcels to be called for, 'phone 973-W or 1684-W. Doors open at 1.30 p.m. 2d-115-1275

THE U.F.O. No. 519

Will hold their regular meeting in the Foresters' Hall, Tuesday, May 17, at 8 o'clock. Mr. F. C. McCrea will give an Illustrated Lecture. The farmers are requested to have their orders for twine in at this meeting. The ladies are invited. 3d-115-1265

NOTICE.

A special meeting of the Peterborough Branch of the Canadian Legion of the B.E.S.L. will be held at the Canadian Legion Hall on Wednesday evening at 8 o'clock. An address will be given by the Provincial Secretary, after which Delegates for the Convention will be appointed. Every member is requested to attend. 2d-116-1292

WEEK'S ACTIVITIES AT THE Y.W.C.A.

Special activities for this week include swimming. This is a most popular recreation and many are registering now for classes and many more coming in for daily swims. The lesson schedule for the week is listed below.

There will also be a very jolly hike for all senior gymnasium pupils. This will also be held Tuesday evening, leaving the Association at 6 o'clock or as soon after as possible. Cars will convey the picnickers to a pretty spot along the river bank near Nassau. Please phone 223 for further particulars. Outdoor Club will meet for the first of its regular Tuesday night hikes on May 31. All girls welcome.

The Ever Bright and Sunshine Clubs will have a picnic on Saturday afternoon. Please bring lunch and be at the "Y" at 2 o'clock.

Swimming Schedule—

Monday—6.30, Beginners; 7.00, Beginners; 7.30, Intermediate; 8.00, Advanced; 8.30, Advanced.

Tuesday—10.00, Ladies' Beginners; 10.30, Ladies' Advanced; 11.00, Ladies' Advanced; 4.00, Babies; 4.30, Babies; 5.00, Juniors; 5.30, Juniors.

Wednesday—4.30, Junior Boys; 5.00, Junior Boys; 5.30, Business Girls; 7.00, Life-Saving Sr.; 8.00, Life Saving Advanced.

Thursday—10.00, Ladies' Beginners; 10.30, Ladies' Beginners; 11.00, Ladies' Beginners; 11.30, Ladies' Advanced.

Friday —10.00, Ladies' Beginners; 10.30, Ladies' Life-Saving; 11.00, Ladies' Life-Saving; 4.30, Junior Life-Saving; 5.00, Junior Life Saving; 5.30, Senior School Girls; 6.30, Beginners; 7.00, Beginners; 7.30, Intermediate; 8.00, Advanced, 8.30, Advanced.

Saturday—9.30, Babies; 10.00, Babies; 10.30, Juniors; 11.00, Juniors; 11.30, Intermediate.

Plunge Schedule—

Monday—2 to 6 and 8.30 to 9.30.
Tuesday—2 to 4 and 7 to 9.30.
Wednesday—10 to 12, 2 to 4 and 8.30 to 9.30.
Thursday—2 to 6 and 7 to 9.30.
Friday—2 to 4 and 8.30 to 9.30.
Saturday—11.30 to 12.30 and 2 to 6. 1d-115-1290.

S. RENDELL HAS FOR SALE A fine assortment of flowers, cabbage and tomatoe plants of the earliest variety. By the box of 15, 100 or 1000. Phone your order to 734J or call at corner Lansdowne and Monaghan Road. 3d-117-5490A

ASKED TO SEE VISITORS ARE MADE WELCOME

Dr. Marcellus Urges Rotarians To Show Hospitality To Delegates.

THE POULTRY CONGRESS.

John R. Corkery Tells Club of Activities of the Building Society.

Peterborough Rotarians at their weekly luncheon to-day heard some interesting facts about two subjects somewhat widely differing in nature, when Dr. Marcellus, professor of Poultry Husbandry at the Ontario College of Agriculture, told the members of the coming World's Poultry Congress, to be held at Ottawa, and John R. Corkery gave a fine address on the activities of the Peterborough Workingmen's Building and Saving Society.

President A. L. Killaly asked the members to express their appreciation of the efforts of Rotarian Tom Dutton in connection with Boys' Week and the chairman of the Boys' Week Committee in acknowledging the applause thanked all those who had co-operated in making the programme a splendid success.

In connection with the Employed Boys' banquet President Killaly informed the members that he had been the victim of a misleading press report in the references to what he had said to the boys. Most emphatically he wanted to declare that he had not advised the boys that they should do only what they were told to do.

Dr. Marcellus who was introduced by Rotarian C. H. Rogers explained the nature and programme of the World's Poultry Congress and pointed out that some 35 or 40 countries would be represented at this unique gathering the third of the kind to be held. The first congress met at The Hague Holland in 1921, and the second in Barcelona, Spain, in 1924. The invitation of the Canadian government to hold the third congress in this country had been accepted and the gathering would bring some 3000 delegates, 500 or 600 from European countries alone, to Ottawa. The programme was so extensive that it had been divided into five sections to run concurrently, while the exhibition side of the congress would involve thousands of birds from all over the world.

The speaker stressed the advisability of making the Canadian representation at the congress sufficiently strong to prevent it from being submerged by the United States delegates and to avoid the impression being created among the foreign delegates that they had really been attending a United States rather than a Canadian congress.

Dr. Marcellus made a special plea to Rotarians to extend courteous hospitality to the delegates to the congress, many of whom had expressed a wish to see something of Ontario, either before or after the Ottawa gathering. He pointed out the value to Canada of creating a favorable impression among these hundreds of visitors.

Encouraging Thrift.

John R. Corkery's resume of the work of the Peterborough Workingmen's Building and Savings Society was followed with close attention.

The speaker, tracing the history of such organizations, pointed out that they had been most successful both in Great Britain and in the United States, but that similar progress could not be reported in Ontario, where, at the present time, there were but three, Niagara Falls and Ottawa being the only other cities in addition to Peterborough where such a society existed.

The local society, Mr. Corkery declared, had since its organization in 1899, been operated without the loss of one dollar of the members' money and without it being found necessary to make a single foreclosure. The overhead was kept down to a minimum, and in the thirty-eight years of the Society's existence, not a director had received a cent for his services. The organization was based on a principle of mutual co-operation and unselfish service. It had not only helped many citizens to build or acquire a home, but had been used as a safe and profitable investment. The membership was divided into two classes: saving members, who paid into the society for the purpose of sharing in the profits, and borrowing members, who desired to obtain credit for the purpose of securing a home for themselves. As regards profits, the average since the society had been 6 per cent., and this was made possible through wise investments of the members' funds and the unselfish service of the directors.

Rotarian W. R. Morris, who is to represent the Peterborough Rotary Club at the International Convention at Ostend, and who leaves on Thursday, informed the meeting that he had also been asked to represent the Belleville Club in Belgium. Rotarian Morris had as his guest to-day Mr. R. Jory of Lakefield, who is also to make the trip to Europe.

President Killaly expressed the best wishes of the Club to the two for a most enjoyable voyage, and also referred to the departure of Rotarian Adjutant Frank Ham for a six weeks' visit to England.

IN POLICE COURT.

Angus Glover pleaded not guilty this morning to being a vagrant. The Crown was not ready to go on with the case, so the boy was told to go and get a job on the farm, and in all probability the case would be withdrawn.

A boy 17 years old pleaded guilty to be intoxicated and was fined $10 and costs. Yesterday he took his first two drinks, which completely knocked him out. He was picked up as dead by the officers and rushed to the hospital, where it was found that he was suffering from a heavy attack of alcoholism.

Avoid Alum!

The use of an alum baking powder not only has a tendency to make things taste bitter, but, according to health authorities, alum is not suitable for use in human food.

There's no alum in Magic Baking Powder

Its ingredients are the finest grades of phosphate, starch and soda, expertly blended in the right proportions to assure best results in baking.

Protect yourself by insisting on Magic Baking Powder. Refuse all substitutes—even if they do offer you some crockery "thrown in" as an extra inducement.

SAVE THE COUPONS AND GET VALUABLE PREMIUMS FREE

CHIEF GIMBLETT HERE FIVE YEARS

Brigade Has Responded To 2,049 Alarms in That Period.

To-day marks the fifth anniversary of service to the city by Fire Chief George Gimblett, the man who is greatly aiding to make the Department what it is to-day—one of prompt service and trained men. Recent fires, such as the MacDonald fire could not have been extinguished without the proper equipment which Chief Gimblett insists on having and the trained men that he has so efficiently worked with since he was inaugurated into the Fire Department of Peterborough five years ago, on May 16th, 1922.

The following is the report submitted to The Examiner this morning of the fires and losses sustained from the time that he began service as a chief until the present time:

In 1922 there were one hundred and thirty-nine alarms, and thirty real fires with a loss of $15,836.23. In 1923 four hundred and twenty-seven alarms were responded to, with fifty-three fires and a damage of $159,981.89. Nineteen hundred and twenty-four saw four hundred and thirty-six alarms, fifty fires and a loss of $27,386.33. In 1925 there were three hundred and seventy-five alarms, fifty-one fires and damage of $28,761.82. Last year there were four hundred and sixty-five alarms, fifty-two fires, and a loss of $76,448.20. This year there were two hundred and seven alarms, eighteen fires and a damage of $12,984.01. This makes a total of 2049 alarms, 254 fires, and a loss amounting to $321,388.48, in the five years and an average of $1,269.25 loss per fire.

Mayor Holloway stated this morning that he had nothing but good to say about the work that Chief Gimblett had accomplished during his term. The brigade has been made into a very efficient group, equipped with excellent material to work with, due to the perseverance of Chief Gimblett in making the Fire Department of Peterboro one of the outstanding brigades in the country.

WEDDING BELLS.

GONTHIER—DOHERTY

MONTREAL, May 16 (Canadian Press).—The marriage of Kathleen, daughter of the Right Hon. C. J. Doherty and of Mrs. Doherty, to Georges Gonthier of Ottawa, Auditor General of Canada, took place this morning at ten o'clock at St. Patrick's Church. His Lordship Bishop Deschamps officiated, assisted by the Rev. Gerald McShane, Pastor of St. Patrick's.

Following a reception for the immediate family at the residence of the bride's parents, Mr. and Mrs. Gonthier left for Boston en route for New York, whence they sail on Friday by the Roma to spend several months in Europe.

BIRTH

BREADMAN—To Mr. and Mrs. A. Breadman, 244 Lansdowne Street, May 12th, a daughter, Doreen Elsie.

RECITAL GIVEN.

Pupils of Miss M. B. Adams Entertain Friends and Relatives.

A piano recital by pupils of Miss Marion B. Adams, A.C.A.M., was given on Friday evening in St. Andrew's Sunday School Hall, with a large attendance of friends and relatives of those taking part. The small pupils gave an excellent account of themselves and played with great credit to the careful training of their teacher, whom they presented with a lovely bouquet of flowers at the conclusion of the programme, which was as follows:

"Four Nursery Rhymes (Music by John M. Williams), (a) "Mary, Mary Quite Contrary", (b) "Bow-wow-wow," (c) "I Know Something I Won't Tell", (d) Little Boy Blue, Phyllis Harris. (a) The Last Dance—Opus 37, No. 5 (Nathaniel Hyatt), (b) Dobbin Jogs Along—Opus 37, No. 1 (Nathaniel Hyatt), Jean Gillespie. (a) The Boat Song (John Williams), (b)—On the Scenic Railway—Adapted from Beyer, Opus 101, Whipple Kelly. (a) Fancy Dress Ball (John Williams), (b) The Merry-go-round—Adapted from Beyer, Annie Gordon. Daisy Chains (David Dick, Slater), Joyce Harris. Duet—Loch Lomond—Scotch folk-song (arranged by Diller and Quaile), Annie and Allison Gordon. Playlet—Down Into the Candy Shop (by Mildred Adair); songs, recitation and chorus—"Down Into the Candy Shop"; Shopkeeper, Harry Marsh; Miss Sue, Isabel Cragg; Little Girl, Whipple Kelly); recitation, "Lollypops" (Doris Skinner); piano solo, "French Sweets" (Dorothy Bamfort); musical recitation, "Molasses Candy," (Annie Gordon); piano solo, "Cotton Taffy" (Allison Gordon); duet, "Peppermint Sticks" (Margaret Allison and Elizabeth Wren); chorus, "Lollypops and Peppermints" (All). The Sparrow's Parade (Hans Schick), Kenneth Mahood. (a) Happy Farmer (R. Schumann), (b) Massa's in de Col', Col' Groun' — American folk-song (by Stephen Foster), Doris Skinner. (a) The Water-wheel (Geo. Spaulding), (b) Tin Pan Guards' Parade (Geo. Spaulding), Elizabeth Wren. (a) Cinderella at the Ball (Nurnberg), (b) Soleggietto (Ph. E. Bach), Harry Marsh. Sonatina (Kuhlau), Margaret Allison. A Dream (Litta Lynn) Allison Gordon. (a) Sonatina in G (L. van Beethoven), (b) L'avalanche (Stephen Heller), Isabel Cragg. Duet—Overture, Light Cavalry (von Suppe), Dorothy Bamforth and Miss Adams.

DOCTORS ADVICE TO THE SICK

Wash Away All Poisons in Stomach, Liver, Kidney and Bowels Before Breakfast

To feel your best day in and day out, no more headaches, indigestion, gas on stomach, bilious attacks, rheumatism, kidney pains, bad breath, you must bathe your self inside. Start today by taking one Tanol Calomel tablet before meals or two at bedtime, then next morning drink a glass or two of hot water to wash from the stomach, liver, kidney and bowels all the previous day's waste, poison and toxins before more food is taken in. Get a few Tanol tablets from F. C. Weber, Charlotte street, Peterborough. They are harmless to take, do not nauseate, no bad after effects, no salts or seidlitz next morning, like ordinary calomel. Then you can eat better, sleep better, work better, think better and look better. m-t-s.

COMMITTEE WILL DISCUSS PETITION

Elders of Erskine Church Ask For Renewal of Minister.

OTTAWA, May 16 (Canadian Press).—The committee headed by Judge Dowsley of Brockville, appointed by the Presbyterian Synod of Montreal and Ottawa to investigate the situation in Erskine Church arising out of a petition from nine of the elders, will meet here this afternoon. These elders asked the Synod to dissolve the pastoral relations of the Rev. Dr. Wyllie with Erskine Church.

BUSY SEASON FOR WORKMEN ON CITY ROADS

Pavements, Sidewalks and Sewers Being Constructed and Repaired.

OIL READY TO APPLY.

Will Be Put On As Soon as the Weather Permits—Streets Cleaned.

This is the time of year when the city engineer's department is very busy, paving is being laid, streets have to be cleaned and soon oiling put in, sidewalks built, all the streets have to be cleaned and soon oiling operation will start.

This year a little more work than usual is being done on the city streets. A new crusher was bought this spring and was put into operation a few days ago. It is crushing fine material which is being used to patch Aylmer Street and other streets will be fixed just as soon as the men are able to get to them.

About 10,000 gallons of oil are in the city tanks ready to be put on the streets just as soon as the weather becomes warmer. City Engineer Parsons expected to get some of the streets oiled last week, but the sudden change in the weather made oiling operations impossible.

The concrete base is being laid on Rubidge Street between Charlotte and Rink Streets in order that the asphalt top may be put on this summer.

A new sewer is being built on Charlotte Street between Monaghan Road and Albertus Street before the Highway Department resurfaces the road, and a twenty-four-inch tile is being laid on Park Street in front of the C.G.E. in preparation for paving there.

Practically all the streets have been cleaned by removing the leaves and dirt that had gathered during the winter. Sidewalks and small sewers are being laid in many parts of the city.

At present, tenders are being called for the paving of Weller Street from Park Street to Monaghan Road; Water Street, from Antrim to Dublin, and Smith Street from George to Water. It is expected that these streets will be paved this summer.

The property owners on Aylmer Street, from Charlotte to the C.P.R. railroad, on Park from Brock to McDonnel, and on McDonnel from Reid to Park, are being notified that these streets are on the paving programme for next year.

MRS. W. R. MORRIS ADDRESSES SOCIETY

Gives Talk on Europe at Meeting of Home and School Association.

The regular monthly meeting of the Central Home and School Association was held on Friday evening, May 13th, when a very interesting and instructive address was given by Mrs. W. R. Morris, on her recent trip to European countries. This was followed by a programme given by pupils of the school.

Mrs. W. H. Lacey, President of the Association, occupied the chair, and conducted a brief business session.

After the reports of the various officers and committees were received the President announced that at the next regular meeting of the association, arrangements would be made for the annual school picnic, an event that is eagerly looked forward to by the pupils and which has always proved to be a very fitting and happy ending of the summer term.

The business of the meeting having been completed, Mrs. Lacey called on Mrs. W. R. Morris to address the members.

The speaker confined her remarks chiefly to Italy and in an unique and pleasing manner, depicted the customs and home life of the people and the strong bond of affection existing in the family life.

The proceedings were interspersed with two well-rendered vocal solos by Billy Coleman and elson Stanger. An orchestra composed of pupils of the school rendered several selections, which were much appreciated.

At the conclusion of the program the President thanked Mrs. Morris for her very able and interesting talk, also the pupils of the school who in a remarkable manner impressed those present with their splendid talent.

AROUND THE CITY

Dr. F. N. Marcellus, of the Guelph Agricultural College, who is going to address the local Poultry Association to-night, on the World's Poultry Congress spoke to the Rotarians at their weekly luncheon to-day at the Empress Hotel.

For The Farmers
Two Second - Hand Manure Spreaders.
Lawn and Field Wire Fence.
Hay Fork Outfits.
Ploughs and Wagons.
The New Idea Spreader
And Numerous Other Farm Needs.
W. J. DAVIS
Dealer in Implements, Etc
379 Water Street.
Phone 1329

BORLAND'S DRUG STORE
228 Charlotte Street—4 Doors from Aylmer
We Deliver
ANYTHING no matter how small or how low in price.
ANYWHERE in the city or suburbs.
IMMEDIATELY after receiving your order.
NO EXTRA COST to you. Try us.
IF IN A HURRY—PHONE 274—FAST DELIVERY

Mr. FARMER
Look, come in and see us about your
Seed Corn
requirements. We have the best Seed Corn that ever came into the city, and it would pay you to look it over before purchasing.
FRANK H. DAWSON
Flour, Feed, Seed, Grain
'PHONE 55 - - - 380 WATER ST.

COME
And Hear
Dr. F. N. Marcellus
Address on the
World's Poultry Congress
Which is being held in the City of Ottawa the latter part of July.

Dr. Marcellus will give his address
TONIGHT
May 16th, at 8 p.m., in the Woodmen of the World Hall. Everybody welcome. No admission fee.
PETERBORO POULTRY ASSOCIATION.

Pineapples!
3 for 50c. 2 for 45c. 30c. 3 for $1.00.
Special price by dozen or case. Buy now.
10 lb. SUGAR 66c
Cor. Water and McDonnel 60 Hunter St. East
Bowles CASH & CARRY GROCERY.
Cor. Patterson & Rutherford Cor. Lake and Aylmer
168 CHARLOTTE

YOU ARE CORDIALLY INVITED TO AN
AT HOME
to be held in
AUDITORIUM DUFFUS RECREATION ACADEMY
Duffus Building, Peterborough
WEDNESDAY NIGHT
May the Eighteenth, 1927
Under the Auspices of Mechanical Staff
J. J. Duffus Limited
ADMISSION $1.00 A COUPLE
Refreshments. Good Orchestra.
3d-117-1287

BOWLING
To-night--Yes, Every Night!
Wonderful activity these cool nights.

Come and enjoy a game and bring your friends.
BOWL FOR HEALTH
J. J. DUFFUS, LIMITED Cor. Charlotte & Water Sts.

HOME EDITION

The Evening Examiner

IF IT WILL HELP PETERBOROUGH AND DISTRICT, THE EXAMINER IS FOR IT

PROBABILITIES.
Moderate to fresh south-westerly winds, fair and somewhat warmer. Wednesday—Showers, followed by strong northerly winds and cooler.

VOL. LIX., No. 115 | PETERBOROUGH, TUESDAY, MAY 17, 1927 | PRICE THREE CENTS

Prominent Britishers Said To Be In Pay of Soviet

LIBERALS GAIN MANY RIDINGS; RETAIN POWER

Latest Figures Give Them Majority Of Nearly 60 in Quebec.

ALL LEADERS RETURNED.

Gains of Government On Island of Montreal Principal Feature.

MONTREAL, May 17 (Canadian Press)—The Liberal party under the Premiership of Hon. L. A. Taschereau was swept back into power in the Provincial elections held yesterday. They have been in the saddle in Quebec since 1897, and will continue in office for at least four years more, as the majority given them yesterday was thoroughly sweeping. According to returns compiled from the latest information available the new Quebec Legislature will be:

Liberals, 72; Independent Liberals, 2; Conservatives, 10.

Fourteen Liberal Gains

One election ,that is Gaspe, will be held on May 23, and will possibly add another seat to the Liberal quota. The Independents are expected to vote with the Government on most questions. The Liberals gained fourteen seats from the Conservatives, the Independents gained two from the straight-party Liberals, and the Conservatives gained two from the Liberals.

Features of the results were the better showing made by the Government party in Montreal and the success of a Conservative in Hull, where he was faced with three Liberal opponents. Montreal sent nine Conservatives to Quebec in the last general elections, one Labor and two Liberals. In the next house there will be seven Liberals. Premier Taschereau made it one of his election planks that Montreal should not be content to allow Quebec to be governed by a rural vote.

With Premier Taschereau, who had been elected by acclamation, returned his entire Cabinet. Arthur Sauve, the Opposition Leader, was re-elected for his old constituency of Two Mountains.

Opposition Campaign Fails

The Opposition had expected to carry seats on their arguments that the Administration was deserving of censure because it had not awarded special damages to the parents of the 78 children burned to death in the Laurier Palace moving - picture disaster and because of the industrialization of the Lake Saint John country and the consequent deprivation of certain owners of farms of their property without adequate compensation. They were disappointed in both instances.

The Young Catholic Farmers' Union, a wing of the Opposition, failed to attract the electorate, and its candidates in Richmond and Rouville were easily defeated.

Taschereau Pleased

MONTREAL, May 17 (Canadian Press)—"A striking approbation of a policy of progress, initiative, sane administration, and of union of the best elements of our people," was how Premier Alexandre Taschereau characterized the result of the provincial general election yesterday in which his government, already in powerful majority in the last legislature, was returned with an even greater following. Of the eighty-five seats that constitute the legislative assembly, the Liberal party captured seventy-two outright and had a claim on two more, the candidates in St. Maurice and Charlevoix-Saguenay being elected as independent Liberals. The Conservatives, who had eighteen members in the assembly at dissolution, saw this representation reduced to ten. Of these five were from the island of Montreal, including William Tremblay, who presented himself as a Labor man but was put up at a Conservative convention. The election still remains to be carried out in Gaspe, where the poll was deferred until next Monday.

No statement has yet been given out by Arthur Sauve, Conservative leader, and much interest surrounds his expected declaration. During the campaign Mr. Sauve made it clear that if he were not returned with a majority he would resign the leadership of the party.

COSGRAVE NAMED.

President of Free State is Candidate For the Dail.

DUBLIN, May 17. — (Canadian Press.)—William Cosgrave, president of the Free State cabinet, was yesterday unanimously selected as candidate for the Carlow-Kilkenny constituency in the coming elections for the dail eireann, the second week in June. He has represented this constituency since 1921.

Seven different parties are expected to nominate candidates. The Republicans, led by Eamon de Valera, are running 100 and a lively campaign is expected. The present dail will be dissolved next April.

Live Wire Throws Him 25 Feet; He Will Live

NEW GLASGOW, N.S., May 17. —(Canadian Press.)— Alan Carmichael, telephone lineman, stepped on a wire carrying 2,300 volts of electricity yesterday afternoon and was thrown 25 feet, but apparently suffered no serious injury. Carmichael was thrown clear of the wires and was picked up unconscious with deep burns on hands and feet. At first his condition was thought hopeless, but to-day he was resting comfortably and apparently well except for the burns.

HUGE ARMADA TO CARRY KING TO NEW WORLD

Each Province in Spain Will Build Ship If Scheme is Adopted.

ALFONSO ANXIOUS.

Spanish Ruler Has Long Wished To Visit Two Americas.

MADRID, May 17 (United Press).—The construction of a Spanish armada of peace to escort King Alfonso across the seas on a visit to North and South America, the United Press learned from a high and authoritative source to-day, is being discussed here.

The information became available in connection with the double anniversary of King Alfonso's birth 41 years ago and his formal assumption of the throne twenty-five years ago. Alfonso was proclaimed King on the day of his birth, May 17, 1886, under the regency of his mother, his father having died the previous November.

On May 17, 1902, the regency ended and Alfonso became King in fact as well as in name.

King Alfonso will visit North and South America as soon as it is politically possible for him to do so, it was said here.

Government confirmation added that unless something unforeseen occurs, the King will depart for the new world in 1929, probably accompanied by Premier Primo De Rivera if the latter were still in power.

Material means for the trip have been under discussion for some time. It has been suggested that a sea

(Turn to Page 12, Please)

LABOR MEMBERS LEAVE HOUSE AS A PROTEST AGAINST ACTION LIMITING TRADES BILL DEBATE

Numerous Demonstrations Against Government Mark Exciting Session in Commons.

RAID DISCUSSED.

Motion Carried By Vote of 259-13—Few Liberals Oppose It.

LONDON, May 17. Canadian Press. —The House of Commons had a short but unusually exciting sitting yesterday. There were numerous demonstrations against the government but these were not serious enough to call for the Speaker's intervention.

The Labor members walked out of the House in protest against the action of the premier in limiting the debate on the government's trades union bill. This was after the Arcos raid had come up for lively discussion. Regarding the raid, Sir William Joynson-Hicks, home secretary declared that he had the authority of the prime minister, and the secretary for foreign affairs behind him and the search of Soviet House was made on information received from the ministry for war.

After the Arcos business had been disposed of Premier Baldwin secured the consent of the House for a nightlong sitting, if necessary, to debate a motion which he then moved applying the "guillotine" to the trades union bill. This, he explained, was necessitated by the extremely slow progress the bill was making in the face of persistent opposition and obstruction.

Slaughter Amendments.

The premier's motion proposed that 12 more days be allotted to the committee stage and four more for all the remaining stages. This would mean wholesale slaughter of the opposition amendments, hundreds of which are on the order paper. A fixed number of amendments will be listed to be disposed of daily and when the "guillotine" or closure falls at 10 30 o'clock at night all amendments not disposed of would be considered lost.

At the conclusion of the prime minister's speech came the surprise of the day. John Robert Clynes, leader of the opposition in the absence of Ramsay MacDonald, voiced the indignation of his party. He declared that Mr. Baldwin's speech

(Turn to Page 3, Please)

Paid Her Husband As Mere Companion

PARIS, May 17.—(United Press.) —Allegations that Prince Mistislav Galatzine merely was a $250 a month companion to his princess, the former Aimee Crocker, of California, although married to her, were made to-day during the hearing of the princess' suit for divorce. The prince is fighting the suit.

His lawyer explained that the marriage, the former Miss Crocker's fifth, was a mere formality.

The princess, they said, desired a companion and was to pay $250 a month with the understanding that in the event a divorce was obtained the sum would be reduced to $125.

Prince Mistislav is 29, his princess 52. She is the daughter of the late E. B. Crocker, of Sacramento, California. Her former husbands, from whom she was divorced were Porter Ashe, Harry Gillig, Jackson Gouraud and Prince Miskinoff.

TO-DAY'S EXAMINER

Local.

Poultrymen hear address on World's Congress. Page 1.

Y.W.C.A. reports. Page 5.

Flying field has now 34 students. Page 1.

Graduates of Nicholls Hospital are honored. Page 1.

Canada.

Basfedo gets $1100 damages. Page 8

Customs Commission probes Rocco Perri business. Page 2.

Norwood Women's Institute elects officers. Page 3.

Cadets parade to church at Millbrook. Page 9.

Liberals gain many ridings in Quebec. Page 1.

Britain.

Labor members leave House of Commons in protest. Page 1.

Wanted Soviet paper not yet found. Page 8.

Foreign.

Trans-Atlantic aviators still detained. Page 1.

Editorial, Page 4.

Learning to swim.

The Quebec Results.

"Selling" Canada.

Only once in a Lifetime.

The Evolution of Religion. By Dr Frank Crane.

Sport.

Lock Makers Defeat C.G.E. in Softball opener. Page 14.

Grove wins from U.C.C. eleven. Page 14.

Ladies' Golf Championships open in Storm. Page 14.

Large Pickerel caught in Trent. Page 14.

Financial, Page 13.

Wheat and corn rally after weakness.

Distillery shares among leaders.

Trading brisk with mining shares steady.

Many issues move up on Wall street.

Women's Interests.

Fashions, Social News, Horoscope. Page 11.

Business women are as good as men, say leaders. Page 8.

Features.

An ex-buck Private goes back to France. Page 2.

Radio Programmes. Page 2.

Health Advice. Page 4.

Want Ads. Page 15.

The market place of the Community.

To-Morrow:

Sun rises 4.51, sets 19.38.

Moon rises 21.43, sets 6.7.

U.S. Officials Hope To Agree on Ruling

WASHINGTON, May 17 (Canadian Press)—President Coolidge has been informed that a satisfactory arrangement probably will be worked out with Canada in regard to the recent immigration regulations involving restricted entry of persons from that country into the United States.

Secretaries Kellogg and Davis of the State and Labor Department respectively have also expressed confidence that an arrangement will be fixed which is satisfactory to the people of both Canada and the United States.

CARE OF CHILD CAUSES ACTION

Belleville Woman Charges Husband With Stealing Baby From Her.

LIVING SEPARATE.

TORONTO, May 17 (Canadian Press) — Pleading to be given the custody of her two year old child, Hazel Ketcheson, Belleville, made application to Justice Rose at Osgoode Hall to-day. Mrs. Ketcheson claims that her husband, W. H. F. Ketcheson, clandestinely removed the child from her custody without reasonable cause or excuse, with the assistance of his immediate family and as part of a scheme or plan to take the child from her.

In opposing the application, the father of the child states that he and his wife had not lived happily since January 1, 1926. Differences that rose between them, he states, were due to fact he objected to his wife attending public dance halls and remaining out late at night.

DISSOLVE CULT IS STATE'S AIM

Hear Arguments Charging the House of David as Public Nuisance.

WILL DEFEND COLONY.

BENTON HARBOR, Mich., May 17 (By Edwin L. Heckler, United Press Staff Correspondent) — Opening of the state's dissolution suit against the House of David religious colony here was held up in circuit court today pending the arrival of Judge Louis Fead, of Newberry, who will hear arguments and testimony.

Judge Fead was expected early in the afternoon, when a short court session was probable.

The judge will sit alone and give a verdict after hearing the state present all its evidence attempting to show the colony is a "fraud and public nuisance," and the answer of the colony and its "king and queen," Benjamin and Mary Purnell.

Eight Children and Mother Die In Flood

ALEXANDRIA ,La., May 17.—(Canadian Press.)—A widow and her eight children were found drowned in the attic of their home yesterday at Plauncheville, according to a message from Bunkie. The woman was a Mrs. Dupre. Efforts had been made to get her to leave after the breaks in the Bayou des Glaises levee, but she said she preferred to stay at home.

NURSES GIVEN DIPLOMAS ON ENDING COURSE

Six Graduates of Nicholls Hospital Receive Coveted Documents.

MANY AT EXERCISES.

Trinity Church Crowded When Prizes Are Presented To Various Classes.

The Graduation Exercises of the Nicholls Hospital Training School took place last evening in Trinity Church. This edifice has a seating capacity of eight hundred people, and it was packed to the dors last night, with many people standing at the rear. The choir loft was decorated with a profusion of cut flowers, palms and ferns, in tall vases, bowls and baskets, and the graduates, six in number, gowned in pure white, held large bouquets of deep red roses in their arms. Pupil nurses from the hospital, in uniform, were also present in a body in the front rows of the church.

Mr. E. B. Fowler acted as chairman, and opened the proceedings by referring to the standard maintained during the years by the Nicholls Hospital Training School for Nurses, which has graduated between one hundred and fifty and one hundred and seventy-five nurses since its inception. Speaking of the percentage of illness in Canada recently recorded by Sir George E. Foster, who said that two per cent of the population of the Dominion was ill at all times, Mr. Fowler spoke of the six or seven hundred citizens of Peterborough who would, according to this estimate, constantly require nursing service.

The late Mrs. Charlotte Nicholls established this hospital about forty-eight years ago, and endowed it at her death. The present Board, composed of representatives of the various Protestant churches of the city, the majority of whom were present last evening, includes the following: from St. Paul's Presbyterian Church, Mr. W. H. Hill and Dr. J. M. McCulloch; from St. Andrew's United Church, Mr. William Langford and Mr. E. B. Fowler; from George Street United Church, Mr. B. F. Ackerman and Mr. R. J. Kidd; from Murray Street Baptist Church, Mr. V. Eastwood; from Park Street Baptist Church, Mr. O. Matchett; from St. John's Anglican Church, Mr. R. Fair; from All Saints' Church, Mr. L.

(Turn to Page 13, Please)

Plunges To His Death From Jail Cell Tier

ROCHESTER, N.Y., May 17.—(Canadian Press.)—"Heads up."

Fifty-three prisoners and two guards looked up from the pit of the country jail yesterday in the third tier of cells, and saw Salvatore Angelo, 46, a shoemaker, of this city, poised on the railing 30 feet up, calling to them.

"Hey," yelled a guard, "come down."

"I'm coming," replied Angelo, and plunged from the railing to his death.

POST SAYS LAW HELPS CANADA RETAIN PEOPLE

Washington Paper Sees No Reason For Canadians To Oppose Ruling.

AFFECTS ALIENS ONLY.

Will Be Useful To Canada By Forcing Immigrants To Stay.

WASHINGTON, D.C., May 17. Canadian Press.—The Washington Post, which strongly supports the Coolidge administration, in an editorial to-day, says:

"There is excitement in Canada over the order of the American immigration service that will exclude a few aliens masquerading as Canadians. About 20,000 workers cross the line daily mostly between Windsor and Detroit. All of them are required to pay a head tax, but Canadian citizens will have no difficulty in going and coming. There are in Canada however a few aliens who have found the United States more attractive than Canada, and they have been working on this side. They will be excluded, unless they can obtain quota numbers from the countries of their origin.

"Canada has no basis for finding fault with a rule that excludes aliens who attempt to enter this country in disregard of the law, but Canada may well be concerned with the movement of her citizens to this country. Last year Canada lost 100,000 of these citizens, mostly young and ambitious men. Their emigration greatly offset the influx of fresh

(Turn to Page 13, Please)

RAID ON ARCOS TO BE SUBJECT OF SENSATION

Rumored That M. Kintchuk Will Not Return To Britain.

WILL BE RECALLED.

Police Completes Search—Russian Commercial Agency Resume Business.

LONDON, May 17. British United Press. — A sensational revelation is likely as a result of the raid on Arcos, Limited, the British United Press learns.

Among the remarkable evidence discovered of Soviet intrigue against Great Britain the raid unearthed a list of Britishers many of whom are related to the Labor members of the House of Commons who were in the pay of Arcos Limited.

It is rumored that M. Kintchuk, head of the Russian trade delegation, will not return to Britain because he does not dare to but that he will be recalled to Moscow to make a report on the raid.

COMPLETE SEARCH.

LONDON May 17. Canadian Press. —The police withdrew from the Soviet House at six o'clock last evening, having been in possession of the building for four days and nights. Arcos Ltd., the Russian commercial agency, will resume its normal functions to-day.

Search of the building and its contents was practically completed at midnight on Sunday, but the police remained yesterday to satisfy themselves that no concealed safes or caches had been overlooked. When all was finished the police paraded in the hall and dismissed the large crowds watching the closing scene of this unusual incident.

Some days will be required to complete the examination of the great mass of documents removed, but the state document, said to be of much importance, which occasioned the raid, has not been found.

M. Soroking, acting chairman of Arcos in a new protest to-day to the home secretary, Sir William Joynson Hicks, demands to be informed as to what were the allegations in which the extraordinary action was based, what had been removed from the building, and what complaints can be made against Arcos on the evidence obtained by the raid.

Action Questioned.

The action of the Home Secretary in forcing the safes in Soviet House and seizing documents aroused an acrimonious discussion by question and answer, in the House of Commons. The Secretary was angrily attacked by the Laborites and challenged to give proof of his allegations that the missing state document had been in the possession of Arcos. He evaded a direct reply to this challenge and also to many other questions for instance, one as to whether, as alleged, an Arcos official had been discovered during the raid, burning documents in a fire grate.

The brief statement of the Home Secretary dwelt upon the high importance of the missing document, which has not been found, and the fact that the Soviet trade delegation did not enjoy diplomatic immunity. He invited the opposition to move a vote of censure on the government's action if they so desired.

Sir William explained to the House that he had the sanction of both Premier Baldwin and Sir Austen Chamberlain the foreign secretary for the action taken and finally agreed to fix Thursday for debate on the question. He promised to give a fuller statement at that time.

OCEAN AVIATORS STILL AWAIT CLEAR WEATHER FOR TAKE-OFF

Test Flights Had To Be Abandoned Owing To Squally Winds.

DEMAND RADIO.

Agreement Reached Between Fliers and Backers of Bellanca Flight.

MINEOLA, N.Y., May 17 (Associated Press).—Brewing storms, both atmospheric and verbal, kept the trans Atlantic planes in their hangars yesterday. Strong, squally winds swept the flying fields all days so that projected local test flights had to be abandoned.

During the morning the crews of all three planes which plan the Paris hop worked around the hangars and an air of peace settled over the camps with the report that dissension between fliers and backers of the Bellanca flight had been smoothed out to the satisfaction of all.

Commander Richard E. Byrd announced that his giant Fokker, America, would go up during the day with a 12,000-pound load, which is 2,000 pounds below the weight to be carried on the hop off. G. Bellanca, designer of the plane in which Clarence Chamberlin and Lloyd Bertaud will fly for France, stated that his monoplane would probably fly to Washington and back during the day to test instruments. He said that both fliers had agreed such a test was necessary.

Test Called Off.

The America test flight was called off because of unfavorable winds. These winds, no doubt, would have prevented the flight of the Chamberlin-Bertaud Columbia too, but it was stopped without consideration to the weather by the fliers themselves.

When told of Bellanca's announcement, they said that they had no intention of flying to Washington and that they had never agreed to such a flight. Their remarks were taken as an indication that the new financial agreement reached had not smoothed out all the differences between the various persons interested in the flight and that harmony was balanced on an exceedingly fine point.

This theory was further strengthened when it was learned that a controversy was under way concerning equipment of the plane with radio Chamberlin and Bertaud have planned all along to carry radio, but yesterday Charles Levine, president of the company backing the flight, suggested doing without it. He was insistent in his contention that the sixty pounds saved by leaving the radio at home would add enough speed to outweight what service the radio might prove to be.

Want Radio on Plane.

Bertaud emphatically stated that he would not make the trip without radio and Chamberlin declined to make any statement, at least publicly, taking no part in the controversy.

While the Byrd party went ahead with plans for test flights which will postpone their hop off at least three days and the Chamberlin-Bertaud camp was split by apparently growing dissension, Charles Lindbergh, the youthful air mail pilot from the middle west, went to New York to see about a passport and his single-seated monoplane Spirit of St. Louis rested in its hangar ready to leave as soon as weather permits.

The four o'clock weather report given the fliers by the weather bureau precluded all reasonable chance of their getting away to-day, and indicated that favorable weather could not be expected for at least two days.

Houseboy Recounts Scenes in Apartment

LOS ANGELES, Calif., May 17 (Canadian Press).—Their appetite for sensation whetted by a Japanese house boy's recital of all night visits of Dorothy MacKaye, actress, to the apartment of Paul Kelly, film actor, the crowds in the court room where the husky film man is on trial for the murder of Ray Raymond, actor husband of Miss MacKaye, avidly awaited more details of the love affair today.

"Jungle," the house boy, yesterday afternoon told of meetings of Kelly and the actress and that they had spent several nights together in the accused's apartment. He disclosed that among his duties were those of "gin mixer" for apartment guests.

Clean-up Of Old Fence Caus es Trouble; Carpenter an d Police Sergeant Showered

The charge brought by William Wade against Thomas Moore was dismissed by Magistrate O. A. Langley in police court this morning. Mr. Moore was charged with assault, said to have occurred when the defendant turned the hose on Wade, who had been engaged by Mrs. P. Hansman to remove a fence which separates her property from that of Mr. Moore's. Sergeant Deannard and Inspector Reid were summoned and the former received the full effect of the water also.

No witnesses for the defence were called and the case was dismissed with costs. William Wade, who is a carpenter, told of being engaged by Mrs. Hansman to pull down this fence. He was aware that this fence had caused trouble between the two families before and was warned to look out for more trouble. After Mr. Wade started, he said, Mr. Moore came out and spoke some very harsh words and then applied the water, soaking him thoroughly for five minutes. Witness struck Mr. Moore, but he was not aware of how it happened as the water was coming too fast.

Sergeant Deannard told of going to the scene of the "racket," where he found Mr. Wade pulling down the fence and Mr. Moore showering him with water from the hose. When Inspector Reid got there he found both Deannard and Wade wet and Mr. Moore standing with the hose in his hands. He told them they had better keep the peace and Mr. Moore went into his house and Mr. Wade went on with his work of tearing down the fence.

ADDRESSES LOCAL POULTRYMEN ON COMING WORLD'S CONGRESS

Dr. Marcellus Tells Association More Interest Taken in Exhibits.

PRIZES ARE OFFERED.

Will Have Largest Foreign Representation Any Congress Has Had.

An interesting address was given to the Peterborough Poultry Association last night, by Dr. Marcellus, Professor of Poultry Husbandry at the Ontario Agricultural College, Guelph. Dr. Marcellus told of the Poultry Congress that is coming to Ottawa, July 27th to August 4th. This congress is to be world-wide, and delegates from United States, France, Italy, Poland, Russia, Denmark, Germany, Holland, England, Scotland and Ireland.

Dr. Marcellus remarked that he had met other associations similar to the one gathered last night, recently, and that he had found in almost every case that the associations were taking more interest in exhibiting poultry and in reaching out to the rural districts surrounding the city where the association was situated, and giving these people instruction so they could reach the aim that the other were striving for: that of exhibition poultry. "The feeling of the Department in Ottawa will be more generous in my estimation," said the doctor, "to the association that will carry out the scheme of stimulating the interest in the rural districts, and I think efforts are being made to gain that purpose."

Prizes Offered

He then stated that prizes had been set aside for farm boys and girls for the raising of chickens for exhibition by some associations, telling of how the town of Picton had asked the council for a grant of fifty dollars for this purpose, and had received it.

"The coming congress will offer a golden opportunity to the poultry men in the Dominion of Canada," said Professor Marcellus, "and as the foreign representation will be the largest of any congress yet held, it is up to the poultrymen of the Dominion to come in large numbers to show these foreigners that it is a

(Turn to Page 2, Please)

Check of Workers Starts at Niagara

NIAGARA FALLS, N.Y., May 17 (Canadian Press)—The first steps toward enforcement of the recently changed immigration regulations, pertaining to residents of Canada who are employed in this country, were taken this morning when immigration inspectors on both international bridges here started a check up of persons crossing the bridge who are affected by the new rules.

CONFERENCE DATE TO BE ADVANCED

Middle of September Likely For Meeting of Premiers.

OTTAWA, May 17.— Replies from some of the provinces to the Dominion government's query as to the best date for the interprovincial conference, suggest that it will be the middle of September, although October was tentatively in view. The fact that the Conservative national convention is scheduled for October 11, in Winnipeg and that all Conservative premiers will be there, would interfere with the Ottawa conference unless held at an earlier or later date, and the former now appears to be favored.

The agenda is likely to be extensive, judging by the subjects which are suggested by the provinces. Apart from the question of revision of the subsidies and relative jurisdictions over incorporated companies, there is the subject of return of national resources to the Prairie provinces, Dominion and provincial authority in regard to water powers and other matters arising out of concurrent jurisdiction, or in which federal legislation needs to be supplemented by the provinces.

34 STUDENTS LEARN FLYING

More Are Arriving Daily at the School Conducted By Captain Ayres.

START FLIGHTS SOON.

Thirty-four students are now enrolled in the Flying School, conducted by Captain Ayres, and more are arriving daily. Those on the ground have been busy building planes, and will start their flying instruction as soon as the ground dries sufficiently.

Many persons who have looked for the flying field have been unable to find it because of its being hidden behind a hill. It is about a mile and a quarter from the locks bridge, on the Coldspring road. The 50-acre field and the machine shop are on the left of the road.

CLOTHESLINE WRECKED

Telegram to friend: Wash out on line cannot come.

Reply: Come anyway, borrow a shirt.—Denver Barrakeat.

BOARD PROBES TRANSACTIONS OF ROCCO PERRI

Seek To Ascertain Whether He Brought Beer Under Assumed Name.

NIAGARA SESSION.

Operations of St. Catharines Brewery Under Review During Afternoon.

NIAGARA FALLS, Ont., May 17 (Canadian Press).—Alleged transactions of Rocco Perri, at present of parts unknown, found their way into the opening sitting of the Royal Customs Commission here yesterday. Operations of the Taylor and Bate Brewery at St. Catharines, were under review during the afternoon and R. L. Calder, K.C., counsel for the commission, sought to ascertain from witnesses whether Mr. Perri had bought beer from this organization under an assumed name. On this point, he addressed a number of questions to William T. Wetlings of Niagara Falls, N.Y., a former sales-manager for Taylor and Bate, and still "indirectly" associated with their export business to the United States.

"Do you know Rocco Perri?" asked Mr. Calder.

"You bet," was the response.

"Do you know him in the way of business?"

"No."

He had not me Rocco Perri recently, and he did not know whether Perri had dealt with the Taylor and Bate Brewery.

"Didn't he purchase beer under the name of Smith, Perkins and Company?" pressed Mr. Calder.

"I don't know."

"As a matter of fact don't you know that Rocco Perri was a large purchaser of beer from Taylor and Bate?"

Mr. Wetlings replied that he knew nothing of this. He stated that he had seen Mr. Perri in the brewery some years ago. He had also seen Mrs. Perri there on one occasion.

"Isn't it a fact that the records of the brewery show Rocco Perri as a large purchaser of beer?"

Again, Mr. Wetlings did not know.

Secured Orders in States

In answer to questions as to his own occupation, he said that he secured orders for Taylor and Bate in the United States and mailed them over here where they were filled.

(Turn to Page 3, Please)

ADDRESSES LOCAL POULTRYMEN

(Continued from page 1.)

Canadian congress and not one made up of United States representatives."

In speaking of the entries, Dr. Marcellus remarked that many people have the idea that only the large breeders may enter birds, but this is not right, for even a single bird can be entered providing it measures up to the regulations of entry. He then told of the history of poultry development when it first originated in London, England. The president of the association was Hon. E. Brown of London, England, and Dr. Housar of New York City. It was felt at that time that the association should be broadened out, and as the main idea then was to develop it was thought it would be a good thing to display the birds, and so poultry congresses of today are divided into two classes: the programme and exhibit.

In 1924 the congress was held in Barcelona, Spain. As a congress is held every three years it is now Canada's turn to have the congress meet here in the City of Ottawa, which is to be the largest ever held in general points and in its foreign representation.

Programme Section

In the programme section there will be five parts going on at the same time, such as poultry breeding in one section and feeding in another, etc. The programme section is to be held in the morning from 9.30 to 12.30 and is only open to the members of the congress, for there will be about a thousand members in each section at the same time and this would hardly leave any room for outsiders.

The exhibits are to be divided into groups and these will be shown from 1.00 p.m. to 10.00 p.m., open to the general public for inspection.

Live Bird Exhibit

An unique feature to this part of the show will be the live bird exhibit from the different countries in the world, showing the kind that is most familiar to the country to which it was raised. In the live bird exhibit there will be no entry fee and no transportation fee is to be charged to any exhibitors.

"To give everyone a fair chance," said Dr. Marcellus, "the exhibition is wide open to all exhibitors and all classes such as ducks, pigeons, geese, chickens, etc." All birds will be inspected by officials before being cooped at Ottawa, so that only the best of breeds may be entered in the exhibition."

He also stated that the coops would be tagged at the show so that there would be no danger of loosing any birds and that the sale of any birds would be permitted at the show. "Entry forms will be distributed at the end of this month," said Dr. Marcellus, "and all entries must be in by the middle of June." In speaking of the production in the different countries he stated that Canada was away ahead of the United States for graded egg production, and that the consumption of eggs was a great deal larger in Canada than in the United States.

"There is to be 200,000 feet of floor space of exhibits, besides some tents placed outside," said the doctor, and three thousand delegates are coming from foreign countries, so therefore, it is up to the members in Canada to make a good showing." Dr. Marcellus then expressed his hope that any visitors coming into Peterborough would be cordially welcomed. He also remarked that application blanks were now ready to be distributed, which also admitted them to all the exhibits at the Congress, for members wishing to join.

Compromise Likely In Border Dispute

WASHINGTON, May 17 (United Press). — The State Department was understood yesterday to favor a compromise settlement with Canada, satisfactory to the latter, in the dispute over a Labor Department ruling curtailing admission of foreign-born Canadians into the United States for employment in border cities. The Labor Department stands by its regulations to which Canada objected, but the State Department, it was suggested, may succeed in overcoming Labor Department insistence thereon. The State Department and Canadian Minister Massey have no immediate appointments, hence it was suggested the controversy would now revert to State and Labor Department conferences for adjustment.

TWEED CONSIDERS SEWER AND WATER

Townspeople at Meeting Express Approval of Proposed System.

TWEED, May 17.—An enthusiastic meeting was held in the Township Hall to consider the installation of waterworks and sewerage. The meeting was well attended in spite of other interests.

Mr. Redfern of Toronto gave a very instructive talk on how waterworks were installed. He said the village could hardly have sewerage without waterworks as the water force would be needed for flushing purposes.

He gave an estimate on waterworks which would amount to about $50,000 and the sewerage would cost about $70,000.

He expressed the opinion that it would lower the insurance rates and would add beauty to the town as every one would have advantage of the water for lawns.

It was moved by W. S. Gordon and seconded by Dr. Dales, that the council take action on the matter in the near future and then a vote be taken on it.

CRASH CHARGES WORRY CABINET

Full Investigation Into Financial Disaster in Germany Ordered.

SCHACHT IS BLAMED.

BERLIN, May 17.—(United Press).—Worried by foreign charges that the Government "stage managed" last week's crash of stock prices on the Bourse, the German Cabinet yesterday planned a thorough investigation of the financial disaster, results of which will be revealed before the Reichstag.

Messages from German diplomatic representatives were understood to have confirmed reports of widespread charges abroad that the sudden slump was arranged to discredit reports of Germany's recovery from the effects of the war and thus pave the way for revision of the Dawes plan.

The consequences of the crash were as yet immeasurable "not because of material losses but because of its political aspects," said George Bernhardt, member of the Supreme Economic Council, writing in the Vossische Zeeitung.

The press placed responsibility for what was termed a national calamity on the shoulders of President Schacht of the Reichstag Bank. The Deutsche Allegeman Zeitung charged him with "yearning for originality." The Frankfurter Zeitung with being animated with a wish to "do something," and the Montagmorgen with being obsessed by a desire for the limelight which caused other bankers to lose confidence in him.

MEASURES A VOLCANO'S HEAT.

New scientific methods are being used to measure the beat of Kilauea, giant volcano of Hawaiia, according to Popular Science Monthly. Under the direction of Dr. T. A. Jaggar, director of the Hawaii Volcano Observatory, boring ten feet deep dot the solid rock at the crater at intervals of a thousand feet. As soon as the temperatures are taken and recorded, the holes are capped with metal rings to preserve them, so that they can be used for future observations.

EXPOSITION MARS SEVILLE.

Artists who have admired picturesque old Seville are protesting that buildings being constructed for the Spanish-South American Exposition are marring the beauty of the old-time section of the city. They had already pointed out that erection of business blocks such as the modern bank building on the plaza of "the Sierpes," one of the most fascinating streets in Spain, spoiled the effect given by the fine old city hall and picturesque old Spanish houses and shops there. The recent destruction of the beautiful garden in the Paso de Tristino and the "Gobierno Militar," one of Seville's prettiest houses from an architectural viewpoint, to make way for buildings for next year's exposition has aroused even greater protest from artists and others who say that beauties that have attracted tourists are being wiped out.

An Ex-Buck Private Goes Back to France

The Glory Dies Not, and the Grief is Past

Dear Mac:

Down at Nine Elms there is only a small cemetery to tell there was once a point so named. A little farther on, however, we see the remains of an old trench line, a series of hummocks and holes with nothing to indicate whether it was the British front line or the German.

We walked out the Lens road today, foot-slogging it along where we'd so often done it before. At the crossroads that lead one way to Neuville St. Vaast and the other to Thelus, we saw the sturdy memorial to the Canadian Corps Artillery. It consists of a small cross on a very massive plinth, on which is inscribed the names of the units of gunners which supported the Canadian corps in its historic dash for the crest of Vimy. Canadian Field and Garrison Artillery were that day supported by Royal Field and Garrison and by the South African Heavies. After wire-cutting for two weeks, the guns fired on the barrage and then tried to advance through the chalk sub-soil and slimy clay; four days after the capture of the ridge they traversed the corduroy road to the ridge above Farbus, then slid down that sunken road into the village to support the attack on Arleux. Two trips a night, with pack horses, was every driver's job; firing in gas mask and without the protection of gun pits was the task of the gunners; the artillery deserves its monument.

A little way beyond Thelus, just as the road dips over the top of the crest, a new road leads over to the "Pimple" and to Hill 145. A chain is drawn across the entrance to this road. Beyond is private property, private in the sense that it belongs to the Canadian Government, and is being laid out as a park. In the centre of the park will be the magnificent memorial to the Canadian corps, who, by their gallantry and sacrifice, secured the northern end of Vimy Ridge—"that great bastion of the Western front," as Lloyd George so fittingly called it. The building of this memorial took away the designer who was to have executed the memorial for Peterborough, and we learned of new trouble at Vimy. The concrete terraces have been built, but there was anxiety about the supply of stone, because it is coming from quarries in a district which has been seriously troubled by earthquakes. It is coming from the town of Serrajevo in Serbia, the town in which was fired that assassin shot which proved to be the starting point of the World War!

The gathering dusk drives us back to Arras. We have spent hours wandering over the chalky plains and hills—gazing out towards Arleux and Fresnoy, and Oppy wood, of hateful memory. We shall return tomorrow to pay Vimy the attention that is due so notable a battlefield.

That Other Night.

As we enter Arras, night has fallen, and we think of that other night we marched in, on another road. It was on March 27-28 that we were thrown into the melee of 1918. One does not readily forget such a period as that. We heard that the Hun had won more than a thousand square miles of territory—that 75 people had been killed in Paris by "Big Bertha." Some of us were ordered to the Cambrai sector, where the break had occurred, and after marching all day to Barly, we were turned east to stop another attack at Arras. It was at 5 o'clock on the 28th that orders reached our line to pull out in a rush. If we were in a frenzy in the line, with a hundred things to do in less than that number of minutes, the condition of things around Les Brebis and Maroc can be dimly imagined. Much treasured kit and many hoarded souvenirs were ditched for all eternity. Someone who picked up a gas mask in Bracquemont that day found in it a 2¾ x 3¼ camera. I know who lost it. But the order was to drop everything and "get"—so we "got."

Like little bears, we had our troubles all before us, and expected them to be big ones. The Imperials who relieved our mob told us about the tidal wave that would probably engulf us about dawn. We prepared for a hot time. We were keyed up to be "last ditchers," to sell our lives dearly, to be a forlorn hope, and all sorts of glamorous things. We spread ourselves abroad on the face of the land from Lens to the other side of the Scarpe, dug in, and held the line. It promised to be a big job, but it fizzled out as a picnic after the first day or two). Why?

Because the Hun declined to push on our front.

It would be invidious, bombastic, swank, and a number of other things unbecoming and abhorrent to the well-known modesty of the Canadian soldier to quote the reason generally given for Brother Bosche's refusal to come over and make mince-meat of the corps. We had—being, as hinted before, modest and unassuming menat-arms—made up our minds that he would certainly try to do so. He shelled us, and gassed us, and sniped us; we raided him and pulled his tail, but he wouldn't come across. At one stage in the game we (the Canadian corps) held 35,000 yards of trench, about a quarter of the entire British line.

It is pleasant to think, as we stroll the streets of Arras, that our Canadian corps was good enough to be given the key of the Western front to hold; that it was kept in reserve for three months for that last desperate effort when all else had failed. As one writer has put it, telling of Arras in 1918: "How grave was the task set aside for us had worse come to worst we do not know certainly. Foch was well aware of our existence. We were under standing orders for three months to move anywhere at an hour's notice. I think myself we were pledged, if need arose, to a forlorn hope, and in our very annihilation would have placed the last and an immortal wreath round the name of Canada-in-arms. Haig said during those dark days: 'We still had the Canadian corps. I knew we could never be beaten until the old corps which had never failed had been put out of the fight.' Can we ask any better guerdon than this?"

Ah, well! The moon is shining on the red-tiled roofs and on the rough pave; the train from Lens crawls into the station (there were no red roofs and no train and no station in 1918). What would have happened if the Hun had attacked, or pressed here or there, who can say? We'd have done our best. C'est la guerre! Tomorrow we visit Vimy. Bon soir!

PAUL ADAMS.

A mother decorates the grave of her son.

LAKEFIELD BATHERS ASK FOR FACILITIES

Petition Presented To Council For Dressing Rooms.

LAKEFIELD, May 17.—A petition signed by a representative list of citizens has been handed to the Council asking for proper facilities for bathing in the river. This matter has been on the tapis for years and up to date no action has been taken. Few places are better off than Lakefield with regard to water for boating, bathing and fishing, but for bathing municipal dressing rooms could be arranged at a moderate cost and the present rather humiliating conditions would be unnecessary.

Three Persons Bitten By Mad Dogs At Calgary

CALGARY, Alta., May 17. — (Canadian Press).—Three persons have been bitten by mad dogs in this city, cases of four dogs have been diagnosed as rabies, and it is feared that other dogs in the city have contracted the rabies, which at present is only in the incubation stage.

This was the situation yesterday when Acting Mayor H. Ward took definite action to cope with the situation. He had a meeting with Chief of Police David Ritchie and Dr. Duncan Gow, medical health officer of the city, following which a telegram was despatched to the Minister of Agriculture at Ottawa, urging that action be taken to deal with the outbreak.

COLLECT MONEY DUE TO CANADA

Settlement is Expected With Ex-Enemy Countries in Europe.

GENERAL CLEAN-UP.

OTTAWA, May 17.—An officer of the government will have to go to continental Europe this year to arrange a settlement of war claims that are outstanding. In the case of Hungary, $75,000 is coming to Canada; from Austria, $600,000, and from Bugaria, $500,000. One of the principal items is involved in the award by a mixed tribunal to the Massey-Harris company, from the liquidation of its Austrian plant. The company was paid by the Dominion government, and now Austria is called upon to pay the government. There are more than sufficient securities belonging to Austria and in the custody of Canada to meet this liability if recourse to that method is necessary.

About $750,000 is involved. Another available security is eleven millions' worth of German property now in custody.

It is expected to have all these matters cleaned up this year.

PONTYPOOL I.O.O.F. ATTENDS SERVICE

Rev. A. J. Terrill Delivers Suitable Sermon on Principles of Order.

PONTYPOOL, May 17.—I.O.O.F. No. 296 held its annual church parade on Sunday, May 15, to the United church. Owing to weather conditions a smaller crowd than usual was present. The parade was in charge of Bro. Thomas Hill, P.G., who marshalled it. Rev. A. J. Terril, the pastor, preached an excellent sermon, touching on some of the main principles of Oddfellowship. On their return to their lodge room a vote of thanks was extended to the pastor. It was decided to attend the decoration service held at the cemetery on Sunday, May 22, at 7.00 p.m.

Mr. and Mrs. Ernest Benson and daughter of Peterborough were visitors in the village on Sunday. Mr. Benson is a Past Grand of the local I.O.O.F. and was in the parade on Sunday evening.

Mr. and Mrs. Cecil Ferguson and son Sidney, Mrs. D. Ferguson and Miss K. Ferguson, all of Lotus, and Miss Ida Payne of Bowmanville were guests of Mr. Robert Payne on Sunday last.

The Hydro Electric Commission is putting a power line through this locality and surveyors have been here at different intervals making preparations for immediate operations. An official was in town last week settling claims with farmers whose property they are going through. Several of the farmers will have to cut down a width of 150 feet through their bush where the line goes through. There will be towers 1,000 feet apart and about 85 feet high with cross arms about 25 feet wide. The work on these will be commenced in the near future and will give employment to several local men. There will be no substations nearer than Peterborough and no tapping wil be done along the line.

Mr. and Mrs. Richard Evans and their daughter, Mrs. Rowan and family have moved to Lindsay, where they have purchased a residence. Their residence here has been bought by Mr. James Cruickshanks, who is the pastry baker for Richardson Bros.

Several of the farmers have planted their early variety of potatoes and are now preparing for their late corn.

OLD CABARET SINGERS PASS.

With the death recently of Xavier Privas, who sang in the oldest cabaret in Paris, the Noctambules, one of the old-time "chansonniers" passed on. Georges Villard, whose death also occurred recently, was another member of the thinning ranks of the old school that apparently are not being filled by new recruits, and it looks as though the once-popular and picturesque type of singers and composers that made Paris cabarets famous, will disappear. Privas was of the sentimental school, and his popularity in his prime was great. When he first sang in the Noctambules in 1893, Verlain, who was in the audience, launched him into fame at once by jumping up and saying, "Recommence, petit, recommence." Villard also sang his own works, but they were of brighter vein than those of Privas, and he had many followers.

MEETING TO-NIGHT TO DISCUSS JUBILEE

Lakefield Council Accedes To Request of Board of Trade.

LAKEFIELD, May 17.—The regular meeting of the Municipal Council was held in the Council Chamber on Monday evening, May 9th.

There were present Reeve Tanner in the chair and Councillors Tedford, Harrison and Robinson.

The minutes of the previous meeting were read and on motion confirmed.

The Rev. A. W. Mackenzie addressed the Council regarding the charge of $50 for fire brigade service at The Grove, stating that, while he may much appreciated the service given, he thought the charge excessive. He wished his gratitude for the prompt response and the good service of the brigade placed on record.

The matter was laid over for consideration.

Mr. Burrows, on behalf of a deputation from the Board of Trade and other bodies, requested the Council to take some action regarding the celebration of Canada's Diamond Jubilee on Dominion Day. It was decided to call a public meeting on May 17th to discuss matters.

Mr. Lillicrap addressed the Council regarding provision of proper bathing facilities. The matter was laid over for consideration.

The Finance Committee presented a report recommending payment of the following accounts:

Frank Pringle	$ 17.00
Bell Telephone Co.	3.50
Bell Telephone Co.	1.15
S. R. Hart & Co.	3.56
North Western Mutual Insurance	62.50
Spence & Sons	2.00
J. J. Turner & Sons	8.51
Pyrene Manufacturing Co.	24.80
W. T. Clifford	8.55
Canada Cement Co.	2.00
N. A. Moore	5.60
John E. Edwards	32.15
Pay roll	151.50
W. H. Stabler	25.36
	$348.18

Mr. John Blakeley addressed the Council asking some arrangement regarding obtaining services of fire brigade should they be necessary in his case, stating his willingness to pay $50.00 for the same.

The inadvisability of setting a fixed charge was pointed out, and the matter was laid over for further action, Mr. Blakeley being assured that any call from him would be answered.

Moved by Councillors Robinson and Tedford, that the Court of Revision be held on May 26th, at 7.30 p.m., and that due notice of the same be published.

400,000 Filipinos Flock To Insane "Emperor" Who Wears a Golden Crown In Thatched Palace

MANILA, May 17 (A.P.).—Followers of Pior Intrencherado, the insane Filipino who has proclaimed himself "Empero of the Philippines," poured into Iloili Province on the Island of Panay recently, asserting their purpose was to defend the "Emperor."

All were armed, most of them with bolos, the heavy sword-like knives used in peace time to cut sugar cane and other crops. They zealously guarded the thatched "palace" of the "Emperor."

Intrencherado made a statement that he was willing to obey the law, but his followers declared they were prepared to die should the authorities attempt to seize him for incarceration in an asylum. He has been declared insane by a court, but a decision to place him in an asylum has not been reached.

Trouble in Iloili Province is expected, as Intrencherado's followers are excited and threatening.

The "Emperor" has eagerly received newspaper men, being avid for publicity. He wears a crown of gold, a rich, imperial robe and diamond rings, all obtained through levies and contributions.

His followers are variously estimated to number up to 400,000.

Living peaceably in his shack at Jaro, a suburb of the City of Iloili, Intrencherado has taken no part in the uprising, although his followers has congregated close to his home.

Seizure of the municipal building at Victorias, on the Island of Negros, and disturbances at Siloy and Lacariota were purely local affairs of which Intrencherado had no knowledge. The Philippine constabularly suppressed them and controlled the situation. In these disturbances one policeman was killed, one was wounded and two Intrencherados were killed and thirteen arrested before they were dispersed.

NO SUCCESSOR.

Commissionership of Highways Is Unlikely To Be Filled.

OTTAWA, May 17. —It is unlikely that the position of commissioner of highways, vacant by death of W. A. Campbell, will be filled. The post was created at the time the Borden government appropriated $20,000,000 for federal aid to highways that was extended a few years ago, but expires next March. The work of the late Mr. Campbell's office was pretty well disposed of, and this, along with the improbability of the aid system being further extended, makes unlikely the filling of the vacant position.

RADIO PROGRAMS

FOR WEDNESDAY, MAY 18.

SIX O'CLOCK.

WGHP (270) Detroit—Dinner concert information service.
WGN (302) Chicago—Stocks; Uncle Walt; Hawaiians.
WBZ (333) Springfield—Scores; orchestra; nature league.
WMCA (341) New York—Talk; orchestra.
WLS (345) Chicago—Markets; sports; orchestra.
CFCA (357) Toronto—Orchestra.
WOR (405) Newark—Ensemble.
WJZ (454) New York—Orchestra.
WNYC (526) New York—Spanish lessons; scores; air college.
KYW (536) Chicago—Uncle Bob; concert.

6.30 O'CLOCK.

WABQ (261) Philadelphia—Travelog with music.
WJZ (454) New York—Army band.
WEAF (492) New York—South Sea Islanders.

SEVEN O'CLOCK.

WORD (275) Chicago—"North Shore line"; Sunday school lesson.
WGN (303) Chicago—Historical lecture; concert ensemble.
WMCA (341) New York—Orchestra.
WLS (345) Chicago—Quartet; May and June; orchestra.
WGY (379) Schenectady—Band.
WLWL (384) New York — Playlet; soloists.
WLW (422) Cincinnati—Orchestra.
WJZ (454) New York—Banjo and songs.
WEAF (492) New York—"Tales of Scheherazade.
WJR (517) Detroit—Trio; vocal.
WHO (526) Des Moines—Little symphony orchestra.

7.30 O'CLOCK.

WIBO (226) Chicago—Recital.
WBZ (33) Springfield—Quartet.
WLW (422) Cincinnati—Farm talk.
WEAF (492) New York — Moment musicale.
WYNC (526) New York—Course in appreciation of music.
KYW (536) Chicago—Male quartet.

EIGHT O'CLOCK.

WBBM (226) Chicago—Orchestra; Billy Spears' travel talk.
WGHP (270) Detroit—Orchestra.
WHK (272) Cleveland—Violinist.
WABC (316) New York—Playlet; quartet.
WTAM (389) Cleveland—Recital.
WGL (416) New York—Talk, comedy; novelties.
WJZ (454) New York—Maxwell hour.
WEAF (492) New York—Troubadours.

8.30 O'CLOCK.

WGN (303) Chicago—Musical.
WGY (379) Schenectady—Musical.
WEAF (492) New York—National Cavaliers.

NINE O'CLOCK.

WBAL (246) Baltimore—Concert.
WHK (273) Cleveland—Lyric trio.
WORD (275) Chicago—Choral singers; Bible lecture.
WGN (303) Chicago—Entertainers.
WABC (316) New York—Orchestra.
WLS (345) Chicago—Choir.
WLWL (384) New York—Play review; ensemble.
WTAM (389) Cleveland—Auditorium program.
WJZ (454) New York—Radiotrons.
WEAF (492) New York—Light opera, "The Bohemian Girl."
WJR (517) Detroit—Dance music.
WHO (526) Des Moines—Music and songs.
WNYC (526) New York—Musicale.

9.30 O'CLOCK.

WPCH (273) New York—Recital.
WHT (336) Chicago—Classical.
WGL (416) New York—Orchestra.

TEN O'CLOCK.

WGN (303) Chicago—Variety.
WSAI (326) Cincinnati—Accordion.
WBZ (333) Springfield—Orchestra.
WLS (345) Chicago—Popular program.
CFCA (357) Toronto—Dance music.
WEBH (370) Chicago—Orchestra.
WLW (422) Cincinnati—Trio and soloists
WJZ (454) New York—Orchestra.
WEAF (492 New York—Orchestra.

10.30 O'CLOCK.

WSAI (326) Cincinnati—Maids of melody.
WMCA (341) New York—Entertainers.

ELEVEN O'CLOCK.

WMCA (341) New York—Orchestra.
WJJD (370) Chicago—Songs.
WTAM (389) Cleveland—Orchestra.
WLW (422) Cincinnati—Organ.
WQJ (447) Chicago—Popular.
WOC (484) Davenport—Orchestra.

TWELVE O'CLOCK.

WBBM (226) Chicago—Nutty club.
WENR (266) Chicago—Orchestra.
WEBH (370) Chicago—Orchestra.
WJR (517) Detroit—The merry old chief and his tribe.

KEEP LOOKOUT FOR NUNGESSER

De Pinedo Says He Will Hunt For Traces on Flight To Azores.

ENROUTE TO COAST.

CHICAGO, May 17 (Canadian Press).—Commander Francisco de Pinedo, the Italian four-continent flier, last night passed what he expected to be his last in the United States on his present flight.

De Pinedo, delayed here yesterday because of a fouled spark plug, hopes to leave for Montreal today. From there he will fly to Newfoundland, his last stop before his jump to the Azores. His route to Montreal will be over Detroit, Niagara, Buffalo, across Lake Ontario and down the St. Lawrence River.

On the flight to the Azores, De Pinedo and his companions will watch for traces of the missing French fliers, Nungesser and Coli, whom he described as "very fine, very courageous airmen."

Visits Around City

The delayed take-off from Chicago enabled the Italian naval flier to carry out part of the programme abandoned Sunday because of his late arrival. Escorted by Anthony Czarnecki, collector of customs, and the Italian consul, De Pinedo placed a wreath on the statue of Garibaldi, the Italian patriot, in Lincoln Park; drove over Chicago's boulevards; visited the downtown district, and stopped in at the Chicago White Sox baseball park. The delay also provided further opportunity for the Fascist brothers of De Pinedo to do him homage.

Delayed Flight

An unexpected swell in Lake Michigan which splashed water into the ignition of his plane delayed De Pinedo's flight yesterday. He had waved goodbye to the thousands gathered to see him take off and was headed into the open lake when a swell splashed over the forward part of his twin engine plane. As it would take hours to dry out the ignition he altered his plans and decided to make another attempt today.

De Pinedo hopes to reach Montreal about 5 p.m. If he encounters heavy head winds he will descend at Buffalo today and take off for Montreal Wednesday morning. He anticipated reaching Rome by May 24, the twelfth anniversary of Italy's entrance into the World War.

Montreal Welcome

MONTREAL, May 17.—Special arrangements are being made for the reception of Col. de Pinedo, the Italian airman, and his confreres, and for an official welcome to Canada. Chevalier Pio Margotti, Italian consul, has been making all arrangements. Plans have been made for an evening reception. On his arrival from Chicago it is expected that he will be met by a delegation aboard the harbor commissioners' yacht Bethalma, on which a buffet lunch will be served. The seaplane's crew will be entertained by the Italian colony between 7 and 10 o'clock in the evening, provided that all goes according to schedule. A banquet is to take place between 7 and 8 o'clock, with a minimum of speech-making. A reception will be held at Stanley Hall between 8 and 10 o'clock for the benefit of the large Italian colony, and a reception by the city may take place afterwards.

HASTINGS NEWS

HASTINGS, May 17—Mr. and Mrs. Arthur Knight and Mr. William Knight were visitors in Peterborough on Saturday.

Mr. and Mrs. Douglas Greenly of Havelock and Mrs. James Cooke of Trent River spent Friday in Hastings.

Misses Bertina Beavis and Dorothy Beavis of Norwood spent the week end with relatives here.

Mr. and Mrs. Frank Fairman, Mr and Mrs. E. J. Fairman, and Mrs. William Hooper were visitors here on Thursday.

Mr. Alex Greenly of Toronto is the guest of his mother, Mrs. James Greenly.

Mrs. J. Cruickshanks, Miss Muriel Cruikshanks, Mr. Ormond Cruikshanks were visiting friends in Peterboro on Sunday.

HOLIDAY TRIP TO STONEY LAKE ON SATURDAY, MAY 21ST AND MONDAY, MAY 23RD. STEAMER WILL LEAVE LAKEFIELD ON ARRIVAL OF NOON TRAIN FOR THE LAKE.

ON TUESDAY, MAY 24TH STEAMER WILL LEAVE LAKEFIELD ON ARRIVAL OF MORNING TRAIN, RETURNING TO CONNECT WITH P.M. TRAIN FOR PETERBOROUGH.

ON WEDNESDAY, MAY 25TH STEAMER WILL LEAVE THE LAKE TO CONNECT WITH AFTERNOON TRAIN FOR PETERBOROUGH. 1d-116-1301

BRINGING UP FATHER

By Geo. McManus

ROBT. FAIR CO. LTD.

PHONE 145

ENTICING VALUES IN DEPENDABLE, SEASONABLE MERCHANDISE FOR TO-MORROW (WEDNESDAY).

UNBLEACHED COTTON
34 inches wide, splendid quality. The kind that is usually sold for 15c. On Sale Wednesday for, yard..... **10c**

BLEACHED AND UNBLEACHED SHEETING
72 inches wide. Specially marked to sell on Wednesday for, yard. **39c**

PILLOW COTTON
42 inches wide. Specially marked for tomorrow at, yard..... **26c**

BLEACHED DAMASK NAPKINS
Size 18 x 18. Per dozen..... **$1.49**

CROSSBAR PURE LINEN TEA TOWELLING
20 inches wide. Special for, yard..... **25c**

PURE LINEN ROLLER TOWELLING
Special for, per yard..... **12½c**

FLOOR WAX 60c
Old English and Johnston's Floor Wax in paste or liquid form. The ideal preparations for hardwood floors, furniture and linoleums. In one-pound tins and pint jars. Regular price, 90c.

Colored Spot Marquisettes 39c yd
Fine quality Marquisette, 36 inches wide, with colored spots in rose, blue, mulberry and black. Suitable for kitchens and bedroom windows. Regular price, 69c.

Window Shades 89c Each
Opaque Shades, made of good quality cloth, in white or green. Regular size, 37 x 70 inches. With fittings complete.

Furniture Tapestry $2.89 yd.
Several new designs and colorings in Furniture Tapestry, especially suitable for chairs and chesterfields. Your choice of four patterns. 50 inches wide. Regular price, $4.50 per yard.

UNBLEACHED COTTON
34 inches wide. Regular price, 22c. On Sale Wednesday for.... **15c**

HEAVY BLEACHED SHEETING
76 inches wide. Special for, yard..... **59c**

HEAVY ENGLISH BLEACHED HEMMED SHEETS
72 x 90. On Sale tomorrow, each. **$1.98**

HUCK TOWELS
Brown's "Shamrock" Brand Pure Linen Bleached Huck Towels, pair.. **89c**

HEMMED ENGLISH PILLOW CASES
Two-inch hem. Sizes 42 and 44 inches. The quality that usually sells for 59c. On Sale tomorrow for, yard..... **49c**

BOYS' RIBBED COTTON ¾ SOCKS
In grey, sand and blue, with fancy tops. Sizes 6½ to 9½. Special for tomorrow at, pair..... **45c 49c 50c**

DIANA CHIFFON SILK HOSE
In flesh, peach, parchment, silver, gold, blush, dawn, beige, gun metal, black and white. Sizes 8½ to 10. Regular $1.75, for, pair..... **$1.59**

CHILDREN'S SOCKS
We have a good assortment of Children's Short and ¾ Socks for summer wear, in plain and fancy tops, also checks, in silk and lisle. Sizes 4 to 10. Special for Wednesday, pair..... **25c to 75c**

A FRESH SHIPMENT OF FANCY FLOWERS
For coats and dresses. Priced from, each..... **35c to $1.50**

SPECIAL VALUE IN SILK KNIT STEP-INS
With fine lace trimming. Colors are beige, blue, Rose Marie, peach, mauve, yellow, white and green. Regular value, $2.25. Special for, pair.... **$1.49**

TUB FAST BEACH CLOTH
Superior quality, 36 inches wide, in rose, green, orchid, delf, navy and peach. Actual value, 65c yard. Special for, yard..... **50c**

A LARGE COLLECTION OF NEW DRESSES
In flat crepe, georgette, crepe romaine and satin crepe, showing the new yoke effects, diagonal lines, pleats and tuckings, in all the pretty new shades. Sizes 16 years to 44 bust. Moderately priced from... **$12.50 to $39.50**

UNCRUSHABLE DRESS LINENS
36 inches wide, in all the new spring and summer shades. Regular price, $1.00. On Sale Wednesday for, yard... **75c**

Ladies' and Misses' Coats
In black satin, corded silk, Poiret twill, charmeen and kasha. A number with fur collars of twin beaver, mole and squirreline; others strictly tailored. Colors are black, navy, sand, green, blue, grey and tan. Sizes 14 years to 44 bust. Priced from..... **$16.50 to $40.00**

A Group of Tweed Coats
Neatly tailored in smart designs. Colors are grey and sand mixtures. Sizes 16, 18 and 20 years. Regular up to $18.50. Special for Wednesday... **$9.95**

A NEW SHIPMENT OF DRESSES
In broadcloth, foulard, fancy print and gingham. Suitable for house and street wear. They are in small, medium, large and oversize. Priced from..... **$1.39 to $3.98**

PURE SILK CANDY STRIPED BROADCLOTH
For summer dresses, 36 inches wide. Special, yard..... **$1.75**

20 DESIGNS IN IMPORTED GINGHAMS
38 inches wide, in checks, stripes and plain. Actual value, 50c yard. On Sale Wednesday for, per yard..... **39c**

32-INCH IMPORTED GINGHAMS
Beautiful quality, in small broken checks and plain. Specially priced to sell tomorrow, yard, **35c**

LADIES' FANCY LEATHER BELTS
In assorted colors, including all-white and black and white. Priced from, each... **25c to 85c**

LADIES' BLOOMERS
In white, mauve, pink and peach. Special at, pair..... **49c**

LADIES' BRASSIERES
In white, with front or back fasteners. Special for..... **50c**

LADIES' LONG SLEEVE SUMMER VESTS
In very fine knit. Special price..... **59c**

CORSELETTES
In pink or white, in different styles. Sizes 30 to 38. Specially marked to sell tomorrow at... **98c**

NORWOOD W. I. NEW OFFICERS

Mrs. Oliver Buck Elected President For the Year 1927-1928.

SCHOOL BOARD MEETS.

NORWOOD, May 17.—At a meeting of the Women's Institute held during the week at the home of Mrs. Peer, the following officers were elected for the year 1927-1928:

Hon. President—Mrs. William Peer.
President—Mrs. Oliver Buck.
1st Vice-President—Mrs. Thomas Buck.
2nd Vice-President — Mrs. F. J. Stewart.
Secretary—Mrs. E. J. McMillan.
Treasurer—Mrs. Harry Rogers.
Directors—Mrs. Thomas Watson, Mrs. George Wheatley, Mrs. Harry Brown, Mrs. Alex. Innes.
Visiting Committee—Mrs. Peer, Mrs. Adam Patterson, Mrs. George Livingstone, Mrs. Fred J. Stewart.
Organist—Mrs. Adam Patterson.
Auditors—Mrs. Harry Brown and Mrs. Adam Patterson.

Mrs. Lowe of Toronto, the speaker sent by the Department, will be at the meeting of the Institute on June 16th.

At the May meeting of the Norwood Board of Education, the following members were present: President John F. Elliott, chairman, F. Fry, J. G. Keefer, J. C. Riseborough, D. B. Cutcliffe, E. T. Buck, Hugh Cuthbertson and J. A. Finlay.

Mr. Cutcliffe, chairman of the Finance Committee, gave a report of High School finances.

A communication was read from the committee in charge of Confederation Day celebration at Peterborough.

On motion, the secretary was instructed to reply, that a celebration was being considered here, but in event of such not materializing, the Board might consider co-operating.

A communication was read from the Dustbane Company.

Moved by Mr. Cuthbertson, seconded by Mr. Buck, that the janitor try out the sample of floor oil sent by the Dustbane Company and report at the next meeting.

Accounts for renewals of insurance policies were presented as follows:

J. E. Roxburgh, $15; insurance on High School, $16.50; E. J. Laing, $15; insurance on High School, $15; W. A. Richardson, $50; insurance on Public School, $45.

Moved by Mr. Finlay, seconded by Mr. Buck, that the chairman and secretary arrange renewals of insurance on same basis as formerly. Carried.

Mr. Elliott gave his report as delegate to the Ontario Ratepayers' and Trustees' Convention at Toronto.

Moved by Mr. Fry, seconded by Mr. Cuthbertson, that the report of Mr. Elliott be received with thanks and that his expenses of $12 to the convention be paid. Carried.

Accounts.

Hydro-Electric Commission, High School, $5.13; Hydro-Electric Commission, Public School, $3.15; J. E. Roxburgh, $381.25; K. G. Thomson, account Public School, $16.51; K. G. Thomson, account High School, $1.32; J. W. Rork, account Public School, $2.30; J. W. Rork, account High School, $2.30; Corporation of Norwood, auditors' fees, $15.

On motion of Messrs. Cuthbertson and Fry, the Hydro accounts were ordered paid, and the other referred to the committees thereof for verification and payment.

The fantastic comedy entitled "The Spark of Life," presented in the Town Hall on Friday night under the auspices of the A.Y.P.A., was greeted with a packed house.

The cast of characters was as follows:

Peter Bungy, the eccentric doll-maker, searching for "The Spark of Life"—Mr. K. G. Thomson.
Mrs. Bungy, the old doll-maker's second wife, who has no sympathy for his life-work—Miss Bessie Peoples.
Bud Barlow, a college youth in love with Clarice—Mr. Austin Hobbs.
Clarice, Bud's sweetheart—Miss Elizabeth Thomson.
Tommy Tucker, the darling child—Mr. Wilson Riseborough.
Toots Snodgrass, the housemaid — Miss Alice Foote.
Henry Peck, the mysterious stranger —Mr. Walter Bitten.
Dora Mee, a neighbor's daughter—Miss Dorothy Beaves.
Act I.—Living-room in Peter's house Time, morning.
Act II.—The same afternoon.
Act III.—Lawn in front of Peter's house — evening. Place — "Happy Hollow."
Finale—'Good-night, Gentle Folks.'

Every character in the cast took his or her part exceedingly well, and to be congratulated on the result of the effort.

Musical numbers were rendered between acts by Messrs. Ralph Elliott and Charlie Copen on the piano and violin.

The proceeds amounted to about $210.

OBITUARY.

JAMES DRAIN.

In Campbellford, on Tuesday evening, May 10th, after an illness of some months' duration, James Drain died in his home on Victoria Street. The deceased was in his 69th year and during his seven years' residence in Campbellford had made many friends whose regret is deep at having lost so respected a citizen. The late Mr. Drain was born in Haldimand county where he spent his boyhood, later moving to Percy.

The funeral was held on Friday, May 13th, leaving his late home at 8.45 and proceeding to St. Mary's church, Campbellford, where Requiem High Mass was sung by Rev. Father Phelan, whose consoling words at the conclusion of Mass offered sympathy to the sorrowing mourners and served to recall the good life of the deceased and the great respect in which he was held by all who knew him. The solemn requiem music was sung by the Campbellford choir, with an appropriate offertory solo by Mrs. Welsh of Campbellford. As the funeral proceeded from the church Mrs. P. G. Murray sang "Nearer My God To Thee."

The remains were interred in the Roman Catholic cemetery, Warkworth, where Rev. Father Ferguson conducted the services at the grave.

The deceased leaves to mourn, his son, his wife, two brothers, John and William, and three sisters, Misses Mary and Ellen Drain and Mrs. John Coveney.

The pall-bearers were: Messrs. Horace Skinkle, John Conway and John O'Rielly of Dartford; Robert Greenly, Joe Kellegher and Thomas O'Rourke of Campbellford.

The love of his relatives and friends was shown by the many mass cards sent and the large attendance at the funeral.

Out of town friends were: Mr. and Mrs. E. Conroy, Miss J. Conroy, Mrs. P. Doris, Mrs. W. Heffernan, Mrs. McLean and Mr. J. Drain of Peterborough; Mr. and Mrs. P. J. Murray of Detroit; Mr. and Mrs. M. English Mrs. E. English and Mr. H. English of Norwood and Mr. and Mrs. L. Hopkins of Marlbank.

ADELENE LE VESCONTE

CAMPBELLFORD, May 17. — Friends in Campbellford received word of the sudden death of Miss Adelene Le Vesconte of New York, as the result of an automobile accident. Deceased was a resident of Campbellford for many years, later leaving to reside in New York. Surviving are one sister, Miss Ettie of New York; and two brothers, Col. R. C. Le Vesconte of Toronto, and Philip M. Le Vesconte of Peterborough.

The funeral will be held on Wednesday afternoon from the 1.30 train to Christ Church, where service will be held; interment to take place in Christ Church Cemetery.

ELIZABETH LEONARD

MARMORA, May 17. — Early Thursday morning, Elizabeth, wife of James Leonard, passed away at her home in Marmora Township, after a long illness. Deceased was in the fifty-ninth year of her age and had lived all her life in this district. She was highly respected by all who knew her, for her charitable disposition and industrious nature. She leaves to mourn her loss, besides her husband, six sons and four daughters. They are as follows: William of Marmora; James of Fort William; Stepheh of Kitchener; John of Watertown, N.Y., and Charles and Bert at home; Mrs. Maggie Flynn of Marmora, Mrs. Jean Robertson of Vancouver; Mrs. Eliza Wigmore of Vancouver, and Sarah at home. The funeral which was largely attended, was held at St. Paul's Church on Sunday afternoon, and was conducted by the Rector. The six sons of the deceased acted as pallbearers and the beautiful floral emblems were borne by seven grandchildren. Interment took place in Marmora Cemetery.

PHILIP REVOY

MARMORA, May 17—Whilst being placed in a car on Saturday afternoon to be taken to the Belleville General Hospital, Philip Revoy, an elderly resident of the town suddenly expired. Death was due to blood poisoning and erysipelas contracted under singular circumstances. About a week ago, deceased was out in the yard adjoining his shack with his young grandson, Thomas Emigh. While the latter was splitting wood, the axe head flew off, striking Mr. Revoy in the back of the head and inflicting a bad gash. He was able to attend to his duties as cow tender until Thursday when he fell over and had to be conveyed home. His condition becoming worse, his son William of Madoc came over on Saturday to take him to Belleville and while assisting him into the car, death occurred as stated. Besides his widow, he is survived by two sons, William of Madoc and Bruce of Calgary, and two daughters, Mrs. E. Adams of Marmora and Mrs. R. Arnold of Madoc. The late Mr. Revoy was of quiet retiring habits and in religion was an Anglican. The funeral was held on Sunday afternoon in St. Paul's Church following obsequies of the late Mrs. James Leonard ,the Rev. A. B. Caldwell officiating. Interment took place in Marmora cemetery. The following were pall bearers, D. McGarvey, A. McGarvey, T. Potts, J. Wilkes, S. Moffatt and F. Johnston.

MILLBROOK NEWS.

MILLBROOK, May 14.—Mr. and Mrs. Luther Hurd, Mr. and Mrs. Russel Hurd, and two children, motored from Oshawa on Sunday and were guests of Mr. Wilbert Walsh, Mrs. Hurd, Senior, and Miss Lulu Hurd.

There were four generations represented at the family gathering, Mrs. Hurd, her son, Luther, his son, Russell, and the latter's children. Considering that she is considerably past her eightieth birthday Mrs. Hurd, Senior, retains her health to a remarkable degree.

Much sympathy will be felt for Mr. and Mrs. Harry White, whose youngest daughter, Hazel Kathleen, passed away yesterday, after some weeks 'illness, in her sixteenth year. The funeral took place on Thursday, May 12, to the Presbyterian cemetery.

Rev. F. H. and Mrs. Howard motored to Belleville last week end and visited her mother, Mrs. William Johnston.

BOARD PROBES

(Continued from page 1)

That he had given instructions to the manager of the brewery to permit no more shipments of beer, to purchasers who came to the brewery, was the statement of Edward Sandell, who recently became president of Taylor and Bate. He had been informed, he said, that automobiles were leaving the brewery loaded with beer and, he understood, one of them had been caught by the Provincial Police. Therefore, as he was anxious to avoid any trouble with the Provincial Government, he had given orders to discontinue all except genuine export shipments which were sure to leave the province.

From John F. Mallon, manager of Taylor and Bate, the commission learned that orders for strong beer were received by mail from the United States and executed at the brewery. When the brewery exported, itself, motor trucks conveyed the beer to Port Lambton, Courtright or other points on the water, where it was loaded into boats. These shipments were always covered by exports entries. Other sales were made at the brewery, however, also for export, and Mr. Mallon said that these shipments were not followed to see that they actually made their way out of the country. Shipments were not all made by motor truck. Taylor and Bate had shipped some car loads of beer, but the truck shipments far outnumbered those by rail. After the goods were delivered, either at the brewery or at the point where they wereloaded into boats, the brewery did not attempt to follow them further.

"You don't know what happened to the beer which left your brewery, other than that which was taken by your own truckers?" asked Chief Commissioner Brown.

Complied With Rules

Mr. Mallon said he did not. The brewery complied with the customs regulations in its methods of sale and shipments of all strong beer.

"But none of your export entries came back," commented Commissioner Wright.

Mr. Mallon thought that some export entries for the sales made to purchasers for export had been received. He said that the brewery had "blanket orders" from one United States purchaser known as "A. Press." There was also an "Allen" of Detroit, and an "O'Brien." At one time orders had been received from a man giving the name of J. Cox. The company manufactured 4.4 and strong beer, and the latter was all sold for export.

When Mr. Wetlings took the stand he was asked whether or not Taylor and Bate had any dealings with Smith, Perkins and Company of Rochester. "I've heard of them," he replied. He had also heard of the Union Sales Company of Toronto.

"Well, wasn't it a fact that the Union Sales Company purchased beer under the name of the Smith, Perkin Company?"

This, Mr. Wetlings did not know.

Prior to the examination of witnesses connected with Taylor and Bate, F. R. Hill, Customs preventive officer, filed a list of seizures which he had made in the course of his work. Most of the smuggling, he believed, was done across the bridges by automobile.

"There seem to be a large number of radio seizures," commented Chief Commissioner Brown, looking over the list.

"Yes," replied Mr. Hill. Radio parts were brought across in autos, he said. He stated that he thought the regulation which permits the importation of settlers' effects was being abused. Automobiles, he said, were being brought into Canada under this regulation, which were not bona fide settlers' goods.

"It has been the custom to clear an automobile and a suitcase containing personal effects on a settlers' entry," he stated in illustrating that the cars were sometimes not part of a large importation of goods brought in by a bona fide settler. Men went over to the United States leaving their families on this side, and succeeded, sometimes, in bringing a car across on a settler's entry when they returned to this country.

Mr. Hill commented on the use of Canadian ports as a parking ground by rum-running United States vessels. Some of these craft bore no name or license and it was, consequently, a very difficult job to identify them.

LABOR MEMBERS

(Continued from page 1.)

was unequalled for cool audacity—government seemed bent on the destruction of the consitutional usage of parliament, and was grossly abusing the power of its numbers, and reducing the business of the House to mockery.

The Opposition, said Mr. Clynes, refused to be a party to, or sit in the House to countenance such proceedings.

Leave House.

Amid cheers, counter cheers, and ministerial laughter, all the Laborites quitted the house.

Former Premier Lloyd George expressed deep regret at the scene which he thought was no cause for laughter, and said he would vote against Mr. Baldwin's motion.

The motion was then carried by a vote of 259 to 13, only a few Liberals opposing it, and the House, which had expected to sit for many hours, having no further business, adjourned until to-day, when the committee stage will be resumed.

Meanwhile the Labor party met outside and endorsed Mr. Clyne's attitude.

Another meeting will be held this morning to consider further action.

The way of a peppy day!

GLORIOUS days are an every-day story when they begin with the right kind of breakfast. You need crisp, peppy food in the morning! Food like Kellogg's Pep!

Pep adds delightful zest to breakfast. Those golden crunchy flakes of whole wheat. How they taste! Good—and good for you!

Pep is health in a package! The peppiest food you know. Rich in nature's vitamins and strength-building elements. Contains bran—just enough to be mildly laxative. Helps prevent constipation. A great food for kiddies!

Eat Pep and have pep! Serve it often. For breakfast—for lunch or dinner. With milk or cream. And, for variety, add fresh or canned fruits or honey. Your grocer has Pep!

Kellogg's PEP

the peppy cereal food

LAKEFIELD NEWS

LAKEFIELD, May 17.—Mrs. H. J. Brown has returned from Niagara Falls, N.Y., where she attended the graduation exercises at the Niagara Falls Memorial Hospital where her second daughter, Miss Eva Brown, was a graduate. The graduating exercises were held on May 3rd. Miss Brown accompanied her mother on her return home and will remain in the village for a time.

Mr. Ernest Waldon attended the dramatic contest in Peterborough on Wednesdy.

Miss Maude Creighton, who has been visiting Rev. and Mrs. Creighton at the Rectory, returned to New York last week.

Mrs. Marling was in Peterborough on Saturday.

Mr. W J. Morris of Smith's Falls was the guest of Mr. and Mrs. W. J. Charlton last week.

Miss Verna Payne is spending a week in Toronto visiting friends.

Mr. and Mrs. A. M. Fitzgerald were in Peterborough on Saturday.

Mrs. E. R. Tate is visiting friends in Toronto.

Mr. and Mrs. Creasor of Owen Sound were week end guests of Mr. and Mrs. J. A. Creasor.

Mr. and Mrs. H. G. Fitzgerald spent a few days in Toronto last week.

Mrs. Fred Clarke of Winnipeg is visiting her parents, Mr. and Mrs. R. H. Jackson.

Mrs. Carmichael of Peterborough spent a few days last week with Mr. and Mrs. A. M. Fitzgerald.

Mrs. P. White was in Toronto last week visiting friends.

Mrs. J. W. Todd was in Peterboro on Thursday last.

Mr. and Mrs. Laverne J. Walton of Detroit are visiting relatives in the village.

Mrs. Trude Waldon and Miss Gertrude Summers were in Peterborough on Saturday.

Mr. R. H. P. Everett of Peterborough spent the week end in the village.

Mr. and Mrs. G. Evans Atwood and Miss Phyllis and Betty Atwood of Toronto motored to the village on Saturday and spent the week end with friends.

Miss Gertrude Summers attended the dramatic contest in St. John's Hall, Peterboro, on Wednesday last.

Miss Winifred Payne was in Peterborough on Saturday.

FUR MARKET 161 YEARS.

ST. LOUIS, Mo., May 17.—Changing fashions and the steady retreat of the wilderness frontier have spread the search for pelts for milady's fur coat to the four corners of the earth, but after 161 years of trading, St. Louis still is the leading raw fur market of the world.

HAVELOCK NEWS

HAVELOCK, May 17.—Mrs. F. Harper and Miss Edris Hooper spent a few days in Toronto this week.

Mrs. A. C. Denike, Mrs. T. Easterbrooke and Mrs. C. Morrison attended the Lindsay Presbyterial of the W.M.S. of the United church in Canada in Peterboro this week.

Miss Norma Haig left for Toronto this week where she has secured a position in Neilsons Ltd.

The Examiner

PHONES—Editorial 1601. Business Office, 1600. Private Branch Exchange to all Departments.

The Examiner is a member of the Audit Bureau of Circulation.

The Daily Examiner, published every lawful evening, by The Peterborough Examiner, Limited. Office, 319 George street. $6.00 per year, delivered in city; out-of-town subscribers, by mail, $4.00 a year.

The Weekly Examiner published every Thursday. Subscription price $1.50 a year.

U. S. REPRESENTATIVES

Special U. S. Representatives—W. H. Stockwell, 629 People's Gas Building, Chicago, Ill.

New York—Chas. F. Miller, 225 Fifth Avenue.

Advertising Rates on application.

R. M. GLOVER, Managing Director.

TUESDAY, MAY 17, 1927.

. . . REPORTER OF THE NEW . . . REMEMBRANCER OF THE OLD AND TRIED . . . HERALD OF WHAT IS TO COME.

LEARNING TO SWIM.

Efforts that are being made by the local service clubs to promote a more general knowledge of the art of swimming deserve the support of the public.

There were some 300 drownings in Ontario last year; the greater part of the victims were non-swimmers, and thus it is safe to say that ability to swim would have averted the majority of these deaths.

Thanks to the efforts of the Y.W.C.A. and the Y.M.C.A., and to what has been done by the City Council in providing faicilities for bathing here, considerable progress has been made in Peterborough in recent years in increasing the percentage of swimmers, but there still remains much to be done along this line and plenty of scope for a campaign such as is now proposed.

The majority of local people spend their holidays at water resorts; it would be very consoling to think that all who do so know how to swim.

The opportunity to learn is likely to be open to citizens generally during the coming summer, and full advantage should be taken by those who have not yet mastered the art.

THE QUEBEC RESULTS.

The fact that the opposition in Quebec allowed no fewer than a dozen constituencies to go by default justified the assumption that the Liberal Government of Premier Taschereau would be sustained by a large majority in yesterday's election, but the triumph of the administration was even more complete than was estimated.

Quebec, after thirty years of Liberal rule, showed no sign of desiring a change—in fact, the gains made by Mr. Sauve and his party in 1923 disappeared in the avalanche yesterday, and the opposition, which came back after the previous election with 21 seats, now finds itself with considerably less than half that number.

Every member of the Cabinet, including, of course, the Premier, was returned, and the administration is complete master of the situation.

The Taschereau Government has given Quebec progressive and businesslike administration of public affairs, and the complete sweep in yesterday's election is easily understood.

At the same time, for its own sake as well as for the general welfare, the return of a stronger opposition might have been a good thing.

Governments that have the political situation too effectively controlled are very likely to deteriorate; an active opposition is decidedly useful, if only to keep the reigning party on its toes.

"SELLING" CANADA.

The appeal voiced by Dr. Marcellus, Professor of Poultry Husbandry at the Ontario College of Agriculture, to the local Rotary Club yesterday that delegates from foreign countries to the huge World's Poultry Congress in Ottawa this summer should be treated with every courtesy and attention by Canadian citizens, is important.

This gathering of poultry men from all corners of the globe should mean much to Canada, for it will serve to bring this country before hundreds of influential visitors whose impressions of the Dominion on their return from the Congress will be given wide circulation in their home lands.

Many of them are planning to take advantage of their visit to the Congress to study the resources of Canada, to investigate its advantages from the viewpoint of emigration, and to see something of the country generally.

By the way they are received by the people of the Dominion they are likely to judge this country, and it is of vital importance therefore that they should be impressed not only by Canada's material wealth, vast natural resources and scenic beauty, but by the courteous and kindly hospitality of its people.

Every delegate to the Poultry Congress should carry away with him nothing but pleasant memories of a rich and prosperous land peopled by friendly and hospitable citizens.

ONLY ONCE IN A LIFETIME.

"Such celebrations do not come more than once in the lifetime of the individual, and when they do come we should make the most of them if we take any pride at all in the land to which we have taken the oath of citizenship."

Such is the opinion of "The Observer" in The Alberta Farmer in regard to the Diamond Jubilee celebration, and it so exactly expresses the view of The Examiner in this regard that we pass it on to our readers.

We have endeavoured to impress upon the people of this district for some time that this jubilee demonstration is something out of the ordinary, and to urge that on this occasion everything else should be secondary to a proper celebration of the occasion by the whole community.

As Canadians we are citizens of a great country; we should be proud enough of that fact to be anxious to do our part in making the nation-wide celebration of the sixtieth birthday of our Dominion an occasion that will not be forgotten.

In making plans for Dominion Day the duty of our citizens is to co-operate in every way possible with the plans of the national and the programme of the local committee.

This should be the biggest community event in the history of Peterborough, for never has there been a celebration of so much importance.

VAIN GIRLS.

(By R. E. Corder in The London Daily Mail.)

Last week a Yorkshire magistrate lamented that the prevailing craze for dancing was responsible for leading many young girls into theft to gratify their vanity.

That magistrate accurately diagnosed a very real and disconcerting tendency in young working girls, to whom the glamor of a dance means more of a social recognition than an evening's entertainment. Dress, not jazz, is the damnation of many pleasure-seeking girls who have realised that modern feminine fashions enable the poor girl to masquerade as the rich girl. The skimpy frock, the comparatively cheap silk stockings, the shingled hair, combined with an instinctive gift for dancing, have brought more girls to the dock for larceny than any other cause I can recall.

Mr. Clarke Hall, the Old street magistrate, declared the other day that girls liked pretty clothes, and he seemed to suggest that a charming uniform in a reforming institution would beget a charming character. He may be right, for I see no charity in giving the fallen a hard chair to make them sit up; but at the same time I am convinced from daily experience that vanity as revealed in dress is responsible for the large majority of shoplifting cases that are just now giving deep concern to women police court missionaries.

"Again and again I have tried girls who would sell their souls to shine at a dance," said a metropolitan magistrate speaking to me privately. "Put them in a pretty frock and they will cheerfully dance to the devil."

Dancing may be all that is claimed for it as a pleasant recreation and a beneficial exercise, but today the dancing hall is far more dangerous to high-spirited youth than is the drinking saloon.

Most of the girls I see passing through the police court for thieving to gratify their vanity have their brains in their feet. They live only for and at dances, playing at being transfigured Cinderellas with any casual stranger for a Prince Charming.

SAVING CANADA'S FORESTS.

(From Christian Science Monitor.)

The estimate of the Dominion Department of the Interior is that, since the exploitation of Canadian forest resources began, four or five times as much has been burned through forest fires as the amount consumed for industrial purposes. The annual toll taken by destructive fires is being reduced, but it is still serious. There were thousands of forest fires in Canada last year which, according to the report of the Forest Service, burned over a total area of 1,824,015 acres. More effective methods of fire detection and suppression are being adopted, particularly the more extensive use of telephone, radio and aircraft facilities. The widespread education of the public to be more careful of the nation's forest resources is also giving some encouragement to the forces of fire prevention.

Until recent years, rangers were sent out over long beats which might take two weeks to cover. They would work singly, or in pairs, as circumstances dictated. When the patrol discovered a fire too large for one man or two men to handle, it might take a week before headquarters could be communicated with and a force of men brought to the scene. With modern equipment, immense areas of territory can be patrolled in one day. Lookout stations are located on mountain tops or in high towers, with observers constantly on duty during the season of fire hazard. When a fire is sighted the location is telephoned to fire-fighting headquarters; forest-run roads or trails, cut by the rangers in the slack season, make it possible to send in a party at once, by motor truck or on horseback, to fight the fire.

With the advent of the flying machine, forest protection is made still more effective. The regular air patrols are fitted with radio apparatus. When the fire-fighting crew is needed, a message can be signaled back to the aircraft base, where a big suppression machine is kept ready to fly to the scene, fully equipped with motor pumps, hose and other details. The value of the aerial patrol for the prevention of forest fires has been demonstrated in Canada.

The forest areas of the Dominion are so vast ,there is still much valuable territory without adequate protection, but it is being gradually extended. An awakened public opinion is necessary, to give the Government authorities confidence to go ahead with the fire prevention work. The publicity during Canadian Forest Week, annually at the end of April, is helpful. More people are learning of the value of the forest, not only for timber supplies, but for reclaiming waste areas to the service of man, for shelter belts, for conserving the water in lakes and rivers, protecting the fish and game and insuring a steadier stream flow without excessive floods and droughts, and for beautifying the land. Expenditure on the education of public opinion to save the forests would seem to be money well spent.

EDITORIAL NOTES AND COMMENT.

Unhappily the rumour of the safety of the French fliers was only a rumour.

All varieties of poultry will be shown at the World's Poultry Congress in Ottawa. The capital, however, should be accustomed to seeing queer birds.

Liquor permits are to go on sale tomorrow. The thirsty can console themselves while they are waiting for the stores to open by reading over the "papers" in the case.

The vandals who destroyed an Edinburgh street resident's flower beds are entitled to a real old-fashioned flogging. And the owner might be invited to use the cat o' nine tails.

If a man's children turn out half as bad as he was at their age he thinks that the world is growing worse.—Chicago Daily News.

The latest feminine fad in Paris is wearing wigs that match the gown. From all indications, bald heads will soon be quite the thing.—Judge.

Black and white, it seems, is the predominant color combination of the spring mode. The black being the dress, we suppose.—Toronto Saturday Night.

A musical-comedy star quits the Broadway stage for the Hollywood movies and a salary of $8,000 a week. Just for a vanful of silver he left us.—New York Times.

Lady students learning to become barbers are said to shingle customers for nothing. Luckily, medical students don't do this in the case of appendicitis.—The Passing Show.

The Prince of Wales is wearing a rubber carnation these days. We wonder if it's one of those merry little things that squirt water or conceal a pin.—Kitchener Record.

"Yvonne is looking old," said Claudine. "Eh-yah," returned Heloise, the head waitress. "Her schoolgirl complexion seems to have graduated."—Winnipeg Tribune.

Mussolini says no man ever became great while wearing whiskers. But perhaps the Duce never heard of Brigham Young.—Detroit Free Press.

Anyway, Miss MacPhail ought to be able to get her laundry done free.—Border Cities Star.

CATTLE, GRAIN AND PRODUCE

Peterboro—Toronto—Montreal

RETAIL.

Fruits.

Bananas, 30-40c doz., 3 lbs. 25c; red bananas, 4 for 25c; oranges, 15-80c dozen; grapefruit, 3 to 5 for 25c; lemons, 19 to 40c dozen; layer figs, 30c lb.; cooking figs, 9-13c lb.; dates, 2 to 3 lbs. for 25c; eating apples, 35c doz.; Baldwins, 40-50c peck; Spies, 60-75c pk.; Russets, 75c pk.; cooking apples, 35-40c pk.; cocoanuts, 5-10c each; blue and white grapes, 60c lb.; pineapples, 20-35c each, $2.50-$3.75 dozen; strawberries, 25-45c box; honeydew melons, $1.25 each.

Vegetables.

Potatoes, 25-35c peck; $1.25-$1.50 bag; seed potatoes, 40 to 50c per peck; new potatoes, 25c per measure, $1.00 peck; 3 pounds 20c; new carrots, 2 bunches 25c; Egyptian onions, 4 lbs. 25c; Bermuda onions, 2 lbs., 25c; new cabbage, 12c lb.; head lettuce, 10-25c each; leaf lettuce, 6 bunches 25c; parsley, 5c bunch; cauliflower, 25c-45c each; watercress, 5c bunch; radishes, 3 bunches 25c; green onions, 6 buhs. 25c; cooking onions, 35-50c pk.; beets, 30c pk.; turnips, 5c each; parsnips, 30c pk.; celery, 10-35c bunch; green and red peppers, 3 for 25c; spinach, 20c lb.; rhubarb, 10-15c bunch, local, 10c bunch; white beans, 5 lbs. 25c; mushrooms, $1.25 lb.; tomatoes, 2 lbs. 35c; hothouse, 60c lb.; cucumbers, 10-30c each; eggplant, 35-40c each; asparagus (domestic) 15-20c bunch; wax beans, 35c lb.

Nuts.

Mixed nuts, 25c lb.; peanuts in shell, 30c lb.; shelled walnuts, 60c lb.; budded walnuts, 50c lb.; broken walnuts, 40-60c lb.; whole halves, 60c lb.; almonds, 60c lb.; Tarragona almonds, 20c lb.; Brazil nuts, 25c lb.; pecans, 80c lb.; chestnuts, 35c lb.

Dairy Produce.

Butter, creamery, 37-41c lb.; dairy, 40c lb.; lard, 17-22c lb.; shortening, 2 lbs. 31-33c.

Eggs, 28-30c dozen.

Cheese, 23-45c lb.; Roquefort, 49-60c lb.

Honey-clover, 5-lb. pail, 65-73c; amber, 49-55c; sections, 20-25c each.

Fish.

Sea salmon, 20-30c lb.; salmon trout, 25-30c; fillet haddie, 25c; halibut, 35c; fresh fillets, 25c; smoked fillets, 25c; whitefish, 20-25c; pike, 2 lbs. 25c; small red herrings, 25c lb.; codfish, 25c; strip cod, 19c lb.; Labrador salt herrings, 50c doz.; lake trout, 25-30c lb.

Flour.

Half barrel, $4.35-$4.50; 24-lb. bag bread flour, $1.25; 24-lb. bag pastry flour, 85c-$1.05.

Meats.

Beef, 10-35c lb. lamb, 20-45c; mutton, 12-28c; veal, 15-30c; pork, 28-35c; bacon, 29-55c; sausage, 20-25c lb.; sausagettes, 23c lb.; chicken, 25-30c lb.

WHOLESALE.

Grain.

Fall wheat, $1.20 bushel; spring wheat, $1.15; barley, 65c; rye, 85-90c; oats, 50-55c; peas, $1.50; buckwheat, 60-65c bushel.

Hay, Bran, Etc.

Hay, baled, $16; loose, $12-$13; straw, baled, $8-$10; bran, $34; shorts, $36 ton.

Hides and Wool.

Cow hides, 7-9c lb.; horse hides, $3-$3.50 each; calfskins, 10c lb.; sheep skins, $1.00-$1.35 each; lamb skins, 60-85c each; wool, 17-18c lb.

Hogs.

Live hogs, thick, smooth, $9.75 cwt.; select graded, $10.35 cwt.; dressed hogs, head on, $15.75; head off, $16.75.

TORONTO LIVESTOCK.

TORONTO, May 17.—With a little heavier run for the opening market than for several weeks past, trade was slow during the early morning, but picked up later on. There was a slightly easier feeling in spots, a few choice handy weight butchers selling at $8.25 to $9. General run of good butcher cattle steady.

Choice handyweight butcher steers and heifers firmer at $8.25 to $9; fair to good butcher, $7.50 to $8.

Cows, good to choice, $6.25 to $7.50; medium, $5.50 to $7.

Calves a shade firmer at $11 to $12 tops.

Sheep and lambs—Choice yearling lambs, with wool, 14c to 14½c; clipper, 12c; choice sheep, $7 to $8; spring lambs, $12 to $14 per head.

Hogs, market 25c lower at $10.50 selects, weighed off cars; $9.60 selects f.o.b.; $9.10, thick, smooth, f.o.b.

Receipts.

United Stock Yards—Receipts, 4,943 cattle, 552 calves, 1,253 hogs, 193 sheep and lambs.

Export steers, choice	$ 8.25 to	$ 9.00
Export heifers	7.50	8.50
Butchers, choice	8.25	9.25
do. heifers	8.00	9.00
do. medium	7.50	8.50
do. common	7.00	7.50
Baby beeves	11.00	11.50
Cows, fat, choice	7.00	7.50
do. medium	5.50	6.00
do. canners, cutters	2.00	3.00
Bulls, butcher, choice	6.00	6.75
do. medium	4.00	4.20
Bolognas	4.75	5.25
Feeders and shortkeep	7.50	7.75
Stockers, good	7.00	7.40
Calves, choice	10.00	12.00
Springers, choice	75.00	100.00
Milkers, choice	75.00	90.00
Choice lambs	13.50	14.50
Buck lambs	10.00	11.00
Spring lambs, per head	14.00	14.50
Yearlings	9.00	10.00
Buck sheep	5.00	6.00
Hogs, f.o.b. thick smooth	9.10	...
Hogs, off cars, selects	10.50	...
Hogs, selects, f.o.b.	9.60	...

MONTREAL GRAIN AND PRODUCE

MONTREAL, May 17 (Canadian Press).—The export trade in Canadian grain on the Montreal market over the week-end was of a very limited character. A feature of the spot market here was the weaker feeling in the top grades of Canadian Western oats and prices were reduced on account of the decline in the spreads. Sales of odd cars of No. 2 Canadian Western were made at 73c, and No. 2 Canadian Western at 68c per bushel.

The demand for Spring and Winter wheat grades of flour continued quiet, but values were unchanged.

A fair amount of business was done in all lines of millfeed and prices were steady. Business in standard grades of rolled oats was quiet but the tone was firm.

A feature of the potato trade was the stronger feeling that developed and prices scored a further advance of 25c to 30c per bag, which was attributed to the increased demand from outside sources. Sales of Quebec B grade potatoes in car lots were made at $1.90 to $2.00 per bag of 90 pounds, ex-track.

The egg market was moderately active and firm. The receipts were 2,371 cases. Sales were made at 35 to 36 for fresh extras, firsts at 33 to 34 and seconds 31 and 32 cents a dozen.

The arrival of 3,400 packages of New Zealand creamery butter from Glasgow was a feature of the butter trade. It sold at 37½c. The local market was quiet yesterday with a decline noted in Eastern Townships No. 1 pasteurized creamery which sold at 35 to 35½. No. 2 grades were sold at 34 to 34½c.

The cheese market continues quiet but small receipts have been responsible for a marking-up of prices. Sellers are asking 17 to 17¾c for No. 1 Western white and colored.

Grain Quotations

Oats, Canadian Western, No. 2, 73c.
Oats, Canadian Western, No. 3, 68c.
Oats, extra No. 1 feed, 67c.
Flour, Manitoba spring wheat patents, firsts, $8.50.
Flour, Manitoba spring wheat patents, seconds, $8.00.
Flour, Manitoba spring wheat patents, strong bakers, $7.80.
Flour, winter patents, choice, $5.90 to $6.00.
Rolled Oats, bag 90 lbs., $3.40 to $3.50
Bran, $32.25.
Shorts, $34.25.
Middlings, $40.25.
Hay, No. 2, per ton, car lots, $14.50.
Cheese, finest Westerns, 17½ to 17¾c.
Butter, No. 1, pasteurized, 35 to 35½c.
Butter, seconds 34 to 34½c.
Eggs, fresh extras, 35 to 36c.
Eggs, fresh firsts, 33 to 34c.

CHICAGO GRAIN

CHICAGO, May 17 (Canadian Press). — With weather conditions favorable yesterday both for Spring and Winter crops, wheat tended downgrade despite unusual strength shown at times by corn. July and September deliveries of corn established new high price records for the season, but the gains failed to hold.

Wheat closed weak ¾ to 2⅛c net lower; corn ¾ to 1⅛c off; oats ½ to ¾ and ¾c down, and provisions showing 5 to 40 cents advance.

Warmth and sunshine here together with falling off in demand for cash corn led to free selling of corn future deliveries, but not until July and September corn had overtopped the season's previous high record quotations. Advances were largely due to aggressive purchasing based on reports of delayed planting especially in Northern Illinois. Oats eased down with wheat and corn.

Provisions were responsive to upturns in the value of hogs.

CHICAGO CATTLE

CHICAGO, May 17 (Canadian Press).—Cattle 12,000; best heavy steers 13.25; long yearlings $12.25; most yearlings $10.25 to $11.25; vealers $9.75 to $11.50 mostly; outsiders $12 to $12.50.

Hogs 38,000; top $10; bulk better grades 150 to 200 pound average $9.65 to $10; most 210 to 240 pound weights $9 to $9.90; bulk 260 to 325 pound averages $9.30 to $9.60; few strong weight slaughter pigs above $9.25; bulk $8.25 to $9.25; most packing sows $8.40 to $8.65; few light weights upward to $8.75 to $8.90; shippers took 6,000; estimated holdover 3,000.

Sheep 17,000; desirable dry fed lambs $15.25 to $15.75; better grade spring lambs $17.75 to $18; good clipped ewes $8 to $8.25.

STERLING EXCHANGE

MONTREAL, May 17 (Canadian Press).—Sterling exchange rates were quoted here yesterday as follows:

Demand $4.84⅞.
Cables $4.85 5-16.

Was Nearly Crazy With Boils All Over His Body

Mr. S. L. Burke, Barronsfield, N.S., writes:—"For some time I was nearly crazy with boils all over my body. I tried everything I could think of to get rid of them, but to no avail, for as soon as one was healed up another would appear to take its place.

I was advised to take

BURDOCK BLOOD BITTERS

and after I had used two bottles the boils had all disappeared and I have not been troubled with them since."

Put up only by The T. Milburn Co., Limited, Toronto, Ont.

Celebrate July 1 in Peterboro'

RAID PRODUCES GOOD RESULTS

Some of Those Held in Chicago Identified as Hold-up Men.

THREE AS SLAYERS.

CHICAGO, May 17 (Canadian Press).—Fifteen men and three girls, arrested in Saturday and Sunday raids, were lined up yesterday and the victims of recent hold-ups identified some in the group as the perpetrators of crimes which have baffled the police. Among them were "song and dance" robbers who operated in night clubs and cabarets.

George Takis was named as the slayer of Leonard Gregasi during a grocery hold-up, and Edward Brewer and Anthony Nashus were identified as participants of a cigar store robbery in which Edward Keefer was shot to death. Most of those arrested were in their teens.

LABORITES QUIT BRITISH HOUSE

In Protest Against Limiting the Unions Bill Debate.

CLYNES ACTING LEADER.

LONDON, May 16 (Canadian Press)—All the Labor members walked out of the House of Commons this afternoon in protest when Premier Baldwin moved a resolution limiting debate on the Government's Trades Union Bill to sixteen days. The bill would outlaw strikes of a coercive nature.

John Robert Clynes, as spokesman for the Opposition in the absence of Ramsay MacDonald, called the Government's action "contemptuous and disgraceful," and declared that as a protest against the "gag and bullying," the Laborites would leave the House. Ironical cheers and laughter burst from the Government benches as the Laborites filed out.

A Thought For To-day

Train up a child in the way he should go: and when he is old he will not depart from it.—Proverbs xxii:6.

I would not have children much beaten for their faults, because I would not have them think bodily pain the greatest punishment.—Locke.

In the British National Library for the Blind, Shakespeare's works are available in 46 volumes of abbreviated Braille.

WISE AND OTHERWISE.

Good wine needs no dandelions.

* * *

A bridegroom sometimes meets the bride with a brass band.

* * *

Do you suppose that all the Chinese really want, after all, is a little Peking?

* * *

Raise your chin, but let checks alone.

* * *

A British judge has decided a wife is worth 60 cents. The judge evidently never saw a woman on a shopping tour.

(Copyright, 1927, NEA Service, Inc.)

DON'T FRY EGG PLANT

The egg plant is a fruit vegetable which is steadily growing in popularity in North America. It is a staple article of diet in the tropics and an important article of food. It is even cultivated as far north as the northern states of the United States, but the choicest types are grown in the south, but are shipped to the northern markets.

There are many varieties of different shapes, sizes, and colors. The best known is somewhat egg or pear shaped, and is from three to five inches in diameter and light purple in color.

Many people think that this vegetable does not agree with them, but this is because it is seldom prepared in any manner except frying. If cooked in this way in grease it is not only indigestible but also unpalatable compared to that prepared in other simple ways.

It is delicious if simply boiled in plain water after being cut into cubes or thin slices. If desired, it may then be placed in a pan and browned in the oven by baking, or cooked under the broiler.

Another good method of preparation is to boil the entire egg plant and then cut in two pieces. Remove the soft inside portion and mix with Melba toast crumbs, and refill each half with this dressing. Next, place under the broiler and brown on top. Before serving put a small piece of butter on each piece and allow the butter to melt and give the baked egg plant a good flavor. Such dressing may also be mixed with finely chopped meat or with beaten eggs, and either one of these proteids added to the meal.

The egg plant does not in any manner resemble the hen's egg in food value, but is rich in valuable organic salts, and furnishes a good "filling" vegetable to take the place of the starchy foods which are used too much at the ordinary meal. It is especially rich in potassium and also contains sodium calcium, magnesium, iron, phosphorus, sulphur and chlorine.

But remember, these good minerals are not available if this vegetable is spoiled by the common practice of frying.

Eat more egg plant when you can get it in the market, and give yourself a treat with this food, which, if properly prepared, will give you a really new vegetable to add to your list of the non-starchy vegetables.

DR FRANK CRANE'S DAILY EDITORIAL

THE EVOLUTION OF RELIGION

By Dr. Frank Crane.

Dr. Robert A. Millikan, world-famous scientist, in an address the other day on the subject of Evolution, declared that religion was one of the most striking examples of evolution. This was not in the way of controversy or heresy, but was merely emphasizing what was already taught in every important theological school of importance in the United States.

Scholars have been pointing out that there was a progression of doctrine in the Bible, the God of the Old Testament not having the ideals presented in the new.

There is no doubt but that religion has advanced greatly from the days of Moses until the days of Christ.

Christ Jesus is said to have come "in the fullness of time;" that is, he came when the development of mankind and its stage of progress warranted him.

Since his day there has been a great progress made. Formerly, religious denominations were cruel. It was common to have fierce fighting among sects, and both Protestants and Catholics were guilty of things of which they would not nowadays be guilty.

The idea of God has undergone considerable variations. God may be the same "yesterday, today and forever," but our understanding and apprehension of Him progress.

We have rejected the old tribal gods, the god of wrath and vengeance, and have substituted the god of Love.

As the process of men's minds has broadened, as their understanding and sympathy have deepened their conception of God has improved, and no one can look at the activities of churches today and compare them with those of yesterday and not see that there has been a great advance.

The missionaries in foreign countries are not so much interested in making converts to their beliefs as they are in doing good to the people.

The recent activities of the churches, such as the Y.M.C.A., and the Y.W.C.A. and the Y.M.H.A., have all been in the line of helping humanity rather than of fighting certain beliefs.

In other words, there has been a definite evolution of religion from merely belief in certain tenets to practical helpfulness of mankind. Religion means nothing more than a devotion to the general good. Whatever there is of God nowadays is a God who inhabits all of the people and whatever makes for the welfare of all mankind is pleasing to Him.

Religion, like everything else, must be tested by its results. Its triumph is not due to its wanting all people to believe in certain things so much as it is in improving our well being.

(Copyright, 1927, by The McClure Newspaper Syndicate.)

Please buy a pencil, Miss

"OH BOTHER, there's that tiresome old woman again. Just because I sympathized with her once—"

Then like an arrow came a strange thought.

The office girl's gaze went past the shabby dress, the hopeless coat, and rested on the seamed face with the wistful eyes from which fear looked out—the fear that dwells with the aged poor.

The girl knew her story. Once young of course, and thoughtless, happy with a husband and a home. Then came hard times. Luckless speculations swept away what little they had. The husband died at the wrong time, and left her unprovided for. The widow drifted here and there . . . finally to this . . . selling pencils to people who didn't want them.

So, to the office girl came these drumming questions that would not down—"could this happen to me? Could it? Old, helpless forlorn . . . no money . . . unwanted. What can I do to make sure I will never come to this?"

For the first step in protecting YOUR old age, send in the coupon to-day.

293

THE IMPERIAL LIFE
ASSURANCE COMPANY of CANADA
HEAD OFFICE — TORONTO, ONTARIO

Branch Office: 387 Water Street
PETERBOROUGH

COUPON

Please send me your Booklet about Imperial Endowment Policies.

.....

Celebrate July 1 in Peterboro' Help Celebrate July 1 Here Celebrate July 1 in Peterboro'

CAPITOL

NOW PLAYING

A vivid cross section of high-powered life among the rich young set.

Truly an unforgetable story of ultra-modern marriage and divorce. Even more sensational than "Padlocked!"

LOCAL KNIGHTS ATTEND SERVICE

Local knights attend—24 Marathon Lodge Members Go To Lakefield For Annual Service.

On Sunday morning the members of Marathon Lodge, Knights of Pythias, of Peterborough, attended divine service at the Baptist Church in Lakefield. Rev. William Spencer, Th.D., the minister of the church, who is a member of the Order, conducted the service and preached to the brethren of the lodge.

The service was of a very interesting and inspiring character. One of the musical features of the service was a solo by a little girl of the congregation, who very sweetly sang "Pass It On." A duet and chorus was very ably rendered by the choir. It was entitled, "Sometime, Somewhere."

The sermon was a helpful message upon the aims and objects of the Order and the principles upon which it is founded. The blessing and power of association were dwelt upon.

"It is to these associations that we appeal in time of trouble and turmoil. We can always find that sympathy which brings us ease and peace," said the speaker.

"One touch of Nature makes the whole world kin. So with our joys—the power which unites like to like. As with Damon and Pythias true joy is found in genuine and ennobling friendships.

So also in Christian worship and service. This is of great importance to us individually. Through our associations there creeps the power of influence, the unconscious influence of goodness of heart."

The speaker told the story of Damon and Pythias, which has come down from 540 years before the Christian Era, and illustrated the principles and spirit underlying Pythianism.

The brethren were given a very cordial welcome. A little time was spent in the Sunday School Hall in fraternal greetings.

The members departed feeling that their Sunday morning had been spent in a very profitable and worthy way.

Celebrate July 1 in Peterboro'

Y.W.C.A. ANNUAL REPORTS

The following reports were read at the annual meeting of the Y.W.C.A.:

Secretary's Report.

In accord with Mrs. Kingswood's address to-night on "My Ideal Canadian Girl," I shall try to tell you some of the ways by which the Young Women's Christian Association has tried to help girls reach a higher ideal, and I am sure after hearing her address our ideal has been strengthened and extended, and we shall start a new Association year with an even higher aim for every girl.

King's Daughter
Wouldst thou be all fair,
Without—within—
Peerless and beautiful,
A very queen?

Know then—
Not as men build unto the Silent One,—
With clang and clamour,
Traffic of rude voices,
Clink of steel on stone,
And din of hammer:—
Not so the temple of thy grace is reared.
But in the inmost shrine
Must thou begin,
And build with care
A Holy Place,
A place unseen,
Each stone a prayer.
Then having built,
Thy shrine sweep bare
Of self and sin,
And all that might demean;
And, with endeavour,
Watching ever, praying ever,
Keep it fragrant, sweet and clean.
So, by God's grace, it be fit place,—
His Christ shall enter and shall dwell therein.

Not as in earthly fane—where chase
Of steel on stone may strive to win
Some outward grace,—
Thy temple face is chiselled from within.

The central and most important aim of the Young Women's Christian Association is the developing in girl life of this "Holy Place, a place unseen" without which no life can be "truly fair and altogether beautiful" and so, although the Y.W.C.A. has a fourfold purpose, the aim of the physical, intellectual and social activities is to build a firm foundations so that girls may enjoy the abundant life which Jesus outlined.

Therefore, in our residence, our gymnasium, swimming and educational classes, our clubs, and through what ever means girls come to the Association, we trust the Christian influence surrounds and touches each life, so that "by God's grace, it be a fit place for Christ to enter and dwell therein."

During the winter season, Sunday evening Song Services were held each Sunday, after church, with an aggregate attendance of 450, and once each month a Sunday afternoon Friendly Hour and Tea, with a total of 210, many of whom were away from their own homes. These services consisted of devotional period, helpful talk, fireside song and story hour and tea. The ReligiousWork Committee also, arranged a discussion course on "What is an Adequate Religion for the Youth of To-day?" Rev. J. D. Paterson kindly consented to lead the class, and although small in numbers the twenty-five who attended found real help and a most interested and sympathetic leader in Mr. Paterson. This committee also arranged special services in connection with the Y.W.C.A. Week of Prayer and World Fellowship, so that every member of the Association learned something of a Christian organization which extends around the whole world. Three cents per member, $18.80 was contributed for the work of the World's Committee. For the Foreign Work of the Y.W.C.A. Peterborough members contributed $130, and also gained a greater interest in the girls of China, India and Japan. Under this heading might also come our Girl Leader's Week-end Inspirational Conference, held at Stoney Lake early in October. Here girls representing all departments of the Association met with time to think and plan and discuss together the value of the Y.W.C.A., and how to make it mean most to the girls of Peterborough. And also the Membership Teas, when new members have an opportunity to learn the Christian ideals and purposes of the Young Women's Christian Association.

In our residence, Mrs. E. Morrison, who has served the Association so faithfully for ten years, believes that the biggest and best influence that can come in any person's young life is that of a Christian home. If "Woman holds the destiny of the world in her keeping then it is imperative that our girls should be surrounded by the best possible influences and live among congenial and happy surroundings.

One hundred and fifty girls have lived at the Y.W.C.A. during the year, besides 600 transients and many others who come in for meals. Each evening the girls gather after supper for prayers. The aggregate atten.dance from October to June is 4000. Last June the residence High Tea was held, and then for three weeks it was a rush to be finished with house cleaning and redecorating of rooms before the McGillvary Knowles Art Class arrived on July 17 for 4 weeks. This, with the usual number of transients made a busy and lively summer. During the fall there were several vacant rooms, but our good name was being spread through the city and since New Year's, we have not had a vacant room.

Out of twenty-four Normalites last year there was only one girl who failed to secure her certificate. The aggregate for the year was 22,500 and a total of 72,000 meals served. Between 1600 and 1700 quarts of fruit and pickles were canned for winter use. Six hundred and ninety-one dollars was spent in putting the house in good repair and $270 spent on linens, which all had to be made up; $570 spent on repairs to the heating system has proven a great comfort. Then, too, there is the mending, bookkeeping, purchasing, arranging menus, telephone calls, a sick girl to look after, steps and steps and many unforseen extras which go to make each day a busy one.

The social life of our residence is not overlooked. Mrs. Morrison arranges special Hallowe'en, Christmas, New Year, St. Valentine, St. Patrick and Easter dinners which are much enjoyed by the girls. The total receipts for the year were $15,248.44.

In the Physical Department, under the leadership of Miss Littlefield we find 450 girls, little tots and seniors, in gymnasium classes and 250 in swimming classes and 430 in organized recreation all striving to "guard my health and keep my body fair, that I may stronger be to do and dare" and in the pursuit of health and recreation in our physical activities one finds it easier to keep "my mind unsullied, pure and free, that truth and beauty may abide with me" and in its classes, and at its parties "to be a friend and prove from day to day, sincere and kind at home, at work, at play;" and through Association friendship; a new vision "to follow ever upward life's high quest, and find, through knowing God, my very best."

The outstanding activities during the gymnasium and swimming seasons were:—

October.—Largest Junior Rally in the history of the "Y" when over 300 children attended. Gymnasium seniors gave an exhibition of club swinging and gymnastics during the 3 days of the Kiwanis Fair. Two huge Hallowe'en parties, senior and junior, were held, with an attendance of 650 girls.

November.—Life-saving examinations in connection with the swimming pool were conducted; 15 pupils passed the elementary, proficiency and bronze medallion tests. Two big swimming exhibitions were also held and 3 trophies competed for. The Badminton club was organized, and basketball league, formed with 9 teams represented.

December.—The Junior Christmas Party saw 250 children, including the children of the Shelter and club classes enjoy the huge Christmas tree laden with presents donated by the Seniors. The seniors also had a breaking up party before the holidays.

January.—A big gymnasium campaign was launched for new members, resulting in 76 joining classes.

In February, arrangements were made for the Gymnasium Pageant. Two Valentine parties were also enjoyed.

March was a busy month with extra classes, etc. The final basketball games were played, and an Irish party held for the ladies' class.

April saw the culmination of many months' work in the splendid Gymnasium Pageant which netted the Association $681.

The aggregate attendance for the gymnasium season, October to April, was 15,698.

In the Educational Department there was an enrollment of 406 with aggregate attendance of 2981.

The English Literature Course was the outstanding class in this department with 140 members enrolled. Dr. E. J. Pratt, of Toronto University, conducted the course of 8 lectures, which was a literary treat for all. Tickets were sold at $2.00, and the balance after all expenses netted the Association $149.10.

Other classes in this department were Ukulele Club, Basketry Class, Wood-Carving Class, Home Nursing Course, Junior Cooking Class and Junior Story Hour. Saturday mornings often saw 75 to 100 children gathered around voluntary leaders listening eagerly to most interesting stories, and each Tuesday afternoon 25 or 30 school girls, with caps and aprons eagerly mastering the secrets of successful cooking, and who can estimate the wonderful help in times of illness which members of the Home Nursing Class can now give.

A total of 264 girls are registered in 8 organized clubs which meet once each week, and through their meetings learn to Cherish Health, Seek Knowledge, Know God and Serve Others.

The outstanding activity in the reports of the following clubs may be interesting:

Ever Bright and Sunshine Clubs, juniors 6 to 11 years, entertained their mothers to a delightful party and program of drills, readings, dialogues, songs, etc.

The Pollyanna Club, girls 12 to 14 presented an entertainment which resulted in the club giving $20.00 to the Foreign Work, and sending Valentines to all sick children in the hospitals, and the children at the Shelter.

The T.M.T.M. Club, girls 15 and 16 years became interested in a wee baby, and made a complete layette much to the delight of the baby's mother, who could not afford even the necessary things.

The Girls' Auxiliary entertained the Saturday afternoon clubs to a party, supplied voluntary leaders each Saturday afternoon for the clubs and entertained their mothers at a delightful mother and daughter banquet.

The Wohelo Club of 50 senior girls has been our most enthusiastic club, and have thoroughly enjoyed a full season of worth-while activities which included sending a Christmas box of dolls and toys to the shelter, staging a play, "'Neath the Sceptre of Susen" with proceeds of $35 for Foreign Work and summer conferences, entertaining the folk at the Protestant Home to a happy evening and later sending each one a personal Valentine. Their programs included Health Talks, Handcraft, Cooking and several parties. The Old Country Club, a newly organized group enjoy sewing, games, music and visiting together.

The Outdoor Club meets for weekly hikes and camp fire suppers from May to October.

The Association is interested in more than those who come to the Y.W.C.A., pay their membership, and join its various classes. All new comers from overseas are called on shortly after they arrive, and made to feel that the Association and all that it can offer is theirs. Forty-eight new comers were reached in this way, including 2 families who could not speak English. Several trains have been met in order to assist in special cases. The Association Employment Bureau has served 245 people, and the room registry 50, during the year. Visits to the various factories of the city, are also made to interest the girls in the worthwhile program of the "Y", an aggregate of 2360 being reached in this way.

In the office work, with its numerous calls, Miss Storey, our Assistant Secretary, during the past 4 years has taken a large share of responsibility, has also led and organized several clubs, taken charge of the immigration work and been ready to assist wherever needed.

All these activities require expenditure of time, interest and money. May I here express the sincere appreciation of the Association to all its large staff of voluntary leaders, our President, Board and Committee members who so willingly give of their time and energy to direct and promote and participate in every undertaking, to all who gave instruction through our classes and leadership to our clubs, to our staff, who though often burdened with over-work, willingly take on extra work rather than let an opportunity for service pass, and to our girl member who respond to every call for help, to the staff of "The Peterborough Examiner" for loyal support and publicity, and to the citizens of Peterborough for their interest, financial help and encouraging appreciation of the Young Women's Christian Association.

Finance Report.

Statement, House Department.

Receip's—

Boarders	$13,077.68
Transients	2,086.75
Sundries	84.01
	15,248.44

Payments—

Salaries	4,177.90
Meat	1,682.74
Fruit and fish	971.69
Milk	608.33
Groceries and provisions	2,256.98
Flour and bread	582.03
Fuel	194.27
Laundry	471.57
Phone, light and rent	1,545.06
Water and ice	106.74
Furniture and repairs	1,148.95
Winter coal	681.30
Winter butter	557.35
Balance	263.83
	15,248.44

Statement, Public Department

Receipts—

Members	431.22
Gymnasium	985.20
Swimming pool	648.89
Pageant	1,438.17
Foreign work	121.49
Rents	1,438.09
Subscriptions	35.00
Garden party	154.75
Interest	40.86
Sundries	107.80
Education	347.49
Transferred from Campaign acct. for general use	825.00
World's Gift	10.08
Deficit	239.67
	6,823.11

Payments—

Deficit from last year	9.52
Salaries	1,877.35
Fuel	9.81
Telephone, etc.	41.61
Furniture and repairs	212.92
Printing and advertising	167.97
Taxes	27.00
Sundries	237.38
Winter coal	349.67
Insurance	351.07
Dominion Council	256.43
Gymnasium	1,746.76
Swimming pool	1,021.31
Religious work	142.65
Pageant	669.88
Education	210.78
	6,823.11
Balance on whole Assoc'n	24.46
Balance in Bank toward Filtration Plant	907.94

I certify that I have examined the books and vouchers of the Y.W.C.A. for the year ending April 30th, 1927, and find the same correct, and in good order. The Statements above are a correct summary of the work for the past year.

F. J. A. HALL,
Auditor.

I move the adoption of this report.

Nominating Committee.

The Nominating Committee wish to report the following ladies as members of the Board of Directors for the coming year.

Miss M. Hamilton, Mrs. N. D. Buchannan, Mrs. W. D. Scott, Mrs. A. A. Moir, Miss M. Dickson, Mrs. T. Brown, Miss E. Morrow, Mrs. G. E. Porter, Mrs. R. Neill, Mrs. G. Wood, Mrs. R. H. Turner, Miss A. Wood; Mrs. H. R. H. Kenner, Mrs. R. Richardson, Mrs. Geo. Macdonald, Mrs. R. M. Waddell, Mrs. E. E. Harvey, Mrs. H. Wightman, Mrs. W. R. Widdess, Mrs. H. M. Yelland, Miss E. McVannell, Miss L. Davidson, Mrs. D. F. Drummond, Mrs. R. J. Kidd, Mrs. J. E. Middleton, Mrs. T. N. Greer, Mrs. J. F. H. Wallace, Mrs. F. D. Kerr.

Theatres

"CHILDREN OF DIVORCE."

"Children of Divorce," the feature picture now running at the Capitol Theatre, is one of those extremely likeable pictures that combines most of the elements of entertainment in its make-up, while contriving at the same time to point an excellent moral. It isn't often that a movie is able to do this, and when it does, it is exceedingly worth while. "Children of Divorce" portrays the inevitable consequences of folly in a logical, but not unpleasant, way.

The cast is splendid. Clara Bow, the erstwhile heroine of "It," once again occupies the centre of the stage, as Kitty Flanders, one of the "children of divorce," and Esther Ralston is the beautiful Jean Waddington, who, unlike the volatile Kittle, chooses always the rigid path and is victorious finally. Gary Cooper has the role of the rather dissipated looking Teddy Larrabee, and Einar Hanson is Prince Vico de Saxe.

Commencing in a French convent, where "children of divorce" are conveniently placed by parents who seek pleasure, rather than duty, and where Jean befriends the little, lonesome Kitty, the tale progresses later to New York, where Kitty, coached by her mother in the obligation of making a wealthy match, refuses Prince Vico, who is an impoverished nobleman and sets her cap for Teddy, engaged to her friend Jean. When Teddy is on a drunken spree, Kitty marries him, and defies everyone, including Jean, to take him from her. Jean goes on a world tour and meets in Paris some years later, her friend Kitty and her husband and child. Prince Vico is in Paris also and proposes to Jean, one of America's richest heiresses, but she is still in love with Teddy and refuses him. Later, Kitty tries to makes Vico consent to marry her, if she secures a divorce from Teddy, but he is unable to do so, on account of his religious persuasion. Then Kitty decided there is only one way out of the tangle in which she has placed herself by her selfishness, and takes it, in a logical ending to the career of a 'child of divorce."

The pictures shows, in fine episodes, the life-long friendship of the two women, unspoiled by Kitty's selfish conduct and the limits to which "flaming youth" will go in striving to secure its desires. Two contrasting types of womanhood have a place in "Children of Divorce."

The comedy is a Hamilton mix-up, with the gravely ludicrous comedian at his best in hilarious adventures.

—Jeanette.

AT THE REGENT.

PICTURESQUE SCENES IN GORGEOUS COLOR MARK FILM SPECTACLE

Quaint Russian Villages, the Barbaric Splendor of the Tartar Camp and the Brilliance of the Czar's Palace Alternate as the Background of Thrilling, Romantic Jules Verne Melodrama.

For picturesqueness of setting and costuming, "Michael Strogoff," which comes to the Regent Theatre on Wednesday next, is said to be unique in film productions. Quaint Russian inns, peopled with dancers, singers, and accordion players apparently just stepped out of the "Chauvre Scuris," wretched peasant hovels unfit for animals to live in, gorgeous state balls staged with the extravagance of an oriental potentate, and lastly, the great camp of Feofar Khan, the leader of the savage Tartars.

This Tartar camp is the most extraordinary sequence ever seen in motion pictures. Brilliantly tinted tents, gaudy banners, thick rich oriental rugs, jewel trimmed costumes, these are all shown in their original colors by the new French stencil process, which is said to be vastly superior to any colored film ever shown before. This process not only brings out every bit of color in a scene, but when one scene shifts to another there is no clash of colors as so often is the case.

The lithe brown dancers dressed in the costumes which only the East could conceive strive to please the great Khan. They dance to the music of a strange band playing on great potato shaped drums, long tubas and strange wind and string instruments. The musicians with their fierce black mustaches, high fur turbans, and barbarically colored robes would frighten less hardy entainers.

The Khan's harem is there, too, while the Khan himself rivals Nero in his splendor. His robes of thick silk are studded with gems.

In startling contrast to these scenes is the brilliant court ball in the Czar's palace. Here, too, the scene is in colors but this time the colors are the soft shades of a highly civilized society. The pinks, whites, pale blues and nile greens of the crinoline gowns are set off by the brave uniforms of the men.

4 Days **REGENT** 4 Days

WEDNESDAY, THURSDAY, FRIDAY & SATURDAY

MICHAEL STROGOFF

WITH

IVAN MOSKINE (Europe's Screen Idol)

A UNIVERSAL - Film de France TRIUMPH! Presented by CARL LAEMMLE

The Greatest Epic of Daring Courage and Fearless Bravery Ever Produced for the Screen—the Greatest Stage Melodrama of the Century—a Huge Production—so Stupendous in Conception—so Mammoth in Execution—so Spectacular in Presentation—as to Dwarf All Other "Big Features" by Comparison!

PRICES.—Matinees, Adults 25c. Evening: Children 25c; Adults, Ground Floor 35c; Balcony 40c.
Special Children's Matinee Saturday, 10 cents.

REGENT PLAYING TO-DAY

Also Fox Imperial Comedy—Fox News—Pathe Review

HEAVEN ON EARTH

With RENEE ADOREE and CONRAD NAGEL

"HEAVEN ON EARTH" is the kind of Picture that every type of audience likes

Tire and Tube Bargains

Bicycle Tires $2.50-$1.50. Tubes $1.00 (Reg.) $1.50 (H.D).

	CAR TIRES	CAR TIRES	TUBES Regular	TUBES Heavy Duty
30 x 3½ Touring	$11.15	$9.60 (Sec.)	$1.75 (Sec.)	$2.35
30 x 3½	8.80	7.90	1.70	2.10
29 x 4.40	10.10	12.30	.....	3.15
31 x 4.40	.....	14.90	.....	3.50
31 x 4	.....	14.05	.....	3.50
32 x 4	.....	14.75	.....	3.60
33 x 4	.....	15.55	.....	4.00
34 x 4	16.30	.....	.....	4.15
32 x 4½	20.20	25.20	.....	4.20
33 x 4½	20.90	26.10	.....	4.40
34 x 4½	21.65	27.05	.....	4.55

HEAVY DUTY CORDS AND FULL BALLOON TIRES AND TUBES ALL AT REDUCED PRICES

Dawson & Johnston

PHONE 2123 Corner GEORGE AND McDONNEL STREETS

How Many Can You Answer To-Day?

Each question counts 10. If you answer eight correctly, your intelligence rating is 80 per cent. Actual tests reveal that eight out of 10 correct is college standard; six out of 10 correct is high-school standard; four out of 10 correct is grammar-school standard; less than four correct is uneducated standard.

1. Who wrote the Anabasis?
2. What is the capital of New Jersey?
3. What general kind of eyeglass lenses are prescribed for the near-sighted?
4. Who wrote the play, The Betrothal?
5. Where is the Isle of Wight?
6. Count Salm has starred in what recognized form of international athletics?
7. Who wrote Riders of the Purple Sage?
8. How many bank branches were there in 1867?
9. Why has Doorn, Holland, figured prominently in the newspapers during recent years?
10. Of what country are the Apennines the geographic backbone?

Answers found on want-ad page.

Celebrate July 1 in Peterboro'

No Medical Examination

Select Male Risks, Ages 15 to 45

Policy Guarantees

(1) $2,500 for death from natural causes.
(2) $5,000 for accidental death.
(3) $25 per month for total and permanent disability and $2,500 at death—no premiums payable during disability.

Age	Premium
15	$38.00
20	41.65
25	46.25
30	52.40
35	60.65
40	71.40
45	85.75

EXCELSIOR INSURANCE LIFE COMPANY

HEAD OFFICE—EXCELSIOR LIFE BUILDING, TORONTO

MAIL THIS TO-DAY

A. J. Mc[illegible] ... Manager Central Ontario
Peterboro, Ont.

Send me full information about this "DOUBLE INDEMNITY POLICY".

My age is.....

Name.....

Address.....

OUTLINE OF SCIENCE CLXXXII—Changing Rubber Into Dollars. by MAX HAHN

ALTHOUGH GOODYEAR'S DISCOVERY OF VULCANIZATION HAS GIVEN MANY MEN THE OPPORTUNITY TO BECOME MILLIONAIRES, HE WAS NOT ONE OF THEM. HE WAS HARASSED BY MANY LAWSUITS AND WAS IN DEBT MOST OF HIS LIFE.

AS THE RESULT OF GOODYEAR'S INVENTION OF THE PROCESS WHICH MAKES RUBBER WEATHER-RESISTANT, A BIG DEMAND FOR RUBBER GOODS HAS DEVELOPED. AND IN MANY LANDS TODAY THE NATIVES ARE TAPPING THE RUBBER TREES FOR THEIR VALUABLE MILKY SAP. © McClure Newspaper Syndicate

RUBBER HAS ANOTHER NAME WHICH WE DO NOT HEAR OFTEN. IT IS CAOUTCHOUC (PRONOUNCED KOO' SHOOK). JOSEPH PRIESTLEY, THE ENGLISH SCIENTIST, GAVE THE NAME OF "RUBBER" TO CAOUTCHOUC BECAUSE HE DISCOVERED IT WOULD RUB OR ERASE PENCIL MARKS.

THE WORLD USES HUNDREDS OF MILLIONS OF DOLLARS' WORTH OF RUBBER PRODUCTS YEARLY. AN IMPORTANT PART OF THE TOTAL COMES FROM AUTOMOBILE TIRES. AKRON, OHIO, IS THE LARGEST TIRE MANUFACTURING CITY IN THE WORLD.

ALL PREPARED FOR OPENING NEW CAPITOL

Canvas City Shelters Nearly 100,000 People Awaiting Ceremony.

COMING ALL WEEK.

Duke of York To Open Building in Presence of Brilliant Assembly.

By FREDERICK KUH
(United Press Staff Correspondent.)

BERLIN, May 14.—(United Press).—Young couples in Germany are marrying more frequently than formerly and thereby causing anxiety to Germans who demand a revision of the Dawes plan. Far-fetched as the connection between German marriages and German reparations may appear, the two are inseparably linked.

When the Dawes scheme was applied it was decided that reparations payments would be exacted from Germany on the basis of a German "prosperity index." A prosperous Germany would naturally be expected to pay more to her ex-enemies than a financially-depressed Germany. Among the factors on which the Dawes experts calculated the prosperity index were German railroad business foreign trade, commerce in luxury articles, coal, food and births, deaths and marriages.

In an article, entitled "Disquieting Desire to Marry," the Deutsche Bergwerks-Zeitung, organ of the big Ruhr coal and iron producers, evinces uneasiness at the growing frequency with which Germans enter wedlock. Official figures disclose that Germany established a world's marriage record in 1920, when 14½ out of every thousand citizens took the matrimonial vow. This high marriage rate was undoubtedly a direct reaction from the wartime marriage slump. During the last six years, including 1926, marriages in Germany have hovered above the pre-war rate.

The Bergwerks-Zeitung fears that this fact will cause the Dawes experts to over-estimate German prosperity and raise their reparations demands accordingly. Hence this newspaper argues that more than half of the marriages in Berlin, for instance, are concluded among the laboring population, and that the German proletariat is enabled to indulge in the luxury of matrimony, if it be a luxury, only because the Government is overzealous in alleviating the social and economic burdens of the working people. This refers to the German system of state insurance for the sick, disabled and unemployed as well as old-age pensions and similar benefactions.

Thus it is argued that the Dawes plan executors are tempted to see German prosperity in a false light and to deduce from the frequency of marriages in this country that the entire population is on the crest of a boom. In reality, according to this journal, there is no boom and, if workers marry more readily than before, it is because the Government makes it easier for them.

This argument encounters vigorous contradiction in socialist newspapers, which reproach the Government with favoring the manufacturers, bankers and landowners at the expense of the working class, especially in taxation.

Observers are inclined to smile at this controversy, knowing that marriage figures will not decisively influence the reparations experts in fixing German payments. Moreover, it is doubted whether young couples, in deliberating whether they should marry, will be guided by the effect of their behavior on Dawes Commission members.

FLIT
TRADE MARK
KILLS MOTHS
and their larvae

does not stain

TAKE COLLECTIONS FOR SCHOOL BOARD

Toronto Separate Schoo1 Trustees Ask Financial Assistance.

TORONTO, May 16 (Canadian Press)—Faced with a difficult financial situation the Toronto Separate School Board will adopt the expedient of supplementing its taxation revenue by church collections. Announcement to this effect was made in the Roman Catholic churches yesterday.

MEETING DATE NOT YET FIXED BY SECRETARY

Kellogg Unable To Say When Conference on Border Laws Will Re-open.

DELAY FAVORABLE ?

Construed as Showing Unwillingness Of Secretary To Accept Ruling.

WASHINGTON, May 16.— (Canadian Press.)—Hon. Frank B. Kellogg, Secretary of State, could not state today when the border immigration conference will reconvene. The conference stands adjourned at the secretary's call.

The delay is construed by some newspaper men as favorable to Canada, indicating that Secretary Kellogg is unwilling to accept the new regulations as they stand and favors the postponement of the effective date, now fixed at June 1.

Enforcement of the regulations on that date would mean the certain exclusion of non-native Canadians residing in Canada and working in the United States, it is claimed by Canada, because there is no room for them on this year's quota.

The United States Daily, a newspaper which specializes in official government announcements, quotes Secretary Kellogg as saying in an interview that he hoped for a "generous and amicable settlement."

Hon. Vincent Massey, Canadian minister, is marking time until the United States re-opens negotiations. Canada's argument and evidence was all submitted on Thursday and added to, since that time by the informal transmittal of subsequent communications from Canada.

When the conference is resumed it may consist only of a formal announcement from Secretary Kellogg. Both the State and Labor Department are being kept fully informed of developments.

Canada's stand is that the whole principle of the regulations is wrong, although they are legally justified, and that if the United States will not withdraw the regulations, they should be at least postponed until all who were working on the United States' side of the border before the regulations were issued have a fair chance to conform to them and ensure their continuance in their present employment.

MILLBROOK GIRL IS PRIZE-WINNER

Flossie McMahon Among Successful in the Essay Competition.

MILLBROOK, May 17.—In the "History of Canada" essay competition, which closed April 16, and which was open to Ontario and Quebec, Flossie McMahon, of the local Continuation School, is listed among the prize winners.

Hundreds of pupils from th High, Continuation, Separate and Public Schools in the two provinces, took part in the contest ,the stipulation being that those competing must not be over 17 years of age.

The special prize, a complete set of "Makers of Canada" in ten volumes, presented to the school having the largest number of scholars as prize winners, was awarded to the public school at Paris, Ontario, (Mr. Moss, Principal), three of its pupils being amount those sending in the best essays.

The first prize, $20.00 in gold, went to Margaret Hobson, Burford High School; the second prize, $15.00 in gold, was won by Bessie Griffin of Fenelon Falls Continuation School; and among the three receiving $5 in gold was Ana Gauthier, of Trenton, St. Peter's School; the local student Flossie McMahon, was among the next ten, $2.00 in cash being the award; the only others who are in this section of the province being William Anderson, Haliburton Continuation School, and Aanna Hunter, Bobcaygeon.

Of the final twenty ($1.00 in cash), two are in this district, Mavis McGuire of Tweed Public School, and Wilfrid Pluard, of the Lakefield High School.

The contest was conducted solely to stimulate interest in their own wonderful country among the girls and boys of today, and it is urged, that, if possible, the prizes be distributed at the Empire Day exercises of the School.

A number of the publishers of the weekly newspapers in the province had the contest under their auspices. Essays were not to exceed 1,000 words and were to be certified by parent, guardian, or teacher, as the sole work of the student competing.

BIRD LECTURE AT MILLBROOK

M. A. Madill, B.A., Addresses Pupils of Continuation School.

Picture Presented.

MILLBROOK, May 17. — The lecture on "The Birds," under the auspices of the Literary Society of the Continuation School, given in the M. C.S. Assembly Hall on Thursday evening by M. A. Madill B.A., Science Master of the Normal School, Peterborough, was an event in which instruction was combined with enjoyment the speaker being evidently thoroughly versed in his subject and having the happy faculty of passing on the information in a most interesting and pleasing manner.

Kenneth Fallis, President of the Literary Society, acted as chairman, and introduced the speaker of the evening in a few well chosen words. An opening chorus, "Canada, my Home," by the Glee Club (14 girls), with Miss Bertha Lang at the piano, preceded Mr. Madill's address.

As practical illustrations of his theme, "Our Feathered Friends," to which of late years popular attention has been strongly attracted Mr. Madill had brought with him a representative collection of bird houses, such as any boy could readily make, birds' eggs and birds' nests, and there were besides colored plates of a variety of birds common to Eastern Canada tacked up where they could be readily inspected.

The speaker evidently shared Jack Miner's opinion of the crow and its destructive propensities and the cow bird ,with its habit of placing its egg in the nest of another bird, the result being that in the end probably the entire brood of the rightful mother is displaced was also put on the "not wanted" list.

Many Slides Shown.

Among the many other birds shown by means of slides thrown on the screen, H. Jordan managing the lantern, were the various kinds of woodpeckers, many specimens of the wild duck family, and the Canada goose, "which Jack Miner says is the wisest of birds," the wood cock, bittern, blue heron, kildeer, sand piper, bobwhite, belted kingfisher, king bird, gulls, several kinds of hawks and owls, blackbirds, orioles, sparrows, including the "Canada White Throat" the most famous songster of the northern woods and now in the limelight as the suggested national bird for the Dominion.

As the pictures were shown, and occasionally their places and manner of nesting, Mr. Madill explained the habits and usefulness of the feathered folk in a manner that held the interest of his listeners throughout.

Between the first and second parts of the lecture the Glee Club sang, "Come out and Go A-Roving with Me," and "The Mosquito," as an encore. There were also two Old English folk dances by troups of girls from the Continuation school and a very interesting event of the evening was the presentation of a fine copy of Abbey's "Sir Galahad" to the school from the Literary Society.

Picture Presented.

Margaret McCarthy, on behalf of the students, made a neat speech in presenting the gift, covering briefly the story of the "White Knight" of King Arthur's Round Table, and G. E Burnham, chairman of the School Board, who received the picture as representative of the trustees, in his reply urged the needs of boosting the Continuation School so there might be an increased number of students, making it possible to engage a third teacher on the staff, and cover the first year of Upper School work.

"The inspector gives us a very fine report of our school its equipment, and staff, and I would ask the ratepayers to have no hesitation in boosting this local institution that is a real asset to our community. On behalf of the school board I would again thank the Literary Society for the beautiful picture commending its usefulness and its suitability as an added adornment to the walls of the assembly room of the school."

A. A. Smith, secretary treasurer of the school board, moved the formal vote of thanks to Mr. Madill for his very interesting and instructive address and J. A. Vance, ex-chairman of the board, seconded the motion.

A final selection, "Poor Old Horse," by the Glee Club, a few words of appreciation from the principal, Miss S. Muir, with the singing of the National Anthem, brought a most enjoyable gathering to a close.

Insects have been on the earth for 50,0000,000 years, while the human race is only 500,000 years old.

Bees often become intoxicated in autumn, absorbing the alcohol from plums.

Fine Quality
"SALADA"
TEA

206

3 to 4 cups to each cent's worth of tea.

NORWOOD NEWS.

NORWOOD, May 17.—Mr. Jack Puffer of Detroit, Mich., is spending a holiday with his parents, Mr. and Mrs. Isaac Puffer.

Miss Lillin Hugil of Toronto spent the week end with her sister, Mrs. K. G. Thomson, Ridge street.

Mr. and Mrs. John Weir were guests of Keene friends on Sunday.

Mrs. (Rev.) Stillman, Mrs. (Rev.) Moyer, Mrs. Madge Dickson, Mrs. Oliver Buck, Mrs. J. C. Riseborough, Mrs. William Cuthbertson, Mrs. F. J. Stewart, Miss Rose Squire, and Miss Laura Buck were in Peterborough during the week attending the Lindsay Presbyterial of the United church held in George street church on Tuesday and Wednesday.

Mesdames R. G. Lawlor, R. J. Leeper and Mr. Joseph Humphries attended as delegates from the local W.M.S.; Mrs. Claude Bongard as delegate from the Mission Band, and Mrs. John Weir and Miss Edith Gardner represented the Young Woman's Auxiliary.

Mrs. William Curtis (nee Flossie Nicol) and baby daughter of Timmins, are visiting her mother, Mrs. Matthew Nicol.

Miss Helen Anderson, R.N. of Peterboro was the guest of Miss Vera Finlay on Sunday.

Mr. and Mrs. Ernie Voyce and daughter, Lois, have returned home to Toronto after a short visit with the latter's parents, Mr. and Mrs. Sam Wildman.

Mr. and Mrs. B. W. Squire spent Sunday in Peterborough.

Mr. and Mrs. A. G. McDermott and daughter, Jean, left on Saturday to visit friends in Western Ontario.

Mr. Frank McNabb of New York was calling on friends in this district on Saturday.

Mr. and Mrs. Charles Rhodes of Windsor motored to the village during the week on business.

Mr. F. Andrews and Gerald Robson left recently for Montreal to take positions with the Lake St. John Power Co.

Mr. Stanley McMillan of Toronto was a recent guest at his home in the village.

Mrs. R. S. Fennell was a recent guest of friends in Tweed.

Mr. and Mrs. Richard Deen and Miss Grace visited friends in Elmvale recently.

Miss Edith Peake, who has been attending the Toronto Bible school has returned home and has been engaged as teacher in the Public School at Centre Dummer

Mrs. W. G. Barrie and children are guests of her parents, Mr. and Mrs. W. G. Starke at Chatham.

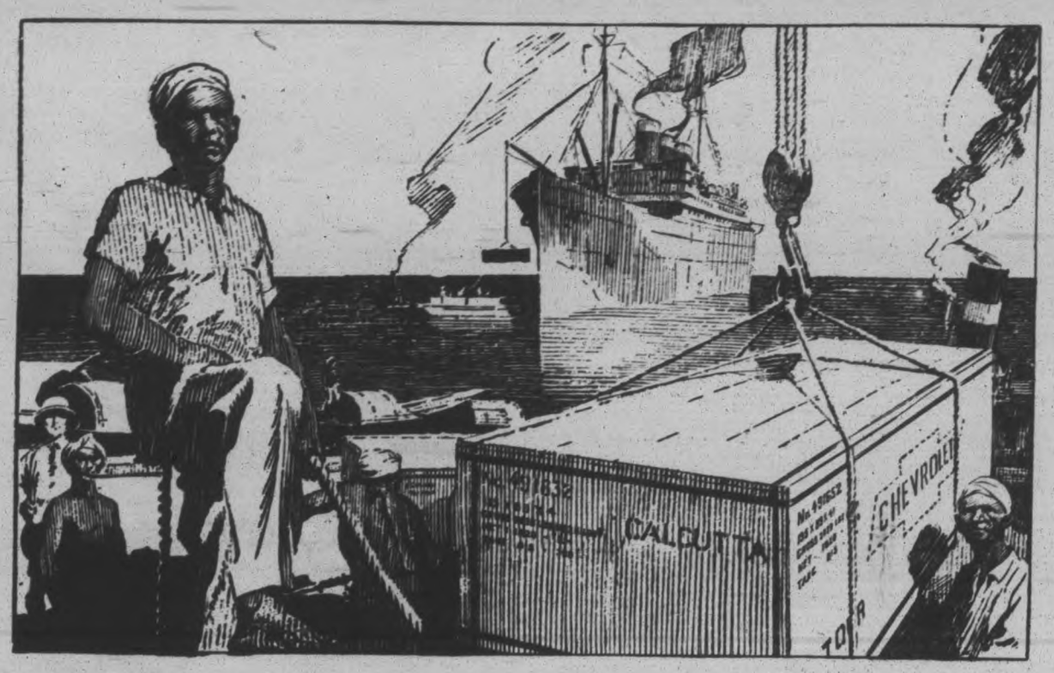

Giving Greater Values to Canadian Buyers by serving the World Overseas

It's Better because It's Canadian

CHEVROLET
PONTIAC
OLDSMOBILE
OAKLAND
McLAUGHLIN-BUICK
LA SALLE
CADILLAC

EVERY Canadian may well take interest in General Motors' contribution to the growth of Canada's exports. He may do so not only for his natural satisfaction in the national progress, but also for reasons more personal than that.

In the last five years General Motors have exported more than 105,000 automobiles.

This volume has called for such an increase in General Motors production as to permit a tremendous expansion of General Motors facilities and operations.

And today all Canada is deriving substantial, direct benefits from this expansion.

Buying in still greater volume from Canadian producers throughout the Dominion, General Motors is aiding more materially than ever in the development of Canadian resources and the success of Canadian industries.

Employing still more advanced, large-scale factory methods, General Motors is achieving further economies in production costs.

As a result, General Motors can give—and is giving—greater value for less money to every Canadian buyer of its cars.

GENERAL MOTORS of CANADA Limited

GM-1627-A

Home Office and Factories - Oshawa, Ontario.

Brighten your home at little expense

Why not introduce a new colour note to "off-colour" rooms this Spring?

And—at the same time put an end to the most tiresome of all household duties, dusty beating and sweeping.

Congoleum Gold Seal Art-Rugs—in the new brightly coloured patterns are just the thing!

There are many gay, colourful patterns in Oriental, Persian, Floral or Tile effects to choose from.

The NEW beauty you can put into EVERY room

At the present day prices of Genuine Congoleum Gold Seal Art-Rugs you can can easily afford to have these new, fresh rugs in every room—without straining even the most limited of incomes.

Just think! a 9 x 6 foot Genuine Congoleum Gold Seal Art-Rug—*Guaranteed*—is yours for only $7.50. *$7.75 in Winnipeg and points West.*

"Ladik" Pattern No. 592 is shown here.

Send the coupon below for a free copy of the latest pattern booklet—See for yourself how unusually attractive these Congoleum Gold Seal Art-Rug patterns really are.

CONGOLEUM GOLD SEAL GUARANTEE
SATISFACTION GUARANTEED OR YOUR MONEY BACK

Genuine Congoleum is unconditionally guaranteed by this Gold Seal, affixed to the surface—avoid disappointing imitations by insisting upon seeing the Gold Seal on the floor-coverings you buy.

CONGOLEUM GOLD SEAL ART-RUGS

Made in Canada—by Canadians for Canadians

CONGOLEUM CANADA LIMITED
MONTREAL

Congoleum Canada Limited,
1270 St. Patrick St., Montreal.

Send me, without cost or obligation, a copy of your latest pattern booklet entitled "Brighten Your Home with Congoleum Gold Seal Art-Rugs."

Name_____

Address_____

City_____ Prov._____

Robert Fair & Co., Ltd. Carry a full line of Congoleum Rugs.

Let us solve your Congoleum Rug problems. Our stock is complete in every respect. **THE HALL STORE**

Home Furnishing Co. 208 CHARLOTTE STREET—Carry the biggest stock of Congoleum Rugs in a variety of patterns and colors. All moderately priced.

McBride & Franks, 224 Charlotte Phone 2069
Carry a complete line of Gold Seal New Art Congoleum Rugs

Visit our Housefurnishing Department, 3rd Floor, and see the Congoleum Rugs. **J.C. TURNBULL CO., LTD.**

PLANS PASSED FOR EXTENSION TO COLLEGIATE

Advisory Vocational Committee and Board of Education Accept Them.

FULLY EXPLAINED.

Architect and Heating Engineer Describe Equipment and Layouts.

Plan for the extension to the Collegiate Institute were approved last night, first by the Advisory Vocational Commitee and then by the Board of Education. The plans were fully explained by the Board's architect, Walter R. L. Blackwell, and the consulting engineer on heating, ventilating and lighting, M. F. Thomas. A few minor changes were requested by members of the committee and will be incorporated in the plans, which are now to be submitted to the Ontario Department of Education.

The plans call for heating equipment, etc., in the basement; workshops and gymnasiums on the first floor, with a mezzanine floor over the larger shops for the storage of wood, supervisors office, etc.; classrooms and drafting rooms on the second floor, with the upper parts of the gymnasiums and the principal's office and board room; and auditorium and further classrooms on the fourth floor. The present assembly hall will be used for laboratory purposes, and will be connected with a corridor to the level of the balcony in the auditorium and the commercial rooms.

The heating system of the present building will be coupled to that of the new building. This was recommended by Mr. Thomas who said that the present system requires a great deal more coal than the new one, in proportion to the amount of heat. Most of the new class rooms will be heated and ventilated by the same apparatus, radiation being added in those rooms where there is water, or where meetings might be held when the class rooms would be closed. There will be two boilers but one will be sufficient except in cold weather.

Mr. Thomas also made a report to the board about the ventilation at the King George and Queen Mary schools, which he examined yesterday afternoon. He proposed a separate ventilator for each set of flues, rather than one large one as at present, and said that some of the flues had been bricked up. This was probably done when the schools were built as the rooms were not then needed. The rooms have since been put into service but the flues have not been opened.

FINDS AMPUTATED LEG.

EVANSVILLE, Ind., May 16.—Evansville was agog recently when a workman found a wooden box, containing a leg, buried on a hilltop just outside the city limits. Visions of murder soon went glimmering when the coroner learned that the leg had been amputated and buried by a surgeon.

NIGHT OFFICER SELECTED FOR CAMPBELLFORD

Charles Duncalfe Begins Duties To-night At Salary of $1,000.

FORMER POLICE CHIEF.

Council Hopes To Keep Tax Rate at 43 Mills For This Year.

CAMPBELLFORD, May 17.—Out of a list of eleven applications, Charles Duncalfe was selected to fill the position of night constable on the local police force. He is to begin his duties to-night at a salary of $1,000 per annum. The agreement to be terminated by either party giving the other one month's notice. Of the eleven applications, five were given consideration. E. J. Johnstone, a sergeant-major in the 40th Northumberland Regiment, was the new constable's nearest rival. He had three supporters to Duncalfe's two on the first vote. They were tied on the second and third vote, and Duncalfe got the decision on the fourth.

The four divisions were as follows:

1st Vote—E. J. Johnstone 3, W. G. Lucy 3, C. Duncalfe 2, W. A. Jones 1.

2nd Vote—Johnstone 3, Duncalfe 3, Lucy 2, Thomas Crawford 1.

3rd Vote—Johnstone 4, Duncalfe 4, Lucy 1.

Final—Duncalfe 5, Johnstone 4.

Duncalfe is a former police chief, and considered an efficient and capable officer. A number of business men of the town, in conversation with The Examiner, expressed themselves as well pleased with the selection.

For two hours the Council combed the figures in the municipal treasurer's book to keep the tax rate down to last year's figure of 43 mills, and while they did not set any definite rate, it is not expected to exceed last year's figure. This is the peak year for debentures, exceeding any previous year by $7,000.00, and if the municipal lords can get by this year without raising the rate they expect to be able to reduce it by another year. Even at the 43-mill rate Campbellford is one of the lowest taxed progressive towns in the district.

The Council endorsed a resolution of the Windsor City Council, to be forwarded to the Dominion representative at Ottawa, protesting against the new legislation proposed by the United States Government affecting Canadian citizens working in the United States and living in Canada.

Permission was granted to Captain Wright of the Salvation Army to hold a tag day on May 24th.

The Council will meet again on Wednesday night at 7.30 to set the tax rate definitely.

Copper Mines Centre Of Attention At Present

The bulk of the mining attention in Northern Ontario, Quebec and Manitoba at present is focused on base metal operations, mostly copper. There is just a tendency because of this to lose sight of the important precious metal possibilities as presented by some of the solid operations of the country. There is always this fact to remember in regard to gold mines, they have no selling proposition, do not suffer from the ups and downs of industry or commerce and always get the top price for their product, namely, $20.67 per ounce. With silvers it is different. There is a serious price problem. Marketing is not serious. They have no trouble finding a market, but the price of silver is controlled in London, and for months past has been severely depressed, so much so that the majority of silver issues, have for the moment lost their attractiveness from a speculative standpoint.

Among the golds a great deal of attention is being focused on McIntyre. It has splendid possibilities that within the present year should commence to be revealed. McIntyre has been delayed in opening up its mine on an extensive scale at depth, while it sank a new 4,000 foot shaft. This has been accomplished and now the management is making plans to open up the mine laterally. It has been conclusively demonstrated that the rich ore of the mine lies below the 1,000 foot level and it is the intention to confine the lateral work around the new shaft from 1,000 foot level down. This will mean that to 4,000 feet there will be 22 new levels, 125 feet apart. McIntyre's rich ore is found in a series of veins which strike north or east through the property, and the new shaft is just outside this vein system on the north. This vein system will be cut from the shaft on each of the levels. It is believed that already considerable dead work has been done on levels down close to 3,000 feet, so that McIntyre is now in a position to put ore reserves in sight very fast. When the new section of the mine is opened sufficient to allow a careful estimate of its possibilities, which may be towards the end of the year, the plans of the company for a new mill can be safely formulated. It is believed that the company will plan to increase milling capacity to either 3,000 or 4,000 tons daily.

It is difficult to understand the recent weakness in Huronia Belt stocks,—one of these issues is Vipond, which along with Keeley, Pioneer, Canadian Lorrian, is controlled by Huronian Belt Co., of London, England. Vipond has been producing for a couple of years and is averaging around $55,000 to $60,000 monthly. When the new shaft has been sunk, the mine will open up more quickly with the additional hoisting capacity. While it was generally conceded that the price of $1.40 was a fair one for the stock, it sold down this week to $1.20. Vipond adjoins Hollinger on the southwest, and recently, exploratory work has been carried on in an effort to pick up extensions of some of the rich Hollinger veins.

General Manager Brigham, of Hollinger Consolidated, told the writer this week that it would be four months before they would be able to reach a definite conclusion in regard to Kamiskotia copper claims which they are exploring. The rock is buried under a thick layer of sand. The discovery was made in a rock outcrop of only medium size and Mr. Brigham said he concluded that it was as cheap to sink a shaft as to diamond drill. He would not say more than that values were encouraging and said that those who fathered the report that the values were encouraging and said that those who fathered the report that the values were confined to narrow widths must have got information from others than Hollinger as he said the Hollinger results had been closely guarded.

Sylvanite, a Kirkland Lake operator, should get its 200 ton mill going almost immediately. It will likely start with 100 tons daily and on ore carrying an average value of $14. No statement on ore reserves has been made public so that the real possibilities of the mine cannot be sized up. It is generally accepted that the ore shoots are shorter than those of the leading producers of the area and more like those of Tough Oakes Burnside to the east.

There has been a strong market for Wright Hargreaves and Teck Hughes of late. The opinion prevails in well informed circles, that the market has by no means discounted all the good news that is to come from these operations. Wright Hargreaves new compressor is working and the machines working underground have been increased from 13 to 21. This will speed up the opening up of the mine laterally down to the 1500 ft. level. The increase to be made in the mill will be 250 tons instead of 200 and will make the tonnage per day 700.

Teck Hughes is getting ready for the second half of the first unit of the new mill. This plant is now handling 150 tons of high grade ore per day and by June this will be stepped up to 300. The old mill continues to handle 250 tons daily from the upper part of the mine.

In conclusion, the writer would follow up briefly the news that was given in the last article on International Nickel. There is important news pending. This was given the writer in confidence. Just how soon a public announcement of the diamond drilling of the Frood mine will be made, is unknown, but the figures given last week are conservative. Nickel is beginning to take on proportions something like those of Consolidated Smelters. It will take at least two years to work the operation out, whereby the new developments will begin to place earnings in the treasury of the company.

In the coming year Connecticut again will lead the States in the number of its women lawmakers. When the legislature assembles in January one woman will sit in the State senate and fourteen in the lower house.

BISHOP STRESSES NEED FOR VISION

Delivers First Charge To Synod of Ontario Diocese.

KINGSTON, May 17.— (Canadian Press)—Delivering his first charge to the Synod of the Anglican Diocese of Ontario here to-day, Right Rev. C. A. Seager, Bishop of Ontario, stressed the necessity of a fresh vision of the purpose of God in His church and a wider vision of the objective of furthering the kingdom of heaven.

He referred to the work of the Upper Canada Bible Society as essential to the work of the whole Church of England, distributing the scriptures as it does in 200 languages and dialects, emphasizing the fact that in his opinion the society should be centralized.

Bishop Seager appealed to the Synod to strengthen the official organization of the church itself.

"Other societies and organizations are of great value," he said, "and should have active support, but the great need is to strengthen the church itself. Remember the diocese, and not the parish is the unit for organization and administration in any Episcopal church, while the parish is only one unit in a great whole."

LADIES FIRST AT CAIRO FAIR.

Feminism decided that men must wait at the Oriental Kermiss given recently by society women of Cairo. The event was held at the Gezira Casino by the Dispensing and Working School, and men were not even admitted the first day, when an Arab orchestra and Om-Kalsoum, a celebrated Egyptian singer, gave a concert. Men grasped the privilege of attending on the second day when a feature pageant showing Egyptian woman at every epoch in history was given by high society leaders. The costumes donated by Princess Trousoun were rich in texture and color. Women in charge of booths wore magnificent costumes of their ancestors. The organization provides vocational training for poor girls.

FOR A REAL GOOD MASSEY BICYCLE SEE US

WHITE'S CYCLE & SPORTS, LTD.

SOLE AGENTS FOR PETERBORO

Phone 897 - 212 CHARLOTTE ST. - Open Evenings

His Fondest Desire A C·C·M·

ASK him. It's an easy matter to prove. Ask him.

He knows the wheel that most of the other boys are riding. He knows which bicycle is first up the hill, which coasts farthest, which is fastest on the level, easiest riding on the long hike, quickest to get started in the sprints, most perfectly controlled going down steep hills. Boys who own C·C·M·'s have "told the world" these things and your boy knows.

Ask him which bicycle has the famous Triplex Hanger, the Hercules Coaster Brake, the Gibson rustproof aluminum pedals, the English seamless steel tubing, the four coats of durable enamel, the 20-year nickel-plating, and Dunlop Tires. He'll tell you—A C·C·M·

NOTE: If you care to take advantage of our Easy Payment Offer, ask the C·C·M· Dealer to explain.

C·C·M· Bicycles

MASSEY—PERFECT—COLUMBIA CLEVELAND—RED BIRD

And Joycycles for Children

A C·C·M Saves and Serves

406

Don't Worry About the Street Cars RIDE A RED BIRD BICYCLE An Easy Running Wheel

These Famous C.C.M. Wheels are Sold by us on EASY TERMS to Suit Purchaser

T. H. Ashby-Bicycle & Sporting Goods

All makes of Bicycles Repaired. 200-204 Rubidge St. Phone 546. Kiddies Waggon & Joy Cycles

Millard's Bicycle Shop Agents for Peterboro 225 Hunter Street

Simpson Copping Co., C.C.M. Agents

BY APPOINTMENT TO HIS MAJESTY THE KING

England's finest Motor Oil

Now sold by leading garages everywhere

ENGLAND has given the world a great motor oil, a lubricant that is used in cars on every road in almost every land on earth. Wakefield CASTROL Motor Oil, the choice of millions of discriminating users, is now available for your own car, and is on sale at leading garages everywhere in Canada.

Naturally, it costs a little more than ordinary oils, but as it gives 2,000 miles to the filling instead of the usual 500 and provides superlative protection to the engine, it is really the most economical lubricant a car owner can buy.

Fill your crankcase with CASTROL and reduce your monthly cost of car operation. Enjoy new freedom from repairs; *use CASTROL and you will actually feel the new smoothness and added power it gives your engine.*

Next time your car requires oil, insist upon a filling of CASTROL, England's greatest motor oil. In the interests of thrift and sheer economy you should try it. If your garage does not stock CASTROL, they can get it for you, or communicate with

C. C. WAKEFIELD & CO., LTD.

"The All-British Firm"

330 Bay St. - Toronto

Head Office: London, England

WAKEFIELD Reg'd Castrol MOTOR OIL

16 A

Castrol Oil may be obtained from the following dealers, in the city and district:—

T. H. ASHBY, 200 Rubidge St.
BREWER MOTOR SALES, Brock St.
COONEY AND JOPLING, Simcoe St.
EVAN'S GARAGE, Smith and George St.
EASTWOOD'S DODGE SALES, Corner Brock and Water Sts.
FONTAINE'S SERVICE STATION, Hunter St.
FISHER'S BATTERY SERVICE, Charlotte St.
GILLESPIE GARAGE, Aylmer St.
HURTUBISE BROS., South End Garage.
HARRISON'S SERVICE STATION, Cor. Water and Smith Sts.
MORTIMER SERVICE STATION, Cor. Stewart & Charlotte Sts.
MANNING GARAGE, Brock St.
McGEE'S GARAGE, Hunter St.
MORROW SERVICE STATION, Smith St.
PRESTON'S SERVICE STATION, Aylmer and Hunter Sts.
WM. J. POULSON, 262 Charlotte St.
REID'S GARAGE, Aylmer St.
SARGINSON'S GARAGE, Hunter St.

In the district:—

RIVERSIDE GARAGE.....Campbellford
SPRINGVILLE GARAGE.....Springville
NIXON AND BULLOCK.....Bewdley
WATSON'S TIRE SHOP.....George St., Peterboro
RIVERSIDE GARAGE.....Campbellford
BAILEY'S GARAGE.....Stirling
GARDNER'S GARAGE.....Foxboro
DANIEL'S SERVICE STATION.....Foxboro
CORNEIL & CLENETT GARAGE.....Omemee

FOR THE SMART SUMMER DRESSES

Fancy Jouy Prints of Fine Celanese

A finely woven fabric that looks like the real silk and wears better. It has a bright lustrous surface. It's 36 to 38 inches wide. It comes in ground colors of white, blue, grey, rose, etc., printed with small flower and fancy patterns effective for wear by either children or grown-up folk. It is easily washed. Sells at per yard, **98c**

DAINTY RAYON CREPES

We think a lot of these Crepes and we know everyone is pleased with them. They are prettily patterned in almost every color on suitably tinted grounds. The range includes designs and colors to please all tastes. The material is soft and slightly crepy. They are easy to make, wear well, wash well and, above all, they look well in wear in spite of the fact that they cost you but..... **$1.29**

Fine Normandy Voiles

With grounds dyed navy blue, black, gold, green, orchid, tan, rose and sand, and ornamented with small spot and fancy patterns in white, giving a beaded or embroidered effect. They are priced at..... **75c**

Printed Cambric

With white and light grounds, on which are small decorative designs printed in blue, gold, grey, rose, etc. They are excellent for children's dresses, and are selling at,

29c yard

Check and Plaid GINGHAMS

Thirty-two inches wide, of good weight, with a good range of patterns in blue, green, yellow, rose, mauve, etc. All selling at,

19c yard

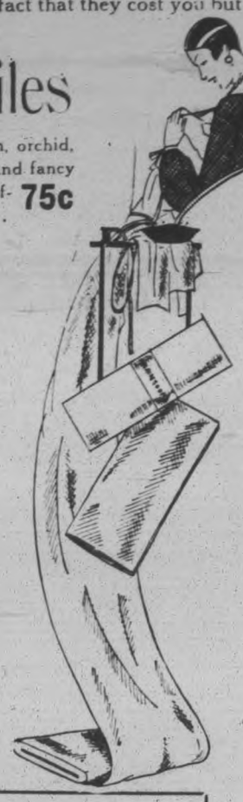

Wabasso Wacosilke

For linings, dresses, kimonas, children's wear, summer lingerie, etc. It is a fabric which washes and wears. It's here in blue, maize, rose, green, flame, and many other good colours, and is 36 inches wide. It sells at, per yard..... **69c**

Coloured Linens

They are in the closely woven cloths of medium weight. Equally useful for fancy work or for dress wear. They are 36 inches wide and are here in gold, orchid, sand, tan, rose, blue and green. Special value, yard..... **79c**

Dress Voiles

Printed in all-over patterns in medium colours. These low priced Voiles give you the opportunity of buying at a low price a dress for general summer wear. They are 36 and 38 inches in width. Selling at, per yard..... **39c**

WHITE AND COLOURED

Check Dimity

A favoured fabric for summer lingerie, gowns, etc. It is here in pink, rose, green, orchid, maise, blue and many other good shades. Price, per yard.... **17c**

English and Canadian Ginghams

They wash well and of fine quality, and are here in some of the best check and small plaid patterns for dresses, aprons, or children's wear. All colors at, per yard..... **29c**

STRIPED RAYON FOR SUMMER LINGERIE

The fabric has a pretty shimmery surface and features some of the prettiest colors in bright and pastel shades. It has a fine thread of Egyptian cotton with the strand of artificial silk which ensures lasting wear. Here in pretty stripe and spot patterns in shades of green, orchid, peach, pink, rose, white and various other tints. Suitable for dresses for children or grown-ups, fine lingerie slips, etc. Per yard..... **49c**

WHITE TABLE DAMASK

Pure White Damask, prettily patterned with distinct leaf, foliage and spot patterns. 56 inches wide. Of good weight, good washing, good wearing quality. Per yard..... **38c**

"KINGS PRIZE" BATTS

These Batts open up to the full comforter size, 72 x 90 inches, and are of good quality and easy to work with. We are offering these at the special Sale price, each..... **49c**

White & Coloured Table Oilcloths

Here in both the plain white and in several good colours, in various pretty patterns. Slightly damaged, but are real value at—
45-INCH .... **33c** 54-INCH **43c**

GIGANTIC BLANKETS

Of good weight fleecy flannelette, in the good double-bed size and in the usual white or grey ground with pink or blue stripe ends. Special at, per pair..... **$1.98**

GOOD BROWN TOWELS

Good heavy Turkish Towels in the 18 x 36-inch size, with fringed ends, and patterned with stripes and checks of brown, fawn and red. Price, each..... **25c**

Dainty Flowers

In white and all pretty colours, for dresses, coats, etc. Price..... **75c**

Novel Scarfs

Of good quality silk crepe de chene, in light and bright grounds, with various attractive patterns in pretty contrasting tints.. **$3.50**

SILK CREPE

Handk'rchi'fs

Dainty little Handkerchiefs in a number of shapes. The colour range includes light, medium and bright tints. All with pretty designs. Special..... **35c**

FANCY SILK

GLOVES

Made from a fine evenly woven silk, in several styles. Some with short turn-back cuff, others with pretty flare cuff. Trimmed with bright embroidery, etc. In colours of blush, sand, fawn, etc..... **$1.95**

MILANESE LISLE

GLOVES

Here in both scalloped flares and turn-over cuff styles. Contrasting embroidery and coloured points on back. In colours of sand, mode and greys. Pair..... **49c**

Leather Bags

Made in two-compartment style of real leather, finished in Morrocco or pin seal effect, and coloured in black, green or sand, in plain or two-tone effect... **$4.50**

THE HALL STORE

FLIERS DIFFER WITH BACKER

Chamberlain and Bertaud Win Out, Getting New Contract Drawn.

READY FOR TAKE-OFF.

NEW YORK, May 16 (Canadian Press).— Three monoplanes today waited favorable weather to start them on their non-stop flights to Paris, although last minutes differences threatened for a time to wreck the plans of one of the contenders.

A possibility that Clarence Chamberlin and Lloyd Bertaud might not navigate the plane "Columbia" in its race with Commander Richard's Byrd's "America," and Capt. Charles Lindbergh's "Spirit of St. Louis," arose as a result of a dispute between the two fliers and Charles Levine, backer of their flight, over contract terms.

The dissension was finally settled, however, by an arrangement of a new contract that appeared a complete victory for the aviators. They sought and received protection for their wives in case of mishap and a guarantee of all money rewards, said to total upwards of $100,000, offered if they negotiate the New York-Paris flight.

BUSINESS WOMEN AS GOOD AS MEN

Generous Tributes Paid to Them By Hamilton Leaders.

HAMILTON, Ont., May 16. Canadian Press. — The Women's Page Editor of the Herald says: "Mayor Treleaven a barrister by profession, speaking at the Business Women's Club, paid a tribute to the girls with whom he had come in contact in the business world. He said that he had found them to be accurate painstaking, capable, courteous and capable of greater concentration than the average man, than which nothing more flattering or generous could have been said by one sex of the other, more especially when the one is invading territory formerly sacred to the other. Mr. Illsey, a banker, from what he said, appeared to be of the same mind. He had women working with him, he said, whom he would not exchange for any man offered in their place, and he seemed to discount sex altogether in business, attributing the varying qualities, good and bad solely to the individual. Dr. Holbrook, a physician, seems to have altogether passed the point where he compares the sexes in their value to either his own profession or to the business world in general.

"Such organizations as the business women's club, have naturally been a strong factor in the development of a class consciousness, and pride in the business girl. This has reflected favorably on her work, and in turn has enhanced her value in the eyes of the employer, and stabilized her position. Altogether taking stock to-day, the women who are earning their livelihoods in Hamilton may feel satisfied with the progress they have made collectively in the past 10 or 15 years and their satisfaction is not all on their side. They have contributed to the progress and efficiency of office and factory life, they have enriched the professions, and they have taken from the world a class of individuals who were once an object of either ridicule or pity—according to the disposition of the critic—the unattached and dependent women."

BASTEDO GETS $1,100 DAMAGES

In Suit For $10,000 For Detention in Hospital.

TORONTO, May 16 (Canadian Press).—Judgment by consent in favor of the plaintiff for $1,100 damages was entered in the Assize Court by Mr. Justice Smith in the $10,000 suit brought by William E. Bastedo against Dr. C. B. Farrar, of the Toronto Psychiatric Hospital.

The plaintiff, a solicitor, claimed that on January 13, 1927, while visiting the home of his relatives in Toronto, he was, "without his consent, forcibly and illegally apprehended and removed by the defendant and two persons unknown. He was taken to the Toronto Psychiatric Hospital and there kept for three days." He claimed also that he was treated as an insane person, and was forced to perform menial tasks.

Heart Palpitation Dizzy, Sinking Spells

Mrs. M. A. Gagnon, Donatville, Alta., writes:—"Some time ago I was very nervous, could not sleep at night, often had dizzy, sinking spells and palpitation of the heart, and was so run down I could not do my housework, but just leave everything and sit down.

I spent a lot of money using medicine from the doctor, but it did not do me any good.

At last a friend told me to use and after using a couple of boxes I was not the same woman. I began to feel so much better, and after a few more boxes I was in perfect health. I always recommend them to all those I know who are suffering from heart trouble."

MILBURN'S HEART AND NERVE PILLS

Price 50c. a box at all druggists or dealers, or mailed direct on receipt of price by The T. Milburn Co., Limited, Toronto, Ont.

TRACK IS BUILT AROUND WRECK

No Change in Condition Of Badly Injured Men at Port Arthur.

TRAFFIC RE-ROUTED.

PORT ARTHUR, Ont., May 16 (Canadian Press) — A temporary track has been constructed around the landslide which caused the derailment of Canadian Pacific passenger train number two at Fire Hill, Ontario, on Sunday morning, in which three persons were killed and twenty-five injured and traffic will be re routed over this section until the wreckage is cleared and a new track put down.

The dead are, engineer John Hogg, Fort William, Ont.; Fireman Harvey M. Sly, Schrieber, Ont.; Mail man W. L. Kirkpatrick, Fort William.

Physicians reported this morning that there was no change in the condition of the most seriously injured, William Loeki, Montreal, who is suffering from back and internal injuries and Paul Newton, mail clerk, of North Bay, with back injuries.

WANTED PAPER NOT YET FOUND

Home Secretary Says He is Satisfied Document Was in Soviet House.

DELEGATES NOT IMMUNE.

LONDON, May 16. Canadian Press — In the House of Commons this afternoon Sir William Joynson Hicks, Home Secretary, stated that a certain official document for the possession of which the raid on Soviet House had been carried out, had not been found. Sir William reiterated, however, that he was satisfied it is, or was, in Soviet House. The document was one of which unauthorized persons were known to be attempting to obtain copies.

His action, he added, in authorizing the warrant for the raid, was with the knowledge and consent of Premier Baldwin and Foreign Secretary Chamberlain.

Under Secretary for Foreign Affairs Locker Lampson stated that neither the Russian trade delegation nor its head enjoyed diplomatic immunity.

CUTICURA

Helps Business Girls to Look Their Best

The regular use of Cuticura Soap, assisted by touches of Cuticura Ointment when required, keeps the complexion fresh and free from blemishes, the hair live and glossy, and the hands soft and smooth. Cuticura Talcum is fragrant and refreshing, an ideal toilet powder.

Sample Each Free by Mail. Address Canadian Depot: "Dutchman, Ltd., Montreal." Price, Soap 25c. Ointment 25 and 50c. Talcum 25c.

Cuticura Shaving Stick 25c.

SPLENDID PLAY AT LAKEFIELD

Ladies' Guild of Knox Church Stages Three Act Comedy.

LAKEFIELD NEWS.

LAKEFIELD, May 17.—The Ladies' Guild of Knox Church put on a successful and entertaining comedy in three acts on Friday evening in the Memorial Hall, and was greeted with a capacity audience which proved most appreciative and attentive. Several musical selections were given between the acts.

The following is the cast:

Madame Charteris, an old aristocrat—Mrs. E. Bailey.

Enid Bellamy, a Southern Cinderella—Miss Marion Payne.

Mrs. Rosie Winterberry, a famous settlement worker—Mrs. G. E. Renwick.

Katherine Hawke, an English nurse—Miss Elsie Kidd.

Cawline Hawke, her sister, an adventuress—Mrs. T. M. Wesley.

Johnny Bell Randolph—Miss Helen Burgess.

Mammy Judy Johnson, a black Blue Grass widow—Mrs. A. H. Clarke.

The place was an old Southern home, the scenes being laid in the living-room of Charteris Hall.

C.G.I.T. Concert.

The entertainment given at Bethel Church, Dummer, on Wednesday evening last under the auspices of the C.G.I.T. group of Regent Street Church was very successful, the auditorium being packed with a large and highly appreciative audience. The programme consisted of selections by the Regent Street Orchestra, solos, both piano and vocal, and readings, and a play, "'Neath the Sceptre of Susan," a boarding school comedy in two acts. The girls taking part in the play were: Misses Jean Galvin, Margaret Richardson, Thelma Carveth, Irene Sanderson, Merle Crawford, Olive Northey, Mildred Purdy, Grace Darling, Eileen Brown, Madeline Junkin, Elva Hendren and Greta McCall.

A novel feature of the evening's programme was a drill in which a group of girls in the attractive uniform in vogue in the C.G.I.T. groups spelled with flags this sentence, "We are the Canadian girls in Training of Regent Street Church." Among the girls in the drill were: Misses Marion Pearson, Hazel Darling, Frances Fairbairn, Marjorie Frankish, Edna Frankish, Marion Wagar, Irene Darling, Mary Dever, Helen Everett, Zelma Darling, Alma McCracken and Janet Charlton.

After all expenses were paid the net proceeds amounted to $56, which was divided on a fifty-fifty basis between Bethel Church and the C.G.I.T. group.

This entertainment was put on for the first time on March 29th in Lakefield when it scored a great success, and the second success is creditable to the girls and to their painstaking and efficient leader, Mrs. S. A. Kemp.

Meeting Called.

A public meeting is announced for Monday evening, May 16th, to discuss a proper and appropriate celebration for Dominion Day. The Reeve, Mr. C. S. Tanner, will preside and a good representation of citizens is asked for.

I.O.O.F. Church Parade.

The members of Lakefield Lodge No. 358, I.O.O.F., marched to the Baptist Church on Sunday evening for their annual church parade. The choir prepared special music for the occasion, and Mrs. J. R. Hull sang a solo in splendid voice. The pastor, Rev. William Spencer, delivered a thoughtful sermon on "The Good Samaritan," a story which is especially well adapted to the tenets of the Oddfellows' creed.

K. of P. Service.

About forty members of the Knights of Pythias Lodge, Peterborough, motored to the village on Sunday morning and attended service in the Lakefield Baptist Church. Rev. Bro. W. Spencer extended a welcome on behalf of himself and his congregation, and gave them an eloquent and inspiring sermon. Special music was rendered by the choir.

Dramatic Contest.

The tie between St. Luke's and St. John's, Peterborough, in the dramatic contest put on under the auspices of the A.Y.P.A. of Peterborough district will probably be decided in Lakefield at an early date. The committee wishes to secure a neutral hall for the contest, and it is likely that the entertainment will be given in Lakefield. It will be a novelty in dramatic entertainments, and will draw a large number from Peterborough and the district.

News Briefs.

The dramatic event of this week will be the musical comedy in two acts given by the Lakefield Cheerios, entitled "Oh, for Pity's Sake!" It is expected that the production will equal, if not surpass, "The King of Timbuctoo," last year's offering.

The A.Y.P.A. is holding its annual banquet on Tuesday evening at 7 o'clock, with the men of the society as hosts. The programme is being kept a strict secret, but preparations are being made on a large scale for the evening's entertainment.

Rev. J. V. McAulay, of Ennismore, will give a lecture in the Queen Street Theatre on Tuesday evening, May 17th, under the auspices of the Holy Name Society on "The Holy Name Society." Father McAulay is a good speaker and will be very interesting.

Among the delegates from Lakefield to the W.M.S. meeting of Lindsay Presbytery held last week in Peterborough were representative from both United churches. Regent Street Church—Mrs. S. A. Kemp, Mrs. W. W. Leonard, Mrs. C. Kingdon, Mrs. W. Purdy, Mrs. H. R. Wagar. Knox Church—Mrs. T. M. Wesley, Mrs. E. W. Bailey, Mrs. P. Baptie, Mrs. F. J. Burgess and Mrs. J. A. Porter. Mrs. E. W. Bailey was made a member of the Finance Committee and Mrs. (Rev.) S. A. Kemp was appointed a delegate to the meeting in Pembroke.

Lamp Given in Memory Of Mother of "Duce"

RACUSA, Italy, May 16 (United Press)—A perpetually burning lamp was placed to-day in front of the main altar of the cathedral in memory of Rosa Mussolini, the premier's mother. A group of local women provided the lamp.

TELLS HOW TO MAKE THE HAIR BEAUTIFUL

Simple Home Treatment Works Wonders. Stops Dandruff, Itching, Falling Hair, Makes Hair Soft, Lustrous, Fluffy.

Better than all the so-called "Hair Tonics" in the world is this simple old-fashioned home recipe of plain Bay Rum, Lavona (de Composee) and Menthol Crystals. These three mixed at home or by your druggist, in a couple minutes' time, work wonders with any scalp. Try it just one night and see!

Get from your druggist 2 oz. Lavona, 6 oz. plain Bay Rum and ½ drachm of Menthol Crystals. Dissolve Menthol in the Bay Rum, pour in 8 oz. bottle, add the 2 oz. Lavona, shake well, let stand for one hour—and the greatest hair dressing you have ever tried is ready for use. Ask your druggist.

Apply night and morning, rubbing briskly into scalp with finger tips or medium stiff brush. This cleanses scalp of dirt, dust, excessive oil and makes the hair delightfully soft, lustrous, fluffy and easy to manage. Itching ceases, dandruff soon disappears and within a few days, you will notice that loose straggling hair takes on new life and stops falling out.

A week's trial of this simple home recipe will easily convince you of its superior value and we know nothing so delightfully effective and certain in action. Any druggist can make it up in a couple of minutes—get it today!

Celebrate July 1 in Peterboro'

MILLBROOK NEWS

MILLBROOK, May 17.—Mr. Weston Fallis is building a new home on the west side of Tupper street, north, the foundation having been completed over a week ago. The lot was purchased from Councillor T. J. Lang. The house is to be somewhat of the bungaow design, and Mr. and Mrs. Fallis expect to occupy their new home before fall. They have been living with his uncle, Mr. John Gardiner, since moving to Millbrook.

Mr. and Mrs. H. A. Fallis, and ex-Warden A. J. and Mrs. Henderson motored to Orillia on Saturday, and spent the week end with Mr. and Mrs. Charles Devitt, and other friends in the northern town.

Mr. and Mrs. James McMillan have moved to the house on Queen street recently vacated by Mr. Parrinder. Mr. George Fallis has purchased the house where Mr. McMillan was living, and moved to his new property last week. Mr. and Mrs. E. Mitchell expect to remove to the house Mr. Fallis has just left.

Mrs. B. R. Richards and baby girl, Laureen, are visiting her parents, Mr. and Mrs. W. Campbell, Toronto.

There is one house quarantined for diphtheria in the village, Venner Lambert, son of Mr. and Mrs. V. C. Lambert, having developed the disease last week. Dr. H. Young is the physician in charge.

Miss Margaret Whyte's many friends will be glad to learn that she is recovering satisfactorily from the operation she underwent at Dr. H. A. Turner's private hospital last week. Dr. Cameron, of Peterboro, was here assisting Dr. Turner when the operation took place.

Mr. Howard Lancashire is spending the summer at Moose Jaw, Sask. Mrs. Joseph Lancashire, sister, Mrs. J. E. Allen, and younger brother, Henry, motored as far as Toronto with him last Monday when he left for the West. This is the second summer Howard has spent in missionary activity in the western provinces.

Canadian Department Stores, Limited

SUCCESSORS TO THE CRESSMAN CO., LTD. — STORE NO. 15.

A visit to this Store and inspection of our merchandise would be of advantage to you. By adherence to our policy of satisfaction to every patron, this store now stands in a position to sell merchandise at lower prices.

SERVICE AND QUALITY STRICTLY ADHERED TO

VISIT THE BARGAIN ANNEX ON WEDNESDAY MANY NEW LINES FOR YOU TO SEE

YARD WIDE
Light and Dark Prints
SPECIAL
22c Yard
We have received a quantity of good quality Prints, full 36 inches wide. One pattern only in the navy ground, several in the light grounds.
BARGAIN ANNEX

Sale of Ladies' and Misses' Skirts
VALUES UP TO $15.00
$2.98 Each
Ladies' and Misses' Skirts in very fine quality all-wool materials. The designs are in novelty stripes and plaids. The majority of these Skirts are in longer lengths, which shall in all probability need slight alterations. The original prices are to $15.00.
BARGAIN ANNEX—WEDNESDAY SPECIAL

Children's Flannel Dresses
Clean-up line of Children's Dresses, made of good quality flannel in a fine assortment of colors. Sizes 8 to 15 years. Values to $15.00.
$2.98 Each
BARGAIN ANNEX ONLY—WEDNESDAY SPECIAL

Heavy All White Bath Towels
WEDNESDAY SPECIAL
39c Each
Another instance of May Progressive values. Heavy quality, double loop, very absorbent and splendid size of about 20 x 40 inches.
BARGAIN ANNEX

REMEMBER
Our Silk and Cotton Wash Goods Exposition
Special Prices Now
Ends Saturday, May 21st

Canoe Cushions
SPECIAL
59c Each
Canoe Cushions covered with fancy drapery chintz, filled with good cotton.

Ladies' Art Silk Hose
SPECIAL
39c Pair
Ladies' Fibre Silk Hose in many of this season's newest shades. Good quality. All sizes.

Lingerie Crepes
SPECIAL
23c Yard
Pretty plain shades in Lingerie Crepes for ladies' and children's underwear. About 30-inch.

Plain Colored Sateens
22c Yard
Special price on Plain Colored Sateens. Used for cushion covers, linings, etc. A good range of colors. 28-inch.

Fiannelette Blankets
SPECIAL
$1.98 Pair
Full Double Bed Size White Flannelette Blankets with blue or pink borders. All first quality.

New Summer Voiles
SPECIAL
25c Yard
Pretty Summer Voiles for ladies' dresses, in light and dark grounds, spot and floral patterns, yard wide.

All Linen Towelling
SPECIAL
15c Yard
Plain All-Linen Towelling, abou 16 inches wide, with colored edge, strong and very absorbent.

New Drapery Chintz
SPECIAL
19c Yard
New patterns in this popular Drapery Chintz, full yard wide. Come early—the quantity is limited.

Wednesday Will Be a Great Day in the Bargain Annex - Great Values

SPECIAL SELLING OF "HESPELER GREY" GRANITE WARE - S-M-P NICKLE-PLATED WARE
S-M-P ENAMEL WARE - "VERIBEST" SHEET ALUMINUM - 1,000 PIECES SPECIALLY PRICED

S-M-P Nickle Plated Copper Tea Kettles
In a fine range of sizes. Fully guaranteed for service.
SPECIAL SHOWING ON WEDNESDAY
PRICED AT $1.95, $2.25, $2.75, $2.95, $3.00
BARGAIN ANNEX AND 4TH FLOOR

S-M-P Two Coat Enamel Ware 98c Each
Heavy line Two-Coat Pearl Enamel, all first quality. The utensil with a heart of steel. Your choice of Round and Oval Dish Pans, Potato Pots, Steamers, Sauce Pans, Rice Boilers and Coffee Pots.
BARGAIN ANNEX AND 4TH FLOOR

Galvanized Pails
SPECIAL
37c Each
Good quality Hot Galvanized Metal Pails. A very useful size for camp or summer cottage, or even for the home. These are specially priced.
BARGAIN ANNEX AND 4TH FLOOR

"Daisy" Tin Kettles
SPECIAL
29c Each
Another shipment has arrived of these very useful Kettles, made of heavy sheet tin. Another addition for camp or summer kitchen use.
BARGAIN ANNEX AND 4TH FLOOR

Toaster Stoves
SPECIAL
BLACK 89c NICKEL 98c
Splendid quality Toasters, heavy element, with asbestos base. Come in black or nickel-plated. Standard size. Guaranteed.
BARGAIN ANNEX AND 4TH FLOOR

Fancy Damask Dresser Scarfs
Again we have received a shipment of these Scarfs. About 20 dozen only. Come early for your requirements. Good quality. Size about 23 x 57 inches. Fringed both ends. Ready for use. White only.
WEDNESDAY SPECIAL
29c Each
BARGAIN ANNEX ONLY

Heavy Quality Chenile Rugs
Heavy quality Fancy Chenille Rugs for the bedroom. Good range of pretty colorings and new patterns. Specially priced. Size about 24 x 48 inches.
WEDNESDAY SPECIAL
$1.98
BARGAIN ANNEX ONLY

"Veribest" Sheet Aluminum 93c Each
NO SECONDS
Here is an opportunity to buy this splendid quality Aluminum. A limited quantity of Tea Kettles, Dish Pans, Potato Pots, Double Boilers, London Kettles, Pudding and Pan Sets, Roasters and Preserving Kettles, etc.
BARGAIN ANNEX AND 4TH FLOOR—SPECIAL

"Hespeler Grey" Granite Ware 63c Each
New shipment of this popular Grey Granite Ware. All first quality and no seconds. Choice of Dish Pans, Round Roasters, Straight Sauce Pans, London Kettles, Preserving Kettles, Water Pails and Potato Pots.
BARGAIN ANNEX AND 4TH FLOOR—SPECIAL

Colored Table Oilcloth 33c and 44c Yard
Special selling of several patterns of Colored Table Oilcloth in two widths, 45 and 54 inches wide. Some are slightly imperfect.
45-INCH, 33c YARD 54-INCH, 44c YARD
BARGAIN ANNEX

Ladies' Bloomers 39c Pair
Special line of Ladies' Summer Weight Bloomers, all first quality, in several colors and white. All sizes in the range.
BARGAIN ANNEX ONLY—WEDNESDAY SPECIAL

Bargain Annex Specials
COLORED STRIPE BROADCLOTH, several patterns, 32 inches wide, yard 29c
56-INCH WHITE TABLE DAMASK, new designs, for everyday use, yard 39c
36-INCH STRIPED FLANNELETTE, all new patterns, good quality, yard 19c
HIT-AND-MISS RAG RUGS, size about 24 x 48 inches, very heavy, each 69c
LADIES' UMBRELLAS, good quality cover and strong frame, each $1.00
LADIES' SUMMER WEIGHT VESTS, all kinds and styles, each ..... 15c to 39c
GRASS MATS FOR YOUR VERANDAH, in brown and green, bound, each 25c
YARD WIDE COLORED CHAMBRAY, several colors to select from, yard 15c
HEMSTITCHED PILLOW CASES, good quality, size 42-inch only, each 22c
HEAVY QUALITY "WABASSO" PILLOW COTTON, 40 inches only, per yard 26c

Trading Centres Mainly On Four Or Five Issues

TORONTO, May 16 (Canadian Press).—While a wide range of issues was dealt in on the Toronto Stock Exchange to-day, the bulk of trading was transacted in four or five issues. Davies "A," International Nickel, Massey Harris, Seagrams, Noranda, Kirkland Lake, Gooderham and Worts, and Hiram Walker furnished great activity. Noranda was the feature, touching a new high of $25, but receding at noon to $24.10, unchanged from Saturday's close. The market was generally strong and gains of more than a point were recorded. Davies "A" was up 15-8 at 43¼, Nickel gained 1¼ at 58⅜, Massey was down 3-8 at 36¼, Seagram gained one point at 28, Kirkland Lake gained one at 145, Gooderham and Worts was up 1½ at 59½, and Walkers gained 5-8 at 52 1-8. Christie Brown was also higher, recording a gain of 1½ at 57½.

PORTLAND CEMENT
GREY LUMP LIME
GYPROC WALLBOARD
STUCCO
HARDWALL PLASTER
HYDRATED LIME
THOS. A. REHILL CO.
BUILDERS' SUPPLIES
COAL AND COKE
Phone 245
COAL COAL COAL

CADETS ATTEND CHURCH SERVICE

Millbrook Corps Parade To St. Thomas' Church in Body.

INSPIRING SERMON.

MILLBROOK, May 17.—The Millbrook Cadet Corps; Captain B. B. Dawson, Instruction Officer, held its annual parade to attend divine worship on Sunday morning, marching from the Armouries to Saint Thomas' church at 11 o'clock.

About thirty Cadets answered the roll-call, the front pews of the church being reserved for the visit-Corps. Gerald Todd is drummer boy for the Company, serving efficiently in this capacity at the annual official inspection by Captain Heron, on the school grounds last week, and again during the parade to and from the church on Sunday morning.

The rector, Rev. Canon Allen, was in charge of the service, his sermon being given in an informal manner as wise fatherly counsel, and while applicable to all the congregation, it was particularly addressed to the younger members of the Cadet Corps.

Canon Allen chose his text from Paul's second letter to Timothy, chapter 2, verse 3 and 4: "Thou therefore endure hardness as a good soldier of Jesus Christ; No man that warreth entangleth himself with the affairs of this life; that he may please him who hath chosen him to be a soldier", and preceded his remarks with the statement that the uniforms the boys were wearing were not significant of a training that was meant to be provocative of war.

"The Bishop of London recently said: 'War is God's second best'; Christ came as the Prince of Peace, and I would urge you to follow Him; true He said, 'I came not to send peace but a sword', because the gospel coming into contact with the lives of those who will not receive it has provoked strife. But the right spirit of peace should be cultivated by youth.

"'Be my comrade in suffering', Paul is saying to Timothy; the discipline of the spirit is just as important as that of the body which you know is essential in your Cadet training. Do not be entangled with other matter so you cannot give a ready obedience and service. You have all been baptized, and through this solemn rite you have been called to be 'good soldiers of Jesus Christ'.

"It is a hard thing to be always a good soldier in the warfare against the world, the flesh, and the devil. Hard to refrain at all times from untruthfulness, unclean habits of speech, and thought, and from deceitfulness. But to control yourselves is greater than taking a city.

"There is but one thing in the Christian life and that is to follow Christ, and remember you are enlisted under His Generalship, and to be like Him is your ideal. Your goal is Heaven, and your simple, constant aim, if you would truly be good soldiers, is to grow more and more like your Great Captain."

In his closing remarks the rector made special reference to a prayer which has been in use for hundreds of years', the Collect for the fourth Sunday after Easter, and taking its petitions separately he showed that "our unruly wills and affections can only be brought into subjection through Jesus Christ, our Lord."

Mrs. Allen presided at the organ, and the hymns chosen were all specialy appropriate to the sermon theme.

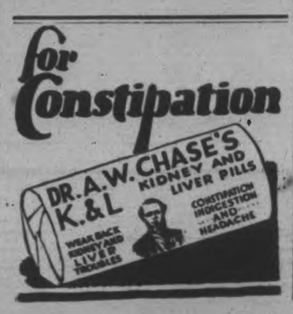

LEAGUE STUDIES MISSION WORK

Citizenship Department Takes Charge of Next Meeting at Petherick's.

LEAGUE SOFTBALL.

PETHERICK'S CORNERS, May 17—The regular League service at Zion church on Thursday evening was in charge of the missionary convener, Earl Fairman, with Miss Alma Simpson as leader. Fifty were in attendance with the Reds in the lead. The White group still leads the contest, over forty points ahead of the Khaki group. The Scripture lesson, Mark 4:1-20, was read by Miss Simpson and a splendid devotional talk given by the Rev. Mr. Daniel. The parable of the sower provideth the theme of the address. As there are different kinds of soil so there are different ways in which people respond to the word of God. These were placed in four classes: Indifference, shallow enthusiasm, divided attention, wholehearted responsiveness.

The topic, "A Tour Among the Villages of India" was given by Earl Fairman and readings by Jessie Wright and Aylmer Petherick. Interesting features of the meeting were short talks by Gladys Simpson and Verna Barnum on their recent trip to Guelph, where they attended a Women's Institute convention. Miss Simpson led a discussion on social activities when several good points were discussed.

The meeting this week is in charge of the citizenship department and Stewart Carr of Campbellford, member of Older Boys' Parliament for Northumberland, will give an address. The League softball activities will begin at 6.45 p.m. when a game will be played between the Benedicts and Bachelors of the Society. A large crowd is expected to attend this special gathering.

Several young people of the district are afflicted with the malady known as "German Measles." It is fortunately not very serious.

Messrs. Earl Fairman, Wilfred Spencer, and Grenville Meiklejohn motored to Peterboro on Friday evening to attend the showing of George White's "Scandals."

Harold Petherick will be for some time removed from the immediate vicinity as he is assisting Leslie Shillinglaw, cheesemaker at Brae factory.

Mme. Noel Makes STARTLING STATEMENT

3 years of stomach trouble wrecked her health. Reduced to extreme weakness, she tried Tanlac and now enjoys full strength and youthful vigor.

Mme. Ignace Noel, 21 8th Ave. Limoilou, Quebec, is a happy, healthy, woman today. "For 3 whole years," she said, "nervous indigestion caused me a lot of misery. My nerves were on raw edge all the time. My housework was a heavy burden and I was listless and depressed. I grew so nervous the slightest noise upset me. The lightest food caused my stomach to bloat with gas.

"The slightest exertion was a big effort. I couldn't stand those conditions much longer and was getting desperate, for nothing seemed to help. Finally I tried Tanlac and from the very first bottle a marked improvement showed. Normal sleep and appetite returned. Now my digestion is perfect. I took but 4 bottles of Tanlac and to these alone my complete recovery and present robust health are due.'

If you are below par, get a trial bottle today. Tanlac is nature's own remedy made from herbs, roots and barks. Your druggist has it. Over 52 million bottle already sold.

Women engaged in the house as wives or domestics are always nibbling, and frequently ruin their complexions by over-eating, according to a statement made by an eminent New York medical specialist.

RAIN DELAYS LATE SEEDING

Grain Already Sown is Doing Well in Burnbrae District.

MILK FLOW INCREASING.

BURNBRAE, May 17.—Frequent and heavy showers this past week have delayed the finish of seeding and farmers with much low land are but little ahead of a week ago. The grain that has been in the ground is making rapid strides and in many cases is up so high that picking stones is out of the question and several fields will be in a somewhat unfinished condition. The hay and clover crop is growing fast and to all appearances the old proverb "Rainy May makes lots of hay" is going to be true again. This spring's seeding of clover is coming much faster than is ordinarily the case. Many farmers have delayed seeding sweet clover until just when the grain is coming up. Then they sow it in by hand and roll the ground. The sweet cover in this way is held back by the grain crop and does not bother at harvesting time.

The flow of milk at the cheese factories is increasing slightly but is only a little over half of last year's production. Many dairymen are still skimming and sending the product to the creamery.

BODY IDENTIFIED.

Participant in Shooting Fray at Sudbury Was Ex-Convict.

SUDBURY, Ont., May 16 (Canadian Press)—The body of the unknown man who figured in the double shooting fatality with Joseph Martel on Thursday was to-day identified as that of John Hudson of Combermere. He served a term at Portsmouth Penitentiary for robbery with violence some time ago.

TWEED NEWS

TWEED, May 17.—Mr. and Mrs. H. Sutherland and Mrs. E. Allen left this week for their new home in Fort Erie. Miss Kathleen Allen will remain here until summer vacation.

Mr. and Mrs. William Clapp and son, Jack, are visiting with Mr. Percy Clapp of Batavia.

Mr. Fred Alexander, Queen's University, Kingston, is visiting at the home of Mr. and Mrs. W. A. Donnelly.

Mr. Merritt Clarke, Rochester, is spending a few months with his parents, Mr. and Mrs. Henry Clarke.

Miss Rocolfson, R.N., Fredericton, N.B., spent a few days with Mrs. Percy Badgley while on her way to her home at Galt, Ont.

Mrs. R. Coulter, Toronto, spent a few days last week with her sister, Mrs. James Lowry.

Mr. and Mrs. R. B. Towriss have left for Lyndoch. Mr. Towriss was manager of Fawcett's hardware while Mr. Fawcett spent the winter in Florida.

Miss Hilda Stout has resigned her position as chief operator for the Bell Telephone Co. and left for Guelph where she will enter the Homewood Sanitorium as nurse-in-training.

A new giant airplane for the use of the British fleet contains nearly 10,000,000 brass screws.

SCHOOL REPORT.

NORWOOD, May 17.—Honor roll of Norwood Public school for the month of April:

Sr. IV—Evelyn McMillan, May Webster, Lena Rogers, Edith Stewart, Clayton Buchanan.

Jr. IV.—Marie Tharby, Mary Towns end.

Sr. III—Helen Scott, Reta Baker, Jean Webb, Rosie Beavis.

Jr. III—Helen Moyer, Ariel Wildman, Willie Baskin, Eleanor Marks.

II Class—Mary Borland, Kenneth Small, Garfield Hutchinson, Freddie Innes, Melvern Ennis, Echo Rogers, Hazel Rogers, Ruby Pearce.

I Class—Harry Godin, Marguerite Gardner, Evelyn Buck, Margaret Brethen, Verdun Jones and Francis Thompson (equal), Ollie Ferguson and Vernon Nicholson (equal).

Sr. Primer—May Patterson, Morley Girven, Freddy Bilten and Bruce Baker (equal), Raymond Murphy, James Baskin, Flida Lobb, Gerald Williamson.

Jr. Primer—Frances Baldock, Billy Goden, Donald Bedore, Aileen Wellman, Milfred Parker, Garfield Innes, Olga Metcalfe, Victor Ferguson, Lloyd Rusaw.

Oranges which are too pale in color are sometimes subjected to various treatments by unscrupulous dealers to give them a darker and more saleable appearance.

Its fine qualities preserved in the modern *Aluminum* package.

RED ROSE TEA "is good tea"

RED ROSE ORANGE PEKOE is extra good.

Remarkable Flat Crepe Special $2.50 Yard

Colors of orchid, couchshell, raphael blue, pearl grey, powder blue, wild honey, Chantilly green and ivory. Beautiful quality.

THE J.C. Turnbull CO. LTD.

ON SALE AT 9.30 TO-MORROW — 120 ONLY

Embroidered Hemstitched Pillow Cases 69c

44 inch. Exceptional Quality.

Pre-Holiday Sale Women's Coats

$23.75

43 Distinctive Coats in this Special Group

Just before the holiday comes this Great Coat Offering—to choose from. Almost every coat is distinctive in style. Many are individual models in fine charmeen, poiret twill and tricotine. Many of the smartest new season's shades, also black and white and blue and white are here to choose from. Mostly all are fur trimmed and smartly styled with tiers and tucks. All sizes from 16 up to 46½.

Mill Purchase Sale Special

Plain and Fancy Rayon 49c Yard

Beautiful quality. Big assortment of handsome designs and colorings. A rare low price for this quality of guaranteed tubbing and wearing quality and unexcelled for hard wear. Practically every new shade and combinations for early buyers—Wednesday, Street Floor.

New Holiday MILLINERY

Wide-brimmed hats, sheer and flower trimmed, and smaller ones delightfully chic in flower tints emphasizing the vogue of crochet straws and silk hair. Colors in cameo pink, Mother Goose orchid, black and white and popcorn. Holiday Specials ..... $4.95 TO $8.50

Smart Tailored and Sports HATS

50 smart Tailored and Sports Hats, models for misses and matrons in snappy becoming styles. The season's best shades to choose from. Special, each $1.95

Sensational Bargains in All Glassware---Wednesday

FRUIT AND SALAD BOWLS Made from clear pressed glass, which resembles cut glass, deep bowl with scalloped edge. A regular 50c value. May Festival Sale.. 39c

GLASS JUGS Capacity 1 pint. Made from clear quality pressed glass, strong handles and good pouring spout. Regular 50c value. May Festival Sale 25c

QUART AND A HALF JUG Colonial glass, strong substantial handle, good pouring spout. Suitable for cottage use. Regular 75c value, for 59c

CELERY TRAYS Made from clear pressed glass, 8 inch size; has scalloped edge. Regular 35c value for 25c

LARGE FRUIT BOWL Extra deep, with scalloper edge. These have sold in regular stock at $1.50 each. May Festival Special, each 59c

A WONDER SPECIAL!

GLASSWARE - 15c Each

A very neat design, clear crystal diamond pattern, consisting of Fruit Bowl, Celery Tray, one pint Water Jug, Comport, round handled Pickle Dish, oval handled Pickle Dish, 1 Cup Sugar, 1 Cup Cream, Salad Bowl, Jelly Dish. All values to 35c. May Festival Sale, each 15c

Manufacturer's Complete Range of Samples and a Wholesale House Clearance makes this TOWEL SALE the Outstanding Bargain Event of the year. Hundreds and Hundreds of them to choose from

JACQUERED TOWELS Size 18 by 34 inches with colored line squares in centre and colored ends. Blue, gold, pink, mauve. Special, each 39c

FANCY STRIPED TURKISH BATH TOWELS Size 15 by 36 inches. Special ... 19c

Extra Special **TURKISH BATH TOWELS** In fancy colored stripes, size 20 by 42 inches. Each ..... 37c 2 for 69c

Jumbo Size **TURKISH BATH TOWELS** Size 58 by 34 inches. Special, each 98c

Fancy Striped **TURKISH BATH TOWELS** Size 14 by 28 inches. Special, 2 for 25c

Extra size fancy stripe **TURKISH BATH TOWELS** 24 by 50 inches. Special, each 79c

JACQUARD BATH SETS Special $1.69 2 face cloths and towel to a box. Different sizes. All one price.

WHITE TERRY TOWELS With colored borders. Special, 4 for 98c

9.30 am.—Bargain Basement Mill Ends and Clearances

SMOCKS The ever popular smock for home, office or factory or for motoring. Made from plain linen in colors of blue, brown, mauve or pink. Good roomy sizes. Each $1.49

DIMITY GOWNS Women's White Check Dimity Gowns with small square yoke, trimmed with colored edgings on shoulders and neck. Choice, each 69c

BLOOMERS Women's plain balbriggan Bloomers made with large gusset and firmly finished with elastic at waist and knee. Pair 39c

MILL ENDS SKIRTING Extra quality plain skirting in blue or grey. These are remnants direct from the factory and are worth double the value. In lengths from one yard up.....2 YARDS 35c

MILL-ENDS Art Ticking in pretty floral patterns and stripe effects in lengths from 1 yard up, yard 23c

Special Wool Jersey Wednesday $2.39

54 inches wide in colors of coral, beige, powder blue, gooseberry and white. The ideal cloth for sports outfits.

"Extra" Silk Taffeta $3.00

Navy and white. Black and white. 36 inches wide.

DRAPERY CHINTZ Special, yard 37c

Big choice of good patterns and color combinations. Exceptional quality at such a low price. 36 inches wide.

KITCHEN CABINET Special $37.50

A very unique piece for small kitchen or apartment. You'll have to see it to appreciate its usefulness.

(Fourth floor)

Beautiful Two-Toned Swiss Panels

In three special pric groups for the May Festival Sale. Each—

$2.75 $3.25 $3.75

RUBBER STAIR TREADS Corrugated and bordered. Size 6 by 17 inches. Each 15c

20 CHOICE TABLE RUNNERS Big cohice of colors and styles. Almost half prices. Each 98c

FRILLED MARQUISETTE CURTAINS 2½ yards long, complete with tie back. Special, pair 69c

NOTTINGHAM NET PANELS With fringed ends . 2½ yards long. Two special lots. Each 79c, 89c

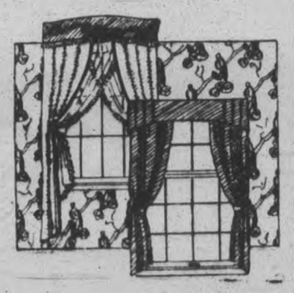

Drapery Clearance Wednesday

Odd lines—odd lengths—Drapery Silks, Casement Cloths and Poplins. Enough in each piece for one window. Some pieces enough for two or three. All have May Festival Clearance Prices attached to them.

BRITISH ENVOY QUITS HANKOW

Decision To Recall Representative Taken as Gesture of Disapproval.

ANOTHER CRUISER SAILS .

PEKING, May 17.— (Canadian Press.)—Basil Newton, representative at Hankow of the British Minister to China, is understood to have been recalled. This is interpreted here as a gesture of British disapproval of the Southern Nationalist Government, under the leadership of Eugene Chen.

CRUISER SAILS FOR CHINA.

MALTA, May 17.—(United Press.)—The British cruiser Curlew sailed from this Mediteranean station today for China.

LEGION NOTES

A record meeting of the members of the local branch of the Canadian Legion is expected tomorrow night at headquarters, when an address will be delivered by the Provincial Secretary. Preparations will then be launched for the reception of the delegates attending the annual Provincial Convention, which will be held in Peterborough on June 1st, 2nd and 3rd. Most of the delegates are expected to arrive the day previous, as proceedings will commence sharp at 9 a.m. on the opening day of the convention.

It is six years ago since the last convention was held in Peterborough, and it is singularly pleasing that the first annual meeting of the Provincial parliament of the Canadian Legion of the B.E.S.L. should be held in this city.

During the last session of Parliament two important amendments were made to the Pension Act following a lengthy debate of the whole pension question in the House of Commons on April 7th. On March 30th Hon. J. H. King, Minister of D.S.C.R. had announced that the Government "did not intend to extend the provisions of the Pension Act by further amendments this year.' Protests from branches of the Canadian Legion of the British Empire Service League and the Ladies' Auxiliaries throughout Canada poured in upon the Government and private members, urging action before the sessions closed. One week later, on April 7th, the Minister introduced an amendment extending the time in which new applications for pensions can be made, and another amendment providing for the right to a second appeal where new evidence is brought forward in support of a claim for pension. These proposals, which subsequently became law, were additional to the announcement that a conference of tuberculosis experts would be called in June under the direction of the D.S.C.R. and would consider all problems relating to tubercular veterans.

Representatives of the Tuberculosis Section of the Legion will appear before the conference and state their needs. The Minister also undertook to effect a consolidation of the Pension Act during the recess of Parliament, and announced that any proposed amendments to the Act would be submitted to a special committee of the House of Commons early during the next session.

The all-important question of pensions and treatment for veterans will occupy considerable time at the convention here in June.

BREACH OF PROMISE ALLEGED BY WOMAN

Toronto Girl Sues Farmer Who Married Another, For $3,000.

TORONTO, May 16 (Canadian Press).—Miss Jessie Murdock of Toronto answered an advertisement in a local newspaper last June and formed an acquaintance with Hubert Meredith, a farmer living near Merrickville. The exchange of correspondence led to an engagement, but in November, after writing a kindly letter to her, he married another woman.

This briefly, was the story told Mr. Justice Smith and a jury in Assizes today, when Miss Murdock brought suit for $3,000 for alleged breach of promise to marry.

In his defence, Meredith denies there was any promise of marriage.

NAME OF COUNTY ON ENGLISH MAIL

British Post Office Officials Ask For Assistance From Writers.

The British Post Office has specially requested that all mail for London should be addressed with the district initial and number, thus: "London S.W. 8," and that mail for other parts of Great Britain and Northern Ireland should have the name of the county included in the address, for instance, Halifax, Yorkshire.

REGISTERED MAIL ALL TO BE TRACED

Post Office Department To Make Enquiry Into Losses of Wreck.

OTTAWA, May 17 (Canadian Press).—A full inquiry respecting the destination of all the registered mail destroyed in the wreck of the Imperial Limited, near Nipigon, early on Sunday morning, is being conducted by the Post Office Department. The investigation will probably take several weeks as the mail coach which was burned to its iron frame, together with its contents, carried registered mail all the way from Vancouver and various points en route.

PINEDO LEAVES CHICAGO TO-DAY

Italian Aviator Hopes To Reach Montreal This Afternoon.

MAKING LONG TRIP.

CHICAGO, May 17. — (Canadian Press).—Commander Francesco De Pinedo, Italian four-continent flier took off from Chicago at 6.58 a.m. today, Chicago daylight saving time, with Montreal as his destination. His plane, Santa Maria Second, rose from Lake Michigan after one attempt a few minutes earlier had been balked by choppy seas.

The Italian airman, who has already flown 40,000 miles in bringing to America the message of Fascism, made Chicago his last stop in the United States and planned to reach Montreal at 3.30 this afternoon.

SEEN OVER LAKE ERIE.

CLEVELAND, May 17.—(Canadian Press.)—A plane identified by observers as that of Francesco De Pinedo, Italian flier, seemingly was somewhere over Lake Erie at mid-day on his flight from Chicago to Montreal.

Picked up by watchers at Bryan and in the north-west corner of Ohio, the course of the plane believed to be his was followed past Toledo and to Vermillion, Ohio, about fifty miles west of here, where it was said to have turned north and disappeared over the lake at 11.26 a.m.

The fact that he turned from his course at Vermillion led to the belief that he was steering a straight course from there to Montreal, directly across the length of the lake.

Mrs. Sophia Cooling, 80 years of age, and a great-grandmother, of Streatham, England, who journeyed alone across the ocean to London, Ontario, to join her daughter with whom she will reside.—C.N.R. photo.

WEATHER HAMPERS SEARCH FOR FLIERS

No Trace of Missing Airmen Has Yet Been Found.

OTTAWA, May 17. (Canadian Press).—Unfavorable weather conditions in Cabot Straits, between Canada and Newfoundland, continue to impede Government boats in the quest of information respecting the missing French fliers, Captains Nungesser and Coli.

Patrol boats reported this morning that no trace of the airmen had been found.

JAMIESON HEADS MOTHERS' BOARD

Former Member For South Grey Succeeds Rev. Peter Bryce.

TORONTO, May 17 (Canadian Press).—Dr. David Jamieson, former Speaker of the Ontario Legislature, has been appointed chairman of the Mothers' Allowance Commission in succession to Rev. Peter Bryce, who retires this week.

Dr. Jamieson formerly sat for South Grey and was defeated at the last election by Farquhar Oliver, United Farmers of Ontario candidate.

WOMAN REMANDED FOR EXAMINATION

Mrs. Le Paige Goes To Psychiatric Hospital For a Week.

TORONTO, May 17 (Canadian Press).—Mrs. Le Paige, who abducted eight-weeks-old Lloyd Daley from in front of a department store here last week, appeared in the Women's Court to-day and was remanded to the Psychiatric Hospital for one week to undergo observation.

SHOOTING CONTEST.

B. Syms is Leading With 75 Out of 80 Points.

B. Syms is leading in the gallery shooting contest which is being held in Louis Yeotes' store. Out of a possible 80 he has 75 points. Dr. O'Brien and Reg. Turner are tied for second place with a score of 74, and C. H. Ackerman and W. Parker are tied for third with 73 points.

The contest is open until 10 p.m. on Saturday when it will be closed, those who are tied will shoot off and prizes will be given to the three with the highest score.

Virginia has thirty-five golf courses, including four public links.

The fastest football in the world is played in Italy.

WOMEN'S PAGE

SOCIETY

Mr and Mrs. A. V. Hill of Lakefield announce the engagement of their youngest daughter, Doris Edythe, to Elwood Garnet Garbutt, only son of Mr. and Mrs. E. S. Garbutt of Warsaw. The marriage to take place quietly the early part of June.

d-w-19

* * *

Mr. and Mrs. Edward W. Borbridge, 466 Weller Street, announce the engagement of their elder daughter, Edna Nye, to Frank Gerald Stinson, youngest son of the late Mr. S. W. Stinson and Mrs. Stinson of Peterborough. The marriage to take place quietly early in June.

* * *

Mr. F. O. Phillips is attending the convention of the Ontario and Canadian Dental Associations being held from Monday to Thursday in Toronto.

* * *

Mrs. W. R. Stroud Montreal, who has been visiting her parents, Mr. and Mrs. R. H. Jackson, in Lakefield, returned home last week.

* * *

Mr. George H. Tranter is home from McMaster University, Toronto, for the summer holidays.

* * *

Miss Merle Horsley of Toronto, formerly of Nicholls Hospital staff here, is in the hospital, where she is convalescing after an operation. Later, she will be the guest of Mrs. Victor Tully, 536 Downie street.

* * *

Dr. A. M. Weldon is attending the convention in Toronto of the Ontario and Canadian Dental Associations.

* * *

Mr. Harry Jenkins, of Toronto, spent the week end at his home on Gladstone avenue.

* * *

Mrs. Dorothy Allan Park, soprano, Miss Edwina Palmer, violinist, and Miss Agnes Best, pianiste, are broadcasting a programme from Station CFRB, Toronto, on Wednesday evening from eight to nine o'clock, Standard time.

* * *

Miss Kay Cooney has returned home after visiting friends in Cleveland, Ohio.

* * *

Dr. E. M. Crough is attending the convention being held from Monday to Thursday of this week in Toronto, of the Ontario and Canadian Dental Associations.

* * *

Mr. and Mrs. J. C. Lytle, of Toronto, spent the week end with Mrs. Sanderson, George street.

* * *

Mr. and Mrs. W. A. Fleming of Cambridge, announce the engagement of their eldest daughter, Daisy Lorella, to James Melville Wilson, eldest son of Mrs. and the late Robert Wilson, Lindsay, Ontario, the wedding to take place quietly the latter part of May.—Toronto Globe.

* * *

Mrs. W. W. Cole has returned home after spending the past week with Mr. Cole in New York and Montreal.

* * *

Mr. Cecil R. Hagerman, 161 Hunter street East, is celebrating a birthday to-day.

* * *

Mr. Douglas Hay is home for the summer from the Royal Dental College, Toronto.

* * *

At the conclusion of the Graduating Exercises of Nicholls Hospital last night the nurses and their friends enjoyed a jolly dance at the Paragon tea rooms.

* * *

Dr. J. J. Craig is in Toronto, attending the convention of the Ontario and Canadian Dental Associations.

* * *

Mr. Arthur Long, Driscoll Terrace, is home from the Ontario College of Pharmacy, Toronto.

* * *

Mrs. Anna Chase of Campbellford, spent the week end with her niece, Mrs. J. M. Payton, 326 Rubidge St.

* * *

Mrs. M. O'Donnell, King street, is seriously ill in St. Joseph's Hospital.

* * *

Mrs. F. Cooke has returned to Windsor, after spending some time in the city, being called here owing to the illness of her sister, Miss Ada Meagher, Lake street. Miss Meagher is convalescing satisfactorily at the present time.

* * *

Dr. A. A. Cameron is in Toronto, attending the convention of the Ontario and Canadian Dental Associations.

* * *

Mr. William Edgar of McMaster University is home for the summer holidays.

* * *

Mr. and Mrs. Herbert Johnston passed through the city yesterday on their way to Gull Lake.

Evening Examiner Fashion

A Charming Mode for the Junior Miss

Adapted to the girl of six to fourteen years of age, this smart cashmere frock for general wear reveals such new features as the raglan-sleeve cut at the shoulder, and interesting tie collar. There is a slight fulness at the shoulders in front, and embroidered patch pockets proclaim their usefulness. The circular skirt is in two pieces, and attached to the bodice at the low waist-line. The collar is convertible and may be worn turned back with the long tie ends cut off, or tied lower down. No. 1259 is in sizes 8, 10, 12 and 14 years. Size 10 years requires 3¼ yards 36-inch, or 2⅝ yards 54-inch material. Price 20 cents.

Every woman's desire is to achieve that smart different appearance which draws favorable comment from the observing public. The designs illustrated in our new Fashion Book are originated in the heart of the style centers and will help you to acquire that much desired air of individuality. Price of the book 10 cents the copy.

Pattern Purchase Coupon

Address Fashion Department, Evening Examiner

No. .....Street .....

Name .....

Pattern Number .... Size ...

Town .....

Province .....

Amount Enclosed .....

Price 20 cents each—coin preferred

DOG CARRIED DRUG SUPPLY

Man and Woman Held as Vagrants—Report To Narcotic Office.

FOUND NEAR BRANTFORD.

BRANTFORD, May 17.—Charged with vagrancy and being held for one week at the request of Crown Attorney Charlton, Fred and Nellie Hunt were sent to the local jail yesterday, where they will be examined. Meanwhile a report of the arrest is being sent to the Narcotic Department at Toronto.

The pair were arrested on the Paris Road, complaints having been received that a drunken woman was driving a sedan in a very erratic manner.

On arriving at the station they were searched, and police claim to have found an automatic gun attached to the woman with picture wire, as well as a hypodermic needle.

Further disclosures resulted, it is alleged, when a French poodle, carried by the woman, was taken from her. Underneath a coat worn by the dog there was found a quantity of morphine, police say, and equipment for its administration.

Two out of every three teachers in the secondary schools in America are women, while the elementary schools are almost entirely in the hands of women.

BOVRIL
is a Great Body Builder
Give the Kiddies Some
B

A Building Tonic
that restores lost vitality is found in
PARKE'S TONIC
a palatable preparation of Cod Liver and extract that builds you up quickly and helps to throw off those colds that seem to hang on. For use after a heavy cold it has no equal.
$1.00 Per Bottle.
Bond's Drug Store
Corner George and Hunter Sts.

SAINT and SINNER

By ANNE AUSTIN

Old Philip Schultz, the beggar, if indeed the pitiful wretch on whom Faith and Bob were spying was Phil the beggar, had evidently suffered a stroke of paralysis, which had cramped his left foot and knee grotesquely, twisted his hip and withered his left arm, which hung useless from the shoulder.

"Poor old devil!" Bob whispered to Faith, a little shame-faced. "So that's the 'murderer' we have been tracking! Pretty poor sleuths, aren't we, honey? He couldn't kill a cat, much less wield that heavy Chinese vase and crack a skull with it."

"Bob, please get out and give him something," Faith pleaded. "I feel like we owe him something for having suspected him."

Bob vaulted willingly out of the car, but before he approached the cripple he stopped at the newsstand run by old Kelly, who had promised to notify Bob immediately if the cripple appeared at his corner.

"Is that Philip Schultz?" Bob asked in a low voice, as he offered three pennies for a paper.

"Yep, that's him all right," the old newsdealer murmured out of the corner of his mouth. "Did you get my message? I sent one of the newsboys to the courthouse at half past ten. Been looking for you."

"No, I didn't get the message," Bob told him.

Faith, watching her sweetheart, was acutely proud of the tall, splendid young body that looked so strong and graceful as it swung up to the grotesque wreck of a man. The beggar bobbed his head for thanks as Hathaway dropped a large coin into the pencil box.

"Why, Bob, what's the matter?" Faith demanded, when Bob was again at the wheel, his face stern and thoughtful.

"It's Phil, all right. Kelly says so, and his metal license tag is hanging on a dirty cord around his neck."

Faith looked and saw the crippled beggar beckoning to a taxi which was cruising past, apparently in search of a fare. The driver of the cab alighted, and almost lifted the horribly twisted body of the beggar into the tonneau of the car.

"I'm going to follow that cab and try to solve at least one phase of the mystery—find out where he lives," Bob said grimly. "Odd that a beggar should travel by taxi.

"I believe he recognized me as the chap who had been on his trail and decided to beat it before I called a cop," Bob told her rapidly as he shifted gears. "Someone in Peach Tree Hollow may have tipped him off that I've been making inquiries for him.

"Memorize the number of that cab!" Bob commanded Faith grimly.

Twice during the next few blocks Faith and Bob were sure they had caught sight of the cab. It proved a real will o' the wisp, but at last, about ten blocks from the corner of Main and Columbus, a clear half block granted them a convincing view of the pursued cab, which, as they drew up close behind it, pulled up to the curb before a tall office building to discharge a passenger.

(Copyright, 1927, NEA Service, Inc.)

Uncle Wiggily

To-day's Bedtime Story.

By Howard R. Garis

UNCLE WIGGILY AND THE PROUD SNAIL.

Copyright, 1927, by McClure Newspaper Syndicate.

Once upon a time Uncle Wiggily hopped down to the end of his carrot garden, where a little brook kept the ground moist for the vegetables to grow, and there, on the path, the rabbit gentleman saw a snail slowly crawling along with his house on his back.

I mean the snail had his own house of shell upon his own back. I didn't mean that the slow, crawling creature was carrying Uncle Wiggily's hollow stump bungalow. Gracious, no! That would be too much. But many snails who live in shells have this house

"Good morning, Mr. Slump! Uncle Wiggily politely called.

fastened to their back so they must carry it with them wherever they go. And when danger seems to threaten a snail he just pulls his head, horns and body into his shell, as a mud turtle does, and nothing can harm him. Unless, indeed, his shell is crushed.

What's that? You didn't know a snail had horns? Oh, yes they do, but not horns like a cow. The horns of a snail are really two long rods, or feelers, and on the end of each horn is an eye. Thus raising his eyes above him, the crawling snail can see where he is going.

"Good morning, Mr. Slump," Uncle Wiggily politely called to the snail. "And how are you this bright, beautiful day?"

To the rabbit gentleman's surprise, Mr. Slump, which was the snail's name, kept on crawling, with his shell on his back and his long eye feelers held well up in the air, looking neither to right nor left.

"I guess Mr. Slump must be getting deaf," said Uncle Wiggily. Then the rabbit called more loudly: "Good day to you, my crawling friend!"

But Mr. Slump never answered, and then from the weeds beside the garden path another snail slowly spoke, saying:

"Don't mind him, Uncle Wiggily. He is so proud he will speak to none of us now, and he won't even notice you. Let him go his way! He is a proud snail!"

With that another of the little creatures, with his shell house on his back, crawled out on the path.

"Oh, good-morning, Mr. Glump!" Uncle Wiggily greeted this snail. "And why is Mr. Slump so proud?" asked the rabbit for the other crawler was out of sight now in the tall grass.

"Slump is proud because he thinks he is the fastest snail in the garden," answered Mr. Glump. "The other day he crawled over the gravel hill and back again in fifteen hours ten minutes three and four-fifth seconds. He says it's a record and he's so proud of it he won't notice any of us now. He says if we want to travel with or talk to him we must go out and get a reputation.'

"What does Mr. Slump, the proud snail mean?" asked Uncle Wiggily.

"Oh, he wants some of us other snails to crawl faster than he does," went on Mr. Glump. "If any of us could crawl over the hill and back here again in less than fifteen hours, it would take all the pride out of him," sighed the other snail. "But we are all too slow. Slump has been practising for years to go so fast over the gravel hill and back. None of us can hope to do it as well as he can, so he will be proud all his life I guess."

"Now look here!" spoke Uncle Wiggily, scratching his pink nose with a blade of grass. "If there was some way of one of you snails beating Mr. Slump's time over the hill, it would take his pride down; wouldn't it?"

"Oh, yes," agreed Mr. Glump. "But none of us can. Why it is more than twenty feet over the hill and back again—an enormous distance. It would take me twenty hours at least, and I am considered next to Slump in speed. No, I guess none of us can ever beat him," and the snail sighed. "He will keep on being proud and speaking to none of us."

"That is all nonsense!" declared Uncle Wiggily. "That trip over the hill and back—hardly twenty feet—isn't anything."

"Not for you, but it is for us snails," said Mr. Glump. "Oh, I guess we shall have to let Slump keep on being proud."

"No! Not so!" cried Uncle Wiggily in a ringing voice. "We must take his pride down! Listen! I have a plan! Meet me here to-morrow morning," went on the rabbit, whispering, "and we shall play a trick on Slump to make him less proud. Now hush! Not another word. But be here in the morning!"

"I will!" promised Mr. Glump in a low voice. "But what are you going to do to take away Slump's pride?"

"You shall see," was all Mr. Longears would answer as he hopped away, twinkling his pink nose.

Two-fifths of the 8,500,000 women wage-workers in the United States are under 25 years of age.

JOLLY JINGLES

By Graham Hunter

DRESS

By MARY MARSHALL

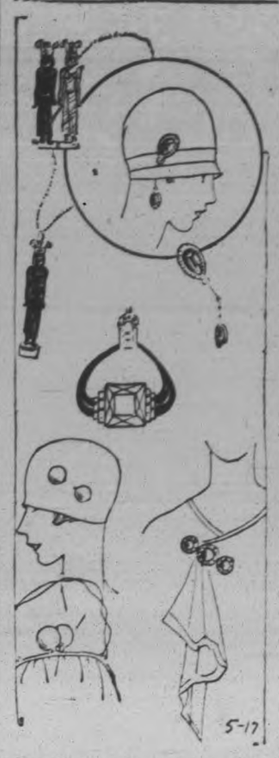

Two Egyptian figures, one red and one green, join hands to make the little hat pin shown above, and a solitary red figure is used as a pendant for the bracelet to be worn with the pin. A hat pin with a pendant that gives the effect of a lone earring is shown in the center and at the left a hat pin consisting of large gold balls worn with a bag with the same sort of gold balls forming the fastening. The jabot pin shown on the figure is of turquoise and rhinestones, and just to the left of this is a pendant of onyx and aquamarine that is sewn to the gown.

The man or woman who—in dim ages past—made the first pair of earrings was doubtless looked upon as a bold and daring innovator—a person of imagination and inspiration. So, too, was the man or woman who invented nose rings—but nose rings have gone out of fashion, save among a small minority hardly worth considering—while earrings have persisted all down the centuries. We sometimes forget that there ever was anything new or daring about these long established sorts of jewelry—earrings, bracelets, finger rings, brooches. We think of them as having been worn since the days of Eden, and we are a bit amazed when jewelers depart from these age-old devices and show us ornaments that are new and original.

The successful jewelry designer nowadays must do more than study the ornaments of the past. He must be an inventor in his way as well as an artistic workman. Within a generation or so we have had a number of very important innovations in the way of jewelry. Of them all there is none other so important as the screw earring that has practically ousted the old-time pierce earring.

And now we have earrings that neither pierce nor screw, but hang from the side of the hat—as a sort of pendant to the metal or jeweled hat ornament. The inventor of this is to all intents as unknown as the prehistoric inventor of the original earring, but he too possessed originality and a dash of daring. Another innovation recently seen was a powder compact made to be held in the buttonhole, serving not only its usual purpose as first aid to the complexion, but as a boutonniere besides.

Among other novelties in present-day jewelry might be mentioned leather bracelets shown by one of the Paris dressmakers to be worn with sports frocks, jeweled bracelets offered by O'Rossen of Paris to be worn over the coat sleeve, ornamental "pendants" which are really not pendants at all, but which are sewn to the frock by the dressmaker, brooches of rhinestones and other more or less precious stones made especially to be worn with the newly revived jabot.

(Copyright, McClure Newspaper Syndicate.)

Stomach Gas Drives Man From Bed

'I had gas so bad I had to get up nights on account of the pressure on my heart. I used Adlerika and have been entirely relieved."—R. F. Krueger.

Even the FIRST spoonful of Adlerika relieves gas and often removes astonishing amount of old waste matter from your system. Makes you enjoy your meals and sleep better. No matter what you have tried for your stomach and bowels, Adlerika will surprise you. McDermid Drug Stores, and E. L. Payne, Druggists.

HOROSCOPE

The Stars Incline, but do not Compel.

Wednesday, May 18, 1927.

(Copyright, 1927, by The McClure Newspaper Syndicate.)

Sinister stars dominate to-day, according to astrology, which finds the planetary aspects decidedly adverse.

This is a time to pursue beaten paths and to maintain mental poise, an opportunity to take stock of one's mental and physical conditions.

The total eclipse of the sun, June 29, which will affect Wales, England, Scandinavia and Siberia, is read as most threatening. It is the first total obscuring of the principal luminary from English eyes for more than two centuries.

The seers read the eclipse as presaging tremendous gains on the part of revolutionists.

An epidemic of measles, smallpox, fevers and diphtheria is prognosticated for Great Britain.

Austria comes under an unfavorable sway in midsummer which may be serious in results, it is foretold.

Paris, Rome, Belgrade and Warsaw may be gravely affected by the Sun's eclipse.

Mars is still in an aspect sadly affecting Ireland and England where there will be an even greater tendency toward dissensions of serious import.

Labor trouble and strikes, which will develop in various quarters, may cause widespread anxiety, it is foretold.

One strike of far-reaching effects is indicated and it may be the means of ending this form of contest between capital and labor.

Warning is given that many nervous diseases may be prevalent and for that reason mental control should be sought.

The seers foretell a period of new beauty culture in which the wrinkles in the disposition will be erased and the blemishes in character will be carefully treated.

Persons whose birthdate it is may have a quiet year in which they will win great success.

Children born on this day probably will be kindly and optimistic in nature and more successful in employment than in independent enterprises.

One of the most successful detectives in the world is a London woman whose services have been enlisted by Scotland Yard on more than one occasion. During the nearly 20 years that this woman has followed her unusual profession her work has carried her to nearly all parts of the world.

In Madras there are two great women's colleges and many Indian women are taking up such studies as law and medicine.

POLISH and PROTECT Your Floor with this Quick Drying HARD WAX

HAWES' FLOOR WAX
FOR FLOORS · LINOLEUM · FURNITURE · AUTOMOBILES

BUILDS PROPELLERLESS AIRSHIP

An amazing propellerless all-metla airship is being built by Thomas Benton Slate, well-known engineer, at the Glendale airport, California, according to "Popular Science Monthly." Planned on an entirely new principle, it will be neither pushed nor pulled through the air, but will "float" by air pressure from behind. A radial blower in the ship's nose will create in effect a vacuum in front of the dirigible, air pressure from behind constantly urging the ship forward into this vacuum. The power plant comprises two turbines.

MINERS BOYCOTT LOCAL FAIR

When miners boycotted the recent annual show, or fair, at Wollongong, by calling it "black," members of the Ministry of New South Wales who have been asked to open the event, declined to do so and two labor members for the district failed to attend for a similar reason. It was the first time in the history of the annual agricultural show that no members of Parliament were present at the official ceremony. The mayor of Wollongong presided at the opening, and appealed to the people to support it. The miners boycotted the fair because admission fees had been raised.

Unrivalled

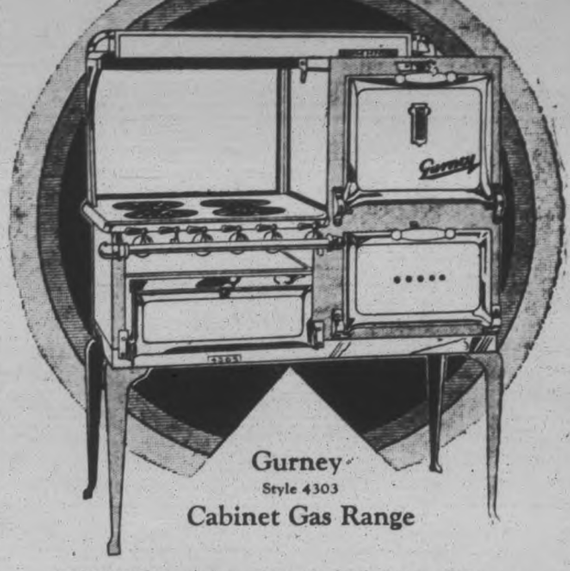

Gurney
Style 4303
Cabinet Gas Range

BECAUSE three generations of practical stove designers have studied the creation and distribution of heat, Gurney Gas Ranges are unrivalled as Cookers, Bakers and Roasters. Burners make heat quickly and economically and they distribute it evenly in oven and on cooking top.

Style pictured above is fitted with porcelain enamelled cooking top with rounded edges. Enamelled grids and oven linings easily removable for cleaning. Instead of an open shelf for storage of pans, the closed closet below cooking top keeps out dust.

Every other feature of the Gurney Gas Range has been tested and proven correct. Before you buy a gas range, see the Gurney line. You will find a size and style to suit your kitchen. They are as efficient as they look.

11

Gurney GAS RANGES

FOR SALE BY
PETERBOROUGH HARDWARE CO., LTD.

Post Toasties, served with prunes, make a healthful breakfast dish. Try it!

Double Good and Double Crisp Are These Delicious Corn Flakes

"THEY'RE Double-Good and Double-Crisp" sums up, in one sentence, the reasons why millions prefer Post Toasties, the Double-Crisp Corn Flakes which stay crisp in milk or cream.

Get a package of Post Toasties from your grocer, or write for free test package and make the milk-or-cream test for crispness and flavor. Note the crispness of the golden flakes when you dip your spoon into the bowl. See how their delicious flavor lingers, how their crispness lasts, even when *swimming* in milk or cream. You'll enjoy them as you've never enjoyed Corn Flakes before! Post Toasties are made in Canada. Insist on Post Toasties in the red and yellow wax-wrapped package for double-crispness and flavor.

Send post card for trial package. Address Canadian Postum Co., Limited, Dept. T-16-35, Metropolitan Bldg., Toronto 2, Ont.

SAFEGUARDING MILK BY PASTEURIZATION

(Report of M.H.O., Toronto, Continued from Saturday.)

3rd.—The albumen does not coagulate at 145 degrees F., but at 150 degrees F. 5.75 per cent. of the albumen is rendered insoluble. As the temperature increases the amount of coagulated albumen increases, so that at 155 degrees F. the quantity increases to 12.75 per cent., and at 160 degrees F. the amount coagulated is increased to 30.78 per cent.

4th.—The time required for coagulating the casein by rennin is slightly less in milk pasteurized up to 140 degrees F. than it is in raw milk. At 150 degrees F. there is a slight retardation, while at 167 degrees the time is almost doubled.

5th.—The acidity as determined by titration is slightly diminished in pasteurized milk.

In Report No. 17 of the British Ministry of Health, issued in 1923, on public health and medical subjects, we find under the title, "Notes on pasteurization of milk," the following significant statements:

"When milk is pasteurized at a temperature of 145 degrees Fahrenheit, for thirty minutes, no appreciable change takes place in the milk proteins. The soluble calcium and magnesium phosphates in the milk do not become insoluble or separate out when the milk is pasteurized at the aforesaid temperature for thirty minutes. This treatment has, furthermore, only a slight effect upon the enzymes which may be present in the milk."

The British Ministry of Health further states: "The problem, therefore, arises, as to how such milk can best be rendered safe for the consumer, and its keeping qualities maintained so that it will remain fresh and sweet for a reasonable time after delivery, without at the same time unduly increasing its cost or materially altering its nutritive value. This problem can be solved by pasteurization."

(More of this Report follows Thursday

This Space Authorized by
PETERBOROUGH MILK PRODUCTS, LTD.
PHONE 1900 PETERBOROUGH, ONT.

CONTRACT BRIDGE

By ROBERT F. FOSTER.

(Copyright 1927 by Robert F. Foster.)

THE PARTNER'S ASSISTS

Having settled upon some system that will g vern the opening bid upon any hand that may fall to the player's lot there are two situations that may arise. One is where the second hand puts in a bid that overc lls or doubles and the other is wher second hand passes. This takes us across the table to the partner of the first bidder who must determine what he is going to do.

We have already seen that after two passes the dealer's partner would require at least a trick more than would be enough for a dealer because he has a partner whose weakness in high cards is announced. Third hand should also have three suits stopped or six tricks if he has only two stopped. After three passes fourth hand should be cautious about reopening the bidding as game is extremely doubtful and penalties may be severe.

For the sake of clearness in defining the relative positions of the players in what follows we shall call the player who makes a free bid the "dealer" whether he is the actual dealer or second hand and his partner we shall always call the "partner."

If one is accustomed to auction one must keep constantly in mind the difference between the two games in the matter of having to bid game in order to win game. When second hand passes up the dealer's bid at auction it is quite unnecessary for the partner to say anything if the bid suits him unless he is so strong that he is anxious to warn the dealer not to shift because it does not matter how cheaply they get the contract they score toward game every trick they make over the book.

The "Jump Assist."

Since free bids on four-card suits have come into vogue there are some players who believe in what is called the "jump assist." This is increasing the bid even when second hand passes in order to show unusual trump holding As we shall see presently the partner is expected to have what is called "normal" trump assistance which is three. But if he has four or more trumps and a strong assisting hand elsewhere he jumps the bid to show the dealer that even if he is bidding on only four cards he will find at least four in the dummy. This jump assist is never made without the extra trump length at auction.

In contract it is most important for the partner to advance the contract far enough to win game regardless of any unusual trump holding which is often possible if there is a partial score. If he passes and fourth hand says nothing a chance for game may be missed.

This brings us to the consideration of how the partner shall estimate the trick-taking value of his hand taking it in connection with the dealer's bid.

In the first place he counts all combinations of high cards at their double value except in the suits named by the dealer or by second hand if any. It is important to remember that if the dealer bids a heart and second hand two clubs the high cards in both hearts and clubs fall to their normal value in the hand of the partner.

The same is true for the dealer's cards if the partner denies the suit. If the dealer bids a heart on ace-king to five and the partner denies heart assistance with two clubs the ace-king of hearts are worth two only not four.

The partner must never forget that many free bids are made on the minimum of four tricks but the contract is to win seven; therefore the dealer expects to find three in the dummy which gives us the first rule that governs assists:—

Three of the tricks in the partner's hand are included in the dealer's bid and must never be counted or bid over again.

What You Should Have.

In order to increase the dealer's bid the partner should have at least four tricks in his hand counting both high cards in suits other than trumps usually called "plain suits" and any superfluous trumps or any uses to which trumps can be put such as "ruffing" (trumping) a plain suit.

Four tricks justifies one assist.

Five tricks two assists.

Six tricks three assists and so on.

By "assists" is meant raising the contract a trick. If the dealer bids one heart and partner holds three assists he should advance the contract to four hearts at once. In auction he would advance it only one trick but would go on if that was overcalled by an adversary not otherwise. We shall see presently what the partner would do if the dealer "rebids" his hand; that is advances his own bid if it is overcalled when partner passes.

The high cards being counted according to the table of Double Valuations already given we shall turn attention to the trump suit; that is the suit proposed by the dealer.

Probably the most difficult part of the game for the partner is leading up to a slam contract. Suppose the dealer bids two hearts unopposed and you have raised to four. If the dealer goes to five such a bid is not only useless but loses points unless you can go to six.

If instead of bidding five hearts the dealer shifts to five clubs he does so in order to inform you of the exact location of his outside sure trick. Then if you cannot go to six you must return to hearts.

Another point is showing that your assist is on ability to trump an adverse suit or a missing suit. Suppose the dealer bids spades the adversaries hearts and you go to four spades they to five hearts your double means you have no hearts and can trump them.

You deal and bid two spades adversary three hearts your partner four spades. Then you bid five clubs and your partner five hearts (or diamonds.) That means he has none of that suit and can trump it.

SPRINTER USES UP NINE HORSEPOWER

Electrical Timing Necessary as Runners Near Human Speed Limit.

When Charles W. Paddock, the California sprinter, famous as "the fastest human," not so long ago ran 100 yards in 9.5 seconds, he established an American record, clipping one-tenth of a second off the mark set by Arthur Duffy a quarter of a century ago. To do that, Paddock had to run at an average speed, pistol to tape, of 10½ yards a second. In his stride, he must have been stepping about 12 yards a second—which means that he was traveling at the lively rate of 24½ miles an hour.

Is that the speed limit, or close to the speed limit, of the human runner?

Has stern and inflexible Nature established speed laws which even the greatest of athletes may not break?

Science is answering these questions, writes Arthur Grahame in the June Popular Science Monthly. Prof. A. V. Hill, noted English physiologist and winner of the Nobel prize in medicine in 1922, has perfected a method by which he can measure accurately the characteristics of an athlete in respect to expenditure of energy and calculate his speed for a given distance. His studies of the effects on the human mechanism of violent effort and of fatigue, in conjunction with an ingenious timing method, may result in proving that in some of the shorter running events the best athletes have come so close to the human speed limit that future record breaking is likely to be in hundredths, rather than fifths or tenths of a second.

Professor Hill has been conducting his experiments on a small outdoor training track at Cornell University, where he has been a non-resident lecturer in chemistry. The experiments showed that with all sprinters examined it took, at the start, about one tenth of a second for the runner to flash the order "go!" from his mind to his muscles. A runner who did sixty yards in 7.56 seconds reached maximum speed at some moment between twenty and thirty yards, which seemed to be the case with all sprinters.

"A runner," Professor Hill explained, "is subject to a retarding influence proportional to his velocity. The faster he runs, the greater the resistance he must overcome. The sprinter who ran sixty yards in 7.56 seconds exerted a constant force of about eighty per cent of his body weight. He started with an initial acceleration equal to four-fifths of gravity. In running 100 yards he would do work equal to that required to lift his body 240 feet in the air.

"A sprinter capable of running 100 yards in record time would perform work equal to that required to lift himself 300 feet or more in the air. In running 100 yards in ten seconds a man uses nine horsepower of energy."

This tremendous expenditure of energy supplies scientific basis for the belief, expressed by many prominent track coaches, that when the present sprint records are beaten, it will be by fractions of a second so small that they can be recorded only by electrical timing apparatus.

RAILWAY TIME-TABLES.

CANADIAN PACIFIC RAILWAY
Effective Sunday, May 1st

Going East—

8.10 p.m.—Indian River, Norwood, Havelock, Bonarlaw and Tweed. Daily except Sunday.

11.59 a.m.—Havelock, Tweed, Kingston, Smiths Falls, Ottawa, Montreal, Quebec, Boston and New York. On Sunday to Havelock only.

11.56 p.m.—Havelock, Tweed, Kingston, Perth, Ottawa, Smiths Falls, Montreal, St. John, Boston and New York. Daily except Saturday. Sleepers Montreal and Ottawa.

12.55 a.m.—Havelock, Tweed, Perth, Smiths Falls and Ottawa. Daily.

Going West—

4.20 a.m.—Myrtle, Toronto, Guelph, Goderich, Hamilton, Galt, Woodstock, St. Thomas, London, Chatham, Detroit, Chicago and New York. Daily.

4.50 a.m.—North Toronto, Agincourt, Owen Sound, Orangeville, Teeswater and Brampton. Daily except Sunday.

7.35 a.m.—Toronto, Hamilton, Brantford, Buffalo, New York, Galt, Woodstock, London, Chatham, Detroit and intermediate points. Daily except Sunday.

7.00 a.m.—Bethany, Lindsay, Orillia, Port McNicoll and intermediate points. Daily except Sunday.

3.30 p.m.—Toronto, Hamilton, Buffalo, Rochester, Boston, Woodstock, London, Windsor, Detroit, Chicago and intermediate points between Peterboro and Toronto. Makes connection with Vancouver Express for Winnipeg and Vancouver. Daily.

6.30 p.m.—Lindsay, Toronto and intermediate points. Daily except Sunday.

CANADIAN NATIONAL RAILWAYS
(Timetable corrected to date)

No. 96—7.00 a.m. for Port Hope, Oshawa, Toronto, Buffalo, Windsor and points on main line east of Port Hope.

No. 93—8.20 a.m. for Lindsay, Blackwater, Orillia, Midland and Toronto.

No. 371—8.30 a.m. for Lakefield.

No. 98—8.35 a.m. for Hastings, Campbellford, Belleville, Kingston, Montreal, Halifax and Boston.

No. 92—12 Noon for Port Hope, Cobourg, Montreal, Ottawa, Toronto, Hamilton, New York, Philadelphia, also makes connection with the International Limited for London, Windsor, Detroit, Port Huron and Chicago.

No. 373—12.10 p.m. for Lakefield.

No. 100—12.15 p.m. for Hastings, Campbellford, Belleville, Ottawa, Montreal.

No. 95—5.15 p.m. for Lindsay, Blackwater, Orillia, Toronto and makes connections with the "National" for Winnipeg and Vancouver also makes direct connections for Detroit and Chicago.

No. 99—8.05 p.m. for Omemee and Lindsay.

No. 94—8.59 p.m. for Port Hope, Kingston, Montreal, Halifax, Boston, Portland. Carries through sleeper Peterboro to Montreal.

All trains operate daily except Sunday. Eastern Standard time.

THE CANADIAN HOMEMAKER

A series of weekly articles covering

PLANING . BUILDING . FINANCING
DECORATING . FURNISHING . GARDENING

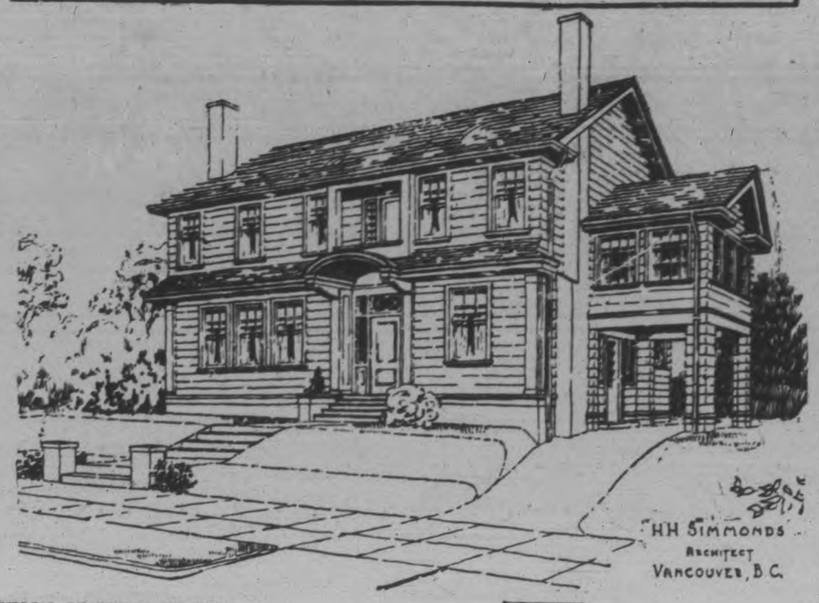

TYPICAL EXAMPLES OF FINE WESTERN HOME

By H. H. Simmonds, Architect

For those who prefer the modified Colonial design for a home of generous accommodation and have the means to contract for a house of the better class on a good sized lot, this dignified residence recently erected in the exclusive Shaughnessy Heights residential section of Vancouver, B.C., will have a particular appeal.

This is a structure that will cost between $10,000 and $11,000 according to existing Canadian material and labor prices. It probably could be built in some of the eastern centres for about $9,500.

The pleasing design and compactness of this house comprise its strongest appeal. In size, the building is 30 feet 9 inches by 43 feet 3 inches.

The ground floor plan provides for the usual large living room with open fireplace, and sliding doors connecting with a dining room of generous dimensions, off which is a small porch. The main entrance hall ends in a convenient clothes closet while on the right is a cosy den which can be combined with a library, as bookcases are provided for on each side of the fireplace. The kitchen plans provide for a very convenient and practical layout of the necessary modern culinary and household equipment, while the popular breakfast nook has not been overlooked.

The four bedrooms on the upper floor provide for accommodation for a good sized family as well as a maid's room, while the sleeping porch and balcony is a combination that would make an especial appeal in any locality where the summer nights are warm.

Readers desiring further information regarding the plans and specifications of this house should communicate with the architect direct. Address H. H. Simmonds, Vancouver, B.C. Copyright 1927, MacLean Building Reports Limited.

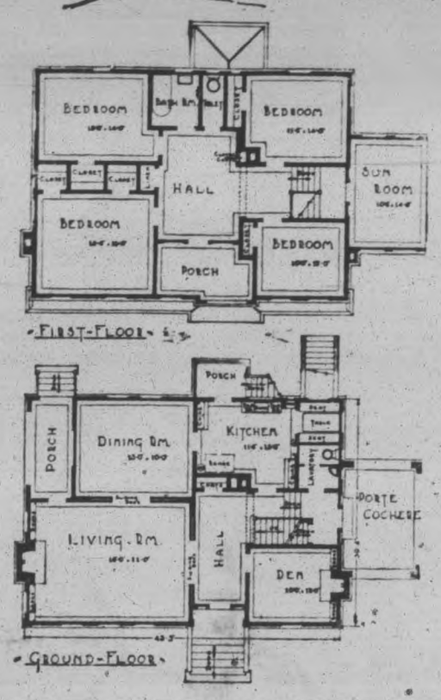

READS THE OLDEST BOOK

Aided by a sharp chisel, Dr. H. Lutz of the University of California has just finished reading the oldest book known to man. The task has taken him twenty years. The chisel was necessary because the "book" is a series of clay tablets, about the size of a pocket notebook, each incased in a baked clay sheath, which had to be chipped away by the sharp tool.

Dating from a period between 2,000 and 2,500 years before Christ, the book, says Popular Science Monthly for June, is part of the records of the little-known Hittite Empire, and explains hitherto baffling mysteries of ancient civilization.

The tablets were dug up in the ruins of the Hittite capital, near Angora, Turkey, with other letters and documents, all inscribed on sunbaked clay and filed away just as a modern business firm keeps its records. The writing was done while the clay was soft. When a tablet was to be sent any distance, powder was sprinkled over the text and the tablet wrapped in a soft, wet, clay "envelope." The powder prevented sticking, and the recipient broke off the clay wrapper with a thin chisel.

The text, as Dr. Lutz found it under the clay envelopes, was in the cuneiform or wedge-shaped characters of ancient writings. Once natives of the country known as Hatti, now modern Turkey, the Hittites are disclosed by Dr. Lutz's translation as a sort of "missing link" between Babylonian and Greek culture. Such Biblical tales as those of Moses, Saul and David, as well as the legends of the Iliad and the Odyssey, the origins of which have long been a mystery, are revealed by the tablets to have come down to us from the Babylonians and Chaldeans through the Hittites.

RUBBER CHEMISTRY WORKS MAGIC

The world owes a billion dollars a year to chemistry in the rubber industry alone, according to Dr. W. C. Geer, one of America's foremost rubber experts. This billion, he declares in Popular Science Monthly, is represented in the production of better rubber by speedier processes. Our automobile tires, golf balls, garden hose and rubber gloves last twice or three times as long as they used to. New chemical processes have almost entirely cured the tendency of rubber articles to become hard and dry with age. In fact, but for the chemists, adds Dr. Geer, the world's supply of rubber would have been exceeded long ago by the demand.

MARRIED YESTERDAY

A smart event in St. Patrick's Church, Montreal, on May 16, was the marriage of Miss Kathleen Doherty, daughter of the Right Hon. C. J. Doherty and Mrs. Doherty, to Mr. George Gonthier of Ottawa, Auditor-General of Canada.

HAS RARE COLLECTION.

CONCORD, N. H. — Fred B. Clough, of this city, has thirteen $3 gold pieces, coined between 18[illegible] and 1878. He also has a collection of rare and valuable gold dollars, octagon in shape, and several Alaskan gold dollars.

TWO NATIONAL PARKS

Jasper National Park, Alberta, is a magnificent natural playground, 4400 square miles in extent, located in the heart of the most scenic regions of the Canadian Rockies, and set aside by the Dominion Government for the enjoyment of the people for all time. Towering snow-crowned peaks (such as Mount Edith Cavell), magnificent mountain ranges, pierced by the beautiful valley of the Athabaska River, and in the centre of it all, Jasper Park Lodge, a wonderful hostelry with every comfort of a modern hotel—such is Jasper National Park.

Yellowstone National Park, Wyoming, U.S.A., which has been fittingly named "Nature's Show Window" is a park which, in the variety of its attractions and diversity of natural phenomena, has no rival. Geysers, hot and boiling springs, prismatic pools, multi-colored paint pots, tinted terraces, and the awe-inspiring mighty canyon of the Yellowstone River—all have been described many times, but they must still be seen to be appreciated.

These two parks, and many other wonderful scene, will be enjoyed by the members of the Kerr-Bryson Western Tour, which leaves Toronto via Canadian National Railways July 2, 1927. The trip is fully described in the handsomely illustrated booklet which may be had on request to any Agent of the Canadian National Railways or to Martin Kerr, B.A., 4 Beulah Ave., Hamilton, or Mr. A. E. Bryson, 44 Silverthorn Ave., Toronto.

2d-6-17

HEARTBEAT LIKE CANNON'S BOOM

Two hundred medical students at the University of Pennsylvania recently had the startling experience of hearing patients' heartbeats at a distance of ten feet come to them like the booming of distant cannon. The sound was made audible, says Popular Science Monthly, by a wonderful new electric stethoscope capable of magnifying heart noises 500,000,000,000 times! If the energy of a pocket flashlight could be magnified to the same extent, it would develop more horsepower than all the electric generating plants in the world.

LIMIT FINGER BOWLS.

LONDON, May . —When the King and Queen of Great Britain dine at the homes of friends the royal couple are the only ones provided with finger bowls. The custom dates back to the time of King George II., when the guests passed their hands over their finger bowls when they drank to "the King," signifying that they drank to the Stuart "king over the water," and not to George. He decreed that no guests other than the king and queen might have finger bowls.

RUSSIAN PAPERS ATTACK BRITAIN

Emphasize Alleged Brutality of Raid—Protest in Prospect.

MOSCOW, Russia, May 17 (Canadian Press).—With early delivery of a Soviet note of protest to Great Britain in prospect, the Moscow newspapers continue to print derogatory articles against Great Britain, rehearsing at length all the details of the raid on Soviet House in London, emphasizing its alleged brutality and analyzing its probable motives.

MELTING POTS GET 'EM.

WASHINGTON, D. C. — The last remaining material vestiges of the stirring days of Liberty Loan drives—thousands of sudplus badges, buttons and medals which were awarded by the government for meritorious work in the collection of war funds—are being eradicated via smelting furnaces at the Washington navy yards.

"I am not an air pilot, but an experienced parachutist," Mademoiselle Denyse Colin has written to Paul Painleve, French War Minister, in applying for enlistment in the French Air Force.

GOVERNMENT PAYS THINKERS.

To obtain greater efficiency in its postal department the Australian Government is extending its system of granting bonuses to employees for suggestions leading to economies of time and money. Heretofore suggestions have been handled in each state by a committee that passed its recommendations for reward to the central office in Melbourne. Ideas now are being submitted direct to Melbourne, and already an average of 50 suggestions a week are being received. Awards are based on the amount of thinking done by the employee and in proportion to the savings effected. If a suggestion results from an officer's experience in his ordinary duties the reward is not so great as it is for a man who has had no similar opportunity of gaining inspiration, and thus displays greater initiative.

Mrs. C. F. Low, a native-born Chinese woman, is building a million dollar apartment house in one of the most desirable residential sections of San Francisco. The apartments are to be rented exclusively to the newer generation of thoroughly Americanized Chinese families.

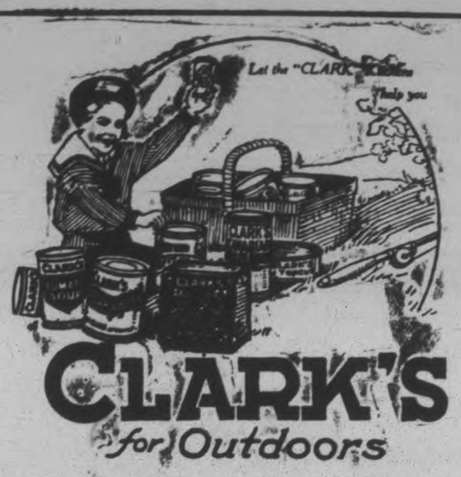

For Basket Luncheons

Buy Clark's
Corned Beef
Veal Loaf
Potted Meats
Boneless Chicken
Ox Tongue
Clark's Beans
Clark's Soups
Pea-Nut Butter
Tomato Ketchup
Canadian Boiled Dinner
Cooked Spaghetti with Tomato Sauce and Cheese

Try This Sandwich

Butter the bread lightly, spread with Clark's Veal, Ham & Tongue Paté, sprinkle with thinly-sliced hearts of celery or radishes, or add crisp leaves of lettuce, cover with other slices of buttered bread.

Mixing any of the Clark Meat Pastes with a few olives, capers and cucumber pickles and salad dressing (mayonnaise) makes a pleasing variety and very tasty sandwich filling.

There are many excellent Clark ready-to-serve dishes, ranging from Soup or Boneless Chicken to Loaf Meats, which offer the opportunity of economizing kitchen work, either at home or on excursions. "Let the Clark Kitchens Help You," is a useful and practical motto, especially at this season.

Celebrate Empire Day by eating Empire products—Clark's Prepared Foods are made in Canada, using the produce of Canada's Farms.

Sold Everywhere

W. CLARK, LIMITED, Montreal, P.Q., St. Remi, P.Q., and Harrow, Ont.

Do You Remember?

ACTIVE SERVICE

This envelope must not be used for coin or valuables. It cannot be accepted for registration.

NOTE.—Correspondence in this envelope need not be censored Regimentally. The contents are liable to examination at the Base.

The following Certificate must be signed by the writer:

I certify on my honour that the contents of this envelope refer to nothing but private and family matters.

(Signature, Name Only)

Paul Adams

(Several letters may be forwarded in this Cover, but these must be all from the same writer. The Cover should be addressed in such case to the Base Censor.)

Address:

Readers of

The Examiner

Peterborough

The "Green Envelope"

Thousands of them came to Peterborough parents and sweethearts during the war—and what treasures they were! Treasured at home for what they contained and appreciated at the front because in them a fellow could say what he wished without fear that his regimental officers would read.

What stories they brought—many of them were printed in The Examiner during the war! All the romance and adventure were there—but very little of the mud and blood.

Paul Adams does not have to use green envelopes, but what he puts in the white ones he uses is just as interesting as we used to get—he tells about the front as it is today and recalls old times—old places—old comrades. **Turn to Page 2.**

Financial News and Views

Latest Comment on Goods and Industrial Markets | Closing Quotations on the Principal Active Stocks

Quotations Over Stobie, Forlong and Co. Wire.

NEW YORK STOCKS.

	High	Low	Close
Atchison Rly.	181	179⅞	180⅝
Amer. Can.	47½	47¼	47½
Amer. Loco.	115	111½	114
Smelters.	150⅝	149¼	150⅜
Baldwin.	205	199½	204½
Balt. and Ohio	122	121½	122
Cast-Iron Pipe	240¼	238½	239¾
Ches. and Ohio	182	180	181⅝
Cal. Petrol.	25½	25	25
Chrysler	45½	44⅜	45½
Dupont De Nem.	240⅜	237⅞	237
Fleischmann	57	56⅜	57
General Motors	195¼	194½	194¼
Hudson Motors	85	84¼	84⅞
Int. Harvester.	168½	168	168½
Inter. Nickel	58⅜	58	58
U.S. Ind. Alcohol	76½	76	76½
Coca-Cola	114¼	112	112⅞
Mack Truck	114¼	110⅞	112⅞
Marland Oil	38¼	37⅞	38¼
U. S. Rubber	51⅝	51	51½
Pan-Amer. B	59⅝	59½	59⅜
South. Rail.	125	124⅞	125
U. S. Steel	170⅞	169⅛	170¾
Yellow Cab.	28¼	27¾	28
Philips Petrol.	43¾	43⅛	43⅝

MINING STOCKS.

Gold.

	Asked	Bid
Argonaut Gold.	49½	48
Atlas	5⅜	5¼
Barry Hollinger.	32½	30
Chaput Hughes.	10	10
Dome.	865	850
Gold Hill.	35½	32
Hollinger.	2040	2035
Kirkland Hunt	27	22
Kirkland Lake	144	138
Lake Shore.	2050	2045
McIntyre.	2580	2570
Night Hawk.	7¾	7¾
Porc. Crown.	6½	6½
Premier	208	206
Teck Hughes	810	785
Tough Oakes B.	44½	43
W. Hargraves (new)	620	600

Silver.

Capitol.	20	20
Castle.	83	81
Keeley.	130	128
Mining Corp.	348	340
Nipissing	625	600

Unlisted.

Amulet.	141	135
Area.	30	29
Laval-Quebec.	25	23
Noranda.	2400	2315

WINNIPEG WHEAT.

	High	Low	Close
May.	151½	150⅝	132⅝
July.	149¼	147⅞	148⅞
Oct.	136⅛	134⅜	136
Dec.	132⅝	132¼	132½

CHICAGO WHEAT.

May.	141¼	139⅝	140⅞
July.	135⅝	134⅛	135⅝
Sept.	132⅞	131⅝	132⅞

CHICAGO RYE.

May.	107½	107¼	107⅝
July.	106½	105¾	106½
Sept.	98¼	97½	98½

Mining Shares Steady; Trading Is Brisk To-day

TORONTO, May 17. — (Canadian Press.)— Prices were steady on the standard mining exchange to-day, with gains and losses being equally distributed over the list. Trading was fairly brisk, sales being close to half a million shares. Argonaut Consolidated declined 1-2 at 49, Area was up one at 29 1-2 ,Atlas was up 1-8 at 5 7-8, and Barry Hollinger declined 1-4 at 31 1-4. Bidgood gained 1 1-2 at 11 3-4 and Duprat was up 1-4 at 8 3-4. Kirkland Hunton gained 2 1-2 at 25 while Kirkland Lake declined six at 139. Laval, Quebec, was up 1-2 at 24 1-2, Macassa gained four at 37 ,and Potter Doal declined two at 25 1-2. The new Wright Hargreaves declined fifteen at 605.

Many Shares Move Up On Wall Street Exchange

NEW YORK, May 17.—(Canadian Press.)— One of the most comprehensive buying movements in recent weeks took place in to-day's market with more than 100 issues selling one to five points above yesterday's final quotations. Easier money rates, despite the calling of about $10,000,000 additional in loans and the unexpected decrease in brokers' loans last week, provided the background for the advance.

Special buying again developed in the railroad group. The demand for the Van Sweringen issues reflected hopes of the Inter-state Commerce Commission's approval of the revised merger plan, while the brisk accumulation of the Western Maryland issues was based on unconfirmed rumors of buying for the account of the New York Central and Baltimore and Ohio roads. About a dozen specialties sold at new high levels for a year or longer. The list included such diversified shares as Worthington Pump, Purity Baking 'B,' Simmons Corporation, American Sugar preferred, Electric Auto Lite, Eureka Vacuum ,and Liggett and Myers 'B.'

Oils developed a firm undertone. The sharp rise in the Pipe Line shares apparently had a sympathetic effect on the steels. Railroad Equipments were whirled upward as a result of the $7,000,000 order placed by Erie Railroad yesterday.

Wheat and Corn Rally After Opening Weakness

CHICAGO, May 17 (Canadian Press).—Wheat and corn rallied quickly today from an initial downturn. Buying of wheat was associated with reports that Kansas as a whole is likely to raise less wheat than last year. Opening ⅛ to ¾ cent off, wheat later hovered around yesterday's finish. Corn paralleled the action of wheat, starting ½ to ⅝ cent down, and after a little additional sag recovering about in full. Oats were draggy. Provisions inclined downward.

Opening prices were: Wheat, May 139¾, July 134⅝. Corn, May 83½, July 87⅝. Oats, May 48, July 48⅛.

Distillery Shares Among Leaders Of Toronto Market

TORONTO, May 17. — Canadian Press. — To-day's trading on the Toronto stock exchange was of little interest. The market was decidedly listless, and only two or three major isues were dealt in to any extent. As usual, International Nickle, Seagrams, Gooderham and Worts, and Hiram Walker's, were the features.

Nickel gained 1-8 at 58 3-8; Seagrams dropped ½ at 27½; Gooderham and Worts was unchanged at 79, and Walkers gained 52 1-8; Massey-Harris common was 1-8 lower at 36, and Davies 'A' lost ½ at 41½.

A beer-smeller has been appointed by the Berlin municipality to go through the streets smelling for illicit breweries.

SUED IN ERROR.

Louis Auger, M.P. for Prescott and Canada's youngest member of parliament, who was the victim of a singular case of mistaken identity in an Ottawa court in which he was unsuccessfully sued by a doctor who maintained that he had not received payment for a series of treatments he thought he had administered to Auger. The court decided the doctor was mistaken in his identification.

"Proper Food and Exercise" By ARTHUR A. McGOVERN Former Physical Director, Cornell Medical College.

Wrangling at Meals Cause of Dyspepsia

TO EAT in a congenial atmosphere is to insure better digestion. Contention and wrangling cause dyspepsia. Under such conditions, one does not relax, and relaxation is the prime requisite for good digestion. Various kinds of mental states have a marked reflex influence on the motor and secretory functions of the intestinal tract through the nervous system. In other words, the process of digestion is greatly affected by

the state of mind. Nervousness, excitement, apprehension, worry and general disorder may inhibit the normal functions of the stomach, intestines and other digestive organs. Or, on the other hand, they may stimulate them to an excessive degree. It is a well-known fact that hyperacidity, diarrhea and colitis (inflammation of the large intestine) are influenced by the state of mind. In the light of all this, it is wise to observe the following precautions:

1. Lie down and relax for ten or fifteen minutes before a meal. 2. Do not discuss family or business affairs at the dining table. For conversation, pleasantries about the food and other light topics are safest. 3. See to it that the atmosphere is congenial while eating.

Diet to Aid Digestion

BREAKFAST: Stewed unsweetened fruit; eggs, poached, soft cooked or scrambled soft without grease; dark bread toasted with butter; cocoa, chocolate or a coffee substitute. DINNER: Soup; toast; baked apple with cream, a fruit pudding, tapioca or gelatin; glass of milk or cocoa or chocolate. SUPPER: Broiled lean meat, chicken or fish; any two of the following: spinach, string beans, baked potato, green peas, beets, turnips, carrots, squash; dark bread toasted; for dessert, fruit or a gelatin pudding; coffee substitute.

© A. A. McGovern.

Address all letters to Mr. McGovern, No. 41 East 42nd St., New York City.

DIGNITARIES OF CHURCH ATTEND ANNIVERSARY

High church dignitaries from many parts of the country took part in an impressive ceremonial parade across the campus of the University of Toronto on the occasion of the 75th anniversary of the founding of St. Michael's college. The ABOVE group taken on the steps of Simcoe Hall include, from LEFT to RIGHT, lower row: Rt. Rev. Mgr. Baudullart of Paris; Most Rev. Neill McNeil, archbishop of Toronto; Rt. Rev. Mgr. Conroy, bishop of Ogdensburg, N.Y.; Rt. Rev. Mgr. McNally of Hamilton; Rt. Rev. Mgr. O'Brien, of Peterboro. In the UPPER ROW are: Rt. Rev. Mgr. Blair of the Catholic extension; Bishop O'Donnell of Victoria; Rt. Rev. Mgr. Couturier of Alexandria, and Rt. Rev. Mgr. Scollard of Sault Ste. Marie.

NURSES GIVEN DIPLOMAS ON

(Continued from Page 1)

Dobbin; from St. Luke's Church, Mr. J. J. Turner; from St. James' United Church, Mr. Thomas Brown; from Knox United Church, Mr. H. J. McCannon. The Mayor of the city, at present Dr. W. T. Holloway, is also a member of the Board. Mr. Richard Hall has been chairman since its inception and takes an active interest still in its affairs, and Mr. John Crane is its secretary.

Mr. Fowler spoke of the additions to the Nurses' quarters, made during the past year, and of the plans of the Board to submit a proposition to the ratepayers shortly, with regard to an extension to the Hospital itself. He concluded with an expression of appreciation from the Board, the superintendent and the nurses to the audience for their presence in such large numbers.

Rev. J. E. Todd

A pleasing, inspirational address, brief and to the point, was given by Rev. J. E. Todd, pastor of George Street United Church. "Our contribution to life," he said, "must either enrich or impoverish it, and the nursing profession is one that is bound to enrich life. I am delighted to see you here tonight, at the conclusion of the task you set yourselves to do. One of the greatest handicaps in life is the failure to bring to any kind of a satisfactory conclusion something that we started in a fit of enthusiasm. One of the saddest things in life is our lack of determination in bringing about the satisfactory ending of something we have embarked upon, and I would like to congratulate you tonight on the successful conclusion of your efforts. Edgar Guest has said that anyone who wishes to amount to anything in this world must commit himself or herself to a task and do so with the will to carry it through. There must have been many dark hours in your years of training when you felt discouraged and disheartened at your task, and wished you could quit, but, once having set your hands to the plough, you went through to the end.

"In this materialistic age, it is no exaggeration to say that you have adopted a high and holy calling. We are apt nowadays to tabulate and measure and size up nearly everything by a foot-rule or by the dollar sign, but the doctors and nurses and superintendents of the Nicholls Hospital cannot be tagged and labelled in either way. We are apt also to place on a lower plane the doing of mere physical tasks ,but in my reading of the Bible, I have noticed that Christ brought to the healing of the sick bodies of His people just as much enthusiasm and consecration as He did to the curing of their souls."

Rev. Mr. Todd finished with an expression of thanks to the staff and nurses of the Nicholls Hospital, for the unfailing courtesy and kindness extended to him on occasions when he visited the sick there.

Presentation of Diplomas.

While the audience stood, Mr. Fowler read the Affirmation to the nurses, who repeated it after him in clear voices, and he also presented them with their diplomas, tied with the Hospital colors of gold and purple.

The graduation medals were pinned on by Mrs. E. M. Leeson, superintendent, who, with the assistant superintendent, Miss Elleda Walsh, had charge of the nurses. The address to the graduates was then given by Dr. C. B. Waite, who outlined for them the qualities necessary for a successful carrying on of the work of nursing. He adjured them to be cheerful, as a pleasant smile was often as efficacious as a dose of medicine, to be patient, even though sufferers from long illnesses were often hard to manage and serve, to keep constant control of their tempers, even though "the doctors are sometimes hard to get along with," to be diplomatic with varying types of patients, to soothe the nervous patient and encourage the apathetic case, and to practise faithfulness and devotion to duty at all times. "Do not be too prone to criticize the physician," he went on, finishing with advice as to neatness in the sick room, and in personal appearance, and care for her own health by the nurse.

Prizes for Proficiency.

The presentation of prizes for proficiency was then carried out, Mr. Fowler presenting Miss Daisy Metcalfe, R. R. No. 2, Peterborough, with the first prize of $25, and Miss Helen Mae Russell of Napanee, with the second award of $15, both presented by the Trustee Board of the Hospital.

The prize for Proficiency in the Intermediate Class, a ten dollar gold piece, was won by Miss Bessie Reynolds of Bowmanville, and was awarded by the Medical Staff of the Hospital.

The prizes for Bandaging, awarded by the Trustee Board to the Junior Class, were presented by Dr. J. A Morgan, woh remarked on the proficiency in bandaging exhibited by every member of the class, and were won by Miss Pearl Finnie of South Monaghan, receiving a fountain pen and pencil set, and Miss Mary McCormack, of Peterborough, winner of a fountain pen.

Mr. E. B. Fowler concluded the programme by a sincere vote of thanks to all taking part in the evening's programme, to the assisting artists, and to Miss Mabel Clarry, organists, who played for the vocal numbers of the evening. Miss Alma Blanchard, contralto, sang, "Where My Caravan has rested;" Miss Margaret Dickson, soprano, gave three numbers: "A Brown Bird Singing," "The Song of the Thrush," and a lullaby in "Rockaby Land," and Mr. J W. Bryan, tenor, sang "Absent," and "Danny Boy." The vocal numbers were delivered in splendid style, and received hearty encores in every instance.

The graduates of this year, six in number, are Miss Daisy Metcalfe, R. R. No. 2, Peterborough; Miss Helen Mae Russell, of Napanee; Miss Mabel Watson of Peterborough; Miss Thelma Mae Wood, of Fraserville; Miss Lillian G. Edmison, R. R. No. 2, Peterborough, and Miss Edith A. White, Maitland avenue, Peterborough.

CHAMPION SCHOOL ORATOR

Frederick Hotson, 19 years old, of Tavistock, Oxford county, is Ontario's champion boy orator, having defeated the 10 other district winners at the Ontario finals of the Canadian jubilee competition held in Toronto this week. Hotson now will represent Ontario in the Canadian oratorical championship being held in Toronto later in the month with entries from five provinces competing.

POST SAYS LAW

(Continued From Page 1)

blood into Canada from Europe.

"Canada finds it difficult to hold these immigrants, as they soon discover that they can obtain profitable employment in the United States. The new order, which will exclude them from this country, will operate to the advantage of Canada."

The Post goes on to refer to the "undesirable elements" and says that 'sooner or later the quota rule must be applied against Mexico."

SALARY OF TWO CENTS.

KNOXVILLE, Tenn., May 16. — For two cents a week, Howell J. Davis, local business man, recently acted as city manager in the absence of Louis Brownlow, who went to Johns Hopkins Hospital for treatment.

WHERE LABOR FAILED.

Thousands of volunteers struggled last week in a futile endeavor to stem the surging overflow at the junction of the Red and Mississippi Rivers. The levee at Bayou des Glaises, shown in the above map, gave way, flooding the immensely valuable sugar cane area in the parishes below.

HUGE ARMADA TO CARRY KING

(Continued from Page 1)

squadron of forty-nine vessels be built to escort the King. Each Spanish province would raise funds by means of celebrations, bull fights and tombolas to build one ship which would carry the name of the province. The construction of forty-nine ships would greatly remedy the current labor crisis. A fiftieth vessel would be constructed with funds provided by Spaniards living in North and South America.

That vessel, to be named America, would carry the King and his party.

Many details remain to be considered, for instance, the appointment of some kind of regency during the King's absence. King Alfonso's desire to go is undeniable.

He was recently quoted as having said, "America, spiritually, is a prolongation of Spain."

The King would have visited the new world long ago, probably in 1920, but was obliged to cancel his plans because of domestic considerations.

SHE FOOLS DOCTORS.

SPRINGFIELD, Mass., May 14. — After lying in a hospital for six months, paralzed from the waist down by a bullet which severed her spinal column, a woman now is on the road to recovery. Physicians operated at the time, but expected her death within a few days. They say there is no similar case on record.

LEVEE BREAKS NEAR MELVILLE

Residents of Town Forced To Flee Before Flood Waters.

GAP 800 FEET WIDE.

BATON ROUGE, La., May 17 (Canadian Press).—Reports that the main levee at Melville, La., on the west bank of the Atchafalaya River, broke to-day and that residents were forced to flee were received here to-day. The information came from the telephone operator at Melville, who stated that virtually everything in the town was destroyed.

Melville lies about 130 miles northwest of New Orleans, and is on the opposite shore of the river from the Crescent City.

The levee was from fifteen to eighteen feet high, and John M. Parker, State flood director, was advised that two hours after the break which came about six a.m., the crevasse had widened to 800 feet. Confidence was expressed here that no lives had been lost.

HUNG UP HIS WIFE.

CHICAGO, May 14.—Being hung up on the wall like an overcoat was too much for Eleanor Benafield, so she sought a divorce. Her husband, she said, had a playful habit of tieing her arms over a coathanger and then hoisting her to an iron hook where he would let her hang until he decided to let her down. Eleanor got the divorce.

OVERSEAS OFFICER.

Lieut.-Col. Charles Edward Bent, C.M.G., D.S.O., who took part in the parade, to deposit the old colors of the 48th Highlanders of Canada in St. Andrew's Church, Toronto, on Sunday. Colonel Bent, who is a Nova Scotian, commanded the 15th Battalion, 48th Highlanders of Canada, in France and Germany, for over three years. He was famous throughout the corps for his gallantry in action and his fearlessness under fire. He was badly wounded at Amiens, while directing the men on August 9, 1918, in their attack from the Sunken Road, south of Caix.

MISS MACPHAIL SUPPORTS CUT

Appears Before Tariff Board Asking Decrease in Utensil Tariff.

BURDEN ON FARM WOMEN.

OTTAWA, May 17 (Canadian Press).—Miss Agnes MacPhail, M.P., appeared before the Tariff Board today as the champion of the farm woman. "To be the most widely known woman in Canada has its disadvantages," began Miss MacPhail rather ruefully, adding with obvious reference to criticism of her letter on China, "and other women ought to be glad they haven't had to endure it lately."

Miss MacPhail was supporting an application by R. J. Deachman for reduction in the tariff on kitchen utensils. She urged that the tariff on kitchen utensils meant an additional burden for the farm woman.

TWO PATIENTS NOW ISOLATED

Queen Mary Hospital Report Shows Decrease During Month.

HEALTH BOARD MEETS.

At the meeting of the Board of Health this morning the City Engineer was instructed to report whether a sewer could be laid on Benson Street, from Antrim to Smith Streets.

The report of Queen Mary Hospital showed only two patients in the hospital on the first of May. On April first there were six patients in the hospital, all suffering from smallpox. During the month three were admitted, six discharged, and one died.

Several complaints were received from property holders who have been ordered to put in sanitary conveniences, and in these cases the Board either stood by its ruling or asked that an inspection be made. Several

Help Celebrate July 1 Here

SURVEYOR.

F. T. WEBSTER, Ontario Land Surveyor, Registered Professional Engineer, formerly of Ottawa. Phone 2540.

BARRISTERS AND SOLICITORS.

GORDON & O'BRIEN— Barristers Solicitors, Notaries. Money to loan on easy terms. Special attention to Patents and Trade Marks. Phone 219. Hon. G. N. Gordon, K.C., J. A. O'Brien.

J. R. CORKERY, Barrister, Solicitor, Notary Public, Office Ground Floor, 414 Water St., Peterborough. Five doors North of Hunter Street. Money to loan at current rates on easy terms.

S. T. MEDD—Barrister, Solicitor, Notary. Office over the Dominion Bank, corner of George and Simcoe streets. Telephone No. 22. Private funds to loan at current rates upon easy terms.

R. R. HALL—Barrister, Solicitor, etc., Peterboro, Ont. Office, corner of Hunter and Water streets, over the Canadian Bank of Commerce. Trust Funds to loan on easy terms of payment.

JAMES FORDYCE STRICKLAND—Barrister, Solicitor, Notary Public, Peterboro. Phone 191. Money to loan. 379 Water street.

WILFRID F. HUYCKE, Barrister, Solicitor, Notary Public, 399 Water street. Telephone 239.

PECK, KERR & McELDERRY, Barristers, Solicitors and Notaries, Office, Water street, Peterboro. Money to loan at the lowest current rates of interest. Telephone 1950. K. A. Peck, F. D. Kerr, K.C., V. J. McElderry.

MEDICAL.

DR. BUCHANAN, F.R.C.S., Edinburgh M.R.C.S. Eng., L.R.C.P., London, Eye, Ear, Nose and Throat Specialist. Hours 9-11, 2-4 p.m., and 7-8 p.m. Phone 519. Office, corner Water and Murray streets.

DR. C. O. CRAGG, Eye, Ear, Nose and Throat; office, Clinic building, cor. Charlotte and Reid; phone, office 2000, house 1018.

OSTEOPATHY

MARY E. DAVIDSON, Osteopath, 168 Brock St., Apartment 1. Hours 2 to 5 p.m., and by appointment. Telephone 2820W.

VETERINARY.

DR. W. F. McELROY, Vet. Sur., office and residence, 290 Charlotte St., Confederation Bldg., Peterboro. Phone 423J.

Gehrig Ties With Ruth For League Batting Honors

LOCK MAKERS DEFEAT C.G.E. IN OFFICIAL SOFTBALL OPENER

Slam Lock Company By Scoring Seven Runs in the First.

DARLING HIT HARD.

Griffin's Double Play in the Fifth the Only Feature of Game.

Last night in Central Park the softball season was officially opened when the Industrial Control team from the C.G.E. met the Lock Company boys. The Lock Makers are composed of last year's Firemen team which won the Eastern Ontario championship, and it was an easy victory for them when they defeated the Electric boys to the tune of 20 runs to 7.

The C.G.E. boys are a new team composed mostly of players who have played very little softball before and they got off to a very poor start when they let the winners bring in seven runs on one hit, in the first innings.

Waddell, who comes from Hamilton, pitched a very swift ball but at times lacked control, walking seven men in the eight innings. Darling pitched for the losers and he was hit often and hard. Waddell had eight strikeouts and Darling one. A. Griffin pulled off a double play in the fifth which was the only feature of the game.

The line up:

C.G.E.—Williams, 3b; McCall, c; Heffernan, lf; A. Griffin, 1b; Simmons, lf; Bennett, cf; Darling, p; F. Griffin, ss; Graham, 2b.

Lock Company—Crary, ss; Weese, 2b; Nichols, lf; Galbraith, rf; Dobson, c; Montgomery, cf; Westbrooke, 3b; Smith, 1b; Waddell, p.

Referees—Coursey and Bennett.

Lock Company ..... 71112134—20
C.G.E. ..... 21000004— 7

Tonight the Belmonts meet the Knights of Columbus in Central Park at 6.15.

Softball Schedule.

Following is the softball schedule for this week and next week.

May 17—K. of C. vs Belmonts.
May 18—C.G.E. vs Examiner.
May 19—Peterborough Canoe vs 4th Battery.
May 20—Seven Oaks vs DeLaval.
May 23—C.G.E. vs Peterboro' Canoe.
May 25—K. of C. vs Lock Works.
May 26—De Laval vs 4th Battery.
May 27—Belmonts vs Ind. Control.
May 28—Seven Oaks vs Examiner.

GROVE DEFEATS U. C. C. ELEVEN

Seaton's House Team Loses 119 To 98 in Two Inning Game.

SOME GOOD BOWLING.

Seaton's House XI. of Upper Canada College, Toronto, lost to the Lakefield Preparatory last Saturday in a cricket game 119-98, in a two-innings game.

For Lakefield, Robertson 36, Leggatt 18, Dawson and Pringle 8 each, and for the U.C.C. Shipp 18 and Carter 16, all batted well. In bowling Robertson, for L.P.S., six wickets for 8 runs, Peck ii, 7 for 32, and for U.C.C., Haycock 7 wickets for 15 and Pepall 5 wickets for 32, did good work on a wet wicket.

LARGE PICKEREL CAUGHT IN TRENT

James Cook Lands One Weighing More Than Ten Pounds.

TRENT RIVER, May 17.—James Cook has landed the largest pickerel so far this season. While anchored near the pier at the swing bridge Friday night he caught one weighing 10 pounds, 6 ounces. Mr. Cook won the prize awarded last year by Mr. Allan, hardware merchant of Havelock, and he will in all probability secure another trophy this year.

Wild plum blossoms are in full bloom at Mrs. Andrew Carnrite's residence.

The funeral of the late Mr. Mark Spencer was held on Saturday afternoon from his late residence, Havelock. Interment at Maple Grove cemetery. Messrs. George and Charles Spencer, Norwood Road, are sons of the deceased.

Mr. and Mrs. D. Waterhouse, Mr. and Mrs. Claud Goodman motored from Toronto on Saturday. Mr. and Mrs. Walterhouse will remain at "Riverview" for the season while Mr. and Mrs. Goodman left for Toronto Sunday expecting to return to their cottage about June 1st.

FINDS CAR, KEEPS IT.

BATH, Me., May 17.—Horace W. Ward of this city is the owner of a sedan as a result of finding it on the North Bath road, early one morning last summer. Ward came upon the car, deserted, and with no clue as to the owner. Taking possession of it, he attempted in every manner required by law to locate the owner, but to no avail.

A fifteen-year-old boy, Sidney Lee, has won the London qualifying competition for the English amateur billiard championship. Young Lee was coached in the game by Tom Newman, one of Britain's foremost cue experts.

BASEBALL STANDING.

International League.

	Won.	Lost.	P.C.
Rochester	18	8	.692
Syracuse	19	11	.633
Baltimore	19	11	.633
Toronto	19	12	.613
Buffalo	17	12	.586
Jersey City	11	16	.407
Newark	11	19	.367
Reading	3	28	.097

National League

	Won.	Lost.	P.C
New York	18	9	.66
St. Louis	15	10	.60
Pittsburgh	13	10	.565
Philadelphia	12	10	.545
Chicago	13	11	.542
Boston	9	13	.409
Brooklyn	12	17	.376
Cincinnati	7	19	.269

American League.

	Won.	Lost.	P.C.
New York	19	8	.704
Chicago	17	12	.586
Philadelphia	15	13	.536
Detroit	12	13	.480
Cleveland	12	14	.462
St. Louis	11	14	.440
Washington	11	14	.440
Boston	8	17	.320

SCORE IN 11TH TO BEAT LEAFS

Colts, Winners 9-8 in Eleven Inning Tussle at Rochester.

BISONS WIN FINAL.

New York, May 17. Canadian Press—Rochester scored three runs in the eleventh inning to win from the Toronto Leafs at Rochester yesterday in the only game of the series by 9 to 8. The Leafs scored twice in the eleventh on pitcher Schoffenr's wild heave to first which allowed a runner to score from first, and Alexander to scamper to third, from which he scored on Spencer's hit to centre. Maranville scored the Tribe's winning run with a single to centre to bring in Kunesch, a pinch hitter for Head. The scheduled first game was postponed, rain.

Syracuse's pinch hitting strategy worked like a boomerang yesterday, and Buffalo broke its losing streak of four straight by taking the final game of the series at Syracuse, 13 to 4.

Joe Poetz, relieving Grabowski in the fourth, stopped Buffalo cold, but he gave way after hurling two-thirds of an inning, to a pinch hitter. Stout, who relieved him, was reached for five runs.

Jersey City at Reading, rain.

BURNBRAE READY FOR OPENING GAME

Softball Enthusiasts Hope To Make Good Showing in League.

BURNBRAE, May 17.—In spite of the frequent showers local softball enthusiasts manage to stage occasional practice in preparation for the opening game of the League season with Hoards on the latter's grounds Wednesday evening. The Burnbrae boys are newly entered in the league and are grouped with Hoards, Mt. Pleasant and Glen Ross in the southern section while Wellman's Corners, Minto, Bethel, and Springbrook comprise the northern section. Burnbrae has gathered together a strong team including J. Rannie of last year's Hoards finalists and H. Petherick, star first sacker of the Petherick's Corners team. Shillinglaw and Eagleson of hardball fame will try their hand at the new pastime. Don Craighead will not play as he has secured a position in Eastern Ontario and will be away from home. He will be missed but several likely prospects are in the offing. Hoards team looks weaker than last year, although the young players may prove surprisingly strong. Of last year's team J. Rannie, C. Smith, and K. Haig are gone, while Will Hume is not likely to play. A game or two will serve to give a line on the teams but on paper Burnbrae and Glen Ross look 1, 2 in the southern group with Bethel, last year's champions the strong team in the northern end. However, a dark horse is likely to upset the dope at any time.

The old standbys of local baseball Will Hume and Ernest (Barney) Eagleson, are likely to line up again with Campbellford in the Northumberland League, playing right field and short stop respectively.

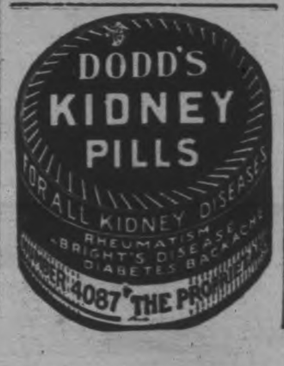

You'd Be SURPRISED!

BY BILLY EVANS

At the start of the 1926 campaign in the National League, few of the critics considered it more than an outside chance that Rogers Hornsby, as manager of the St. Louis Cardinals, would win the pennant.

On the other hand, these same critics were agreed that Hornsby was the outstanding hitter of the majors and that, barring accident or illness, he would again lead the National League.

The long shot came through—Hornsby won a pennant with the Cardinals. The one best bet "flivvered"—Hornsby wasn't in the first twenty batsmen. He hit only .316. A lame back that curtailed his natural swing and the woes of a big league manager in the thick of a pennant fight exacted its toll.

Hornsby's failure to lead the National League last season brought to a close a remarkable batting streak that had extended over six seasons. For that many consecutive years Hornsby had topped the league in batting. His six in a row was the only performance that ever threatened Ty Cobb's nine straight batting titles in the American.

Hornsby's six in a row, however, gave him the premier honors in that respect in the National. Hans Wagner had been the previous record-holder with four swat championships in succession.

During that six-year streak Hornsby hit better than .400 in three of the campaigns, thereby equaling a record jointly held by Jesse Burkett and Ty Cobb.

As a member of the New York Giants, in prime condition and relieved of the managerial burdens, Hornsby expects to pick up where he left off in 1925 and is all set to add another batting championship to his long list of records.

CRICKET NEWS.

LONDON, Eng., May 17 (Canadian Press cable) — At the close of the second day's play in cricket matches being played in England the scores were:

Middlesex versus Hampshire at Lords. Middlesex, 392 for nine wickets declared. Hampshire 230 (Mead 50). Middlesex, 8 for no wickets.

Essex versus New Zealanders at Leyton. New Zealanders, 289. Essex 373 (O'Connor 65, Russell 76, Herbert Ashton 52, Nichols 61). New Zealanders 72 for three wickets.

Surrey versus Someset at Taunton. Surrey 466 for four wickets declared. Somerset 118; followed on, 139 for five wickets.

Lancashire versus Derbyshire at Ilkeston. Derby, 209. Lancashire 113 for two wickets (Hallows, 67, not out). Rain.

Warwick versus Nottinghamshire at Birmingham, Notts, 385. Warwick 0. No play to-day. Rain.

Yorkshire versus Gloucestershire at Dewwsbury. Yorkshire 318, Gloucester, 134 followed on, 43 for two wickets.

Sussex versus Worcestershire at Brighton. Worcester, 158. Sussex 440 (Cook, 81; Cornford, 65; Tate, 122.) Worcester, 194 for thre wickets (Tarbox 50 not out).

Leicester versus Glamorgan at Leicester Leicester 258. Glamorgan 28 for two wickets. No further play. Rain.

Manager John McGraw believes that in Kelly, Hornsby, Jackson and Lindstrom the Giants have the strongest infield of any club in the National League.

OUR BOARDING HOUSE — By Ahern

ROBINS WIN FROM PIRATES

After Losing Two, Turn on Adversaries For 9-5 Victory.

CARDS WIN DECISION.

NEW YORK, May 17 (Canadian Press)—After losing two straight to the Pittsburgh Pirates, the Brooklyn Robins turned on their adversaries yesterday afternoon to score a 9 to 3 win. Jess Petty was on the mound for the winners and although he allowed thirteen hits to 11 made by the Robins off the delivery of three Pirate moundsmen, he was tight in the pinches. The veteran Max Carey led the hitters with four hits in five times at bat. One was a double. Grantham hit a home run.

At Philadelphia Jess Haines won another game for the St. Louis Cards when he bested Ferguson in a tight hurling duel to give his team a 2 to 1 decision over the Phillies. Frisch, Hafey, Southworth, Haines, Williams and Wilson contributed doubles. The game was played at the American League park where the Phillies will remain until their stands have been repaired. The right field stand collapsed during Saturday's game.

Rain kept the Reds and Giants idle at the Polo Grounds as well as Chicago and the Braves at Boston.

BASEBALL SCORES.

INTERNATIONAL LEAGUE

Toronto at Rochester first game postponed on account of rain.

2nd game—
Toronto . . .400 000 200 02— 8 10 3
Rochester . 000 501 000 03— 9 16 2
Courtney, Head, Maley, Faulkner and Hargrave; McLaughlin, Schoffner and Head.
Buffalo . . . .110 250 004—13 13 3
Syracuse . . . .000 020 020— 4 9 3
Hollingsworth and Devine; Grabowski, Poetz, Stout, Kinney, Barnes and Schute.

Jersey City at Reading postponed on account of rain.

NATIONAL LEAGUE

Pittsburgh . . . .000 001 130— 5 13 2
Brooklyn . . . .312 000 30x— 9 11 0
Yde, Cvengros, Nichols and Spencer; Petty and Henline.
St. Louis . . . .100 001 000— 2 8 0
Philadelphia . 000 100 000— 1 7 0
Haines and Snyder; Ferguson and Wilson.

Cincinnati at New York postponed on account of rain.

Chicago at Boston postponed account of rain.

AMERICAN LEAGUE

New York . . .002 000 202— 6 10 3
Detroit . . . .200 000 000— 2 9 0
Reuther, Moore and Collins; Holloway, Smith, Walkup and Shea, Woodall.
Boston . . . .001 000 001— 2 7 2
Chicago . . . .050 000 00x— 5 8 0
Wiltse, McFayden and Hartley; Lyons and McCurdy.
Philadelphia . .302 000 230—10 12 1
St. Louis . . . .000 004 040— 8 12 1
Quinn, Gray, Grove and Cochrane; Jones, Vangilder, Falk, Wingard and Schang.

Washington at Cleveland postponed on account of wet grounds.

Lightning Strikes Famous Lady Golfer

NEWCASTLE, May 16 (Canadian Press)—Miss Cecil Leitch, famous golfer, was struck by lightning while watching play in the British Women's open golf championship here today. She was given medical attention and apparently did not suffer serious injury.

HAMMER THREE TIGER PITCHERS

Yankees Take 6-2 Victory From Detroit in Fast Game.

TIES WITH RUTH.

NEW YORK, May 17. Canadian Press. — After rain had caused a postponement of the first two games of the series at Detroit, the Yankees pounded three Detroit pitchers for a 6 to 2 victory yesterday Lou Gehring slammed out his eighth homer in the game to go into a tie with Babe Ruth for American League honors. Meusel stole second third and home in the third inning.

The Philadelphia Athletics and Browns each got 12 hits at St. Louis yesterday but the Athletics excelled in hitting distance and won 10 to 8. The visitors annexed sixteen extra bases including four home runs, with two by Simmons and one each by Cochrane and Cobb. The Browns used four pitchers. O'Rourke was put out in the seventh inning for arguing with th umpire.

Ted Lyons registered his fifth victory of the season to-day when Chicago bunched hits behind Wiltse's wildness and defeated Boston at Chicago 5 to 2. Wiltse who had won four of Boston's eight victories this season, was hit by a line drive off Falk's bat in the second inning, and had to be carried off the field. He was not seriously hurt.

Washington, at Cleveland, rain.

FOOTBALL AT LOTUS.

Game Postponed From Saturday To Wednesday Because of Rain.

PONTYPOOL, May 17.—The football game between Lotus and Pontypool scheduled for Saturday night had to be cancelled on account of weather conditions. It will be played on Wednesday, May 18, at Lotus at 7.00 p.m. Lotus won the cup last year and is anxious to retain it and this should be a good game, as both teams have strengthened considerably since last year. The other two teams, Lesk and Kirby, meet on Saturday, May 21 at Kirby which will be their initial contest.

Soccer Notes

The soccer cup game for Saturday is Thistle versus Quakers in the Holloway Cup. All funds collected will be put into the injured players' fund. It is a worthy cause, and the Association desires the fan not to forget the collectors.

Referee, Wm. Rickard. Kick-off at three o'clock.

League Standing.

	P	W	L	D	F	A	Pts
Masseys	2	2	0	0	5	1	2
Thistle	2	1	1	0	3	3	0
Quakers	2	0	2	0	0	4	0

Two points for a win and one for a draw.

The draw for the Holloway injured players' cup resulted in the Thistle vs. Quakers. Masseys, a bye.

In previous years, the Senior and Junior Association co-operated in the interest of football—so why not now. The ruling between the two associations in regard to players reads as follows—Why not now. Any senior and junior player who plays one game in each respective association cannot revert back. It acts both ways. There is nothing to prevent any junior going senior any time, but cannot revert back after two games. Also they had a representative at each board—why not now.

The referee of last Saturday's game recommended that the west-end goal be put back four yards so as to facilitate better playing conditions in taking flag-kicks.

The Masseys bicycle was received from the Massey Football Club by William Rickard, the well-known referee.

Goal Scorers.

Miller, Thistle	2
Beggs, Thistle	2
James, Masseys	1
Sharman, Masseys	1
Laidler, Masseys	1

There will be a meeting of the Junior Association next Monday evening in the Chamber of Commerce rooms at 7 o'clock, in the interest of local soccer. Any teams desiring to compete in the local junior cup-ties are requested to enter the team at earliest convenfence. Every member desires the co-operation of every soccer fan to encourage the junior players. Two teams have already entered.

Figure skating as well as speed skating was popular in America in Colonial days, but it was not until many years later that organized skating clubs began to appear in the larger cities. One of the first was the Philadelphia Skating Club, which held competitions on the Schuylkill River as early as 1849. In 1853 and 1859 Boston and Philadelphia skaters introduced figure skating in New York. The New York Skating Club was organized in 1863. A few years later a club was formed in Pittsburg. In 1868 representatives of the various clubs got together and organized the National Amateur Skating Association. The first American skating champion was William M. Bishop, who was known professionally as "Frank Swift."

Smoked and enjoyed from Pacific Coast to Atlantic Seaboard by every age and every class

124

WILSON'S BACHELOR

HEAVY STORMS MARK OPENING OF BRITISH LADIES' GOLF PLAY

Many Players Unnerved By Electric Flashes and Heavy Thunder.

CHAMPION STRUCK.

Two French Girls Remain Formidible Challengers For Title.

NEWCASTLE, County Down, Ireland, May 17 (Canadian Press) — A stormy day of golf during which Miss Cecil Leitch, famous English champion, was struck by lightning and many players were unnerved by the electrical flashes and heavy rolling thunder, saw the first championship matches of the British ladies' open championship.

The storm was particularly severe during the round between Miss Enid Wilson, of Nottinghamshire, and Miss Janet Brooks, of Englewood, N. J., which Miss Wilson won by six up and four to play. On another part of the course a rare accident brought near tragedy to Miss Leitch, who is the present holder of the championship, but is not defendng her title.

Mis Leitch was watching the matches and at the sixteenth green while carrying an umbrella in her left hand ,this hand and the entire arm stiffened and became intensely painful after a particularly vivid flash. The fact that she had been struck was apparent, and a doctor among the spectators gave emergency treatment. Later she received further treatment, and last night was resting easy and it is hoped has not suffered serious injury.

The championship matches started yesterday morning over the sea-girt course of the Royal County Down Club at the foot of Mourne Mountains. Miss Virginia Wilson, of Chicago, won her way into the third round, and with two French girls, Mlle. De La Chaume and Nanette Leblan, remains a formidable foreign challenger for the British title, whih has never gone abroad.

Mlle. Leblan's ability was not known, but she has established the right to recognition by defeating Miss Audrey Croft, two and one, then Mrs. A. Mellis, a strong Scottish player, by the same score.

Mlle. De La Chaume had a strong first round opponent in Mrs. Garon, who was runner up to Miss Leitch last year, the French girl winning, 2 and 1.

IF YOU'VE NEVER CAUGHT A LUNGE COME TO TIMAGAMI.

Have a regular holiday this year. Gather your gear together, pack your duffle and board the train for any of the fine resorts and camping territories scattered about Timagami. Up in these Northern woods you can have the kind of holiday you like best. Either "rought it" with tent and canoe, frying pan and camp fire —or have a fine vacation at the several modern hotels that provide homelike accommodations with all the thrills and atmosphere of the great woods.

Fishing, canoeing, camera hunting, loafing—you can do them all well in Timagami. Ask any Canadian National Railways Agent for illustrated booklets and full information.

ADVERTISE IN THE EXAMINER

Telephone 730 When You Want Your
PIANO OR ORGAN TUNED
Player Pianos a Specialty
All Work Guaranteed
W. H. CUNNINGHAM
500 Weller Street

Don't Rip Off the Old Roof Cover it with RU-BER-OID SLATED SURFACED ASPHALT SHINGLES

LET your old wood shingles stay right where they are. Save yourself the trouble and cost of ripping them off. Ru-ber-oid Slate Surfaced Asphalt Shingles will go right over them, providing a new roof for your home in the safest and most economical way.

You won't have to expose your home even for a moment during the re-roofing operations. You won't have to clear away a lot of litter afterwards. Your re-roofing work is simplified in the extreme and the finished job will be a thing of beauty — a sturdy, storm-tight roof that will wear stubbornly for years and years.

RU-BER-OID Slate Surfaced Asphalt Shingles are endorsed by fire underwriters because of their fire resisting qualities.

For new work, as well as for re-roofing purposes, Ru-ber-oid Slate Surfaced Asphalt Shingles furnish weather-safe, fire-resisting protection. Your roofer or dealer can supply you with these shingles in three different colors — Red, Green or Blue-Black.

RUBEROID
DIVISION
BUILDING PRODUCTS LIMITED
Montreal Hamilton Toronto

26

RU-BER-OID ROOFINGS

PHONE 1600

WE WILL SEND FOR YOUR COPY

Rates, if prepaid:
1 cent a word or figure for first insertion.
½ cent a word for repeats.
25 words, one time 25c
25 words, three times 50c
25 words, five times 75c
Minimum charge for any advt...25c

a For Sale—General

TOP SOIL. PHONE 1886W. 12d-123-5387A

WINDOW BLINDS, CURTAINS, nets, silk hose, summer underwear. Braund, Albert and Park. 6d-118-5421A

HEINTZMAN PIANO. CHEAP FOR cash. Apply 149 Lake street. 3d-117-5467A

CREAM WICKER BABY CARRIAGE first class condition, and davenport. Apply 418 Water street (2nd floor.) 3d-117-5466A

ALABASTINE, WHITING, MURESCO house paints, brushes. Mendell Braund. 6d-118-5423A

WALL PAPER ON 1 CENT SALE. Linoleum and floor oil cloth. R. C. Braund. 6d-118-5423A

TOP SOIL. PHONE 2243J. 26d-126-5012A

THE EXAMINER HAS A SUPPLY of clean newspapers suitable for wrapping purposes. Just the thing to put under carpets. While they last, 5 cents per bundle. 26d-131-5194A

PHONE 1937 FOR DRY HARD Slabs, heavy hemlock slabs and body hardwood. Try our hard and hemlock slabs mixed for burning now. W. J. Fitzgerald. 26d-132-5238A

STREET MAPS FOR SALE OF THE City of Peterborough. All streets shown and locations of manufacturing plants only 50c. At The Examiner office. dtfA

PIANO, EVANS CABINET GRAND. Boy's Red Crescent bicycle; good shape, cheap. Apply 83 London. 3d--16-5448A

LADIES' BICYCLE FOR SALE IN good condition. Apply 116 Hilliard St. or phone 2636J. 3d-116-5456A

S. RENDELL HAS FOR SALE A fine assortment of flowers, cabbage and tomatoe plants of the earliest variety. By the box of 15, 100 or 1000. Phone your order to 734J or call at corner Lansdowne and Monaghan Road. 3d-117-5490A

FORDSON TRACTOR AND PLOUGH. Would exchange for cows or young cattle. Apply Box 5452 Examiner. 3d-116-5452A

AUTOMOBILE INSURANCE
$20,000 Public Liability and Property Damage
Costs less than 3½c per day
Can you afford to be without it?
HILL-WEDDELL & HILLS,
Phone 14 - - - - - - - - 124 Hunter Street

a For Sale—General

WHITE DRESSER IN GOOD CONdition. Phone 1024. 2d-116-5462A

THREE BURNER COAL OIL STOVE. Cheap. 721 Bethune. 3d-117-5482A

SUPREME RANGE IN GOOD CONdition. Apply at Austin Allen's, Douro. 3d-116-5458A

USED LUMBER, JOIST, SCANTLING Flooring, Windows and Bricks. Apply W. Faiers, Riverside Park, Hunter St., phone 2505F. 6d-119-5445A

DINING ROOM SUITE, 8 PIECES, Old English, new, $90; library suite 7 pieces, $28; gas range, 3 burner Gurney Oxford, $7; brass bed and springs, $15; hall tree, $4.50; chair fancy, $4.50; apply 676 Stewart St., evenings. 3d-117-5479A

ELECTRIC IRON $1. KITCHEN Cupboard $2; parlor suite $8; parlor tables $2 up; rockers $1.50 up; chiffonier, dressers, stands, iron beds and springs, sideboards, extension tables, kitchen tables, chairs, leather couch, hall mirror, oil stoves and ovens, gas plates, easy chairs, brass bed and spring, good water power washer with wringer, crocks, oilcloth, records, 5 for $1, bird cages, screen doors, dishes, etc. Record exchange 10c. Apply 59 Aylmer, near Perry. 3d-117-5459A

RANGE WITH WATER FRONT OR reservoir. Also Quebec Cook stoves. Phone 1906J. 3d-117-5469A

FLORENCE AUTOMATIC 3 BURNER Coal Oil Stove with oven; nearly new, $20. Apply 287 Rogers St. 3d-118-5528A

ONE BRASS BED AND SPRING; 1 Rocking Chair; 1 electric stove with warming oven; 1 Locomotive washing machine with heater on; 1 new four light fixture. Apply 277 Reid street. 3d-118-5496A

TON TRUCK PLATFORM, ALL sizes tires and tubes; also all makes of car parts, two inch rope, 175 feet long. Apply George Martin, North Monaghan, phone 2578W. 6d-121-5497A

KITCHEN CUPBOARDS $3.50 AND $2.00; couch $10; round and square extension tables; kitchen cabinet $16; 4 piece parlor suite, walnut, $16; hand power washer, $2.50; electric iron, $1.50; card table, $2; dressers and stands, hall mirror $5; white screen $2; screen doors, coal oil stoves, heaters, lamps, boiler, dishes, etc. 243 McDonnel St., J. Bourman. 3d-118-5506A

BINDER IN GOOD REPAIR. APply 308 Burnham. 5d-120-5504A

FIRST-CLASS RANGE, HOT WATER attachments; also heater, 465 King. Phone 2709. 3d-118-5499A

16 FOOT CANOE, BASSWOOD. Cheap for quick sale. Apply between 7 and 8 evenings, 289 Hunter street. 1d-116-5507A

BARN FOR SALE, 18 x 26, GOOD sound lumber, half double sheeted, plates and joists are of 8 x 8 and 10 x 10 pine pinned together, easily taken down. Apply 377 Mark. 1d-116-5516A

POULTRY NETTING, MASH HOPpers, chick feeders, small incubator, Apply 377 Mark street. 1d-116-5517A

ARTICLES ALL IN GOOD CONDITION: Steamer trunk, $5; ladies' Tweed Suit, size 38, $5; Gramaphone, $2; Cedar Punt, $4; Pair of Oars, $2; Paddle $2. Gramaphone, suitable for camp, with several records, $5. Apply, phone 2074W, or 19 Park street north. 3d-118-5494A

RANGE WITH WATER BACK, GOOD condition, $5. Phone 1088J. 3d-118-5509A

BED, DRESSER, AWNINGS, AND rods, Quebec heater and gas plate. Apply 18 Edison Ave. 3d-118-5508A

CHILD'S COT. PHONE 2490W, between 7 and 9 p.m. 3d-118-5535A

CREAM LLOYD STROLLER, PRACtically new. Apply 473 King. 3d-118-5531A

BARN, 18' x 24', GOOD BUILDING lumber. Apply 380 London Street. 2d-117-5529A

b For Rent—Houses and Apartments.

SMALL DUPLEX FOR COUPLE. Park South, newly decorated, twelve minues from C.G.E. Phone 2117W. 3d-116-5462B

LARGE BED SITTING ROOM, ALSO one-bed room, central; breakfast if desired. Phone 1645J. Apply 273 Rubidge. 6d-120-5489B

SIX ROOMED HOUSE AND GARage, immediate possession. Apply 749 Water, phone 1257W. 3d-117-5485B

MODERN SIX ROOMED HOUSE. Low rent. Hart Ave. Apply 677 Water. 3d-117-5478B

MODERN SEVEN ROOM HOUSE. Apply 621 Union street, evenings. 3d-117-5469B

HOUSE AND GARAGE TO LET AT 225 George street. Apply 427 George street. 6d-118-5424B

NEWLY FINISHED HEATED DUplex, 6 rooms, adults. 112 MacDonnell St., telephone 346. 6d-118-5435B

LOWER DUPLEX, FURNISHED OR unfurnished. Very central. 242 Hunter St., phone 116W. 7d-116-5340B

2 1-2 STORY BRICK HOUSE ON Sherbrooke near Park, all conveniences, large garden. Phone 1619W. 12d-121-5271B

SEMI APARTMENT. PARTLY FURnished if desired. Apply 168 Antrim. 6d-119-5451B

HOUSE WITH GARDEN. 273 ROmaine. Phone 117. 6d-119-1270 B

HOUSE AT 281 PARK; MODERN. Apply 219 Park. 6d-121-5495 B

BRICK HOUSE, 146 HUNTER ST. Apply 413 Roger street. 3d-118-5526B

MODERN SEVEN ROOMED BRICK house, $25.00. 76 Sophia street. Apply 73 Robinson street. Phone 1389J. 3d-118-5523B

MODERN HOUSE. CONVENIENCES. Phone 2823W. 3d-118-5532B

TWO SMALL HOUSES. ONE WITH conveniences. Phone 626W. 3d-118-5533B

c For Rent—General

TWO OUTSIDE OFFICES IN RANK of Toronto building; heated; apply Bank of Toronto. dtf-1525C

FOR RENT — MODERN, HEATED Apartments; apply 437 George St. dtf-1368C

TO RENT—STORE NO. 374½ WATER Street; apply to 427 George street. dtf-340

No. 385 WATER STREET; SUITable for store or office; immediate possession; apply 437 George St. dtf-1607C

FOR RENT—HEATED OFFICE ON George street. Apply 437 George dtf-C

STORE; HOUSE NEAR C.G.E.; ALSO modern heated apartments, central. Phone 1232J. 12d-128-5348C

GARAGE TO RENT. 190 STEWART. Phone 2824F. 3d-118-5491C

d Real Estate.

$2000 WILL BUY A COMPARATIVEly new house on Elias Avenue. Tapestry brick. All conveniences, hardwood floors, balance on easy terms. For particulars apply The Review Agency, 164 Hunter street. 26d-132-1154D

NEWLY DECORATED FRAME house on Lake St., close to schools three minutes from C.G.E. Phone 2117W. 3d-116-5464D

SMALL RED BRICK HOUSE, CHEAP for quick sale. Phone Ben McCoy, 1865W. 12d-3,5,7,10, 12,14,17,19,21,24,26,28-5111D

SEVEN ROOM BRICK HOUSE, attic finished, hardwood floors, furnace, garage. On McDonnel St. Box 5471 Examiner. 3d-117-5471D

FOR SALE OR EXCHANGE, GOOD property on outskirts; equity in nice seven roomed modern house, half block from bus line; good garage; fine locality. Box 5510 Examiner. 3d-118-5510D

$500 WILL BUY A GOOD BRICK house, seven rooms, three piece bath, hot and cold water, electric light, newly papered and painted, a good lot; just off Edinburgh St. three minutes from George street. Balance at low rate of interest. For particulars apply The Review Agency, 164 Hunter street. 26d-132-1153D

d Real Estate.

GILMOUR STREET, $1,600; FREDerick Avenue, $7,600; Maitland Avenue, $6,000; Chamberlin street, $3,000. Part cash. Apply 245 Rubidge street. 3d-118-5492 D

THE HOWDEN RESIDENCE. 27 Lansdowne street. A beautiful red brick house, four bed rooms and bath, parlor, dining room and kitchen, large roomy hall and summer kitchen, good garage, stable, hen house; a large lot. Small payment down, balance on easy terms, low rate of interest. For particulars apply The Review Agency, 164 Hunter Street. 26d-132-1155D

FOR SALE OR TO LET. NO. 3 Grandview Ave., newly decorated, wired for electric stove, garden planted. Apply 536 Bolivar. Terms if necessary. 6d-116-5353D

e Summer Cottages.

SUMMER COTTAGE WANTED, SIX weeks, last two of July and all of August; on or near main land so we can use auto. Good grounds. Safe beach; Good fishing. Clean respectable, 5 or 6 rooms, not too close to neighbors. Send photos of cottage, beach and grounds. Will return them. Nothing considered but Stony Lake region or Buckhorn. Dr. L. K. Garis, 201 Liberty Bldg., E.E., Pittsburgh, Pa., U.S.A.

FURNISHED COTTAGE, SANDY Lake. Ice, fuel and boat supplied. Phone 1414W. 3d-118-5521E

FOR SALE OR TO RENT. FURnished cottage at Kawartha Park, main shore; desirable, convenient location. Phone 1362J. 6d-117-5469W

f Boarders Wanted.

ALL CONVENIENCES. CENTRAL Phone 632W 6d-120-5468F

BOARDERS WANTED. APPLY 518 Wolfe, near C.G.E. 3d-117-5470F

LADIES OR GENTLEMEN. ALL conveniences. Furnished rooms to let. 431 Stewart St., phone 1066J. 3d-117-6477F

LADIES AND GENTLEMEN BOARDers. Accommodation for travellers. Private apartment. Phone 1957F. 3d-118-5514F

Summer Cottages.

COTTAGE AT STONEY LAKE. ONE quarter undivided interest in large island at Bochink Narrows. One of the best sites on lake. W. T. Hall, 256 Simcoe street, Peterborough, Ont. 12d-121-1211E

FURNISHED COTTAGE NEAR BURleigh Falls. Apply 618 Rubidge St. or Phone 1207J. 12d-5,7,10,12,14,17,19,21,24,26.

g Help Wanted—Male.

500 MEN WANTED TO BECOME live partners in Peterborough Exhibition. None but boosters need apply. d.tf.E

SMART YOUNG MAN OF GOOD appearance as canvasser for music store. Apply with full particulars to Box 5518 Examiner. 3d-118-5518G

YOU CAN EARN $10 TO $25 A week in your spare time at home writing showcards. No canvassing or soliciting. We instruct you and supply you with work. Write to day. The Menhenitt Company Ltd., 37 Dominion Building, Toronto.

h Help Wanted—Female

YOUNG GIRL TO ASSIST IN GENeral housework. Phone 1403W. 3d-116-5465H

EXPERIENCED GENERAL. APPLY 463 Hunter street. 5d-120-5522H

ATTENDANT FOR Y.W.C.A. SWIMming. Apply at office. 3d-117-1287H

GIRL FOR HOUSEWORK. APPLY 328 King. 3d-118-5352H

WOMAN TO HELP IN HOUSEwork. Phone 1985J. 213 Charlotte. 3d-117-5488H

500 WOMEN WANTED TO JOIN Peterobrough Exhibition. This is a 50-50 proposition — 500 women and 500 men wanted. d.tf.F

ADVERTISE IN THE EXAMINER

DOG SUPPLIES

WE STOCK SPRATTS FULL LINE of Dog Remedies, Dog Biscuits, Puppy Meals, etc. Bring your dog troubles to us; phone 55; Frank H. Dawson, 380 Water St. tu-f-2425

j Employment Wanted.

PHONOGRAPH REPAIRS. T. GRIFfin, 146 Park, opp. C.G.E. Phone 2163W. Work guaranteed. 26d-127-5369T

PLAIN WASHING WANTED AND housework by the day. Apply 260 Reid. 3d-118-5506J

STENOGRAPHER WITH SEVEN years' experience desires position. Law office preferred. Write Box 5519 Examiner 3d-118-5519J

WOMAN WANTS WORK, WASHING or cleaning. Phone 750. 3d-117-5483J

YOUNG MAN JUST OUT FROM Scotland, desires situation. Six years' experience at grocery and provision trades. Box 5475 Examiner. 3d-117-5475J

m Lost.

A REEL AT PETERBORO LOCKS Friday evening. Reward if returned to 278 Burnham street. 3d-116-5459M

FRIDAY NIGHT, RIGHT HAND motoring gauntlet. Reward if returned to 471 Rubidge St. 3d-118-5501M

KNOTTY LEE BASEBALL GLOVE. Name V. Armstrong. Finder phone 1472.

RECTANGULAR BROOCH SET with brilliants, on MacDonnel, George or Hunter streets, Public Library or Trinity Church, Monday night. Keepsake. Finder please return to Examiner. 1d-116-5512M

o Live Stock.

1 3-YEAR OLD HOLSTEIN HEIFER milking. 1 fresh Jersey Cow and Calf, 3 weeks old. Apply John McGrath, No. 5, Peterboro, phone 2538J. 3d-116-5488O

FOR SALE OR EXCHANGE, DRY cow for light horse or young pigs. Jack Keating, phone 2807W. 3d-118-5534O

HOLSTEIN COW, DUE TO FRESHen about May 22nd. Apply H. Steer, c-o Mr. G. Hatton's farm, N. Monaghan. 3d-117-5476O

SIX HEAD ONE-YEAR-OLD HEIFers, one red Durham 2 year old heifer. Apply Tim Kennedy, No. 4, Lakefield, phone 3 r 31. 3d-118-5520O

TWO HEAVY TEAMS. APPLY OLlie Kelly, near Waterworks. 3d-117-5481O

p Poultry.

ONE HUNDRED WHITE LEGHORN Chickens, three weeks old and some white Wyandottes. 423 Smith street. 3d-118-5503P

q Wanted.

JUNK OF ALL KINDS AND wrecked cars. Apply George Martin, North Monaghan, phone 2578W. 6d-121-5498Q

MODERN HOUSE WITH GARAGE. Write Box 5524 Examiner. 3d-118-5521Q

WANTED MEN, WOMEN, YOUNG or old. Big opening, experience unnecessary. Everybody has some idea that may make a wonderful photoplay. Your idea may mean a future for you. Particulars free. British-Canadian Pictures Co., Oakville, Ont. 26d-121-4582Q

TO BUY SHACK OR BOATHOUSE near city not to be moved. Apply Box 5511 Examiner. 3d-118-5511Q

s Used Cars For Sale.

1921 FORD TOURING CAR FOR sale, 1927 license. Apply 423 Smith, $75. 3d-118-5502S

1925 STAR BROUGHAM, EXCELlent condition throughout. A bargain for quick sale. 199 Simcoe, Phone 1376W. 3d-118-5521S

Farmers' Grain Grinding.

BRING YOUR GRAIN TO US FOR honest and courteous service; we grind every kind of grain to any degree of fineness. Frank H. Dawson, 380 Water street, phone 55. m-th-2434

CUT IN WAGES BY MUSSOLINI CAUSES UPROAR

Bulk of Population Reduced To Starvation Wages Now.

COST OF LIVING HIGHER.

Violent Outbreaks in Remote Places Where Fascists Are in Minority.

VENTIMIGLIA, Italy, May 17.—Deep discontent has been created throughout Italy by the ukase of Premier Mussolini abolishing "high cost of living bonuses." The measure, which was done on the pretext of a revalorization of the lira has reduced the bulk of the population to starvation wages, especially as employe, following the Duce's lead, have also cut salaries. Food remains as high as ever while some landlords are raising rents.

In remote places where Fascists are in minority, peasants are rebelling openly. At Inveruno near Milan, an armed revolt was led by Don Galbiati, the parish priest. Several Fascists were wounded, but Carabineers saved their lives. The priest's superiors forced him to surrender to the police, who have sent him to prison at Milan where he awaits trial on a charge of inciting rebellion and insulting the Duce.

A mob at Florence burnt the effigies of several Fascist landlords who raised rents. Fascist labor corporations in Southern Italy are powerless to enforce their contracts owing to employes' resistance. Sporadic strikes in other parts of the country prove the application of labor charters is extremely difficult. The men resent having their already low wages diverted to such purposes as internal loans, Fascist union subscriptions and the buying of new black shirts for local Fascist organizations.

When Mussolini recently visited his family at Milan the police were so fearful of an attempt on his life that they arrested 700 persons, mostly lawyers, doctors and journalists. Encouraged by general discontent, Communists are issuing from secret sources, several sheets with a total circulation of 500,000. These broadsides are filled with the most violent anti-Fascist propaganda and insults of the Duce.

The United States and Great Britain are getting a share of criticism for "tightening the chains around the Italians through lending Mussolini money and moral support. President Coolidge and Sir Austen Chamberlain, British Foreign Secretary, are branded as oppressors.

The fact is noteworthy that the Reds stand utterly alone amongst other foes of the regime, all of whom have gone under without leaving the least sign of resistance.

Day-Fan RADIO
A YEAR AHEAD

For Sale—Building Supplies

GOOD ROOFING "MILL ENDS" AS low as $1.85; Asphalt Shingles $4.85. Free samples and catalogue by mail. Address Halliday Company, P.O. Box 198K, Hamilton. 8d-3,6,10,13,17,20,23,27

t General Notice.

TAXIDERMIST WORK DONE; HAVE your specimens mounted; apply 156 London, phone 878. 26d-128-5445T

CLEAN HEADING SAWDUST SUITable for bedding, packing, etc., free at mill or $1.00 per load delivered. Kingdon Barrel factory, Barnardo Ave. 6d-120-5487T

CHIMNEYS AND FURNACES cleaned; also roofs repaired and painted. Phone 1605F. 26d-141-5505T

P. M. WARD, BUILDER AND CONtractor, 7 McClennan street, phone 1681J. 25d-118-4809T

GET YOUR PRINTING DONE AT the Review. We give you the best price going on Letter Heads, Bill Heads, Envelopes. Our prices are the lowest on all kinds of printing and ruling. The Peterborough Review Co. Ltd., 164 Hunter street. 52d-166-1284T

VOCAL RECITAL.

Pupils of Miss Mathilde Masson Give Interesting Programme.

There was a good attendance at the recital held last evening in the hall of the Conservatory of Music, when two pupils of Mademoiselle Mathilde Masson gave an interesting programme of vocal music. Miss Edith Tucker and Miss Gertrude Doyle were heard to good advantage in an artistic series of lovely songs, the youthful quality and clear, sweet tones of their voices receiving appreciative applause, and showing excellent training and careful attention to details of voice production. The vocalists were assisted by Miss Viola White, pianiste, of Bailleboro, who played several numbers in brilliant fashion, and Jack Thackeray, violoncellist, both pupils of Mr R. Gliddon. Accompaniments were played by Mdlle. Masson and Mrs. W. M. Thackeray. The young ladies taking part, and Mdlle. Masson received pretty bouquets of flowers.

The programme was as follows: "Irish Love Song," "Down the Vale," and "Prelude," sung by Miss Gertrude Doyle; piano solos, Loret's "Elegie," and "Danse Orientale," played by Miss Viola White of Bailleboro: "London Bridge," "Villanelle," and "To the Sun," sung by Miss Edith Tucker; violoncello solo, Davidoff's "Song Without Words," played by Jack Thackeray: "Homing," "Dream Song," and "The Year's at the Spring," sung by Miss Gertrude Doyle; piano solo, Mozkowski's "Grand Concert Waltz," played by Miss White; "The Asra," "Heard Ye His Voice?" and 'Good-Night," sung by Miss Edith Tucker.

THINKS BOAT IN DIFFICULTY

Master of Motorship Says He Heard Voices Out in Lake.

NO TRACES FOUND.

KINGSTON, Ont. May 17.—Captain Joseph Delahey, master of Motorship No. 104, owned by the Erie and St. Lawrence Corporation, Buffalo, N.Y., reports that about 10 p.m. Sunday, while bound for Montreal via Kingston, and about ten miles east of Point Peter and three miles off shore, two small lights were seen and voices heard as if from a small boat, but although the ship was stopped and the waters searched nothing further could either be heard or seen.

No word has been received here of a motorboat or other small craft being missing. The water was calm and the weather fairly clear last night.

CARRY HUBBY'S SKULL.

LONDON, May 14.—A deceased husband is not easily forgotten by a widow of the Isle of Andaman off the coast of Africa. A lecturer here says he found that in Andaman, when a husband dies, the wife wears his skull on a chain for a year. When the year is up she throws away the skull and is open to new proposals.

WHAT'S YOUR RATING?

Here are the answers to questions on page five:

1. Xenophon (about 430 B.C.—about 357 B.C.).
2. Trenton.
3. Concave lenses.
4. Maurice Maeterlinch (1862—).
5. In the English Channel off the coast of England and belonging to it.
6. Tennis.
7. Zane Grey.
8. 123.
9. Because the ex-Kaiser Wilhelm II. now resides there.
10. Italy.

(Copyright, McClure Newspaper Syndicate.)

BASEBALL NEWS.

The Kiwanis Juniors will play the Crescents (Intermediates) at the Exhibition Park tonight at 6 o'clock.

FOR SALE

$4200.00—7 roomed, all modern house, west side.
$1800.00—6 roomed, would exchange on larger house.
$2000.00—100 acres good ranch farm, well watered.
$4000.00—6 roomed, hardwood floors, french doors, $1000 cash, balance as rent.
$8500.00—100 acres, good buildings, close to city; would exchange for city property.
$2500.00—6 roomed brick house, central.
$4800.00—5 roomed brick, all modern, west side.
$2500.00—50 acres good buildings; would exchange for house.

Chambers & Mills, Agents.
Office, 341. Residence, 1504W
Mills—Phone, 1403W.

FOR SALE & EXCHANGE

$5,500—Brand new Bungalow style, 6 rooms, oak floors throughout, laundry tubs, Stewart St., near Charlotte. Easy terms.

$5,000—Brick, 6 rooms, all modern, fine garden, London Street, central. Terms.

$4,000—Brick store and dwelling, all modern, fine corner; bargain for quick sale. Half cash.

$3,500—Six room house, on George St., all modern but furnace. Garage. Take lot.

$3,000—Seven room brick, all modern, good lot, south. See this.

$2,000—Very fine lot with rough cast house, McDonnell St. A good buy.

$1,800—Four room brick cottage, with summer kitchen, two-piece bath. 100 acre farm, fair buildings, good land, 4 miles out; take house. Number of good houses to rent. See our listing.

Rutherford & Nugent Agency
282 George Street. Phone 14.

NOTICE TO CREDITORS

In the Matter of the Estate of Peter Gooley, late of the Village of Lakefield, in the County of Peterborough, Yeoman, Deceased.

And in the Matter of the Estate of Katherine Gooley, late of Youngs Point, in the Township of Smith, in the County of Peterborough, Widow of the said Peter Gooley, Deceased.

All persons having claims against the estate of the said Peter Gooley, who died on or about the 18th day of April, 1922, or against the estate of the said Katherine Gooley, who died on or about the 5th day of April, 1927, are hereby notified to send in to the undersigned, Solicitor for the executor of the estate of the said Peter Gooley and for the administrator of the estate of the said Katherine Gooley, on or before the 17th day of May 1927, full particulars of their claims. Immediately after the said last mentioned date the assets of the said estates will be distributed among the parties entitled thereto, having regard only to claims of which the said executor and the said administrator shall then have notice.

John R. Corkery,
414 Water Street,
Peterborough, Ont.,
Solicitor.

Dated at Peterborough this 7th day of May, A.D. 1927.

3d-10,17,23-1217

HOME BUILDING

Call or phone for plans and estimates on Houses, Garages, etc. Insulated houses a specialty. Houses built on monthly payment plan.

A. B. CUNNINGHAM

OLIVER'S ADVENTURES

A NEW THRILL.

By GUS MAGER

DAVIS-THOMPSON COMPANY, LTD.
Insurance and General Agency
433 GEORGE ST. PHONE 40

4% INTEREST, compounded Half-Yearly, Paid on Deposits

One Dollar opens an account. Special facilities afforded Depositors for the convenient transaction of their business, and accounts are subject to cheque withdrawal.

For Sums of $100 and upwards this Company's Debentures are issued in terms of one to five years, bearing special rates of interest, depending upo the term of investment.

TORONTO SAVINGS AND LOAN CO.
435-437 George Street
Peterborough

LOCALS

DR. T P. McCULLOUGH,

Eye, Ear, Nose and Throat Specialist, 166 Brock Street. 'Phone 36-W. dtf

DR. A. H. ALLEN,

Pyorrhoea Special, 158 Charlotte Street. Many lose perfectly good teeth. Consult before extracting. 78-Jan 30-420

J. E. A. FITZGERALD

Has A1 Dry Soft Maple $9.00 per cord. Mixed Wood, $7.00 per cord. Cutting and splitting extra. Phone 111. 6d. 120, 1291

LAWN MOWERS SHARPENED AT TAYLOR'S, $1.00 EACH.

Called for and delivered. Highest class workmanship. We grind same bevel as a new mower. We have new machinery for doing that work and know how to use it. That is the point. 'Phone 109J. Forty-five years practical experience. Umbrellas repaired and re-covered. Saws filed and set. Cutlery grinding. Wm. Taylor, the Sheffield Cutler, 221 Hunter Street West. tfs.

SANITARY ICE SUPPLY
ICE
PHONE 147
TICKETS OR CONTRACT

The Fulcord Wood Yard—Hard and Soft.

ICE CREAM SODAS.

Sundaes, Egg Drinks, etc., dispensed with skill at the most up-to-date Soda Fountain in town. Frigidaire throughout at the Paragon.

FOR GENTLEMEN HAIR BRUSH CUT
LADIES' HAIR SHINGLE

Try my new Eyele Electric Machine. Makes the hair even and exceptionally smooth—no other device will do same style.
M. COOPER
Barber and Toilet Preparations
369 George Street South
6d-117-5391

W. GORDON HALL
Electrical Contractor
Wiring and Repair Work
PHONE 1403W

CHINA PAINTING
Mrs. Langley McCarthy Teaches Biscoffs' New and Beautiful Work in CHINA PAINTING

APARTMENT

To let, four rooms, central; low rent Also Store and Garage to let.

Ford ½-ton Truck for sale at a bargain; also parts for Overland Chevrolet and McLaughlin cars.

A. LOW & CO.
385 Bethune Street
Phone 607; Nights & Holidays 1027

RING 2083 FOR JUNK SERVICE

Rags, rubber tires, old stoves, worn-out machinery, horse hair, copper, brass, zinc, lead. Wood ashes removed quickly from cellars and ash houses. Bags and all kinds of junk removed without delay. 26d-132

~his liver
~the organ that made him a quitter

—Sluggish liver is not a light matter. How many tragedies of home and business life can be traced to Auto-intoxication (self-poisoning), Biliousness and Constipation, so common in these days of haste and improper diet, especially where people work indoors!

To correct these ailments and restore the stomach, liver and intestines to healthy activity, take one or two of Dr. Norvall's Stomach and Tonic Tablets at bedtime. They will give you speedy relief and tone up the system in general.

Price 25 Cents for 60 doses. Ask your dealer and if he does not keep them in stock, write direct to us and we will mail them Postage Prepaid to any part of Canada at 25 Cents a bottle, 5 bottles for $1. Insist upon getting

Dr. Norvall's Stomach and Tonic Tablets

Address The Dr. Norvall Medical Co. Ltd. Hunter St., Peterborough, Ont.

MOOSE

Meeting tonight. Norman G. Heyd, Supreme Dictator, will be present. 1d, 16, 1307

RECITAL

To be given by the pupils of Mrs Ernest Kitney, A.C.A.M., assisted by Miss Jessie Tully, elocutionist in the Wesley Hall at St. James' church on Wednesday, May 18th, at 8.15 p.m. 2d-116-1283.

DON'T MISS IT!

Every Tuesday, Thursday, and Saturday, if the letters get through on time, Paul Adams will tell readers of The Examiner about the battlefields where Canada fought—as they are to-day. dtf

NOTICE.

A special meeting of the Peterborough Branch of the Canadian Legion of the B.E.S.L. will be held at the Canadian Legion Hall on Wednesday evening at 8 o'clock. An address will be given by the Provincial Secretary, after which Delegates for the Convention will be appointed. Every member is requested to attend. 2d-116-1292

AN EVENING IN THE TEMAGAMI AND HUDSON BAY COUNTRY.

On Friday of this week at 8 p.m., in the Sunday School Hall of George Street United Church, under the auspices of the Ladies' Aid. Mr. Fred Roy will show views and tell of a motor trip to Temagami and a winter trip to the Hudson Bay Country. Admission 25c and 15c. 2d-17,19-1304

NOTICE.

A meeting of the ratepayers of S. S. No. 2, North Monaghan, will be held at May's school on Wednesday, May 25th at 8 p.m., for the purpose of hearing report of the Board on site and buildings for proposed school extension. Signed, Bert Arnott, Chairman. 3d-17-19-21-1302.

OSHAWA MAN FATALLY HURT

Caught in Car Between Heavy Truck and Wire Fence.

NEAR PICKERING.

PICKERING, May 17.—John White, aged 35, a native of North Bay, but employed by the General Motors at Oshawa, was fatally injured in an automobile smash on the Kingston Road, about one mile east of Pickering last night.

Mr. White was returning to North Bay a car sent to Oshawa for repairs, and was proceeding toward Toronto immediately behind a truck driven by A. H. Cook of Pickering.

The truck swerved to enter a side-road, and White apparently did not see the turn in time, for his car was jammed between the truck and a heavy wire fence at the edge of the road.

He was badly cut by flying glass, and after Dr. Field of Oshawa had given first-aid treatment he was removed to the Oshawa Hospital by Highway Constable Reid. Mr. White died shortly after he was admitted.

PAINTER WANTED, APPLY 292 Brock street. 3d-118-5526G

LARGE FURNISHED BED SITTING room, with board, $10 per week, central. Phone 2542W. 3d-118-5537F

Celebrate July 1 in Peterboro'

The "Foursome"
in
COMMUNITY PLATE

KEEN competition—down to the final putt! Then from the velvet-green of the links to the gleaming damask of luncheon or dinner table, and the hospitable convenience of the new *Foursome* in COMMUNITY PLATE—the *economy* silverware service for four.

Twelve Spoons, four Forks, four *De Luxe Stainless Knives*, Butter Knife and Sugar Spoon all complete, in a gorgeous peacock-blue Serving Tray. Five exquisite Community patterns to choose from, all considerately priced.

22 Pieces *$28.00 Complete with Tray*

See our fine selection of Community Silver

WARNE BROS.
Diamond Hall Phone 880 349 George St.

New Wedding Gifts

Every bride likes to receive a beautiful wedding present. What is more appropriate than a nice piece of silver chosen from a well assorted stock. We have a very fine and high class line of silverware with a lot of new patterns and pretty designs. You will be very welcome to come in and look at these. If you have a gift to buy now is the time while there is such a selection.

We have also received some new gold encrusted glassware in various colors: blue, green, orchid, etc.

Our prices are very moderate and some of the newest include:
Candy Jars
Bon-bons
Cake Plates
Candle Sticks
Bread Trays, etc.
See our window for selection.

WARNE BROS.
DIAMOND HALL
'Phone 880
349 GEORGE STREET.

MADE 26 TRIPS ACROSS BORDER

Crystal Beach Man's Car Was Never Searched For Contraband.

RUM RUNNER QUESTIONED.

NIAGARA FALLS, Ont., May 17 (Canadian Press)—A man who made twenty-six trips across the border at Fort Erie and Niagara Falls with smuggled goods in his car without detection, gave evidence before the Royal Customs Commission this morning. Not only was he able to bring the goods across, but according to evidence, the car was not searched once in twenty-six trips. Customs officers would look in and ask him if he had anything to declare, and on receiving a negative response would let him pass.

"It looked pretty easy to me," said his man, John Oliver Ritchie, of Crystal Beach, on the Canadian side, opposite Buffalo.

It developed that Mr. Ritchie runs some "games of skill and chance" at Crystal Beach and presented prizes of cheap jewelry, clocks, watches, and perfumery to lucky winners. He admitted that he had bought these prizes to the value of several hundreds of dollars into Canada without declaring them. He stated, however, that he could not purchase the articles which he smuggled in Canada.

Mr. Ritchie explained that after he had crossed the border a number of times without any smuggled goods and found the car was not searched it "looked easy to him," so he began bringing in goods.

Amos Vandeveer, of Port Colborne, was questioned respecting certain rum running trips which he made, and mentioned F. Savard was one of his consignees. He thought that the agent of Savard, with whom he dealt, was Jack Sullivan.

AVIATOR WITH FORMER WIFE

Captain Charles Nungesser, the French aviator, who with Captain Coli, navigator, are missing, following their abortive attempt to fly from Paris to New York, is shown in the ABOVE photograph with his former wife, who before their marriage was Consuelo Hatmaker, a New York heiress. The picture was taken, on their visit to America shortly after the marriage. Mrs. Nungesser who subsequently divorced the flying ace, witnessed the start of the flight at the Le Bourget aviation field Sunday morning and has since called on Nungesser's mother to express her sympathy in the latter's grief over her missing son.

LABOR LEADER GOES TO HOUSE FROM VESSEL

Ramsay MacDonald Won't Take Time To Visit Own Home.

TO ENTER FIGHT ON BILL.

Says Measure Unjust To Labor —Condemns Raid on Soviet.

NEW YORK, May 17.—J. Ramsay MacDonald, former British Prime Minister, appearing weak from his recent illness, but eager to return to England to lead the fight of the Labor party against the Government's Trade Union Bill, sat before an open fire in the Henry Street Settlement House yesterday and talked of political questions and his party's policy concerning them. Mr. MacDonald, accompanied by his daughter, will sail to-night on the Berengaria.

"If I am able," he said, "I shall go straight from the dock at Southampton to the House of Commons. I shall not even go home."

Unjust to Labor.

The Trade Union Bill, by which the Government hopes to make a general strike forever impossible, was characterized by Mr. MacDonald as "unjust to Labor, a cause of much ill will among the classes, and of industrial friction." He said the bill "was originally not an act, but a leading article" in the newspapers. "It is all a vague expression, the precise meaning of which was left to be determined by the courts." Mr. MacDonald said. "No citizen knew whether he was violating the law until the courts had spoken.

"As far as I can make out, it will have to change a great deal before it is adopted, and when the Labor party comes in that bill will be wiped off the statute books as quickly as we can do it."

Raid Not Justified.

Mr. MacDonald said he could see no justification for the raid of the police last Thursday night on the offices of Arcos, Limited, the Russian commercial agency, and the quarters of the Soviet Trade Delegation in London. "Discoveries must be more than trivial to justify such a raid," he said. "Everybody in Europe knows that money from the Third International in Moscow has been sustaining the Communist movement in Europe. I took steps to stop it in 1924."

Speaking of Sir Austen Chamberlain's new policy in China, Mr. MacDonald, referring to the recent change, said: "I am glad to see that he has at last seen that he was wrong."

BABY NOW WORTH $9,333.

The fact that we live longer than did our grandfathers is bringing us billions of dollars in cash, says a great insurance company whose experts estimate that the total increase in earning power of American men and women in the present generation, or since 1901, is $3,500,000,000. This gain, they declare in Popular Science Monthly, has been due largely to the extension of life.

In 1901, a baby boy at birth was considered to have a potential value of $7,553. By 1924 this value increased to $9,333. This gain also, they conclude, is due to expectation of longer life, with a consequent longer period of earning capacity.

STUDENTS TIDE TURNS.

LONDON, May 16.—According to Dr. C. M. Gayly, the dean of the American University Union in Britain, the number of scholarships offered to British students for advanced education in the United States is equal to and will be greater than the number of such scholarships which citizens of the United States hold at Oxford, Cambridge and other seats of learning in England.

NOTHING GAINED FROM FLIGHTS SAYS OFFICER

No New Type of Machine Made For Long Trips, Says General Duval.

NO PROGRESS RESULTS.

Engines Used Have Already Demonstrated Value Under Tests.

PARIS, May 17.—Hope for the rescue of Captain Charles Nungesser and Major Francois Coli is almost gone from France and with its departure has come the reaction that trans-Atlantic flying is a useless folly under present conditions.

Arguments are crystallized in an article by General Duval in "Le Figaro," who contends that even a successful attempt to fly across the Atlantic would not add to knowledge of aeronautics nor indicate progress in the science of trans-oceanic air navigation.

"Everyone knows that a vigorous skilful pilot can fly for 48 consecutive hours. The record has already been set at more than 51 hours. He may, if he be bold, put in these 48 hours between Paris and New York only all the elements of uncertainty must swing in his favor—favorable winds, clear atmosphere, no navigation mistakes, no engine trouble. Is it worth risking lives for such a demonstration?"

The General observes that no new type of machine has been evolved for the Atlantic flight, the only idea being to discard everything possible to make room for fuel, thus transforming the plane into a mere "flying petrol tank."

As for engines, the General remarks, "those used in the planes of both Nungesser and Saint Roman passed their tests long ago. It was known they were able to turn for 50 hours, but was known also that they were at the mercy of any insignificant accident, the consequence of which would be almost bound to be fatal."

He concludes by saying the trans-Atlantic flight, is a great sporting exploit, but nothing more, and not worth sacrifice of life, as nothing practical nor scientific can be gained even from successful attempts.

HAS FINAL WORD.

Governor Alvan T. Fuller of Massachusetts in whose hands lies the fate of Sacco and Vanzetti, two radicals condemned to electric chair for alleged murder of a paymaster, and whose trial and conviction has caused world-wide interest and has evoked appeals for clemency and pardon from many quarters of the globe.

SYNOD OF NIAGARA MEETS IN GUELPH

Two Hundred Delegates Attend First Session Held in That City.

GUELPH, Ont., May 17. — Canadian Press. — The Anglican Synod of the Diocese of Niagara is meeting in Guelph for the first time in its history, and two hundred delegates are in attendance. Mayor Robson formally welcomed them this morning.

Bishop D. T. Owen will deliver his pastoral charge this afternoon, and the Most Rev. David Williams, of London, Archbishop of Huron, and Metropolitan of Ontario, will preach this evening.

AROUND THE CITY

Much excitement was caused at the corner of Simcoe and George Streets this morning when a part of the Turnbull awning caught fire from a spark blown down from the chimney. The firemen quickly extinguished the blaze but a small loss will result.

Employment Bureau records show sixty-two new applicants and fifty placements, with one hundred and eleven still on the list, for the past week.

A chimney fire at 520 Dickson street called the firemen out at 11:20 this morning.

OBITUARY.

THOMAS STINSON.

The body of Thomas Stinson, a former resident of this city, will arrive here this evening. Mr. Stinson died yesterday in Detroit. Funeral announcement will be made later.

DENNIS KYLIE.

On Saturday morning, at the House of Providence, the death occurred, after a brief illness, of Dennis Kylie. The late Mr. Kylie has been a lifelong resident of this city, and will be sadly missed by a host of friends He leaves to mourn his loss one sister, Mrs. Annie Crowley, of Otonabee, and two brothers, Martin of East City and Richard of Lindsay, and a number of nieces and nephews.

The funeral was held this morning from the residence of his niece, Mrs. V. O'Dette, Sophia Street, to the Church of the Immaculate Conception, where Mass was sung by Rev. Father Guiry, and thence to St. Peter's Cemetery, where prayers were said by Rev. Father Carroll.

The pall-bearers were: Messrs. T. Crowley, J. Ryan, and his four nephews, E. Kylie, J. Kylie, L. Crowley, and E. Foley.

MARK SPENCER

HAVELOCK, May 17—The funeral of the late Mark Spencer, whose death occurred on Thursday, May 12th, took place on Saturday afternoon from his late residence on Mill Lane. The funeral service, which was held in the United Church, was largely attended and was conducted by the Rev. W. R. Archer. Interment took place in the Maple Grove Cemetery.

The deceased, who was 81 years of age, was one of the oldest and most successful farmers of this district, it being over a half a century since he came to Belmont. Some years ago he retired, and hade his home in Havelock. He enjoyed good health until a few weeks ago when he was stricken with paralysis. Besides his widow he leaves to mourn his loss three daughters, Mrs. George Ackerman of Rossmore, Mrs. W. Ackerman of Picton, and Mrs. T. Flynn in Alberta; four sons, William of Frankford, George of Seymour, Thomas in Saskatchewan, and Charles of Norwood.

The pallbearers were grandsons: Rev. Ralph Spencer, Harold Spencer, Charles Ackerman, Frank Ackerman, Arnold Ackerman, and Kory Ackerman.

HUGH MASTERSON.

At St. Joseph's Hospital, Peterboro, the death occurred at 12.20 a.m. on April 27th, of Hugh Masterson, a lifelong resident of Alnwick Township, in his 82nd year. He was born in the Township of Hope, and came to Alnwick, when only seven years of age, with his father and mother, the late Mr. and Mrs. Patrick Masterson, four sisters and two brothers.

He married Miss Catherine Kewin. Their union was blessed with eight children, seven of whom still survive: Mrs. T. A. Walsh, Hastings; Mrs. R. Roarke, Guelph; Miss Katie of Peterboro; James of Edmonton; Thomas of Regina; John of Toronto, and Hugh of Detroit. The youngest daughter, Nellie, died at the age of 16 years. His wife predeceased him thirty-seven years ago.

He was a man of sterling character, upright and honorable in all his dealings, and his generosity and cheerful disposition endeared him to all who had the pleasure of knowing him. He will always be remembered for seeking to perfect unity between classes and creeds, for justice, irrespective of race or religion.

He always took a keen interest in municipal affairs, was a member of Alnwick Council for 15 years. He was Reeve for four years, and after that County Commissioner. In religion he was a Roman Catholic and in politics a life-long Liberal.

The funeral took place from the home of his daughter, Mrs. T. A. Walsh, Hastings, to St. Jerome's Church, Warkworth, where Rev. Father Ferguson sang Requiem High Mass, assisted by Rev. J. J. O'Brien and Rev. Gerard Maher of Peterboro, as Deacon and Sub-Deacon. Rev. Father McCauley, Ennismore, preached the sermon, which was a striking tribute to the departed gentleman The spiritual offerings were numerous and the beautiful flowers.

He was buried in Warkworth R. C. Cemetery. His pall-bearers were: John Jones, John Collins, John O'Reilly, Casey Masterson, Patrick Cooney, Peter Brahany.

May his soul rest in peace.

The Star joins a host of friends in extending sympathy to the sorrowing family in their hour of sorrow.

Those from a distance who attended the funeral were: Mr. Hugh Masterson, Jr., of Detroit; Mrs. Don Barnett of Toronto; Mr. and Mrs. Casey Masterson, Miss Katie Masterson, Mr. Hugh Walsh, Mr. John McCabe, Mr. M. J. Maher, Miss Desatell of Peterboro; Mr. Matt Mulhern, Campbellford; Mr. and Mrs. Lawless, Mrs. D. Calanan, Mr. John Kewin, Mr. and Mrs. Dan Kewin, Mr. Pat Cooney, Mr. Jas. Walsh, of Grafton, and many others.—Hastings Star.

IN MEMORIAM.

AIRRIESS.—In loving memory of my dear husband, Edward F. Airriess, who passed away May 17th, 1920.

"I who loved you sadly miss you,
As it dawns another year.
In my lonely hours of thinking,
Thoughts of you are always near."

—Wife and Family.

IN MEMORIAM.

HERRON.—In loving memory of my dear husband, James Edward Herron and Daddie, who was drowned May 17th, 1925.

Softly the stars at night are shining
On a cold and silent grave
Where lies our darling daddie
Whom we loved but could not save.

His life was earnest, his actions kind,
A generous hand and active mind,
Anxious to please, loath to offend,
A loving husband and faithful friend.

Cherished memories of one so dear
Are often recalled by a silent tear
It's only those who have loved and lost
Who can realize the bitter cost.

However long our lives may last
Whatever lands we view,
Whatever joy or grief be ours
We will always think of you.

May God, who taketh count of all,
Whose eye doth never sleep,
Beneath his own almighty wing
Our loved one safely keep.

—Sadly Missed By His Wife and Children.

Position Wanted READ WANT ADS

Dance TO-NIGHT
RYE'S PAVILION

RADIO SERVICE
ON ALL MAKES AND TYPES
SETS AND SUPPLIES
Telephone 1452J
ROY A. WHITE 3—0—3 Dublin St.

LAWN MOWERS

Universal, Baldwin, and Maple Leaf—all new models—just received.

Allowance made on your old mower in exchange if desired. Mowers Sharpened and Repaired in a proper manner.

MILLARD'S
Bicycle and Machine Shop
223 HUNTER ST. - 'Phone 234

YOU ARE CORDIALLY INVITED TO AN

AT HOME

to be held in
AUDITORIUM DUFFUS RECREATION ACADEMY
Duffus Building, Peterborough

WEDNESDAY NIGHT
May the Eighteenth, 1927
Under the Auspices of Mechanical Staff
J. J. Duffus Limited
ADMISSION $1.00 A COUPLE
Refreshments. Good Orchestra.

3d-117-1287

Youth and Beauty

Reaches its highest peak with us. Marcelling, Permanent Waving, Bobbing, Trimming, etc., by deft and clever fingers.

CAPITOL BEAUTY PARLORS
Phone 2765. Capitol Theatre Building

DANCE — at — *Chemong*

WEDNESDAY and FRIDAY NIGHTS.

Stuart Widdess and his Silver Slipper Orchestra.

WHERE WERE THE CANADIANS WHEN THE GERMAN DRIVE STARTED?

Do you remember people asking why the Canadians, who had been in every attack and defense from April, 1915, were not thrown into the March, 1918, melee?

Paul Adams tells in his article today about the high place reserved for Canada had worse come to worst.

Turn to Page 2.

Pineapples!

Get them while this fine shipment lasts. The season's best, in size and flavor.

Large, each, 33c; 6 for $1.85; doz., $3.60.
Medium, each, 21c; 6 for $1.14; doz., $2.15.

Do them up with the best pure cane Redpath Sugar, 13 lbs., 97c.

Porter S. White Co.
Phones 1960 2960 GROCETERIAS
332 GEORGE STREET 364 CHARLOTTE STREET

HOME EDITION

The Evening Examiner

IF IT WILL HELP PETERBOROUGH AND DISTRICT, THE EXAMINER IS FOR IT

VOL. LIX., No. 116 — PETERBOROUGH, WEDNESDAY, MAY 18, 1927 — PRICE THREE CENTS

PROBABILITIES

Lower Lakes—Fresh to strong Northerly winds, partly cloudy and cooler tonight and Thursday, probably showers in Southern districts.

Georgian Bay — Fresh Northerly winds, fair and quite cool tonight and Thursday.

NAVY LEAGUE BEARING FRUIT STATES HARRIS

Hold Annual Convention of Ontario Division at North Bay.

YEAR REPORTS READ.

Says Canada Not Doing Her Part in Naval Defence.

NORTH BAY Ont., May 18.—That the work of the Navy League of Canada is bearing fruit, was the message given to delegates to the annual convention of the Ontario division of the league by President Sam Harris.

The convention opened in North Bay yesterday with representatives present from all points in Ontario.

"The world has not yet reached the state of security and tranquility that would justify Britain in allowing the navy—our sure shield in the past—to sink into impotence," President Harris said.

"There are signs of returning sanity among the nations. The numerous pacts and treaties that have been solemnly entered into, culminating in the Locarno agreement and the entry of Germany into the League of Nations, are omens of the brightest kind and we can hope that before long the burden of armaments which is at present a large factor in preventing the economic recovery of Europe, may be lightened. But a sense of proportion should be maintained. Britain's position is such that the freedom of the seas is essential to her existence and nothing must be done or left undone which would imperil that freedom."

The president did not believe that Great Britain could afford to take the initiative in a move to abolish undersea fighting craft, but felt it desirable that all nations take this step simultaneously. He felt that Canada is not doing its full part in naval defence and believed it to be incumbent upon Canadians to at least bear the expense of protecting their own trade routes.

He told of the activities of the League during the past year and expresed the hope that they would go forward to greater things in the future. The League intended to urge upon the government of Canada at every opportunity its conviction that Canada should not look to Britain—already bearing a great burden of defense—to also shoulder Canada's share.

MANITOBA EXPECTS TO VOTE ON JUNE 27

Official Announcement Likely To Be Made This Afternoon.

WINNIPEG, May 18. —(Canadian Press.)— Announcement of the date of the impending Provincial election is expected to-day. In the meantime the consensus of opinion in some quarters is that the electors will go to the polls on Monday, June 27.

TO-DAY'S EXAMINER

Local

Liquor permits go on sale tomorrow. Page 1.

Children's Aid Board meeting. Page 1.

Canada

Liquor crossed border in coal trucks. Page 1.

War memorial to be unveiled at Stirling. Page 2.

Dr. Withrow and Brooks sentenced. Page 3.

Britain

Soviet makes protest to Great Britain. Page 1.

Foreign

Many drowned by flood at Melville. Page 1.

Twenty killed when explosion destroys school.

Editorial, Page 4

Jupiter Nods.

Congratulations.

Wait Until They Hear This.

A Real Problem.

Sport

Leafs lose to Buffalo. Page 10.

Boston and Chicago battle 22 innings. Page 10.

Pennock leads hurlers. Page 10.

Hockey draft rule passed. Page 10.

Financial, Page 12

Fall of Noranda features mine market.

Trading listless in Toronto.

Many new highs in New York.

Wheat prices rise sharply.

Women's Interest. Page 8

Fashions; Social News; Serial.

Features

Radio. Page 2.

Health article. Page 4.

Want Ads. Page 11

The Market Place of the Community.

Tomorrow

Sun rises 4.50; sets 19.39.

Moon rises 23.44; sets 6.50.

Buyers Competing For First Permits

TORONTO, May 18. —(Canadian Press.)—At the various offices of the issuers of liquor permits, in and about Toronto, there was an evidence of competition to be first to get the permits, but there was no great rush at any point this morning.

Throughout the day there was a steady round of applications, however. Some of the foreign speaking applicants expressed disappointment that their permits were not negotiable till June 1, when, according to unofficial announcement made last night, the Government Control stores will be ready for business at several points and the full operation of the Government Control Act proclaimed.

Meanwhile such clauses of the Act as are necessary to allow preparations have been brought into force.

BOARD RETURNS FOUR CHILDREN

Bequest of $2,841.08 Received By Children's Aid Society.

REGULAR MEETING.

The regular monthly meeting of the Board of Management of the Children's Aid Society was held yesterday afternoon in the City Council Chamber, the president, Rev. Dr. R. C. Blagrave, in the chair. The following ladies and gentlemen were present: Mesdames Welsh, Gibbs, Hodgson, Hopwood, Wiggins, Knox, Messrs. Edgar, Hopwood, Dobbin, Parsons, Stocker, Abraham.

The minutes of the previous meeting were read by the secretary, J. Edgar, who also gave the report of the superintendent, and of the matron. A letter from J. F. Strickland recorded the bequest to the society, mentioned some time ago, of the sum of $2,841.08, from the Estate of the late Mary Jane Braden, who bequeathed at her death one-half of her estate, amounting to nearly $12,000, to the George Street United Church, the remaining half to be divided equally between the Protestant Home and the Children's Aid Society.

Sundry Business.

On motion of J. Abraham, seconded by Mrs. W. H. Gibbs, it was decided to have the four children of Mrs. King, Greta, Robert, Jennie and George, returned to the mother's home, the majority of the members of the Board concurring in this action, on condition of future good behavior in the home.

A letter from Bruce Coones of Chandos, complaining of the actions of boys under sixteen years of age, who are causing trouble in his neighborhood, was read, and it was decided to ask Rev. Mr. Spence of Apsley to look into conditions of affairs in that district.

After considerable discussion as to the finances of the Society, which are at present at a low ebb, it was decided to divert enough money from the capital account to make up any deficit in the current account, so that the latter will not be overdrawn, this action to be adopted until such time as the Society finds itself in the possession of a larger income.

The purchase of an electric washer for the Shelter at considerable expense was regarded by the ladies as a real necessity, and mention was made by them of the recurring difficulty encountered in children of mentally deficient type, who are constantly being played out by the Shelter authorities and constantly being returned to them, after being fitted out carefully for new positions from

(Turn to Page 5, Please)

LOST FLIERS STILL ALIVE, NORTH FEELS

Fresh Reports Increase Hope Airmen in Wastes of Newfoundland.

CONTINUE SEARCH.

Say Plane Seen Early on Monday Off Cape Sable.

NEW YORK, May 18.—With the search spurred by a $25,000 reward offered by Rodman Wanamaker, reports continued to come in of clues that indicate Nungesser and Coli, heroic French fliers, are somewhere on the Island of Newfoundland.

Added to the five at Harbour Grace, Newfoundland, who heard the planes hum at 10 a.m. Monday of last week was the testimony of Fletcher Beck, who lives at Swift Current, on Placentia Bay.

Beck said he heard the plane pass over his home Monday a week ago. He said it seemed to be travelling in a northwesterly direction. Another report was that the airplane had been seen at Ocean Bay, ninety miles from St. John's.

Previously Mrs. Ann Kelly, and two members of the Peddle family, near Harbor Grace, testified to seeing the White Bird, high in the air.

The Aerial League of America urged that hope not be given up.

So wide is the area to be searched and so wild and sparsely inhabited is the country, that Nungesser and Coli, if wounded, might remain for weeks subsisting on game, before discovered.

Wanamaker's reward was for Nungesser and Coli to be found "dead or alive," and brought to this country or France. The League issued a statement commending him, adding:

"We believe the reports that Nungesser and Coli were heard at Harbour Grace deserve serious consideration."

Seen by Rum Runners

LYNN, Mass., May 18.—The Lynn Item printed yesterday a story of a large plane having been seen off Cape Sable, N.S., early in the morning of Monday, May 9, by men on a rum running schooner who landed here Monday. Neither the names of the men or the schooner are used, in conformity with their request, but the men were positive in their statements.

The schooner, according to the report, had been lying in the vicinity of 40 miles south of Cape Sable for nearly three weeks while making arrangements for its cargo.

At 7 o'clock Monday morning, May 9, the lookout heard the sound of a motor. He called several others on the vessel and they were soon able to distinguish a large plane flying at an altitude of about 3,000 feet. It was headed southwest from Cape Sable and, checking it by their own homeward course, it was pointed straight for Boston Light. Then a heavy fog bank shut down and sight of the plane was lost.

The men on the schooner did not know that a trans-Atlantic flight had been attempted, the story said, and on being landed here Monday enquired if anyone had been flying toward the Arctic. Told of the missing Nungesser and Coli, they sought a newspaperman whom they knew and gave him the information, saying that they feared to report to the authorities.

Cape Sable is the southeasternmost point of Nova Scotia and in an air line is little over 400 miles from Boston. The area between Boston and that section of the Nova Scotia coast was combed all last week by coastguard and naval craft, who worked, however, under the handicap of heavy fogs during the entire search.

PERMITS GO ON SALE TO-MORROW; WORK ON STORE IS PROGRESSING

Deputy Sheriff Frank L. Bradburn in Charge of Papers.

PROVISIONS OF ACT.

Permits Not Transferrable and Can Be Cancelled at Will.

Sale of permits for the purchase of liquor under the Liquor Control Act will be commenced to-morrow by Deputy Sheriff Frank L. Bradburn at the Sheriff's Office at the County Buildings. This does not mean, according to W. H. Bradburn, M.P.P., that Col. Bradburn will be the vendor here. The name of this official of the Board cannot yet be divulged, he stated, but some announcement on this matter will be made in the course of a few days.

Workmen employed by T. C. Ephgrave have been engaged during the past week in making alterations in the premises on George Streeth formerly occupied by the Central Shoe Shine Parlor.

A new concrete floor has been laid on the basement. Part of the rear end of the building was torn down this morning for the erection of a new door and carpenters were busy erecting new partitions.

The Board's architect, Mr. White of Toronto, inspected the store last night.

The Act

The Liquor Control Act provides for the sale of beer and liquor in government stores, which will be established throughout the province by the Board of Liquor Commissioners. The sale of liquor at each store will be conducted by a person appointed under the Act who will be called the vendor, and he may sell to any person who is the holder of the subsisting permit. All liquor must be purchased in packages sealed with the official government seal and can not be opened on the premises of the store. No liquor can be delivered until the purchaser has given a written order to the vendor, dated and signed by him and stating the number of his permit and the kind and quantity of the liquor ordered. The purchaser must produce his permit for inspection and endorsation by the vendor, he must pay in cash, and the vendor must endorse on the permit

(Turn to Page 3, Please)

LIQUOR STORE PLAN.

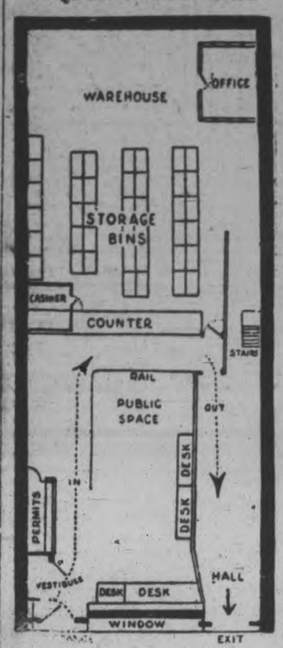

This is how the interior of Ontario government liquor shops will probably be laid out. Uniformity, it is said, will be pretty well maintained in both interior and exterior appearances. Store fronts will be of standard pattern, and the provincial coat-of-arms will adorn each window.

THE WEATHER

The highest temperature yesterday was 63 degrees; the lowest last night was 43. The rainfall last night was .61 of an inch—almost equal to the total for April. May's rainfall already is considerably over twice that which fell in April. The leaves on the trees are now rapidly unfolding, and with a little warmer weather should be out in full foliage for the 24th. All nature will soon be looking its best.—W. P.

DEMAND EXACT FULFILLMENT OF THE PROVISIONS OUTLINED COMMERCIAL TREATY OF 1921

Is Only Way Possible For Continuance of Commercial Relations.

UPHOLD PROTEST.

Also Demands Definite Re-assurances on This Subject From Britain.

MOSCOW, May 18. — The Soviet government in a note delivered last night to the British charge d'affaires, in protest against the recent raid on Soviet House in London, declares that the continuance of commercial relations with Great Britain is possible only on the condition of exact fulfillment of the provisions of the commercial treaty of 1921, free from violations growing out of interparty manoeuvres and the fantastic beliefs of one minister or another. It demands from the British government definite reassurances on this subject, from which, it says, "necessary conclusions can be made."

Furthermore, the Soviet government declares that it reserves the right to make claim for violation by the British government of the agreement, for the insult offered thereby, and for material losses growing out of the raid.

The note points out that Soviet interior development is based on a definite economic plan and foreign trade relations and, accordingly this plan cannot be allowed to be jeopardized by British domestic political considerations.

"The Soviet government," continues the note, "has observed with satisfaction the interest in the Soviet market evidenced by London, and the Soviet economic organization has been more and more trusted by the London banks, in proof of which an agreement was signed a few days ago between the Soviets and one of these banks for £10,000,000.

"But a campaign of unheard of hostility, which reached its culmination in the raid on the Soviet trade delegation, induces the Soviet government, with all the seriousness and frankness which the grave situation demands, to lay down before the British government the question: Is it willing further to maintain and develop Anglo-Soviet relations, or is it its intentions to oppose this in the future?"

UPHOLDS ENVOY'S ACTION.

MOSCOW, May 18. — The British charge d'affaires at Moscow yesterday received from Maxim Litvinoff, Soviet acting foreign minister, the protest of the Soviet government against the recent raid on Soviet House in London.

The protest was in the form of a note which begins by confirming and upholding the protest which M. Rosengolz, the Soviet charge, made in London. It then draws the attention of the British government to the fact that when economic relations were resumed with Great Britain and other western nations at the close of the intervention and blockade period, the Soviet republic set forth in a postulate that, as the relations between private commerce firms, the greatest importance should be attached to safeguarding commercial secrets of governmental organizations, which under state monopoly of foreign trade had to deal with all export and import operations.

"In the subsequent negotiations for the restoration of relations with western nations and the conclusion of commercial treaties," the note continues: "Sovietia accordingly always laid stress upon its demand for guaranteeing the full immunity of its trade agencies abroad in respect to state documents, instructions, and so forth. At the same time Sovetia also took into consideration the hostile atmosphere in which the commercial agents of the First Soviet Republic would have to work in capitalistic countries, and the extraordinary attention they might attract on the part of the re-

(Turn to Page 2, Please)

Drives Car on Fire To Fire Hall For Help

The old heroic story of Captain Maynard bringing a burning ship to land had nothing on a young man in a roadster on George street last night. It seems that his car caught on fire in some section of the downtown district about 5.40.

Not wishing to stand idle and watch his car burn the boy "stepped on it" and drove around to the Fire Department where the flames were promptly extinguished. It must have presented a "flaming scene" as the car swept towards the Fire Hall.

CHEN REGIME IS INCAPABLE BRITISH CLAIM

Maintenance of Envoy at Hankow Useless and Undesirable.

LEAVES IMMEDIATELY.

U. S. Counsel Tells Chiang Chinese Fired First Along River.

PEKING, May 18. — (Canadian Press).—Withdrawal of Basil Newton, as the British Minister's representative at Hankow, the seat of the Nationalist Government in the Central Yangtse Valley, was accompanied by a note declaring that the Hankow regime had "failed to make good its claim to govern in accordance with the standards of a responsible modern government."

The note made public by the British Legation to-day is regarded as tantamount to breaking off the quasi diplomatic relations which have existed between Great Britain and the Hankow regime since the Charge D'Affaires, Owen O'Malley, opened negotiations with Foreign Minister Chen in January.

Great Britain, the communication said, was "forced to the conclusion" that for Mr. Newton to remain "at the seat of a regime so totally incapable of discharging the responsibilities of a civilized government would be both useless and undesirable." Hence he was leaving forthwith.

Conference Arranged.

Special importance is attached to the note here because Sir Miles Lampson, the British Minister, is en route to Shanghai aboard a warship to confer with Major-General Duncan and Admiral Sir Reginald Tyrwhitt regarding future dispositions of the British forces in China. Although it is stated that he does not intend to go to Nanking, the seat of the Moderate Nationalist regime, it is probable that he will come into contact with Chiang Kai-Shek's representatives in Shanghai.

Nationalists Warned.

LONDON, May 18 (United Press).—The American Consulate at Shanghai Shek, head of the Moderate Nationalhas explained to General Chiang Kai-ist Government, that American warships on the Yangtse River never fire on Chinese on the river banks unless the ships are fired on first, the Daily Express Shanghai correspondents reported to-day.

General Chiang had protested against firing by American and British ships.

The Senior British naval officer at Nanking warned the Chinese there that unless firing on British merchant men ceased, forthwith, "sternest measures" would be taken.

The correspondent also reported the Nationalists had again captured Pukow, across the river from Nanking, and had advanced to Puchen.

Pukow has changed hands several times in the last few days.

C.N.R. EARNINGS.

MONTREAL, Que., May 18 (Canadian Press)—The gross earnings of the Canadian National Railways for the week ended May 14, 1927, were $5,157,076.00 as compared with $5,149,602.14 for the same week of 1926, an increase of $7,473.86.

INFANTRY LOSS GREAT

WASHINGTON, May 16 — The commissioned personnel of the infantry branch of the army suffered more than 76 per cent of all the deaths among officers during the World War, according to the latest statistical report compiled in the War Department.

Peace At Angelus, Aimee Announces

LOS ANGELES, Calif., May 18. —(Canadian Press.) — Peace returned to Aimee Semple McPherson's flock at the Angelus Temple to-day exactly a year after her disappearance at Ocean Park, which culminated in her being accused of conspiracy in connection with her story of being kidnapped.

The evangelist made this announcement last night at a meeting celebrating the anniversary of her disappearance. The meeting was held on the spot where Mrs. McPherson said she was whisked away in her bathing suit by kidnappers.

Mrs. McPherson announced that virtually all the members of her orchestra and choir who seceded and formed an independent church recently, had returned to Angelus Temple.

KUNTZ CALLED BEFORE BOARD

Head of Brewery Must Appear in Toronto on Friday.

MORE ABOUT "RAT FUND."

NIAGARA FALLS, Ont., May 18 (Canadian Press).—H. F. Kuntz of the Kuntz Brewing Company, Waterloo, Ont., will be sent an official intimation that his presence is required before the Royal Customs Commission in Toronto on Friday morning. Hon. N. W. Rowell, K.C., Commission counsel, stated this morning that there was some difficulty in getting Mr. Kuntz to come and give evidence. His counsel had been notified that the Commission desired to examine Mr. Kuntz further, but thus far the Waterloo brewer had not turned up.

"He is carrying on business on a large scale and he can't escape," said Mr. Rowell. "No, he can't afford to ignore us, I think," suggested Chief Commissioner Brown.

Instructions were given to notify Mr. Kuntz to appear in Toronto.

The "Rat Fund" Again

NIAGARA FALLS, Ont., May 18 (Canadian Press).—Further evidence in regard to the "Rat Fund" came before the Royal Customs Commission here this morning.

L. A. Irion, president of the British American Brewing Company of Windsor, Ont., said that his brother, R. E. Irion, secretary of the company, had paid W. M. Egan, "seven or eight thousand dollars in cash."

"He said he was paying it to Egan for campaign purposes," Mr. Irion told N. W. Rowell, K.C., Commission counsel.

The cash payments to Egan, explained the witness, were in addition to the $150 monthly retainer paid the former Windsor lawyer by the brewery. This retainer, paid over a period of several months, was made for services which Egan rendered in the collection of some accounts. Mr. Irion, the witness, said that his brother was seriously ill and could not give evidence at present.

Vessels for Customs

OTTAWA, May 18 (Canadian Press).—A fleet of more than twenty vessels, with speed in some cases of about thirty knots an hour, has been commissioned to patrol the coast line along the Maritime Provinces in an effort to combat smuggling. These vessels will be supplemented by twenty or twenty-five high powered automobiles operating from strategic points where roads meet in New Brunswick, Nova Scotia, and Prince Edward Island. Official announcement to this effect was made shortly before noon today by the Department of National Revenue.

Souvenirs Smuggled.

Souvenirs and cheap jewelry were

(Continued on Page Three)

LIQUOR WENT ACROSS BORDER IN COAL TRUCKS

Customs Commission Investigating Methods of Smuggling Alcohol Across Line.

QUESTION POLICE.

Given Information Concerning Forged Whiskey Labels Brought From Buffalo.

NIAGARA FALLS, Ont., May 17 (Canadian Press).—Alcohol brought in from Niagara Falls, N.Y., as coal, and stored in a barn near here from whence it was distributed, commanded the attention of the Royal Customs Commission for a time yesterday afternoon. Also, the commission was given some information about forged whiskey labels which were brought into Canada from Buffalo, and subsequently seized.

The information in regard to the alcohol came largely from F. W Secord who owns a barn in Grantham Township, not far from Niagara Falls.

"Do you remember a seizure being made in your barn?" asked R. B Law, assistant commission counsel.

"Yes."

"What was it?"

"I believe it was some alcohol and some beer."

The seizure had been made in March, 1926.

"How did the alcohol get into your barn?" pursued Mr. Law.

"I believed some men put it there."

"How many truck loads arrived before the seizure was made?"

"I think it was twenty-three."

"Were you paid anything for storing it?"

"I got $50 a load." Altogether, said the witness, he had received about $1,100 for storage.

Mr. Secord explained that he had been approached by a man from Niagara Falls, N.Y., named Cline, who asked him about storing the alcohol.

"He told me if there was any trouble he would look after me," the witness informed the commission.

"Did he look after you?" asked Mr. Law.

"No. I had to look after myself."

"You knew Cline was going to bring alcohol across the border?"

Brought in Trucks

"Yes," the witness admitted. Cline had told him the alcohol was going to be brought in, camouflaged as coal. It was to be in trucks from a Niagara Falls, N.Y., coal company.

"Where was the alcohol going?"

"I don't know. People came for it in cars."

The alcohol, said the witness, was in one gallon and five gallon tins.

Forty-Three Truck Loads

Records showed that forty-three truck loads of this camouflaged alcohol and beer had crossed the Niagara River. Sergeant A. Birtwhistle, head of the Mounted Police patrol here told the commission. Of the total number, twenty-four loads had gone to the Secord barn. He testified that, at the time, there was no examination of coal trucks crossing the lower bridge. The word of the driver as to his cargo was accepted.

"Did you calculate what the customs duties would amount to on the shipments?" Mr. Law asked the witness.

Sergeant Birtwhistle estimated the amount at about $200,000 on the basis of $10 a proof gallon. The alcohol seized was now in the hands of the customs at St. Catharines.

Labels Seized

A part of the evidence with respect to the forged whiskey labels also came from Sergeant Birtwhistle. He told of a seizure of seven dozen of these counterfeit labels at the home of Arthur Franklin.

"He admitted he was smuggling these counterfeit labels in, in two hundred dozen lots and supplying them to a party in Toronto," testified the sergeant. Franklin, he said, admitted bringing the labels over from Buffalo on a number of occasions. The seizure was made in November, 1926, and had resulted in a prosecution for smuggling.

Constable William Chisholm, who made the seizure, declared that Franklin had elaborated on his method of bringing the labels across, in the course of a conversation with him.

"He said he used to take his wife over with him, and she would conceal the labels on her person," he said. Franklin had also stated that the labels were brought across when a certain officer was on duty at the lower bridge, and that this officer sometimes came up to his house for a drink.

When Mr. Franklin took the stand, he denied saying anything about an officer on the bridge. "I was intoxicated at the time the seizure was made," he told the commission in justifying the remarks attributed to him.

"Did you speak the truth when you were intoxicated?" asked Chief Commissioner Brown.

Mr. Franklin replied that if the story told by the Mounted Policeman was based on what he (Franklin) said, he had not spoken the truth. The fact was that he had brought

(Turn to Page 10, Please)

The Animal Rescue League presented a medal of bravery to a cat that showed unusual courage in rescuing one of its kittens from a burning buildin.

Top Hats, Old and New, Come Out in London For Their Annual Day at Picture Exhibit

LONDON, May 18 (A.P.).—Top hats, many of which had seen service in the days of Queen Victoria, predominated in men's wear at the private view of the Royal Academy Exhibition of Art at Burlington House, preliminary to this year's opening. Women's millinery, for some reason, was anything but sparkling, and spectators said that the men's toppers more than made up for anything lacking in pep from the feminine side in dress.

On the Continent and in many other parts of the world men remove their hats when visiting an art display, but not in London. Top hat possessors here—old as well as new—look forward each year to wearing their hats at the Academy opening with as much anticipation as women enjoy the foretaste of Easter.

There were ancient toppers, impressively tall and quaint, as delightfully described by Dickens, and toppers with wide brims and dulled by the passage of time. It was said by persons who went to see the dress show and not the pictures that many of the hats gave off an odor suggestive of moth balls, cedarwood chests and musty closets from various parts of the provinces.

The toppers of old were outshone in every respect by the up-to-date, immaculate toppers, but in numbers there were two to one of the old-fashioned variety which had been seeing better days for years.

The wearers were not short of cash—the morning coats and shoes of many of them were of the latest pattern—but it was evident that the toppers had become sort of family heirlooms or keepsakes. The owners naturally dread the thought of giving up the old faithfuls, as a boy hates the idea of parting with his favorite pair of well-worn shoes, regardless of what the neighbors think.

There were all kinds of soft felt hats, too, and many derbys, several of them in dark blue with very small brims. But none of these really cut any figure, because the toppers were having their annual outing and were as much of the "show" as the pictures.

Highest Human Flight Made By Captain Gray In Record of 42,470 Feet in Army Balloon

WASHINGTON, May 18.—All records for altitude attained by man were broken by Captain Hawthorne C. Gray of the Army Air Service in a free balloon at Scott Field, Ill., on May 4, when he attained a height of 42,470 feet or 12,944 meters, the War Department announced yesterday.

The exact figures were received from the National Aeronautic Association after the instruments which Captain Gray carried had been calibrated by the Bureau of Standards. The record will be sent to the Federation Aeronautique Internationale at Paris for final official confirmation.

The altitude reached is 1,650 feet more than the record for airplanes held by M. Callizo of France, and 7,037 feet higher than the record for free balloons made in 1901 by the German aeronauts, Suring and Verson. It was attained after Captain Gray soared on March 9 in a free balloon at Scott Field to 28,510 feet, thereby shattering the American record. This latter record has just been promulgated by the Federation Aeronautique Internationale.

Captain Gray made his world record flight without physical discomfort, due to the improved oxygen apparatus he carried with him. Through a radio set in his equipment he maintained exceptional reception of a program up to 35,000 feet, when the broadcasting station signed off.

In descending his balloon dropped so rapidly that he jumped at 8,000 feet and completed his trip by parachute, thereby joining the mythical organization of airmen known as the "Caterpillar Club." He landed in a plowed field.

At 40,000 feet the rate of ascent slowly died, and desiring to attain a still higher altitude, the pilot dropped one of the oxygen cylinders overboard attached to a parachute.

An aviator from Scott Field located the empty balloon and recovered the recording instruments.

SAYS WEATHER CLEARING FOR OCEAN FLIGHT

Weather Man Tells of Slight Let-up Over Storm Area.

CONTINUE TESTS.

Agreement Reached Between Fliers and Backers of Bellanca Plane.

NEW YORK, May 18 (Associated Press).—The weather man became almost optimistic late yesterday in his consideration of atmospheric conditions in their relation to trans-Atlantic flying.

Almost optimistic he became, but not quite.

"There is a slight turn in the right direction," he said cautiously, "but only a slight one."

"How about later in the day?" he was asked.

"Well, there's just a chance," he replied. "Just a chance. There are indications of gradual clearing but not strong enough yet to make any definite predictions. We'll wait and see."

Asked if this was an unusually long run of unfavorable weather for this time of year, the weather man replied that it was just about what might be expected.

And while the weather man prepared charts of fog and wind for them, the aviators waiting to hop off on their great adventure continued tests of their planes, went visiting, or just fretted the time away at the flying fields.

The three-man crew of the giant three-engined Fokker, America, made two weight tests yesterday morning, and at noon had luncheon with Rodman Wanamaker, financial backer of the flight, and had a long conference with him.

Make No Tests.

Chamberlin and Bertaud, of the Bellanca monoplane, Columbia, made no flights yesterday, spending most of their time in conference with their lawyers. G. Bellanca, designer of their plane, and Charles Levine, head of the company backing the flight, about contracts and other considerations.

Charles Lindbergh, the man who will fly for Paris unattended in the Spirit of St. Louis, idled away the morning and in the afternoon flew to Hasbrouck Heights to inspect the Wright factories, where the engines of all the planes now waiting to hop off were made.

As Byrd and Noville and Acosta came from their conference with Wanamaker they announced that they would fly to France just as soon as their final tests were completed and the weather permitted.

"Not a minute will be lost," Commander Byrd said. "We'll wind up those last tests in the morning and then we'll be set."

One More Test.

Twice the trio went aloft yesterday with loads slightly below the weight they will have when they take off for Paris, and they reported that the Fokker behaved perfectly. One more loading test, with the full weight of 14,500 pounds, is to be made, and then the America will be ready to head eastward across the sea.

Lindbergh has been ready to fly for several days, and is waiting only the encouragement of a favorable weather report. Chamberlin and Bertaud have still some minor adjustments to make, but it is not believed they would be far behind if the weather should turn favorable at the present time.

After the conference between members of the Bellanca camp, Levine announced that all differences had been smoothed out and that Chamberlin and Bertaud would fly as soon as everything was ready.

WAR MEMORIAL TO BE UNVEILED

Programme Prepared For Ceremony on Sunday at Stirling.

SOLEMN OCCASION.

STIRLING, May 18.—The committee in charge of the ceremony of unveiling the memorial to the fallen soldiers who went from Stirling, has its work about completed. A very solemn and impressive program is to be carried out on Sunday afternoon, May 22nd. It will be of military nature, although every organization, including the fraternal societies and churches, has been asked to contribute flowers for the occasion. These will be borne to the memorial by an ex-soldier, who served overseas. The Hastings-Prince Edward Regimental Band will furnish music for the occasion. The officers of this regiment have charge, but officers from a distance are expected to grace the occasion by their presence.

The following is the proposed programme which will be given:

Hymn—"O God, Our Help in Ages Past."
Opening Address by the Chairman
Honor Roll Call—Col. Darius Green.
Prayer.
Short Addresses.
Selection by the Band.
Address and Unveiling.
Last Post.
Two minutes silence.
Dedicatory Prayer.
Reveille.
Placing of Floral Tributes.
Hymn, "Abide With Me."
Benediction.
God Save the King.

DE PINEDO ARRIVES AT MONTREAL CITY

Four-Continent Flier Tendered Welcome By Crowds in Harbor.

MONTREAL, May 18. —(Canadian Press.)—The Marquis De Pinedo, the Italian four-continent flyer who started from Chicago at 6:58 yesterday morning, reached Montreal on his homeward journey at 6:35 yesterday evening, having flown the 800 odd miles in approximately 11 1-2 hours.

The Santa Maria II had been expected earlier and throughout the afternoon great throngs, recruited chiefly from the Italian colony in Montreal, had crowded the harbor. They patiently awaited the arrival of their intrepid compatriot. For the occasion all the Italian ships in the harbor were dressed, bunting fluttering gaily from their masts, and since this day coincided with the anniversary of Norwegian independence and the Norwegian ships were likewise decorated, the scene was a riot of color.

Pinedo's monoplane was soon flying at a height of about 1,000 feet over the Back River of Montreal Island about 6:25 p.m. and his appearance was signalled to those awaiting him on the docks, about ten miles distant. At 6:30 the aviator was flying directly over the city, steering a course for the Victoria Bridge which was a landmark. In a few minutes he had gracefully descended in the basin south of the bridge and taxied to a stop.

The aviator was welcomed officially by Senator the Hon. W. L. MacDougald, chairman of the harbor commissioners, and by the Italian consul-general, Signor P. Margotti.

NEW YORK, May 16.— (Canadian Press.) — The New York National League Club has announced the release of Pitcher Howard Holland to the New York Internationals on option. Holland was formally a star hurler for the University of Virginia.

DEMAND EXACT FULFILLMENT OF

(Continued from Page 1)

sctionaries and police of those countries.

"The principle of immunity of trade delegations and representatives of the Soviet Union has been recognized by nearly all the countries with which Sovietia has treaty relations. No objections were raised against this principle by the British government, in the person of Sir Robert Horne then president of the Board of trade, who in 1921, negotiated with the late Leonid Krassin.

"This principle was embodied in the fifth article of the Anglo-Russian trade agreement of 1921, which now has been violated by the British authorities in the grossest and most insulting manner.

Double Warrant.

"According to the information at hand the warrant under which the raid on Soviet House was made, and which was presented only one hour after the arrival of the police, had in view both Arcos, Ltd., and the trade delegation. A police raid on an English trading company with good references in British business circles and with an annual turnover of tens of millions sterling, and which has accurately fulfilled its obligations, is altogether unprecedented in the city of London.

"The raid could only have been actuated by a motive causing detriment to the Soviet interests connected with the activities of Arcos by compromising the latter and creating around it an atmosphere of want of confidence and hostility. From this viewpoint the Soviet government has the right to protest against the raid.

"If the British can sustain their formal rights with regard to Arcos, there cannot exist the least doubt that the violent irruption of police into the premises of the trade delegation and the acts they committed there, were a flagrant violation of the 1921 agreement. According to the fifth article of that agreement the Soviet Republic is granted the right to use cipher correspondence. It follows that such correspondence, as well as the ciphers themselves, may by no means be examined by the agents of other states or any outside persons without the special consent of the chief of the trade delegation.

"If the same article grants an official agent the right to receive on the strength of diplomatic immunity, through special couriers, sealed packets, it is self evident that the contents of these packets are immune."

Were Ill-Treated

"Nevertheless, the police forced their way into the delegation's premises and the personal bureau of M. Khinchuk, who enjoys diplomatic immunity, and examined and took away all papers found, including those received by diplomatic mail.

"At the same time two officials, Mm. Miller and Hudiakoff, who protested against the illegal demands of the police, were subjected to violence, even beaten, while the wife of the interim charge d'affaires of the U.S.S.R., who was on the premises and has a diplomatic passport, was violently detained and searched.

"The absolutely uncalled for raid on a government institution of another State, apart from the question of treaty rights belonging to it, is a most serious and hostile act, without doubt jeopardizing the further preservation of relations between the interested states, with all the ensuing consequences.

"The fact that the trade delegation by its activity gave no justification for such a raid can be proved by the circumstances that the British government has not made a single representation of complaint about this activity."

M. Litvinoff contends that by refusing to allow the delegation's representatives to be present during the search and certify to the authenticity of the documents abstracted, the police deprived the search of any formal significance. To provide the search with even the most elementary legal significance was, he says, the more necessary in view of the ominous role already once played in the relations between Sovetia and Great Britain by a forged document.

Can Produce Proof

"Against the unfounded and absolutely unproven, although often repeated, accusations against the Soviet Government of non-observance of obligations undertaken and violation of the rules of international relations," says M. Litvinoff, "the Soviet Government can produce absolutely unquestionable proof of the violation by the British Government of the agreement of 1921 and of the most offensive handling of persons enjoying the right of diplomatic immunity, while the requirements of international law and recognized international usages have been totally ignored.

"The British Government's action shows that it is not only not disturbed by the tension of Anglo-Soviet relations, of which it complained in the note of February 23, but apparently is striving to bring this tension to a culminating point. Moreover, it contradicts the British Government's repeated declarations of a desire to preserve general peace and improve the economic conditions of Europe and shows the whole world where are to be found the really destructive forces working for economic chaos and anarchy in Europe."

OUR BOARDING HOUSE — By Ahern

WOOLER NEWS

WOOLER, May 18.—Mr. and Mrs. W. A McColl, Mrs. Teal, Mabel McColl, and Mrs Arthur Ruttan, motored to St. Catharines and Niagara Falls on Saturday.

Mr. and Mrs. Hugh Gainsforth, accompanied by Mr. and Mrs. M. Sharpe, spent the week-end in Toronto and Niagara Falls

Mr. and Mrs. Aylmer Darland spent the week end at Oshawa with Mr. and Mrs. Roy Kilbanks.

Mr. and Mrs. Earle Weiss, accompanied by Mr. and Mrs. Weiss, Sr. of Albury, Prince Edward County, called on Mr. and Mrs. S. L. Terrill on Sunday.

Edna Elliott of Whitby spent the week-end with her parents, Mr. and Mrs. John Elliott.

Mr. and Mrs. Nellis of Montreal are the guests of Mr. and Mrs. Ed. Sharpe for a month. They will visit other friends and relatives.

William Stacy is building a brick bungalow on the corner of his lot.

Mr. and Mrs. Esli Terrill spent a day in Codrington, the guests of Mr. and Mrs. John Dinners.

Mr. and Mrs. C. R. Terril, accompanied by Mr. and Mrs. Clarke attended the funeral of the late Mrs. Monroe Clarke, Warkworth, on Tuesday.

Mr. and Mrs. Blake McColl of Albion, New York, are spending their honeymoon here among relatives.

Mr. and Mrs. Fred Peister of Codrington spent Sunday with their parents, Mr. and Mrs. Warrington Scott.

Rev. H. B. Neal was called to take charge of the Sunday services at Colborne in the absence of the Rev. Mr. Moore, and Mr. Finkle of Trenton was in charge of Mr. Neal's work on Sunday

This week of dark rainy weather has caused a great change in the appearance of the country. The spring grain is up and growing rapidly. The trees are filling in with leaves, especially the maples.

The men's class, Plus Ultras, the Willing Workers' Class and the Altruist met in the church parlors on Wednesday evening to conduct separate business meetings and then join in the social evening. Harold Steinburg, president of the men's class, acted as chairman, the first number being a recitation by Lulu McColl. Then the president, Mrs. W. J. Lawson, of the Willing Workers class, was called on for a few remarks, as were the president, Mrs. Alden Arthur of the Altruist class, the teacher, Mrs. McConnell of the Willing Workers' class, the teacher of the Altriust class, Mrs S. L. Terrill, the teacher, Percy Whaley, of the Plus Ultra class, C. F. Wessels, superintendent of the Sunday school and the Rev. Mr. Neal, the pastor.

The ladies served a "Pot Luck" lunch and coffee. Forty-eight were in attendance.

OBITUARY.

MRS. FREDERICK STENSON

The death occurred in Toronto on Tuesday, May 17th, of Sarah Ann White, beloved wife of Frederick Stenson, Provincial Highway, North Monaghan. The late Mrs. Stenson was born in Fenelon Falls, Ont., on June 13th, 1853.

She leaves to mourn her loss, besides her sorrowing husband, two sons, Arthur F. Stenson and Norman W. Stenson, Provincial Highway, North Monaghan; also one sister, Mrs. Archie Lillico of Chesley, Ont. Two brothers, David White and Arthur White, predeceased Mrs. Stenson some years ago.

The funeral will take place from the family residence, Provincial Highway, on Friday, May 20th, 1927, at 2.30 p.m., and procced to the Little Lake Cemetery, with the Rev. D. Wren of Trinity United Church, officiating.

SHE HAS THE GREATEST FAITH IN THEM

Says Mrs. Elliott of Dodd's Kidney Pills.

Alberta Lady Strongly Recommends the Use of Dodd's Kidney Pills to all Sufferers.

SOUTH EDMONTON, Alta., May 17.—(Special)—"I have used your Dodd's Kidney Pills for a few years and for kidney and backache trouble they have worked wonders. I have great faith in them. I have heard great praise about them from a number of people in our district."

This statement comes from Mrs. Elliott, who resides at 9324 70th Ave. The relief that Mrs. Elliott found has come to thousands of other Canadian women through the use of Dodd's Kidney Pills.

There are only a few people who appreciate the great importance of keeping the kidneys in good order at all times. The kidneys are the purifiers of your blood. If the kidneys become clogged with impurities they cannot perform their functions properly. The blood, instead of being purified, is poisoned, and in turn poisons the whole system, with the result that a condition may develop very serious.

A KAWARTHA LAKE HOLIDAY IS NATURE'S FINEST TONIC.

When it is hard planning your vacation, choose a few weeks holiday among te Kawartha Lakes. For a short time loaf around in the Kawartha sunlight—fish to your heart's content in Kawartha's score of pretty little lakes and shadowy rivers—or slip past jewel-like, emerald green islands in a graceful canoe.

Tonic—its all about you—in the woods, and the air and the water. Youll come back from a Kawartha Lakes holiday with an enthusiasm that will last till holiday time comes aagin. An attractive folder has been prepared telling more about this splendid vacation land, telling you when to go, and how to get there. Your nearest Canadian National Railways Agent has a copy for you.

APPOINTED CONSTABLE.

CHARLES DUNCALFE

The municipal council of Campbellford on Monday night appointed Charles Duncalfe night constable of the town assisting Chief Constable Light who has succeeded Chief John Brown recently engaged as chief constable of the Brockville force.

CANADA IS A NATION.

Canada is a nation, some day in the near future she will be a great nation, and it is within the range of possibilities that she will be the greatest unit of the British Empire. It is a wonderful country, a country, of unlimited resources and magnificent possibilities. As a nation she celebrates her sixtieth anniversary this year. What better way for you to celebrate it then by taking a trip "Across Canada and Back", and seeing for yourself the reason for this optimism about the future. Prof. Laird of Macdonald College, Que., has arranged with the Canadian Pacific Railway for a special train of sleeping cars to leave Toronto on July 25th, cross the continent and get back to Toronto on August 15th, and in that space of 21 days to see all the principal cities, and the noted beauty spots of the West. After Winnipeg, Regina, Calgary and the principal cities of the prairies there is the magnificence of the Rockies, and those famous beauty spots, Banff, Lake Louise, Emerald Lake and Yoho Valley. Then there are two wonderful motor drives, from Banff to Winderemer 104 miles, and from Field to Lake Louise 40 miles. The Kootenay district of which Nelson is the capital, and Okanagan Valley fruit country in which is located Penticton will be visited, and Vancouver and Victoria, those rapidly growing Pacific Coast cities, will delight everyone.

An illustrated booklet descriptive of the tour is now ready, and can be had on application to W. Fulton, District Passenger Agent, Canadian Pacific Railway, or to Prof. Sinclair Laird, Macdonald College P.O., Que.

19-26-4-14-18-23

Will Erect Memorial To French Aviators

PARIS, May 18.—(United Press.)—A monument to the attempt of Captain Nungesser and Major Francois Coli, to fly from Paris to New York, will be erected on the cliffs above the town of Etretat, where they last left French soil, the International League of Aviators voted yesterday on the anniversary of its foundation.

The members made clear, however, that they still hold the hope that the pair will be found.

RADIO PROGRAMS

FOR THURSDAY, MAY 19.

SIX O'CLOCK.

WGHP (270) Detroit—Concert; news; markets; children's chat.
WGN (303) Chicago—Stocks; Uncle Walt; concert.
WBZ (333) Springfield, Mass.—Ensemble; quartet.
WLS (345) Chicago — Markets; organ; sports; orchestra.
CFCA (357) Toronto—Orchestra.
WTAM (389) Cleveland—Orchestra.
WGL (416) New York—Songs; concert ensemble.
WSB (428) Atlanta—Variety.
WJZ (454) New York—Orchestra.
WEAF (492) New York—Hymn sing; famous literary characters.
WCX (517) Detroit—Dinner concert.
WOW (526) Omaha—Markets; children's hour.
KYW (536) Chicago—Uncle Bob; dinner concert.

6.30 O'CLOCK.

WBAL (246) Baltimore—Orchestra.
WOO (508) Philadelphia—Trio.

SEVEN O'CLOCK.

WORD (275) Chicago—Orchestra.
WLIB (303) Chicago—Concert.
WGBS (316) New York—Reviews; violinist; ensemble.
WBZ (333) Springfield—Instrumental trio; soloists.
WMCA (341) New York—Soloists.
WLS (345) Chicago—Quartet; May and June; players.
CNRM (411) Montreal—Uncle Dick; market reports.
WLW (422) Cincinnati—Orchestra.
WJZ (454) New York—Wendell Hall, with uke.
WEAF (492) New York—Comfort Hour. Great composers.
WNYC (526) New York—Concert.

7.30 O'CLOCK.

WBAL (246) Baltimore—Popular.
WPG (300) Atlantic City—Concert.
WJZ (454) New York—Orchestra.
WNYC (526) New York—Symphony.

EIGHT O'CLOCK.

WBBM (226) Chicago—Variety hour.
WBAL (246) Baltimore—Lecture recital.
WRVA (256) Richmond—Musical.
WPG (300) Atlantic City—Serenaders; orchestra.
WENR (266) Chicago—Orchestra.
WLS (345) Chicago—Music hour.
WGL (416) New York—Orchestra.
WMAQ (447) Chicago—Lecture; orchestra.
WCFL (491) Chicago—Orchestra.
WEAF (492) New York—Eskimos.
WIP (508) Philadelphia—Church choir; recital.

NINE O'CLOCK.

WBAL (246) Baltimore—Ensemble.
WABQ (261) Philadelphia—"The Italian Count"; orchestra.
WGBS (316) New York—Violinist; male quartet.
WBZ (333) Springfield— Baritone; scores; orchestra.
WGY (379) Schenectady—Musical.
WLWL (384) New York—Question box; concert orchestra.
CNRM (411) Montreal—Opera, "The Bohemian Girl."
WGL (416) New York—Clarinet; orchestra.
WJZ (454) New York—Texans.
WCFL (491) Chicago—Variety.
WEAF (492) New York—Goodrich silvertone tenor and orchestra.
WIP (508) Philadelphia—Quartet.
WJR (517) Detroit—Dance our.
KYW (536) Chicago—Concert.

9.30 O'CLOCK.

WHT (238) Chicago—Orchestra.
WJZ (454) New York—Max Fischer's orchestra.

TEN O'CLOCK.

WGHP (270) Detroit—Orchestra.
WGN (303) Chicago—Sam 'n Henry; the music box; songs.
WGBS (316) New York—Orchestra.
WEBH (370) Chicago—Orchestra.
WTAM (389) Cleveland—Minstrels.
CNRM (411) Montreal—Orchestra.
WLW (422) Cincinnati—Variety.
WLW (422) Cincinnati—Variety.
WJAY (441) Cleveland—Orchestra.
WEAF (492) New York—Frank Farrell and his orchestra.
WOW (526) Omaha—Pianist.

10.30 O'CLOCK.

CFCA (357) Toronto—Organ.
WGY (379) Schenectady—Organ.

ELEVEN O'CLOCK.

WBBM (226) Chicago—Hank and his gang.
WHT (238) Chicago—Your hour.
WGHP (270) Detroit—Orchestra.
WTAM (389) Cleveland—Orchestra.
WLW (422) Cincinnati—Tommy and Irene; harmony four.
WOW (526) Omaha—Orchestra.

11.30 O'CLOCK.

WHAD (275) Milwaukee—Orchestra.
WSM (282) Nashville—Organ.

TWELVE O'CLOCK.

WJJD (370) Chicago—Organ.
WLW (422) Cincinnati—Sky Terriers in midnight frolic.
WSB (428) Atlanta—Organ.
WQJ (447) Chicago—Popular hours.
WHO (526) Des Moines—Orchestra.

Every Man Past 40 Should Make This Test

For Amazing and Lasting Relief From Middle-Age Ailments That Cause Daily Annoyance and Sap Vital Force

No longer need men near or past the prime of life put up with those painful and often embarrassing conditions brought on by overworked, sluggish Kidneys, Bladder Weakness and Prostrate Gland Trouble, with their distressing symptoms of Lameness, Pains in back and down through groins, scanty but frequent and burning urination, "Getting-up-nights," Nervous Irritability and lack of force—because a ten-day test of Dr. Southworth's URATABS will convince the most skeptical of the value of this special treatment for their particular case.

Amazing testimony of Physicians and users gives convincing proof of the power of URATABS to restore Health and Strength to a weakened, inflamed or irritated Bladder and Urinary Tract. A multitude of alarming symptoms seem to quickly disappear—and you see and feel a truly genuine improvement often within two or three days. "No more Backaches, no more pain, no more embarrassment or Getting-up-nights. I now sleep soundly, and get up in the morning full of "pep", thanks to URATABS!"

While new to the general public, the wondrous value of URATABS has been thoroughly proven by nearly 40 years of successful use in the private practice of Dr. H. C. Southworth. And now any good druggist will supply them on a guarantee of satisfaction or money back. Try URATABS today."

For sale at Bond's Drug Store or any good drug store.

CHINA PAINTING
Mrs. Langley McCarthy Teaches Biscoffs' New and Beautiful Work in CHINA PAINTING

RESUME DEBATE ON TRADES BILL

Government Amendment Was Carried 291 to 157 Revising First Clause.

LABORITES BACK.

LONDON, May 18 (Associated Press).—With the Laborites back in their places, the House of Commons yesterday resumed the committee stage of the Trades Union Bill in a calmly argumentative mood, in striking contrast to the noisy scenes of the early stages of the measure.

A Government amendment was carried, 291 to 157, late at night without demonstration, revising the first clause dealing with illegal strikes. This now applies also to lockouts and exempts from penalties those strikers who are not engaged in inciting or organizing illegal strikes.

The whole day's debate was devoted to efforts by Liberal and Labor critics to extract from the Attorney-General, Sir Douglass Hogg, what in his view would constitute an illegal strike. It was an interesting study to watch John Robert Clynes, Sir Henry Slesser and James Henry Thomas, Labor leaders, seeking, with the aid of assumed cases to involve Sir Douglass in a legal dilemma as to the exact point where a sympathetic strike would become an illegal strike.

The most amusing passage was when Sir John Simon observed that the lost State document which the police had sought in the Arcos raid must have been the document containing the Government's definition of a general strike.

THOMASBURG NEWS.

Mr. William Adams of Fourth Line is ailing at present.

Mrs. R. T. Richards of Peterborough visited at the home of Mr. and Mrs. Harvey Vance on Sunday.

Rev. Mr. Richards took charge of services in Tamworth on Sunday.

Mr. and Mrs Henry Mouck of Belleville, and Mr. and Mrs. Harry Coulter of Chapman were Sunday visitors at the home of Mr. Herbert Moucks.

Mrs. Howard Thompson and son, Claude, of Fernleigh is visiting her parents, Mr. and Mrs. Silas Prindle.

Mr. Mark Morton took dinner with Mr. James Brown on Sunday.

Mrs. Floyd Yates of Scarbora is visiting Mr. and Mrs. William H. Kerr.

Mrs. Kerr of Forest Mills took dinner on Sunday with Mr. and Mrs. Kerr here and called on other friends.

Miss Betty Quinn has returned home after spending the week with Belleville friends.

POWERFUL SKIN REMEDY DISCOVERED

Dries Up Eczema, Barbers' Itch and Skin Eruptions.

Must Give Results in 7 Days or Money Back

This wonderful surgeon's prescription now known all over America as Moone's Emerald Oil, is so efficient in the treatment of skin diseases that the itching of eczema often stops with one application.

A few applications and the most persistent cases of Eczema often are healed never to return.

Moone's Emerald Oil is safe and pleasant to use and it is so powerfully antiseptic and deodorant that even odors arising from ulcers, gangrene and cancer are instantly killed.

Moone's Emerald Oil in the original bottle is dispensed by pharmacists. Bond's Drug Store, McDermid Drug Co., Ltd., and McDermid & Jury always have Moone's Emerald Oil on hand.

OLD MASTERS

Ill fares the land, to hastening ills a prey,
Where wealth accumulates and men decay:
Princes and lords may flourish, or may fade;
A breath can make them, as a breath has made;
But a bold peasantry, their country's pride,
When once destroyed, can never be supplied.

A time there was, ere England's griefs began,
When every rood of ground maintained its man;
For him light Labor spread her wholesome store,
Just gave what life required, but gave no more:
His best companions, innocence and health;
And his best riches, ignorance of wealth.

But times are altered: trade's unfeeling train
Usurp the land and dispossess the swain;
Along the lawn, where scattered hamlets rose,
Unwieldy wealth and cumbrous pomp repose.
And every want to luxury allied,
And every pang that folly pays to pride.

—Oliver Goldsmith. From "The Deserted Village."

STERLING EXCHANGE

MONTREAL, Que., May 18 (Canadian Press) — Sterling exchange rates were quoted here yesterday as follows:

Demand—$4.84 11-16.
Cabls—$4.85 1-8.

LYRICS OF LIFE

By Douglas Malloch

A GARDEN

If you don't want to work in a garden along at this time of the year,
If you don't want to poke among roses, or watch till the pansies appear,
If you don't like to water the dahlias, and fix up a trellis or two,
There's nothing much wrong with creation, but much is the matter with you!

If you don't want to raise some tomatoes, and beets for the beets and the greens,
If you don't want to sprinkle the lettuce, and gather the peas and the beans,
If you don't want to rise in the morning and work in a little back yard,
No wonder you're sighing, and saying that life us uncommonly hard.

But, oh, if you long for the roses, the way that most anyone will,
Ah, yes, if you wish for the lettuce, and something to tend and till,
Yes, if you're that kind of a woman, or if you're that kind of a man,
But live where you can't have a garden, then why don't you get where you can?

(Copyright, 1927, Douglas Malloch.)

BRINGING UP FATHER — By Geo. McManus

$600.00
Cash Prizes
A New Word Contest
NYAL
STONE ROOT
COMPOUND

How many words can you make from the thirteen letters in the three words Nyal Stone Root. Get your contest sheets from your Nyal Druggist. The person sending a list containing the greatest number of words wins $100 cash. No obligation. Just a friendly way of getting to know your Nyal Druggist and the famous health preparation, Nyal Stone Root Compound.

Drop in to-day at the

NYAL
DRUG STORE
Once a trial—always Nyal
12

LOCAL VENDOR NOT YET NAMED

(Continued from page one.)

the kind and quantity of the liquor sold and the date of the sale.

The stores will not be open on a holiday or on any day in which polling takes place at any Dominion or Provincial election held in the electoral district in which the store is situated, or on any day when a municipal election is taking place in the municipality in which the store is situated.

Two Kinds of Permits

An individual permit may be had by any person who is twenty-one years of age who has resided in the province for at least one month before applying for the permit. Visitors' permits will be issued to persons who are twenty-one years old and are temporary residents in the province. Unless sooner cancelled every permit expires at midnight on the 31st day of October of the year in respect to which the permit is issued. Every permit must be issued in the name of the applicant and permits are not transferable nor can the holder allow any other person to use it.

Must Sign Permits

No permit will be issued until the applicant has duly signed the same before someone appointed to issue the permits. A person cannot hold more than one individual permit at the same time. Liquor purchased by any person pursuant to a permit held by him may be kept, had, given, and consumed in the residence in which he resides; unless the occupant is convicted of keeping a disorderly house or of any offence against any of the provisions of the Act, when the house will cease to be known as a residence under the provisions of the Act.

May Cancel Permits

The Liquor Commission may for any cause which it deems sufficient with or without any hearing cancel or suspend any permit. The justice before whom any holder of the permit is convicted of any violation under the Act may suspend the permit for a period not exceeding one month and he must notify the holder and the Board, of the suspension of the permit. When the holder has his permit suspended he must give it to the Board, and if he fails or neglects to deliver it to the Board he will in all probability have it cancelled. When the permit is cancelled the Board will notify all vendors of the same. If a permit is produced at a government store by a person who is not the holder of such permit or when a cancelled or suspended permit is produced the vendor must keep the permit and notify the Board and if the permit has not been cancelled it will then cancel it.

No Drunkenness

No person may be in an intoxicated condition in a public place and no vendor shall allow any liquor to be sold to a person who is under the influence of liquor. No person will be allowed to purchase or attempt to purchase liquor under a permit which has been suspended or which has been cancelled or of which he is not the holder. Everybody must apply in his own name for permits and nobody shall permit drunkenness to take place in any house or on any premises of which he is the owner, tenant or occupant; or shall permit any person apparently under the influence of liquor to consume any liquor in any house or on any premises of which the first-named person is the owner, tenant, or occupant, or given any liquor to any person apparently under the influence of liquor.

Must Be Hotel Guest

No person will be allowed to consume liquor in any place in an hotel other than a private guest room or shall keep any liquor in any room in of the hotel and is duly registered as of the hotel and is duty registered as an occupant of that room and has baggage and personal effects belonging to him in the hotel.

FINDS ARCTIC PLANTS IN SOUTH.

Following the recent discovery of rare plants in New Zealand it is expected that that country soon will be invaded by an army of botanists. Dr. G. Du Reitz, a celebrated botanist of Upsala, University, Sweden, has been spending several months there and on Mount Chapman, near Hammer, he recently found some litchens that previously were known only in the Arctic Regions. He says that the dominion is one of the most interesting and important countries in the world from a botanist's viewpoint and predicts that a large number of botanists from Europe will visit the island within the next few months.

PRISON TERMS GIVEN BROOKS AND WITHROW

Doctor To Serve Seven Years and Girl's Fiance Five.

PRISONERS COLLAPSE.

Judge Denounces Two Men For Cowardly Crime Against Miss Dembner.

TORONTO, May 18 (Canadian Press).—Found guilty of performing an illegal operation on the late Ruth Dembner, Doctor O. C. J. Withrow was sentenced to seven years and Bartlett J. Brooks, fiance of the late Miss Dembner, to five years in Portsmouth Penitentiary by Mr. Justice Logie in the Assizes today. Doctor Withrow collapsed just before being sentenced.

Ruth Elizabeth Dembner died in hospital at Gravenhurst on February 19, following an operation performed at Strathcona Hospital here. Dr. Withrow and Bartlett J. Brooks were arrested on March 23, on charges of performing an illegal operation and manslaughter. At the trial on May 6, the charges of manslaughter against the two men were dropped by the jury and both were convicted on the illegal operation charge. They have been awaiting sentence since that time.

Evidence given at the trial indicated that previous to her death Ruth Dembner said that she was married to Brooks; she was registered at the hospital as "Mrs. Brooks." With Brooks accompanying her she entrained at the Union Station here for Muskoka, but she left the train at Parkdale Station, in the Western section of the city and went at once to the Strathcona Hospital without the knowledge of her family, where the operation was performed by Dr. Withrow. Miss Dembner then went to Gravenhurst, dying shortly after her arrival there.

On the night of March 26, at the conclusion of the inquest, Dr. Withrow was placed under arrest on a charge of manslaughter in connection with the death of Miss Dembner.

The inquest, begun in Gravenhurst, lasted four days in Toronto. The jury added a rider: "That B. J. Brooks was fully aware of her condition and was solely responsible for her condition, and was an accessory before and after the operation."

When Dr. Withrow and Brooks appeared before Justice Logie today, Withrow appeared to be suffering acutely as a result of his position. Brooks looked worried and nervous as he took his place in the dock and listened to the sentence. The doctor, according to his counsel, is in very serious mental condition. He collapsed in the dock and was sitting down as sentence was passed on him. Brooks listened to the judge intently and broke down as he was being taken to the jail following his sentence.

Very few spectators were in the court room and no relatives of either man were present.

Great interest was taken during the trial and the public was finally excluded from the court room.

Addressing Brooks, Mr. Justice Logie said: "Yours was a cowardly offence—to put the blame on the deceased girl. There is not a tittle of evidence to show that you were under her influence at all.

"I accept her mother's evidence that she was a dainty girl with pride in her own personality. She was well brought up by good parents. I believe you seduced her under promise of marriage on the First of September.

"I believe that she was a good and modest girl and you ruined her."

Turning to Dr. Withrow, the judge continued: "You have debased an old and honorable profession to criminal ends. Abortion is all too common a crime and the law looks on it as very serious."

Strangely enough, today was Ruth Dembner's birthday. Had she lived, she would have been 23 years old.

Just you try -
ROYAL YEAST CAKES
for making delicious
HOME-MADE-BREAD

SYNDICATE PLANS SUMMER HOTELS

Viewing Sites in Northern Part of County For This Purpose.

An international syndicate, which is composed chiefly of Canadians, proposes looking over sites in this district for the purpose of erecting hotels to accommodate the summer tourist traffic.

Inquiries have already been made for sites at Catchecoma, where there is a beautiful beach, at Gannon's Narrows, and on Gull Lake. Peterborough will be the logical place where the people from these proposed hotels will do their buying.

KUNTZ CALLED

(Continued from page 1)

smuggled into Niagara Falls in 1925 by employees of the Queen Victoria Park Commission, according to evidence given to Royal Customs Commission by Stewart Byers, appraiser, to-day. Amount of $5,000 was given as an approximate valuation of the smuggled goods over some years.

The Commission concluded its Niagara Falls sittings to-day. Adjournment was made to Toronto, where sittings will open on Friday morning.

Some 30,000 American Legionnaires, returning to France next September, will have the advantage of a round trip ticket to and from the points of embarkation for the price of a one way fare.

IMPROVES COMPLEXION . . . QUICKLY

Carter's Little Liver Pills move the bowels free from pain and unpleasant after effects. They relieve the system of constipation poisons which many times cause pimples. Remember they are a doctor's prescription and can be given to every member of the family. 25c and 75c red pkgs.
CARTER'S LITTLE LIVER PILLS

MANY DROWNED NEAR MELVILLE

Residents of Central Louisiana Wait Helplessly For Cessation.

FIFTY BELIEVED DEAD.

NEW ORLEANS, La., May 18. — Canadian Press. — With 7,000 square miles inundated and waters from breaks in the Atchafalaya River and Bayou de Glaises levees constantly covering more territory, residents of South Central Louisiana to-day helplessly watched the greatest flood in the history of the state as it moved toward the Gulf of Mexico.

An undetermined number of lives have been lost and prospects are that many more will perish before the waters finally fall.

At Melville, 130 miles northwest of this city, where the most serious break occurred yesterday, ten negroes were unofficially reported to have been drowned. At Rosa Plantation, near Melville, the fate of forty persons, was not known here.

ENGINEERS NAME NEW EXECUTIVE

Annual Meeting Held By Local Branch—Reports Presented.

The annual meeting of the Peterborough branch of the Engineering Institute was held in the Chamber of Commerce council room last night. The reports of the secretary and the chairmen of the sub-committees were presented. A motion picture of several reels was shown of an up-to-date lumber camp illustrating the lumber industry from the time the huge trees are first hewn till they are made into the popular hardwood with which almost every modern home is fitted.

A vote was taken for the executive for the coming season and the following is the scrutineers' report of the result of the vote:

"The executive of the engineers for the coming year will be G. H. Burchwell, E. A. Caddy, W. M. Cruthers, A. B. Gates, J. A Goulet, P. Manning, B. Ottewell, W. E. Ross."

Following the business meeting a social hour was held.

A Modern Comfort All Can Enjoy

THE luxury of abundant hot water has become an everyday comfort and convenience in the thousands of homes where the Hotpoint Electric Water Heater is installed.

For a few cents a day, the Hotpoint Electric Water Heater supplies hot water instantly, without trouble, without dirt or odor, without the bother of lighted matches or trips to and from the cellar.

The Hotpoint Water Heater may be placed out of sight in the cellar and the controlling switch located in any part of the house.

And, thanks to the exclusive Calrod Heating Element, which is practically indestructible, the Hotpoint Electric Water Heater is foolproof and trouble-free. Easily installed in any home that has electric light.

Immersion Type

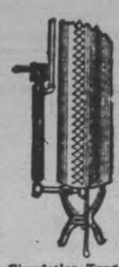
Circulation Type

Hotpoint
ELECTRIC WATER HEATER
For Sale by all Good Electrical Dealers
HW-127
A Canadian General Electric Product

COMING!

After 54 Years of Honorable and Faithful Business Dealings in Peterboro

Positively one of the Most Startling and Astounding Mercantile Events ever known to the People of Peterboro will appear on pages 4 and 5 of this paper THURSDAY, May 19th. An event of supreme importance, involving well-over $85,000,000 worth of High-Grade Furniture and Furniture Merchandise.

After 54 Years of Honorable and Faithful Business Dealings in Peterboro

BE READY! WATCH! WAIT!

Tell your neighbours; phone your friends, they will thank you for it.

For To-Morrow's Daily Papers and other mediums for Full Details of this GREAT BUSINESS ADJUSTMENT SALE of the entire and complete stock must go at some Price. DON'T MISS IT!

A. COMSTOCK & SONS
Located at 300 George Street, Peterboro, Ont.

Nothing like it has ever happened---Perhaps nothing like it will ever happen again.

THIS GREAT SALE STARTS FRIDAY MORNING
May 20th, Promptly at 10 o'clock. Rain or Shine

The Examiner

PHONES—Editorial 1661, Business Office, 1660. Private Branch Exchange to all Departments.

The Examiner is a member of the Audit Bureau of Circulation.

The Daily Examiner, published every lawful evening by The Peterborough Examiner, Limited. Office, 419 George street. $6.00 per year, delivered in city; out-of-town subscribers, by mail, $4.80 a year.

The Weekly Examiner published every Thursday. Subscription price $1.50 a year.

U. S. REPRESENTATIVES

Special U. S. Representatives—W. H. Stockwell, 625 People's Gas Building, Chicago, Ill.

New York—Chas. F. Miller, 225 Fifth Avenue.

Advertising Rates on application.

R. M. GLOVER, Managing Director.

WEDNESDAY, MAY 18, 1927.

JUPITER NODS.

"Sixty Years of Canadian Progress" is the title of a most interesting booklet prepared by the Dominion Bureau of Statistics in connection with the Diamond Jubilee celebration.

It is a splendid volume, full of valuable information, but it slips a cog in one place.

One of the illustrations is entitled, "The largest hydraulic lift lock in the world at Peterborough, Ont."

So far so good, but, alas, the picture is an excellent photograph of the lift lock at Kirkfield.

Just in case some of our good Canadian friends may be misled by this mistake, we crave permission to point out that the world's largest lift lock is at Peterborough, and that it is much bigger than the one illustrated in the Confederation booklet.

It is well worth a visit, and as a feature of jubilee year is the adoption of the slogan, "See Canada First," we invite all Canadians to visit Peterborough this summer, and see not only the largest lift lock but the biggest single arch bridge in the country, the largest cereal mill in the British Empire, and a host of other interesting things that we'll be proud to show to our visitors.

CONGRATULATIONS.

Congratulations are in order not only to the six nurses who have graduated from the Nicholl's Hospital Training School but to the management of the hospital itself upon the splendid standard it has maintained in the graduates who have been trained here.

There is a very real place in the community for the nurse who knows her business, and there has never been any question of the capability of those who have graduated from Nicholl's Hospital.

The total number of nurses trained in this well equipped and carefully managed institution since the training school was inaugurated is between 150 and 175, and these graduates have undoubtedly contributed valiant service in the constant warfare that is being waged against illness.

The routine followed by nurses-in-training is far from being a bed of roses; the work is hard and exacting, the responsibility is great, and those young women who have followed the trail to the end are deserving of every congratulation their friends can give them.

A noble profession is theirs, and it is a matter for rejoicing that each year the Nicholl's Hospital is sending out more experts to enlist in the fight to save humanity.

WAIT UNTIL THEY HEAR THIS.

If Commissioner Hanna has been quoted correctly, our friends from the United States are not going to be able to use Ontario as a filling station so far as alcoholic refreshments are concerned.

The genuine tourist who comes into this Province to spend a vacation here is to be treated like one of ourselves and will be able to secure a permit and satisfy his thirst, but the individual who has been counting upon being allowed to slip over the border whenever he felt like it and take on board a supply of liquid refreshment is likely to find himself out of luck.

To enforce this ruling, especially at the border points, is a task that will give the officials much over which to worry.

Half the population of Detroit, for example, has been hopeful of finding Windsor an oasis in the Volstead desert, and the people of Buffalo, Niagara Falls, N. Y., and other cities are looking across the border now with expectant eyes and a fully matured thirst that they expect to be scientifically and efficiently dealt with in Ontario.

The agitation in Windsor over the exclusion from Detroit of Canadian workers will seem tame when compared with the grief that will be occasioned in United States border cities when Mr. Hanna's pronouncement sinks in.

A REAL PROBLEM.

The question is raised by The Globe as to what the traffic conditions on the highways will be in ten years from now if the number of motor cars in commission continues to increase.

It is a query that is already giving many people cause for worry.

Even now the traffic on main highways, notably on Sunday, is so heavy that motoring has ceased to be a pleasure, especially to the driver who finds his nerves shaken by the constant strain of endeavouring to avert accidents.

With more cars in use this situation will rapidly grow worse, and before long there will be a real problem to solve, as to how safer and more comfortable conditions can be reached.

In the meanwhile the responsibility upon every driver to observe traffic regulations and to follow the Golden Rule of the road is heavy.

Only by careful and courteous driving can accidents be avoided under traffic conditions as they are at present, and the reckless and the careless will have to be dealt with more severely than has so far been the case.

In the first place, the man who is found guilty of driving a car while under the influence of liquor should be prevented from again touching the wheel of a motor car.

With traffic congesting the main highways there is no room for people who attempt to drive when they have not complete control of their faculties.

EDITORIAL NOTES AND COMMENT.

Fortunately the only warfare so far occasioned by the raid on the London Soviet headquarters has been between The Toronto Globe and The Star.

Miss Agnes MacPhail must be ill. She has not yet raised her voice to protest against the attack by the British Government on the headquarters of the Soviet.

Mr. Hanna is said to have "good-naturedly" remarked that no liquor will be sold until some time after May 24th. Some of the prospective customers see no reason to be good-natured about the delay.

The Anglican Synod of the Diocese of Huron has passed a resolution declaring that cadet training "makes for steadiness of character and the building up of sound minds and healthy bodies."

"What will the ever-increasing hordes of automobiles do next summer? What will they do ten summers hence?" asks The Globe. By that time probably they will have to be alloted turns to use the highways.

Sometimes a floating indebtedness gets heavy enough to sink.—Petrolia Advertiser-Topic.

Owing to certain circumstances, the dandelion will not be so popular this spring.—Glencoe Transcript.

The "Fore!" "Fore!" of the golf links must not be confused with the Ontario brand.—Brantford Expositor.

A Hamilton woman stuck a fork in her husband. Probably meant it as hint to him that he was done.—Kitchener Record.

Virtue is a local issue. The country most horrified by war kills the most with automobiles.—Kingston Whig-Standard.

Beauty contests are said to be losing in popularity. Probably because none of the real beauties ever entered them.—Chatham News.

Things you don't want sell at a low price.—E. W. Howe's Monthly.

If a woman wants a man to throw himself at her feet she should not throw herself at his head.—Detroit News.

Stockings are less used as banks nowadays, but there are more runs on that bank than there once were.—Toronto Star.

A honker's idea of heaven is stalled traffic on every street and a horn with the button soldered down.—Detroit Free Press.

A Galt runners headed the Canadians in the Boston Marathon. Can't you hear Toronto gnashing its teeth?—Kitchener Record.

Since women invaded the barber shops, there has been an urgent need for public cussing stations for men.—Border Cities Star.

Every time a married man says that he is free from worry and care other married men give him the merry grin.—Toronto Star.

Jack Dempsey announces that hereafter he is going to manage his own affairs. Must be going to get a divorce.—Chatham News.

Health authorities say that the months of January, February and March are most fatal to man. What about June?—Brantford Expositor.

Along the picturesque Mississippi many Americans have an inalienable right to life, liberty and the pursuit of a dry spot.—Toronto Telegram.

First aid for Spring fatigue

SHREDDED WHEAT

Its toothsome whole-wheat flavor
Gives new delight in food
And easy nourishment

HIC-CUPS MAY BE DANGEROUS.

Hic-cup may also be pronounced hic-cough but never "he-cup." This disorder may be of brief duration and often starts after a spell of laughing. In such a case it usually disappears as soon as calmness is restored to the nervous system. Taking a drink of cold water or breathing in and out deeply will generally suffice.

The cause is always a spasmodic contraction of the diaphragm either of a nervous origin, or because of some pressure or irritation of the diaphragm itself. If too much food is eaten at a meal the pressure may be great enough to start a hiccup which may continue until the stomach is empty, which may require eight or ten hours. By that time the diaphragm, which is a flat muscle, may become sore and irritated and keep right on with its spastic jerks, unless something is done to quiet it down.

Excessive stomach gas may likewise cause the hiccups to start and if the gas is quickly eliminated by belching the hiccups will cease.

A chronic hiccup may develop from brain irritation or from kidney stones, or a pelvic disease. This chronic form is often quite dangerous if it continues for several days. Drugs are sometimes given with good temporary results, but in many cases even this fails.

I have never known of a case which could not be stopped within a minute or two by a simple treatment with pressure upon the central cervical plexus. This collection of nerve centers is located on each side of the spine, about in the center, between the base of the skull and the seventh cervical vertebrae which is the one you can feel protruding at the base of the neck.

The layman can sometimes deaden this plexus by holding a piece of ice on each side of the neck, about half way down between the head and shoulders. Another treatment may be used by the patient by placing the fingers of each hand on the sides of the neck and bending the head as far backwards as possible, pressing forward with the fingers at the same time.

If these treatments do not stop the hiccup, call in an osteopath or chiropractor who will be able to make the needed pressure at exactly the right spot and thereby stop the spasms almost instantly.

Of course, if a chronic cause continues to exist the hiccup will return again in several hours, and the real cause must be ascertained and eliminated.

If one is subject to these attacks every evening after dinner, it is well to remember what I have said about the common cause often being from eating too much food—eating too rapidly, or using food which makes too much stomach gas.

DR FRANK CRANE'S DAILY EDITORIAL

THE BEST MONUMENT
By Dr. Frank Crane.

Gabriele d'Annunzio, Italy's soldier poet, came out of his self-imposed exile at Lake Garda the other day and announced that he would attend the ceremony in honor of St. Francis and plant trees for the reforestation of Mount Subasio.

He said that the tree was a better memorial to the saint than the erection of a monument.

Man has been a monument building animal. He differs from the other animals in putting up memorials over the grave of his kind.

There have been many splendid monuments in the past, such as the tomb of Hadrian, the Pyramids and the Taj Mahal.

It is doubtful, however, if anything in the way of a memorial could be set up so appropriate as a tree, for the tree is man's best friend and the tree is a living thing.

By its annual regeneration it illustrates the hope of man's immortality, by its shade or its fruits it gives of its substance to man's welfare.

It is especially fitting in the case of Saint Francis that a tree should be selected, for Saint Francis was a great lover of nature. He called the birds and the animals of the forest his friends and even composed a poem to his brother the Sun.

How he must have loved the trees and have been grateful for their protecting life.

Man has been slowly coming to the conclusion that he must conserve the forests as well as exploit them. They temper the climate, they modify the effects of the rain fall and from their wood many implements, and the dwellings of man are constructed.

It would be most in keeping with the order of things that those who are seeking for a memorial to their dead should plant a tree.

Among the ancient Germans each man's life was supposed to be bound up with some tree, and when he was dead his coffin was made from that tree.

We may not be descended from tree inhabiting animals, as it has been held, but it is certain that deep in the heart of mankind is implanted a love for trees, and the waving tree will be his best memorial.

(Copyright, 1927, by The McClure Newspaper Syndicate.)

CATTLE, GRAIN AND PRODUCE

Peterboro—Toronto—Montreal

MONTREAL GRAIN AND PRODUCE

MONTREAL, May 18 (Canadian Press).—Owing to the continued indifferent demand from English importers for grain in the Montreal market exporters generally reported business dull.

There were no new features in the local cash grain market, prices being firm, but the demand was limited and the volume of business small.

The inquiry for Spring and Winter wheat grades of flour showed no improvement, but the undertone was steady.

A fair trade was done in all lines of millfeed and values were firm. The market for standard grades of rolled oats was inactive, blue values were unchanged.

Prices for all grades of eggs were well maintained under a good demand. The receipts were 4,583 cases.

The strength which has characterized the potato market of late was more pronounced yesterday and prices scored a further advance of 10 cents per bag. This was attributed to the scarcity of supplies and the good demand. Sales of odd cars of Quebec B grade were made at $2 to $2.10 per bag of 90 pounds in bulk, ex-track.

An easier feeling developed in the butter market owing to the small demand, and prices were reduced ½c per pound. The receipts were 674 packages.

The cheese trade continued quiet but firm. The receipts were 2,453 boxes.

Grain Quotations

Oats, Canadian Western, No. 2, 73c.
Oats, Canadian Western, No. 3, 68c.
Flour, Manitoba spring wheat patents, firsts, $8.50.
Flour, Manitoba spring wheat patents, seconds, $8.00.
Flour, Manitoba spring wheat patents, strong bakers, $7.80.
Flour, winter patents, choice, $5.90 to $6.00.
Rolled Oats, bag 90 lbs., $3.40 to $3.50
Bran, $32.25.
Shorts, $34.25.
Middlings, $40.25.
Hay, No. 2, per ton, car lots, $14.50.
Cheese, finest Westerns, 17¼ to 17½c
Butter, No. 1 pasteurized, 34½ to 35c.
Eggs, fresh extras, 35 to 36c.
Eggs, fresh firsts, 33 to 34c.

TORONTO LIVESTOCK.

TORONTO, May 18.—Monday's heavy run of cattle broke prices down 25c from last week. There was a heavy holdover of about 1,000, in addition to fresh receipts. Trade was slow, and at the decline, holders were not too eager to press their offerings on a dull market.

Choice handyweight butcher steers and heifers firmer at $8.25 to $9; fair to good butcher $7.50 to $8.

Cows, good to choice, $6.25 to $7.50; medium, $5.50 to $6.50.

Bulls steady, $5.50 to $7.

Calves a shade firmer at $11 to $12 tops.

Sheep and lambs—Choice yearling lambs, with wool, 14c to 14½c; clipper, 12c; choice sheep, $7 to $8; spring lambs, $12 to $14 per head.

Hogs, market steady at $10.50 selects, weighed off cars; $9.60, selects, f.o.b.; $9.10, thick, smooth, f.o.b.

Receipts.

United Stock Yards— Receipts, 1,107 cattle, 649 calves, 980 hogs, 167 sheep and lambs.

Export steers, choice	$ 8.25 to	$ 9.00
Export heifers	7.50	8.50
Butchers, choice	8.25	9.25
do. heifers	8.00	9.00
do. medium	7.50	8.50
do. common	7.00	7.50
Baby beeves	11.00	11.50
Cows, fat, choice	7.00	7.50
do. medium	5.50	6.00
do. canners, cutters	2.00	3.00
Bulls, butcher, choice	6.00	6.75
do. medium	4.00	4.25
Bolognas	4.75	5.25
Feeders and shortkeep.	7.50	7.75
Stockers, good	7.00	7.40
Calves, choice	10.00	12.00
Springers, choice	75.00	100.00
Milkers, choice	75.00	90.00
Choice lambs	13.50	14.50
Buck lambs	10.00	11.00
Spring lambs, per head	14.00	14.50
Yearlings	9.00	10.00
Buck sheep	5.00	6.00
Hogs, f.o.b. thick smooth	9.10	
Hogs, off cars, selects	10.50	
Hogs, seelcts, f.o.b.	9.60	

CHICAGO GRAIN

CHICAGO, May 18 (Canadian Press).—Embarrassing heavy rains in Canada and predictions of a big decrease of wheat acreage there did a good deal to lift wheat values yesterday. Wheat closed firm ½ to 1c net higher, with corn ⅝ to ¾c up; oats ¼ to ½c off, and provisions varying from 15c decline to 5c advance.

Corn developed independent strength with aggressive buying based on a forecast of widespread showers which are expected to cause further delay to plowing and planting. Delay to field work is now regarded as very serious over a big area, with temperatures too low for germination. Oats were sluggish and lacked support.

Firmness of hog values upheld the provision market.

CHICAGO CATTLE

CHICAGO, May 18 (Canadian Press).—Cattle 11,000; stockers and feeders few and far between, $8.50 to $9.75; best heavy steers $13.65; sprinkling at $12.60 to $13.25; most fed steers $10 to $11.75; largely $10 to $11; trade to big packers on vealers, few $11.50 to $12; outsiders $13 to $13.50.

Hogs 20,000; top $10.10; bulk better grade, 160 to 200 pound average $9.75 to $10; 210 to 240 pounds $9.65 to $10; 140 to 170 pounds $9.50 to $9.85; most pigs $9 to $9.50; bulk packing sows $8.50 to $8.75; few big weight butchers below $9.40; most 260 to 300 pound averages $9.50 to $9.65.

Sheep 9,000; desirable clipped lambs $15 to $15.50; three doubles Colorado wool skins $16.50; wooled ewes up to $9; slipped ewes $7.50 to $8.25.

When you get that tired, lay-me-down-and die feeling take 15 to 30 drops of Seigel's Syrup in a glass of water. Does the trick and safely. You'll feel like new.

A HARD JOB

It's about as much of a job for a society climber to penetrate the "400" as it is for a Used Car to get access to our display floor. The car MUST HAVE THE GOODS.

V. M. EASTWOOD

Showrooms—Corner Water and Brock Streets—Phone 913
BAGG BROS., Cobourg.

A USED CAR IS ONLY AS DEPENDABLE AS THE DEALER WHO SELLS IT

A Thought For To-day

I have been young, and now am old; yet have I not seen the righteous forsaken, nor his seed begging bread.—Psalm xxxvii:25.

Man is unjust; but God is just; and justice finally triumphs.—Longfellow.

WISE AND OTHERWISE.

Aimee Semple McPherson's congregation split when the evangelist bobbed her hair. Perhaps they only came to the parting of the ways.

* * *

A confession is a statement that a jury is not expected to believe.

* * *

A quarter of an apple pie for a nickel is the forecast of a federal economies bureau. Maybe we'd better stick to the G. O. P. after all.

(Copyright, 1927, NEA Service, Inc.)

FARMER FINDS BLOOD ROYAL.

That the blood that has been coursing through his veins for nearly 40 years is of royal hue, has just been learned by Thomas W. Goodwin, a humble farm worker of Berden, England. Through accident he ascertained that his ancestry has been traced back to Earl Godwin, father of King Harold, who was killed in the Battle of Hastings in 1066. Deprived of their wealth and possessions when King Harold died, his relatives were obliged to become farm hands, and today Harold's descendents plough for a living. Goodwin is a typical Saxon, content to do his work well, cultivate his little garden and bring up his two daughters and one son, who is known in the village as "Little King Harold."

SANTAL MIDY

PAIN in BLADDER

Promptly Eased by Santal Midy

Be sure to get the Genuine Look for the word "MIDY"

Dominion ROYAL CORD Balloons

WHETHER a car is large or small, expensive or otherwise, Dominion Royal Cord Balloons give the finest service at the lowest cost.

In addition, they lend distinction to the car.

DOMINION RUBBER

DOMINION RUBBER COMPANY LIMITED

51

No upkeep cost!
BIRD'S ASPHALT Twin Shingles
Give a Roof for a Life-time

Years and years of service without a cent for repairs or re-painting. The first cost is the final cost with roofs of Bird's Asphalt Twin Shingles.

These durable, self-spacing shingles cover twice the surface of ordinary shingles. They save time and cost in the laying. On re-roofing work they can be applied directly over the old weather-worn roof. And the finished job will provide the building with fire-resisting roof protection.

Choice of permanent colors to select from—Red, Green or Blue-Black, and a beautiful color combination—"Art-Blende."

There is a Bird dealer near you. See him—or, if you do not know his name, write us.

Free Roofing Literature

Write for booklet, "A Roof the Owner is Proud of," and attractive "Art-Blende" folder. They offer valuable roofing information to every home owner. FREE for the asking.

BIRD & SON
DIVISION
BUILDING PRODUCTS LIMITED
Hamilton Toronto Montreal

BIRD'S Roofs
Last a Life-time

27-1

For Sale in Peterboro by Fred H. Rowan

CAPITOL

TONIGHT—8

CLARA BOW

AND

Esther Ralston

IN

CHILDREN OF DIVORCE

THURS.-FRI.-SAT.

John Barrymore

in the

Beloved Rogue

Brings to you Mother — and you Dad, sister and brother,— and every sweetheart

One of the most magnificent, most magnetic screen performances and pictures of the year

Here the genius of John Barrymore rises to its greatest heights

Here is registered genuine entertainment

This is BARRYMORE at the *peak of perfection*

His first UNITED ARTISTS PICTURE

BOY KILLED ON FATHER'S FARM

Orvil Vokes, 9, Falls Beneath Wheel of Manure Spreader.

CRUSHED TO DEATH.

OWEN SOUND, Ont., May 18—Running along beside the manure spreader on the farm of his father, nine-year-old Orvil Vokes, oldest son of Mr. and Mrs Ernest Vokes, of Derby Township, fell under the wheel of the machine and was brushed to death instantly yesterday morning.

Fred Thompson, who was driving the team at the time, saw the lad and two others running beside the wagon but considered them well out of harm's way.

No Kitchen Work Next Tuesday,

Plan for a perfect Twenty-fourth.

Don't let long hours of preparation in the kitchen take the zest out of the holiday.

Clark's Prepared Foods are always good, and provide a considerable assortment of nourishing dishes for the home meals or pic-nics.

Try this Clark hot luncheon:

Soup—Choice of 13 delicious Clark's Soups.

Meat—Clark's Pork & Beans, or Clark's Canadian Boiled Dinner, or else Clark's Cooked Spaghetti, with cheese and tomato sauce.

Dessert—Clark's Pea-Nut Butter spread on bread or else a Clark's Plum Pudding.

FOR A COLD LUNCH

Try this way of making sandwiches—Butter the bread lightly, spread with Clark's Veal Ham & Tongue Paté, sprinkle with thinly sliced hearts of celery or radishes, or add crisp leaves of lettuce, cover with other slice of buttered bread.

Mixing any of the Clark Meat Pastes with a few olives, capers and cucumber pickles and salad dressing (mayonnaise) makes a pleasing variety and very tasty sandwich filling.

There are many excellent Clark ready-to-serve dishes, ranging from Boneless Chicken to Loaf Meats, which offer the opportunity of economising Kitchen Work. "Let the Clark Kitchens Help You" is a useful and practical motto especially at this season.

CLARK'S Prepared Foods are sold everywhere.

21-27

ADVERTISE IN THE EXAMINER

How Many Can You Answer To-Day?

Each question counss 10. If you answer eight correctly, your intelligence rating is 80 per cent. Actual tests reveal that eight out of 10 correct is college standard; six out of 10 correct is high-school standard; four out of 10 correct is grammar-school standard; less than four correct is uneducated standard.

1. What is Canada's approximate investment in fisheries?
2. What American composer wrote To a Wild Rose?
3. Give the next line: "'Twas the night before Christmas, and all through the house."
4. What date is the birthday of the Dominion of Canada?
5. How many signs of the Zodiac are there?
6. On what mountain top is Noah's ark supposed to have alighted when the waters of the Flood subsided?
7. What act does the statue of Discobulus represent?
8. Where is the Isle de la Cite?
9. Who wrote Alhambra?
10. What country was long known as "The sick man of Europe"?

(Answers on want-ad page.)

Theatres

AT THE CAPITOL.

NEW BARRYMORE FILM DRAMATIC STORY

"The Beloved Rogue", in which John Barrymore brings to the screen the fascinating story of Francois Villon, famed eccentric poet of Fifteenth Century France, and Barrymore's first feature production for United Artists, is a picture composed of "big moments." Dramatic highlights follow each other in such rapid succession that the production affords a continual series of thrills, building up to a surprising climax.

The new Barrymore picture, which opens tomorrow at the Capitol theatre, begins its story just before the birth of the baby Villon, who is destined to infuence the entire history of France through the power of his pen. The opening sequence strikes a high dramatic note without preliminaries, with the burning at the stake of Francois Villon's father, advocate of liberty and compatriot of Joan of Arc. While his ashes still are smouldering in the square of Rouen and while bold ravens flutter over the charred heap on the altar, the mother places some of the ashes in a small locket and vows that the babe yet to be born will finish the work of the father. This locket, on the birth of Francois Villon, is placed about his neck and remains there throughout his life, the significance of the token forming a poignant dramatic strain throughout the picture.

Then, from this depth of tragedy, the story swings forward into a lighter phase, with Villon, now full grown, revealed not only as the greatest poet of the time, but also as a housebreaker of exceptional skill, clambering over the rooftops to steal great pitchers, and using the pitcher in a game of wits to defraud an inn keeper of wine.

Villon, brilliant of mind yet the companion of thieves and the idol of the street sharps, is chosen King of Fools by the merrymakers of the streets on All Fool's Day. With the assistance of his friends and admirers he is made up in a manner befitting the title, with a comic crown atop his head, distorted eyebrows, a great clump of a putty nose and exaggerated lips. The makeup is at once ludicrous and startling, and sharply in contrast with anything Barrymore ever has essayed previously.

During the merrymaking Villon, from the vantage point of an equestrian statue, taunts Charles of Burgundy, en route with his entourage to visit the king, and incites the mob to surround the visiting ruler and his chief aide, Thibault D'Aussigny so that they are unable to proceed. Louis XI of France, riding out to meet Charles of Burgundy, arrives in the midst of the confusion and the crowd falls away, abashed, leaving Villon crouched on the statue, a most amazing figure in his disguise. The King, played by the great German actor, Conrad Veidt, on learning the identity of the mischief maker, decrees that Villon is to be banished from Paris.

For a moment Villon is unable to understand the full meaning of his words. And then he realizes that he must leave Paris, the Paris that means life to him, the source of all his inspiration, his greatest love. And with the realization tears well in his eyes. Heartbroken, he twists the misshapen nose of putty from his face, and casts it dejectedly aside. The tears stream down his face and Villon, giving way to his feelings, rubs his knuckles in his eyes and works his hands across his face in desperation until the makeup of the King of Fools is gone and there on the screen, in a startling closeup, in less time than it takes to tell it, is the pitiful, unnerved, shattered Villon—victim of a foolish impulse.

This remarkable transition from comedy to tragedy is regarded by critics as one of the greatest bits of pantomine ever registered by Barrymore and is one of the most startling "big moments" in the picture.

And throughout "The Beloved Rogue" there is this skilful blending of the tragic and the comic, for in Paris of the Fifteenth Century tragedy and comedy went hand in hand. The spirit of the time is caught by the players and placed on the screen with a fidelity and realism that marks one of the outstanding motion picture achievements in years.

In addition to the support of Conrad Veidt in the heavy role of the king, John Barrymore selected to play with him in "The Beloved Rogue" such well known players as Marceline Day, Lawson Butt, Henry Victor, Slim Summerville, Mack Swain, Nigel de Brulier, Lucy Beaumont, Otto Matiesen, Jane Winton, Rose Dione, Bertram Grassby, Dick Sutherland and Angelo Rossitto the dwarf. Alan Crosland directed.

AT THE REGENT.

"MAGNIFICENT AND SPECTACULAR.

For many years producers have cast longing eyes at "Michael Strogoff," Jules Verne's gripping story of a Russian officer's mission through Siberia at the time when the country was infested with hostile Tartars, but the difficulties involved have always turned them away disappointed. That is, until the Societe des Cineromans, fresh from their triumph with "Les Miserables," undertook the work.

It was a tremendous undertaking. Eight months were consumed in making the picture, which comes to the Regent Theatre to-day, and the director and his company journeyed from Paris to Latavia, a former province of Russia, to film the exteriors. There they were given every assistance by the Latvian government. Of this the advance agent who preceded the company wrote:

Latvian Government Assists.

"I have found the most kind and charming welcome here, and my task has been facilitated by the courteous chief of the Latvian delegation in Paris who prepared the way for me and introduced me to the chief of the Press Services at the Ministry of Foreign Affairs in Riga. Thanks to their valuable support, I have only had to knock at the doors of the ministries for them to be opened. The Minister of Foreign Affairs has granted us all the necessary visas; the Home Office has authorized us to film in all the teritory of the Latvian Republic; the Financial Department to enter the French customs house for a period of three months. In addition, the railways have placed at our disposal a complete train which dates back to 1850, the period of the story. I have also obtained a steamship which belongs to the period whhich moves by a single paddle-wheel placed behind."

Troubled with Lame Back for Over 17 Years

Now feeling fine as a fiddle

Harry H. Buss of Egmont, B.C., suffered from a lame back for over 17 years. Every spring he was laid up from work. He tried many remedies, but could not obtain relief. He was advised to try Gin Pills and immediately obtained relief. Read his letter:

"There is nothing to compare with Gin Pills. I suffered unspeakably with a lame back for over 17 years. I tried almost everything, even to hot poultices. I could not sleep. After taking two and a half boxes of Gin Pills I am at work again and feel fine as a fiddle. I will not be without Gin Pills from now on. I am telling everyone in this settlement who has kidney or back trouble to give Gin Pills a trial. Publish my letter as I would like others to know what great relief Gin Pills gave me."

Pains in the back, constant headaches, swollen joints, painful urination, murky urine, brick dust deposits, scanty or too frequent voiding of urine are all symptoms of kidney trouble. Relieve your suffering and ensure a future free from kidney ailments. Get a box of Gin Pills today. 50c at all druggists. National Drug & Chemical Co. of Canada, Limited, Toronto, Canada. 124

HOME AND SCHOOL ASSOCIATION MEETS

Mrs. W. R. Morris Gives Interesting Talk at May's School.

A meeting of the May's Home and School Association was held on Monday evening, the president, Mrs. Porter, in the chair. A short business session was followed by a musical programme, which was much enjoyed and included a piano duet by Elsie Patterson and Edna Millard, and a vocal solo by Mrs. E. McKinstry. Mrs. W. R. Morris was present and gave an entertaining review of observations made by her during a recent trip to Europe.

BOARD RETURNS FOUR CHILDREN

(Continued from page 1.)

time to time. These "grown-up children" were alluded to as a source of increasing worriment.

Mr. Edgar reported 6 applications for children, 4 returned to the Shelter (not wards), 3 returned to parents, 30 involved during the month, 5 complaints received and 5 investigations made, mail received 44, mail sent out 87, mileage, approximate, 400 miles, police court attendance 5, 3 wards placed out, 2 wards returned to Shelter, 3 wards visited, 1 warning given.

The matron reported 19 children in the Shelter during the month, with 4 sent out.

Accounts Passed.

The following accounts were passed by the Boards: Peterboro Hardware Co., 80c; Turnbull Co., $1.70; Peterboro Milk Products, $10.80; Jopling and Sons, 70c; R. Neill, $13.38; Brown's Hardware, $7.19; telephones, $3.95 and $13.66; Sanitary Ice Co., $4; Giles Drug Store, 35c; T. L. Edwards, $11.36; N. H. Hubel, $10.50; N. Routly, $16.80; Canadian Packing Co. $18.00; W. H. Hamilton, $17.20; Grant and Thorpe (washer), $165; Higgins Hardware Co., $7.50; C. W. Wiggins, $3.75; Hall's store, $3.70; Menzies' Bakery, $11.21; H. Vernon and Son, $5; J. Edgar, $11.24. Total, $342.79.

A communication was mentioned as having been received from the Kiwanis Club, asking that the Shelter fix up the fences surrounding the property. The suggestion was made to ask the Kiwanis and Rotary Clubs to assist the Children's Aid Society in doing this work.

REBEKAH MEETING.

The regular meeting of the Golden Link Rebekah Lodge of the Oddfellows was held last evening with a good attendance. Three new members were initiated by the Degree Staff, under Degree Captain Mrs. B. Watts, the staff putting on several interesting new tableaux in connection with the charges to the new members.

The Degree Staff of the local Rebekah Lodge and several other members of the society, about forty-five altogether, are going to Toronto on Friday to put on initiation ceremonies for the Leona Rebekah Lodge in the Leona Hall on Broadview Avenue.

Design illustrated is Dominion Linoleum No. 5219 available in two different colourings.

Dominion Linoleum

Beautifies Your Home

Made in Canada by the makers of the famous Dominion Battleship Linoleum

Dominion Linoleum beauty benefits the entire home. It brightens up drab rooms; accentuates the richness of furnishings and hangings. And, best of all, the cost is surprisingly little, particularly when you realize the years of wear Dominion Linoleum always gives.

Artistic designs and colourings for every room to fit in with any scheme of decoration, make choosing a pleasure.

Dominion Linoleum comes in widths up to twelve feet and is easy and quick to lay. Light mopping or brushing keeps it spotless.

Other Beautiful Dominion Floors

Dominion Linoleum Rugs give wonderful decorative scope. Moderate prices. Popular sizes. Need no fastening and wear for years. *Dominion Inlaid Linoleum* is welcomed in the best of homes. Its colours go right through to the back. Surprisingly moderate prices.

At House Furnishing and Departmental Stores—Everywhere

CRESSMAN'S — COMPLETE ASSORTMENT OF LINOLEUMS AND LINOLEUM RUGS

LINOLEUMS IN OUR BASEMENT FOR LINOLEUM RUGS VISIT THE 5TH FLOOR — Robert Fair Co. Ltd.

Home Furnishing Co. — LINOLEUMS BY THE YARD OR FINISHED RUGS ON HAND

SPLENDID SELECTION OF LINOLEUMS TO SUIT ANY ROOM AT — J. C. Turnbull Co., Ltd.

HARRY ZACKS — LOOK OVER OUR HANDSOME LINOLEUM RUGS SOLD ON EASY TERMS

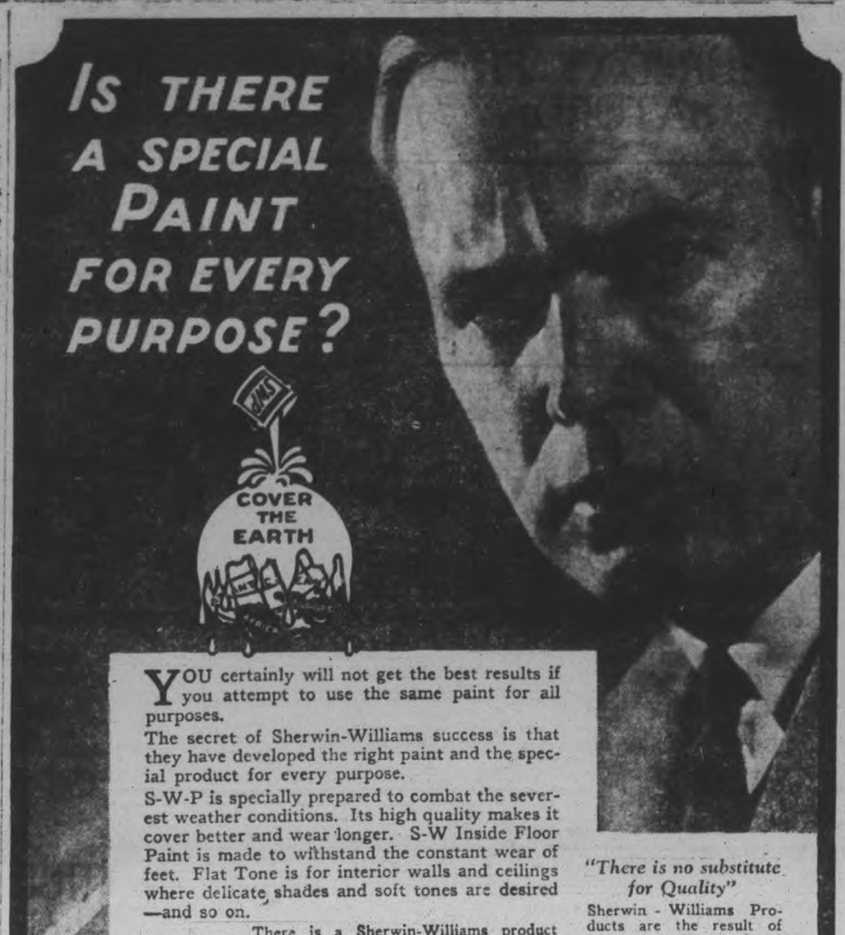

YOU certainly will not get the best results if you attempt to use the same paint for all purposes.

The secret of Sherwin-Williams success is that they have developed the right paint and the special product for every purpose.

S-W-P is specially prepared to combat the severest weather conditions. Its high quality makes it cover better and wear longer. S-W Inside Floor Paint is made to withstand the constant wear of feet. Flat Tone is for interior walls and ceilings where delicate shades and soft tones are desired —and so on.

There is a Sherwin-Williams product for each purpose. Consult the nearest Sherwin-Williams Dealer. You will get correct information as to the right product for your purpose if you go to Paint Headquarters. If you wish, write Sherwin-Williams, 897 Centre Street, Montreal, for a free copy of the "*Household Guide Manual.*"

"There is no substitute for Quality"

Sherwin - Williams Products are the result of more than 60 years' experience.

Sherwin - Williams manufacture quality products for the protection and decoration of every kind of surface — wood, metal, plastic, concrete, or brick.

Stop mistakes in painting by using

SHERWIN-WILLIAMS

PAINTS VARNISHES LACQUERS

FOR SALE AT PAINT HEADQUARTERS BY 148

PETERBORO HARDWARE, Peterboro

Campbellford, J. C. Birmingham. Lakefield, H. G. Fitzgerald

"JOYFUL" FINDS SAD DEATH.

"Joyful," who for years made many Scottish hearts light, has died in the poor house that she so long fought to evade. "Joyful" was Christina Macdonald, a street singer, who lived in a cave near Coversea Lighthouse near Lossiemouth, Scotland. She earned her sobriquet because of the partiality of herself ad her blind husband for the hymn "Oh that will be Joyful." Taken ill recently she was moved to the Elgin poorhouse, but disliking to live under a roof, escaped at night. Her dog led rescuers to a lonely spot where she was found numb and speechless. Policemen fought off the faithful animal and took "Joyful back to the poorhouse, where she died.

4 DAYS **REGENT** 4 DAYS

WEDNESDAY, THURSDAY, FRIDAY AND SATURDAY - MATINEE DAILY

JULES VERNE'S MIGHTY MELO-DRAMA

CAST of 6,000! -MAGNIFICENT SPECTACLES IN FULL COLOR

MICHAEL STROGOFF

WITH IVAN MOSKINE (*Europe's Screen Idol*)

: PRICES :
Matinee — Adults, 25c.
Evenings:
Children, 25c.
Adults, ground floor, 35c
Balcony, 40c.

Don't Miss It!

THURSDAY - FRIDAY SATURDAY

A SPECIAL MAY HOLIDAY

THURSDAY - FRIDAY SATURDAY

HOSIERY SALE

RAYON SILK HOSIERY

Finely woven Silk Hose, made with seam at back and finished with mercerized top and sole. They will give satisfactory wear and come in colours including pink, yellow, grey, moonlight, beige, peach, as well as black and white. Sizes 8½ to 10. Per pair..... **49c**

Ribbed & Plain Lisle Hose

These Stockings are our own manufacture and will give satisfaction to the wearer. They are fine weight lisle, in plain and ribbed weave. A splendid line for between-season or general wear. Here in colours of grey, beige, sombrero, nude, peach, black, white, etc. Per pair..... **59c**

ANOTHER PURITAN MAID

SILK AND RAYON HOSE

FOR ALL WEAR, AT ALL TIMES.

One of our outstanding lines. They are made in our own mill from fine quality silk and rayon thread, giving xtra wearing quality to the Hose. Here in th e season's newest colour range, including:

MOONLIGHT
CHAMPAGNE
PARCHMENT
SUNBURN
FLESH
PEACH
PABLO
GRAIN

79c

Every pair of Hose is made on good fitting lines. They are reinforced with mercerized top and soles. Hose suitable for afternoon or all general wear. Ranging in size from 8½ to 10.

MORE SUPER SECONDS IN FULL

FASHIONED SILK HOSE

IN ALL THE BEST COLOURS

These are not seconds and yet we can't call the m firsts, as there is a slight imperfection in the dying which is unnoticeable in the Stocking.

PARCHMENT
FRENCH NUDE
ALESON
SUNSET
PABLO
PEACH
DORADO
GRAIN

$1.59

These are also made in our own mills from a lovely quality silk. They are the popular full fashioned, good looking and serviceable Hose. Sizes 8½ to 10. Lovely Hose, reasonably priced.

Cnild's Fancy Silk Socks

This splendid collection of Socks consist of silk, silk and lisle and fine mercerized lisle. In plain colours, some with fancy coloured top, others in pretty check designs. Here in all the season's prettiest light and medium colours. Sizes 4 to 9½. Per pair..... **39c**

Women's Hose

Fine weight Cotton Hose, very serviceable for general wear. In stock in good colours of sand, black, white, grey and dorado. All sizes.

AT **25c** PAIR

Child's Hose

A splendid line of Ribbed Cotton Hose that will stand a deal of rough and tumble wear. In black and sand shades. Vary in size from 7 to 10.

AT **25c** PAIR

Children's Lisle Hose

Fine Mercerized Lisle Stockings for children in both the plain and ribbed weave. These are just the weight for between-season wear. In stock in the best shades of peach, nude, camel, pablo and grey. They vary in size from 6 to 9½. Price, per pair..... **45c** to **65c**

Dainty Wacosilke

A cleanly woven, attractively coloured fabric of fine cotton combined with artificial silk. It is useful for underwear, linings and summer dresses for women or children. 36 inches wide. Per yard..... **69c**

Good Coloured Dimity

Fine checked cloth; an ideal material for gowns, slips, lingerie, etc. Here in a good assortment of colours, including pink, orchid, rose, peach, etc. 36 inches wide. Special, yard..... **17c**

Dependable Canadian Prints

Several pretty patterns in medium and light colourings, and in good weight for summer dresses, aprons, children's wear, etc. 30 inches wide. Price, per yard..... **19c**

Good White Sheeting

A strong Sheeting, fully bleached and in the 2-yard width. A real Wednesday bargain. Specially priced at, per yard..... **37c**

New English Ginghams

Some 32-inch, some 36 inches wide. In plain colours and many fancy checks and plaids in all colours. A really splendid value at, per yard..... **25c**

Marquisette Curtainings

A firm, evenly woven Curtaining in the plain and crossbar design in various sizes. Here in white, cream and ecru shades. Per yard, only..... **18c**

THE HALL STORE

Oil Coloured Shades

Window Shades in white, green and cream colourings. Mounted on dependable spring roller. In the standard 37 x 72-inch size. Price..... **89c**

In Peterborough Churches

ST. PAUL'S PRESBYTERIAN CHURCHES

Last Sunday marked another milestone—the 94th, in the long history of St. Paul's Presbyterian Church, Peterborough, one of the oldest Presbyterian churches in the Dominion. The interest of the members in the work of the church was reflected by large attendances both morning and evening, the evening gathering being particularly large. The anniv rsary preacher was Rev. Dr. R. W. Dickie, of Knox-Crescent Presbyterian Church, Montreal. Dr. Dickie is known from coast to coast for his scholarship, and as a powerful speaker, and showed these qualities in the addresses delivered on Sunday. The choir rendered splendid co-operation at both services and in the evening assisted with the special organ prelude, commencing at 6.45. Mr. Heather, the noted tenor of Toronto, was the special soloist for the day, singing twice, both morning and evening. The n w organ is being increasingly enjoyed, especially on special occasions such as was observed on Sunday.

The characteristic of a true congregation of believers were described by Dr. Dickie at the morning service. Such a congregation means a community of interest and identity of purpose. It is more than the building in which it worships, and involves a willingness to bear and forbear. St. Paul, in laying the foundation of the Christian church, did not accept any or all who desired to join but insisted on the necessity for their accepting Christ as their Lord and Master, and as their salvation from Sin, and on looking to Him as the Head of the Church.

Evening Service.

The text for the evening service was found in St. Luke, 19: 8 and 9, "And Zaccheus stood and said unto the Lord, Behold, Lord, the half of my goods I give to the poor, and if I have taken anything from any man by false accusation, I restore him fourfold, and Jesus said unto him, This day is salvation come to this house." "Jerusalem," said Dr. Dickie, "is famous among other things because it was the home of two social outcasts—Rahab, the harlot, under the old dispensation and Zaccheus, the publican, in the new, of both of whom it is reported that they turned from sin unto God."

Christ once said, "Thou art not far from the Kingdom of God." There are many people who give us that impression. When they accept Christ we are not surprised. There are others, however, of whom we expect but little. Their character and mode of life appears to set them aside as hopeless sinners. To the Jews of his day, Zaccheus was one of these. It is the habit of mankind to create social distinctions and to classify people by these standards. Often these standards are wrong. This was shown when on one occasion Christ stated, speaking to the Pharisees, that the publicans and harlots would enter into the Kingdom of Heaven before they would.

There are three things which might be noted about Zaccheus. First, he was dissatisfied with his own life. It had been a profitable one for him, but it had made him unpopular with his people. He was in the pay of the Romans, and collected taxes on their behalf from his brethren, the Jews. It was his privilege to take all that he could secure above what it was necessary to pay over to the Romans, or "all the traffic would bear." Then, as now, prosperity covered a multitude of sins. Nevertheless, Zaccheus was uncomfortable. His mode of life had hardened him and had driven him away from the people with whom he would have liked to have associated. He had become a social outcast. Unlike humanity, Christ did not turn away from such people. He had pity on them and brought to them a loving friendship that He might win them back to Him. We should show a love toward sinners strong enough to condemn their sins, and yet which will restore them to a proper life. Zaccheus had heard of Christ. He had heard that He was a friendly man, and that He had actually eaten with publicans like himself. It was said that He associated with sinners, and that He met with all classes of people. Zaccheus felt himself a friendless, homeless, soul. This led him to seek out Jesus in order that he might see Him for himself.

The second point about Zaccheus was that he put himself in Christ's way. To his great surprise Christ welcomed him and offered to abide in his house. No one had spoken to him in that way before. This treatment reached his heart. They went home together. All the while the Love of God was finding its way into this publican's heart. Zaccheus was transformed into a new world of thought and action and soon realized that he wanted to make it permanently his. It made him dissatisfied with himself and with his past life. He saw things in a new light. Money no longer seemed the most important thing in life. Instead he realized that it was a trust from God, and he related it to Christ.

The third thing about Zaccheus was that he had to decide for himself what his future action was to be. He immediately determined, in a very practical way, that he would befriend the poor and make good his former extortions. He realized at last that money was not something for his own selfish purposes. Instead its chief value consisted in the good that might be accomplished through it. No one took his money from him. The law said he was legally entitled to it. Christ did not command that he should surrender it. His decision grew out of the new vision of himself he received through contact with Christ. This showed him that there were things in his past life that needed to be put right. Only the touch of Christ in our lives will yield such results. He had learned to love the Lamb of God and his life was transformed thereby.

SALVATION ARMY TEMPLE

Services were conducted by the local officers of the corps, in the absence of Adj. Ham. The evening service was in charge of Brother and Sister H. Parnell, who have lately returned to reside in the city, following several years service as Salvation Army officers. The Altar Service in connection with the Self-Denial Campaign was also held during this service. Mrs. Parnell read from the 9th Chapter of Revelations, and taking no set text, drew the attention of the congregation to three cities, first the one we live in, second, the one we shall one day reside in; third, the one we hope to enter into.

In the first chapter of the Bible we commence reading the story of creation, and how God created things inanimate, then that which had life and lastly, the wonder creation—man. Springtime, more than ever, draws our attention to the marvels of God. You and I entered the world and became habitants of the city of Mankind, and God's purpose was that we should glorify Him in all things. It is now that while in health and strength we must do the will of God—we must not live to ourselves in the city of Mankind, and in all put God first—others second—self last.

How true are the words of the old hymn:

"Swift to its close ebbs out life's little day"

And we must all soon become residents of the city of the Dead—the cemetery. Often when with solemn tread and reverence we wander in our cemetery I am struck with the thought that, although this city, Peterborough, sometimes is thickly peopled, how much more is that true of the cemetery on every hand graves no matter where you look. And again, while one thinks of the sadness of death, yet there is comfort in blessedness of death. It must surely be terrible to meet death unprepared, but what joy for those who go—

"Sweeping through the gates of the New Jerusalem,
Washed in the blood of the Lamb."

And we can to-night in truth say:

"O death, where is thy sting."

Lastly, we all want to take up our residence in the city of God. There is only one way of entrance and that is by the blood of Jesus Christ. He died on Calvary for you. We each have different thoughts of this city—Heaven; to me it means Jesus, for—

"I shall see Him face to face."

There are those here who Heaven is most precious to, because of loved ones there—of the meeting that there will be again. Often have we sung these words:

"Picture tonight a city fair and bright
All its beauties never yet were told;
'Tis there I long to be,
For loved ones wait for me
Up in that city paved with Gold."

And while we think of it tonight, let us each one determine then, while in the city of Mankind, we will do all we can to make it happy for others; then when we are to enter the city of the Dead, it will not be with fear and trembling, but with joy, realizing that we are about to enter the City of God.

THOMASBURG NEWS.

THOMASBURG, May 18.—Mr. and Mrs. Nelson Hewitt and daughter Olive, and Mr Dowdell of Kingsford, Mr. and Mrs. Windover of Belleville, Mrs. Robert Fennell of Norwood, Mr. and Mrs. Clapp of Sydney were recent visitors at Mr. Charles Fennell's home. Mrs. Charles Fennell remains quite ill at present. Mr. Fennell is able to be around.

Mr. and Mrs. Clayton Fisher spent Sunday with friends in Campbellford.

Mrs. Reid of Painfield visited her sister, Mrs. Wilbert Sherry, recently.

Mr. and Mrs. Percy Bodgely of Tweed spent Sunday with Mr. and Mrs. Thomas Coulson.

Mr. Jabez Jones is able to be out again.

Mr. and Mrs. William Holbert and Mr. and Mrs. Harold Morton and daughter Ana, took tea with Mr. and Mrs. Stevenson of Holloway on Sunday.

Dr. and Mrs. Reeves of Tweed were the guests of Mr. and Mrs. Wesley Morton for tea on Friday.

Miss Florence Pounder spent Tuesday with Miss Irene Kerr.

Mrs. Dorothy Elliott has returned home from visiting friends in Foxboro.

Mrs. Allen Morton of Belleville spent the past week with her sister, Mrs. Mabel Carleton.

Rev. Mr. Knox was called to Prince Edward Monday of last week to conduct the funeral services of the late Mrs. Rutter.

Sunday school next Sunday will be at 9.15 a.m. Mr. Thomas Downey has bought Mrs. Janey Wilson's property on Tweed Road.

Mrs. Mabel Freeman and children of Tweed have returned home after visiting Mrs. Coulson for a week.

Mr. and Mrs. Samuel Jones, Mrs. George Graham of Lodgeroom, and Miss B. Borland of Stirling called on friends here on Saturday afternoon.

If the branch should break—

ENDURED AGONY FROM BRUISES AND STRAIN

Hurt in bad fall, young woman makes quick recovery

A young woman at Bushnell's Basin, Monroe County, New York, fell and was badly bruised and strained.

"I suffered agony," she writes, "but I used Sloan's Liniment and it relieved the pain right away. Now I don't feel it at all."

What is the secret of the almost magical powers of this remarkable remedy?

Simply the fact that Sloan's doesn't merely deaden the nerves so that you don't feel the pain. It really drives out the pain by helping the conditions that are causing it.

Right to the affected spot it brings a healing stream of fresh, revitalizing blood, driving out congestion, relaxing contracted muscles. The pain stops as a natural consequence.

So clean and easy to use, too. Just pat it on lightly without rubbing, and the liniment will do its work. Get a bottle today and have it on hand. All druggists have it—35 cents.

Vigorous Youth

The period of adolescence imposes a strain on the system, which may seriously affect the whole after life.

Help your boy or girl through this trying period with Olajen.

Olajen is the only preparation in the world which presents in instantly assimilable form the vital elements *Calcium, Iron, Potassium, Lecithin* and *Sodium* that the body *must* have—and Olajen alone can supply—at this critical time.

OLAJEN LIMITED
W. H. MILLMAN and SONS.
Distributors,
27 Front St. East, - Toronto
O. 108

Olajen
A Builder from Childhood to Old Age

65,000 SCHOOLS TEACH CHILDREN TO USE LIFEBUOY

65,000 Schools are turning soap-shy children into eager self-washers. This is being done with Lifebuoy, the all-sufficient Toilet Soap with the germ-fighting lather.

The secret is the kiddies like it. You'll like Lifebuoy, too.

"27 GERM DISEASES may be carried by the hands."
Life Extension Institute

LB710

LIFEBUOY HEALTH SOAP
Purifies and Protects
Lever Brothers Limited Toronto

Before Virol *After Virol*

Extreme Exhaustion

A Hospital Matron's Opinion of Virol

"Rosevale Hospital, Dumfries, Scotland.

"The above photographs are of a little girl aged 7 years and 5 months, who was certified by her doctor to be suffering from Wasting Disease and sent to Hospital, where on admission her weight was 25½ lbs.

"She was in a state of extreme emaciation and exhaustion. Apart from the usual Hospital diet she had no special treatment except Virol, which she had thrice daily from admission. *Eight weeks after admission she weighed 39¼ lbs., and the photograph on the right was taken at that time.*

"I think you will agree with me that it is a striking recommendation for your wonderful preparation Virol, and I am pleased to have this opportunity of stating that during my nursing experience of over 20 years in Hospital, I have considered it to be my greatest standby in the treatment of all delicate children under my care.

(Sgd.) "J. A. McCALLUM, *Matron.*"

Here in this case you have the Doctor prescribing Virol, the Matron testifying to the splendid results. No wonder that

Virol is used in more than 3,000 Hospitals and Clinics

No other food has ever had the same confidence with Doctors, or gives the same splendid results.

Virol contains just those vitamin foods which children need to build them up and protect them for life by building their bodies now.

VIROL

Canadian Importers, Bovril Limited, Montreal
Sales Representatives for Canada:
Harold F. Ritchie & Co., Limited, Toronto. 44

Canadian Department Stores, Limited

SUCCESSORS TO THE CRESSMAN CO., LTD. — STORE NO. 15.

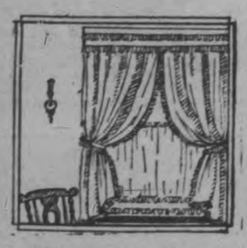

Curtains Frilled

SPECIAL

$2.50 Pair

Popular Frilled Curtains, made from good quality mercerized marquisette. Beautifully woven for strength and durability. Ivory shade only. 2¼ yards long. Regular value at $3.50. Complete with tie-backs.

Draperies Are As Important As A Becoming Frock

Now is a splendid time to dress up your windows with soft, flowing Silk Net Curtains and Hangings of Chintz in a light, cheerful pattern.

Silk Nets and drapery designs that are new will be found here, and the advice of an experienced decorator will help you to select those best suited to your home.

Curtain Net

SPECIAL

49c Yard

Fine quality Filet Net with lace edge on both sides. Beautifully woven and guaranteed to give every satisfaction. White, ivory and ecru. Full 36 inches wide.

Beautiful Draperies to Brighten Dull Corners

Windows are not the only things that need a touch of vivid color to make them look summery. Sometimes it is a comfy couch that needs a few gay pillows or an old-time chair which requires but a colorful slip-over to make it modern. Your summer decorating problems may be taken care of with the stunning Cretonnes now on display, 3rd Floor.

Chintz Special 69c Yard

We have received a very fine range of new Chintz in beautiful colors and designs, and the usual good quality that sold at 79c. Full yard wide.

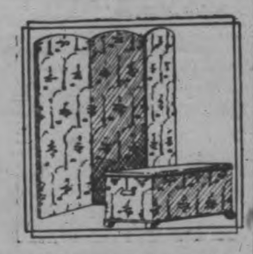

Ruffled Curtains

SPECIAL

$4.00 Pair

Splendid quality and well made Ruffled Curtains, made from the best Scotch grenadine. Comes in four neat designs and white only. These are very suitable for living-rooms and dining-room.

NEW DAINTY CHINTZES

Special at 35c, 45c and 59c Yard

Another assortment of new Chintzes for many purposes, such as box covering, bedroom curtains, comforter covering, screen filling, summer and canoe cushions, and many other uses. Gathered together for easy selection, in three prices. All are higher grade Chintz and yard wide.

SUNFAST CASEMENT CLOTH

SPECIALLY PRICED

$1.00 Yard

Very best quality of Casement Cloth, stamped and guaranteed sunfast, fully mercerized and in fine shades of brown, rose, mullberry, gold, orchid and natural. Full 50 inches wide.

Silk Panels

$3.95 and $5.00

EACH

We are now showing a wonderful range of these beautiful Silk Panels. Fancy bordered at bottom and trimmed with silk bullion fringe. Very fine qualities to select from. About 43 inches wide.

Taffeta Stripes

$2.75 Yard

An entirely new drapery fabric for your li[ving] room or dining-room. Beautiful re[ver]sible color combinations of rose and green, gold and blue and rose and gold. Guaranteed absolutely fast colors. 50 inches wide.

Allover Nets

SPECIALLY PRICED

$1.00 Yard

Our entire stock of better grades of Nets, including Filet, Lever, Nottingham and Lock Stitch Nets. Some have lace edge and others are plain, in many designs. Regular prices are $1.25 and $1.35 yard.

Drapery Silks

SPECIAL

$2.35 and $2.95

Pretty 50-inch Drapery Silks that are guaranteed fast colors, in all this season's newest stripes and brocades. Be sure to see these before buying your new drapes. Splendid range of colors and designs.

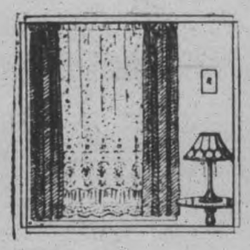

Special Low Price on 9-Piece Solid Oak Dining Room Suite $129.00

This special Dining-Room Outfit of solid walnut includes 9 pieces—one large Buffet in "Queen Anne" design, with British plate mirror, three drawers, one lined for cutlery, one large linen drawer; six Diners, including one Arm Chair, all with slip leather seats; also large Square Table and large China Cabinet.

FURNITURE DEPT.—MAY PROGRESSIVE SPECIAL

Tape Edge Madras

SPECIAL

75c Yard

New Scotch Taped Edge Madras in the popular two-tone effect; also with the hemstitch effect. Excellent selection of new patterns. Usually sold at $1.00 yard. Only in the Arab and natural two-tone. 42 inches wide.

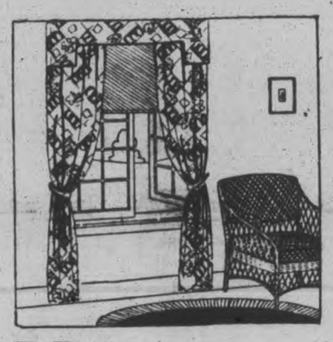

Scotch Madras

SPECIAL

$1.00 Yard

Imported direct from Scotland this two-tone effect Scotch Madras. Neat tape edge. Very fine range of new designs to select from. Full 42 inches wide. Splendid wearing quality. Usually sold at $1.25.

Four-Piece Wicker Living-Room Suite Complete $52.50

Another example of value in the Furniture Department. Special Four-Piece Suite in Wicker, including one Settee, one Arm Chair and one Arm Rocker; also one Table. Fumed finish and Settee and Chairs are upholstered with good quality tapestry; also have spring seats and flat arms.

FURNITURE DEPT.—MAY PROGRESSIVE SPECIAL

SPECIAL NOTTINGHAM NET 39c YARD

Splendid quality of Nottingham Net, just received from England. Three new beautiful designs. Some with lace edge and others plain. All 36 inches wide.

IMPORTED FILET NET 79c YARD

Super-quality Filet Net with lace trimmed edge on both sides. Comes in ivory only and full 40 inches wide. See this special $1.00 value.

TRIBUTE PAID REV. H. J. KEITH

Former Minister Here Subject of Article in Winnipeg Tribune.

POPULAR IN WEST.

The following tribute to a former minister of Knox church, written for The Winnipeg Tribune by "The Wanderer" will be of interest to many Peterborough people:

"Rev. Henry James Keith, M.A., D.D., pastor of St. Andrew's United Church, River Heights, on the evening of March 2, 1919, at an induction service in old St. Andrew's Church. Mr. Keith (he was not a doctor at that time) came to Winnipeg from Westminster Presbyterian Church, Edmonton, to succeed Rev. Dr A. G. Sinclair. Mr. Keith impressed me that first evening of our acquaintance with his similarity to David, the sweet singer of Israel. He was of "a ruddy countenance," his fair hair and sanguine complexion being very striking, and giving him an air of vigorous good health and abundant energy

"When Mr. Keith came to live in Winnipeg he was already a seasoned veteran in the ministry Born in Smith Falls, Ontario, he obtained his high school training in that town, then proceeded to McGill University, where he received his B.A. in 1899. His theological studies were pursued at Montreal Presbyterian College and Princeton Theological Seminary. His B.D. was conferred upon him by Montreal Presbyterian College. After spending another year in graduate work at McGill and in teaching Latin and Greek in theological college, he obtained his MA. degree. In 1904 he married Miss Louise McDougall, a class-mate and graduate of McGill University. Mr. and Mrs. Keith went to India in the same year under the auspices of the International Committee of the Y.M.C.A.

"On returning to Canada in 1906, Mr. Keith received a call to Knox Church, Peterborough. After eight years of faithful service to that congregation, when he saw the membership grow from 60 to 300, he followed Horace Greeley's advice and took the western trail. Settling in Edmonton in 1914, he was minister there during the difficult years of the war Mr. Keith was for a year President of the Social Service Council of Alberta.

"This experience in social work was very helpful when he became pastor of St. Andrew's Chruch in this city. Twenty years ago it was one of the largest congregations in Winnipeg, but the invasion of the railways into the Elgin Avenue section of the city, there was a movement of population to the newer districts Many of the members of St. Andrew's built homes in the River Heights area. During Dr. Sinclair's pastorate the congregation decided to build a church on Oak Street and by the time Mr. Keith arrived on the scene St Andrew's was a bifurcated charge, the newer church, although a small edifice, being well attended. It was, however, a difficult task to look after the two congregations, specially where a down-town problem was involved. That Mr. Keith accomplished this work with devotion and established himself firmly not only in the hearts of his own people but won recognition from his brother ministers for his good work and graces of character is evident from the fact that two years ago he received the honorary degree of D.D. from Manitoba College

"Owing to the rapid growth of the work in both churches it was felt that a rearrangement would benefit both congregations. Accordingly a year ago, with the sanction of Presbytery, St Andrew's became two independent units, Dr. Keith being installed as pastor of St Andrew's Heights.

"Dr. Keith has not confined his labors entirely to his own congregation For several years he has been convener of the Fresh Air Camp Committee, supervising the camps of the United Church in Gimli. Troughout his entire ministry he has been an enthusiastic supporter of the foreign missions of the church. While minister in Peterborough he was appointed member of the Foreign Mission Board of the Presbyterian Church and has been a member of that body ever since.

"As a preacher Dr. Keith is of the old covenanting order. He believes in passing on to his congregation "the strong meat of the Word." He is the antithesis of the sensational, topical preacher. His message is noted not only for its sanity but for its spirituality. Every Sunday he has a little sermon for the boys and girls and is an adept in the attractive feature of the service.

"In his pastoral work Dr. Keith has endeared himself to his people by his unfailing kindliness and devotion"

EXTERMINATE BEDBUGS

by applying Parke's Bugbane to the cracks and crevices where these bugs frequent. It is the quickest and surest way of getting rid of these insects. Bugbane is easily applied from its squirter can. 25c and 50c.—Bond's Drug Store, corner George and Hunter streets.

COUNCIL MEETING.

MILLBROOK, May 18.—The regular monthly meeting of Cavan Council was held on May 11, with all members present.

The minutes of the last meeting were read and on motion of Councillors McKnight and Finney were adopted and signed.

A communication was read from the Ontario Bridge Company stating they had some second hand steel bridges on hand which might be suitable for some local work. Also from Jamieson Bone & Co. offering a few wheel scrapers for sale.

A deputation headed by Mr. R. Patton waited on the Council asking to have some work done on the 4th Line, West. Also a deputation headed by Mr. R. O. Ball asking to have a certain amount expended on the 12th Line, East. Both these deputations were assured that they would receive consideration when the Council made their annual trip over the roads to lay out the season's work.

McKnight-Finney: That the Reeve sign the following orders. Carried: J. Douglas, $290.00; S. C. Boyles, $200; The Millbrook Telephone Co., $2.47; London & Lancashire Ins. Co., $50; George Dalnard, $10; W. A. Fallis, $5.80; T. M. Brock, $12.95; J. H. McKnight, $7.75; H. I. Seymour, $15.35; W. Nill, $16.25; L. T. Moncrief, $24.50; L. E Fallis, $10.50; J. W. Hamilton, $12.05; W. Greig, $2.60; Ira Lowes, $5.50; W. G. Russell & Sons, $13; Sawyer & Massey, $17.16; L. H. Gibson, $301.60; Council pay, $42; J. N. McGill, $37.50.

Hooton-Finney: That the Council adjourn to meet Tuesday the 31st, day of May, 10:30 a.m. for a first meeting as a Court of Revision on the Assessment Roll of 1927 and that a regular meeting of the Council be held on the same date.

HASTINGS LIQUOR SHOP IS RUMORED

Permits Arrived Yesterday, But Who Has Them ?

HASTINGS, May 18.—(Special).—The possibility of Hastings getting a liquor store was mentioned here yesterday with a degree of positiveness suggesting that it 'could be had for the asking." The town gave the Government a majority, and, with the exception of one local option vote, it has manifested a "wet" sentiment whenever its opinion was sought. A close friend of the Government was The Examiner's informant that there was considerable likelihood of a vendor's shop being allotted to Hastings, but it is unlikely that any move in that direction will be made until the larger centers are supplied.

Yesterday there were rumors that the new permits had arrived, but no one could locate the citizen who had been selected to dispose of them. Several names were bruited around the streets, and the final rumor was probably the correct one, although there was no special interest flown from that quarters, no sign for instance, "Liquor permits; for sale here; $2 each. Line up on the right." Nothing like that at all. In fact it is altogether likely that the parties of American tourists who arrived this week with the May flowers and Golden Orioles were unaware that the Government's licenses to consumers had reached town, signifying a culminating stage in the sumptuary law amendments the people of Ontario demanded in the 1926 provincial elections.

Mr. T. A. Coughlin has purchased the P. M. Howard residence and will occupy it next week .

Women, Here Are Facts

Mrs. Walter Coles

Woodstock, Ont.—"I have been greatly benefited by taking Dr. Pierce's Favorite Prescription and do not hesitate to recommend it as a woman's tonic and nervine. I was all rundown, weak and nervous—had a draggy, worn-out feeling. I took the 'Prescription' and found it very helpful. It built me up in health and strength and made me feel so well that I would take it again if I were ever in need of a tonic and nerve medicine, for I was very well satisfied with the way it helped me."—Mrs. Walter Coles, 53 Huron St.

All druggists. Tablets or liquid.

Send 10 cents to Dr. Pierce's Laboratory, Bridgeburg, Ont., if you wish a trial package of tablets.

FIRST PERMIT IS HIS PROUD BOAST

Campbellford Man Gets His Before Designated Day.

CAMPBELLFORD, May 18.—(Special).—One day in advance of the general sale, the first liquor permit was issued in town yesterday to a prominent citizen who had established his priority by request some time ago. Of course he was a loyal supporter of the Ferguson Government in the December polling and was keen for what the W.C.T.U. might regard as the questionable distinction of receiving the first permit handed out in Campbellford.

And from all accounts the aforementioned prominent citizen doesn't intend to frame this official license to buy from the government beers, wines and liquors, at least not until its sanction lapses in October. By that time it will probably be tattered and torn from frequent displaying of its—to his friends. Well, there's no suggestion of Campbellford getting a liquor store.

Mr. Robert Lowry is the official distributor of the licenses which are being issued from J. C. Birmingham's hardware store. And on the opening page of the pad in the Abou Ben Adam's position is the name of the gentleman of leisure who has thereby achieved the ephemeral fame of "beating the gang" to the Government's new form of "scripts."

Girl telephone operators in New Orleans no longer waste time by repeating numbers. They simply say "Thank you."

The first women's club in Spain has recently been opened in Madrid.

Start Now! Stop Falling Hair

This is the wonderful new Van Ess applicator bottle containing the new way hair treatment.

The rubber nipples feed the lotion directly to the hair roots. The scalp is gently massaged and a health-giving impetus sent directly to the hair roots. Van Ess stops falling hair—grows new hair. Money back if it doesn't. Ask about money back guarantee.

McDermid & Jury, McDermid Drug Co., E. L. Payne.

The National to WINNIPEG and the West

The National leaves Toronto daily at 9.00 p.m. Arrives Winnipeg 10.00 a.m. second morning. Good connections at Winnipeg for all points in Western Canada.

Full information from J. B. DORAN 324 George Street—Phone 250 Depot Agent—Phone 136

Sleeping Car Service to **SUDBURY**

Enjoy a comfortable ride in all-steel standard drawing room sleepers. Car remains at Sudbury until convenient hour for rising.

Travel **CANADIAN NATIONAL**

See Canada in Canada's Diamond Jubilee Year 1867-1927

Try this Flour Tomorrow!

Here's a hint that means better baking for you—try Purity Flour. It has superior rising qualities and greater richness. It gives you the lightest cakes, the flakiest pastry and the most delicious buns and bread you ever tasted. Order Purity Flour to-day.

PURITY FLOUR

Send 30 cents, stamps or silver, for the Purity Flour Cook Book containing 700 tested recipes. 2816

WESTERN CANADA FLOUR MILLS CO. LIMITED. Toronto, Montreal, Ottawa, Saint John.

J. E. ADAMS & SON, DISTRIBUTORS, PETERBOROUGH.

WOMEN'S PAGE

SOCIETY

Mr. and Mrs. Wm. F. Crowe, Warsaw, Ont., announce the engagement of their only daughter, Ruby, to Mr. Orville J. Donaldson, Peterborough, son of Mr. and Mrs. J. Donaldson of Smith. The wedding to take place the early part of June.

* * *

The birthdays of two members of the family of Mr. J. J. Duffus were celebrated jointly yesterday, when his daughters, Jean and Isabel, with nine years between them, had a birthday apiece.

* * *

Miss Louise Fifield of St. Catharines is the guest of Miss Helen Thompson, Park Street.

* * *

Mr. and Mrs. J. P. Bond spent yesterday in Toronto.

* * *

Inspector James Reid of the Peterborough Police Department is celebrating a birthday anniversary today.

* * *

Mrs. M. McCarthy (nee Florence Fulbrook) of Detroit is the guest of her mother on Sherbrooke Street.

* * *

Dr. and Mrs. H. M. Yelland left today on a motor trip to Quebec City.

* * *

Mr. and Mrs. J. C. Lytle of Toronto spent the week-end in the city, when they were guests of Mr. and Mrs. W. Lowes, Aylmer Street, Mr. and Mrs. James S. Black, and Mrs. Sanderson, George Street.

* * *

Mrs. D. McCarthy, 449 Rogers Street, and Mrs. M. McCarthy of Detroit spent yesterday in Lakefield, renewing old acquaintances.

* * *

Mr. T. E. Bradburn is one of the city's residents who is to-day celebrating a birthday anniversary.

* * *

Mrs. Wm. Blackwell, who has been spending some time with her son in Florida, is now visiting her sister, Mrs. Hanwell, in Chicago.

* * *

Mrs. Frank Conners and young son, of Detroit, are visiting Mrs. Conners, George Street.

* * *

Mrs. G. H. Thompson was a visitor to Toronto yesterday.

* * *

A very successful community bridge party was held yesterday afternoon under the auspices of the Otonabee Chapter I.O.D.E., with an attendance of nearly two hundred ladies, who assembled later for tea at the home of Mrs. Robert Harstone, Water Street. Forty-six tables of bridge were played at the homes of the following ladies; Mrs. R. Harstone, Mrs. D. Carmichael, Mrs. W. Comstock, Mrs. F. Dearborn, Mrs. O. Steer, Mrs. R. W. Davidson, Mrs. E. Burrell, Mrs. A. Reid, Mrs. J. Hill, Mrs. A. E. Micks, Mrs. F. Whitehouse, Mrs. H. C. Sherwood, Mrs. M. McIntyre and Miss Kingan. The prizes, which were donated by Mrs. R. J. Soden, Mrs. J. A. Aylmer, Mrs. B. Rose, Mrs. J. A. Robinson, Mrs. J. P. Pulkinghorn, and Miss M. English, were drawn for at the conclusion of the games, and were won by Mrs. R. R. Hall, Miss Ena Reid, Miss M. Archer, Miss M. English, Mrs. J. H. Savigny and Mrs. J. H. Renwick. The guests were received during the tea hour by Mrs. Harstone and Mrs. F. L. Robinson, vice regent, acting in the place of the regent, Miss S. A. Tomkins, who is absent from the city. The decoration of the rooms and table was beautifully done by Miss Mary Harstone, with a quantity of spring flowers in the reception and tea rooms. The table was arranged with filet runners and centred by a large crystal bowl filled with tulips, daffodils, primroses, polyanthus and arabus, flanked by cream candles in green crystal holders. Tea was poured by Mrs. J. Garbutt and Mrs. R. W. Davidson. The refreshment committee was composed of Mrs. H. W. Darcy, assisted by Mrs. W. Comstock, Mrs. H. Beal, Mrs. A. L. Edmonds, Mrs. H. Stenson, Mrs. G. H. Roper, Mrs W. J. Stacey, Mrs. J. P. Pulkinghorn and Miss E. Denne.

* * *

Dr. and Mrs. N. D. Buchanan were in Toronto last evening, to hear the Canadian tenor, Edward Johnson, in recital at Massey Hall.

* * *

That nine-tenths of the women nowadays are "one-hat women" is a complaint heard in the millinery trade. When her piece of felt head covering becomes too shabby to wear, the woman visits her hatter and buys a near duplicate of the hat that is to be discarded.

SAINT and SINNER

By ANNE AUSTIN

(Continued from yesterday.)

Faith and Bob looked at each other with blank eyes, sick with disappointment, when they saw that the passenger who alighted from the cab they were pursuing was not a crippled, twisted old wreck of a man, but a briskly stepping, tall, middle-aged business man. He paid his fare and passed through the storm doors of the building's entrance.

"I suppose I'm a fool, but I want to follow that man, find out where the beggar got out and he got in. You sit here, honey, and if a cop tries to pinch you for parking in the 'no parking' zone, tell him I'm on police business. God knows I hope I am!" And Bob swung out of his car and ran into the building.

A uniformed elevator starter had just given the signal for a car to close its door and ascend when Bob reached the row of elevators.

"Can you tell me who that gentleman is?" he asked the starter. "The last one who entered the car—the man in the gray overcoat and gray felt hat, middle-aged, tall and thin."

"Why, that's Mr. Hutchinson, president of 'The Modern Terpischore Company,' on the seventh floor," the starter told him.

"'The Modern Terpsichore Company'?" Bob smiled. "That's a new one, isn't it? What does he do—teach dancing? He hardly looks the part."

"Haven't you seen his ads in the papers and magazines?" the starter asked with a grin. "'How to learn to dance, in ten easy lessons.' Mail order graft, you know. Been in the building about six or eight months. Pretty good little business, I understand, though Mr. Hutchinson leaves most of the work to his secretary. She tells me she's working herself to death."

"Did you find out where the beggar got out of the taxi?" Faith asked him when he took his place at the wheel again.

He drove frowningly for a few minutes, then asked abruptly: "You did not look into that cab when the fare got out, did you, dear?"

"No, I didn't," Faith answered puzzled.

"That smartly dressed business man, darling," Bob grinned at her, but his eyes were serious with thought, "was not so smartly dressed a year or so ago. In fact, he was wearing a nifty suit of horizontal stripes."

"What in the world do you mean, Bob?" Faith gasped. "What is he?"

"None other than Brady W. Hutchinson, who was convicted of embezzlement in this town about ten years ago. I didn't recognize him at first—he looks much older—why's he's really only about thirty-eight years old, but he looks fifty—"

"Did Mr. Cluny defend him?" Faith demanded, her eyes widening with incredulous hope.

"He did—and lost the case. Don't you remember? But I guess you were too young. Hutchinson was caught dead to rights, though the bank he swindled never recovered the money. There were ugly rumors that he turned it over to Uncle Ralph to defend him, and to salt the rest of it away for him until he got out of trouble and could skip the country."

"Brady W. Hutchinson!" Faith cried, awe-struck at the size of the fish they had accidentally caught in their net, spread to snare a twisted old cripple. "Brady! Why, Bob, he's the 'B' who signed the threatening letter! And he was riding in the same taxicab with the cripple whose footprints match the ones you saw under your uncle's window. Oh, I was right! Hutchinson did hire the crippled beggar to kill your uncle—"

"I thought we had both concluded, darling, that old Phil was too horribly crippled up to kill a cat," Bob reminded her. "But—the plot certainly thickens at an astonishing rate. Shall we tell Churchill?"

(To be continued.)

(Copyright, 1927, NEA Service, Inc.)

ST. ANDREW'S W.M.S.

Reports From Presbyterial Feature Regular Monthly Meeting.

The monthly meeting of St. Andrew's W.M.S. was held on Tuesday afternoon, with the president, Mrs. G. W. Gordon, in the chair. The usual devotional exercises marked the opening of the meeting, Mrs. Gordon and Mrs. Leslie leading in prayer.

The Misses Best and Ferguson gave reports on the recent W.M.S. convention held here, and were listened to with much interest.

Mrs. V. Walker favored the ladies with the beautiful vocal solo, "I'll Go Where You Want Me to Go, Dear Lord," much to the pleasure of all present.

A very fine paper was then read by Mrs. W. J. Nelson, the subject being "Thank offering box in the family."

The meeting closed with prayer by Miss Dixon and the Lord's prayer in unison.

DRESS

By MARY MARSHALL

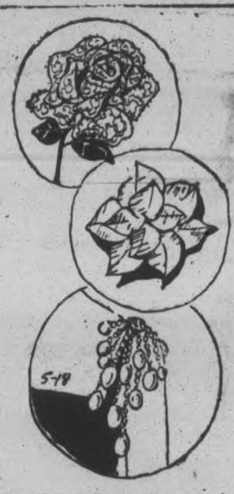

Ecru lace fashions the rose shown above; white pique forms the white flower for tailored suit shown in the center, while the shoulder ornament for evening wear consists of a rose made of a variety of imitation jewels.

French observers sometimes ascribe the present and continued fashion for artificial corsage flowers to the patriotic intention of French women to support the artificial flower industry. Once this industry depended on the milliners to make business brisk and keep thousands of women busy, but since it does not please fashion to trim hats with flowers—at least lavishly—other places must be found for them.

Patriotism may have some small element in the fashion abroad—but in this country we can have no such motive. We wear our boutonnieres and corsage flowers frankly because we like them, and because most women have come to feel as unfinished without some such ornament as they would without powder on their noses or a handkerchief in their handbags.

There is a strong disposition to wear flowers that are not made in the old conventional manner of the usual silk and velvet. And every day we seem to see some new material called into requisition by the flower makers. There is a fresh, summary look to the white pique boutonnieres to be worn with the tailored suit, quite as smart and crisp as those of leather, but lighter, and therefore more in keeping with the season.

There is no limit apparently to what the flower makers can do with ribbon. Charming new boutonnieres are made of striped ribbon cut and slashed irregularly and made into neat flat blossoms. Gauze ribbon is made into large flowers, as light as thistle down to wear with summer evening gowns, and metal trimmed ribbons are made into ornaments half rosettes and half flowers in appearance.

Lace flowers are exquisite—especially when made of fine ecru alencon lace the color of cream-white roses. There are wax flowers, feather flowers, wooden flowers, linen flowers, cretonne flowers, fur flowers, metal flowers, and now some lovely flower-like ornaments for evening wear made from strands and strings of jewel-colored glass beads and drops.

(Copyright, McClure Newspaper Syndicate.)

A woman who has just died made forty voyages between that country and South Africa.

HOROSCOPE

The Stars Incline, but do not Compel.

Thursday, May 19, 1927.

(Copyright, 1927, by The McClure Newspaper Syndicate.)

Another unfavorable day is read by astrologers who counsel care in conducting business and domestic affairs.

He who is most confident is likely to meet with disappointment under this planetary government, which makes for bad judgment.

It is well for merchants and manufacturers to be conservative, for surprising conditions are to develop which will affect world markets, the seers warn.

Changes in the modes may cause losses to importers, if the stars are read aright.

Fashion is to decree that dress shall cost more for men and women, but at first it may not benefit those who materialize the new ideas.

Reactionary tendencies toward modest and simple manners as well as attire again are foretold.

There is a fairly good sign for starting on journeys and there are many indications that the volume of travel will be greater than ever before during vacation time.

Large movements of populations are to be evident before the coming of autumn when commerce will affect the Pacific coast favorably.

Astrologers foretell a startling crime that will be of international concern.

A man high in governmental affairs is to be assassinated or wounded and sensational conditions are to develop.

All the signs appear to presage bitter clashes of opinion regarding religion and politics.

Success for forces not in good repute with conservative citizens is prognosticated for political campaigns in certain states.

Persons whose birthdate it is have an augury of a favorable year and they should be most successful in large enterprises.

Children born on this day may be rather self-contained and difficult to influence, but they probably will be exceedingly successful all through life.

Celebrate July 1 in Peterboro'

Evening Examiner Fashion

Dainty Clothes for Baby

Comfort and daintiness combine in these extra garments for babies who must look their prettiest every hour of the day. When taken for an airing in the pram, a long coat of soft warm flannel, with dart-fitted cape, and round collar having scalloped edges and touches of embroidery, would be the very nicest thing to wear, especially when a bonnet with turn-back extension of matching material and embroidery is worn with it. The pattern also provides a short jacket, and the extension may be left off the bonnet. Cream cashmere makes an adorable kimono when tied with pretty ribbons down the front and under the arms. The kimono pattern is perforated for shorter length. Coat with cape requires 2½ yards of 36-inch material, without cape 1⅞ yards, short jacket ⅝ yard, long kimono 1⅝ yards, short kimono ⅝ yard, bonnet ¼ yard. The complete pattern is cut for one size only. Price 20 cents.

Our Fashion Book, illustrating the newest and most practical styles, will be of interest to every home dressmaker. Price of the

Pattern Purchase Coupon

Address Fashion Department, Evening Examiner

No. .....Street .....

Name .....

Pattern Number .... Size ...

Town .....

Province .....

Amount Enclosed .....

Price 20 cents each—coin preferred

BABY'S OWN SOAP
Best for Baby Best for You

RECITAL GIVEN.

Pupils of Mrs. P. S. Dallin and Miss Mary Wood Please Audience.

A very successful recital by advanced pupils of Mrs. P. S. Dallin, A.C.A.M., and Miss Mary Wood, A.T.C.M., assisted by Miss Violet Buckham, soprano, and Mr. Edwin Rowe, baritone, was given in the green room of the Young Women's Christian Association last evening, with a large attendance of about one hundred and thirty people, who applauded enthusiastically the various instrumental and vocal renditions.

The pupils displayed in every instance careful training and played with ease and skill, while the vocal solos were extremely attractive. Mrs. Dallin and Miss Wood received several bouquets of pretty flowers.

The programme was as follows:—Pupils of Mrs. Dallin: Piano solo, Beethoven's "1st movement, Sonata pathetique," played by Miss Olive Prest; piano solo, "At Evening," played by Miss Pearl Thomas; piano solo, "Sir Rupert," and "Curious Story," played by Miss Alice Bradshaw; piano solo, "Gypsy Rondo," played by Miss Myrtle Jones; vocal solo, "The Lass with the Delicate Air," and "Bird Lullaby," sung by Miss Violet Buckham; piano solo, "Spring Song," played by Miss Irene Killenbeck; piano solos, Bach's "Two Part Invention," and Chopin's "Valse Lento," played by Miss Pearl Smith; piano solos, Beethoven's "1st Movement, Sonata," and "Morceau Characteristique," played by Roy Tranter, and piano solo, Weber's "Rondo Brillante," played by Miss Olive Prest.

Pupils of Miss Mary Wood: Piano duet, "Valse Venetienne," played by the Misses Margaret Patoine and Lillian Wesley; piano solo, "Barcarolle," played by Miss Molly Siegel; piano solo, Chopin's "Prelude," Opus 28, No. 6, played by Fraser Bradshaw, piano solo, "Bluette," played by Miss Jennie Smart; piano solo, "Will o' the Wisp," played by Miss Lillian Wesley; piano solo, "Success Mazurka," played by Miss Dorothy Allen; vocal solo, "Shipmates o' Mine," sung by Mr. Edwin Rowe; piano solos, "Etude," and "Butterflies," played by Miss Margaret Patoine; piano solo, "Solfeggietto," played by Jack Bradshaw; piano solo, "Second Valse," Opus 5, played by Miss Mabel Copson; piano solo, "Les Sylphes," played by Gordon Dearborn; piano solo, "Fifth Nocturne," played by Miss Adelle Vincent; piano solos, Bach's "Fuga V." and Rubenstein's "Kammenoi Ostrow," played by Gordon Dearborn and Jack Bradshaw.

London Mayor May Get Official Robes

LONDON, Ont., May 18.—Flowing robes trimmed with ermine may be purchased for the Mayor of London in time for the Diamond Jubilee of Confederation, if the plans of Alderman D. F. Glass and a number of the Aldermen are accepted by the Council. Recently Mayor Mederic Martin of Montreal greeted in his robes the members of a civic delegation from London, and the Quebec official made a profound impression on the Londoners. Acting Mayor Edwin Smith is likely to be the first to wear the robes.

Women's Danger

Of offending under the oldest hygienic handicap now ended. New way provides true protection—discards like tissue

By ELLEN J. BUCKLAND
Registered Nurse

WITH the old-time "sanitary pad" women realize their constant danger of offense, plus the embarrassment of disposal. And thus spend unhappy days.

"KOTEX," a new and remarkable way, is now used by 8 in 10 better-class women.

It's five times as absorbent as ordinary cotton pads!

You dine, dance, motor for hours in sheerest frocks without a second's doubt or fear.

It deodorizes, too. And thus stops all danger of offending.

✓ Discards as easily as tissue. No laundry. No embarrassment.

You ask for it at any drug or department store, without hesitancy, simply by saying "KOTEX."

Do as millions are doing. End old, insecure ways. Enjoy life every day. Be sure you get the genuine, for only Kotex itself is "like" Kotex.

KOTEX
No laundry—discard like tissue

The first woman to graduate from an American school of pharmacy was Dr. Mary Putnam Jacobi, who afterward achieved distinction in medicine. Dr. Jacobi graduated in New York in 1863.

Made in Canada

Bon Ami—it's fun to clean windows with it!

SO easy, so quick and so thorough—Bon Ami makes child's play of cleaning windows!

Simply apply a thin lather of Bon Ami—a moment's wait for it to dry, then whisk off with a clean, soft cloth or tissue paper! Dirt, smears and finger-marks have vanished as if by magic—the glass is so clear you'd hardly know it was there!

Bon Ami makes easier the cleaning and polishing of so many things about the house. It *blots up* grime *without hard rubbing or scouring*—it never scratches—never reddens the hands!

Do You Use Bon Ami—for cleaning and polishing

Bathtubs and Tiling
Brass, Copper, Tin and Nickel Ware
Fine Kitchen Utensils
Steel Knives and Forks
Windows Mirrors
Aluminium Ware
White Shoes The Hands
Linoleum and Congoleum
Glass Baking Dishes

Cake and Powder—
most housewives use both

BON AMI LIMITED, MONTREAL

Takes his Milk eagerly

"We don't need to coax Sonny when we give him Puffed Rice"

One mother who has found out how to get her boy to take his milk at every meal tells me how she does it.

"We don't need to coax Sonny when we give him Puffed Rice", she says.

Sonny thinks Puffed Rice is just like nuts. It tastes as good. He's always ready for it, whenever he feels the slightest hunger.

And wise mother pours over the Puffed Rice generous quantities of whole milk. As these intriguing grains float about in the milk, Sonny eats both with all the zest of a small boy.

Just serve Quaker Puffed Grains and you won't have to coax your children to take the whole milk they should have every day. You'll notice their appetites will improve and they will long for other wholesome foods rather than for things which are too rich or sweet for them.

Any meal • • • any time • • • is a good time to give children Quaker Puffed Rice.

Puffed Wheat, Too

Quaker Puffed Wheat is another cereal delight—grains of wheat exploded like the rice. Most mothers get a package each of the wheat and the rice, and thus supply variety to all the family.

One of a series written for The Quaker Oats Company by a well-known authority on Food after an investigation into the qualities of Puffed Rice and Puffed Wheat.

801

Quaker PUFFED RICE

Loftus Ladies' Wear Announce a Sweeping

SELLING OUT SALE

THIS IS A GENUINE SELLING-OUT EVENT, WITH SPEED THE MAIN OBJECT. WE HAVE A TREMENDOUS STOCK OF COATS, DRESSES, SUITS, HATS, HOSIERY, WINDBREAKERS, ETC., THAT MUST BE DISPOSED OF AT ONCE, REGARDLESS OF VALUE OR COST. IT'S A LONG TIME SINCE SUCH AN OPPORTUNITY WAS OFFERED TO PETERBORO CITIZENS, AND ITS EQUAL MAY NEV ER COME AGAIN.

New Coats At Half Price

Lovely Spring Coats, the pick of the market, make up our stock, and now every beautiful garment must be cleared at some price. You must see these Coats to realize the wonderful values they represent. Many at half-price, some at less than half.

LADIES' AND MISSES' SILK COATS, $10.95
About 12 Black and Navy Brocaded Silk Coats, trimmed with white and black and white fur collars. Sizes 16, 18 and 20. These Coats sold regularly up to $22.50. Selling-Out price .....

$10.95

LADIES' AND MISSES' TRICOTINE, POIRET TWILL, CHARMEEN AND POPLIN COATS,
There are about 25 Coats in this lot that should sell fast. All fur trimmed, in the latest shades and styles. Regular up to $19.95. Sizes from 16 to 44. Come early and pick your choice of any in this lot at the Selling-Out price .....

$8.95

25 LADIES' AND MISSES' COATS, $14.95
Made of the best quality tricotine and charmeen, in navy, sand, rosewood, black, poudre blue and green. All sizes. Regular up to $29.50. Selling-Out Sale price .....

$14.95

12 LADIES' AND MISSES' COATS, $22.50
Finest quality of charmeen and Poiret twills. Trimmed with grey squirrel collars and best quality crepe linings. Regularly sold up to $42.50. If you want something exclusive, come early. All sizes and shades. Selling-Out price .....

$22.50

LOT NO. 1—SPRING COATS, $4.95
25 Tweed Coats in different styles and all sizes from 16 to 42. If you need a Spring Coat, don't miss this opportunity. Clearing the entire lot of Tweed Coats. Selling-Out price .....

$4.95

LOT NO. 2—TWEED COATS, $9.95
This assortment consists of the best quality of English tweeds in the newest patterns. Sizes 16 to 42. Absolutely must be sold at the Selling-Out price .....

$9.95

Big Drop in Dresses

Any lady that can use another Dress, or several of them, will find our Selling-Out Sale offers her a chance to do it for a very little money. We must sell, and we have put the prices so low that they will be grabbed up quick. Don't be satisfied till you have looked these Dresses over.

DRESSES, 98c UP TO $2.98
An assortment of voiles, crepes, etc. Regular up to $12.00. Clearing from ..

98c up to $2.98

25 LADIES' AND MISSES' CANTON CREPE, SILK KNIT AND SATIN DRESSES, $4.95
These Dresses were regular up to $19.95. All sizes and newest shades. Should go fast at the Selling-Out price,

$4.95

50 CANTON CREPE AND GEORGETTE DRESSES AT $8.95
Regular up to $24.50. This lot consists of georgettes, flat crepes, Cantons and satins. The season's newest shades, and all sizes. Don't miss these. Selling-Out price .....

$8.95

35 GEORGETTE, FLAT CREPE AND SATIN-FACED DRESSES, $11.95
These Dresses regularly sold up to $29.50. All the season's newest styles and shades. A complete range of sizes. Come early and get your choice before they get picked over. Selling-Out price,

$11.95

40 DRESSES, JUST ARRIVED,
$15.00 TO $19.95
Very best quality flat crepes, georgettes, Cantons, celanese and crepe romaine. A good assortment of shades and sizes from 16 to 44. Selling-Out price .....

$19.95

Hats Hats

Your choice of any Hat in the Store. All new this season. Must go at the Selling-Out price .....

98c - $1.98 - $2.98

25 only, Ladies' And Misses' Pleated Skirts
Made of wool crepe, in grey and sand. All sizes. Regular price up to $6.50. Come early and avoid the rush. Selling-Out Sale price .....

98c

Store Opens for the first rush of early shoppers at 9 a.m.
Phone 331

Ladies' And Misses' WoolWindbreakers
Fancy checked patterns and newest designs. All sizes and different styles. Regular up to $6.50. Selling-Out Sale price ..

$2.98

Knitted Suits $4.95
In one and two-piece styles. Just the thing for sport wear. A good range of shades and sizes. Regular up to $12.50.

HOSIERY

LADIES' PURE THREAD SILK HOSE, 98c
Chiffon and Pure Thread Silk Hose. Newest shades, consisting of champagne, nude, silver grey, gun metal, beige, and many others. Sizes from 8½ to 10. All first quality. Regular up to $2.50. Selling-Out price ..

98c

Loftus Ladies' Wear, 366 George St.

NEW CRUISER IS VERY FAST

H. M. S. Berwick Maintains a Speed of 32 to 35 Knots.

OIL BURNING TYPE.

LONDON, May 18 (Canadian Press).—The British cruiser Berwick, laid down in September, 1923, and the first of her class to be completed, was given her high-speed trial yesterday. For eight hours she was driven under full power. The propelling machinery developed over 80,000 horse-power and the cruiser maintained a speed of between 32 to 35 knots.

H.M.S. Berwick, an oil burner, is equipped with geared turbines which drive four propellers. Four other vessels of the same type were provided for under the 1923-24 estimates—the Cornwall, Cumberland, Kent and Suffolk.

They are of the 10,000 tons standard displacement established by the Washington Naval Treaty, and are marked by their high freeboard and flush decks. Each will carry a main armament of eight 8-inch rifles mounted in turrets.

4th PETERBOROUGH TROOP

"Every day in every way, we are getting better and better," and so went the meeting of the 4th Peterboro Troop last Thursday night, at their troop room.

The Owl Patrol, who were the duty patrol for the evening were there in plenty of time to clean up, arrange the flag, and arrange the observation sign. The observation sign was the Troop Charter turned upside down. The Owls would have won a point in the competition if no other Scout had observed it, but the keen-eyed patrol leader of the Kangaroo patrol spotted it, and so won the point for his patrol.

A relay race was run around the block on which the Westclox Building on George St. is located. The Crow patrol won by a small margin. Then for a "breather," a game of dodge-ball was played in the troop room, followed by a twenty minute instruction period, under the supervision of the patrol leaders in their corners.

A short session on life saving was given by the scoutmaster, in recognition of the coming swimming days, in which it was pointed out that every boy should know something about how to rescue a drowning person. First of all he should know how to swim, or if he can't, he should make it his duty until he does know, and not only know how to swim one way, but be able to swim on back, holding another person above water, or on side using the two legs and one arm or to be able to dive from the top of the water, five or six feet below the surface. The troop was shown five different methods of rescue, and five different ways to release a drowning person's grip. But practice is essential, and water is the place to learn how, not on terra firma. It was also pointed out to use discretion, that means, that if there was anything handy to throw to the victim, such as life preserver, long rope, or pole, why by all means don't take the chance of risking another life unless absolute necessary.

The Council Fire was a howling success! The singing of "O Canada," and two new songs from the new song books, were given with a hearty good-will, while the game of "Poor Pussy" which followed certainly sounded as if a cat show was being held. The scoutmaster, Mr. Corbet, then finished telling a story about a beaver, known as Captain Jack, the leader of a band of about twenty other beavers. They went on a long journey to escape the traps and snares of the incoming trappers and after many thrilling adventures, finally made their home at the mouth of a creek. The story was told how they made their dam, bringing to the fore their ingenuity, and their wonderful spirit of teamwork. During the winter months they were all trapped or shot by trappers, except Captain Jack. He was very lonely, and to rid his mind of his sad thoughts, he travelled till he came to a place where he didn't have to make another dam. He tried to find contentment here, and in a measure he succeeded but there was a family lived nearby, who bothered him quite a bit, but gradually he lost his fear of them.

One day, sitting on a rock, near the creekbank, he lay basking in the sun, and so fell asleep. Two boys came along the creek, carrying a shotgun. They had never been taught to value the lives of wild things, but belonged to the vast horde of people, who go forth to kill, kill, until there is nothing left to kill, and yet call themselves sportsmen. One of the boys spied Captain Jack, took careful aim and fired. The Captain spun off from his perch and disappeared. He had a hard fight to win back to his tunnel, but there he lay in a half-exhausted state. Once he heard the tread of the boys above his head searching for another of God's creatures to exterminate, but darkness came, and with it dropped the curtain on Captain Jack's life.

The meeting closed with the singing of God Save the King, the lowering of the Union Jack, and Scout's Silence.

JUST RIGHT FOR UPSET STOMACH

For after-eating distress, gas, sourness and bloating, the quick and positive neutralizing action of Bisurated Magnesia has proved to be just right! Relief, certain and gratifying, almost instantly follows the very first dose—and a few cents' worth obtainable from any good druggist, lasts for a long time. This special Bisurated form of Magnesia, for Stomach Troubles only, does not act as a laxative. Ask your druggist.

CORNS
Quick relief from painful corns, tender toes and pressure of tight shoes.
Dr Scholl's Zino-pads
At drug and shoe stores everywhere

THIS IS THE FORM OF THE PERMIT

Liquor Control Act of Ontario

APPLICATION FOR INDIVIDUAL LIQUOR PERMIT

I, the undersigned ..... of ..... (address in full)

being of the full age of twenty-one years, and having been a resident in Ontario for the past month, hereby make application for a permit to purchase liquor in accordance with the provisions of the LIQUOR CONTROL ACT OF ONTARIO and the Regulations made thereunder. I am not a holder of an unexpired individual permit nor am I disqualified under the provisions of the said Act.

Dated at ..... day of ..... 1927.

Signature of Applicant.

$2.00 **INDIVIDUAL LIQUOR PERMIT** 1927 **No 520698**

THIS IS TO CERTIFY that the above named applicant, whose signature is hereto attached, is entitled to purchase liquor in accordance with the provisions of the LIQUOR CONTROL ACT OF ONTARIO and the Regulations made thereunder. This permit cannot be used by any person other than the above named applicant.

This permit expires on October 31st, 1927.

Issued at ..... Ontario, this ..... day of ..... 1927.

LIQUOR CONTROL BOARD OF ONTARIO

Chief Commissioner. Signature of Issuer.

ABOVE is the form of the liquor permits to be granted—on payment of $2— to residents in Ontario on Wednesday of this week. The sale to tourists and non-residents will not open until the stores are operating. The back of the permits is ruled in lines and columns so that the date, quantity, kind of liquor, store number and vendor's initials may be recorded. Evidently the liquor control board expects to sell half a million permits or so, for this sample is No. 520,698.

Leafs Lose Opener - Ruth Connects for 9th Homer

LEAFS LOSE OPENING GAME

Eight Players Banished in a Spectacular 14 Innings Duel.

CALL ON POLICE.

NEW YORK, May 18 (Canadian Press).—The Stars used four pinch hitters yesterday, all of them delivering hits, and Syracuse won the first game of the series from Rochester at Syracuse, 12 to 11. Five home runs were collected, three by Syracuse. Lee Head, Rochester catcher, tied the score in the ninth with a homer on Haid's second pitch that scored three runs.

In a spectacular 14-inning duel marked by near riots and the banishment of eight players from the field at various stages of the game, the Bisons repulsed the Maple Leafs in the opening game of the series at Buffalo by a score of 1 to 0. Ogden, who relieved Thomas, won his game with a single, scoring the winning run. Umpire Hayes had numerous clashes with the players, while Huber and Hargrave became involved in a fist fight at third base and the presence of police on the field three times during the game was required.

Single Wins Game.

Jocke Conlan's single to left field with the bases full in the tenth frame at Newark yesterday gave the Bears a hard-fought ten-inning victory over Jersey City in the opening game of a four-game series, by the score of 5 to 4. Al Mamaux, Newark's veteran twirler, was invincible with men on bases. Errors by Kingdon and Lee gave the Jerseys two runs. Al. Moore, Jersey City outfielder, hit a long home run.

Overcoming a small lead in the fourth inning with a rally that sent five runs across the plate, the Orioles gave the Reading Aces their nineteenth consecutive defeat in a game at Baltimore which ended 7 to 5. G. Maisel's wild throw and Crane's error, together with hits by Lake, Scott, Ogden, Porter and Sheedy, did not work.

NEW ZEALANDRS LOSE AT LEYTON

Essex, Winners By Five Wickets in Cricket Match.

LONDON, May 18 (Canadian Press Cable).—The touring New Zealand cricket eleven tasted their first defeat at the close of yesterday's game at Leyton, when Essex disposed of them by five wickets. In their previous turns-out the Antipodeans had drawn with Middlesex at Lords and with Martineau's XI. The scores were not particularly startling, although the New Zealand Captain, T. C. Lowry, was again useful at the bat, registering 61 runs as his high score. C. S. Dempster, with 79, was the top scorer of the game, while J. E. Mills recorded 64.

For the English county eleven Russell had 76, O'Connor 65, Nichols 61, and Hubert Ashton 52.

The team scores were:

New Zealand 289 and 208.

Essex 373 and 125 (for 5 wickets).

The batsmen did not cut such an aggressive figure in the county games which wound up last evening, only seven centuries being made. Of these two went to Surrey.

The champion county, Lancashire, had their run of victories brought to a stop when Derbyshire took points from them at Ilkeston by winning on the first innings.

The score board:

Payton, Notts vs. Warwick, 148.

Sandham, Surrey vs. Somerset, 148.

Shepherd, Surrey vs. Somerset, 134.

Tate, Sussex vs. Worcester, 122.

Hearne, Middlesex vs. Hants, 121.

Smith, Warwick vs. Notts, 101 not out.

GO to EUROPE CABIN CLASS

You'll enjoy CABIN CLASS, both the moderate rates and the far-famed CANADIAN PACIFIC service.

The freedom of the entire ship is yours.

Frequent sailings from Montreal and Quebec—4 days open Sea by the mighty water boulevard to Europe.

For further information ask your steamship agent, or—

J. E. PARKER,
Gen. Agent, Ocean Traffic,
Canadian Pacific Building,
Toronto

Always carry Canadian Pacific Express Company's Travellers' Cheques. Negotiable Everywhere.

Canadian Pacific
World's Greatest Travel System

TOURING JEWISH SOCCERITES

The Hakoah Jewish football team of Vienna, touring Canada, playing selected teams in various Canadian cities. The above photo shows the speedy soccerites in training. This team is noted for its marvelous head-work and all-round flashy play, also for the fact that every member of the team is of the Hebrew persuasion.

ALL-CANADIAN TEAM TO MEET BRITISHERS

British Ryder Cup Team To Play in Toronto in June.

MONTREAL, Que., May 18 (Canadian Press)—An all-Canadian team of professional golfers will meet the British Ryder Cup team in matches at the Toronto Golf Club, Saturday, June 18, and over the Royal Montreal course here, Tuesday, June 21, according to the selection announced to-day following a meeting of executive members of the Royal Canadian Golf Association at the Beaconsfield golf club.

Following are the ten Canadian pros who will meet a similar number of the visiting golfers, captained by Abe Mitchell, for a cash prize of $1,000 — Charles R. Murray, Royal Montreal ,who will captain the Canadian team; Phil Taylor, Oak Bay, Victoria, B.C.; Dave Black, Shaughnessy Heights, Vancouver; J. Rimmer, Jasper Park, Alberta; Eric Bannister, St. Charles, Winnipeg; J. Johnstone, Rosedale, Toronto; Andrew Kay, Lambton, Toronto; Nicol Thompson, Hamilton; Albert H. Murray, Beaconsfield, Montreal; Dave Spittal, Timberdale, Montreal. Reserves, Jock Brown, Summerlea, Montreal; George Cumming, Toronto Golf Club.

Of the Canadian team, four are from the west and six from the east, the latter being represented by three Ontario professionals and three from clubs in the province of Quebec. In making the selection, the R.C.G.A. committee gave due consideration to the playing ability and records of the Canadian professionals. The committee faced a difficult task in selecting ten of the best Canadian professionals, for, while it was a simple matter to choose some of the first ranking players, the task became more involved after the first four or five. All things considered, they are satisfied that they have selected the best ten.

The R.C.G.A. has been making strong efforts to unify golf in Canada and the selection of the Canadian team to meet the visiting British golfers is yet another indication of the national scope the game is assuming in the Dominion.

The same team of 10 players will represent Canada both at Toronto and here. Owing to the arrangements for the matches and the prize involved, no change in the personnel of the Canadian team would be advisable after the first match as a means of possible strengthening of the Canadian side. The R. C. G. A. committee members present at Beaconsfield were at the Point Claire Club in connection with the friendly meeting between Ontario and Quebec golfers and utilized the opportunity presented to complete the plans for the visit of the British Ryder Cup golfers. Those in attendance were, W. W. Walker, president of the R.C.G.A.; B. L. Anderson, secretary-treasurer; Ralph Connable, Toronto; Alfred Collyer and T. O. Lyall, members of the executive committee of the Association.

MERCANTILE LEAGUE.

There will be another meeting of the Mercantile Baseball League this evening at 7 o'clock sharp. Any club wishing to enter a team should make sure to have a representative at the meeting, as this will be the last chance. Four clubs have signified their intention of entering teams but there is room for a couple more yet.

BASEBALL SCORES.

INTERNATIONAL LEAGUE

Toronto .. 000 000 000 000 00— 0 7 2
Buffalo . .000 000 000 000 01— 1 9 2
Faulkner, Courtney and Hargrave; Tlomas, Ogden and Devine, Pond.

Rochester .. ..010 240 013—11 11 2
Syracuse .. ..203 005 011—12 17 1
Horne, Thomas, Harrison, McLaughlin, and Heid; Johnson, Grabowski and Schulte.

Jersey City ..100 002 100 0— 4 10 2
Newark .. ..002 020 000 1— 5 11 3
Brame, Williams and Daly; Mamaux and Skiff.

Reading .. ...000 302 000— 5 9 4
Baltimore .. ..100 500 01x— 7 10 0
Werre and Hill; Ogden and Lake.

NATIONAL LEAGUE

Cincinnati .. ..000 000 000— 6 0 0
New York .. ..010 100 00x— 2 9 1
Mays and Hargrave, Picinich; Grimes and Hamby.

Pittsburgh .. ..000 000 001— 1 8 0
Brooklyn .. ...100 000 01x— 2 3 0
Mill, Morrisson and Smith; Vance and Deberry.

St. Louis .. ..100 000 002— 3 8 0
Philadelphia . .000 021 10x— 4 11 2
Alexander, Reinhart and Snyder; Scott and Wilson.

Chicago—
002 010 000 000 000 000 000 1—4 20 1
Boston—
000 001 200 000 000 000 000 0—3 15 2
Blake, Brillheart, Osborne and Hartnett; R. Smith and Hogan.

AMERICAN LEAGUE

New York .. ..003 012 030— 9 15 0
Detroit .. .. ..020 000 000— 2 12 1
Pennock and Grabowski; Collins, Carrol and Woodall.

Boston .. .. ..300 002 100— 6 9 2
Chicago .. ....021 000 000— 3 12 0
Harriss and Hoffman; Brown, Cole, Jacobs and McCurdy.

Philadelphia . .100 002 001— 4 12 1
St. Louis .. ...120 053 00x—11 16 1
Ehmke, Rommell, Gray and Perkins; Zachary and O'Neill.

Washington . .000 203 610—12 16 0
Cleveland .. ..000 000 000— 0 4 2
Lisenbee and Ruel; Shaute, Hudlin, Kerr, Buckeye and Sewell, Myatt.

There will be a practice of the Havoline Oil team at Central Park Thursday night at 6.00 o'clock. All players are asked to be on hand.

Byron Summers, of Alameda, Calif., reputed to have bettered George Young's time in the Catalina crossing, who has entered the Canadian National Exhibition $50,000 fresh water swimming classic which is to be conducted over a 21-mile three-legged course in Lake Ontario on August 31. The 28-year-old swimmer did the California feat in 13 hours, 35 minutes, it is said, ten minutes faster than Young's time.

To-morrow Night
IS GALA NIGHT AT THE
Lakefield Pavilion
COLLEGIANS NOVELTY ORCHESTRA
In a Programme of Irresistible Dance Numbers

AMERICANS OUT OF BRITISH TOURNEY

Eliminated in Third Round of British Women's Golf Championship.

NEWCASTLE, County Down, Ireland, May 18 (Canadian Press Cable) — The last American challenger was eliminated in the third round of the British women's open golf championship yesterday, but there still remains a distinct possibility that the title will go out of England for the first time in history. Two Frenchwomen are in the fourth round, and one of them is the favorite. She is Mlle. Simone de la Chaume, and her countrywoman is Mlle. Leblan. Both are playing excellent golf.

Six British women are arrayed against the two cross-Channel stars in the fourth round. They are the English champion, Molly Gourlay, the Derbyshire champion Enid Wilson, the Scottish player Jean Gow, Dolly Pearson of Neville, Mrs. Percy of Almouth and Mrs. Kelway of Strule.

BELLE MAHONE IS COMING HERE

Many Other Fine Trotting Horses Will Race on Holiday.

Everything is in readiness for a big day on Tuesday, the 24th of May, when many of the best trotters horses in the country will gather at the Exhibition Grounds to display their ability in competition.

Some of those under colors will be: Belle Mahone, Jack Abbe, Major Hal, Just Jack, Bub, Hal E, Mister Healey, Charles Stout, Lou Gratton, Valley Todd, Hal Direct, Doris Patch, Grenville Lady, Dick Windsor, Leona Gratton, and Five Points.

All of these horses have interesting performances to their credit and it will be well worth the while of all those interested in the welfare of man's best friend to be on hand to see them perform.

The track is in good condition now, it has been rebuilt and is now one of the best in the country.

The Peterborough Turf Club is sparing no efforts to make the meet one of the best ever held in this part of the Dominion.

There will be a 2:14, 2:20, and 2:30 class with good purses in each with plenty of lively and spirited competition.

Boston and Chicago Battle 22 Innings

BOSTON, Mass., May 18. — (Canadian Press).—Running up a total of forty innings in two consecutive playing days, Boston and Chicago battled for 22 innings here yesterday. As in the previous extra inning encounter, the Cubs were victorious by a 4 to 3 score.

When the game threatened to reach the major league record of 26 innings established in 1920 by the Braves and Brooklyn here, Bob Smith, who went the full distance for Boston, passed Wilson, the first man to face him at the opening of the twenty-second. Stephenson sacrificed the runner along and Grimm brought him home with the winning run by a single to centre field.

In the game played here on May 1, 1920, which set the record for length of games, Leon Cadore, of Brooklyn, and Joe Oeschger of Boston went the whole route. On Saturday last the Cubs and Braves went 18 innings, Chicago ultimately winning, 7 to 2. Monday's game was postponed because of rain, so the two extra inning encounters were consecutive contests in the same series.

BASEBALL STANDING.

INTERNATIONAL LEAGUE.

	Won.	Lost.	P.C.
Rochester	18	9	.667
Syracuse	20	11	.645
Baltimore	20	11	.645
Buffalo	18	12	.600
Toronto	19	13	.594
Jersey City	11	17	.395
Newark	12	19	.387
Reading	3	29	.094

Yesterday's Results.

Buffalo, x1; Toronto 0.
x14 innings.
Newark x5; Jersey City 4
10 innings
Syracuse 12; Rochester 11
Baltimore 7; Reading 5.

NATIONAL LEAGUE.

	Won.	Lost.	P.C.
New York	19	9	.679
St. Louis	15	11	.577
Philadelphia	13	10	.565
Chicago	14	11	.560
Pittsburgh	13	11	.542
Brooklyn	13	17	.433
Boston	9	14	.391
Cincinnati	7	20	.259

Yesterday's Results.

New York 2, Cincinnati 0.
Chicago x4; Boston 3.
x22 innings.
Philadelphia 4, St. Louis 3.
Brooklyn 2, Pittsburgh 1.

AMERICAN LEAGUE.

	Won.	Lost.	P.C.
New York	20	8	.714
Chicago	17	12	.586
Philadelphia	15	14	.517
Detroit	12	14	.462
St. Louis	12	14	.462
Washington	12	14	.462
Cleveland	12	15	.444
Boston	9	17	.346

PENNOCK NOW LEADS HURLERS

Wins Fifth Consecutive Victory in as Many Starts This Season.

HOMER FOR RUTH.

NEW YORK, May 18 (Canadian Press).—Herb Pennock took his place as the leading pitcher of the American League by defeating the Tigers at Detroit yesterday, 9 to 2. It was Pennock's fifth victory is as many starts this season. Babe Ruth regained leadership among American home run hitters when he drove the ball over the centre field fence in the eighth inning. It was his ninth of the season, and it came when the bases were empty. Rip Collins was hammered hard by the Yankees and suffered his first defeat of the present campaign. Bob Meusel, outfielder of the Yankees, was out of the game, having broken a small blood vessel in his left leg when he slid into second base in Monday's game.

Collects 16 Hits.

The Browns collected 16 hits off three Philadelphia pitchers at St. Louis and won, 11 to 4. Ehmke was batted out in the fifth inning. Sisler brought in the first run for the Browns in the first inning when he and E. Miller worked the double steal.

Boston hammered Joe Brown, making his first start for the White Sox this season, off the hill in the first inning and then continued hitting off Cole in the sixth and seventh innings to defeat Chicago, 6 to 3, in the final game of the series at Chicago. Slim Harriss was hit freely by the Sox but managed to tighten up in the pinches.

Washington knocked three Cleveland pitchers off the rubber and won, 12 to 0, at Cleveland, breaking even in the two-game series. Speaker, former Cleveland manager, who went hitless in the first game of the series, drew three singles, a double and a base on balls in five trips to the plate, scoring four runs. Lisenbee was a puzzle throughout, holding Cleveland to four hits, three of which were popped flies.

Skagway, Alaska, boasts of a nine-hole golf course, which is in use on an average for 10 or 11 months of the year.

This rare vase once smashed by Napoleon in a rage, has just come into the possession of Robert C. Ro[illegible] of Toronto. [illegible] ed up the pieces and had it restored thy American collector and now it has come to Canada.

REDS LOSE IN PITCHING DUEL

Giants Tag Cincinnati For Their Sixth Consecutive Defeat.

HARGRAVE INJURED.

NEW YORK, May 18 (Canadian Press).—The New York Giants tagged the Reds with their sixth consecutive defeat in winning yesterday's struggle at the Polo Grounds by 2 to 0, Grimes vanquishing Carl Mays in a pitching duel. Lindstrom, New York third baseman, was out of the game with a strained back, and Jackson took his place. Hargrave, Reds' catcher, was injured when he was hit by a pitched ball in the eighth inning and Picinich replaced him.

At Boston, Chicago and the Braves approached the major league record for length of game when they battled yesterday for 22 innings. The Cubs ultimately won 4 to 3, on a base on balls, Stephenson's bunt and Grimm's single. The Cubs were held runless from the fifth inning to the twenty-second, when R. Smith weakened under the strain. The Cubs used three hurlers, Blake, Brillheart and Osborn, the latter coming through as victor. The Braves totalled 15 hits against 20 for Chicago.

Cards Defeated.

Jack Scott won a hurling duel Philadelphia and Philadelphia took from Grover Cleveland Alexander at the third and deciding game of the series from St. Louis by a 4 to 3 margin. Scott was invincible from the first to the ninth, but in the final inning Jim Bottomley drove one over the fence with Frisch on base, accounting for the last two Cardinal tallies.

Brooklyn gained an even break in the four-game series with the Pirates at Brooklyn by taking the concluding fray yesterday by 2 to 1. Dazzy Vance allowed eight hits against three yielded by Hill and Morrison of Pittsburgh. Partridge hit a homer in the first. The Pirates' only run came in the ninth on Wright's single and Grantham's triple.

PASS HOCKEY DRAFT RULE

California Pro League Admitted By Proxy To Conference.

PROBLEM SSETTLED.

TORONTO, May 18.—The conference of the minor professional hockey league representatives and Frank Calder, president of the N.H.L., the "Judge Landis" of professional hockey came to a close yesterday after a morning spent in fruitful confab. When the meeting was finished many matters between the National Hockey League and the minor leagues were straightened out and a satisfactory settlement arrived at. All the minor leagues with the exception of the American Association had their representatives present. The deelgates were: C. C. Platt and Geo. V. Brown of Boston, representing the Canadian-American League; Charles King, of Windsor, representative and president of the Canadian League, and Col. E. W. Seaborn of Moose Jaw, president and representative of the Prairie League. Mr. Calder was empowered to rpresent the newly organized California professional league.

The meeting dealt with many problems and the most important was the drafting of players from the minor leagues to the major loop, the N.H.L. To cover both the N.H.L. and the minors a draft rule was put through. The National Hockey League has the right to draft any player from each of the minor clubs of the Canadian-American, Canadian and Prairie Leagues at a price of $5,000. The drafting period for this year will date from May 18 until July 1.

The arrangement by which the N. H. L. clubs loaned players to the minor league clubs has been amended so that a player so loaned must stay at least twenty-one days with the minor league club. The date of recall of players to the major league clubs was advanced to February 15.

The California Professional Hockey League composed of clubs in Hollywood and Los Angeles was admitted by proxy as party to the minor league conference.

The world's record for the longest ski jump is 213 feet, made by Anders Haugen in Colorado in 1919.

Why? is it that PEP-O-MINT LIFE SAVERS are on everybody's tongue?

WILL ENTER SWIM.

Mme. Jane Sion, noted English channel contestant, who in one attempt covered a distance of 27 miles during 14 1-2 hours and came within 1 1-2 miles of Dover. Mme. Sion will enter the $50,000 Canadian National Exhibition swim in August in Lake Ontario at Toronto as well as the Lake George marathon sponsored by the American Legion.

LIQUOR WENT ACROSS BORDER

(Continued From Page 1)

the labels over on only one occasion, and that was when they were seized.

No Money Demanded

The operations of the Cronmiller and White Brewing and Malting Company of Welland, Ont., were looked into. Evidence of Alan L. Brooks, secretary of this company was that no money had been contributed to W. M. Egan, formerly of Windsor, Ont. A lawyer who, according to evidence, made demands for money on many Ontario brewers and distillers. Egan, he said, had not demanded any money from him. Strong beer was exported to Detroit and Buffalo, the great majority of the shipments being made by boat because of the brewery location on the Welland Canal.

A. E. Nash, commission auditor, informed the commission that arrears of this brewery for sales and gallonage taxes amounted to $10,132. This was based on the assumption that export business was subject to a sales tax.

George M. Grabell, at present manager of Cronmiller & White, admitted that the export business of the brewery had fallen off recently. Business might improve when the new Ontario law went into effect.

From A. J. Cawdon, head of the Criminal Investigation Department of the Royal Canadian Mounted Police, the Commission learned that there had been a "tightening up" along the Niagara frontier recently. Mr. Cawdron gave it as his opinion that this was partly due to the customs probe and partly to the border patrol. He understood from reports received some time ago, that there had been a good deal of laxity along here.

The addition of Pensacola to the circuit is expected to give added strength to the Southeastern Baseball League. The Southeastern is one of the few newcomers in minor league baseball that have made good.

A school has been opened in London to teach beginners the art of ski-walking and jumping.

COME TO ENNISMORE.

On Wednesday evening, May 18th, to see the four-act play, "Husband on Approval," given by the Oakwood Dramatic Club, in St. Martin's Hall. Admission 50c.

1d-117-1305.

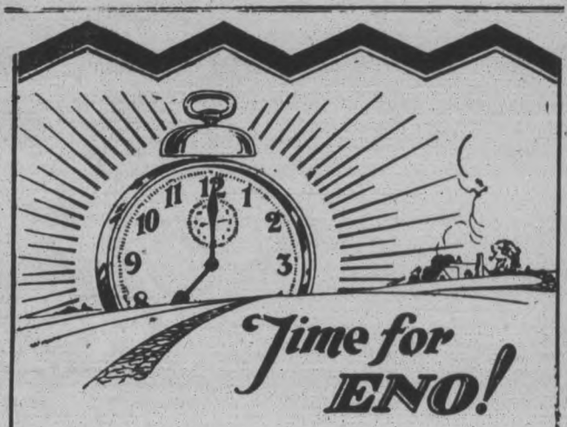

A "dash" in a glass of water the first thing in the morning — that is the popular time for

ENO's "FRUIT SALT"

But it can be taken safely and beneficially on many other occasions. Whenever you are hot or tired, or thirsty — whenever you are feeling out of sorts, or dull or "blue" — a glass of invigorating, refreshing, sparkling ENO is sure to be welcome.

Any time is ENO time.

The World-Famed Effervescent Saline

Sales Representatives for North America:
Harold F. Ritchie & Co., Limited,
10-18 McCaul St., Toronto.

No Chance of Disappointment When You Buy a Regent Tailors'

SUIT OR TOPCOAT

Made to Measure

$24

Every Garment Guaranteed to Fit or Money Back

THE REGENT TAILORS

326 George St.

If you live out of town write for samples and self-measurement form. We can fit you perfectly by mail.

REGENT THEATRE HAS NEW SEATS

Chairs Of Most Up-to-date Type Installed Recently.

The management of the Regent Theatre has just completed the installation of new seats over the entire ground floor of the theatre. Each seat consists of sixteen springs, is well padded and upholstered in leather, and is trimmed with mahogany. These seats are the finest theatre seats installed in any theatre in Eastern Ontario and have been manufactured specially for this theatre by The Canadian Office and School Furniture Company of Preston, Ontario, which has specialized in this line of work for years.

It has always been the policy of the owners of the Regent to look after the comfort of their patrons and in this new addition they are fulfilling their aim more than ever. During the last night or two the patrons have been slightly inconvenienced while the seats were being changed but the management assures them that this inconvenience will be more than made up with the comfort of the new seats.

Admission prices will remain the same except when showing an outstanding picture of the type of "Michael Strogoff" when they will be slightly advanced.

a For Sale—General

TOP SOIL. PHONE 1880W. 12d-123-5387A

WINDOW BLINDS, CURTAINS, nets, silk hose, summer underwear. Braund, Albert and Park. 6d-118-5421A

HERBERT CUTHBERT AND EVERbearing Raspberry bushes for sale, 25c dozen, delivered. Phone 1681F. 3d-16,18,20-5484A

RUSKIN'S BUSY STORE SELLS clothes that are sanitary, cleaned and pressed, and look like new. And yet the cheapest place in the city to buy. Ruskin's New and Used Clothing store, 219 Hunter St. 26d-142-5554A

HEINTZMAN PIANO. CHEAP FOR cash. Apply 149 Lake street. 3d-117-5467A

CREAM WICKER BABY CARRIAGE first class condition; and davenport. Apply 418 Water street (2nd floor.) 3d-117-5466A

ALABASTINE, WHITING, MURESCO house paints, brushes. Mendell Braund. 6d-118-5422A

WALL PAPER ON 1 CENT SALE. Linoleum and floor oil cloth. R. C. Braund. 6d-118-5423A

TOP SOIL. PHONE 2233J. 26d-126-5012A

THE EXAMINER HAS A SUPPLY of clean newspapers suitable for wrapping purposes. Just the thing to put under carpets. While they last, 5 cents per bundle. 26d-131-5194A

PHONE 1937 FOR DRY HARD Slabs, heavy hemlock slabs and body hardwood. Try our hard and hemlock slabs mixed for burning now. W. J. Fitzgerald. 26d-132-5238A

STREET MAPS FOR SALE OF THE City of Peterborough. All streets shown and locations of manufacturing plants only 50c. At The Examiner office. dtfA

S. RENDELL HAS FOR SALE A fine assortment of flowers, cabbage and tomatoe plants of the earliest variety. By the box of 15, 100 or 1000. Phone your order to 784J or call at corner Lansdowne and Monaghan Road. 3d-117-5490A

a For Sale—General

THREE BURNER COAL OIL STOVE. Cheap. 721 Bethune. 3d-117-5482A

FOR QUICK SALE, ONE 9 FT. x 4½ ft. pool table in good condition. Phone 2724W. 5d-121-5544A

COMPLETE PONY OUTFIT—BUGGY Cutter and Harness—in god condition. Cheap. 271 McGill, phone 1520M. 3d-119-5545A

COMBINATION RANGE. PRACTICally new. Also Congoleum rug. Cheap for quick sale, must sell at once. Phone 2228W. 219 Hunter W. upstairs. 3d-119-5543A

GOOD ARMY TENT, $15. PHONE 1491F. 3d-119-5569A

QUARTER CUT OAK SIDEBOARD, small hall rack, also Quebec heater and pedestal. Phone 1337W. 3d-119-5563A

USED LUMBER, JOIST, SCANTLING Flooring, Windows and Bricks. Apply W. Faiers, Riverside Park, Hunter St., phone 2505F. 6d-119-5449A

DINING ROOM SUITE; 8 PIECES, Old English, new, $90; library suite 7 pieces, $28; gas range, 2 burner Gurney Oxford, $7; brass bed and springs, $15; hall tree, $4.50; chair fancy, $4.50; apply 676 Stewart St., evenings. 3d-117-5479A

ELECTRIC IRON $1; KITCHEN Cupboard $3; parlor suite $8; parlor tables $2 up; rockers $1.50 up; chiffonier, dressers, stands, iron beds and springs, sideboards, extension tables, kitchen tables, chairs, leather couch, hall mirror, oil stoves and ovens, gas plates, easy chairs, brass bed and spring, good water power washer with wringer, crocks, oilcloth, records, 5 for $1, bird cages, screen doors, dishes, etc. Record exchange 10c. Apply 59 Aylmer, near Perry. 3d-117-5480A

RANGE WITH WATER FRONT OR reservoir. Also Quebec Cook stoves. Phone 1906J. 2d-117-5409A

FLORENCE AUTOMATIC 3 BURNER Coal Oil Stove with oven; nearly new, $20. Apply 387 Rogers St. 3d-118-5528A

ONE BRASS BED AND SPRING; 1 Rocking Chair; 1 electric stove with warming oven; 1 Locomotive washing machine with heater on; 1 new four light fixture. Apply 277 Reid street. 3d-118-5496A

TON TRUCK PLATFORM. ALL sizes tires and tubes; also all makes of car parts, two inch rope, 175 feet long. Apply George Martin, North Monaghan, phone 2578W. 6d-121-5497A

KITCHEN CUPBOARDS $3.50 AND $2.00; couch $10; round and square extension tables; kitchen cabinet $16; 4 piece parlor suite, walnut, $16; hand power washer, $2.50; electric iron, $1.50; card table, $2; dressers and stands; hall mirror $5; white screen $2; screen doors, coal oil stoves, heaters, lamps, boiler, dishes, etc. 243 McDonnel St., J. Boorman. 3d-118-5506A

BINDER IN GOOD REPAIR. APply 308 Burnham. 5d-120-5504A

FIRST-CLASS RANGE, HOT WATER attachments; also heater, 465 King. Phone 2709. 3d-118-5499A

ARTICLES ALL IN GOOD CONDItion: Steamer trunk, $5; ladies' Tweed Suit, size 38, $5; Gramaphone, $2; Cedar Punt, $8; Pair of Oars, $2; Paddle $2. Gramaphone, suitable for camp, with several records, $5. Apply, phone 2074W, or 19 Park street north. 3d-118-5494A

KITCHEN RANGE. GOOD CONDItion, $5. Phone 1088J. 3d-118-5509A

BED, DRESSER, AWNINGS, AND rods, Quebec heater and gas plate. Apply 18 Edison Ave. 3d-118-5508A

CHILD'S COT. PHONE 2490W, between 7 and 9 p.m. 3d-118-5535A

CREAM LLOYD STROLLER. PRACtically new. Apply 473 King. 3d-118-5531A

BARN, 18' x 24', GOOD BUILDING lumber. Apply 380 London Street. 2d-117-5529A

a For Sale—General

A QUANTITY OF USED CLOTHING for young children. Phone 1269M. 3d-119-5562A

THREE - QUARTER VIOLIN IN good condition. 225 Cadd street, phone 2030J. 3d-119-5566A

ONE 28 INCH AND FOUR 25 INCH Blinds, 3 drop light fixtures, walnut finished flower stand, strong white kitchen table with drawer and leaf, asbestos boiler cover, all nearly new; 1 pair gent's white canvas oxfords, size 7, entirely new. Apply Apartment over Loblaw Groceteria. 3d-119-5559A

ONE PAIR WINDSHIELD SIDE wings for Ford or Chevrolet, new. Phone 740W, morning or evenings. 3d-119-5565A

COLORED BUNDLES $25 EACH. J. C. Poolman Co., 549 Romaine St. 3d-119-5570A

FRONT PIRCH WITH BALCONY top, in first class condition. Phone 1106J. 3d-119-5567A

CHILD'S WHITE ENAMEL COT. Perfection oil heater and Axminster rug, 9 ft. x 10 ft. 6 inches. Phone 983W. 3d-119-5568A

GENT'S WHEEL IN GOOD CONDItion. Price $10.00. Also writing desk. Apply 506 George street S. 3d-118-5560A

TWO WHEELED WICKER SULKY. Reasonable. Apply 192 Dublin St. 3d-119-5573A

b For Rent—Houses and Apartments.

LARGE BED SITTING ROOM, ALSO one bed room, central; breakfast if desired. Phone 1649J. Apply 273 Rubidge. 6d-120-5489B

SIX ROOMED HOUSE AND GARage, immediate possession. Apply 789 Water, phone 1357W. 3d-117-5485B

MODERN SIX ROOMED HOUSE. Low rent. Hart Ave. Apply 677 Water. 3d-117-5478B

HOUSE. CONVENIENCES. CENTral; immediate possession. Apply 583 Aylmer. 3d-119-5344B

MODERN SEVEN ROOM HOUSE. Apply 621 Union street, evenings. 3d-117-5469B

HOUSE AND GARAGE TO LET AT 235 George street. Apply 427 George street. 6d-118-5424B

APARTMENT, 5 ROOMS, CENTRAL, 3 piec bath, back and front entrance, balcony; adult family preferred. Phone 1544F. 3d-119-5551B

NICE FLAT GROUND FLOOR, three or four rooms, conveniences, reasonable. Apply 183 Antrim. 6d-122-5549B

FURNISHED HOUSEKEEPING rooms. Phone 796W. 4d-120-5403B

TWO FURNISHED OR UNFURNISHed rooms near C.G.E. Apply 64 Aylmer street. 3d-119-5557B

NEWLY FINISHED HEATED DUplex, 6 rooms, adults. 112 MacDonnell St., telephone 346. 6d-118-5435B

2 1-2 STORY BRICK HOUSE ON Sherbrooke near Park, all conveniences, large garden. Phone 1610W. 12d-121-5271B

SEMI APARTMENT, PARTLY FURnished if desired. Apply 168 Antrim. 6d-119-5451B

HOUSE WITH GARDEN. 273 ROmaine. Phone 117. 6d-119-1270 B

HOUSE AT 281 PARK; MODERN. Apply 219 Park. 6d-121-5495 B

BRICK HOUSE, 146 HUNTER ST. Apply 413 Roger street. 3d-118-5526B

EXPERIENCED MAID FOR SMALL family, by June 1st. Apply Mrs. G. H. Thompson, 491 Hunter street west. 3d-119-5553H

MODERN SEVEN ROOMED BRICK house, $25.00, 76 Sophia street. Apply 73 Robinson street. Phone 1389J. 3d-118-5523B

TWO SMALL HOUSES. ONE WITH conveniences. Phone 626W. 3d-118-5533B

c For Rent—General

TWO OUTSIDE OFFICES IN BANK of Toronto building; heated; apply Bank of Toronto. dtf-1529C

VACUUM CLEANER. PHONE 1681F. 10d-4,6,9,11,13,16,18,20,23,2551 60C

TO RENT—STORE NO. 374½ WATER Street; apply to 437 George street. dtf-340

c For Rent—General

No. 385 WATER STREET; SUITable for store or office; immediate possession; apply 437 George St. dtf-1607C

FOR RENT—HEATED OFFICE ON George street. Apply 437 George street. dtf-4

FOR RENT — MODERN, HEATED Apartments; apply 437 George St. dtf-1868C

STORE; HOUSE NEAR C.G.E.; ALSO modern heated apartments, central. Phone 1232J. 12d-122-5348C

GARAGE TO RENT. 190 STEWART. Phone 2824F. 3d-118-5491 C

GARAGE, CORNER MURRAY AND Downie. Phone 1159J. 3d-118-5561C.

d Real Estate.

$2000 WILL BUY A COMPARATIVEly new house on Elias Avenue. Tapestry brick. All conveniences, hardwood floors, balance on easy terms. For particulars apply The Review Agency, 164 Hunter street. 26d-132-1154D

LOTS FOR SALE AT THE PINES, good location for cottages on Chemong Lake, four miles north of Bridgenorth. Apply Alex Elliott, R. R. No. 3, Lakefield, or Hall, Hall and Stevenson for references. 12d-9,11,14,16,18,21,23,25, 28,30,1,4-5264D

SEVEN ROOM BRICK HOUSE, attic finished, hardwood floors, furnace, garage. On McDonnel St. Box 5471 Examiner. 3d-117-5471D

$500 WILL BUY A GOOD BRICK house, seven rooms, three piece bath, hot and cold water, electric light, newly papered and painted, a good lot; just off Edinburgh St. three minutes from George street. Balance at low rate of interest. For particulars apply The Review Agency, 164 Hunter street. 26d-132-1153D

GILMOUR STREET, $1,600; FREDerick Avenue, $7,000; Maitland Avenue, $6,000; Chamberlin street, $3,000. Part cash. Apply 345 Rubidge street. 3d-118-5492 D

GOOD BRICK HOUSE, CENTRAL, ten rooms, oak floors downstairs, three piece bath with additional toilet downstairs. Could be used as duplex if desired. Would exchange on smaller houuse. Phone 1544F. 6d-122-5550D

FOR SALE OR EXCHANGE FOR good property on outskirts; equity in nice seven roomed modern house, half block from bus line; good garage; fine locality. Box 5510 Examiner. 3d-119-5510D

TWO BUILDING LOTS. CORNER Prince and Aylmer streets. Reasonable. Apply Grand Hotel. 3d-18,20,21-5564D

SMALL GROCERY AND CONFECtionery cash business for quick sale. Apply Box 5572 Examiner. 3d-119-5572D

THE HOWDEN RESIDENCE, 27 Lansdowne street. A beautiful red brick house, four bed rooms and bath, parlor, dining room and kitchen, large roomy hall and summer kitchen, good garage, stable, hen house; a large lot. Small payment down, balance on easy terms, low rate of interest. For particulars apply The Review Agency, 164 Hunter Street. 26d-132-1155D

e Summer Cottages.

SUMMER COTTAGE WANTED, SIX weeks, last two of July and all of August; on or near main land so we can use auto. Good grounds. Safe beach; Good fishing. Clean respectable, 5 or 6 rooms, not too close to neighbors. Send photos of cottage, beach and grounds. Will return them. Nothing considered but Stony Lake region or Buckhorn. Dr. L. K. Garis, 201 Liberty Bldg., E.E., Pittsburgh, Pa., U.S.A.

FURNISHED COTTAGE, SANDY Lake. Ice, fuel and boat supplied. Phone 1414W. 3d-118-5513E

FOR SALE OR TO RENT. FURnished cottage at Kawartha Park, main shore; desirable, convenient location. Phone 1362J. 6d-117-5400W

SUMMER COTTAGE FOR SALE Chemong Park. 7 room cottage, water front lot with sand beach, garage, boat house, separate sleeping Cottage. Apply Fred L. Roy, The Roy Studio. 3d-14,18,21-1267 E

COTTAGE AT STONEY LAKE. ONE quarter undivided interest in large island at Bochink Narrows. One of the best sites on lake. W. T. Hall, 256 Simcoe street, Peterborough, Ont. 12d-121-1211E

f Boarders Wanted.

ALL CONVENIENCES. CENTRAL. Phone 632W 6d-120-5468F

GENTLEMAN BOARDER. CENTRAL. Apply 491 Aylmer street. 6d-122-5538F

LARGE FURNISHED BED SITTING room, with board. $10 per week, central. Phone 2542W. 3d-118-5527F

BOARDERS WANTED. APPLY 518 Wolfe, near C.G.E. 3d-117-5470F

LADIES OR GENTLEMEN. ALL conveniences. Furnished rooms to let. 421 Stewart St., phone 1066J. 3d-117-5477F

LADIES AND GENTLEMEN BOARDers. Accommodation for travellers. Private apartment. Phone 1957F. 3d-118-5514F

g Help Wanted—Male.

PAINTER WANTED. APPLY 292 Brock street. 3d-118-5536G

500 MEN WANTED TO BECOME live partners in Peterborough Exhibition. None but boosters need apply. d.tf.E

PATTERN MAKER, LOCKSMITH, general hardware man, state experience, salary, age, etc. Write to S. S. Smith, Post office General Delivery, Montreal, P.Q. 2d-16,18-5472G

SMART YOUNG MAN OF GOOD appearance as canvasser for music store. Apply with full particulars to Box 5518 Examiner. 3d-118-5518G

YOU CAN EARN $10 TO $25 A week in your spare time at home writing showcards. No canvassing or soliciting. We instruct you and supply you with work. Write to day. The Menhenitt Company Ltd. 27 Dominion Building, Toronto.

FOR COUNTRY, 16 YEARS OR over, good home, small remuneration for services, chance to advance. Box 1314 Examiner. 4d-120-1314G

h Help Wanted—Female

EXPERIENCED GENERAL. APPLY 463 Hunter street. 5d-120-5523H

ATTENDANT FOR Y.W.C.A. SWIMming. Apply at office. 3d-117-1289H

WANTED AT ONCE. DINING ROOM girl. Apply Empress Hotel. 3d-119-1320H

CAPABLE MAID FOR GENERAL housework, good wages, laundry sent out. Apply 590 Weller. 3d-119-5571H

WAITRESS WANTED FOR DAILY Lunch. Apply 193 Charlotte. 3d-119-5552H

WOMAN TO HELP IN HOUSEwork. Phone 1985J. 213 Charlotte. 3d-117-5488H

500 WOMEN WANTED TO JOIN Peterborough Exhibition. This is a 50-50 proposition — 500 women and 500 men wanted. d.tf.-F

p Poultry.

ONE HUNDRED WHITE LEGHORN Chickens, three weeks old and some white Wyandottes. 423 Smith street. 3d-118-5503P

SETTING HENS. PHONE 1848F OR apply 122 Dublin street. 3d-119-5558P

Position Wanted READ WANT ADS

j Employment Wanted.

PHONOGRAPH REPAIRS. T. GRIFfin, 146 Park, opp. C.G.E. Phone 2163W. Work guaranteed. 26d-127-5369T

PLAIN WASHING WANTED AND housework by the day. Apply 260 Reid. 3d-118-5500J

STENOGRAPHER WITH SEVEN years' experience desires position. Law office preferred. Write Box 5519 Examiner 3d-118-5519J

WOMAN WANTS WORK, WASHING or cleaning. Phone 750. 3d-117-5483J

YOUNG MAN JUST OUT FROM Scotland, desires situation. Six years' experience at grocery and provision trades. Box 5475 Examiner. 3d-117-5475J

l Agents Wanted.

MAN OR WOMAN TO TRAVEL AND appoint local representatives. $21 weekly average and expenses, and commission besides. Experience unnecessary. Write for particulars. Winston Co., Toronto. 9d-4,7,11,14,18,21,25,28-4942L

m Lost.

FRIDAY NIGHT, RIGHT HAND motoring gauntlet. Reward if returned to 471 Rubidge St. 3d-118-5501M

KNOTTY LEE BASEBALL GLOVE. Name V. Armstrong. Finder phone 1472.

SUNDAY EVENING IN TRINITY Church or between there and 297 Park St. an opossum neckpiece. Finder please call 485W or 210 Charlotte street. 3d-119-5546M

o Live Stock.

1 3-YEAR OLD HOLSTEIN HEIFER milking. 1 fresh Jersey Cow and Calf, 3 weeks old. Apply John McGrath, No. 5, Peterboro, phone 2538J. 3d-118-1288O

FOR SALE OR EXCHANGE, DRY cow for light horse or young pigs. Jack Keating, phone 2807W. 3d-118-5534O

HOLSTEIN COW. DUE TO FRESHen about May 22nd. Apply H. Steer, c-o Mr. G. Hatton's farm, N. Monaghan. 3d-117-5476O

YOUNG COW, MILKING; HALF Durham and half Jersey. Apply to John Rowe, Lee street, off Barnardo. 3d-119-5540O

SIX HEAD ONE-YEAR-OLD HEIFers, one red Durham 2 year old heifer. Apply Tim Kennedy, No. 4, Lakefield, phone 3-r 31. 2d-118-5520O

TWO HEAVY TEAMS. APPLY OLlie Kelly, near Waterworks. 3d-117-5481O

SALE OF DESIRABLE REAL ESTATE BY TENDER

The Executors of the late John C. Trombley of Peterborough, offer for sale by tender, the following Real Estate:—

Firstly: House Number 536 Charlotte Street, in the City of Peterborough, being Lot Fifty-four, plan Seventy-three, for the City of Peterborough, and

Secondly: Broken Lot Sixteen in the Eighth Concession of the Township of Ennismore, comprising about eighteen acres, on the shore of Chemong Lake, suitable for summer residence or hotel.

Tenders will be received by the Executors, Michael E. Tangney and Joseph Tangney, 31 Kent Street, Lindsay, up to the 31st day of May, 1927. The lowest tender not necessarily accepted.

Dated at Peterborough, the 17th day of May, 1927. 4d-120-1296

q Wanted.

JUNK OF ALL KINDS AND wrecked cars. Apply George Martin, North Monaghan, phone 2578W. 6d-121-5498Q

ALFALFA PASTURE FIELD, EAST of and near city preferred. Apply C. H. Rogers, phone 151. 6d-122-5545Q

SKIM MILK. APPLY C. H. ROGERS Phone 151. 3d-119-5547Q

WANTED TO RENT. MODERN house with garage. Write Box 5524 Examiner. 3d-119-5524Q

MODERN HOUSE. CONVENIENCES. Phone 2823W. 3d-118-5532Q

WANTED MEN, WOMEN, YOUNG or old. Big opening, experience unnecessary. Everybody has some idea that may make a wonderful photoplay. Your idea may mean a future for you. Particulars free. British-Canadian Pictures Co., Oakville, Ont. 26d-121-4862Q

TO BUY SHACK OR BOATHOUSE near city not to be moved. Apply Box 5511 Examiner. 3d-118-5511Q

Farmers' Grain Grinding.

BRING YOUR GRAIN TO US FOR honest and courteous service; we grind every kind of grain to any degree of fineness. Frank H. Dawson, 380 Water street, phone 55. m-th-2434

s Used Cars For Sale.

1921 FORD TOURING CAR FOR sale. 1927 license. Apply 423 Smith, $75. 3d-118-5502S

FORD COUPE, 1923 MODEL, NEWly painted, good running order. A bargain at $175.00 cash. Apply 183 Lock street. 3d-119-5556S

1925 STAR BROUGHAM. EXCELlent condition throughout. A bargain for quick sale. 199 Simcoe. Phone 1376W. 3d-118-5521S

t General Notice.

TAXIDERMIST WORK DONE: HAVE your specimens mounted, apply 156 London, phone 878. 26d-136-5445T

EVERYTHING IN CANVAS — D. Hardie, late of Water street, wishes the people to know he is now at 499 Patterson street and taking orders for tents, awnings, car tops, covers, cushions, curtains and all kinds of repair work. Phone any time, 1915J. 4d-7,11,14,18-5226 T

CLEAN HEADING SAWDUST SUITable for bedding, packing, etc., free at mill or $1.00 per load delivered. Kingdon Barrel factory, Barnardo Ave. 6d-120-5487T

CHIMNEYS AND FURNACES cleaned; also roofs repaired and painted. Phone 1605F. 26d-141-5505T

P. M. WARD, BUILDER AND CONtractor, 7 McClennan street, phone 1681J. 25d-118-1809T

GET YOUR PRINTING DONE AT the Review. We give you the best price going on Letter Heads, Bill Heads, Envelopes. Our prices are the lowest on all kinds of printing and ruling. The Peterborough Review Co. Ltd., 164 Hunter street. 52d-166-1284T

Flour, Feed, Etc.

FIVE ROSES FLOUR, BLATCHford's Poultry Feeds, oyster shell, feeding sulphur, baled hay and straw, and all poultry supplies. Frank H. Dawson, 380 Water St., phone 55. dtf-1623

AUCTION SALE

Under Mortgage

The sale under mortgage of lands described in the advertisement of sale thereof published in The Examiner on the 6th, 13th, 20th and 27th April, 1927, at Hancock's Sale Rooms at No. 494 George St. in the City of Peterborough on the 5th day of May, 1927, was adojurned and said sale will be held at 2.30 o'clock in the afternoon of the 19th day of May, 1927, at said Auction Rooms, under the same terms and conditions. The land comprises the north 40 feet of lot Number 34 on Plan No. 80 for City of Peterborough and is known as No. 520 Cambridge street.

Dated this 10th May 1927.

J. Ozias de Laplante,
Solicitor for Mortgagee.
5d-10,12,14,16,18-1213

HELP WANTED.

15 Furniture Salesmen; 5 Salesladies. Experience not necessary, but preferable. Apply at once, Box 1286, Examiner.

1d-117-1286.

WHAT'S YOUR RATING?

Here are the answers to questions on page five:

1. $46,500,000.
2. Edward Alexander MacDowell (1861-1908).
3. "Not a creature was stirring, not even a mouse."
4. July 1.
5. Twelve, one for each month.
6. Mt. Ararat's summit.
7. The act of throwing the discus.
8. In the Seine River in Paris. It is the original part of the city.
9. Washington Irving (1783-1859).
10. Turkey.

(Copyright, McClure Newspaper Syndicate.)

NOTICE OF REGISTRATION OF BY-LAW

Notice is hereby given that a by-law was passed by the Council of the Corporation of the City of Peterborough on the 2nd day of May, 1927, providing for the issue of debentures to the amount of $13,000.00, for the purpose of paying for the purchase of a ladder truck for the Fire Department, and that such by-law was registered in the registry office of the County of Peterborough on the 3rd day of May, 1927. Any motion to quash or set aside the same or any part thereof must be made within three months after the first publication of this notice, and cannot be made thereafter.

Dated the 3rd day of May, 1927.

S. R. Armstrong,
Clerk.
3d-4,11,18-1116

APARTMENT

To let, four rooms, central; low rent. Also Store and Garage to let.

Ford ½-ton Truck for sale at a bargain; also parts for Overland, Chevrolet and McLaughlin cars.

A. LOW & CO.
385 Bethune Street
Phone 697; Nights & Holidays 1077

FOR SALE

Beautiful home, in a real residential section, one block from bus line, 10 minutes' walk to centre of city. All modern, French doors, beautiful beamed ceiling, hardwood floors, down and up, double garage, deep garden. You would have to see this to appreciate it. The best buy in the city. Apply 39 Crescent or 'phone 1644M for particulars.

3d-13-16-18-5417.

Telephone 790 When You Want Your
PIANO OR ORGAN TUNED
Player Pianos a Specialty
All Work Guaranteed
W. H. CUNNINGHAM
500 Weller Street

SAVE NOW ON COAL

Let us fill your coal bin for next winter. Prices lower than in years.

BEST ANTHRACITE

STOVE	$15.25
NUT	14.75
EGG	14.75
PEA	12.50
COKE	12.00

PETERBORO FUEL CO.
KELLY BROS.
Phone 270 and 362
134 AYLMER STREET

ADVERTISE IN THE EXAMINER

AUTOMOBILE INSURANCE
$20,000 Public Liability and Property Damage
Costs less than 3½c per day
Can you afford to be without it?
HILL WEDDELL & HILLS,
Phone 14 - - - - - - - - - 124 Hunter Street

SOLD IN 2 HOURS!

This ad. was inserted on Thursday.

The Examiner was run off the press at 4 o'clock.

All the articles were sold before 6 o'clock.

ONE WHITE IRON BED AND Springs, $5; one white dresser $9; one oak dresser $9; 2 white bedroom tables, $1 each. Apply 311 Stewart street. Phone 394J.

OLIVER'S ADVENTURES — A SINISTER REASON. — By GUS MAGER

DAVIS-THOMPSON COMPANY, LTD.

Insurance and General Agency

433 GEORGE ST. — PHONE 40

4% INTEREST, compounded Half-Yearly, Paid on Deposits

One Dollar opens an account. Special facilities afforded Depositors for the convenient transaction of their business, and accounts are subject to cheque withdrawal.

For Sums of $100 and upwards this Company's Debentures are issued in terms of one to five years, bearing special rates of interest, depending upon the term of investment.

TORONTO SAVINGS AND LOAN CO.
435-437 George Street
Peterborough

LOCALS

DR. T. P. McCULLOUGH,

Eye, Ear, Nose and Throat Specialist, 113 Brock Street. 'Phone 36-W. dtf

DR. A. H. ALLEN,

Gonorrhoea Special, 153 Charlotte Street. Many lose perfectly good teeth. Consult before extracting. 78-Jan 30-420

ST. JOHN'S CHOIR.

Rehearsal this evening at 8. All members please attend and bring copies Centenary music. Boys at 7.30 sharp.

J. E. A. FITZGERALD

Has A1 Dry Soft Maple $9.00 per cord. Mixed Wood, $7.00 per cord. Cutting and splitting extra. Phone 111. 6d, 120, 1291

LAWN MOWERS SHARPENED AT TAYLOR'S, $1.00 EACH.

Called for and delivered. Highest class workmanship. We grind same bevel as a new mower. We have new machinery for doing that work and know how to use it. That is the point. 'Phone 109J. Forty-five years practical experience. Umbrellas repaired and re-covered. Saws filed and set. Cutlery grinding. Wm. Taylor, the Sheffield Cutler, 221 Hunter Street West. tts.

The Fulcord Wood Yard—Hard and Soft.

AFTERNOON TEA.

Will be served Thursday, May 19, at the home of Mrs. A Wilson, 243 Westcott, under the auspices of St. James' Ladies' Aid. All ladies welcome. Good programme is being arranged. 1d-117-1308

COME TO ENNISMORE.

On Wednesday evening, May 18th, to see the four-act play, "Husband on Approval," given by the Oakwood Dramatic Club, in St. Martin's Hall. Admission 50c.

1d-117-1305.

DON'T MISS IT!

Every Tuesday, Thursday, and Saturday, if the letters get through on time, Paul Adams will tell readers of The Examiner about the battlefields where Canada fought—as they are to-day. dtf

DONATIONS

The Examiner acknowedges the suum of $2, "In His Name," for the special fund in aid of a worthy cause.

A full attendance of the members of Peterborough Lodge No. 111 is requested for Thursday evening, May 19th ,at 8 p.m. Very important business. G. E. Mayne, Noble Grand. 2d-118-1318.

RING 2083 FOR JUNK SERVICE

Rags, rubber tires, old stoves, worn-out machinery, horse hair, copper, brass, zinc, lead. Wood ashes removed quickly from cellars and ash houses. Bags and all kinds of junk removed without delay. 26d-132

A Value without a Precedent in Branded, Guaranteed Silverware

15-Piece Honeymoon Set

in the famous

TUDOR PLATE

Made by the Makers of Community Plate

A new Tudor set in a new case at a new price that sets a new standard for silverware value! Four teaspoons, 4 knives, 4 forks, 1 table spoons, butter knife and sugar shell—all in a smart, slim, orange-and-black chest —for $9.95!

Covered by a Replacement Guarantee

Four patterns to choose from

See our fine selection of Community Silver

WARNE BROS.

Diamond Hall, 349 George

AUCTION SALE.

Thursday, 1.30 p.m., at Hancock's Auction Room, of household furniture and furnishings. Send in anything you may have for sale.

1d-117-1319.

NOTICE.

The annual meeting of the Women's Missionary Society of the Presbyterial of Peterborough, will be held in St. Paul's Presbyterian church, Peterborough, June 7th and 8th. A cordial invitation is extended to the ladies of the different churches in the city to be present at these meetings. 3d-18-25-6-1316-1w

RUMMAGE SALE.

The Ladies Aid will hold a rummage Sale in St. Andrew's Sunday School Hall, Friday, May 20th, at 1.30 p.m. Kirk street entrance. 2d-118-1317

HOLIDAY OUTING.

Be with the crowd on the 24th, wearing our Jaunty, Sport and Dress Hats, Corsage Flowers, etc. Styles that tease; prices that please. — MILLINTERIA. 4d-120-1313

NEW OPERATOR.

Wright's Hairdressing Parlors wish to announce that they have secured the services of Miss Campbell, a specialist in this class of work. 1d-119-1321

WOMAN TELLS HOW HUSKY BENEFITTED HER IN EVERY WAY

Suffered From Catarrh of Stomach, Neuritis, Constipation and Tired Feelings.

"I am feeling better in every way and have gained several pounds since I started taking Husky. I am still taking this medicine and getting fine results." This statement was made by Mde. J .McKay, 4445 Rivard St., Montreal, in speaking of her experience with Husky, the herb preparation, now distributed by local drug stores.

Speaking of her case in more detail, Madame McKey said: "For about four years I suffered from catarrh of the stomach and neuritis in my left side. I also suffered from biliousness, dizzy spells and constipation. I could hardly do my housework and would always feel tired before the day was half gone. I had to be very careful about food as everything seemed to disagree with me.

MDE. J. McKEY

"I began taking Husky sometime ago and have taken three bottles of this medicine so far. It has helped me wonderfully and I can now eat good, hearty meals and my food digests. The catarrhal condition has been relieved and the neuritis is very much better. Before taking Husky I slept very little, but I now sleep fine. I am feeling much better in every way and have gained several pounds since I started taking Husky. I am still taking this medicine and getting fine results. I will always praise Husky."

At Good Drug Stores.

Every man and woman suffering in any way Husky is recommended to relieve, owes it to himself or to herself to give the Husky treatment a trial. Husky can be obtained at good drug stores everywhere and when taken regularly and over a reasonable length of time it will help you just as it is helping thousands of others.

IN MEMORIAM.

ARMSTRONG. — In loving memory of George Armstrong, who died May 18, 1925:

He always had a cheerful word,
His smiles we see them yet,
His tender love for everyone
We never shall forget.

The world may change from year to year,
And friends from day to day;
But never will the one we loved,
From memory pass away.

He is not gone. He is just away
Upon that golden shore,
Where the light that shines so brightly there
Shall shine for ever more.

Days of sadness still come o'er us,
Tears in silence often flow,
For memory keeps him ever near us,
Though he died two years ago.
—Sadly missed by Wife and Family.

Celebrate July 1 in Peterboro'

Holiday Gifts

If you are planning going away for the Holiday and want to surprise your friends, take them a piece of Jewelery or Silverware. They would appreciate some little gift like that, while you are visiting them. We have a very fine selection of gifts that would be both useful and ornamental for this occasion and at very moderate prices. There are gifts for all, whether old or young. Here are a few suggestions:

Wrist Watches, $7.50 up.
Brooches and Bar Pins, 75c up.
Bracelets, 75c up.
Beaded and Fancy Mesh Bags, $1.50 up.
Cuff Links, all prices.
Salts and Peppers.
Cake Plates.
Novelty Souvenirs.
Fancy China, etc., etc

Ask to see these Gifts.

WARNE BROS.

DIAMOND HALL
'Phone 880
349 GEORGE STREET.

OBITUARY

THOMAS PROUT.

The death occurred suddenly on Wednesday morning at Galt Hospital, of Thomas Prout, of Acton West, in his 79th year.

Deceased was born in Cornwall, Eng., and came to this country when 20 years of age, settling on a farm. This occupation he followed until ten years ago, when, following the death of his wife, he retired, living since then at New Dundee and Peterborough. For the past three months he had been visiting his daughter at Preston, Mrs. J. E. Tripp, Duke street. He was taken ill some three weeks ago, death occurring just a week after he entered the Galt Hospital.

The funeral service was held on Friday at 11 a.m. at the home of his daughter ,Mrs. J. E. Tripp, Preston, and proceeded to Acton cemetery, where interment was made. Service was conducted by Rev. Arthur O. W. Foreman, of Preston United church.

He leaves to mourn his loss one son, William of Richmond Hill, and four daughters, Mrs. J. E. Tripp, Preston, Mrs. Fred Wright, Toronto, Mrs. Dr. N. A. Morrison, Chicago, and Mrs. Richard Patten, Peterborough, with whom he has been living for the past three years.

The pallbearers were his son William, his four sons-in-law, Fred Wright, Edward Tripp, Richard Patten and Dr. N. A. Morrison and one grandchild, Frank Tripp.

ROBERT HENRY JACKSON.

There died in Peterborough, on Tuesday, May 17, Robert Henry Jackson, in his 71st year. He leaves to mourn his loss a sorrowing wife and two daughters, Mrs. F. A. Clark, of Winnipeg, and Mrs. W. H. Stroude, of Montreal.

The late Mr. Jackson was an old resident of Peterborough, coming here about 40 years ago. He established the well-known piano business, then later took over the Crown Inn. For the past few years he has lived retired in Lakefield.

The funeral will take place from Comstock's Funeral Home, on Thursday, May 19, at 11 a.m., and proceed to the Little Lake Cemetery for interment.

JOHN H. BALDWIN.

The death occurred this morning in New York city, of John H. Baldwin. The deceased was for a short time a resident of Peterborough, where he assisted in the construction of several of the city's paved streets, and his wife was formerly Miss Marie Allen, daughter of Mr. and Mrs. Robert Allen, 422 Rogers street, East City.

TWO DAIRIES CLOSED.

Attempt Being Made To Stop Spread of Typhoid at Montreal.

MONTREAL, May 18 (Canadian Press).—In an effort to stop the spread of typhoid fever in Montreal, two milk supply concerns in Montreal were ordered closed by Dr. Alphonse Lessard, director of Provincial Bureau of Health, here to-day.

W. GORDON HALL
Electrical Contractor
Wiring and Repair Work
PHONE 1403W

ICE CREAM SODAS.

Sundaes, Egg Drinks, etc., dispensed with skill at the most up-to-date Soda Fountain in town. Frigidaire throughout at the Paragon.

MILLINERY SPECIALS !

Clearing of smart Spring Hats, specially priced from **$2.50 up.** You are also invited to our special showing of Hats for June brides, including hand-painted scarfs.

MISS J. HORSFIELD
MILLINERY
'PHONE 2245-M - - 435 GEORGE ST.

Financial News and Views

Latest Comment on Goods and Industrial Markets | Closing Quotations on the Principal Active Stocks

Quotations Over Stobie, Forlong and Co. Wire.

MINING STOCKS.

Gold.	Asked	Bid
Argonaut Gold	52	48½
Atlas	5¾	5¾
Barry Hollinger	32	31
Chaput Hughes	10	9¾
Con. West Dome	8	8
Dome	860	825
Gold Hill	35½	32
Hollinger	2040	2035
Kirkland Hunt	25½	23
Kirkland Lake	140	137
Lake Shore	2050	2030
McIntyre	2600	2585
Night Hawk	8	8
Porc. Crown	6	6
Premier	209	205
Teck Hughes	795	774
Tough Oakes B.	42	38
W. Hargraves	605	605
Silver.		
Capitol	21	20½
Castle	81	81
Keeley	128	128
Mining Corp.	350	345
Nipissing	665	625
Unlisted.		
Amulet	140	135
Area	30	29¼
Laval-Quebec	25	24
Noranda	2320	2240

Wheat Prices Rise Sharply On Bad Weather Reports

CHICAGO, May 18. — (Canadian Press.)—With snow and rain drenching Alberta and Saskatchewan, active buying and scarcity of sellers led to sharp advances to-day for wheat. Owing to heavy rains, corn also jumped upward. July and September touching a new high price record for the season. Opening at 1-4 cent. off to 3-8 cent. advance, wheat later showed gains of 2 1-2 cents in some cases. Corn started at 1-8 cent to 7-8 cent and continued to ascend. Oats were firmer. Provisions held steady.

Opening prices were: Wheat, May 140 3-4, July 145 5-8. Corn, May 85 1-2, July 89 3-4. Oats, May 48 5-8, July 49 1-4.

Mining Market Slow; Noranda Drops Quickly

TORONTO, May 18. — (Canadian Press.) — Business was slow on the standard mining exchange to-day and little of interest was recorded. Noranda was the feature, declining 58 to 22.70. This contrasts with the recent high of 25.00 a few days ago. Tough Oakes Burn was weaker, declining three at 40. Amulet gained two at 138. Area was 1-4 higher at 30 while Atlas was up 1-8 at 5 7-8. Wright Hargreaves, old issue, was up five at 12.10 while the new issue of this stock gained four at 6.04.

Walkers Only Active Share in Toronto Trading

TORONTO, May 18. — Canadian Press. — Listless trading took place on the Toronto stock exchange today and the only issue to show any real signs of activity was Walker's. More than seven thousand shares of this stock were sold, but the issue remained unchanged at 52. Seagram's declined 7-8 at 26 7-8; Gooderham & Worts dropped 1 3-8 at 57½, and International Nickel was ¼ lower at 58¾. Davies' 'A' registered 1½ points higher at 44. The balance of the list was unchanged.

LIQUOR SALE OPENS JUNE 1

Permits Are Put On Sale Today All Over Ontario.

AGENTS APPOINTED.

TORONTO, May 18.—The sale of liquor in the Province of Ontario for beverage purposes will commence on Wednesday, June 1st. It was learned last night that this is the date which has been set for the opening of the first liquor stores throughout the Province and for initiating the operation of the Liquor Control Act passed by the Ontario Legislature last session. While it is hardly likely that all stores will be ready for operation at this time, it is understood to be the intention of the Commission to give service in all areas throughout the Province without discrimination.

The proclamation of the Lieutenant-Governor putting into force the remaining clauses of the Liquor Control Act including that repealing the Ontario Temperance Act will, it is learned, be signed on the day preceding that of the opening of the stores. At present time about five-eighths of the new Act has been brought into force in order to allow the Commission to make its preparations. The sections authorizing the actual sale for beverage purposes and governing its distribution, however, have still to be proclaimed.

Liquor permits will be issued for the first time to-day to permanent residents of the Province and preparations have been made in every important centre in Ontario to provide for an adequate service to the early applicants. In the smaller centres agents of the Board have been appointed temporarily to take charge of this while in Toronto, Hamilton, and other cities where dispensaries are already in operation the Board is utilizing the old staffs.

MANY BODIES FOUND IN RUINS

Dynamite Believed Cause of Explosion in School Building.

MAN'S BODY FOUND.

BATH, Mich., May 18 (Canadian Press).—An explosion said to have been caused by dynamite wrecked the north wing of a consolidated district school here this morning, killed at least thirty-five children. Principal E. E. Huyck, one teacher and two bystanders, according to estimates of State police.

Twenty-two bodies had been recovered shortly after noon. A short time before the explosion wrecked the school, the farm home of Andrew Kehoe was blown up and destroyed by fire. The body of Kehoe, who was treasurer of the school district, was found in front of the school building.

NEW DELEGATE NAMED.

Mgr. Andrea Cassulo To Be the Papal Representative in Canada.

ROME, May 18 (Canadian Press) The appointment of Monsignor Andrea Cassulo as apostolic delegate to Canada was announced at the Vatican. He succeeds Right Rev. Pietro Di Maria.

Permanent Waving

Make your appointments now for the 24th.

Permanent Wave $10

We specialize in Haircutting, Shampooing, Marcelling and Hair Tending. For appointments

Phone 2115

WRIGHT'S HAIRDRESSING PARLORS
164 CHARLOTTE - - (Upstairs)
2d, 18 20, 1322

FOR GENTLEMEN HAIR BRUSH CUT
LADIES' HAIR SHINGLE

Try my new Eveie Electric Machine. Makes the hair even and exceptionally smooth—no other device will do same style.
M. COOPER
Barber and Toilet Preparations
369 George ,Street South
6d-117-5391

CONCESSION RIGHTS
FOR SALE for HORSE RACES
MAY 24th at Exhibition Grounds
PETERBOROUGH
APPLY WEBBER F. TURNER AT
J. J. TURNER & SONS, PETERBORO, CANADA.

COMING!

Permanent Waving Expert, J. Nelson Day

OF TORONTO, THE NOTED CANADIAN EXPERT

with over 18 years' experience, has made arrangements with the **WELCH BARBER AND BEAUTY PARLORS** to visit this city on certain dates.

This is your chance to get first-class service by a first-class man. Why take chances?

Marcelling and Water Waving
Private Saloons No Waiting

Welch Barber and Beauty Parlor
144 HUNTER STREET
Phone 844 for Appointments

We use the Sun-Aero Dryer—the only one in the city.

At 5.40 p.m., the fire department responded to a call on Aylmer street, where an automobile had caught fire. At 9.20 p.m., a call was answered to 450 Murray street to a chimney fire. This morning at 8.5 overheated pipes necessitated a call to 340 Stewart street.

BORN

CARPENTER — To Mr. and Mrs. Bryer Carpenter, Jasper National Park, Alberta, on Sunday, May 15th, a son.

MARTIN. — To Mr. and Mrs. Martin, on Tuesday, May 17th, at the Nicholls Hospital, a daughter.

NOW HERE
Your Last Chance To Learn To Swim
Y.W.C.A. POOL

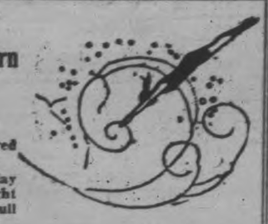

Lessons all grades for all ages. Enjoy a swim in warm, filtered water.

The postponed hike from Tuesday night will be held on Thursday night at 6 o'clock, weather permitting. Full information. 'Phone 223.

YOU ARE CORDIALLY INVITED TO AN

AT HOME

to be held in
AUDITORIUM DUFFUS RECREATION ACADEMY
Duffus Building, Peterborough

WEDNESDAY NIGHT
May the Eighteenth, 1927
Under the Auspices of Mechanical Staff
J. J. Duffus Limited
ADMISSION $1.00 A COUPLE
Refreshments. Good Orchestra.

3d-117-1287

That Cold

A cold may come upon you without any apparent reason, but you can be sure that there is an accumulation of poisons within your body or you would not catch cold.

Exposure to a draft is often an exciting factor in the development of a cold, but if you are in proper tone a draft will not affect you. If your body is free of poisons you are immune to colds. If your spine is in normal alignment, the spinal nerves free of pressure, and you live rationally, poisons will not accumulate in your system.

CHIROPRACTIC SPINAL ADJUSTMENTS will aid you in overcoming a cold, and also in establishing immunity to colds and other ailments which are so prevalent at this time of year.

DO NOT CONTINUE TO SUFFER, BUT GIVE CHIROPRACTIC A CHANCE TO RESTORE YOU TO HEALTH.

M. C. GOODWIN, Chiropractor

PALMER GRADUATE — LADY ATTENDANT
106 Barrie Building — Peterborough — Phone 431
Office Hours: 10 to 12 a.m., 2 to 4 and 7 to 8 p.m.
Office closed Tuesday Evening; also Thursday Afternoon and Evening

Coats and Dresses

ON

CREDIT

Enjoy the Holiday

by knowing you are well dressed . You want a new Coat or Dress or both and perhaps a Hat and do not feel able to buy right now. We have a heavy stock of lovely garments on hand that we want to reduce before the 24th of May, and offer special prices and terms to buyers before the holiday. A small down payment and our confidential deferred payment plan will help you buy your spring outfit at once, and be ready for the holiday.

Come in and see the beautiful selection we have for you to choose from.

BOTNICK'S 337 George Opp. Woolworth'

Millinteria

BULLETIN

Ladies' and Gents' Hats cleaned and reblocked, worn bands and bindings replaced. Hand-made hats re-made. New hats made to order. Dress, sport and ready-to-wear hats; also material and trimmings for sale. Some rare bargains prevail just now, one of them, all millinery flowers half-price.

'PHONE 30. 163 CHARLOTTE
3d-119-1317.

FANCIED ability to see is not a test of vision. Your vision may be obtained at the expense of great STRAIN.

M. J. ROCHE
Optometrist
188 Charlotte St. Phone 422

FISHING TACKLE
"FISH AND KEEP FIT"

Complete assortment of Pflueger's, Heddon's and Creek Chub Plugs.

Also Casting Rods, Reels, Silk Lines, etc. Everything for fishermen but the fish, at

MILLARD'S
Bicycle and Machine Shop.
223 HUNTER St. 'PHONE 234

PREMIER PEERLESS ETHYL
GASOLINE
AT ALL HOURS
Blue Oak Co. 'Phone 22
George Street. West Side River
CAMPBELLFORD

LAWN MOWERS SHARPENED AND PROPERLY DONE IS RIGHT if done at Taylor's on his new lawn mower grinding machine. It sharpens them easy running and keen cutting. We call for them, sharpen them properly and return —all for $1.00. Turn your old lawn mower in on a new one. Phone 109J. Open evenings.
WM. TAYLOR
221 Hunter Street West

P. G. Wallace
PLUMBING & HEATING
Repairs a Specialty
222 LONDON STREET
Phone 488w
2-W

The 25c Cartage

We move anything that one man can handle to any part of the city for

25c

Local and Long Distance Moving. One price to suit all. Four Trucks. No delay. Day or night
Phone 2392

Apr 20, 27, to Oct. 20, 27
W & S, 907

AUTO REPAIRING

Our up-to-date Repair Shop is chock full of modern equipment, ready for any automobile work.

Expert work and reasonable prices—let us prove it.

MANNING GARAGE
234 BROCK ST. Phone 2390

PANEL DOORS

We feature the popular 2-Panel Fir Door, and supply them in all sizes at short notice.

Our Mill Work and Cabinet Work is done by expert workmen.

Let us estimate on your requirements.

Canadian Aladdin Co.
PHONE 952

Phone Johnny-on-the-Spot
703
ANTHRACITE

Coal

It will pay you to order it for next winter, while present low prices are in force.

NUT	$14.75
EGG	14.75
STOVE	15.25
PEA	12.50
COKE	12.00

HODGSON BROS.
DALHOUSIE & BETHUNE

HOME EDITION

The Evening Examiner

PROBABILITIES
Moderate north-westerly winds, mostly fair to-day and on Friday, stationary or little higher temperature.

IF IT WILL HELP PETERBOROUGH AND DISTRICT, THE EXAMINER IS FOR IT

VOL. LIX., No. 117 | PETERBOROUGH, THURSDAY, MAY 19, 1927 | PRICE THREE CENTS

Maniac Kills Thirty-Eight In Dynamite Explosion

COMMITTEES ARE APPOINTED BY CANADIAN LEGION MEMBERS FOR NEXT MONTH'S CONVENTION

Put Final Touch To Arrangements For Provincial Convention.

DELEGATES CHOSEN.

Announced Premier Ferguson May Take Part in Proceedings.

The appointment of committees to put the final touch to the arrangements for the Provincial Convention of the British Empire Service Legion to be held here on June 1, 2 and 3; the announcement that Col. J. L. Ralston, W. H. Price and possibly, Premier Ferguson, would take part in the proceedings of the Convention; and an address explanatory of the aims, objects and efforts of the Legion from the Provincial Secretary, Alexander Shields, were the outstanding features of the meeting held last night in the Hall of the Legion on Murray Street.

Captain James Abraham occupied the chair, Secretary Sidney Whateley, Captain Rev. Paul Costello, Colonel C. H. Ackerman, and Comrade Crowe were appointed delegates to the Convention. The following committees were appointed—Reception, Dr. N. H. Sutton, Colonel Johnstone, Comrades Hurrle, Bonner, Hardie, Fletcher and Nurse Lynch. Publicity—J. R. Heron, Sidney Whatley, J. D. Fletcher, and R. E. Layfield.

Before the address the meeting was called to order and two minutes silence was observed in commemoration of fallen comrades. Mr. Shields in his address briefly reviewed the conditions which led up to the formation of the Legion.

Were Split Apart.

Ex-soldiers' organizations, he said, suffered from a state of chaos for over three years. They were split apart. In Ontario alone there were no fewer than thirteen organizations. For several years, it had been impossible to get the men into the one big body that all knew was necessary if veterans and dependants were to be looked after in the proper manner. Following the visit of Earl Haig to Canada, a Convention was held at Winnipeg and unification was decided on. A rough draft of the proposed constitution was drawn up largely the work of General Gunn and Colonel McKay, and brought before the London Convention last year and accepted. There were many difficulties to overcome. An executive was formed of every rank in the army, and of every grade in civil life, from the general to the private, from the man in business to the worker in the workshop. All they had to work with was the skeleton of the old organizations; there were no funds, and all the executive had was the backing of the men who were interested in the formation of the new organization.

In Toronto, the home of many organizations, there had been four offices all doing exactly the same work—good work—but which could have been done much more efficiently under a united body. Within four months of the act of union these four offices were merged into one—into the Canadian Legion. A steady growth followed and, in all, 102 branches were formed in the province with a membership which was large, considering the difficulties that had to be overcome. The speaker said he was looking ahead to the Convention to be held in this city in two weeks' time. He looked to that Convention to be a milestone in the history of the Legion, and he believed that in two years time, between 60 and 70 per cent of the ex-service men of the Province would be enrolled in the Legion.

Caring for Men.

Next to organization the great problem was that of caring for the men who needed it most. Every sanitarium and every asylum in the Province was choked with men, who in many cases, received no Government aid. In ten months, $65,000 were disbursed in pensions and retroactive pensions—through the labors of the Legion. This meant more than the mere securing of a pension. It meant that the man was cared for and provided for, and that a burden was lifted from the shoulders of the municipality.

Appeals were made by the Legion to Parliament, asking that body to put on the Statute Books, legislation which it had already passed in previous sessions, but which had been killed by the Senate—legislation which was important to over 500 branches of the Legion throughout Canada. Parliament toyed with this request, but finally, pressure secured a concession in the shape of an extension of a time limit for claims for pensions on account of disability. Why, asked the speaker, should a man be barred because he had tried to play the game, and had endeavored to carry on in civil life in spite of his disability without claiming a pension? The time limit had been extended for two years more. They had to aim at having the time limit

(Turn to Page 8, Please)

London Crowds Cheer President of France

LONDON, May 19 (Canadian Press)—Crowds lining the streets cheered President Doumergue of France yesterday as he was driven in state to the famous Guildhall, to be the guest of honor at a banquet and receive an address of welcome in a gold casket from the Lord Mayor and city dignitaries.

The presence of Cabinet ministers, ranking naval and military officers, the Archbishop of Canterbury and many social celebrities made the function, in the setting of the historic Guildhall, a brilliant one.

SOVIET'S NOTE NOT WORRYING GREAT BRITAIN

Such a Note Was Anticipated Before the Raid Was Launched.

LIABLE UNDER LAW.

Government, However, Seems Satisfied Concerning General Result of Raid.

LONDON, May 19.—The British government will have little difficulty in replying to the Soviet note of protest over the recent raid on Arcos, Ltd., the British United Press learns, because such a note was anticipated before the raid was launched.

Downing Street will insist that Mr. Kintchuk, head of the Russian trade delegation, enjoying no diplomatic immunity, although previous statements that he did are being quoted against the government by Labor and the Liberals, and some mystery seems to exist.

At any event, even foreign embassies are liable to invasion under the old British law, which declares that when the realm is in danger such action can be taken, though naturally such drastic measures would not be pursued unless there had previously been a breach of diplomatic relations.

"Jicks" in Trouble

Meanwhile the failure to find the much-discussed "missing document" about which it has been impossible to gain any accurate information, is very embarrassing for the government, and rumors still persist that Sir William Joynson-Hicks, the Home Secretary and authority for the raid, will resign because of his inability completely to justify the taking of so serious a step.

Members of the government say "No" to this rumor but if the Arcos organization brings an action against the authorities, as threatened in the Soviet note, and should such an action be successful, the position of "Jicks" would undoubtedly be precarious, although he survived when the Sinn Feiners in London were rounded up and compensation had to be paid them at the expense of the country, an action for which the Home Secretary was likewise responsible.

Government Satisfied

The government, however, seems to be satisfied concerning the general result of the raid, which it believes is the greatest blow Communist activities have so far suffered here. Furthermore, it is convinced that the raid has placed in its possession very valuable information which can be used against the Soviet administration at any time.

It is also confidently believed that the invasion of Arcos Ltd., has taught the Russians a much needed lesson and that relations between Britain and the Union of Soviet Republics, instead of becoming worse, may even improve, in view of the fact that Russia has for some time been taking extraordinary liberties with British tolerance.

Dislikes Action

The Union, it is emphasized is always happy so long as there is a mere interchange of notes and arguments going on, but that when definite action is taken it seems to be unable to make any effective reply.

Another blow for the Russians was the government's refusal to have anything to do with Eugene Chen, Cantonese foreign minister at Hankow, and for the time being at any rates, they seem to have lost their grip on the Chinese situation, having been beaten by the course of events, and Britain's determination to protect her subjects and property in the Far East.

While there is some anxiety in Labor circles as to what the Soviet retort to all this will be, members of the government are confident nothing serious will happen.

PREPARE PLANS FOR GOVERNOR'S VISIT IN JUNE

City Reception Committee Discusses Arrangements To Be Made.

STAY HERE TO BE SHORT.

Request To Be Made That Party Spend Longer Time in This City.

A meeting of the reception committee to arrange for the visit of the Governor-General and Lady Willingdon on June 20th, was held in the council chamber last night.

City Clerk S. R. Armstrong read the letter from the Governor-General's secretary which stated that the Governor-General would come and also a party made up of Lady Willingdon, Captain C. S. Price-Davies, A.D.C., Captain the Hon. J. C. C. Jervis, A.D.C., Captain Viscount Hardinge, A.D.C., and the secretary.

The hours stated in the letter for his visit were a trifle shorter than those counted upon by the city officials and St. John's church, where the Governor-General is to speak, and therefore Dr. Blagrave, rector of the church, is going to send a letter requesting that the visit may be prolonged an hour.

The secretary's letter also asked that no unnecessary expense be entailed by the municipality, and that the Governor-General is to speak, meet as many of the citizens of the city as possible.

A programme was drawn up from the time the party would enter the city at eleven o'clock to the departure at 6.00 p.m. if no other arrangements could be made. The party will be met at the station by the council and other guests, and the Rangers' band. From there a trip will be made over the Lift Lock on the Bessie Butler, leaving either from George street wharf or the first lock. Luncheon will then be served at the Empress Hotel to about fifty guests. Following this a drive will be conducted around the city showing the visitors the points of interest.

An address will be given by the Governor-General in Central Park at 2.30 and then the party will proceed to the centenary celebrations to be staged on the grounds of St. John's Church.

It was moved by Alderman Cotton and seconded by His Worship Mayor Holloway that the chairman, Alderman MacDonald interview Mr. Kenner with a view to moving the pupils to the public schools because the collegiate examinations begin on June 20th, and such a crowd gathered on Central Park might distract their attention from their work. A suggestion was made that Victoria Park be used, but this would spoil the flower beds with so many children attending, and so it was decided that Central Park was the only spot

TO-DAY'S EXAMINER

Local.

Canadian Legion prepares for convention. Page 1.
Plans for Governor-General's visit discussed. Page 1
No rush for permits to buy liquor. Page 1.
Girl badly hurt when thrown from wheel. Page 1.
Fire drills held in Peterborough schools.

Canada.

Reorganization of immigration service planned. Page 1.

Britain.

Soviet note doesn't worry British. Page 1.
Three murders worry London police. Page 8.

Foreign.

Maniac kills 42 people, mostly children. Page 1.
Northern warship fights with river forts. Page 1.
Over 200 crimes traced to one Chicago gang. Page 1.

Editorial, Page 6.

A Double Benefit.
The Red Cross Drive.
A Gradual Process.
Telling the Bees.

Sport.

Leafs lose again to Buffalo. Page 18.
Montreal for International League. Page 18.
C.G.E. beats Examiner. Page 18.

Financial, Page 17.

Wheat and corn prices rise.
Walker features listless session at Toronto.
Little change in mine stock prices.
Movement irregular in New York.

Women's Interests Page 12.

Fashions, Social news, Serial.

Features.

Radio. Page 2.
Health article. Page 6.

Want Ads., Page 19.

The market place of the community.

To-Morrow.

Sun—Rises 4.49, sets 19.40.
Moon—Rises 23.39, sets 7.41.

Motor trucks operating in the United States over a total route mileage of 611,921 miles, and buses over a route of 352,800.

Over 200 Crimes Traced to Chicago Gang; Two Murders, Five Assaults Are Charged

CHICAGO, May 19 (Canadian Press) — Chicago's youthful "crime trust," as Chief of Police Hughes called it, stood yesterday formally charged with two murders, five assaults with intent to kill, and 225 robberies.

Eleven men, mostly under 20 years of age, and two young women, all arrested in a concentrated round-up last Saturday, were named in the warrants. Bail of approximately $2,000,000 will be asked on members of the band, the police said.

The murders attributed to gang members were those of Edward Keefer and Leonard Fragassi, who were shot down in hold-ups.

Others Involved

Police say that two of the men under arrest have confessed killing Keefer, and that three others have been identified as involved in the Fragassi slaying. Carl L. Lease, booked on ten charges of conspiracy, was pictured as the "Fagin," who trained and directed the younger members of the "crime trust." He also was charged with being an accessory to the two murders.

Eighteen-year-old Marjorie Glynn was called the "bandit queen" of the band. She was arrested last night, when she walked into a trap the police had set.

NO RUSH TO-DAY TO GET PERMIT

Sale of Necessary Documents For Purchase of Liquor Quiet.

OFFICE HOURS FIXED.

There was no evidence of a rush on the office of Lieut.-Col. F. L. Bredburn, local issuer of permits under the Government Control Act, when the sale of the certificates commenced this morning. The fixing of the hour at which the sale of permits will be closed each day is left to the discretion of the official in charge. Col. Bradburn proposes to close at five o'clock in the afternoon, but the office will be opened in the evening if necessary.

FORKE PLANS REVISION OF FARM TRAINING

Thorough Overhauling of Immigration Machinery To Be Made.

FAR FROM SATISFIED.

Greater Flow of People From Britain Expected To Follow.

LONDON, May 19.—(United Press.)—The whole immigration situation is going to be revised by Hon. Robert Forke, Canadian Minister of Immigration, now on a visit to London, British United Press learns, and it is likely that concrete plans will be perfected in order to ensure a better flow of immigrants to the Dominion from Great Britain.

This was intimated to your correspondent by the Hon. Mr. Forke and it is obvious that the Canadian Government is far from satisfied with the present situation.

While immigration has of course been steadily increasing, the flow will be greater if some of the difficulties are overcome.

What is obviously needed is extension of the farm training scheme by which emigrants are trained for work on Canadian farms, together with better financial co-operation between the British and Dominion governments to ensure this extension.

It is therefore probable that a thorough overhauling of the present machinery may take place during the Canadian minister's present trip.

D'ANGELO GETS BAIL.

Hamilton Man Recently Granted New Trial, Given Freedom.

TORONTO, May 19 (Canadian Press).—Bert D'Angelo, of Hamilton, who was recently sentenced to four years' imprisonment on a charge of manslaughter, resulting from the distribution of poison liquor, but was successful in securing a new trial on appeal, was granted bail of $10,000 today by Mr. Justice Rose.

Insane People Hold Car Driving Licenses

DETROIT, Mich., May 19.—(United Press.) — Automobile club officials investigating an unusual number of reckless driving complaints discovered that seven inmates of a Detroit asylum for the insane possessed licenses to drive. They went on motor jaunts during suspension periods. One is said to have burned the roads at a rate of never less than 45 miles an hour, according to his story.

GIRL THROWN FROM WHEEL

Margaret Barnes Badly Hurt When Head Hits Stone.

STILL UNCONSCIOUS.

While riding on a bicycle through Jackson Park yesterday at noon, Margaret Barnes, Cameron Street, received injuries about the head that caused concussion of the brain. It seems that the bicycle hit a rock throwing the girl over the handle bars to fall on her head on a jagged stone. Helen McBride, the only witness of the accident, called the caretaker, who phoned for Dr. O'Ray.

The girl was rushed to St. Joseph's Hospital where an examination showed severe cuts below the ear. Dr. O'Ray told The Examiner this morning that the girl was still unconscious last night and in a serious condition.

SOVIET WANTS RECOGNITION OF TRADE SYSTEM

Communism and Capitalism Co-existent, Russian Delegation Claims.

CO-OPERATION NEEDED.

Progress Can Come Only From Peacefully Working Together.

GENEVA, May 19 (Canadian Press).—The Soviet delegates to the International Economic Conference served notice today that they would leave Geneva immediately unless assured of the adoption of a resolution recognizing the co-existence of the Communistic and Capitalistic economic systems and the possibility of peaceful collaboration between the two systems.

The Soviet spokesman told the press that his delegation deemed the question vital to the world's restoration, believing co-operation of the Western countries with the Soviet economic system necessary to any real progress.

There had been difficulty in Moscow, he added, in getting unanimity for the dispatch of the delegation to the conference, and the delegates were authorized to return immediately unless they obtained what was deemed their cardinal principle as an element of the economic law now being formulated.

CHINESE ARMY LEADERS REBEL

Several Threaten To Oppose Hankow Nationalist Regime.

SITUATION CHAOTIC.

LONDON, May 19 (Canadian Press)—Official British advices from China to-day, reporting the declaration of martial law in Hankow on Tuesday, said uneasiness was increasing throughout the district as various semi-independent military leaders threatened actively to oppose the Hankow Nationalist regime. The situation as regards trade and commerce in Hankow was described as chaotic.

The world's largest organ, installed at Liverpool Cathedral, England, has five rows of keys, 222 draw knobs, 168 stops, 10,934 pipes, and is driven by a 35-horsepower motor.

NORTHERN SHIP IN GUN BATTLE ON THE RIVER

Fight Blocks Traffic on the Yangste—Japanese Naval Officer Wounded.

ATTACK IMMINENT.

Despatches Indicate Forces of Chiang Gaining Repeated Victories.

SHANGHAI, May 19 (United Press)—Yangtse river traffic to and from Shanghai was blocked yesterday by a battle between the Northern gunboat Haichi and the Woosung forts. The forts vigorously replied to the Haichi's fire.

A Japanese naval officer was wounded aboard the Japanese destroyer Momo, en route to Hankow, when the vessel passed between Northern and Southern troops engaged in battle across the river at Chankiang.

The Japanese consul-general was aboard the Momo. The destroyer returned the Northern fire with her main armament and with machine guns.

A Japanese naval officer visited the moderate Nationalist commissioner for foreign affairs at Nanking yesterday and demanded protection for Japanese property during the absence of the owners. The commissioner said the property would be protected.

Crosses Yangtse

LONDON, May 19—Official intelligence from British and American sources at Nanking, forwarded by the Shanghai correspondent of the Daily Express, indicates that the forces of General Chiang Kai-Shek have crossed the Yangtse river in increased numbers and consolidated their position at Pukow.

(A wireless message from Nanking, received at Shanghai Monday said that Pukow, on the northern bank of the Yangtse, opposite Nanking, fell to the moderate Nationalist forces of Chiang Kai-Shek Sunday morning).

The Chiang Kai-Shek troops are reported to have reached Punchen, where the Tien Tsin-Pukow railway works are located, but were unable to advance further because the northerners had destroyed or withdrawn the rolling stock.

Attack Imminent

HANKOW, May 19—Reports were circulated here yesterday of an imminent attack on the city by former Hankowites who have gone over to General Kai Shek, the moderate Nationalist leader, who broke with Hankow Nationalists and set up a government at Nanking.

It was said that the former Hankowites were 20 miles south of Hankow, having cut the Hankow-Canton railway there. The Chinese populace in Hankow is restless; many are leaving the city by ship.

False, Says Chen

Eugene Chen, leader of the Hankow Nationalists, declared the reports of enemy troop movements near the Wuhan cities (Hankow, Wu Chang and Hanyang) were entirely false; that the only basis for them appears to be an unauthorized movement of a minor force near the Hunan-Hupei border, which was now under investigation. Ample troops were near the border, and the Wuhan cities, he said, to deal with any situation.

On Last Legs

LONDON, May 19—Great Britain's diplomatic break with the Hankow Nationalists does not mean that relations will be established with Chiang Kai-Shek's regime, the Associated Press was authoritatively informed in Downing street yesterday.

Foreign office officials seem convinced that the Hankow government is on its last legs, but they maintain that no move has yet been made toward recognition of Chiang's regime.

Royal Party Given Reception at Perth

PERTH, West Australia, May 19.— The Duke and Duchess of York had a great reception from an enormous crowd as they drove the fifteen miles to Government House yesterday. Both looked fresh and well after their sea voyage from Melbourne on the battle Cruiser Renown.

The Renown's mascot, a kitten, held up the stately ceremony of dressing ship on the arrival here. The kitten, which has been sleeping on some bunting, was hauled up with the pennants and dangled in mid-air until the captain ordered the line of flags lowered. The frigthened mascot was then rescued to the cheers of the crowd on the wharf.

MANIAC BELIEVED RESPONSIBLE FOR BLOWING UP SCHOOL HOUSE KILLING OVER SCORE OF PUPILS

Treasurer of School Crazed Over Taxes Blamed For Blast.

MANY INJURED.

Principal, Teachers and Passersby Victims of Demented Man's Act.

BATH, Mich., May 19 (AP)—Touched off by an apparently demented farmer who fell victim to his own devices, two dynamite explosions at the Consolidated School here yesterday brought death to at least thirty-eight persons — 33 of them pupils in the school. Most of them were tots rangmg in age from six to eight years old. Forty others, injured, were in Lansing hospitals.

The dead, in addition to the thirty three pupils whose bodies had been recovered last night, were the farmer, Andrew Kehoe, who served as treasurer of the school district; E. E. Huyck, the principal; Miss Nan Weatherbee, third grade teacher; Glen Smith, Bath postmaster, and Nelson McFarran, a Bath resident. The last two were passing the building at the time of the explosion.

Search of the ruins was continued until darkness overtook the workers, after state police had estimated that from a dozen to fifteen bodies remained to be located.

The explosions at the school followed by only a short time a blast at the nearby farm home of Kehoe. The blast and subsequent fire demolished the Kehoe home and barn.

The entire north wing of the school, a three story brick structure, was levelled by the blasts which caught all of the pupils indoors, over their books or engaged in recreation periods in their rooms.

Survivors of the disaster described the explosion as an "awful crash" followed an instant later by the crashing of the walls and the falling of the ceilings. Many of the pupils were crushed at their desks as the tons of bricks and beams crashed down.

Lodged in Cellar

State police, probing in the tangled wreckage of the school, found that elaborate preparations had been made for wrecking the building. The basement was criss-crossed with a network of wires which were connected to more than 500 pounds of dynamite scattered in various places. Search of the ruins was interrupted for a time while unexploded dynamite was removed. State police said Kehoe apparently had carried the dynamite into the school building during the night and arranged his wiring.

He was seen to drive up in his automobile in front of the building soon after classes convened. Completing his plans, he is believed to have run a wire from his automobile, in which other explosives were stored, to the charges in the basement. Rifle shells, several of which were found near the battered automobile, served as fuses.

Grappled with Farmer

Just before the blast, witnesses said, Huyck ran from the building and grappled with the farmer, who set off the explosive by firing a rifle into the rear of his automobile. The detonation which killed both Kehoe and Huyck, set off the dynamite placed in the basement, burying the teachers and pupils in tons of debris.

Panic ensued among the school with the first rumble of the blast outside. Terrified, both teachers and pupils rushed to the exits, only to be caught beneath the falling walls and ceiling loosened by the second blast. Some leaped to the ground from lower floor windows while others stumbled over the bodies of their playmates in a mad rush for the doorways.

Clare Gates, 12, sobbed out a story of how she had been hurled through a rear window in one of the school rooms. The girl urged rescuers to remove the body of her younger sister, buried under the ruins.

Miss Bernice Sterling and Miss Evelyn Paul, two of the teachers who escaped with only minor injuries, described their recollections of the blasts.

"Without warning," Miss Sterling said, "This terrible explosion came. I saw the bodies of my children hurled against the walls or through the windows. Then I don't remember much what happened. The explosion stunned me and I could not do much until help came.

"An awful crash, followed by crashing in of the walls and the ceilings," was Miss Paul's description of the blast.

Five in One Family

News of disaster spread rapidly for the reverberations were heard in all parts of the village, which has a population of slightly more than three hundred. Hardly a family in the village did not have at least one child enrolled among the school's normal attendance of approximately 200. Five children of one family were among the identified dead last night. Approximately ninety of the

(Turn to Page 8, Please)

KEHOE KILLED WIFE BEFORE SETTING BLAST

Remains of Demented Man's Wife Found in Ashes of Home.

SKULL CRUSHED IN.

Group Funeral For Children Killed By Explosion Being Planned.

BATH, Mich., May 19,—(Canadian Press.)—Mrs. Andrew Kehoe, wife of the maniac who blew up the consolidated school here with the loss of forty-two lives, his farm home and himself, was the first victim of his fury. Portions of her body were found in the ashes of an outbuilding of the Kehoe farm. Her skull was crushed leading to the belief that Kehoe killed her before taking the body into the building to be burned.

One-fourth of the children of this village are dead, as many more are maimed, and the hand of tragedy has reached into virtually every one of the hundred homes of the community as a result of the carefully devised plot of the demented man.

Among the forty-two victims of the village school house yesterday was the perpetrator of the tragedy, Andrew Kehoe, 45 year old farmer, who was once known as a man of brilliance in the community, but whose mind had been diverted to schemes of revenge against the school board because of anger over the school tax levied against him. Kehoe was a member of the Board.

Of those who were killed, thirty-six were pupils in the school which was wrecked by the explosion of dynamite, while forty others were injured. Of the hundred and some odd families of the community there was none who had not lost a child or relative or friend by the fiendish handiwork of Kehoe, who set the death dealing blast while under the delusion that the school officials were conspiring to ruin him.

Tentative arrangements call for a group funeral for the thirty-six children with separate services for the other victims.

Kehoe was a graduate of Michigan State College and was looked upon as a sort of sage here because of his superior schooling.

The mortgage on Kehoe's home was held by Mrs. Lawrence Price of Lansing, widow of Mrs. Kehoe's uncle. Sheriff Fox, who served the foreclosure notice, declared Kehoe at the time said, "If it hadn't been for that $300 school tax, I might have paid off this mortgage."

Mrs. Price said that when she mentioned foreclosing to Kehoe he declared, "Well, if I can't live in that house, no one else will."

All the little victims of the school blast were pupils of the third, fourth, fifth and sixth grades. They ranged in age from six to fourteen years.

NINETEEN DROWNED.

Russian Peasants Lose lives When Barge Upsets.

KIEVE, Russia, May 19.—(Canadian Press.)—Nineteen peasants were drowned to-day in the capsizing of a milk barge in the Dnieper river. Five others were saved.

FOR TOTEM POLE LAND.

PHILADELPHIA, May 19.—Traffic problems on the railway in the land of the totem pole have resulted in shipment from here of the pioneer gasoline rail motor car for the Alaska railroad. It will proceed by rail to Anchorage where it will be used for short distance runs.

MEETING QUIET OF HAVELOCK SCHOOL BOARD

Free From Bitterness and Criticism Prevalent in Last Meeting.

ROUTINE BUSINESS.

Discuss Installation of Waterbury System of Chemical Toilets.

HAVELOCK, May 19. — The regular monthly meeting of the Havelock school board, which was held last night, was free from all bitterness and criticism, which had been most prevalent at the past two or thre meetings.

The meeting passed off very quietly with no fireworks whatever, and only routine busines was dealt with.

The chair was occupied by Dr. Thompson, who was asked to resign at the previous meeting, but who refused to give up the chair. Trustees Scully and Fraser were absent, and the whole proceedings last a little over an hour.

How Grant was Spent.

Principal Hildred reported how the $25.00 grant from the Strathcona Trust, was spent and on motion of Trustees Anderson and Rigby the report was adopted.

Trustee Anderson reported that a vacant lot west of the school grounds was for sale. He was asked to secure a price on this lot as more room is needed for play grounds.

Accounts to the amount of $87.89 were passed and ordered to be paid.

Discuss Toilet System.

A representative of the Griffith Sanitary Toilet Company addressed the board and advised them to install the Waterbury system of chemical toilets in the school. The estimated cost would be $1500 which would amount to a little over half a mill on the ratepayers' tax bill.

The members of the board were in favor of the project and promised to consider his plan.

Misses Grier and Royce, primary teachers were granted leave of absence for May 27th, so as to attend a primary teaching demonstration in Lindsay on that date.

Trustee Roche was authorized to secure the supply of coal for the coming year.

Those present were Chairman Thompson, Trustees Anderson, Roche and Rigby.

OLD MASTERS

Life! I know not what thou art,
But know that thou and I must part;
And when, or how, or where we met,
I own to me's a secret yet.
But this I know, when thou art fled,
Where'er they lay these limbs, this head,
No clod so valueless shall be
As all that then remains of me.

Life! We have been long together,
Through pleasant and through cloudy weather;
'Tis hard to part when friends are dear:
Perhaps 'twill cost a sigh, a tear;—
Then steal away, give little warning.
Choose thine own time;
Say not good night, but in some brighter clime
Bid me good morning!

—Anna Letitia Barbauld. "Life."

SAM BERNARD DEAD.

Famous Actor Passes Aboard Steamer Columbus En Route To Germany.

NEW YORK, May 19. — (United Press.)—The death of Sam Bernard, famous actor, aboard the S.S. Columbus, en route to Bremen, Germany, was announced yesterday in a wireless received from the Columbus captain and given out at the offices of the North rman Lloyd Steamship company.

The message said: "Samuel Bernard died last night."

Bernard was 64 years old. He was born in Birmingham, Eng. The Columbus sailed from New York Thursday.

PIECE OF METAL DESTROYS SIGHT

Campbellford Man's Eye Removed—Treatment Proves Futile.

CAMPBELLFORD, May 18.— Surgeons attending Walter Lowe found it necessary to remove his eye on Tuesday in the Kingston Hospital. Some time ago Mr. Lowe had a piece of steel lodged in his eye and had been at the hospital for treatment. Hopes were entertained of saving the sight, but the optic became suddenly worse.

The "Troubadours," the popular orchestra, consisting of six young men of town, have rented the J. L. Hay pavilion for the summer months and are holding their opening evening on Friday, May 20th.

A.Y.P.A. Play.

The A.Y.P.A. of St. Luke's church, Peterborough, under the auspices of Christ church choir, are giving a three act comedy "Nothing But the Truth" by J. M. Montgomery, on Thursday evening of this week.

A number of friends of Mr. and Mrs. James Moir met at their home on Monday evening to spend a social time with them before their departure from town. Mr. and Mrs. Moir leave this week to take up farming near Brighton.

Mr. R. M. Best of Kingston, was in town on Tuesday.

The Bowling Club held a successful dance in the Community Hall on Friday evening. The Troubadours supplied the music for the evening.

The Willing Workers of Christ church held a successful cooking sale in the parish hall on Saturday afternoon. Despite the rainy weather the sale was well patronized and over $35 was realized. Afternoon tea was also served.

Dr. O. C. Watson and Dr. H. O. Richardson are attending the Dental convention being held in Toronto this week.

Miss Edith Archer left this week to visit relatives in Calgary and other points west. Miss Archer expects to be gone for a year.

Mrs. N. A. McColl left this week to spend two months with friends in Winnipeg.

The Rt. Rev. Bishop Sweeney was the guest of Mr. and Mrs. J. P. Archer this week.

Brigadier Bloss and Staff Captain Walker of Toronto were week end visitors with Capt. Wright and conducted the services in the Salvation Army Citadel during the week end.

According to the estimate of one specialist there are 14,000,000 bobbed heads in America from which 35,000 tons of hair have been sheared.

Okra is thought to be a native of Africa and has been cultivated for more than a thousand years.

LYRICS OF LIFE

By Douglas Malloch

SINCE WHEN?

Since when has God climbed down from heaven
And abdicated earth,
Since when the faith that God has given
Become a thing for mirth?
They tell me dawns and days and seasons
Just happen now and then,
All heavenly things have earthly reasons.
It may be so. Since when?

Since when have things our mothers taught us
Become the insincere,
Since when the church to which they brought us
A thing at which to sneer?
They tell us that a sainted mother
We shall not see again,
That this is life, and there's no other.
It may be so. Since when?
Since when has faith become a folly,
God's signals ceased to burn?
Since when has human melancholy
No friend to which to turn?
They tell us there's no honor even,
No good, no grace, in men,
No God, no Christ, no hope, no heaven.
It may be so. Since when?

(Copyright, 1927, Douglas Malloch.)

SUNDAY SCHOOL EXTOLLED AS RICH ASSET TO THE CHURCH

Convention of Sunday Schools Held at Hastings Wednesday.

YEAR OF PROGRESS.

New Members Provided For Churches, Delegates Report.

HASTINGS, May 19 (Special)—The function of the Sunday School in directing the hearts and minds of youth toward the Church was agreeably reflected in the reports presented at the annual convention of the Asphodel Township Sunday School Association held here yesterday in the United Church. It was the common and encouraging experience of the churches represented that they received from the ranks of their Sunday Schools during the year new members who had made profession of their faith in Jesus Christ; aand the several union Sunday Schools recorded large, regular attendances with consequent deepening of the religious life of their communities.

The Sunday Schools represented were Norwood Baptist, Norwood United, Hastings United, Westwood United, South Dummer United, Elgin and Wildman's.

The churches of Norwood and Hastings are included in the Asphodel branch of the Ontario Religious Educational Council. Hastings United School had the largest delegation with twenty present, and Norwood United was second with ten. Mr. Harry Wildman presided and Mr. Edgar Clark, secretary-treasurer, assisted in the work of the convention.

Rev. M. L. Hinton extended greetings and a cordial welcome to Hastings United Church and also conducted the opening devotional exercises. The presence of Rev. J. N. Norton of Toronto, representing the Ontario Religious Educational Council, and his addresses on the full scope and practical operation of the Sunday School were an inspiration to everyone engaged in church work, and his challenging suggestions must have set more than one new goal for the coming year's endeavour. Other ministers who took part in the general discussions wee Rev, J. P. McLennan of Norwood Baptist church and Rev. R. F. Stillman of Norwood United church.

The re-echoing note of the convention was an emphatic declaration of satisfaction with the Sunday School as a department of the church, guiding the footsteps of children from the Cradle Roll through the intermediate grades to the adult classes and across the threshold of the church into its full responsibilities. There was no criticism or encroachment or over-lapping upon the sphere of the church; rather was there desire that the Sunday school might be strengthened its scope extended and its usefulness enter more and more into the homes of the people, confirming their faith in God and invigorating their zeal for the church and its opportunities and obligations.

Reports of Schools.

Mr. J. A. L. Humphries, reporting for Westwood United, said that the Sunday morning classes beginning at 9.30 o'clock were largely attended in spite of that rather early hour. The school has six teachers who have continuously demonstrated their fidelity to duty, and the future of the school is bright and encouraging. Three scholars were received into full membership of the church during the year.

Hastings United School had a very successful year, Mr. I. Bond stated. His own class averaged 87 members. A corps of the Trail Rangers was organized during the year. Mr. Bond paid a special tribute to the teachers of the school for their sustained interest.

Rev. Mr. Stillman spoke for Norwood United School, which he said was in a healthy condition. A number of the members professed their faith during the year.

Norwood Baptist Church reported five scholars baptized last year.

(Turn to Page 3, Please)

To Make Hair Beautiful Stop Scalp Itching and Kill Dandruff.

Famous Chemist Tells of Simple Home Recipe That Works Wonders

To destroy dandruff, cleanse and invigorate the scalp, stop itching and make the hair soft, fluffy and beautiful, I recommend this simple Home Recipe in preference to anything else—Get from your druggist 6 oz. of plain Bay Rum, 2 oz. Lavona de Composee and ½ drachm of Menthol. You can mix these ingredients yourself or have your druggist mix them for you—and you'll have a full half-pint of the finest Hair Tonic you ever tried. Apply to scalp night and morning and rub in thoroughly with finger tips—three days' use will prove its great value. Try it today.

SUGAR DESTROYED.

$40,000 Worth of Damage Done By Fire at Calgary.

CALGARY, May 19. — (Canadian Press.)—Fire Tuesday night did heavy damage to the Donald H. Bain company. It is estimated $40,000 worth of sugar stored on the ground floor was destroyed by water.

The burning paper caused dense smoke into which the firemen disappeared, and it was with difficulty that Lieut. Ted Mayhew, Jack Shear and Jake MacDonald were saved by their companions, who lowered them ropes from the second storey. Several other firemen suffered from the smoke.

PILES DISAPPEAR

No Cutting or Salves Needed

External treatments seldom banish Piles and for the very good reason that the cause is inside—bad circulation in affected parts, veins are flabby and bowels walls weakened.

To quickly and safely rid yourself of piles you must free the circulation—send fresh, healthy blood to the raw, sensitive membranes. Internal treatment is one safe method. Ointments and other external treatments can't give lasting relief.

J. S. Leonhardt, M.D., a specialist, set at work some years ago to find a real internal remedy for piles. He succeeded. He named his prescription HEM-ROID, and it has proven successful in thousands of cases — so successful that now HEM-ROID is sold by druggists under a money back guarantee. It is a harmless tablet, easy to take, and can always be found at McDermid & Jury, and McDermid Drug Store, who will promptly refund the purchase price if you are dissatisfied.

MARMORA NEWS.

MARMORA, May 18—Mr. E. Schofield and family moved on Monday into the residence lately occupied by Mr. and Mrs M. S. Doupe.

Mr. Forrest Craig spent the week end in Trenton.

Mr. Philip Cuddy is the owner of a new car.

Mrs. Harry Clark of Tweed is visiting Mrs V. Penner for a few days.

Mr. W R. Reynolds returned home on Saturday after a few days' visit to Buffalo.

Three millions cocoons a day are used by one American silk company.

The word "and" occurs 46,627 times in a total of 773,746 words used in the Bible.

TALK ON POSTERS IS GIVEN PUPILS

Mrs. F. A. Hodgson Addresses Boys and Girls at South Central.

In connection with a display of about sixty of the "Safety First" sketches submitted from the Province during the recent Poster competition, on view yesterday at the South Central School, Mrs. F. A. Hodgson, of the firm of Hodgson and Willison, gave an intersting talk on "Posters and Poster Advertising," during the first period of the afternoon session.

"Posters," said Mrs. Hodgson, "trace their history back to the prepaper period. In fact, before printing was discovered there was no other form of advertising. Proclamations of kings and prophets, inscribed on parchment and papyri more than three thousand years old, have been exhumed from the ruins of ancient Thebes, on which were written descriptions of runaway slaves and the reward offered for their return. Sheets of lead bearing curses against those persons who had injured the advertiser may be seen to-day in the British Museum. These were discovered in 1858 in the temple of Demeter at Cnidus. This pagan idea still exists in the "nameless placard" of the Chinese. Ask any foreign official in the land of Confucius and he will tell you how, instead of going to law, a Chinaman who fancies himself wronged will place on a conspicuous wall a full account of his grievances. The name of the transgressor is often given but never the accuser, who figures as the friend of Justice. Pompeii and its sister city, exhumed from an age-old grave of lava, are the source of much interesting outdoor advertising material. Moving along through history, we find that the feudal knights of the Middle Ages placed considerable reliance in outdoor advertising. Unable to spell their own names, these individuals employed local craftsmen to construct signs which would serve to advertise the name and station of the advertisers. One Mr. Harebottle accomplished this by having a sign made showing an empty bottle and a leaping hare. Thus he was known as Harebottle. Out of this practice came the coat of arms -and heraldry."

Speaking of the first printed poster, a modest poster sent forth from the printing press of Caxton in 1840, announcing the sale of "Pyes of Salisbury Use, at the Red Pole, in the Almonry, Westminster," Mrs. Hodgson progressed to Jules Cheret of Paris, accredited as the inventor of the first modern poster in colors, while in England, the first artistic poster was made by a man named Fred Walker, for the dramatization of Wilkie Collins' "The Woman in White," and was done in an impressive black and white design.

The speaker referred to the excellent work done by local boys in the recent Poster competition, and spoke of the forthcoming competition in Accident Prevention drawings by the National Safety Council, with headquarters in Chicago, in which she hoped local youths would compete. Mrs Hodgson also alluded to the way in which posters advertise the wares of manufacturers and to the description given of them as the "poor man's art gallery."

WILL PASS OVER NEW BRUNSWICK

Commander De Pinedo To Fly Straight From Quebec To Newfoundland.

QUEBEC, Quebec, May 19. Canadian Press. — New Brunswick has been erased from the itinerary of Commander Francesco de Pinedo, and the Italian aviator will leave here some time to-day to fly straight to Newfoundland.

This was announced to the Canadian Press last night by the four-continent flyer when he was seen at the hotel whither he had been conveyed following his unexpected landing yesterday afternoon. Pinedo's start to-day is conditional upon his getting good weather. He had hopped off from Montreal shortly after noon yesterday and passed over Quebec about an hour and three quarters later. But around four o'clock yesterday afternoon he returned to the provincial capital, and descended. He was hampered by an east wind, rain and fog.

From Trepassy, Nfld., Pinedo and his two companions, Del Prete and Zacchetti, will make the long flight of 1500 miles to Horta, in the Azores, and from there to Lisbon and Rome.

Asked if he was nervous about this part of the flight in view of the fate that had overtaken Nungesser and Coli, Pinedo simply shrugged his shoulders. Pinedo could give no detailed account of his daily flight. Some days he had flown 2000 miles, he said. "On other days," he added, "I've flown one minute."

Pinedo landed yesterday afternoon near the mouth of the St. Charles River and close to the hull of the Calgaric, outward bound. He was immediately towed to shore and a reception was hurriedly extended by Quebec civic and other representatives

SEEK WRECKAGE.

Believe Might Offer Clue To Fate of Missing Airmen.

BOSTON, Mass., May 19 (Canadian Press)—Coast guard vessels and planes which yesterday sought the bit of wreckage reported Tuesday about 100 miles off here on the chance it might afford a clue to the fate of Captains Nungesser and Coli had reported no success last night. Captain S. F. Ing of the steamer Bellopline, who made an ineffectual attempt to take the wreckage in tow, had said he thought it resembled the wing of an aeroplane.

OUR BOARDING HOUSE — By Ahern

BRINGING UP FATHER — By Geo. McManus

RADIO PROGRAMS

FOR FRIDAY, MAY 20

SIX O'CLOCK

WENR (266) Chicago—Organ.
WPG (300) Atlantic City—News; organ; dinner music.
KDKA (309) Pittsburgh—Concert; stocks; address.
WLS (345) Chicago—Markets; pianist; orchestra.
WWJ (353) Detroit—Dinner concert.
WMAQ (447) Chicago—Chimes; wide-a-wake club; scores.
WJZ (454) New York—Concert.
WEAF (492) New York—Orchestra.
WNYC (526) New York—French lessons; scores; talk.
KYW (536) Chicago—Uncle Bob; dinner concert

6.30 O'CLOCK.

WIBO (226) Chicago—Recital.
WBAL (246) Baltimore—Orchestra.
WJZ (454) New York—Vocal trio.
WEAF (492) New York—The Happiness Boys.

SEVEN O'CLOCK.

WHT (23) Chicago—Organ recital; markets; classical.
WABQ (261) Philadelphia—Vocal and instrumental solos.
WPG (300) Atlantic City—Dance orchestra; concert.
WLS (345) Chicago—May and June.
WGL (416) New York—String music; character songs.
WJZ (454) New York—Way Down hour.
WOW (526) Omaha—Piano; scores; orchestra.
WNYC (526) New York—Songs; violin recital.

7.30 O'CLOCK.

WLS (345) Chicago—Orchestra.
WJZ (454) New York — Musicmakers.

EIGHT O'CLOCK.

WBBM (226) Chicago—Orchestra.
WBAL (246) Baltimore—Trio.
WORD (275) Chicago—Musical.
WABC (316) New York—Organ.
WMCA (341) New York—Musical.
CNRT (357) Toronto—Vocal concert; address.
WGY (379) Schenectady—Musical.
WLWL (384) New York—Talk; male quartet; Hawaiian entertainers.
WJAY (441) Cleveland—Little symphony orchestra; soloist.
WJZ (454) New York—Philco hour.
WCFL (491) Chicago—Orchestra.
WEAF (492) New York—National concert artists.
WOO (508) Philadelphia—Orchestra.

8.30 O'CLOCK.

WPCH (272) New York—Soloists.
WGN (302) Chicago—Musical gang.
WEAF (492) New York—La France orchestra.
WHO (526) Des Moines—Serenaders.

NINE O'CLOCK.

WBBM (226) Chicago—Orchestra.
WBAL (246) Baltimore—Mixed quartet; string quartet.
WHK (272) Cleveland—"Pep" hour.
WPG (300) Atlantic City—Sand Pipers; dance hour.
KDKA (309) Pittsburgh—Trio.
WBZ (333) Springfield—Symphony orchestra.
WMCA (341) New York—Musical.
CNRT (357) Tornoto—Philharmonic quintet.
WEBH (370) Chicago—Orchestra; songs; news flashes.
WMAQ (447) Chicago—Woman's World Fair.
WSB (42) Atlanta—Army night.
WJZ (454) New York—Arm chair hour; quartet and soloists.
WEAF (492) New York—Whittall Anglo-Persians.
WOO (508) Philadelphia—Talk on "Bird Migration."
WHO (526) Des Moines—Orchestra.
KYW (536) Chicago—Concert.

9.30 O'CLOCK.

WLS (345) Chicago—Players.
WTAM (389) Cleveland—Recital.
WJZ (454) New York—Orchestra.
WEAF (492) New York—Eddie Elkins' orchestra.

TEN O'CLOCK.

WHT (238) Chicago—Orchestra.
WBAL (246) Baltimore—Dance hour.
WHK (272) Cleveland—Naval reserve band.
WGN (302) Chicago—Sam 'n Henry; music box; songs.
KDKA (309) Pittsburgh—Orchestra.
WABC (316) New York—Orchestra.
WMCA (341) New York—Entertainers; orchestra.
WLS (345) Chicago—The showboat.
WGL (416) New York—Theater program.
WJAY (441) Cleveland—Orchestra.
WOW (526) Omaha—Quartet.

10.30 O'CLOCK.

WPG (300) Atlantic City—Dance orchestra.
WGN (302 Chicago—Pepper party.
WEAF (492) New York—Frank Farrell's orchestra.

ELEVEN O'CLOCK.

WHT (238) Chicago—Your hour.
WGHP (270) Detroit—Orchestra.
WJJD (370) Chicago—Frolic.
WTAM (389) Cleveland—Orchestra.
WQJ (447) Chicago—Popular hours.

TWELVE O'CLOCK.

WRVA (256) Richmond—Carry Me Back to Old Virginny.
WENR (266) Chicago—Variety.
WJJD (370) Chicago—Variety.
WSB (428) Atlanta—Concert.
WHO (526) Des Moines—Orchestra.

ORDER OF THE EASTERN STAR "ACROSS CANADA" TOUR MEETING WITH EXCELLENT RESPONSE.

The personally conducted all-expense tour across Canada organized by the Order of the Eastern Star of the Provinces of Ontario and Quebec is being well received by members of the Order.

The party will travel by Canadian National Railways special train leaving Toronto, Thursday, July 21st and the itinerary calls for stopovers in the principal cities of Western Canada, and also in the wonderful and magnificent scenery of the Canadian Rockies, including that gem of the Rockies, Jasper National Park. Certainly no better occasion could be chosen in which to make such a trip as this Diamond Jubilee Year, the sixtieth anniversary of Confederation particularly by the members of the Order of the Eastern Star, who have the welfare of the Dominion so much at heart. The trip will be long remembered by those fortunate enough to enjoy it, not only on account of the wonderful story of Canada which will be unfolded before their eyes, but also because of the pleasant and congenial company which will add much to the pleasures of the trip.

Descriptive booklet and reservations may be secured from the Passenger Traffic Department of the Canadian National Railways at Toronto ,or from any Agent of the Company. 2d-7-19

PHASES DISCUSSED.

Understood Conference on Border Ruling Will Be Resumed Soon.

WASHINGTON, May 19 (Canadian Press)—The latest phases of the border immigration dispute were discussed yesterday between Hon. Frank B. Kellogg, secretary of state, and Hon. Vincent Massey, Canadian minister, when the latter paid an informal call at the state department.

It is understood that the formal conference between the representatives of the two countries, adjourned last Friday, will be resumed soon.

KILL OFFICER BANK HOLD-UP

Outlaw Gang Terrorize Oklahoma Town—Make Get-away With $18,000.

WOUND BY-STANDER.

BEGGS, Okla., May 19 (A.P.).—Paying a return visit to his home town, Matthew Kimes, notorious outlaw, and his gang yesterday robbed two banks here of nearly $18,000 and shot their way out, leaving the town marshal dead, and a woman, who apparently frustrated the robbery of a third bank, probably fatally wounded.

Officials of both looted banks said the leader of the bandits undoubtedly was Kimes, elusive young desperado whose sensational exploits have been a modern parallel to the careers of Jesse James and Al Jennings.

Dashing into the little town yesterday morning in three motor cars, the nine members of the gang divided into groups and drove up to the three banks, two of the banks, the Farmers' National and the First National, were invaded immediately.

"Throw up you hands," came the command almost simultaneously in the two banks, and employees and others in both institutions complied. Both bandit groups then began a systematic search for money.

Warned Marshal

Mrs. Charles Campbell, a shopper, left her children in an automobile and ran into a pool hall crying an alarm. M. C. McAnnally, marshal, went imemdiately to the Farmers' National Bank, arriving just as the robbers emerged.

McAnnally opened fire on the racing figures and a hail of bullets answered him, one piercing his breast and killing him instantly. Mrs. Campbell was struck in the head by a bullet and believed to have been fatally wounded.

The three bandits who had parked their car in front of the American State Bank fled when the shooting started, without attempting to rob the institution.

Attracted by the shots, townspeople poured into the street. The men hastily gathered up all available firearms, loaded into motor cars and took up pursuit. Within an hour one of the bandit cars had been found abandoned eight miles west of Beggs, near the ranch on which Kimes spent his boyhood.

The country into which the outlaws fled is rugged and heavily timbered, affording many ideal hiding places.

Escaped Jail

Kimes led the band that robbed the Farmers' National Bank of Beggs of $20,000 a year ago. He was captured in the Ozark Mountains of Western Arkansas shortly afterward, following a running fight with officers in which Perry Chuculate, Indian deputy sheriff of Sequcah County, Okla., was killed. Kimes and his brother, George, were convicted of manslaughter in connection with Chuculate's death. George was sent to the penitentiary for 25 years and Matthew was rescued by his cohorts from the Sequcah County jail in a daring raid.

Encourage Hunting And Prevent Crime

BEAR MOUNTAIN, N.Y., May 19.—Encouragement of hunting as a preventative of crime has an advocate in John Burnham, president of the American Game Protective Association.

"The instinct of the chase is inborn in some of our best people," he told the national conference of state parks, now meeting here. "The state ought to provide them public hunting grounds for the natural exercise of this instinct. Otherwise the instinct is likely to be perverted, making bandits out of men whom Nature intended to be mighty hunters before the Lord."

WHO IS YOUR SKINNY FRIEND, ETHEL?

Tell him to take McCoy's Cod Liver Extract Tablets for a couple of months and get enough good healthy flesh on his bones to look like a real man.

Tell him, it's the only way to take those grave-like hollows from his cheeks and neck.

Tell him that thousands of thin, puny, peaked, scrawny men all over America have improved their physical health and appearance and bless the day they first heard of these wonderful sugar coated tablets so full of weight producing vitamines.

Ask for McCoy's Cod Liver Extract Tablets. McDermid & Jury, Bond's Drug Store, McDermid Drug Co. and every druggist worthy of the name sell them—60 tablets—60 cents. Any thin man or woman can put on five pounds of healthy flesh in 30 days or your druggist will willingly refund the purchase price.

One woman put on 15 pounds in six weeks. Children grow robust and strong—feeble old people feel younger in a few weeks.

PROMPT RESULTS

You can get immediate relief from sore, sweaty feet if you dust

British Army Foot Powder

into your shoes each morning. It heals scals and toughens the feet, controls excessive perspiration and keeps everything sweet that it comes in contact with.

25c Large Tin.

BOND'S DRUG STORE

Corner George and Hunter Streets

Pirates Vandals Destroyers—banish them NOW

Fly-Tox kills every moth, egg and larvae it touches—will not stain—harmless to humans.

Every bottle guaranteed. Produced in Canada. Canada Rex Spray Co. Brighton, Ont. Limited

FLY TOX

—is the scientific insecticide that was developed at Mellon Institute of Industrial Research by Rex Research Fellowship

WELCOME W. M. S.

Reports Read at Missionary Meeting of Welcome United Church.

WELCOME, May 19.—The monthly missionary meeting of the Welcome United church was held at the home of Mrs. F. Little. There were nineteen members present.

In the absence of the President, Mrs. J. C. Staples took the chair.

After the singing of two hymns and prayer by Mrs. Clare, all united in repeating the prayer given in the "Missionary Monthly."

Mrs. F. Bamsey, leader of Group B, took charge of the programme and read Math. 15: 21-28. The Devotional leaflet, "Faith and Power," was read by Mrs. Little.

Mrs. Crossley led in prayer.

Mrs. W. E. Lewis and Mrs. Claire Symons, delegates to the Presbyterial, gave very excellent reports of the different sessions.

A duet by Miss M. Rumals and Mrs. S. Sculthorpe was much enjoyed.

A social half-hour followed the close of the programme.

DOCTORS ADVICE TO THE SICK

Wash Away All Poisons in Stomach, Liver, Kidney and Bowels Before Breakfast

To feel your best day in and day out, no more headaches, indigestion, gas on stomach, bilious attacks, rheumatism, kidney pains, bad breath, you must bathe your self inside. Start today by taking one Tanol Calomel tablet before meals or two at bedtime, then next morning drink a glass or two of hot water to wash from the stomach, liver, kidney and bowels all the previous day's waste, poison and toxins before more food is taken in. Get a few Tanol tablets from F. C. Weber, Charlotte street, Peterborough. They are harmless to take, do not nauseate, no bad after effects, no salts or seidlitz next morning, like ordinary calomel. Then you can eat better, sleep better, work better, think better and look better.

m-t-s.

SCHOOL REPORT.

AT OMEMEE

OMEMEE, May 18—The following is the March and April report of the Senior room of the Omemee Public School, the names being in order of merit:

Sr. IV—Howard Vaughn, Helen Johnson, Bernice Matthews, Errol Wilson, Bill Stephenson, Audrey Weir George Stephenson, Mertha Sanderson, Phylis Morton, Willie Weir.

Sr. III—Doris Vaulghn, Doris Jones, Rhea Magee, Almeda Magee, Jean McGinness, Vera Morton, Valeria Hart, Vincent Cornwall, Gordon Parsons, Donald Mahood, Willard Rehill, Charlie Brooks.

Jr. III—Laura Hall, James Johnson, Bill Earle, Thelma Levely, Florence Sloan, Charlie Weir, Lillian Williamson, Florence Laidley.

STERLING EXCHANGE.

MONTREAL, Que., May 19. Canadian Press. — Sterling exchange rates were quoted yesterday as follows:

Demand, $4.84 5-8.
Cables, $4.85 1-16.

Today's Useful Hint on Jam and Jelly Making

By Elizabeth Palmer

Once you have tried the new short-boil method of making jams and jellies with Certo you will discard the old, uncertain way as an out of date piece of kitchen drudgery.

Certo is a pure fruit product—the jellying substance of fruit refined and bottled.

Certo jams and jellies jell perfectly—just tenderly firm every time—never a failure. They taste better, because the delicate, delicious, fresh flavor of your fruit is not boiled away. They look prettier, because you preserve their bright, natural color. You get half again more jam or jelly from your fruit because you save the juice which used to boil away.

A book of nearly one hundred recipes for delicious jams, jellies and marmalades comes with each bottle of Certo. Even if you are not an experienced cook, you can make perfect jams and jellies every time the Certo way.

Send for this new (free) booklet.

Douglas Packing Co., Limited
Cobourg, Ontario.

Please send me (free) your new colored booklet on Jams and Jellies.

.....

.....

149

FAREWELL PARTY.

Tendered Mr. and Mrs. William Casey on Departure For East Emily.

EAST EMILY, May 19.—On Monday evening, May 16th, a large number of the members of Bethel United church friends and neighbours gathered at the home of Mr. and Mrs. William Casey on the eve of their moving from our midst to enjoy a social evening with Mr. and Mrs. Casey and family, and also to present them with a small token with regret of their leaving the neighbourhood.

Mr. Milton Sherin read the address which was as follows and Mr. Harry Jackson made the presentation:—

May 16th, 1927.

Mr. and Mrs. W. Casey and family, Our Dear Friends:

We, your friends and neighbours, who have gathered here this evening, felt that we could not let you go from our midst without in some slight way at least, extending to you our good wishes and appreciation of you, as co-workers in our church and community.

As caretakers of Bethel church, as well as in all other departments of church work, we have always found you willing and glad to do your part to the best of your ability.

We are sorry to lose you, one and all, but realize that our loss will be some one else's gain and we are glad to know you are not going so far away, but that we may meet to exchange greetings at least once in a while.

We ask you to accept this purse of money as a very slight token of our friendship and with it please accept our prayers that God will bless you and your little family with health and prosperity, where ever you may go, for we know that after all it matters not so much in this world "where we are" as it is "what we are" that counts.

Signed on behalf of the members of Bethel church and your neighbours.

O. M. Sherin,
Harry L. Jackson,
Eugene Switzer,

Mr. Casey made a very suitable reply on behalf of his wife and family, and Mrs. Casey's mother, Mrs. Skuce, who lives with them.

The evening was spent in games and music, after which refreshments were served.

Every person retired to their respective homes after a pleasant evening spent.

Mr. and Mrs. Casey's friends wish them good fortune and happiness in their new home near Peterborough.

MUSICAL RECITAL

CAVAN, May 19.—The pupils of Mrs. L. Winslow and Mr. Wagner gave a very pleasing recital in the parish hall, Ida, on Wednesday evening.

The hall was nicely filled with the pupils, parents and friends, as well as to a good musical programme.

The pupils of Mrs. Winslow, many of whom are quite young, and who were making their first appearance in public, acquitted themselves remarkably well, doing great credit to themselves and teacher.

Mr. Wagner's pupils played the Hawaian guitar. Their music was of a kind not so often heard in rural parts as is the piano and was thoroughly enjoyed.

Mr. Wagner played the ukelele with one of his pupils, J. McIvor, playing the mouth organ.

They played in chorus on the guitar.

The following is the programme:

1. Duet—"Frolic Of The Demons; son, Helen McLean.
2. Japanese Fan Dance, Kathleen Sisson, Helen McLean.
3. Solo.—"Fairy Dance," Mary Tinney.
Grace Best, Juan Shields.
4. Selected.—Two of Mr. Wagner's pupils.
5. Duet.—"Waltz," Audrey Nill, Dorothy Cobley.
6. Solo.—"Evening Story," Dora Sharpe.
7. Recitation.—Miss H. Staples.
8. Duet.—"Laughing Water."
9. Solo.—"Italian Waltz." Allen Winslow.
10. Recitation.—Miss M. Matchett.
12. Two of Mr. Wagner's pupils. Smith.
13. Duet—Helen Swain, Milred
14. Duet.—1, Dance; 2, "Bobolink." Annie Graham, Dorothy Morden.
15. Solo.—"Country Dance," Doris Tinney.
16. Solo.—"Narcissus," Juan Shields.
17. Selected.—Mr. Wagner.
18. Duet.—Mary and Doris Tinney.
19. Solo.—"Dance Of The Sunbeams," Grace Best.
20. Recitation.—Miss H. Staples.
21. Duet.—"Moonlight Revels," Ruth Tully, Grace Best.
22. Solo.—Kathleen Sisson.
23. Duet.—"Robins Lullaby," Grace Best, Emma Fee.
24. Recitation.—Miss M. Matchett.
25. Selected.—Mr. Wagner.
26. Solo.—Jessie Armstrong.
27. Duet.—"Hungarian Dance," Vera Morton, Eleanore Sharpe.
28. Solo.—Miss M. Matchett.
29. Selected.—Mr. Wagner.
30. Duet.—"March." Kathleen Sisson, Mabel Eggleston.
31. Duet.—"Grande Valse Caprice," Kathleen Sisson, Helen McLean.

God Save The King.

Little Miss Juan Shields, on behalf of the Mount Pleasant pupils presented Mrs. Winslow with a beautiful bouquet of roses to which Mr. Winslow made suitable reply, thanking her pupils and stating what pleasure she had derived from preparing her pupils for the recital.

Mr. Jas. Paul moved a vote of thanks to Mr. Wagner and Mrs. Winslow and all assisting in the programme for the very enjoyable evening's entertainment provided.

This called forth a hearty applause. Lunch was served in the basement.

Strawberries may be grown successfully in every state in the union.

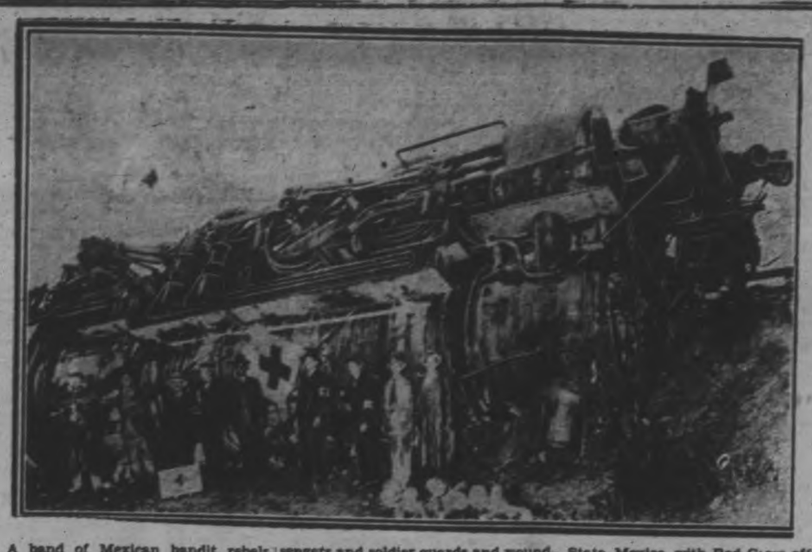

A band of Mexican bandit rebels recently attacked, burned and looted a Guadalajara-Mexico City train and brutally slaughtered at least 100 passengers and soldier guards and wounded 50 more. They stole 250,000 pesos. Photo shows the overturned engine of the Guadalajara train in Jalisco State, Mexico, with Red Cross officers on the job.

SUNDAY SCHOOL

(Continued from page 1)

Wildman's or Donegal Sunday School, as the president preferred to designate it, comprises six classes, Mr. J. Starke informed the convention. There are 70 members on roll and 11 on the cradle roll, with an average attendance of 45. Several scholars became fully united with the church during the year.

Elgin School reported 114 members, whose average attendance was 51 last year. The financial receipts of the school amounted to $314, with a balance of $8.64. Miss Eunice Morrow read the Elgin School report.

Main Department.

Mrs. A. E. Metcalfe asserted that the children's division was the most important department of the Sunday School. The children of the primary classes were receptive and responsive, and in those years the first religious impressions were usually permanent. Mrs. Metcalfe was opposed to grouping into one class all children from five to eleven or twelve years.

Rev. Mr. Horton dwelt upon the importance of teacher training, the home department and temperance and missionary interests. There have been many instances in which the home department has been the means of a real revival in a community, and as an avenue to the church it deserved serious and unflagging support.

The teacher training course is a splendid equipment for Sunday school teachers. In some places short courses have been held for three or four-day periods, intensive instruction being afforded to teachers meeting at some central place in a township. Mr. Horton promised every encouragement to those teachers who would undertake this self-improvement, and urged that it be adopted as an objective in this year's progress. Incidentally, it was brought out that the normal school students take the teacher training course, and most of the schools represented here yesterday have members qualifying in that course.

A Flourishing School.

Mr. H. A. Thistlethwaite, superintendent of Elgin Union Sunday School, spoke on the co-operation of the home and Sunday school. He endorsed Mr. Horton's recommendation of the home department as an agency for the promotion of faith. Elgin School has a home department of seventeen members, a force that won Mr. Horton's congratulation. Some of the church school representatives reported that they had been unable to maintain their home departments. The contrast with the Elgin School's achievement was all the more striking. To the home department, Mr. Thistlethwaite attributed much of the accomplishment for Christ in his own district.

"We had got into a deep rut," he said. "Then something happened, and I know that our home department was the best thing that ever happened to our Sunday School."

"The things the Sunday School stands for should be taught in every home by the parents. The father and mother are indifferent about religion, if they spend Sunday in any old way, if they permit their children to suit themselves about going to Sunday School, then you may be sure that is the way the children will grow up."

The speaker advised teachers to take an interest in the boys and girls seven days in the week, not just on Sundays; notice them at play or at work and keep alive the friendly, helpful spirit manifested in the Sunday school.

The afternoon program included a duet by Mrs. Gordon Faux and Mr. J. C. Wilson.

MARMORA NEWS.

MARMORA, May 19.—Miss Doris Darling, of Toronto, is visiting at the home of Mrs. J. Johnston.

Mr. and Mrs. H. A. McNally and family motored to Westport over the week end.

Mr. and Mrs. William Henderson and daughter, Marjorie, of Glenmere, were Sunday visitors at the home of Mrs. M. Lavender.

Mrs. John Morrison, of Bonar Law has been spending the past week with her sister, Mrs. H. Yatton.

Mr. and Mrs. Pierer Murphy and family motored to Kingston on Thursday.

Quite a number of young folk attended the dance at Springbrook on Friday evening.

Mr. and Mrs. G. E. Plake are spending a two weeks holiday in Toronto.

Mr. and Mrs. M. S. Doupe moved on Thursday into the residence recently occupied by Mr. and Mrs. J. Brady.

Mr. Steve McQuaig, of Eldorado visited town on Thursday.

CANADA AND YOU!

There are few successful men in Canada who do not pin their faith to the best Canadian insurance—Dominion Life, for instance.

A Dominion Life Endowment will assure you of the best in insurance. Enquire about it.

Our Peterboro Office:
172 Hunter Street.
L. P. McNABB, Manager,
Central Ontario.

The DOMINION LIFE ASSURANCE COMPANY
Head Office: WATERLOO, ONTARIO

Better Goods RED & WHITE Better Prices
CHAIN STORES

Dependability

When you 'phone your order, or leave it personally to be delivered later, you can depend on the Red & White merchant to give you just what you want. He wants to satisfy you completely, and as owner of his store, he is in a position to assure you perfect service.

Stop at the next Red & White Store and leave your order to be delivered.

These are Special Prices Good Friday & Saturday

Palmoil Soap SERV-US 3 Cakes 25c
With each purchase—1 Cake FREE

Sugar REDPATH 13 lbs. 97c

P & G Naptha Soap 10 Bars 43c

Corn Flakes SERV-US 3 pkts. 27c

Loaf Cheese Per lb. 33c

Pork & Beans CLARK'S 2's 2 tins 23c

Pork & Beans CLARK'S 3's Per tin 22c

Coffee SERV-US Per lb. 59c

Pineapples, ea. 23c
Large and Juicy—6 for $1.25

Lux 4 Pkts. 40c
With each purchase, 1 Pkt. Rinso FREE

Cocoa SERV-US ½ lb. 23c

Soup CAMPBELL'S TOMATO 2 tins 21c

Prunes MEDIUM 2 lbs. 25c

Beans ONTARIO 4 lbs. 25c

Bacon BREAKFAST Per lb. 33c

Tomatoes - tin 11c
ESSEX 2½'s

Flour PASTRY 24's Per sack 98c

Brooms SERV-US, 5 String, Each 49c

Marmalade 3-lb. glass Per jar 47c

Jam RASPBERRY, 3-lb. glass Per jar 55c

Cherries SERV-US Per tin 27c

Raspberries SERV-US Per tin 35c

"QUALITY ALWAYS HIGHER THAN PRICE"

ADVERTISE IN THE DAILY EXAMINER.

No Other Corn Flakes could bear this guarantee

Millions of packages of Quaker Corn Flakes have borne the unconditional guarantee of the maker to return the purchase price if the user does not agree that Quaker Corn Flakes are the best flavoured. Not a dozen claims have been made.

No other corn flakes *could* bear this guarantee, for no other corn flakes have the flavour or the crispness of Quaker Corn Flakes.

Triple-sealed to keep their toasted freshness—price no higher than for ordinary corn flakes.

If substitutes are offered, say No! It will pay you to go elsewhere, if necessary, and get Quaker Corn Flakes with the *guaranteed* superior flavour.

These are other Products of The Quaker Mills

Quaker Oats
Quick Quaker
Quaker Cake Flour
Quaker Puffed Wheat
Quaker Puffed Rice
Tillson's *natural* Bran
Aunt Jemima Pancake Flour

Quaker Corn Flakes

MONEY-BACK OFFER ON EVERY PACKAGE

Peterboro's Oldest and Most Reliable Furniture and Furniture Stock to be Converted Into Cash

A PLAIN STATEMENT OF FACTS!

REGARDING ONE OF THE GREATEST SALES AND VALUE GIVING EVENTS IN THE HISTORY OF THIS CITY

DON'T MISS IT!

EVERYTHING MUST GO, REGARDLESS!

Involving Well Over $85,000 Worth of Furniture Store Refrigerators, Rugs, Mirrors, Kitchen Cabinets made by the serve or Limit at Prices and Conditions That Will Cause A YOURSELF AND FAMILY,

SALE STARTS FRIDAY, MAY 20

PEOPLE OF PETERBORO

Think of the importance of this, the greatest of all sales, coming as it does right in the heart of the season, right at a time when you need the merchandise. Think of a store of this size distributing among the people its entire contents at unbelievable prices.

Realize what it means to the Public cutting loose the entire stock for qu'ck distribution among the crowds of buyers, cutting and slashing the prices until nothing remains but shadows of the former price marks.

If you can see the magnitude of this event, then every man and woman within one hundred miles of this store will be wending their way along every highway and byway, headed for this "BUSINESS ADJUSTMENT SALE," to get here when the doors swing open Friday morning at 10 o'clock.

THE UNEXPECTED HAS HAPPENED—ALL WE SAY IS—COME, YOU WILL NOT BE DISAPPOINTED!

Out They Go! Junior and Bridge Lamps
Complete with Shades

These are grouped in lots; beautiful silk shades, georgette, hand-painted linen shades; standards, wrought iron and polychrome—some one, two and three of a kind. Come early, share, save!

$17.50 Bridge Lamps Complete. Go at..... $11.85
$18-$20 Junior Lamps Complete. Go at..... $12.85
$22-$25 Junior Lamps Complete. Go at..... $14.85

Living Room Tables
NEVER AGAIN AT THESE PRICES!

All must go at some price—Come, share, save! Bargains and prices you'll remember a lifetime, so come early for first choice. Solid walnut, genuine burl walnut, walnut finishes, solid quarter-cut oak, etc.

$25.00 Living-room Tables Go at..... $13.45
$40.00 Living-room Tables Go at..... $19.45
$35.00 Living-room Tables Go at..... $24.45
$60.00 Living-room Tables Go at..... $37.45
$75.00 Living-room Tables Go at..... $43.45

Reed and Fibre Furniture

Truly a golden opportunity. Some cases these beautiful 3-piece suites are only one of a kind. Every suite upholstered, loose cushions. To go at prices that will amaze the most skeptical.

$75.00 Reed Suites. Will go at..... $58.45
$135 Fibre Suites. Will go at..... $88.45
$16.50 Willow Rockers. Will go at..... $11.65
$20.00 Reed Chairs. Will go at..... $14.65

Buffet Mirrors, etc.

Including beautiful Venetian mirrors, beveled, plain and fancy, polychrome frame, assorted, at these ridiculously low prices; stocks are limited in some cases, so come early.

$12.00 Mifrors, while they last at $7.45
$15.00 Mirrors, while they last $9.85
$18.50 Mirrors, while they last $11.45
$10.00 Hall Mirror..... $2.85

Kitchen Stools

One lots of kitchen ladder stools, hardwood, sturdily-built, all marked, all grouped for quick selling. You'll have to come early for these while they last— at..... **$1.85**

Kitchen Tables

One lot of kitchen tables, hardwood, strongly constructed, golden oak with drawer, all placed in one group for quick selling. We caution you to come early, while they last..... **$4.85**

Every Resource

AT THE COMMAND OF THIS GRAND OLD ORGANIZATION HAS BEEN DRAWN ON TO MAKE THIS THE SUPREME SELLING OF PETERBORO AND ONTARIO'S HISTORY.

End Tables

Beautiful End Tables; good enough for any home, walnut finish with turned legs. Tables of this kind usually sell for $9.50. All in one lot — while they last..... **$5.65**

Refrigerators

One lot of Refrigerators, golden oak finish, 40-lb. top-icer, white enamel interior —the kind that retail at $20.00 anywhere. We caution you to come early, will positively go while they last at..... **$14.85**

Bridge Lamps
Every Lamp Perfect and a Beauty.

Attractive bridge lamps with georgette and silk shades, others with combinations of cut velvet and deep silk fringe; polychrome and metal standards. $18.00 and $20.00 values—while they last..... **$11.85**

A SMASHING PRICE CRASH OF

Living Room Suites

Involving thousands of dollars' worth of Canada's finest makers; 2- and 3-piece Living-room Suites, including imported and domestic linen-freize, English Mohair, Whipcord with tapestry combinations, steel-cut velour, etc. Most have reversible spring cushions; will positively go while they last. First come, first served, as stocks are limited in some cases.

$65.00 LIVING-ROOM SUITES, WHILE THEY LAST AT $17.85
$165 LIVING-ROOM SUITES, WHILE THEY LAST AT 97.45
$225 LIVING-ROOM SUITES, WHILE THEY LAST AT 139.45
$250 LIVING-ROOM SUITES, WHILE THEY LAST AT 143.45
$365 LIVING-ROOM SUITES, WHILE THEY LAST AT 258.45
$395 LIVING-ROOM SUITES, WHILE THEY LAST AT 287.45

Bedroom Suites

No better furniture made in the wide world, suites from McLagan and other famous makers. Included are 3, 4, 5 and 6 pieces; suites of solid walnut, bird's eye maple, walnut and rosewood combinations, French walnut, hand-made, hand-decorated. Truly a golden opportunity—all must go, so come early for first choice, as some items here in stock are limited. While they last.

$125 BEDROOM SUITES, WHILE THEY LAST AT.... $57.45
$225 BEDROOM SUITES, WHILE THEY LAST AT.... 97.45
$250 BEDROOM SUITES, WHILE THEY LAST AT.... 128.45
$300 BEDROOM SUITES, WHILE THEY LAST AT.... 168.45
$325 BEDROOM SUITES, WHILE THEY LAST AT.... 182.45
$850 BEDROOM SUITES, WHILE THEY LAST AT.... 684.45

Dining Room Suites

Entire stock goes in this great Adjustment Sale—thousands of dollars worth of high-grade Dining Room suites; no better made, solid walnut, hand carved hardwood, veneers and finishes, in period designs, by Canada's master makers. Bargains and prices you'll remember a lifetime—while they last.

$165 DINING ROOM SUITES, WHILE THEY LAST $84.45
$200 DINING ROOM SUITES, WHILE THEY LAST 139.45
$250 DINING ROOM SUITES, WHILE THEY LAST 162.45
$295 DINING ROOM SUITES, WHILE THEY LAST 219.45
$365 DINING ROOM SUITES, WHILE THEY LAST 268.45
$750 DINING ROOM SUITES, WHILE THEY LAST 585.45

Breakfast Sets
Regularly $65.00

One lot beautiful Breakfast Sets; nothing newer; no better made. Six-piece sets, 42-inch buffet, wing table, 4 chairs—very attractive designs, all marked for quick selling. While they last at..... **$46.45**

Dining Tables
$30 and $35 Values

Only five in the lot; all go in this great sale—quarter-cut oak, golden oak and fumed oak, sturdily built. Bargains you'll remember a lifetime. Remember, no favoritism will be shown, first come, first served—while they last at..... **$9.85**

$12.50 Bed Springs

Get here early Friday morning, pick yourself two or three of these good enough for any bed, while they last, they go at..... **$7.85**

Living Room Suite
Regularly $50.00

Only one in the lot; 3-piece, tapestry upholstery, mahogany frame. A bargain you'll remember a lifetime. We caution you to come early—positively will go to the first here Friday morning, at..... **$17.85**

$75.00 Office Desks

Only two in the lot; "Super-system" Office Desks, solid quarter-cut oak, 36 x 60 inches, with drawers, complete—these are nationally known. All will go and go quickly, while they last..... **$56.45**

$225 Bedroom Suite

One only; 3-piece Bedroom Suite, genuine birdseye maple; no better made, consisting of bow-end bed, larger dresser and chifforette. Positively will go to the first here, so come early..... **$97.45**

At Once for a Mere Fraction of Its Worth and Value---In This GREAT ADJUSTMENT SALE

$85,000.00 STOCK-GREAT BUSINESS ADJUSTMENT SALE

COME !

Seeing is believing. You cannot appreciate these truly wonderful bargains that we are offering by merely reading about a few of them in this advertisement. You must see the merchandise, all are first quality —standard make. Come, ook them over, be your own judge of values. Every piece of furniture plainly marked at sale price.

OF THE ENTIRE AND COMPLETE STOCK OF

A. COMSTOCK & SONS

Located at 300 GEORGE STREET, PETERBOROUGH, ONT.

EVERYTHING!

Everything must go regardless—NOTHING LIKE IT HAS EVER HAPPENED, PERHAPS NOTHING LIKE IT WILL EVER HAPPEN AGAIN — TELL YOUR NEIGHBORS, PHONE YOUR FRIENDS — THEY WILL THANK YOU FOR IT!

Merchandise; Furniture, Mattresses, Beds, Pillows, Lamps, Foremost Master Makers--To Be Sold At Once Without Re- Real Sensation in Peterborough, Ontario---IN JUSTICE TO DON'T MISS IT.

SO THE PUBLIC MAY KNOW

Well over Fifty-four Years this furniture store, located at 300 George Street has been identified with the business history for many years in Peterborough, and has justly won a reputation of honesty, fair and square dealings. An old reliable furniture house that has served you faithfully for the past fifty-four years, will distribute into the homes of the people their entire $85,000 stock of dependable furniture and furniture merchandise, such as Furniture, Rugs, Refrigerators, Kitchen Cabinets, Beds, Mattresses, Pillows, Mirrors, Lamps, etc., by Canada's foremost master makers and designers. The magnificent stock will positively go without reserve or limit. There is no precedent by which this great selling event can be measured—for never before, perhaps never again, will you have a like opportunity. Don't miss getting your share!

SALE STARTS FRIDAY MORNING, MAY 20th, PROMPTLY AT 10 O'CLOCK, REGARDLESS OF WEATHER CONDITIONS

AT 10 A.M. SHARP, RAIN OR SHINE

$10 Windsor Chairs

One lot of Windsor chairs, genuine walnut, beautifully finished; no better made. We caution you to come early for these. First come, first served, at..... **$6.85**

100 Yards Mohair

At prices that will move them quickly; genuine mohair; these come in remnant lengths, 2 to 6 yards (some slightly imperfect). All good colors. Regularly $6.50 and $7.50 a yard. Positively will go to the first here, while they last at..... **$2.35**

Tea Wagons

The kind that sell anywhere at $35.00; solid walnut with separate glass tray, lined drawer; newest design. Perhaps never again will you have the like opportunity—all must go and go quick, while they last..... **$21.65**

Baby Carriages

Prices tell the story—rather than words.

Fibre and reed carriages and strollers, corduroy upholstered. wire wheels, rubber tires—all marked for quick selling-while they last.

$25.00 Carriages will go at..... $ 9.85
$35.00 Strollers, will go at..... 21.65
$45.00 Carriages, will go at..... 33.65

Spinet Desks, Etc.

Our entire stock must be sold at some price. Beautiful Desks, made by the country's best makers—all must go and go quick!

$15.50 Child's Spinet Desks, with chair, walnut, will go at..... $10.45
$65.00 Spinet Desks, solid walnut with bench, will go at..... $54.65
$45.00 Desks with sectional book case, walnut, will go at..... $22.65
$125 Govenor Winthrop Desks; solid walnut, will go at..... $78.45

Dining Room Suite

Regularly $165.00

One only; 8-piece Dining-room Suite, walnut — Very attractive. Truly a golden opportunity. Good enough for any home. No favoritism will be shown, first come, first served **$84.45**

PRICES TELL THE STORY--RATHER THAN WORDS
READ, REALIZE, ACT QUICK ! PROFIT.

Refrigerators

Prices cut right, cut left on the entire stock, all standard makes, all must go and go quick, so come early for first choice. White enameled. golden oak, side and top icers. Some of these are limited in number. First come gets first choice.

$22.00 REFRIGERATORS, WHILE THEY LAST AT..... $14.85
$29.50 REFRIGERATORS, WHILE THEY LAST AT..... 22.45
$40.00 REFRIGERATORS, WHILE THEY LAST AT..... 31.85
$48.50 REFRIGERATORS, WHILE THEY LAST AT..... 39.45

Kitchen Cabinets

Out they go! Nationally known makes, such as Sellers, Premier, and other well-known makers; fully equipped, white enamel and golden oak with sliding porcelain top, while they last.

$55.00 KITCHEN CABINETS, WHILE THEY LAST AT $44.45
$62.00 KITCHEN CABINETS, WHILE THEY LAST AT 47.55
$79.50 KITCHEN CABINETS, WHILE THEY LAST AT 69.45
$95.00 KITCHEN CABINETS, WHILE THEY LAST AT . 78.45

Metal Beds and Springs

All must go and go quick! Don't miss getting your share; no better made, standard makes, Simmons and other well-known makers. Drop everything and come. First come, first served.

$12.00 METAL BEDS, WHILE THEY LAST AT..... $ 7.65
$15.00 METAL BEDS, WHILE THEY LAST AT..... 9.65
$30.00 SOLID BRASS, WHILE THEY LAST AT..... 14.65
$27.50 METAL BEDS, WHILE THEY LAST AT..... 20.65
$7.75 STEEL BED SPRINGS, WHILE THEY LAST AT 4.85
$18.50 COMSTOCK'S SAGLESS SPRINGS, WHILE THEY LAST AT..... 12.35
$16.50 SIMMONS' BED SPRINGS, WHILE THEY LAST 11.85

Mattresses

This entire stock of standard quality, 45 and 50-lb. mattresses, of 100% cotton, felted cotton. Prices tell the story. Truly a golden opportunity—while they last.

$ 9.50 MATTRESSES, WHILE THEY LAST AT..... $ 5.45
$13.50 MATTRESSES, WHILE THEY LAST AT..... 7.85
$17.50 MATTRESSES, WHILE THEY LAST AT..... 12.45
$20.00 MATTRESSES, WHILE THEY LAST AT..... 14.65
$26.50 MATTRESSES, WHILE THEY LAST AT..... 21.45

Children's Hi-Chairs

One lot of Children's Hi-chairs, golden oak, sturdily built with tray. Regular $2.75 value. Will positively go to the first here, while they last..... **$1.97**

50 lb. Mattresses

WORTH $12.00 ANYWHERE

This entire lot of the best quality roll edge mattresses, assorted heavy ticks, will be placed in one big lot for quick selling— while they last at..... **$5.45**

WITH A REPUTATION OF 54 YEARS OF HONORABLE AND FAITHFUL BUSINESS DEALINGS IN PETERBORO.

Bed Pillows

One lot of genuine feather bed pillows, sanitary washed, large size, assorted ticks. Come, buy yourself one or a dozen. Regular $2.00 value. While they last at.. **$1.19**

Cedar Chests

Never again at these prices. Truly a golden opportunity to save, all must go and go quick! Genuine walnut and walnut finish, cedar lined.

$27 Cedar Chests, will go at..... $19.65
$35 Cedar Chests, will go at..... $27.65

Porcelain Top Kitchen Tables

One lot of genuine porcelain top kitchen tables, "no seconds," worth $12.50 and sel for $12.50. Standard make, will positively go while they last—First come, first served..... $7.45

Sensationally Priced !

ODD PIECES

While They Last

$13.50 Tapestry Armchairs, will go at..... $6.85
$22.00 Tapestry Arm Rockers, will go at..... $9.45
$15.00 Settee, upholstered sunfast damask, at..... $7.85
$55.00 Library Dining Table, will go at..... $33.45
$40.00 Love Seat, with deep spring seat, at..... $18.45
$8.50 Costumers, mahogany and solid oak, go at..... $4.85
$15.00 Medicine Cabinets, white enamel, at..... $10.45
$12.00 White Enamel Wood Beds, will go at..... $4.85
$16.50 Ivory Wood Beds (Malcolm make), go at..... $8.85
$25.00 Reed Baby Carriages (as is), go at..... $9.85

Console Tables and Mirrors, Complete

One genuine bargain is worth a thousand promises, so come early for first choice, while they last. Solid walnut, walnut combination; Jacobean and other designs.

$28.50 Console Table and Mirror, go at..... $19.65
$32.00 Console Table and Mirror, go at..... $23.65
$45.00 Console Table and Mirror, go at..... $38.45

Odd Chairs and Rockers

Beautiful upholstered chairs, carved, solid walnut, mahogany. Armchairs and Rockers, one and two of a kind. All must go quick, so come early while they last.

$12.00 Windsor Chairs, will go at..... $6.85
$14.50 Windsor Rockers, will go at..... $7.85
$15.00 Chairs and Rockers, go at..... $9.85
$20.00 Hi-Back Windsor Rockers, go at..... $14.85
$22.00 Leather Armchairs, will go at..... $11.85
$20.00 Leather Rockers, will go at..... $9.85

The Examiner

PHONES—Editorial 1461. Business Office, 1666. Private Branch Exchange to all Departments.

The Examiner is a member of the Audit Bureau of Circulation.

The Daily Examiner, published every lawful evening, by The Peterborough Examiner, Limited. Office, 318 George street. $6.00 per year, delivered in city; out-of-town subscribers, by mail, $4.50 a year.

The Weekly Examiner, published every Thursday. Subscription price $1.50 a year.

U. S. REPRESENTATIVES

Special U. S. Representatives—W. H. Stockwell, 629 People's Gas Building, Chicago, Ill.

New York—Chas. P. Miller, 225 Fifth Avenue.

Advertising Rates on application.

E. M. GLOVER, Managing Director.

THURSDAY, MAY 19, 1927.

A DOUBLE BENEFIT.

The experiment that the Ontario Government proposes to carry out this summer by which some 100 settlers will be moved from three townships in Haliburton and placed on better and more promising land in New Ontario will be followed with keen interest.

If it proves successful the scheme will be enlarged and other people similarly situated will be given a chance to establish new homes under conditions that offer a much more favourable opportunity to succeed.

Two great benefits will follow.

Settlers who have been fighting against insurmountable obstacles to make farming profitable in a section of the Province totally unsuitable for agriculture will be placed in a position where they can look forward to prosperity.

At the same time the land from which they have been removed will be reserved for forestry purposes, and eventually will materially add to the wealth of the country.

THE RED CROSS DRIVE.

"All their work, and in particular their pioneer work in the North, their outpost hospitals, their care for disabled soldiers and their Junior League are of very real and very great value to the nation, and deserve the assistance of every Canadian," is the tribute paid to the Canadian Red Cross Society by Hon. Mr. Justice Riddell, President of the Canadian Social Hygiene Council, in announcing the postponement of that organization's appeal for funds in order that the Red Cross campaign next month may have the right-of-way.

The Red Cross drive for funds, the first made since the war years, should be heartily supported in all parts of Canada.

The peace-time activities of the society are, as Mr. Justice Riddell has pointed out, of great value to this country.

Here in this section of Ontario we are able to judge at first hand of what the Red Cross outpost hospitals mean to districts shut off from hospital service.

In the hospitals recently established at Apsley and at Bancroft the society has provided very complete plants that will be of immense service to the people of the surrounding district.

When the call comes the response to the Red Cross appeal should be on a par with the service rendered by this splendid organization.

A GRADUAL PROCESS.

The issuing of liquor permits began in Peterborough this morning, although the sale of alcoholic beverages under Government auspices will not commence until June 1st.

Chairman Hanna has refused to be hurried in his launching out of the Government sale of liquor, and while the policy he has been followed may appear unduly slow to some impatient supporters of Government control, there is no question of the wisdom of his course.

The issuing of permits well in advance of the opening of the Government stores serves to prevent any unseemly rush, and the Hanna policy of a gradual and slow process of introducing the new system will have the effect of discouraging attempts to celebrate the inauguration of Government control.

Mr. Hanna is well aware that a wild rush upon the Government stores when they are opened would be a decided black-eye for the new method of dealing with the liquor problem, and his handling of the whole matter is designed to introduce the control system as quietly and smoothly as possible.

In that aim he should be strongly supported, and by nobody more heartily than by those who look upon the opening of Government stores as a restoration to them of a privilege that has been lost for some time.

"TELLING THE BEES."

There are many ways in which a municipality may get into the limelight, but it has remained for the Town Council of Pembroke to hit upon an absolutely novel method of advertising their community.

The town fathers have solemnly decreed, by means of a bylaw, that the keeping of bees within the town limits shall be prohibited.

Grievous complaints as to the annoyance and inconvenience caused to citizens by flights of bees were responsible for the action of the Council, who doubtless have no objection to honey but who feel that it is their duty to protect their constituents.

It was even alleged that worshippers in church had been stung.

Such atrocities could not be overlooked.

There could be nothing more uncomfortable than be awakened just as the preacher reaches his "and fifthly" by a parking bee.

And those who stay awake, while they must take a chance of being stung occasionally by a remark from the pulpit, do not come to church to be stung by anything else.

The matter will, of course, wind up in the courts, where it is safe to predict that the lawyers will get all the honey and somebody is sure to get stung by something more deadly than a bee.

MR. TASCHEREAU RETURNS.

Time does not wither nor custom stale Liberal Governments in Quebec. The snows of thirty winters have melted into spring since the last Conservative Government yielded office, and yesterday Mr. Taschereau was returned to power, secure for four years more. Curiously enough, not even the law of diminishing returns, as prevalent in politics as in economics, made anybody expect something different. The reason was that the issue in Quebec yesterday was not really between real Liberalism on the one hand and real Conservatism on the other. It was between a Government that uses the label of Liberalism, but which is essentially conservative, and an Opposition that calls itself Conservative, but which is really merely opportunist. Principles, policies and parties were hopelessly mixed.

Mr. Taschereau is about as Liberal as Mr. Joynson Hicks, Britain's Die-hard Home Secretary. Beside him, judging from their records, Mr. Howard Ferguson, Ontario's so-called Tory, is a flaming radical. But that does not matter—in Quebec. The magic which the name and fame of Laurier gave to the word "Liberalism" in French Canada is still mighty, and when to that advantage Mr. Taschereau added the record of a Government that has been able, practical and efficient, and which the breath of scandal has not touched, he became invincible. Liberals supported him because he called himself Liberal, Conservatives because he stood for conservative policies, people of no particular party allegiance because of his administrative competence. Thus he was able to command the support of a solid Liberal press on the one hand, and of the English Conservative press, as well as of French Conservative papers like La Patrie and L'Evenement on the other.

Mr. Taschereau is a unique figure in Canadian public life. Of a family that, over a period of a century or more, has made distinguished contribution to both Church and State, he was born to the purple. But although an aristocrat in politics, and temperamentally antagonistic to the arts of the demagogue, he has a marvellous hold upon the masses. While Taschereau is a realist, and in many ways a materialist, believing in economic development and in commercial progress, it is from the walled and steepled city of Quebec, with its mediaevalism and traditions and storied past, not from the turrets of St. James street, that he appeals to his Province. In Ontario Mr. Howard Ferguson is Prime Minister and the rest of us his followers, constituents. In Quebec Mr. Taschereau is the "Grand Seigneur," and his constituents are his people. It is a difference with a tremendous distinction; one that English-speaking Canada is too liable to forget.

Canadians more interested in good government than in parties will not greatly worry over the return of Taschereau. Quebec, in recent years, has been in many ways an example to the rest of Canada—sane, moderate, constructive. So long as Mr. Taschereau continues that sort of government, no one, either in Quebec or out of it, need feel deeply concerned regarding what he labels himself.—Ottawa Journal.

A WAR OF IDEAS.

The raid made upon the Soviet headquarters in London is a phase of a twentieth century problem. Russia was regarded in the nineteenth century as an enemy or a possible enemy of Great Britain because of the ambitions of its rulers to conquer new territories. Today it is looked upon as the stronghold of Communism. War, if it should break out, would be not merely for certain bits of territory, but for conflicting ideas. Hence the situation is far more subtle than that which confronted statesmen in the last century. At one time the French Revolution gave rise to a somewhat similar problem. The spread of revolutionary ideas was dreaded by our ancestors just as the spread of Bolshevism is dreaded today. Napoleon changed the character of the conflict; he fought with military forces, and his new ideas were mainly of a military kind. He really helped to destroy the revolutionary idea, and when he was finally defeated it was an easy matter to re-establish the European thrones and the old system.

In the twentieth century the situation was reversed. Revolution followed instead of preceding the war, and the Bolshevists had the advantage of establishing their system while Europe was weary of the physical conflict. The situation was and is such as baffles the masters of old-fashioned statecraft because war is being waged within the field of ideas. Protests against Russian propaganda may be effective to some extent, but Communism is not a racial or national idea, but one which stirs the feelings of humanity all the world over, arousing either enthusiasm or intense opposition. Fascism, for instance, is a product of Bolshevism, one extreme giving rise to the other. The Labor Government in Great Britain fell because of alleged sympathy with Bolshevist ideas, though there was nothing in its policy or in its personnel to justify such a fear. The general strike was regarded as a product of those ideas, and the bill for curbing the trade unions is defended as a means of opposing them. But an old-fashioned war with Russia would not settle the question one way or the other. Bits of territory might be lost and won, ports blockaded, men killed and wounded, cities bombarded; and when the exhausted combatants faced each other after the war, nothing would be settled. Russia could not break Great Britain's power on sea, and the vast Russian territory would defy conquest, as it did against the first Napoleon. If we try to imagine a possible war between Fascist Italy and Bolshevist Russia, we are confronted with the same probable result. The combatants could injure each other, but conquest on either side would be impossible. After the war each nation would go its own way, working out its own ideas.

There are said to be two Russian parties, one still trying to spread Communistic ideas all over the world and bring about a world revolution and the other content to maintain those ideas in Russia. It may be assumed that the peasants of Russia, who compose the bulk of its population, are for the less ambitious policy. Their desire would be to keep and till their own lands, rather than go crusading after the lands of others, and trying to establish all over the world a system for which they have no enthusiasm. Russia is surely a large enough field for economic experiment and there is little fear of outside interference with the plan. But Bolshevist fanaticism takes no heed of these considerations, and its dreams are far removed from common sense. The world today needs peace—not only international peace but friendly relations between all sorts and conditions of men. One does not need to be a Communist in order to recognize that industrial conditions in Great Britain are far from satisfactory, but the solution is to be found in the working out of British ideas of justice, not in imported ideas, wrangling over which is an impediment to progress. It is true that the economic problem is universal, affecting all humanity, but in working out the solution, regard must be paid to national characteristics and ways of thinking. The result of Bolshevist propaganda in any country outside of Russia is that any one having advanced ideas of social justice is liable to be branded as a Bolshevist. Timid and conservative people are afraid of any kind of social reform, just as early in the last century the French Revolution scared the same kind of people away from the most moderate political reforms, far behind those which have since been accomplished.—London Advertiser.

EDITORIAL NOTES AND COMMENT.

It must be admitted that it has been wet enough in Ontario this month, even if the Government liquor stores haven't been opened yet.

It costs $2.00 and a climb up the Court House hill to get a liquor permit. But some people at least will figure that the privilege is worth the money and the exertion.

"At any rate," says The Toronto Globe, which does not usually offer any encouragement to those who want a legal chance to drink, "while the thirsty are waiting the stuff is aging."

The Detroit Automobile Club has discovered that seventeen inmates of an insane asylum have driving licenses. We always knew that there were people driving cars who should be inmates of such institutions.

CATTLE, GRAIN AND PRODUCE

Peterboro—Toronto—Montreal

TORONTO LIVESTOCK.

TORONTO, May 19.—Trade again opened rather slow, with a hold-over of about 1,100 cattle from the earlier markets. Fresh receipts, however, were light, and by midday prospects were loking fair for a good clean-up for the week-end. Prices are holding generally steady, though a little weak in spots. Coarse, heavy steers and half warmed up butcher steers and heifers, 25c lower than last week. Choice handyweight steers and heifers, well finished, steady to firm, and selling freely from $8.75 to $9.25.

Choice butcher cows and bulls steady.

Choice handyweight butcher steers and heifers firmer at $8.25 to $9; fair to good butcher, $7.50 to $8.

Cows, good to choice, $6.50 to $7.25; medium, $5.50 to $6.50.

Bulls steady, $6.50 to $7.25.

Calves a shade firmer at $10 to $11.50 tops.

Hogs market steady at $10.50 selects weighed off cars $9.60; selects, f.o.b., $9.10; thick, smooth, f.o.b. Light shop hogs, $2 off selects per head; heavies, $3 off per head. Extra heavy, 2c per lb. off.

Receipts.

United Stock Yards—Receipts, 524 cattle, 718 calves, 1,964 hogs, 149 sheep and lambs.

Export steers, choice	$ 8.25 to $ 9.00
Export heifers	7.50 8.50
Butchers, choice	8.25 9.25
do. heifers	8.00 9.00
do. medium	7.50 8.50
do. common	7.00 7.50
Baby beeves	11.00 11.50
Cows, fat, choice	6.50 7.25
do. medium	5.50 6.00
do. canners, cutters	2.00 3.00
Bulls butcher, choice	6.50 7.25
do. medium	4.00 4.25
Bolognas	4.75 5.25
Feeders and shortkeep.	7.50 7.75
Stockers, good	7.00 7.40
Calves, choice	10.00 11.50
Springers, choice	75.00 100.00
Milkers, choice	75.00 90.00
Choice lambs	13.50 14.50
Buck lambs	10.00 11.00
Spring lambs, per head	14.00 14.50
Yearlings	9.00 10.00
Buck sheep	5.00 6.00
Hogs, f.o.b. thick smooth	9.10 ...
Hogs, off cars, selects	10.50 ...
Hogs, seelcts, f.o.b.	9.60 ...

MONTREAL GRAIN AND DULLNESS.

MONTREAL, Quebec, May 19. — Canadian Press. — Extreme dullness again marked the export trade in grain here yesterday, there being practically no demand from foreign buyers.

The only business of importance in the local cash grain market was the sale of 100,000 bushels of No. 1 northern wheat for export account at 13c per bushel over the Winnipeg May option, c.i.f., Montreal.

Owing to the further advance in corn futures at Chicago, spot prices for cash corn were marked up another 2c per bushel. Car-lots of Argentine were quoted at $1.04, American No. 3 yellow at $1.02, and sample corn at 99c per bushel, ex-store. Canadian western oats were unchanged.

The local and export trade in spring wheat grades of flour was again inactive but the tone was firm. Winter wheat flour was steady with a small trade passing.

The demand for all lines of millfeed slackened off somewhat, but prices were unchanged. The inquiry for standard grades of rolled oats showed no improvement.

A weaker feeling developed in the hay market and prices were reduced 50c per ton. The weakness was attributed to the liberal supplies coming forward and the limited demand.

The trade in eggs continued fairly active and values were steady. The receipts were 2876 cases.

A moderate amount of business was done in potatoes and the undertone was firm. Car lots of Quebec grades were quoted at $2 to $2.10 per bag of 90 lbs. in bulk, ex-track.

The weakness which had characterized the butter market of late was again the main feature to-day and prices scored a further decline of ¾c per pound. The demand continued quiet. The receipts were 142 packages.

The foreign demand for cheese continued of a limited character but the local trade was fair and values were firm. The receipts were 1699 boxes.

Grain Quotations

Oats, Canadian Western, No. 2, 73c.

Oats, Canadian Western, No. 3, 68c.

Flour, Manitoba spring wheat patents, firsts, $8.50.

Flour, Manitoba spring wheat patents, seconds, $8.00.

Flour, Manitoba spring wheat patents, strong bakers, $7.80.

Flour, winter patents, choice, $5.90 to $6.00.

Rolled Oats, bag 90 lbs., $3.40 to $3.50

Bran, $32.25.

Shorts, $34.25.

Middlings, $40.25.

Hay, No. 2, per ton, car lots, $14.50.

Cheese, finest westerns, 17½ to 17 5-8c.

Butter, No. 1, pasteurized, 33¾ to 34¼c.

Eggs, fresh extras, 35 to 36c.

Eggs, fresh firsts, 33 to 34c.

CHICAGO GRAIN.

CHICAGO, May 19 (Canadian Press).—Wheat and corn scored yesterday largely as a result of adverse weather for wheat seeding in Canada and for corn planting in the United States. Corn reached new high price records for the season, closing quotations on wheat were unsettled, 1½ to 2 1-8 to 2¼c net higher, with corn 1 1-8 to 2c up; oats at 3-8 to 5-8c gain and provisions varying from 5c decline to a rise of 27c.

Aeports of general rains over the Canadian prairies accompanied by snow and by lower temperatures were taken to indicate a further serious handicap for the already much delayed start of the Canadian wheat crop. Notwithstanding that fair and warmer conditions were predicted, the outlook was for an important curtailment of acreage in Canada, and this prospect was emphasized by less favorable crop reports concerning domestic wheat southwest, although assertions were made in some quarters that wheat losses in Oklahoma and Texas would be offset by gains in Nebraska and Colorado.

Corn trading was on a big scale. Incentive to buy came not only from unfavorable weather but also from estimates that farm reserves of corn in nine surplus states are 343,000,000 bushels less than last year. Oats derived firmness from corn.

Provisions were dull but were helped by grain strength, which more than counterbalanced lower quotations on hogs.

CHICAGO CATTLE.

CHICAGO, May 19. Canadian Press — Cattle, 11,000; best matured steers $13.50; upper crust weighty steers $12.75 to $13.25; long yearlings $12.25; light yearlings $11.75; heifer yearlings $10.60; comparatively little except yearlings under $9.75; most fed steers selling at $10.50 and $12; heavy Kosher slayed heifers up $11.30; practical top medium bulls, $7.25; vealers $9.50 and $10.75 to big packers.

Hogs 17,000; top $9.90; bulk desirable 150 to 200 pound averages $9.60 and $9.90; 210 to 240 pound weight, $9.55 and $9.90; 260 to 320 pound butchers $9.30 and 9.55; few heavier butchers, $9.20 and $9.25; most packing sows $8.50 and $8.75; bulk pigs $9 and $9.50.

Sheep 13,000; bulk California springers $17.25 and $17.50; top $17.60; nativ springers, $15 and $17; bulk good clipped lambs $14.50 and $15; load lots down to $14.25 and below; few cull clippers $11.50 and $12; sheep 25c to 50c lower; fat ewes $7.50 and $8.

DR FRANK CRANE'S DAILY EDITORIAL.

SHORTHAND

(By Dr. Frank Crane.)

There is much more reason for a person learning shorthand now than there ever was in any previous time in our history. The demand is greater. There is a constant cry going up from business men asking for competent assistants. They appeal for colleges and institutions of learning to give them material for private secretaries.

The typewriter has enormously increased the business of writing letters, but the shorthand secretary is even more in demand.

The head of a business finds himself overloaded with the making of speeches, the attendance of conferences and other things incidental to big business. He needs somebody who knows all the details of his office. Nobody is well equipped to attend to this as one who knows shorthand.

Instead of being merely a clerk's job with no prospects of advancement, it is a place in which one can advance rapidly.

When a manager of a new department or some one else in a responsible position is needed, it is natural for the boss to turn to one who knows all the details of his business, and the shorthand secretary is the logical candidate.

Of course, shorthand is not everything. Nothing can take the place of efficiency and personality. But shorthand is a good staff to lean upon, and no one is the worse for it.

In these days, when the art has been brought to perfection, the method of learning shorthand is much more simplified. It is by the efforts of Mr. Gregg and others that the science of shorthand has been made easier to learn and quicker to practise.

If one may devote his time to it for a while and give to it all his energy, he will be securing an aid which will stand him in good stead in many instances.

A recent article in the Saturday Evening Post, "Getting On in the World," says:

"If you allow your vision to be limited to the point of your pencil and you keep your audition, as the radio operator would say, attuned only to the sound of your typewriter and the vocalization of the dictating machine, stenography will not do you much good. But if you take up stenography with a definite purpose, with a willingness at all times to do more than your employer literally expects of you, and you possess the ability to see beyond the limitations of your present job, you will succeed in the secretarial in spite of every obstacle."

The fact that shorthand was used by such men as Woodrow Wilson, Cortelyou, Elihu Root and others shows that it is not merely a clerk's equipment. It is useful to a man in any profession, even to the President of the United States.

(Copyright, McClure Newspaper Syndicate.)

Change Your Attic

into a comfortable den, radio room, playroom or extra sleeping quarters by erecting ceilings and partitions of Gyproc. Gyproc will make your attic fire-resistant, warm in winter and cool in summer.

Write for free booklet—"My Home." It will tell you how Gyproc, Rocboard Gypsum Insulating Sheathing and Insulex will reduce your fuel bill from 20 to 40%. 153

THE ONTARIO GYPSUM CO., LIMITED, PARIS, CANADA

GYPROC

Fireproof Wallboard

For Sale By

Thos. A. Rehill & Co. - Peterborough, Ont.

Peterborough Lbr. Co., Ltd., Peterborough

"Let the Clark Kitchens Help You"

CLARK'S Pork and Beans

Clark's are Pork and Beans at their best—well cooked, flavoury, nutritious, economical.

W. CLARK Limited Montreal

14-27

HERE'S TO YOUR HEALTH

By DR. FRANK McCOY

Author of "The Fast Way to Health"

© 1926 McCOY HEALTH SERVICE - LOS ANGELES - CAL.

PROHIBITING MINCE PIE

In the United States there are laws prohibiting the manufacture and sale of intoxicating liquors. There is a difference of opinion, however, regarding what constitutes an intoxicating drink.

The effect of alcohol is at first to stimulate and then to depress. If too much strong liquor is taken at one time, the stimulation will develop to the stage of intoxication, but there seems to be no set rule which applies to all individuals alike.

In the case of mince pie, the only excuse for its use is that it tastes good. No one has ever claimed that it brought even temporary stimulation. The result is always a depressed, enervated, dopey feeling, but we are going to be saved from all this if a Senator from Kansas has his way and succeeds in passing an Anti-Mince Pie Law. To quote from a recent speech he made:

"A slab of mince pie is very likely to give a child—even an old stager like me, or the Governor of the state—a bad case of indigestion and probably nightmare. In the case of a mere youth, loss of sleep stunts proper growth and development, tends to create a bad disposition and nervousness, and the first thing a person knows the whole system has been undermined and a pie-eating habit formed that often lasts a person all through life.

"I believe the only solution is a law forbidding the possession of mincemeat in Kansas and rigid penalties for making, serving or selling mincemeat in our state."

Although I consider mince pie causes more harm than good, I am sure it would prove useless to make a law prohibiting its use just as our other prohibition laws have proved so ineffective.

But, we do need education through our newspapers, public schools, and other educational institutions on the proper use of the different kinds of food with more emphasis being placed upon the use of good food rather than effort wasted in denouncing foods of an inferior quality.

A Thought For To-day

A soft answer turneth away wrath.—Proverbs vx:1.

Keep cool, and you command everybody.—St. Just.

WISE AND OTHERWISE.

A LITTLE MUSIC, PROFESSOR!

The new music, such as "Ballet Mechanique," "Flivver 10,000,000" and "Pacific .91," written for riveters, motor cutouts, airplane propellers, bells, locomotive whistles and foundries, is all right but it doesn't go far enough. The ideal will be reached when the vinegar makers collaborate on a few notes that really are sour. . . . A "knockout" could be written in the Chicago stockyards. It might be called "Adventures of Cow No. 2,923,456." Is it necessary to say that thismust be for horns only? . . . Another number, representing factories, could be done in one of the cash register plants. It could be called "Titillating Till," and a good place for an opening audition would be Edinburgh, Scotland. . . . What this country needs is a symphony that illustrates the racket created by a deaf and dumb man sewing up a sofa pillow.

* * *

The verdict under which Socrates quaffed the hemlock is to be appealed to the supreme court of Greece. The next thing to do is investigate some of those hasty decisions of Solomon's.

* * *

Fish are becoming scarcer, according to the federal fisheries bureau. Probably the Barnum influence still persists.

* * *

Girl babies learn to speak before boys, a speech expert reveals. Giving the ladies both words, first and last.

* * *

No more swearing in Italy, is Il Duce's edict. The patent pencil-sharpener, however, has not been abolished.

(Copyright, 1927, NEA Service, Inc.)

Australia is producing a new fruit called the cucumber apple. Although it has the apearance of an apple, it has the flavor of a cucumber, and is growing in favor as a salad ingredient.

WHERE QUALITY COUNTS — DOMINION STORES LIMITED — WHERE QUALITY COUNTS

May 24th—Victory Day

The opening of the Picnic and Holiday Season. We have a complete stock of all picnic requirements and invite you to visit our store and leisurely inspect our stock. We give below some excellent values for this week-end.

"TASTY" BREAD

Pure and Wholesome Wax-Wrapped

The Children's Delight

Boys and Girls

Be sure and get the complete Series of Cards given away with "TASTY" BREAD.

Ask mother to buy her bread each day from Dominion Stores.

9c Loaf

Victory Brand Pickles Large Size Bottle

Sweet Mixed, Gherkins Sweet Mustard or Onions reg. 46c 43c

Sour Mixed or Chow 35c

Aylmer Brand Beans with Pork No. 2 Can 3 tins 25c

Salmon

Finest Red 1-lb. 39c

Sockeye ½-lb. 21c

Choice Red 1-lb. 31c

Cohoe ½-lb. 17c

Christie's York Cream Biscuits 33c lb.

Toy Pail Peanut Butter 19c

Lux Toilet Form 3 cakes 25c

Canadian New Cheese 23c lb.

Picnic Suggestions

Clark's Boiled Dinner 28c tin

Veal Loaf - - - 21c tin

Libby's Meatwich A Meat Paste - 18c tin

Kippered Herrings - 25c tin

Herrings in Tomato Sauce 23c tin

Lunch Rolls For wrapping sandwiches 3 for 10c

Laing's Worcester Sauce - - - 10c

Brunswick Sardines 2 tins 11c

Society Mixed Biscuits 23c lb.

D-178

CAPITOL.---Now Playing

John Barrymore

in The Beloved Rogue

Fascinating! Sparkling! Thrilling! GREAT!

Here is indeed the picture of the year—The Mightiest of All

BARRYMORE'S

His wit made him leader of the vagabonds

His romance and danger nearly upset him

His pranks upset a King and a kingdom

Did he win? Did he lose? You'll see it all in his first

UNITED ARTISTS PICTURE

How Many Can You Answer To-Day?

Each question counts 10. If you answer eight correctly your intelligence rating is 80 per cent. Actual tests reveal that eight out of 10 correct is college standard; six out of 10 correct is high-school standard; four out of 10 correct is grammar-school standard; less than four correct is uneducated standard.

1. For what dessert apple did Canada win the prize last year?
2. What is an auger?
3. Who wrote the Wreck of the Hesperus?
4. Near what continent is the Island of Tasmania?
5. Is Tasso the name of an Italian poet, a Spanish style of sewing, coffee, a Latin necromancer, or a Grecian urn?
6. Was it Constantine, Diocletian, Nero, or Marcus Aurelius who, as Roman Emperor, first accepted Christianity?
7. Who starred in the moving-picture The Black Pirate?
8. Within five seconds, what is the world's record for the half-mile (880 yards) run?
9. What is the chief port of Nova Scotia?
10. Who led the assassins of Julius Caesar?

Answers found on want-ad page.

ADVANTAGE IN DAIRYING.

The prediction has been made by Dr. G. C. Creelman, former president of the Ontario Agricultural College, that British Columbia will become the greatest dairying district of Canada.

Help Celebrate July 1 Here

New Daily Train

The MAPLE LEAF

Between

TORONTO and CHICAGO

Effective May 15th, 1927

Lv. Toronto, 8.55 P.M. (E.T.) Lv. Chicago, 9.05 A.M. (C.T.)
Ar. Chicago, 10.15 A.M. (C.T.) Ar. Toronto, 10.45 P.M. (E.T.)

Direct connection is made with this train in both directions with Montreal, Ottawa, and all points East.

E.T. (Eastern Standard Time) — C.T. (Central Time)

EQUIPMENT—Dining and Parlor Car Service London to Chicago, Observation-Parlor Car (Radio) Montreal to London. Standard Sleeper Montreal to Chicago. Parlor Lounge Car Chicago to Toronto.

COMPLETE TORONTO-CHICAGO SERVICE

WESTBOUND	Daily	Daily	Daily	Daily	Daily
Lv. Toronto (E.S.T.)	8.00 A.M.	2.00 P.M.	6.00 P.M.	8.55 P.M.	11.45 P.M.
Lv. Hamilton "	8.30 A.M.	3.15 P.M.	5.45 P.M.	10.10 P.M.	1.35 A.M.
Lv. London "	11.10 A.M.	5.55 P.M.	9.30 P.M.	12.40 A.M.	4.57 A.M.
Ar. Chicago (C.T.)	9.00 P.M.	6.40 A.M.	7.50 A.M.	10.15 A.M.	2.50 P.M.

EASTBOUND	Daily	Daily	Daily
Lv. Chicago (C.T.)	9.05 A.M.	5.30 P.M.	11.50 P.M.
Lv. Chicago (E.S.T.)	7.53 P.M.	5.15 A.M.	12.20 P.M.
Lv. London "	—	7.17 A.M.	3.03 P.M.
Lv. Hamilton "	10.45 P.M.	8.30 A.M.	4.10 P.M.
Ar. Toronto			

E.S.T. (Eastern Standard Time) — C.T. (Central Time)

Train leaving Toronto at 8.00 A.M. carries new Champion-type Parlor Car Toronto to Chicago. Other trains have latest type of equipment, Dining, Parlor, Sleeping Cars, Coaches, etc.

For reservations and all information, apply J. B. DORAN 324 George St.—Phone 258

Travel **CANADIAN NATIONAL**

The Double Track Route

In the Parker Duofold you get all that skill and money can provide. It is useless to pay more and it is folly to pay less and expect such writing excellence and durability.

Only Parker makes the Duofold Point, tempered to yield to any hand, yet never lose its shape. And each point must pass Parker's five inspection tests.

Combined with Parker's Non-Breakable Permanite Barrel, this makes a pen of rare perfection. Not only everlasting, but also smooth-going, instant-flowing and inspiring.

The first cost of a Parker Duofold is the last cost. We will maintain in perfect writing condition, without charge, any Parker Duofold pen if returned to us with 12 cents to cover postage and registration.

Step up to the nearest counter and see how it writes without pressure. But for self-protection look for the imprint of the legitimate—"Geo. S. Parker."

THE PARKER FOUNTAIN PEN COMPANY, LIMITED
TORONTO 3, ONTARIO

Parker Duofold

Made in Canada—Same Price as in the States

STOCK SHUT IN BY COLD SPELL

Grain and Hay Doing Well — Some Land Very Wet.

WARSAW NEWS.

WARSAW, May 19.—The cold, damp weather has necessitated keeping stock in the stables, and feeding them, when otherwise they could be outside, and find plenty of pasture. Those who have feed for sale, have no trouble selling it.

There are still some fields of parts of fields too wet to sow. Indeed, some report land dryer two weeks ago than now.

There is promise of abundance of hay and, except where too wet, fall-wheat is doing well.

The woods are filled with wild flowers, but the white trilliums are not nearly so large as usual. Rhubarb and asparagus are developing slowly.

For about a week the telephone service has been rather poor. The thunderstorm seemed to do mischief.

At a meeting of the Executive of the Woman's Institute, held on Saturday evening, the following program for six months was arranged. The regular meeting on June 9 will be omitted, as Mrs. Lowe will be here the following week, June 15, Wednesday, in Warsaw Town Hall, Lakefield Junior Institute will also attend. Mrs. Lowe a graduate of Toronto General Hospital, who has been superintendent of more than one hospital, and is much interested in Institute work, will be the speaker. All women are cordially invited.

July 14 will have a roll-call answered by "Hints for a Hope-Chest," and a maple cream contest, music, reading and a ten cent lunch.

The August meeting will take the form of an ordinary social picnic on August 11.

On September 8, the Norwood Institute is invited to visit us, and provide the program. Lunch will be served.

On October 13 the roll-call will be answered by a reply to the question, "If you could have one more labor-saving device, what would it be?"

Miss Stewart is expected to address the ladies on "Prevention of tuberculosis and care of it, if it has developed."

November 10 will ask for suggestion for next program as replies to the roll-call, with the main subject a question drawer.

Miss Alexander, who conducted the class in First Aid and Nursing, will speak in Prince Edward County, as summer series delegate in June.

SETTLING UP DAY IMPORTANT EVENT

People of Apsley District Receive Pay For Wood Cutting.

APSLEY, May 19.—The Peterborough Lumber Co. had their "settling up" day in Apsley on Tuesday, and the farmers reaped the harvest of their winter's lumbering work. It is only perhaps when settling up day comes that the people of the district fully realize what an important factor the lumber companies are in their existence, as without the revenue derived from the timber cut on their farms and bought by the lumberman, it would be difficult to get a bare livelihood. The Peterborough Lumber Co. alone has disbursed tens of thousands of dollars this season amongst the fifty or more jobbers who have been getting out timber, and the company has the largest drive it has ever taken out of this country. The Purdy Co. has also a big drive going down Eels Creek, besides a great quantity of hardwood, and other timber on Loon Lake.

Prices this season have been the highest ever obtained, and general satisfaction at the result of the winter's work is felt by all.

Preparations are going apace for the formal opening of the Red Cross Hospital on June 10th. On Friday, an ornamental fence was erected along the front, the grounds were graded and levelled, eavetroughing put on the building and the sign, painted by J. J. Turner and Sons, erected. All this was voluntary work, those taking part being the members of the committee, and Messrs. A. Downing, Ben Coones, F. Tanner and J. Phillips. Mr. Webster, Ontario Land Surveyor, of Peterborough, also rendered valuable aid.

The Peterborough Red Cross Society which has done so much in equipping the hospital sent a fine supply of towels this week for which the committee is most grateful.

The nurses have been busy inspecting the local schools. A considerable number of cases of diseased tonsils is reported.

Celebrate July 1 in Peterboro'

3 DAYS **REGENT** *3 DAYS*

THURSDAY, FRIDAY AND SATURDAY

MICHAEL STROGOFF

WITH **IVAN MOSKINE** *(Europe's Screen Idol)*

: PRICES :
Matinee — Adults, 25c.
Evenings:
Children, 25c.
Adults, ground floor, 35c
Balcony, 40c.
Special Children's Matinee Saturday, 10c.

Don't Miss It!

FEATURE PICTURE STARTS 8:20 O'CLOCK

Theatres

AT THE REGENT.

"MICHAEL STROGOFF."

A massive and thrilling spectacle has been contrived in the filming of Jules Verne's famous work, "Michael Strogoff." The stage play of this name was on the boards many long years ago, but it remained for the art of the silver sheet to transmute in all its picturesqueness the tale of the romantic and gallant emissary of the Czar, Michael Strogoff, played by Ivan Moskine, whose presentation of the character is outstanding. The cast is excellent, and the picture carries with it a foreign touch that sets it slightly above the usual run of stereotyped American and English productions. The characters as portrayed, the backgrounds and settings, the episodes in the career of the famous courier, all fit in admirably with the story. It is spectacular and massive, with vivid color to many of the scenes that seems to make them more realistic than the ordinary black and white of the silver sheet.

Ivan Moskine, picturesque and vital in his portrayal, is Michael Strogoff, courier of the Czar Alexander Second, bearing a letter to the Czar's brother, entrenched in the beleaguered city of Irkutsk, in Siberia. On his way, he encounters Nadia Fedor, a beautiful girl journeying to Irkutsk to join her father, a general in the Russian army. Nathalie Kovahoe has this part, and her Russian beauty adds another foreign touch to the production. Many strange adventures await the two, who are entangled in the web of Tartar spies over-running the country. Ivan Ogareff, a traitor to the Russian cause, heads the Tartar hordes of the Grand Khan, and into his hands Michael falls, along with his aged mother and Nadia. The picturesqueness and splendor, the barbaric magnificence of the Khan's camp, and the weird festivals which have been arranged to celebrate their victories over the Russians, make a colorful interlude in the picture, while a savage scene is enacted in the torturing of Michael. The sombre note of the picture, in keeping with the Russian atmosphere of the story, is emphasized here, and later, there is more savagery in the terrific fight staged between Michael and Ivan, in the Grand Duke's quarters at Irkutsk. Throughout the picture runs the thread of foreign intrigue and warfare, with the brutal Tartar hordes in bold relief, wearing their furred turbans and queer striped cassocks. A glimpse into another land and another time when Russia still harbored its Imperial masters, is afforded by this picture, which has been filmed with an eye to the magnificent and the barbaric. It is one of those spectacular efforts of the silver sheet in which every detail of artistic presentation has been studied and utilized.

The comedy is ludicrous in the extreme, with plenty of fun in a Yiddish romance, complicated by a Black-Hand bombing trio and a trained seal that does some odd stunts in matter-of-fact fashion.—Jeanette.

Only nine presidents of the United States were not college men. They were Washington, Jefferson, Jackson, Van Buren, Taylor, Fillmore, Lincoln, Johnson and Cleveland.

Order Your Holiday Outfit NOW From JACK PRIMEAU

We have what you want at the price you want to pay in Suits, Top Coats, Slickers, Furnishings, Hats and Caps. Our stock is most complete. *Remember, 'Before you buy your next outfit, the same money will buy a FASHION CRAFT."*

OUTLINE OF SCIENCE

CLXXXIII—From Poverty to Riches. *by* MAX HAHN

THREE MURDERS WORRY POLICE

London's Reputation As Almost Crimeless City Is At Stake.

LONDON, May 19.— (United Press).— Three unsolved murders within a week have marred London's record as a relatively crimeless city and harassed Scotland Yard detectives.

In addition to the murders the raid on the Soviet trade delegation headquarters occupied a large section of Scotland Yard's force for several days during the week, giving the Yard the busiest seven days it has had in recent years.

Two men and women were the murder victims. The Charing Cross Trunk mystery, in which the dismembered body of a young woman was found in a trunk checked at Charing Cross, railway station, was the most sensational case. Although police had seevral descriptions of the probable slayer, they have been unable to capture him.

Harold Smith, young locomotive fireman, was found dead in railway carriage at Finsbury Park, a suburb, his head had been crushed with a heavy instrument. James Storton, watchman, was beaten to death with an iron bar at Sanderstead another suburb.

Eight cases were on the calendar of old Bailey Police Court, when its May session opened yesterday. It was the heaviest docket in years. Two manslaughter, four attempted murder and five wounding cases were on the list.

COMMITTEES ARE

(Continued from page one.)

wiped out altogether.

Organization Necessary.

Organization was necessary. There was no town which did not contain some men who were not being placed in their just category as regards disability.

During the war they had often seen the officers or some other comrade carry the pack of a soldier who was worn out and unable to carry on himself. They had often seen some such sights in France or Flanders. Did they not think that the same spirit was still needed today? Some people said that the Pensions Act was fair. It was fair, but not generous. In many cases, however, the category was grossly unfair. If a man was 100% incapacitated, and was passed as being only 40% disabled that was not right by any means. There was an appeal Board, but it could not say whether a man was 50% or 100% disabled. All it could decide was whether a man's incapacity was due to the War or not. If this Board decided in a man's favor, he had then to go before a Board which had often turned him down before. If this Board decided that he was only 10% disabled, he had **no further opportunity to go before the Appeal Board.**

It was essential that they should get the right to appeal against Assessment. They could not afford to trust to the tender mercies of any Government. Under the Pensions Act, as at first passed, the Dominion Government agreed to assume responsibility for the pensions of service men who were resident in Canada in 1914, but had joined Imperial units rather than the Canadian Corps.

In 1925, someone with an eye to economy thought it would be a good idea to amend section 47 of the Pensions Act. The result was that in some cases widows of such men had their pensions cut from $110 per month to $45 per month. Canadian-born wives and Canadian-born children were the sufferers by the fact that dependants were reduced to existing on the meagre Imperial pension. If pensions could be cut one way they could be cut another way. No municipality or fraternal organization sent a deputation to protest against these changes. Ex-service men had to do it themselves, and if they did not take action they would have to take what was coming to them.

Outlines Reasons.

Mr. Shields outlined 10 reasons why ex-service men who were out of the organization should affiliate themselves with it.

To maintain the legislation enacted on behalf of ex-service men in respect to pensions, care and preference in Government employment. He mentioned as an instance of the need of the organization the case of a woman, the widow of a dead soldier who was reduced to an Imperial pension of $35 per month, who died of a broken heart on the very day representatives of the Legion were arguing her case at Winnipeg. Ex-service men had been promised preference in Government jobs. During the last four years the numbers of Veterans in the Civil Service had fallen from 55% of the whole to 15%. That was the manner in which this promise was fulfilled.

To advocate the effective administration of Acts passed on behalf of veterans and their dependants. Too much had been left to the interpretation of legal minds; indeed he had been told by a lawyer that even the average lawyer found difficulty in fully comprehending the provisions of the Pensions Act.

To retain the comradeships formed during the war and to advance such comradeships throughout the British Empire. No organization had such an initiation as theirs. It was initiated in the blood and mud of the battle-front. During the past two weeks the first two families brought out under the Legion's Settlement scheme had arrived in Ontario—both veterans and their families of a fine type from the Old Land. One of these families had been located at Paris and the other at Aylmer. "One of our female statesmen has lately been lambasting the militia" said the speaker, "but the British Empire was not established nor was Canada first settled by men who were too proud to fight."

To assist in strengthening the tie between Canada and the Empire. Some people professed to see signs of disintegration of the Empire. But the Empire was still very young. It was not much older than the lifetime of two generations, and for such a youngster it was very lusty. The Empire would not dissolve while there were organizations such as the Legion to help in holding it together.

To encourage the comrades to take an interest in their country and in improving the standard of citizenship. Members of the Legion had seen much and learned much in their four years of life abroad, and they could be of great assistance in developing their city and their province.

To uphold the splendid record of the Canadian Corps and to see that its history was handed down correctly to posterity. Magazines were discussing the question as to who won the war, but such questions could only be adequately discussed by the men who were in charge in France, and not by men sitting in an armchair in Ottawa. The part played by the Canadians would have to be recounted by those best qualified to do it.

To see that those who had become permanently incapable received assistance in accordance with their needs.

To assist the feeble-minded and paralytics who were in receipt of no pensions for service and disability.

To continue the work of the Last Post fund. They had now so arranged matters that no ex-service man would be buried as a pauper. In cases where a man died without leaving sufficient money, the Legion paid expenses up to $75.

Referring to the coming Convention, he said that the men who had organized the Legion would be present and would justify themselves. The chief topics which would come before the Convention would relate to the need of future legislation, questions of treatment, especially of those whose physical system had broken down; developing and extending the organization, and attracting the great body of A1 men who had kept aloof.

Mr. Shields answered a number of questions, after which the meeting proceeded to the election of the Convention committees.

BISHOP CONFIRMS AT CAMPBELLFORD

Good Class Presented By Rector of Christ Church.

CAMPBELLFORD, May 19. — A large congregation attended the confirmation service in Christ Church on Tuesday evening when the Rev. N. C. Wallace, rector, presented eleven young people for confirmation, the Lord Bishop of Toronto, the Rt. Rev. J. P. Sweeny, conducting the services. Rural Dean T. J. O'Conor-Fenton of Norwood assisted in the services.

The service followed the Order of Confirmation in the Prayer Book. The Bishop spoke a few words expressing his regret at not being able to attend the induction services of the rector, Mr. Wallace, but was more than pleased to be present this evening and also praised Mr. Wallace, that in so short a time he was enabled to have his Confirmation Class prepared.

The Bishop spoke from the words: "Trust in the Lord with all thine heart; and lean not unto thine own understanding. In all thy ways acknowledge Him and He shall direct thy paths," 3rd Proverbs, 5th and 6th verses.

In these works of Solomon. His Lordship said, may be found words of good advice and counsel. Young and old need this and if they commit their ways unto God will find peace. Life is full of mystery and although many are trying to solve the mysteries of the future the words of the Master: "Take no thought for the morrow," should be taken and people should be content with the things that God wishes to reveal. Take life a day at a time, seek His strength day by day, for many unhappy people are borrowing future trouble instead of living their lives in today.

"We are told, Be Holy in conversation. Holiness becometh God's house forever. We cannot make ourselves holy, but the secret of holiness is that our bodies are the temple of the Holy Ghost and we must live that we glorify God in our spirits. Keep your hearts open to the spirit of God and say: I must keep my body holy by the indwelling presence of His spirit, for I am a child of of God, who dwells in me and makes me His temple.

"Religion," said the Bishop, "is not a sad, dour thing, but full of joy. The Lord said: 'Lo, I am with you always.' Is not that a thing of joy? Tune your souls to the joy of God's power and presence and feel that you are walking with a Friend that sticketh closer than a brother. There are crosses to bear, and sorrows, too; but power is given us to endure, even as Moses endured as seeing Him that is invisible."

In conclusion, the speaker said that all long for peace, the peace of God that passeth all understanding. He told the story of the writing of the hymn, "Peace, Perfect Peace," by Bishop E. H. Bickersteth, based on the text, "Thou wilt keep Him in perfect peace, whose mind is stayed on Thee, because he trusteth in Thee." All want peace, for it is the third of the fruits of the spirit—love, joy and peace. "May that peace keep your hearts and minds until life eternal."

Appropriate hymns were sung during the service, Miss Gertrude Maynard acting as organist for the service.

The rector, Rev. N. C. Wallace presented the following candidates to His Lordship for the privilege of entering the full Communion of the Church:

Isabel Bygott, Muriel Linton, Mrs. Jarvis Benor, Ivy Ray, Beatrice Baker, and Dora Collins.

Franklin Linton, Jack Bygott, James Heptonstall, Morley Baker and Tom Lazier.

Thirteen at Norwood

His Lordship Bishop J. E. Sweeny of Toronto conducted Confirmation services in Christ Church (Anglican) Norwood, on Monday evening. A class of nine from Norwood and four from Westwood and Warsaw was presented and received into full Communion. Those from the local church were Mrs. George Salome, Mrs. J. Rogers, Miss Dorothy Beavis, Miss Dorothy Peoples, Miss Alice Foote, Miss Elizabeth Thomson, Miss Lillian Rogers, Mr. Lyman McCracken, and Mr. Willie Rogers.

OBITUARY.

MRS. DELMA BOUGIE.

The funeral of Mrs. Delma Bougie, wife of Ephraim Bougie of Trent, took place here Wednesday afternoon to the cemetery of the Church of Our Lady of Mount Carmel. Mrs. Bougie was a former resident of Hastings and in other years was well known here. She died suddenly last Sunday morning at 2 o'clock following an attack of paralysis earlier in the night. Mrs. Bougie was in her 64th year and is survived by her husband and two children, Mrs. Arthur Guay of Toronto and Mrs David Ellis of town.

HASTINGS NEWS

HASTINGS, May 19.—The three-act play, "The Dust of the Earth" was presented by the young people of Petherick's Corners in the Town Hall on Monday evening, and was received by a large audience. It was exceptionally well presented.

During the evening music was supplied by the Godden Hawaiian Orchestra of Campbellford and between acts Miss Emma Meiklejohn, A.T.C.M., rendered several vocal selections. The cast of characters were:

The Dust of the Earth, or Little Nell—Miss Gladys Simpson.

Wandering Tom, her father—Stewart Nelson.

Mose, Tom's negro friend and companion—Elmer Petherick.

John Ryder, "Master of The Maples"—Roy Fry.

Rev. Dr. Templeton—Mr. Earl Fairman.

Arabell, "The Village Newspaper"—Miss Nellie Bennett.

Mr. David Moore, Nellie's uncle—Mr. Lindsay Anderson.

Mrs. Susan Moore—Miss Verna Barnum

Elizabeth Moore, their daughter—Miss Jennie Fry.

Jerry, their son—Mr. Laurence Barnum.

Rev. M. L. Hinton welcomed all present in his usual congenial manner and Rev. C. Daniels introduced the cast to the audience.

After the play the young people were entertained at the United church school room where lunch was served.

SMOG IS HARMFUL.

PITTSBURGH, May 16. — Smog which shuts out most of the sunlight is shown to be an important factor in causing weakness and bone deformation among children, according to an instructor in the Indiana University school of medicine, who has specialized in the treatment of such

MANIAC BELIEVED

(Continued from page 1.)

students were in the wing that felt the brunt of the blast.

Frantic mothers rushed screaming to the school grounds and struggled wildly with volunteer workers in an attempt to enter the ruins in search of their children. Fathers summoned from their places of employment joined the horror-stricken crowd and confusion reigned.

The workers soon began carrying out the little forms of the pupils and placed them under blankets in a temporary morgue in the school yard. Finally convinced that search in the ruins was being cared for by workers the parents turned to a survey of the silent forms in the school yard morgue. A moan from a mother or a stifled cry here and there from a father as a blanket was lifted, testified that another search was ended.

Wrecked Own Home

State police, checking over the ruins of Kehoe's farm building late yesterday, found a charred homemade battery manufactured from a spark plug, a small cap of gasoline and a coil. Several hundred feet of wire were attached to the device and it is believed this was the mechanism used to wreck his home. A sign on a fence in the rear of the farm bore the words "Criminals are made and not born."

Kehoe, a mortgage on whose farm recently was foreclosed, is believed to have dynamited the school as revenge for a controversy some time ago with the school board over taxes. Neighbors to-day said he had complained taxes were so high he could not meet the mortgage and that the board had refused his request for a reduction. A bitter quarrel with the other members of the board followed.

SPECIALS ON SALE May 19th to 25th

SPECIAL LILY BRAND Chicken HADDIE Regular Price 21c Large Tin 18c

P.G. Laundry Soap 4 Bars 15c

GROCETERIA OPEN MONDAY EVENING Till 11 P.M.

CLOSED TUESDAY, May 24th

OPEN THURSDAY Till 6 p.m.

SPECIAL DISHCO HIGHEST PRICED SINGAPORE SLICED PINEAPPLE 2 No. 2 Tins 27c

Pearl Naptha Soap 4 Bars 15c

SPECIAL Dominion and Maple Leaf MATCHES 3 Boxes 19c

LOBLAW'S FRUIT CAKE
Delicious Cherry Cake, lb. 36c
Rich Fruit and Nut Cake, lb. 32c
Fresh Valencia Cake, lb. 21c

INGERSOLL CHEESE SPREADS LIKE BUTTER
Cream Cheese, small pkg. 9c
Cream and Pimento Cheese, medium pkg. 14c

CLUB HOUSE OLIVES
Pimento, 8-oz. bottle, btl. 31c
Pimento, 5-oz. bottle, btl. 18c
Lunch Queen Olives, 5-oz. bottle, btl. 13c
Lunch Queen Olives, 8-oz. bottle, btl. 22c
Paper Shell Pecan Nuts, Gold Medal, fancy quality. Those who like Pecans will know that these are the finest grown, and the price is ridiculously low, lb. 37c
Sovereign Brand Salmon, the pick of the catch, tall tin, 1's, tin 39c
½'s, flat, tin 22c
Sardines, in oil, Crossed Fish Brand ....2 tins 29c

SPECIAL Pure Orange MARMALADE 3 lb. Glass Jar 33c

Splendid Selection of Fine Candies
Queen Anne Chocolates, a real treat, packed in 1-lb. box, per box 39c
Milk Chocolate Buds, 1-lb. box, per box 31c
Milk Chocolate Buds 8-oz. box, per box 16c
Licorice Allsorts, 10-oz. box, per box 20c
Butterscotch, 12-oz. box, box 15c
Jelly Beans, 1-lb. box, box 19c
Scotch Mints, 8-oz. box, box 12c
Peanut Taffey, new process, 16-oz. box, box 17c

SPECIAL Domestic Easifirst SHORTENING 3 lb. Pail 42c

SPECIAL GUM DROPS 1 lb. Box 12c

Shield Brand Mayonnaise
Mayonnaise Delight, 8-oz. jar 31c
Mayonnaise Delight, 4-oz. jar 17c
Plain Mayonnaise, 8-oz. jar 28c
Salad Relish, 8-oz. jar 31c
Salad Relish, 4-oz. jar 17c
Pimento Mayonnaise, 8-oz. jar, 31c
Cooked Salad Dressing, 8-oz. jar, 24c

LOBLAW'S COFFEE, ROASTED AND GROUND FRESH DAILY
High Park Brand, lb. 57c
½ lb. 29c
Special Blend, lb. 43c
½ lb. 22c

EXTRA SPECIAL! KRAFT or INGERSOLL LOAF CHEESE lb. 32c Reg. Price 37c lb.

SPECIAL--HARRY HORNE'S Double Cream CUSTARD LARGE TIN 22c

SPECIAL Aylmer CHOICE QUALITY CORN 2 No. 2 Tins 23c

Special Choice Quality Grimsby PEAS No. 2 Tin No. 4 Seive Tin 10c

SPECIAL LUX TOILET SOAP

Although each of our Stores were supplied with several thousand cakes of this delightfully fine Toilet Soap, the demad was so great a number of our Stores ran out of stock and many of our customers were temporarily disappointed. Stocks have been replenished and the sale continues at this remarkably low price.

3 Cakes 17c

Limit 12 Cakes to Each Customer

We Sell For Less — Self Serve — LOBLAW GROCETERIAS LIMITED — Cash and Carry

SAFEGUARDING MILK BY PASTEURIZATION

(Report of M.H.O., Toronto, Continued from Tuesday.

In further reference to this subject of pasteurization, in this report, the Ministry of Health, in referring to the effects of pasteurization on the vitamins, says:

"Milk is rich in fat soluble "A" vitamin, and also contains water soluble "B" vitamin, and the anti-scorbutic or water soluble "C" vitamin. Both fat soluble "A" vitamin and water soluble "B" vitamin have a relatively high resistance to heat so that pasteurization has practically no effect on them whatever. The anti-scorbutic vitamin, however, is sensitive to heat above 122 degrees Fahrenheit and there seems to be little doubt that pasteurization at 145 degrees Fahrenheit weakens the anti-scorbutic properties of milk."

However, this is the only loss that milk suffers during pasteurization, and inasmuch as all recognized pediatricians strongly recommend orange juice to be given to all babies after the second month, and to constitute a part and parcel of their daily nutrition whether they are nursed at the mother's breast or on cow's milk, and as that fruit juice is rich in the anti-scorbutic vitamin, it matters little whether or not this vitamin "C" is entirely destroyed. It is important to bear in mind, however, that all the orange juice that we could drink will not destroy the disease producing germs that are destroyed by scientific pasteurization.

The following extract taken from a pamphlet on milk, by Professor H. Kenwood, Professor of Hygiene and Public Health in the University of London, England, is of interest, in this connection:

"So far as we know, the changes which result when milk is sterilized or boiled, do not occur in low temperature pasteurization, which implies the heating of milk to a temperature of only 145 degrees Fahrenheit for 30 minutes, and then rapidly cooling it, but a great reduction of micro-organisms takes place, so that the milk keeps better and is always completely free from risk from any harmful germs which may have gained access to it. The available evidence in this and other countries supports the view that the heating of milk to a temperature of 145 degrees Fahrenheit does not materially reduce the nutritive value to the infant."

(More of this Report follows Saturday.)

This Space Authorized by

PETERBOROUGH MILK PRODUCTS, LTD.

PHONE 1900 PETERBOROUGH, ONT.

Was So Nervous The Least Noise Made Her Jump

Mrs. W. H. Yates, Ashern, Man. writes:—"I was bothered very much with my heart and nerves, and the least noise would make me jump and almost stop my heart beating.

I told my mother about it one day, and she said that she had been bothered the same way and told me to get a box of

When I had taken the one box I felt quite a lot better and by the time I had taken three boxes I got relief."

Price 50c. a box at all dealers, or mailed direct on receipt of price by The T. Milburn Co., Limited, Toronto, Ont.

The Nimble Sixpence

¶ The really progressive dealer, who conducts his store economically and who selects his goods with intelligent care can sell them at low profits if a sufficient number of people buy them.

¶ The only way to let large numbers of people know about his wares is by advertising them and their low price.

¶ That is why it is worth your while to study the advertising in the Examiner and respond to its offerings.

This space donated by The Examiner in the interests of Peterborough business.

HAT SALE
$4.95

A big event is going on in our millinery department Friday and Saturday. Many of our fine Hats, marked as high as $8.00, are being specially priced at $4.95. Newest colors, shapes, trimmings and materials—wide brims, narrow brims, up in the back brims and other smart styles. Grosgrain ribbon bandings, novelty pins, pretty flowers, etc. The color range is varied, including black, blues, reds, greens, tans, and many others of the leading shades of the season.

White Bed Sheets

They are 72 inches wide, 90 inches in length. Washed and hemmed ready for use. These are priced to sell at, each..... **95c**

More Gigantic Blankets

In good double-bed size. The usual white and grey ground with blue or pink striped ends. Special at, per pair..... **$1.98**

A Damask Bargain

Pure White Damask, prettily patterned with distinct leaf, foliage and spot patterns. 56 inches wide. Of good weight, good washing, good wearing. Per yard.... **38c**

40-42 in. Pillow Cotton

A pure white, strong, good wearing Circular Pillow Cotton in the two most wanted widths. Splendid value at, yard.... **26c**

KING'S PRIZE
Comforter Batts

The standard large sized Batt, which opens out to the full 72 x 90-inch size. This sells regularly at The Hall Store for... **49c**

HEAVY WEIGHT, 40-INCH
Factory Cotton

A splendid quality for pillow covers, sheets, etc. A full 40-inch width and a 25c quality. Selling at, per yard..... **17c**

StripedFlannelettes

Just received another shipment of these splendid quality, full yard wide Flannelettes. All new patterns, suitable for men's, women's and children's wear. Per yard.. **18c**

Fugi Silk Dresses

AT SPECIAL SALE PRICE

We have just received another shipment of several dozens of these beautiful Fugi Silk Dresses, made in the newest styles for summer wear. Some have the appearance of two-piece effect, although all are one-piece style. Some trimmed with tiny pleats, tucks, ties, pearl buttons, and many other touches with round, square, or V neck. White predominates with a good range of other colors. Sizes 16 to 42. Priced at..... **$4.95**

THE HALL STORE

LEAGUE DEBATE HELD AT OMEMEE

Coboconk Branch Wins Final In United Church Series.

OMEMEE, May 18. — On Friday evening the Sunday school room of Trinity United Church Omemee, was thrown open to debating teams from the Young People's Union of Coboconk and Cordova Mines, Omemee being the central place of meeting. Many visitors accompanied the debaters from both points, and the society in Omemee was well represented.

The subject for debate was: "Resolved,—That the Inventor has done more for human happiness than the Legislator."

The affirmative was ably upheld by Miss Barrie and Mr. Purdy of Cordova Mines, while the negative was supported by Miss Graham and J. B. Thompson of Coboconk.

Rev. E. W. Rowland was appointed the critic, and H. Lamb, the timekeeper; while Messrs O. R. Stalter and L. Curtis of the Omemee school staff and Rev. R. Brown of Cordova Mines, acted as judges.

Mr. Rowland, in offering his criticism, commended each speaker on his or her delivery, which was exceptionally good, and showed the careful preparation which each had given the subject. He also pointed out to each their weak places, denouncing the lengthy manuscripts, improper pronounciation, etc.

The judges are not allowed to communicate with each other according to the rules of this series of debates, and their decisions were handed to the chairman, who announced the result in favor of the negative.

At the conclusion of the debate a hearty vote of thanks was extended to the Omemee Young People's Union by Mr. Thompson of Coboconk, for the hospitality shown the visitors. Mr. Purdy of Cordova Mines, in a few words, seconded the motion.

F. G. Sandy, M.P.P., ex-president of the Y.P.U., of Omemee, ably replied on behalf of the local group, who later served refreshments to the visitors.

OBITUARY.

MRS. JAMES FEE

MILLBROOK, May 18 — There passed away on Friday, May 13, one of the oldest and most highly respected residents of this community in the person of Mrs. James Fee (Elizabeth Mulligan), whose death, following a nine weeks' illness with 'flu, took place in her eighty-seventh year, her birthday having occurred just two weeks prior to her decease.

Deceased was born on the Seventh Line, Cavan, the farm now occupied by Mr Maitland having been the one where her parents, the late Mr. and Mrs. Robert Mulligan, settled first upon arrival in Canada from Ireland.

Two years later they moved to Peterborough where Mr. Mulligan conducted an undertaking business, his store being located where the market building now stands. They also lived in Port Hope, and Newcastle.

Mrs. Fee was the last surviving member of a family of seven children, five daughters and two sons, those previously deceased being: Mrs. Samuel Caldwell, and Mrs. Jane Hamil of Perrytown, Mrs. Martha Long, of Virginia, U.S.; Mrs. Eleanor Brock of Zion, Mrs. Margaret Luxon, of Manvers, Mr. William Mulligan, of Omemee; and Mr. John Mulligan, who passed away in early manhood.

Fifty-eight years ago Elizabeth Mulligan was united in marriage to Mr. James Fee, their wedding taking place at Zion, the late Archdeacon Allen performing the ceremony. Their first home was on the farm now owned and occupied by Mr. Henry Hubbeard, and here their family of six children, three daughters and three sons, were born. One son, Charles Wilbert, died in infancy, and the immediate surviving relatives are: Mrs. Fred Ivans, of Winnipeg; Miss Maud Fee, at home; Miss Irene Fee, of Peterborough; Messrs. Chester Fee, of Cavan; and Harvey, of Alameda, Sask.; there are also eleven grandchildren and seven great-grandchildren. Mr. Fee predeceased his wife by nine years.

It is thirty years since Mr. and Mrs. Fee moved to Millbrook to reside ,the cosy home on the corner of Union and Centre streets having been the family residence for some time.

Previous to her marriage Mrs. Fee was a member of the Methodist church, joining the Anglican communion with her husband, and bringing to the church of her adoption the same loyal service and faithful attendance which had characterized her allegiance to the church with which she had formerly been identified..

The funeral, which was very largely attended, took place on Sunday, May 15 at 2.30 p.m., the rector, Rev. Canon Allen, having charge of the service at the house, and afterward at St. Thomas' church; also at the graveside, interment being made in the Zion cemetery.

Mr. George Mulligan of Peterborough, a nephew of the deceased, sang one of her favorite songs, "Eternity Where?" during the service at the home, and the hymns used at the church included three of which the late Mrs. Fee was particularly find: "What a Friend We Have in Jesus," "Rock of Ages" and "Peace, Perfect Peace." In his address Rev. Canon Allen, who has had a life-long connection with the parish of Millbrook and Cavan, spoke in the warmest terms of his personal acquaintance with his late parishioners ,both Mr. and Mrs. Fee, and related some incidents giving an intimate view of their helpfulness in connection with the church history and activities.

The pall-bearers were four nephews of the deceased: Messrs. Walter Caldwell, Perrytown; George Mulligan, Walter Brock, Peterborough, and Martin Brock, Zion; with S. J. Hamilton, Zion, and A. J. Brown, Millbrook. Many beautiful floral tributes were laid upon the casket in loving memory of the one who had been called home.

Among those from outside points who attended the funeral were: Mrs. George Adamsm, Mrs. R. J. Mulligan, Miss Stewart, Dr. and Mrs. M. B. Annis, of Lindsay; Mr. and Mrs. G. W. Mulligan, Mr. and Mrs. Walter Brock, Mr. and Mrs. Hilliard Strong, Miss Verna Strong, Miss Berta Brock, Mrs. T. M. Caldwell, Mr. and Mrs. Harry Byles, Mr. and Mrs. Wesley Armstrong, of Peterborough; Mrs. Milligan and Miss A. Kelly of Bethany; Mr. W. Caldwell, of Perrytown.

Accept No Other "SALADA" TEA

ORANGE PEKOE BLEND

T20

Fine tea at its best. Only 43c per ½ lb.

CAMPBELLFORD NEWS.

CAMPBELLFORD, May 18. — Mr. Ross Varty has opened up his barber shop on Front street after an absence of five weeks, following an operation in Belleville hospital.

Mr, E. Wescott and daughter of Belleville, were in town during the past week.

Mr. Arthur Upton of Montreal visited his parents Mr. and Mrs. T. J. Upton, on Thursday.

Bernard Kerr of Toronto spent the week-end with his parents, Mr. and Mrs. Duncan Kerr.

Messrs. Fred Ingram of Oshawa, and Harry Ingram of Picton, were week-end visitors at their home in Seymour.

Mrs. G. West and Mrs. H. Tinney, spent Friday in Peterboro.

Mr. T. L. Diamond reports the following sales during the past week:

Mr. James Moir has purchased the farm near Brighton known as the Langdon farm and takes possession at once.

Mr. Glenn Thompson of the Standard Bank has purchased Mr. Moir's property in Campbellford.

Mr. Smith Langdon has purchased Mr. Thompson's residence in Brighton, and takes possession at once.

Mr. Charles Godden has bought the farm on the first concession of Seymour, Lot 13, known as the Ben Hopps' farm, and takes immediate possession.

COLLIE BATTLES BULL.

ARLERT LEA, Minn., May 14. — Seeing his master attacked by an enraged bull, a Scotch collie seized the animal's tail, hung on so tenaciously that the bull turned and vent his fury on the dog. After a fifteen-minute struggle in which the bull was driven off, the collie, badly gored, crawled to where his master lay unconscious.

ADDRESSES I.O.O.F. ON ANNIVERSARY

Rev. N. C. Wallace Delivers Interesting Sermon at Campbellford.

CAMPBELLFORD, May 18. — On Sunday evening, in recognition of the 108th anniversary of the founding of the I.O.O.F. lodge, Campbellford Lodge, No. 248, and Loch Lomond Rebekah Lodge, No. 248, attended divine service in Christ Church Rev. N. C. Wallace, the rector, delivered an interesting sermon. After a few suitable words of welcome to the lodges, Mr. Wallace took as his theme, 1st Kings 22,39: "The rest of the act of Ahab, and all that he did, and the ivory house which he made, and all the cities that he built." The rector pointed out the fact that Ahab dwelt in material things, building cities, commercial trade, costly houses and palaces, rather than looking towards the spiritual side of life and friendship toward other people. The three links in the chain of the I.O.O.F. Order stood for Friendship, Love and Truth, which meant also fidelity to religion, state, home and charity to all. This lodge was founded on these noble ideas for the purpose of practical expression. In Ahab's case, he would not sacrifice anything to the state or church, married a foreign princess and was an adherent to the god Baal as well as Jehovah. The speaker said: "You of this order appreciate the fact that without love and truth, the things of life are purely material, these thing are absolutely important in both home and nation. Friendship is a spiritual structure. You can buy a house but not a home. A home is a spiritual structure built out of love, truth and character. You of this Order to whom I speak are pledged to build your lives on the three foundations: Friendship, Love and Truth, and a chain made of those three links is not easily broken."

After the service, the lodges marched to their rooms, where they dispersed.

Several out of town members were present, among them: Mr. and Mrs. Fraser, Frankford; Mrs. Draper, Mrs. Sexsmith, Mrs. Post, Mrs. Gordon, Mrs. J. Little, Mrs. Green, Miss White, Mrs. McQuaig, Mrs. Rice from Rebekah Lodge, Havelock; Messrs. W. Rice, J. Little, J. Faulkner, F. McKay and H. Gordon, Havelock.

An Italian law forbids the exportation of genuine antiques. Dealers pass off their shipments as fakes to elude the customs officers.

Wanted Small Feet; Died to Get Them

ROME, May 19 (United Press) The 24-year-old Countess Benedetta Maria Fedrigotti was the victim of her desire for prettier feet. The Countess bought a pair of shoes too small for her and wore them. An abrasion resulted and became infected. She died of blood poisoning.

Pleasant to the Eyes

(By W. J. Cottrell.)

Home decoration is an art or hobby revelled in by the feminine sex. In thinking of this subject, a little phrase comes to mind from the story of Eden. It is the first recorded statement about a human look. Eve, who gave that look, saw the fruitfulness of the forbidden tree, but she saw also that it was "pleasant to the eyes." That tree, whatever may be said for or against it, attracted her because it decorated her primitive home, and many an admiring glance did she bestow upon it. Furthermore, she induced her husband to see it as she saw it, with no small measure of success. Are daughters of Eve granted such success in our time? Just how successful the ladies of to-day are with their decorative schemes, generally speaking, is left to one another to tell.

Occasionally, a meek husband is perforced to offer congratulatory remarks, and there are instances known where a son of Adam spontaneously shares the admiration which his better half has for the pretty and artistic. Still, of a vast majority of men, is it not true to say that it is a matter of indifference to them whether the kitchen mirror faces north or whether the wallpaper lasts five years or ten, and so forth?

So long as the calendar on the wall is right way up and the day of the current month is plaintly visible, so that they don't accidentally work on Sundays, they are satisfied with what else of decoration their domain possesses. They don't seem to understand that a little appreciation of wifie's efforts towards home beautifying goes a long way towards making their residence a sweet home of a surety.

Home decoration can be carried out excessively, as is the case with many another good thing. There are homes in some parts of Wales where the housewife spends most of the forenoon every day, save Sunday, polishing up brass utensils and ornaments, and where the husband, if so disposed, may get the meals.

There is a large mansion in England laid out in suites and elaborately furnished. The owner thought it would be so pleasant to his eyes, as his sons and daughters married, for them to settle down in comfort beneath the same roof. But the scheme did not work out to his liking. Discussing the matter afterwards, a neighboring squire said: "It was all right, so far as the male members of the family were concerned, but when the daughters-in-law took up residence, there was trouble, for you can't have more than one queen in one house." Too much decoration in that case, it would seem. Rearrangement of bedrooms is often combined with home decoration in these days, if not before. Many funny stories might be told of unfortunate individuals who arrive home late at night without hearing of a particular tidying up of their room that has occurred during the day. It is advisable for such that they resort to the electric switch the very first thing, or the next morning the good lady of the house will not be able to testify to their appearance as being pleasant to the eyes. A face decorated with plaster is too reminiscent of a hospital to be admired in a home.

After all said and done, new tenants enter residences for better or for worse, as the landlord knows by experience, and there is nothing pleasanter to the eyes than when the interior of a house, known in time past for its dullness and cheerless appearance, undergoes a transformation through the new tenants deciding aright that it should be beautified to their best affording.

The first savings bank was founded in Scotland by the Rev. John Duncan in 1910.

Headache
Made Her So Sick She Could Not Work

Miss Lola White, Cape Bald, N.B., writes:—"I suffered severely, for a long time, with a bad headache. It would ache and ache until it made me so sick I could not work at all.

A friend recommended

BURDOCK BLOOD BITTERS

and after using a few bottles of this medicine I feel that I cannot recommend it too highly to all those who suffer from headache of any kind."

For the past 48 years B.B.B. has been put up only by The T. Milburn Co., Limited, Toronto, Ont.

Kingston Dog Owners Oppose Dog Catcher

KINGSTON, May 18.—One of the liveliest rows in years is now brewing here over the dog question. The city has a dog catcher on the job, enforcing the by-law regarding dogs running at large and the owners of canines are up in arms against the enforcement of the by-law, while citizens in general are upholding the by-law and appealing to the council to stand pat. Today four citizens appeared before Magistrate Farrell, and were fined $1 and costs with the option of five days in jail, for allowing their dog to run at large. For every day during the past ten days, the local newspaper has devoted three or four columns to letters from citizens for and against the by-law.

PRESENTATION TO MEMBERS OF CHOIR

Pleasant Meeting Held By Choristers of Christ. Church.

CAMPBELLFORD, May 19.—A pleasing event took place on Friday evening in the Parish Hall, when the members of the choir met to do honor to their past organist, Miss Gertrude Maynard and to Mr. and Mrs. James Benor, who were recently married.

Mr. Harry Moore presented Miss Maynard with an ivory mirror in recognition of her long term as organist of Christ church, during which time Miss Maynard gave whole-heartedly of her time and talent. Major J. M. Bygott, on behalf of the choir, presented Mr. and Mrs. Benor with a cut glass fruit bowl and sherbet set, assuring them of the many hearty wishes of the choir that they may enjoy a happy wedded life. Mr. Benor has been a choir member for many years and Mrs. Benor is the present organist. Miss Maynard and Mr. and Mrs. Benor made very fitting replies thanking their friends for their gifts. A dainty lunch was served and all enjoyed a happy social time.

Immigrants to the United States will be shown films by the Department of Agriculture which will acquaint them with American history, geography and agricultural methods.

Peaceful sleep

How often baby's sleep is disturbed by wind on the stomach, indigestion, teething or constipation. Woodward's Gripe Water corrects these conditions. It banishes pain instantly—completely. For four generations babies have been kept happy with Woodward's Gripe Water.

At all Druggists

Sales Agents: HAROLD F. RITCHIE & CO. Limited
10-18 McCaul Street, Toronto

WOODWARD'S "Gripe Water"

KEEPS BABY WELL

Baby Feeding

For Healthier BABIES....

Consult your doctor regularly. Do not wait until baby is sick before calling him. Many illnesses can be immediately checked or prevented entirely through such care.

Helpful Baby Books Free

They treat of pre-natal preparations, feedings and how to prepare them, sleep, fresh air, bathing, clothing, exercise. Having height, weight and feeding charts. Write The Borden Co. Limited, Montreal.

How Eagle Brand Solves *the* Problem

If mothers of ailing or backward babies could but see the letters we receive from other mothers whose little ones were doing poorly but who are now, thanks to Eagle Brand, sturdy, healthy, happy children! We have a message for such mothers.

If their problem is simply one of proper feeding, made necessary by inability to nurse baby, Eagle Brand can solve it. Since 1857 Eagle Brand has been the leading infant food when Nature's supply has not been available. Its absolute purity and uniformity, and the ease with which it can be digested make it the *Safe* food. It is endorsed by physicians and nurses, and if used as directed on feeding chart will build up any infant whose only ailment is improper food.

Borden's EAGLE BRAND CONDENSED MILK

E 1-27

CANADIAN DEPARTMENT STORES, LIMITED

SUCCESSORS TO THE CRESSMAN CO., LTD. — STORE NO. 15.

WEDDING GIFTS

The Gift that arrives in wrappings bearing our name is always opened with the keenest anticipation by the Bride. She never bothers to untie the string. Heavens, no—she cuts it hurriedly, eager to find out what reposes inside, for she knows instinctively that it will be something eminently suitable, whether small or large. So for three days we will offer these wonderful RAYON SILK BEDSPREADS at SPECIAL PRICES FRIDAY, SATURDAY, MONDAY.

Rayon "Silkalo" Bedspreads

BEAUTIFULLY BOXED—READY FOR PRESENTATION

This Silkalo Bedspread is one of the most beautiful and richest spreads made. The pattern is a brocaded effect, with krinkle stripe. In solid colors of rose, blue, mauve and gold. The colors are guaranteed fast, and large enough to cover the pillows. Decidedly a real gift for the June Bride, in two sizes, and four colors in each size.

SIZE 72 X 90 INCHES. Special $5.95 REGULAR $8.50

SIZE 72 X 100 INCHES Special $6.95 REGULAR $9.50

LINEN DEPT., MAIN FLOOR—THREE DAYS ONLY.

Decorating Your Home

By Jessie J. Johnston.

So often you look around your rooms at home and wonder what you could add to bring new color or charm or interest. And so often during the winter season you find the very suggestion that has not occurred to you. Thus, planning combines good taste and harmony of furnishings, here meaning good value for the money involved.

Many homes are over-crowded, either with antique articles, pictures or draperies. The living room should be comfortable and pleasing to the guest, with the new type of Chesterfield and a few chairs to match, one or two easy chairs of good quality are exceptionally attractive items—the gold-colored marquisette curtains that is so well liked, because it brings a glow like sunshine into the room. Hand-blocked Krinkle Satins in supple weave and soft, rich tones make very distinctive draperies, with the cord and tassel arrangement of the side curtains in this room is very satisfactory. You draw the curtains across the windows so easily. Small pictures or paintings may brighten up the walls; but not too many in number. The miniature grandfather's clock in the hall with its brass pendulum swaying back and forth, is one of the most-to-be desired piece of furniture for the hall; also the hall-seat and mirror combined.

The kitchen, which is very often the mostly-used room in the house, especially in country homes, should have the desired decorations to make it bright and cheerful. The walls either papered or painted to blend with the light graining or painted woodwork. So inexpensive can very attractive curtains be made out of scrim-edged with some pretty shades of gingham or chambray or even a light weight of factory cotton can be trimmed similar with a basket of flowers, embroidered on a applique.

The comfortable cot, which becomes an attractive couch by day, would be very serviceable with a repp cover, rose-edged, and its rose and black cushions. Cushions in daily use are best made of material that will wash and iron easily. Ginghams, broadcloth, Indian-head and colored linens all laundry well. Every one cannot afford the polished hardwood floors; therefore, some light in color paisley or small pattern in linoleum is very pleasing to the eye and does not show the dust as plainly as a dark one.

The boys' bedroom is proving a favorite. Everything is so essentially a boy's. Side curtains and bedspread of sand repp, banded with plain amethyst, make a neat and clean appearance, a comfortable chair, a desk a boy would like. Even pictures to his taste. The painted dressing table, side table, bed washstand and chairs done in grey are very appropriate for a young girl's bedroom; little tints of color such as gold, blue or pink may be added for decorating the furniture.

No one house could ever be furnished to suit everybody. But there are helpful experts always ready to assist in planning, as to style, color scheme, etc.

May the house be large or small, use every room and make it a real home. A home that knows something about charades and tournaments of tennis and croquet, and wild smothered gales of mirth. Kitchenward over spilled milk and jam, filched from the cellar. Home, where there are pianos, and groups about the pianos singing, "There's a long, long trail a-winding," "My Wild Irish Rose," etc. Have the old, pleasant neighbor to spend an evening. If the children are going to do a big puzzle or play a game let them use the dining room table or parlor table, throwing out a glorious stream of hospitality that will flow for years. Everyone loves games, and homes, and Mothers, and safety, and laughter, and the joyous give-and-take of intimate friendship.

Help Celebrate July 1 Here

Yes please—— yes——Christie's——— Sultanas———

An important thing to bear in mind—in the store or on the 'phone ALWAYS ask for

Christie's Biscuits

The Standard of Quality Since 1853

HOBBY SHOW PRIZE WINNERS

Art Department.
Judged by Miss M. L. McCarthy.

Section 1.—Pencil Sketches, drawing of person or persons to show action, such as walking, running, playing game, etc., 2 samples.—George Biggs.

Section 2.—Pencil Drawing of animal or bird, 2 samples. 1, Geo. Biggs; 2, Gord. Roper.

Section 3.—Pencil Drawing from still etc. 1, C. Clarke; 2, C. Clarke; 3, W. Matthews and H. Dawson.

Section 6.—Ink Drawing from still life: a group of objects, ship or boat, fruit, vases, etc., 2 samples. 1, A. Waddell; 2, W. Fisher.

Section 8.—Freehand copy of any comic page character. 1, Geo. Bigg; 2, A. Rickey; 3, Art. Rundle.

Section 12.—One of the following in Water Colours, copy of flowers, bird, animal, ship, tree. 1, Chas. Clarke; 2, Tom Allin; 3, Tom Allin.

Section 15.—Show Card, 12 inches by 14 inches, with suitable border or design, lettered "Boys' Hobby Show, Y.M.C.A., May 12, 13, 14, 1927." 1, Ed. Brown.

Section 16.—Handwriting, paragraph of not less than 100 words. 1, Jim Turner; 2, H. Nokes; 3, Bob Ross.

Section 19.—Miscellaneous. 1, G. Biggs (specimen); 1, G. Roper; 2, G. Roper; 3, G. Biggs.

Woodwork Department.
Judged by Mr. O. M. Steer.

Best Bird House—1, Roy Hope, C. G. Graham special prize.

Section 2.—Bird House. 1, F. Ford; 2, Ed. Brown; 3, I. Williamson.

Section 3.—Fret-saw, Coping-saw, or Chip Carving. 1, J. Amys; 2, A. Rickey.

Section 4.—Same as Section 3, Junior. 1, J. Langley.

Section 5.—Model of Ship's Boat, Galleon, or Building. 1, M. Warne (special). 1, L. Rutherford; 2, A. Waddell; 3, R. Barton.

Section 8.—Models, made on lathe. 1, A. Heiderman; 2, Wib. Ward.

Section 9.—Model Aeroplanes, Glider, or Monoplanes. 1, H. Rye; 2, A. Waddell; 3, K. Darrah.

Section 10.—Motoon Toys and Plaything. 1, H. Kennedy.

Section 11.—Same, for Juniors. 1, C. Brown.

Section 13.—Models, made with Meccano or Erector. 1, A. Waddell; 2, R. Hill; 3, G. McIntyre.

Section 14.—Household Articles. 1, A. Clarke; 2, R. Adair; 3, F. Warren.

Section 15.—Household Articles, Junior. 1, A. Pilling; 2, A. Joiner; 3, A. Smedmor.

Scoutcraft and Campcraf.
Judged by Dr. Murray Fraser.

Section 1.—Collection of Knots and Splices. 1, H. Chadwick; 2, A. Inch.

Section 3.—Correctly-drawn Union Jack. 1, C. Banks; 2, G. Rope; 3, G. Johnson.

Section 4.—Model of Ideal Camp Site. 1, H. Wiman; 2, J. Gray; 3, J. Hefferman.

Section 5.—Temporary Bridge Model. 1, F. Parsons.

Rabbits.
Judged by Mr. Harry Lush.

Section 1.—Angora male. 1, R. Hamilton.

Section 2.—Angora female. 1, A. Rickey.

Section 5.—Any Other Variety. 1, H. McLeod.

Section 7.—Best Buck. 1, H. McLeod; 2, A. Rickey.

Section 9.—Best Young Pair. 1, H. McLeod; 2, R. Hamilton.

Pigeons.
Judged by Mr. George Buller.

Section 1.—Flying Homer, hen. 1, Griffin Young; 2, Gord. Young; 3, N. Thompson.

Section 2.—Flying Homer, cock. 1, Gord. Young; 2, Griffin Young; 3, N. Thompson.

Section 3.—Jacobin, hen.—1, Griffin Young.

Section 9.—Any Other Variety, hen. 1, E. Edmonson.

Section 10.—Any Other Variety, cock. 1, E. Edmondson; 2, K. Kelly.

Section 11.—Best Pen. 1, Gord. Young.

Dog Show.
Judged by Mr. George Eggerdon.

Section 1.—Airdale. 1, K. Muir; 2, R. Barton.

Section 3.—Boston Bull. 1, K. Welch; 2, S. Townsend.

Section 4.—Boston Bull Puppy. 4, D. Welch; 2, Bill Loomis; 3, H. Dawson.

Section 6.—Collie Puppy. 1, D. Peters; 2, J. Hill.

Section 7.—Cocker Spaniel. 1, J. Copping; 2, J. Cranfield; 3, A. Rundle.

Section 8.—Fox Terrier. 1, J. Daugherty; 2, P. Shank; 3, E. Trussler.

Section 9.—Pomeranian. 1, Earl Fowler; 2, B. Wheeler; 3, J. Welch.

Section 10.—Pekinese. 1, D. Loescher; 2, G. Johnson.

Section 12.—Police Dogs. 1, S. Widdess; 2, K. Kelly; 3, K. Weldon.

Section 13.—Any Other Variety. 1, C. Cunningham; 2, J. Shank; 3, E. Herron.

Section 16.—Smallest Dog. 1, J. Welch; 2, G. Johnson.

Section 17.—Best Trick Dog. 1, J. Daugherty.

Best Dog in Show—1, Don Welch.

Stamp Department.
Judged by Mr. Chas. Butcher.

Section 1.—12 and under. 1, E. Edmondson; 2, G. McIntyre; 3, F. Spencely.

Section 2.—15 and under. 1, J. Comstock; 2, S. Pirie; 3, A. McKee.

Section 3.—Over 15. 1, G. Roper; 2, C. Clarke.

Section 4.—British Empire. 1, W. Turner; 2, E. Succee.

Coin Department.
Judged by Mr. Fred Brown.

Section 5.—Canadian Coins. 1, G. Dainard.

Section 6.—Foreign and General. 1, Garnet Dainard; 2, Bob Simmons; 3, Jim Turner.

Miscellaneous Department.
Judged by Mr. W. Atkinson.

Section 7.—Name Plates of Newspapers. 1, B. Herd; 2, A. Rutter; 3, M. Glover.

Section 8.—Souvenir and Advertising Buttons. 1, J. Welch; 2, H. Rye; 3, H. Francis.

Section 9.—Trade Marks, Printed, Mounted. 1, G. Barns; 2, K. Herrick; 3, L. McBain.

Special Prize given by W. H. Magee, won by Gord. Roper.

Section 10.—Metal Souvenirs and Trade Marks. 1, F. Spencely.

Section 11.—Automobile License Plates. 1, J. Wolstenholme; 2, F. Spencely; 3, F. Goodyear.

Special.—1, H. Dawson; 2, R. Barton.

Photography Department.
Judged by Mr. A. V. Darling.

Section 1.—Landscapes. 1, M. Sauer; 2, A. Rockwell; 3, W. Turner.

Section 2.—Portraits. 1, M. Sauer; 2, W. Turner; 3, W. Turner.

Section 3.—Pets. 1, W. Turner; 2, W. Turner; 3, J. Turner.

Section 4.—Set of Six. 1, M. Sauer; 2, Bob Allin;

Section 5.—Enlargements. 1, M. Sauer; 2, C. Cunningham; 3, W. Turner.

Hobby Show Champions.

Ping Pong.
Directed by Alden Bookhout.
Class A Champion—Zimel Levine.
Class B Champion—Jack Patte.
Class C Champion—Joe Rogow.

Checkers.
Directed by Rev. W. S. Edgar.
Class A Champion—Bob Ross.
Class B Champion—C. Brien.
Class C Champion—G. Young.

Chess.
Directed by Mr. Geo. Snowden.
Class A. Champion—Clarence Barnes
Class B Champion—Newton Julian.
Class C. Champion—Robert Sturgeon

Celebrate July 1 in Peterboro'

BEES BARRED BY PEMBROKE

Council Forbids Keeping Them Within Limits of Town.

AT WISH OF HOUSEWIVES.

PEMBROKE, May 18 (Canadian Press).—Following a three-hour discussion with complaining neighbors, apiarists and bee experts, the Town Council by a vote of seven to five, passed a by-law prohibiting the keeping of bees within the town limits, except on farm lands. It is believed to be the only legislation of its kind in Canada and action was taken despite the adverse advice of C. P. Gooderham, expert of the Dominion Experimental Farm, Ottawa.

The passing of the by-law marks the close of years and years of agitation to have a prohibitory by-law passed. The burden is now shifted to the bee-keeper, and there seems no doubt but that the legality of the by-law will be tested in the courts.

With over a score of complaining citizens present, including irate housewives, the experts did not have a chance. All theoretical arguments were broken down by the volleys of the housewives, who insisted that washing after washing on the lines were ruined by the cleansing flights of the bees, which, they maintained, existed from April to December. They could not work their gardens, pick their flowers, do their preserving, and even worshippers told of being stung in church.

Mr. Gooderham spoke for nearly two hours in defence of the bee, steadfastly maintaining that its cleansing flight, if properly kept, was confined to two or three days and that it would not attack a human being unless molested.

Are You Saving Your Somme Soap Wrappers?

for these celebrated Wm. Rogers & Sons Clinton pattern teaspoons. You get one for every 50 wrappers you send in.

You cannot buy these spoons in any Jewellers for less than $4.00 per dozen.

DAVID MORTON & SONS Limited HAMILTON, ONT.

BAILIEBORO NEWS

BAILIEBORO, May 18.—Mr. Bruce Greer of Queen's University, Toronto, spent Sunday the guest of friends in the village.

H. Campbell has recently purchased the farm owned by C. S. Byers. Mr. Byers has purchased a grocery store, butcher shop and lunch counter in the city of Toronto, and leaves here on Monday to take possession of his new business.

Miss E. Wallace was the guest of Miss M. Earl over the week end.

Miss E. Deyell of Peterborough, was the guest of her parents over the week end.

Miss Clara Findly, of Welland, was the guest of Miss Margaret Greer on Sunday.

Fred Waller of Toronto, spent a few days last week the guests of W. D. Hibbard.

Rev. and Mrs. Riddell, of Millbrook, were guests at the home of Miss M. Lucas on Sunday.

Vincent Jewison has accepted a position in the Canadian General Motor Co. at Oshawa.

CHINA PAINTING

Mrs. Langley McCarthy Teaches Biscoffs' New and Beautiful Work in CHINA PAINTING

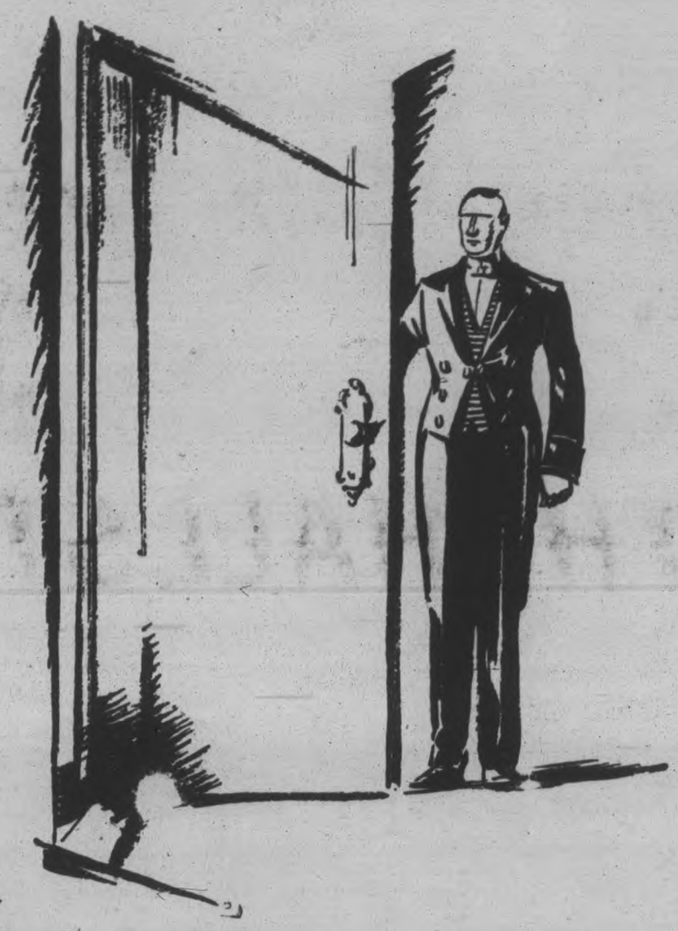

A drink of rare distinction to serve when good friends call

WHEN good friends call to grace your home—to sit and talk as good friends will—to dine—to dance—to play a little bridge perhaps . . . there's no drink in all the world so altogether welcome as a sparkling, bubbling glass of "Canada Dry."

The very appearance of the stately green bottle, with its aristocratic crest and foil, adds a touch of distinction to every occasion. The delicate appealing flavor of the ginger ale itself will charm your taste and tell you something, too, of the matchless purity and quality of this famous drink.

"Canada Dry" is altogether different from every other ginger ale because it is made with something of the same expert care as a mellow old wine. It is, indeed, Canada's most famous product.

This is the Hostess Package of 12 bottles—the most convenient way to buy "Canada Dry."

Write for Free Recipe Booklet "Surprises on Ice"

"CANADA DRY"

Made in Canada by J. J. McLaughlin Limited Toronto and Edmonton. Established 1890. In U. S. A., Canada Dry Ginger Ale, Incorporated, New York

WOMEN'S PAGE

SAINT and SINNER

By ANNE AUSTIN

(Continued from yesterday.)

"Churchill would either laugh at us or haul Hutchinson into court on a subpoena in regard to that threatening letter, and Hutchinson would know good and well that Churchill couldn't actually pin the letter on him. And it would tip him off that he's under suspicion which would warrant Churchill's getting out a warrant for his arrest. No, let's wait and work this thing out ourselves, if possible. We've at least found Phil today and connected him with the writer of the threatening letter," Faith advised Bob.

"All right, sounds sensible to me, but let's stop at a soda fountain and get a sandwich and a glass of milk and then beat it back to the courthouse. It's past one-thirty now, and we may have missed something important."

After they had snatched a quick lunch and were speeding toward the courthouse Bob suggested: "Don't you think I'd better ask Churchill if Hutchinson is one of the four men whom Crowell checked up on, when he was looking for convicts who might have written that threatening letter?"

"Yes, I do. He may have a clear alibi for Hutchinson and we'd be wasting our time to pursue the thing further—but I don't believe it! We've got something big and we're going to follow it through to freedom for poor little Cherry! I never felt more sure of anything in my life."

When Faith and Bob entered the courtroom they found Adolph Bohn, a former employer of Cherry's, on the witness stand. His examination by Churchill had evidently been in progress several minutes, for the facts of her employment with him had been disposed of.

"Now, Mr. Bohn, will you kindly tell the jury what your own feelings toward Miss Cherry Lane were?" Churchill asked almost coaxingly.

"I—I was very fond of her. Well, to be frank," and the handsome, dark young man of thirty-five flushed and lowered his keen black eyes for a moment, "I—er—asked her to marry me."

"Will you tell the jury when and under what circumstances this proposal of marriage was made, Mr. Bohn? I do not wish to cause you needless embarrassment but I believe the jury should hear the facts."

"Well, sir, I came in from lunch one day and found Miss Cherry in tears. I tried to comfort her, asked her to tell me what the trouble was. She said she was in love with a man whom her parents did not approve of, and that they had ordered him out of the house the night before."

"Will you give the name of the man referred to, Mr. Bohn?"

"She said his name was Chris Wiley," Bohn answered.

"Go on, Mr. Bohn," Churchill directed. "Did she tell what her feelings for Mr. Wiley were?"

"She said—I think her exact words were that he had cast a spell on her, that she despised him for his philandering with women, but was infatuated with him in spite of herself. She confessed to me that she was afraid she would break her parents' hearts by eloping with him, and that she knew she would be unhappy with him if she did. She was particularly agitated at the thought of how her mother would suffer if she married a man unworthy of her."

"And what was Miss Cherry's answer to your proposal?" Churchill asked, casting an affectionate glance at the defendant, whose pale little face had flushed rosily.

"She refused me, and voluntarily left my employ because, as she said, her presence there might be embarrassing to me," Bohn answered.

"May I ask, Mr. Bohn, if during her employment Miss Cherry made any effort to take advantage of your good nature or your generosity, to gold-dig, as the phrase goes?"

"She did not!" Bohn answered emphatically.

(To be continued.)

(Copyright, 1927, NEA Service, Inc.)

Celebrate July 1 in Peterboro'

SOCIETY

James Bothwell has returned to his home in Vancouver after bringing the remains of his brother, Robert, home to Cavan for burial in the family plot.

* * *

There was a good attendance at the "At Home" held last evening in the auditorium of the Duffus' Recreation Academy. During the evening, over two hundred people availed themselves of the opportunity and the excellent music provided by the Collegian Boys' Orchestra to indulge in dancing on the new floor. Members of the mechanical staff and their wives had charge of the affair, including Mr. and Mrs. Green, Mr. and Mrs. Staves, Mr. and Mrs. Ferguson, Mr. and Mrs. Boucher.

* * *

Mr. Alan Neal is home for the summer holidays from the University of Toronto.

* * *

Mr. and Mrs. J. H. Seals are leaving today for a short visit to Boston, Massachusetts.

* * *

Mrs. C. H. Hotson entertained about seventy of her friends recently at a card party held at the home of her mother, Mrs. J. Black, Lake Street.

* * *

Mrs. George Hill, Downie Street, has gone to North Bay, to spend some time with her daughter, Mrs. H. Payette.

* * *

Mr. Isaiah Feir, Omemee, Ont., announces the engagement of his youngest daughter, Ruby May, to William Lorne Ferguson of Camas, Wash., youngest son of Mr. and the late Mrs. George Ferguson of Bethune, Sask., the marriage to take place early in June.—Toronto Globe.

* * *

Fred Allen has returned home after a motor trip to New York.

* * *

Mr. and Mrs. David B. Ivison, 488 George Street, are today celebrating the twenty-fifty anniversary of their wedding day.

* * *

Miss Sheila Thomson is home for the summer from the University of Toronto.

The WILLIAMS PIANO

Living Room Model

is the result of three-quarters of a century's experience in fine piano building.

Made throughout in Canada, and sold everywhere on a fair one-price basis—$450 (plus transportation).

The Williams Piano Co. Limited

Oshawa - Ontario

J.M. Greene Music Co.,

Home of Good Music.
We are Exclusive Representatives.
Charlotte Street.

Miss Myrtle Freeburn, Reid Street, entertained about seventy-five of her friends recently at a card party held at her home.

* * *

Mrs. J. H. Seels was one of the bridge hostesses of the week.

Mr. Herbert Bradburn is home from the University of Toronto.

* * *

Mr. and Mrs. W. H. Howard, 269 Reid Street, and Mr. and Mrs. Jack Howard have returned from a motor trip to Montreal, where they were called owing to the serious illness, later followed by death, of their mother, Mrs. Alice E. Howard. The deceased had a large number of friends in the city and district, made during several visits here.

* * *

Mr. Ross Thompson of the University of Toronto is home for the summer vacation.

* * *

Mr. Harold Burnham of Hamilton is a guest of E. A. Peck, M.P.

* * *

Miss Alice Macfarlane, R.N., of Clifton Springs, N.Y., is the guest of her parents at 426 Donegal Street.

* * *

Mrs. Robert Allen, 422 Rogers Street, left for New York yesterday, called there by the death of her son-in-law, the late John H. Baldwin.

* * *

Cadet Jack Stratton, Park Street, is home from Royal Military College, Kingston.

* * *

Mr. and Mrs. Cecil Watson of Durham were in the city, attending the graduation exercises of Nicholls Hospital. Miss Mabel Watson was a member of this year's class.

* * *

Mr. Harry Ebbs is home for the summer holidays from the University of Toronto.

* * *

The members of the Queen Alexandra Home and School Association treated the pupils of the school to ice cream yesterday afternoon, at the dismissal period; the teachers, the executive and the convenors of the society joining in the service of refreshments later. An interruption of the festivities was the official fire drill of the school, staged by Fire Chief Gimblett and several of the members of the Board of Education. The paper collection made by the pupils yesterday was one of the most successful in the history of the school.

* * *

Miss Annie Erskine leaves today for Montreal, to sail tomorrow for Ireland, where she will spend some months with relatives.

* * *

The A.Y.P.A. of St. Luke's Church are presenting their play, "Nothing But the Truth," in Campbellford this evening. Those taking part and accompanying the cast are Rev. J. G. and Mrs. Bousfield, Mrs. Thomas Moore, Mr. and Mrs. William Hepburn, the Misses Audrey Heap, Cora Findley, Queenie Hope, Amy Droupe, Gertrude Doupe, Messrs. Ormie Heap, Cecil Hope, Gordon Maniece, Roland Krant, Victor Sedgewick, Stanley Curtis and Floyd Curtis.

* * *

A miscellaneous shower was held this week at the home of Mrs. J. C. Harrison, 733 George Street, in honor of Miss Josephine Arthur, whose marriage takes place next week. The numerous gifts were brought in by Phyllis Pink, daintily dressed as a miniature bride and wheeling a prettily decorated wagon. The Wedding March was played by Mrs. R. Bugg. During the evening, vocal solos were rendered by Mrs. Bugg, Mrs. F. A. Rathbone, Mrs. Jackson, Miss Elizabeth Harrison, Messrs. A. Pink, J. C. Harrison and Percy Harrison, after which refreshments were served.

Broadway's Hermit Dies of Starvation

OXFORD, Eng., May 19.—(Canadian Press).—The streets of Oxford are to lose their advertisement posters as the result of a new order issued by the authorities. The view of the authorities is that boardings are neither an improvement nor a necessity in a modern city. In order to get rid of them they are proceeding under the Towns Improvement Act of 1847, under which Act it is a technical offence for boardings to extend over the footway by so much as the width of a board.

Evening Examiner Fashion

Brother and Sister Are Attractively Attired

Charmingly simple is this bloomer dress having a center front closing, short kimona sleeves, round collar, and patch pockets with scalloped edges. The bloomers have elastic run through a casing at the top and bands fit snugly at the knees. NO. 1284 is in sizes 2, 4, 6 and 8 years. Size 4 requires 1¼ yards 39-inch material for the dress and 1 yard 39-inch for the bloomers. 20 cents.

The boys' two-piece suit has a blouse with scalloped front opening, round collar, and cuffs finishing the long sleeves. The trousers are buttoned onto the blouse making NO. 1286 a smart and easily fashioned suit. Sizes 2, 4 and 6 years. Size 4 requires ¾ yard 36-inch material for the blouse, and ⅞ yard 36-inch for the trousers. 20 cents.

Our Fashion Book, illustrating the newest and most practical styles, will be of interest to every home dressmaker. Price of the book 10 cents the copy.

Pattern Purchase Coupon

Address Fashion Department, Evening Examiner

No. .....Street .....

Name ...../.....

Pattern Number .... Size ...

Town .....

Province .....

Amount Enclosed .....

Price 20 cents each—coin preferred

HOROSCOPE

The Stars Incline, but do not Compel.

Friday, May 20, 1927.

(Copyright, 1927, by The McClure Newspaper Syndicate.)

Another adverse day is announced by astrologers who find this month a time of industrial unrest and political uncertainty.

Women are subject to sinister influences under this direction of the stars, which indicates that they will arouse much sex antagonism among men with whom they seek to work.

This is not a lucky day for love affairs, although women may accept much flattery.

This is not a favorable wedding day, astrologers declare, for it presages misunderstandings and deceit.

Fluctuations in the prices of oil and by-products are forecast and increase in demand will raise the ultimate cost to consumers, the seers declare.

While this planetary government prevails there may be even greater prevalence of secret diplomacy and suspicion of motives than usually prevails in international affairs.

Both stage and screen may be adversely affected, but they are to benefit greatly before the end of the year.

Craving for excitement and desire to escape the contemplation of serious things will affect both men and women at this time, much to the advantage of all purveyors of amusement, it is prophesied.

All who seek employment would better delay making applications for positions until a more promising direction of the stars prevails.

Arrogance is supposed to be encouraged by this planetary rule and for this reason it is difficult to obtain respectful consideration from persons who wield power of any sort.

There is a sign not favorable to writers who may be inclined to exaggerate and to see the gloomy side of things.

Newspapers and magazines are to profit immensely, it is again prophesied, because of sensational world events.

Persons whose birthdate it is should be economical and careful in the administration of their affairs the coming year.

Children born on this day probably will be endowed with great vitality and bright intellects. Many writers of popular fiction are born under this sign.

GIRL'S CRYING SAVES FRIENDS

Attracts Man, Who Digs Boys Out of a Sand Bank.

LADS NEARLY DEAD.

TORONTO, May 19. — A little girl stood at Pape Avenue and Don Mills Road at 6 o'clock yesterday sobbing helplessly. Obviously her difficulties were very, very great.

To her assistance came W. Thomas, a passing motorist, who was attracted by her wailing.

When he pressed her to tell him about her troubles she paused in her grief to point to a large sand bank, in a vacant lot where the Corporation of East York had recently been removing sand.

"There's a boy buried in the sand," she managed to say.

Then Mr. Thomas noticed a piece of cloth sticking out of the sand, and rushing over he dug furiously with his hands. Sure enough he uncovered a small boy. But they were evidently not happy yet, for he joined the girl in the crying match. It seemed that there was still another boy under the sand and with the assistance of two passing workmen, Mr. Thomas soon had him uncovered, too. They were not a minute too soon, for the child, sputtering sand, was gasping for breath. He would soon have stopped breathing.

It was later explained that the two boys had been playing at the bottom of the sand bank when a huge section caved in and buried them six or seven inches deep.

DRESS

By MARY MARSHALL

Satin ribbon forms the shoulder ornament and girdle of this lace frock and rhinestone pins, one on the waist and two on the girdle, add a note of brilliance.

Every fashion period has its own use of ribbons. You may somehow trust the ribbon manufacturers to see to it that their lovely lengths of silk are adapted to every passing mode. If fashion does not favor ribbon-trimmed hats, then ribbons may be worn for sashes; if sashes are out of the picture, maybe neck ribbons or hair ribbons may be stressed. One year we wear ribbon bows on our shoes and another year, tiring of these, we wear frills on our frocks. The whole history of costume within recent years might be written from the point of view of how ribbons have been used.

Ribbon bows are placed on shoes by some of the smartest shoemakers—little bows of ribbon placed at the joining of the instep strap. Sometimes a jeweled ornament or bead is attached to the end of the ribbons to give distinction.

Nowadays one might go almost entirely dressed in ribbons. The all-ribbon hat would not be hard to find, for milliners here and abroad are just as interested in this type of headgear as ever. Perfectly adequate bits of lingerie might be bought or easily made entirely of ribbon save perhaps for an edging of lace and a ribbon girdle might play the role of corset. There are frocks of ribbon—made from diagonally arranged lengths of chiffon or net ribbon, and a most attractive coat is made of black moire ribbon arranged diagonally from shoulders to hem—nine or ten spans of ribbon in all, with four or five for the sleeves. Stockings do not appear on the list of things made from ribbon, but one woman at least had shoes of ribbon. Her evening gown was trimmed with lengths of a lovely, rather heavy, figured brocade ribbon, and from this she had sandal slippers made by her shoemaker.

There are all sorts of trimming possibilities for ribbon this season. Some of the dressmakers are making summer frocks with rather full skirts of organdie or net trimmed with flutings of narrow ribbon—a quaint mid-Victorian fashion that was well worth reviving.

(Copyright, McClure Newspaper Syndicate.)

Although separated by the Atlantic Ocean and never having met, Miss Winifred Hughes and Miss Jean Ficorrata are warm personal friends and converse with one another every day. Miss Hughes is the London operator of the transatlantic telephone and Miss Ficorratta handles the New York end of that service.

COMMUNITY PLATE WEEK

Introducing
The 'Foursome' Set
Complete with Tray
$28

When youth rides two by two—

Here's the new *'Foursome'* set of Community Plate, at Youth's service ... silverware for four—in five charming patterns including the new 'Paul Revere' ... gleaming and gay—and smart as a Hunt Breakfast ... The velvet inset of the *'Foursome'* lifts out and presents to the hostess a bright tray of blue and gold—adorable for afternoon tea in the garden—or coffee by the fireside ... or long drinks that tinkle ...!

The 'Foursome' set—22 pieces and the tray—comes to $28. With DeLuxe Stainless Knives. And you can add to the set, salad forks, bouillon spoons, butter spreaders, as your need increases. All in the finest plate and with an unlimited replacement guarantee ... At your dealer's ... Now.

ONEIDA COMMUNITY LIMITED

See the new 'Honeymoon' set ... a service for four ... in TUDOR PLATE—by the makers of Community Plate—15 pieces $9.95

free ...
A Beautiful Souvenir Booklet awaits you at your dealer's ... entitled "The Smart Essentials of Gift Silver" ... ask for it.

THE FOURSOME SET

BRIGHTEN YOUR HOME — AT LITTLE EXPENSE

'Kazak' Pattern

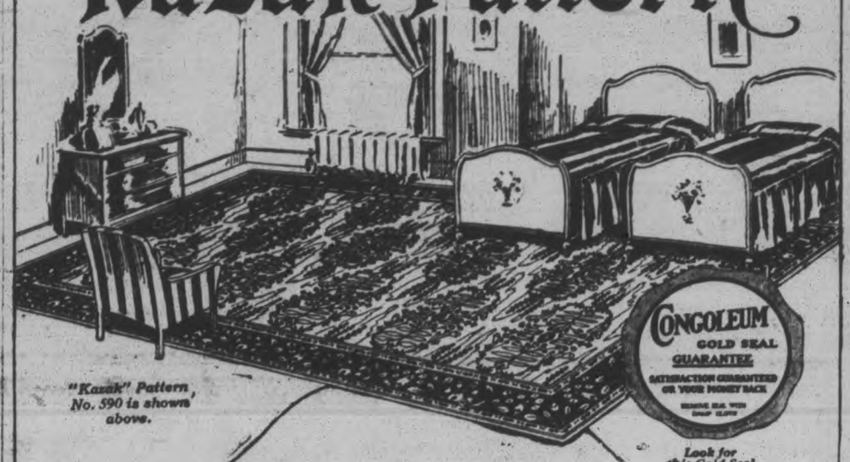

"Kazak" Pattern No. 590 is shown above.

Look for this Gold Seal

The beautiful *"Kazak"* pattern is another of the popular Congoleum Gold Seal Art-Rug patterns—a Hindu motif—in rich tones of light and dark Brown with a sprinkling of bright colors in the medallion effect.

When your dealer shows you the other attractive Congoleum Gold Seal Art-Rugs patterns—you will marvel that such charming color effects can be yours for the extremely low prices he will quote you—*a fraction of what it would cost for these beautiful patterns in any other type of rugs.*

CONGOLEUM GOLD SEAL ART-RUGS

NOTE
If you will insist upon seeing the Gold Seal on the rugs you buy—you'll get an unconditional Guarantee of satisfaction with each one.

Congoleum Canada Limited, 1270 St. Patrick Street, Montreal.
Send me, without cost or obligation, a copy of your latest pattern booklet entitled "Brighten Your Home with Congoleum Gold Seal Art-Rugs."
Name.....
Address.....
City.....
Prov.....

Made in Canada By Canadians For Canadians

CONGOLEUM CANADA LIMITED MONTREAL

11

Robert Fair & Co., Ltd. Carry a full line of Congoleum Rugs.

Let us solve your Congoleum Rug problems. Our stock is complete in every respect. **THE HALL STORE**

Home Furnishing Co. 208 CHARLOTTE STREET—Carry the biggest stock of Congoleum Rugs in a variety of patterns and colors. All moderately priced

McBride & Franks, 224 Charlotte Phone 2069

Carry a complete line of Gold Seal New Art Congoleum Rugs

Visit our Housefurnishing Department, 3rd Floor, and see the Congoleum Rugs. **J.C. TURNBULL CO., LTD.**

Pure tea of finest quality, free of dust and packed in *Aluminum.*

RED ROSE TEA "is good tea"

RED ROSE ORANGE PEKOE is extra good.

ENNISMORE NEWS.

ENNISMORE, May 19.—Miss M. Pluard is visiting friends in Buckhorn.

Mr. Clinton Young of Campbellford spent the week end with his parents.

Mr. and Mrs. F. Cavanagh visited the latter's parents, Mr. and Mrs. E. Herlihey of Downeyville on Sunday.

Miss M. McGuire of Peterborough spent Sunday with her mother, Mrs. J. McGuire.

Mr. S. Killen and grandson, Sherman, of Lakefield, visited friends here last week.

On Tuesday of last week about sixty-five farmers helped Mr. John O'Connor to raise his barn.

Mr. L. Bell of Lindsay was the carpenter.

Miss V. Harrington of Peterboro was the guest of friends here on Sunday.

Mr. Robert Young has returned home for his holidays after attending school in Kingston.

The Myrtle Cheese Factory reopened here on Monday morning.

The heavy showers of the past week delayed a number of farmers here with their seeding. A few are already finished, but those with much low land are to get very little done.

Mrs. Blanche R. Green, vice-president of a large New Haven corset concern, and whose yearly pay-checks total $100,000, is the highest salaried business woman in America.

The Charm of A Velvet Skin —and the Pure Blood Under It

There's Beauty in This Spring Tonic

A Doctor, prescribing for his patients, first proved the dependable value of TRU-BLOOD as a blood tonic and purifier.

The medicinal properties in TRU-BLOOD which correct blood disorders and eliminate skin affections give natural color and beauty to the complexion.

Your Druggist now has TRU-BLOOD. You will like its pleasant taste. It costs only a dollar, but — as grateful users testify — "It's worth its weight in gold".

991 in every 1000 need

TRU-BLOOD

A Buckley PRODUCT

TRU-BLOOD FOR SALE

HARRIS DRUG STORE

351 GEORGE STREET PHONE 527

MANY MOTHERS RECEIVE GRANTS

Sixty Mothers Paid Allowances in United Counties—Have 217 Children.

MILLBROOK, May 19. — The statement issued by the Mothers' Allowance Commission for the Counties of Durham and Northumberland, covering the month of April, is as follows:

In Durham County there are at present 31 beneficiaries, the average amount of monthly allowance being $32.58. This includes 22 families, where the mother is a widow, with 74 children; 2 wives whose husbands are incapacitated through mental trouble, with 4 children; 5 wives, with their husbands incapacitated from other causes, with 16 children; and 2 deserted wives, with 4 children.

In detail, there is one family with one child under 16 years, and with totally and permanently incapacitated husband or child over 16 years; 13 families with two children under 16 years—26 children; 7 families with 3 children under 16—21 children; 4 families with 4 children under 16—16 children; 3 families with 5 children under 16—15 children; 2 families with 6 children under 16—12 children; and 1 family with 7 children—a total of 31 mothers and 98 children.

In Northumberland County the number of beneficiaries is 39, and the average amount of monthly allowance $31.92. This includes 30 widows, with 88 children; 6 wives where the husband is incapacitated, with 15 children; 2 wives deserted by their husbands, with 4 children; and 1 foster mother, with 2 children.

In detail, there are 23 families with 2 children under 16 years—46 children; 6 families with 3 children under 16—18 children; 5 families with 4 children under 16—20 children; and 5 families with 5 children under 16—25 children; a total of 39 mothers and 109 children.

The above figures were received by the official investigator for this district, Miss J. M. Barry, of Port Hope, on May 13, 1927.

LAKEFIELD NEWS

LAKEFIELD, May 19.—A meeting was held in the Memorial Hall on Monday evening, May 16th, to decide as to Lakefield's part in the celebration of the Diamond Jubilee of Confederation. The attendance was not large but fairly representative and the meeting was enthusiastic and unanimous in favor of a celebration in the village. It was discussed under many aspects, various citizens expressing their ideas on the subject. Reeve C. S. Tanner was in the chair.

On motion of A. B. Burorws and J. R. Hill, George H. Spence was appointed secretary of the meeting.

On motion of A. B. Burrows and Rev. S. A. Kemp it was decided to form an executive committee to act as central committee with various sub committees to assist and to take charge of the various departments.

The committee appointed consists of W. G. Morrison (chairman) T. W. B. Marling, E. H. Northey, A. B. Burrows, J. R. Hill.

The following sub-committees were appointed by the executive, the first named to act as chairman:

Sports Committee—Dr. M. P. Kennedy, Dr. S. J. Gibson, T. J. Wood, Mrs. (Rev.) Kemp, Mrs. A. O. Lampman.

Regatta Committee—A. M. Fitzgerald, J. S. Ridpath, K. A. Mackenzie, Mrs. H. J. Stuart, Mrs. A. G. Lawless.

Music Committee—A. H. Clarke, G. G. Connell, E. de C. Fletcher, Dr. J. C. Smith, Mrs. McMillen, and Miss E. Kennedy.

Finance Committee—J. S. Montgomery, W. J. Charlton, E. W. Bailey, E. A. Tanner, J. A. Porter, J. R. Robinson.

Publicity Committee—H. R. Wagar, J. W. Ridpath, C. S. Tanner, W. H. Casement, J. F. Lillicrap, Miss Graham, and Mrs. W. W. Leonard.

Patriotic Committee—Rev. J. J. Garvey, Rev. S. A. Kemp, Rev. T. M. Wesley, Rev. W. J. Creighton, Rev. J. Ross, Rev. M. Spencer, Rev. A. W. Mackenzie, Mr. J. M. Simpson.

Parade and Decorating Committee—A. G. Lawless, E. M. Grier, W. W. Leonard, Dr. G. E. Renwick, D. H. Webster, T. Crawford, Mrs. Marling, Mrs. G. A. Charlton.

Ground and Roads Committee—T. Watson, T. Braden, R. Duff, W. Tedford, S. Harrison.

Entertainment Committee — The Executive Committee.

Secretary Treasurer—G. H. Spence.

A meeting of all the committees will be held in the hall on Thursday evening, May 26th.

When You Drink BOVRIL You Drink BEEF

WELCOME PERSONALS.

WELCOME, May 19.—Miss Rhea Martyn, of Oshawa, was at her home on Sunday.

Mrs. James Walker, accompanied by Mrs. Lancashire and family, of Millbrook, motored to Toronto on Monday.

Mr. John Pearce was in Toronto on Tuesday.

Rev. and Mrs. Isaac Snell, of Fox Loco, were visitors at the parsonage.

Mrs. Curtis, of Midland is visiting her sister, Mrs. Victor Thornkyde, Wesleyville.

Mr. Ed. Martin motored to Toronto on Wednesday night.

Miss Beatrice is with her sister, at Bethesda.

Although aged 90, Miss Elizabeth Lilley was found at a recent inquest in London not to have a gray hair, while her arteries were like those of a girl of 20.

HEALTH BROKEN—LOST 66 LBS. NOW WELL, WON BACK 82 LBS.

Ottawa Merchant, Formerly City Officer, Rundown By Kidney Trouble...Wasted From 201 To 135 Lbs. Tanlac Restored Robust Health; Now Weighs 217 Lbs. and Feels Fine.

Philias Sequin's grocery at 265 St. Patrick St. is well known in Ottawa. Mr. Sequin was formerly a police officer. When ill-health seized him he lost weight rapidly. "I had kidney trouble for 6 years," he tells, "and was given up as a hopeless case. Many times, from sheer weakness, I have fallen where I stood, and had to be helped to my feet.

"Pains racked my entire system, especially my back, which felt like splitting. Needless to say, I could neither eat nor sleep normally. Weak spells and nervousness would leave me trembling all over. I faded away from 201 to 135 lbs., and tried endless treatments and remedies in those 6 years, without result.

"I had begun to despair, and when a friend advised Tanlac I was skeptical. But one month's regular use of this wonderful medicine convinced me that I was on the road to health. I kept on taking Tanlac and to my delight and surprise it made me a new man in a surprisingly short time. Now I weight 217 lbs., eat and sleep like a healthy boy and feel like a different man altogether."

If neglect or overwork are taking toll of your health, try Tanlac. It is nature's own tonic, made from roots, barks and herbs. Your druggist has it. Over 52 million bottles sold.

TALK ON HEALTH GIVEN IN CHURCH

Rev. Mr. Crossby Gives Instructive Address on "How To Keep Well."

STIRLING, May 19.—On Saturday night Rev. Mr. Crossley gave a lecture in St. Paul's United church on "How To Keep Well." The church was filled to the doors with an attentive and interested audience. On Sunday evening the church was filled again it being the closing service of the Crossley and Leonard religious campaign in this place. They are continuing their work in this locality by holding services at Springbrook for a couple of weeks in the United church there.

Mr. J. B. Belshaw and Dr. H. H. Alger left on Monday to attend a meeting of the Synod of the Anglican church in Kingston.

The Mission Band of St. Andrew's church had an afternoon tea last Thursday and realised the sum of $15.00.

There was a good attendance (52) at St. Andrew's Guild meeting on Monday night. The meeting was in charge of Mrs. W. L. Anderson. After the opening exercises an instrumental solo was given by Mirs Thelma Green; a vocal solo by Miss Margaret Anderson, "Show the World Just Where You Start." The topic, "How to become a leader", was given by Mrs. R. W. Meiklejohn in a very able manner. Mrs. H. Rollins and Rev. Mr. Reid spoke of Moses as a great leader and Mrs. Anderson commented on Paul's leadership. A contest planned by Mrs. A. Hammond was then put on.

The newly organized Citizens' Band held its first practice last night with 19 pieces.

Mrs. John Tanner, while operating an electric washer had the misfortune to have her hand caught in the machine, needing surgical attention with several stitches to close the wound.

Mr. Elijah McMullen was taken seriously ill on Monday forenoon. He was hurried to Belleeville General Hospital where an operation was performed and the patient was resting easy at the last account.

Mr. Jerry Bird was taken to the Belleville Hospital on Tuesday morning where he will undergo examination and an operation may follow.

Personals.

Mr. and Mrs. A. Corrigal, former residents here, arrived from the west, where they have been for the past four years, last week on an extended visit to friends and relatives in this section.

Mr. Harry McGee of Detroit is visiting his parents, Mr. and Mrs. J. M. McGee.

Mrs. A. Judd of Winnipeg has been the guest of her sisters-in-law, the Misses L. and Mary Judd, Front street west.

TRENT RIVER NEWS.

TRENT RIVER, May 19.—Miss Ruth Longmuir of Peterborough Normal school was at the parental home over the week end.

Mrs. Roy Longmuir and Miss Ethel Longmuir spent over Sunday at Cordova Mines.

Mrs. Frank Curtis, 14th Concession, has been seriously ill.

Mr Harold Burgess, Toronto, arrived Monday to make preparations for the opening of Coral Gables Casino on May 24th.

A number of fine pickerel have been landed nightly at the pier.

TRENT RIVER, May 19.—Mr. E. H. Fairbrother, Toronto, had 30,000 pickerel fry sent from the Government hatchery Thursday, and they were deposited above the old dock at Mr. Fairbrother's residence.

The annual meeting of Seymour West Women's Institute was held at the home of Mrs. Thos. Dunham.

The congregation of Bethel United church, West Seymour, are planning to hold a Jubilee Garden party.

Celebrate July 1 in Peterboro'

Keen's Seasonable Recipes

Five delicious dishes fit for a King

They are not every-day menus—they are different, very different, and will add laurels to any housewife's culinary achievements. Mustard—of course—is the secret of their savouriness. Clip these recipes for future reference.

ROAST PORK—BRUSSELS STYLE

Cover a piece of pork (fillet or other) with a coat of Keen's Mustard, mix with a piece of butter the size of a nut, salt and pepper to suit. Place the roast in a hot oven, when it begins to color, baste it; let it brown, baste it again after adding to the sauce 2 tablespoonfuls of milk. During the cooking, baste the roast several times by adding at intervals milk to the juice. Pork thus prepared is easy to digest and has a very agreeable chicken-like flavor.

BREADED LAMB CHOPS

8 French chops; 2 tablespoons butter; 4 tablespoons flour; ½ cup chopped ham; ½ teaspoonful salt; Cayenne; 1 cup milk; ¼ teaspoon Keen's Mustard.

Make a thick white sauce, when thoroughly cooked, add ham and set aside to cool. Broil chops, season with salt, Keen's Mustard and pepper, cool and spread both sides with a layer of sauce. Let stand on buttered plate till firm, then dip in crumbs, egg and crumbs. Fry in deep fat. Garnish with paper frills and serve with Cuban or tomato sauce.

CASSEROLE OF EGGS

Hard boil eggs, split lengthwise, pulverize yolks, add chopped chives, chopped olives, ½ teaspoon of Keen's Mustard and a little cream. Season to taste. Refill whites, heaping well, place in buttered casserole (close together) fill up with rich cream sauce, cover all with a thick coating of grated cheese. Bake until brown.

BAKED VIRGINIA HAM

Select a slice of ham 1 inch thick. Mix together 2 heaping teaspoons Keen's Mustard with ¼ cup vinegar. Spread over the ham. Slice apples enough to cover ham. Sprinkle ½ cup brown sugar over the whole. Stick whole cloves through the slices of apple every 2 inches apart. Put in baking pan and bake in moderate oven from 1½ to 2 hours. Keep water enough in pan to keep liquid boiling. This is delicious served with baked potatoes.

When ham is ready to serve, remove cloves, but serve the apples. The brown sugar, mustard and vinegar give the ham a most delightful flavor.

FISH SALAD

Take the remnants of fried fish left over from a previous meal. Remove the bones and hash it to fill 2 cups. Add to it ½ cup of celery cut in pieces, 5 radishes, cut fine, and mix the whole thoroughly. On this mixture pour ½ cup of well-seasoned mayonnaise sauce made with Keen's Mustard. To serve, dress a salad dish with fresh lettuce leaves of medium size. Lay out the salad and pour the mayonnaise over it. Finish with ½ cup of small or medium sized French peas spread on the top. Garnish the edge with thin lemon slices, and small bouquets of parsley. This salad is just as delicious made with chicken, veal or pork.

For FREE Recipe Book, write:
COLMAN-KEEN (Canada) Limited, Montreal

Keen's Mustard aids digestion

805

DON'T MISS THE PLACE-- 289 GEORGE STREET

M. ABRAMSON

Just Across from the Grand Opera House--289 GEORGE STREET

SALE ABOVE SALES!

M. ABRAMSON OFFERS TO THE PETERBORO PUBLIC THE BEST SELLING EVENT EVER. WE ARE CLEARING THE STORE. EVERY REDUCTION IS ABSOLUTELY GENUINE. ALL THE GOODS IS FROM OUR REGULAR HIGH-GRADE STOCK. NO CHEAP SALE GOODS OF INFERIOR QUALITY HAS BEEN BROUGHT IN. SO BUY WITH CONFIDENCE AND SAVE MONEY. STARTING FRIDAY, 9 A.M. COME EARLY.

SPECIAL FOR THE MATRON!

BLACK AND WHITE STRIPED ENGLISH BROADCLOTH DRESSES. Sizes 40, 42 and 44. Regular $6.00. On Sale $3.98

LADIES' SILK AND LISLE HOSE, excellent quality. To clear, pair 25c

LADIES' COTTON AND LISLE HOSE, black and brown only, pair 15c

LADIES' SILK HOSE, all fashionable shades. Regular 75c line. Pair 39c

LADIES' LISLE GLOVES. Regular 75c value. Pair 25c

SPECIAL!

SILK WAISTS. Choice of the whole stock. These Waists are worth as high as $7.00. To clear the lot, each $1.00

LADIES' LONG SILK GLOVES. Regular $1.50. Pair 50c

LADIES' SILK STRIPE AND COTTON VESTS. Each 25c

LADIES' DIMITY BLOOMERS, well made, in all colors, beautifully trimmed with lace. On Sale 75c

LADIES' COTTON DRAWERS. Regular 59c. To clear 25c

BROADCLOTH WAISTS, made of imported English cloth. Regular $3.50. To clear $1.98

SPECIAL!

VOILE WAISTS. Regular $2.00 and $3.00. To clear 25c

WHITE PIQUE SKIRTS. To clear 49c

LADIES' PRINCESS SLIPS, made of broadcloth, dimity, etc. All shades 98c

ENGLISH BROADCLOTH DRESSES. Regular $3.50 and $5.00 Dresses. To clear $1.98

SILK CREPE DE CHINE DRESSES. Just a few to clear at $4.98

LADIES' SPRING COATS

The whole stock of Spring Coats is here placed on Sale at a special reduction of 50 per cent. There is charmeens, tricotines, Poiret twills and tweeds of distinction. A very large assortment of shades. Sale price, from up $4.98

CANTON CREPE DRESSES. Large assortment of beautifully styled Dresses. All shades and sizes. They were good value at $12.00. Now $6.98

MILLINERY! NEW STOCK JUST ARRIVED.

Every Hat in the Store has been reduced, including all the latest arrivals. There is a large assortment for the miss and the matron. Specially priced, upwards from $1.25

SPECIAL!

CHILDREN'S HEAVY RIB COTTON HOSE, all sizes— Small sizes ..... 15c Large sizes 25c

BOYS' WOOLLEN JERSEYS, 100 per cent. wool, snap fasteners at the neck. Regular $1.50, for 98c

BOYS' WASH SUITS, sizes 2 to 6, for 98c

PRINT AND CREPE ROMPERS, large assortment. Regular 98c. To clear 49c

BOYS' HEAVY OVERALLS, in khaki and blue striped. Sizes 6 to 10 years only. Pair 49c

BOYS' BLOUSES. To clear 49c

LINEN DRESSER RUNNERS. Regular 98c, for 49c

HEMSTITCHED PILLOW CASES. Regular 75c and $1.00, for, each 25c

GINGHAM PANTIE DRESSES, sizes 2 to 6, for 98c

CHILDREN'S SATIN BLOOMERS, all shades, for 39c

BOYS' KHAKI LONG PANTS, good grade. Regular $1.49, for 98c

Better quality in heavy twill. Regular $1.98, for $1.25

CHILDREN'S REEFERS

Choice of the whole stock of high quality Reefers, including Donegal tweeds and navy. Some with large sailor collars. Regularly as high as $6.00. To clear at $2.98

BLACK SATIN ROMPERS. On Sale 59c

MEN'S OXFORD UNDERWEAR, Shirts and Drawers. Regular 75c, for, each 50c

MERINO UNDERWEAR, Shirts and Drawers. Regular $1.00, for 59c

SHIRTS! SHIRTS!

The whole stock of Men's Fine Shirts placed on Sale at one price, including fine English broadcloths, percales, madras, etc. Neckband, collar to match and collar attached styles. All sizes. Regular priced up to $4.00. Your choice $1.29

WORK SHIRTS, light blue, dark blue and khaki. Regular 98c, for 69c

HEAVY-WEIGHT BLACK OVERALLS. Regular $1.98, for $1.25

SMOCK to match for $1.00

MEN'S COTTON WORK SOX, double heel and toe, pair 19c

MEN'S GREY WOOL WORK SOX, pair 23c

LADIES' SILK RAYON UNDERWEAR VESTS, reg. 98c. for 69c. Bloomers, reg. $1.49 for 89c. All shades.

FREE! COME EARLY!

The first 25 customers to make a purchase will receive an article of value free.

M. ABRAMSON

In Lundy's Block -:- 289 George Street

FIRE DRILLS IN GOOD TIME

Children of Schools Come Out in Short Notice.

OUT IN TWO MINUTES.

Accompanied by E. B. Fowler and J. R. Corkery, chairmen respectively of the Public and Separate School Boards, Frie Chief Gimblett made a tour of inspection of a number of the schools in the city yesterday for the purpose of testing the efficiency of the fire drill in which the pupils are trained by their teachers.

South Central School, which was the first to be visited, made a good showing, its 200 pupils finding their way out of the building within 53 seconds after the Chief pulled the fire alarm. At Sacred Heart School 345 pupils from 8 classes made a speedy exit in 59 seconds. At Queen Mary school 475 scholars from 12 classes marched out in 61 seconds. St. Peter's School, 480 pupils in 14 classes was emptied within one minute and 36 seconds; St. Mary's Convent School with 6 classes and 235 pupils in one minute and 36 seconds. At Queen Alexandra School the scholars, 380 in 10 classes, marching with military precision, filed out into the open air within fifty seconds after the Chief pulled the bell. At Central School 450 pupils marched out in good order in one minute. Although the results attained were one the whole very satisfactory the Chief indicated that he had under consideration some minor changes which he believed would have the effect of still further speeding-up the process of withdrawal.

CONFIRMATION AT HAVELOCK

Nine Candidates Presented By the Rector of St. John's.

INSPIRING SERMON.

HAVELOCK, May 19. — On Tuesday afternoon the Right Rev. J. F Sweeney, Lord Bishop of Toronto, conducted a confirmation service in St. John's Anglican church, when a class of nine received the holy rite.

His Lordship delivered a very forceful address, choosing a portion of the eleventh verse of the 6th chapter of Romans, "Alive unto God," as the subject. The sixth chapter, St. Paul's letter to the Romans, deals with sin, the speaker said. The word sin occurs 16 times in the chapter and the climax is reached with the words, "The wages of sin is death."

"Alive unto God" means first that God is fundamental; secondly, it means "Living unto God" a life of faith, a life of love, a life of service, and a life of self-sacrifice, if God should so require. Third, "to be alive unto God" is to take a supreme interest in the things pertaining to the kingdom. Those who are "alive unto God" will not be indifferent regarding God's day, attendance at God's house, the study of God's word, and the work of extending God's kingdom. Religious conditions of any part of the world, such as exist in Russia, Mexico and China, will be the subject of sorrow and regret to those who are "Alive unto God."

Fourth, "Alive unto God" means separation or dedication to God from this world. In this age the walls between the church and the world are being slowly broken down, and there seems to be no emphasis between the Church and the world. Friendship with the world means enmity to God.

In conclusion, His Lordship asked, "How shall we give evidence to our friends that we are living alive unto God?" By a life dedicated to God's service, by prayer, by meditation of God's word, by attendance at God's house, and by frequent and regular partaking of communion," he answered.

Those confirmed were: Annie Brinkman, Margaret Jones, Irene Anderson, Elfreda Pincombe, Mrs. Jas. Cook, Frank McKay, Donald Anderson, Bruce Longmuir, Wilbert Bush.

At the beginning of the service His Lordship dedicated a prayer book and desk, the gift of Messrs Frank and Joseph McKay, in memory of their mother, the late Mrs. William McKay, and a chancel chair, the gift of Mr. Isaac Barlow and the late Mrs. Barlow, in memory of their son, the late Garnet Barlow.

The Rev. T. J. O'Conor-Fenton of Norwood, assisted in the service.

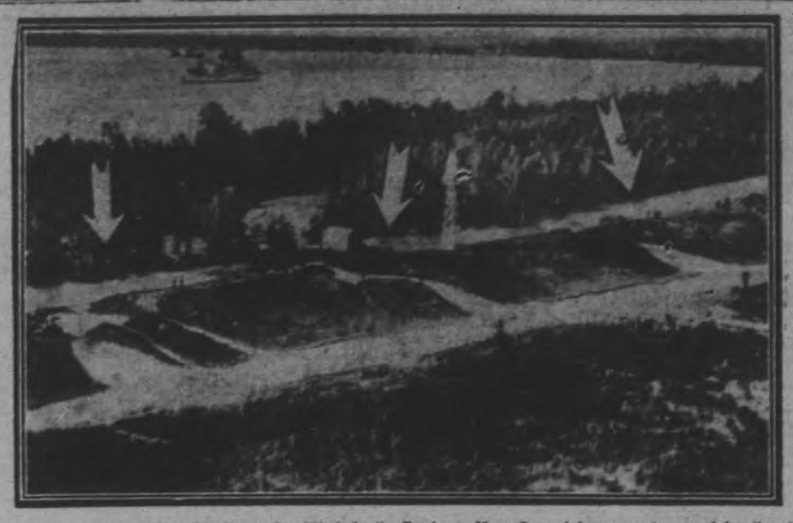

The above view shows the levee near Poydras, Louisiana, 14 miles south of New Orleans, pierced by dynamite blasts to relieve pressure of the Mississippi's flood on New Orleans' dikes. This picture was taken immediately following the explosions and shows the three breaks (indicated by arrows) caused by the dynamite charge. The waters are already pouring in around the buildings at St. Bernard's parish. The Mississippi River is seen in the background.

Now Enjoys Eating, Thanks His Wife

"For years I suffered with stomach trouble. Then, my wife got me to take Adlerika. Today I feel fine and eat what I like."Wm. Opp.

Adlerika relieves stomach gas and sourness in TEN minutes. Acting on BOTH upper and lower bowel, it removes old waste matter you never thought was in your system. Let Adlerika give your stomach and bowels a REAL cleansing and see how much better you will feel. t will surprise you. McDermid Drug Stores, and E. L. Payne, Druggists.

NO TRACE OF FLIERS.

French Tug Reports Lack of Success in Search.

ST. JOHN'S, Nfld., May 19 (Canadian Press).—The French tug Angegase, which has been searching along the south coast of Newfoundland for sign of the missing French fliers, Nungesser and Coli, reported from Hermitage that so far she had found no trace of the airmen.

THE "BIG ONE THAT GOT AWAY" LAST YEAR IS BIGGER THAN EVER NOW.

You ardent fisherman, beside whom a golf addict is a gentle babe, do you realize that fishing time is here again? Of course you do—and for the past month you have been furtively overhauling your gear—rehearsing the alibi you are going to spring on friend wife—and deciding your fishing grounds.

Where will it be this year? Will you try the same old place you've learned to love—or will you wander into newer places in search of the fighting lunge—the sporting black bass or the gamey speckled trout?

Wherever you wish to go—Timagami, Kawartha Lakes, Georgian Bay or Algonquin Park, Canadian National Railways offer you a most satisfactory service — in actual transportation and in helping you plan your trip—descriptive booklets, game laws, etc., gladly supplied by any Canadian National Agent.

FRASERVILLE NEWS.

FRASERVILLE, May 19.—A new garage and repair shop has recently been opened at the village by Mr. James King and is already busy.

The Fraserville circuit of the United church at the Quarterly Official Board, a few days ago, reported a good year with thirty-six added to the membership of the church by profession of faith, and the circuit allotment to the maintenance and extension fund paid in full.

Go-to-Sunday-School Day was observed in the Fraserville Sunday School, Sunday, May 8th, with an attendance of 92.

The Fraserville congregation is making great plans for the celebration of the Golden Jubilee of the church on Sunday and Monday, June 19th and 20th. Some 200 invitations are being mailed to people, families and ministers who formerly belonged to the congregation, to return for the Jubilee re-union. A jubilee choir is also being organized for the occasion consisting of every person who has sung in the choir in the half century, who can possibly get home, with a posibility of having Mr. Edgar Finlay, B.A., of Kansas City, as leader for the occasion, while rD, Thomas Manning of Toronto, the minister forty-five years ago, will preach one of the sermons. Committees are all busy on details of preparation for the home coming.

Miss Thelma Wood of the Nurses' Graduating Class of Nichols Hospital is spending a few days at home.

Mr. George Sellers, who spent the winter with his people in Liverpool, is back again with Mr. G. F. Clarke. He things Canada is all right.

Within two weeks after its release more than 30,000 copies of the new "Cheyless" prayer book were sold by the Oxford press.

BULLET-PROOF COPS.

BERLIN, May 14.—Bullet-proof vests are all right in their way, but they weigh too much, authorities have decided. Now they are considering the adoption of entire suits of a material which not only stops bullets, but is impenetrable to knives and daggers. A suit of this material weighs only seven pounds, while the steel vest alone weighs fifteen pounds.

POLISH and PROTECT Your Floor with this Quick Drying HARD WAX

HAWES' FLOOR WAX

FOR FLOORS · LINOLEUM · FURNITURE · AUTOMOBILES

Good Until May 28th

Special Free Coupon Offer

Good for 5 Cents at Your Grocer

On the purchase of any of the following articles:— DAINTY LUNCH MAYONNAISE, DAINTY LUNCH SANDWICH SPREAD, BOWRON'S SALAD CREAMS, HIPOLITE MARSHMALLOW CREAM, SURE WHIP.

YOUR NAME .....

ADDRESS .....

CITY .....

TO THE GROCER:—This coupon will be redeemed by your wholesaler or our representative for cash.

BOWRON BROS., LIMITED

MONTREAL — HAMILTON — TORONTO

THE ORIGINAL NO-OIL

MAYONNAISE

Just Add

CREAM or MILK

As Desired and Serve

Dainty Lunch Sandwich Spread (No-oil). For lunches, picnics, afternoon tea and sandwiches of all kinds.

Bowron's Salad Cream, a beautiful, rich, creamy salad dressing of a high quality (only 10% oil).

Your grocer will gladly explain the merits of these products, which are fully guaranteed or your money refunded 100% Canadian.

Manufactured by—

BOWRON BROS. LTD.

Hamilton, Ont.

YOUR GROCER SELLS TORO TABLETS

Coats and Dresses ON CREDIT

Enjoy the Holiday

by knowing you are well dressed . You want a new Coat or Dress or both and perhaps a Hat and do not feel able to buy right now. We have a heavy stock of lovely garments on hand that we want to reduce before the 24th of May, and offer special prices and terms to buyers before the holiday. A small down payment and our confidential deferred payment plan will help you buy your spring outfit at once, and be ready for the holiday.

Come in and see the beautiful selection we have for you to choose from.

BOTNICK'S 378 George Opp. Woolworth'

YE OLDE FIRME HEINTZMAN & CO. ANNUAL STOCKTAKING SALE OF ESTABLISHED OVER 75 YEARS.

HEINTZMAN & COMPANY, LIMITED

EXTRAORDINARY VALUES IN NEW AND USED

PIANOS - PLAYER PIANOS - RADIOS - ORTHOPHONICS

THE MOST REMARKABLE EVENT IN THE HISTORY OF PIANO SELLING IN PETERBORO. These are all high-class instruments, no unknown makes, and include Gerard Heintzman, New Scale Williams, Willis Piano Co., Heintzman & Co.

SPECIAL
Ye Olde Firme
HEINTZMAN & CO.
UPRIGHT GRAND

Nearly New. Reduced to
$425.00
A Wonderful Toned Piano
Terms $2.50 Weekly

WILLIS UPRIGHT
(Modern Plain Mahogany Case)

Just like new. In first-class condition, and a real good buy at
$315.00
TERMS $2.00 WEEKLY

200 PLAYER PIANO ROLLS
Regular $1.00 each. On Sale while they last
3 FOR $1.00

GERARD-HEINTZMAN
Upright
(Mahogany Case)

This is the highest-priced Piano made by this firm. A Genuine Bargain at
$375.00
Could not be told from new. Terms $2.00 Weekly. Including Bench

Phonographs
McLagan, Walnut Case Console. Only.....$95.00
Brunswick. Only $98.00
Edison Upright. A real bargain. Only.....$60.00
Lyric Console. Including 12 Selections. New design...$89.50
Table Phonograph.....$15.00
Easy Payments

1 ONLY
Brand New
Karn Player

(Mahogany Case)
ONLY $495.00
A Real Snap

NEW SCALE WILLIAMS
UPRIGHT GRAND
(Mahogany Case)

Plain Case. Could not be told from New.)
ONLY $325.00
Terms $2.00 Weekly

Canada Player
(New English Brown Finish)

Splendid Tone, including 10 rolls
ONLY $525.00
This is a lovely Player

These instruments are all guaranteed. Come in and look them over. We give service that gives you confidence.

HEINTZMAN HALL. Phone 258. Open Evenings

MAIL THIS TO-DAY
Heintzman & Co., Ltd.: Please send me your List of Bargains.
Name .....
Address .....
.....

$1,000 DAMAGES FOR BREACH OF PROMISE

Toronto Girl Awarded Judgment Against Merrickville Man.

TORONTO, May 19 (Canadian Press).—Miss Jessie Murdock was awarded $1,000 damages in her breach of promise suit against Hubert Meredith, of Merrickville, by the jury in the Assizes before Mr. Justice Smith.

The jury returned a sealed verdict and all agreed that there was a contract entered into between the two to marry and that Miss Murdock was not a party to the annulment. Miss Murdock replied to an advertisement in a local newspaper, and, following correspondence, became engaged to Meredith. The man married another woman.

Our largest national forest is the Tongasss Forest, in Alaska.

Venus

Spring-needle

PURE THREAD SILK HOSIERY

Service weight, spring - needle, pure thread silk to the welt.

$1.50

THERE'S a certain assurance of sound value in every cent you spend for "Venus" silk stockings.

Snug-fitting shapeliness is assured by the SPRING-NEEDLE stitch, appealing loveliness by the fact that they're pure thread silk to the welt.

See the attractive new shades now at your favorite hosiery store.

DIANA	MILO
Spring-needle Chiffon silk stockings.	Extra heavy weight
$1.50	$2.00

VENUS SILK HOSIERY MILLS, LIMITED, TORONTO

Richard L. Baker & Co., Limited, Toronto Sole Selling Agents

10

VENUS SILK STOCKINGS GIVE GOOD WEAR

BETHANY INSTITUTE ANNUAL MEETING

Officers Elected By Acclamation—Congregations Hold Meeting.

BETHANY, May 18.—A meeting of the Women's Institute was held in the Town Hall on Thursday evening, with ten members present, and Mrs. S. Jemison, presiding.

Business arising from the minutes of the previous meeting was the report of the ladies who were looking after the erection of the fire bell. They reported that the bell would in all probability be in place by May 24th.

The ladies who formed the committee that was looking into the advisability of planting shrubs, flowers, etc., on the Town Hall grounds, reported that owing to the rocky and stony soil around the hall, cultivation would be impossible unless some good earth was drawn to the grounds to form flower beds and borders.

It was decided to continue the sale of ice cream this summer every Saturday evening, providing the weather would be warm enough to warrant it.

The election of officers for the ensuing year by open nomination and vote resulted as follows: President Mrs. Elizabeth Reynolds, vice-President, Mrs. J. R. Sisson; Secretary, Mrs. A. H. Monk; Treasurer, Mrs. A. Driver. They were all unanimously elected. It was decided to hold a tag day on May 24th, proceeds to go toward the maintenance of the street lights.

A circuit congregational meeting of the four United Churches of this district was held in the Sunday school room of the United church on Friday evening.

Over one hundred people sat down to supper.

The tables looked very nice with their decorations of spring flowers and loaded with plenty of good things to eat, provided by the ladies of the different congregations.

After supper the Rev. Mr. Poulter, the pastor, as chairman, called for reports from the different organizations of the several churches. Those who gave interesting reports were for the Sunday schools—Mr. Richard Wright, for Yelverton Sunday school; Mr. Jasob Hart for Fleetwood, and Mr. A. H. Monk for Bethany; Mrs. A. H. Monk reported for the only Women's Missionary Society on the circuit, which is at Bethany, with sixteen annual members; eight life members, and contributes $100 to the Cobourg Presbyterial.

Mrs. W. Malcomb, reporting for the Yelverton Ladies' Aid, told how they had made great improvements on the cemetery grounds in which their church stands and also helped redecorate their church inside and out. Miss Elsie Richardson, reporting for the Bethany Ladies' Aid, told how they had raised over $100 which went to re-decorating their church and supplies and repairs for the parsonage.

Bert Monk, reporting for the only young People's League on the circuit, which is held in the Bethany church, said the aim was to get as many of the young people interested in church work as possible, and while there were many discouraging features in league work, there were also many encouraging. They had also raised a nice sum for missions, beside financing their own local work.

Miss Priscilla Howden reported for the Young Ladies' Mission Club. Among other encouraging features of her report she said they had also bought and paid for a piano for the Sunday school.

The Rev. Mr. Poulter reported that he had one hundred and fifty families under his supervision, and they were widely scattered. He said he tried to visit each family at least twice a year oftener if sickness was in the home. He said there were many pleasant features in his pastoral work, and might be expected, some not so pleas but on the whole he was pleased with the progress they were making. Nearly all of the allocations had been met, and the work looked promising for the future. Mr. Poulter reported ten deaths, thirteen baptisms, and one marriage last year.

A program followed, the opening number being a piano duet and encore by the Misses Laura and Muriel Magill of Yelverton. Other numbers were recitation and encore by Beatrice Darroch. A quartet by Messrs. Alfred Driver, George Spencer, William Lee and John Porteous, accompanied at the piano by Mrs. Poulter, sang "Brightly Beams Our Father's Mercy," and "When The Roll Is Called Up Yonder." The congregation joining in the chorus.

Vocal duet, "Moonlight and Roses" by Mrs. Poulter and Verna Belle Lee, accompanied by Miss Helen Patton at the piano.

After this Mr. Poulter introduced Rev. A. J. Terrill of Pontypool, who had come prepared to make an address. Mr. Terrill was listened to with careful attention while he spoke on "Loyalty" and "Unity" both of which, he said, were so vitally important in the religious and political life of the present day with its turmoil of quick living and quicker travelling. Mr. Terrill said that to have a successful church as well as a great country, people must be loyal and true to the cause of each and be united.

In the middle of the night, Aprilthe valley, shown above. The cross 29-30, 1903, a mass of rock weighingindicates about where the centre of millions of tons broke away from thethe town of Frank stood in 1903. Foisummit of Turtle Mountain (7,236lowing a Government investigation in feet) in the Crows Nest Pass, Al-1910, the remainder of the town was berta, and swept away a large partordered moved out of an indicated of the mining camp of Frank asdanger zone. It was feared that anthough it were matchwood. Eightyother large section of the mountain miners, their wives and children,peak might fall. This has not yet sleeping beneath the avalanche, werehappened, but if it does, the C. P. R. carried away into oblivion. The masstrack from Macleod and the Red of rock covered over a square mile ofmotor trail will again be in peril.

Face Disfigured With Large Pimples Cuticura Healed

"My face broke out with small pimples which gradually became large, red and very hard. They festered and scaled over which made them very sore, and itched, causing me to scratch, and they soon spread to my chest and back. My face was disfigured and I was ashamed to go any place. I could not sleep on account of the irritation.

"I sent for a free sample of Cuticura Soap and Ointment and inside of a week there was quite a change. I purchased more and after using one box of Cuticura Ointment and two cakes of Cuticura Soap I was healed." (Signed) Nicol Stark, R. R. 1, Gleneim, Que.

Make Cuticura Soap and Ointment your every-day toilet preparations and have a clear, sweet skin, soft, smooth hands, and a healthy scalp with good hair. Cuticura Talcum is unexcelled in purity.

Sample Each Free by Mail. Address Canadian Depot: "Potterton, Ltd., Montreal." Price, Soap 25c. Ointment 25 and 50c. Talcum 25c. Cuticura Shaving Stick 25c.

Japan's oldest man attributes his longevity to a diet of rice and eels.

RIVERA DECLINES COVETED HONOR

Asks King To Postpone Decorating Him With Golden Fleece.

MADRID, May 19 (Canadian Press).—General Primo De Rivera, Spanish Premier, had declined the greatest honor which King Alfonso could bestow upon one of his subjects, the Order of the Golden Fleece, it became known to-day. An official announcement explained that the honor was "postponed" in compliance with the wishes of the Premier until his political endeavors have an appropriate ending.

MEN ENTERTAINED.

Officers of B Company, Peterborough Rangers, Act as Hosts.

After parade on Tuesday night the N.C.O.'s and men of B Company, Peterborough Rangers, were entertained in the recreation room of the Armories. Coffee, sandwiches, and cake were handed out by Captain Monkman and Lieutenant Dunkerley and were enjoyed by all ranks. Addressing the men, Mr. Monkman reminded them of the good showing made by the company in previous years and urged them to try and maintain the honor of being the best company in the regiment. The officers and N.C.O.'s, he said, would be pleased to help the recruits along so that they might come up to the standard set by the older members.

Mr. Dunkerley, who acted as song leader, also said a few words reiterating Mr. Monkman's statements.

"You will be as enthusiastic as I am when you try Quaker Cake Flour"

—N. L. PATTINSON
Domestic Scientist

By NELLIE LYLE PATTINSON
Domestic Scientist
Author of The Canadian Cook Book

WHO does not enjoy good cake? Who is not proud to make good cake? Who does not exclaim delight when cake is especially good?

Cake-baking is an art. Every good cake-baker takes delight in it. Never have I had more pleasure in cake-baking than with Quaker Cake Flour.

You will be as enthusiastic as I am when you try this new Cake Flour. You will find it easy and simple to use. You will have no fear of baking failures. You may use it with your own recipes or with those printed on the package. Your cakes will be at once the delight and envy of your friends.

Made from the hearts of the best ONTARIO winter wheat, Quaker Cake Flour is ground to surprising fineness and sifted many times through silken cloth. With it is mixed a portion of high-grade potato flour.

Thus it makes cakes of surprising lightness and fine texture, which keep fresh for days and days. Its very delicacy is a background for the fine flavours of the other ingredients. It is not a self-rising flour. Use it the same as ordinary flour, only *use less* for each cake.

Try Quaker Cake Flour. Then you will be just as enthusiastic about it as I am.

Many of my friends have baked with Quaker Cake Flour. All are unanimous in this verdict—"at last we have a cake flour superior to all others, which is made by a Canadian miller and, best of all, from Canadian wheat."

Quaker
CAKE FLOUR

Guaranteed without reserve by its makers

708

Now's The Time to Benefit

By Swartz Estate SETTLEMENT SALE

This sale means more in real money saving to the public than any selling event seen in Peterboro for years. A large part of the stock MUST be disposed of to settle the estate of the late A. Swartz, and prices are away below wholesale value. Men's Clothing and Ladies' Footwear are to be closed out entirely, regardless of loss, and many lines of Ladies' Wear practically discontinued.

Final Price Slash To Clear Ladies' Spring Coats

We have a choice line of Ladies' New Spring Coats, right up-to-the-minute in style, fabric and shade. We have given them a final price slash for an immediate clearance, and advise a quick selection for best choice and a genuine big savings. Materials are charmeuse, tricotine, poiret twill, baronet satin, check silks and tweeds.

GROUP No. 1 $12.00 Values for	$4.98	GROUP No. 2 $15.00 Values for	$9.98
GROUP No. 3 $20.00 Values for	$12.98	GROUP No. 4 $25.00 Values for	$15.98

Lovely Dresses Less Than Makers Prices

The choice of Dresses is large and select. Made of georgette, canton crepe, flat crepe, satin-faced crepe, printed crepe, and balbriggan silk, in charming styles, right up-to-the-minute. Our low sale prices given an extra cut for ladies who want to buy before the holiday. We can please in model, shade and price.

GROUP No. 1 $10.00 Values for	$3.98	GROUP No. 2 $15.00 Values for	$7.98
GROUP No. 3 $20.00 Values for	$9.98	GROUP No. 4 $25.00 Values for	$14.98

SHOES We have 100 Pairs of Shoes left, and they must go at your own price. 25c to $2.98

LADIES' DIMITY NIGHTGOWNS AND SLIPS — Reg. $1.00 and $1.25. Now for 59c and 69c

LADIES' WHITE AND COLORED SILK & LISLE HOSE to be cleared at 5c, 10c, 25c

DIMITY BLOOMERS — All shades and sizes. Reg. 75c for..... 39c

LADIES' BLOOMERS AND VESTS in Rayon Silk. Reg. $1.75, for..... 98c

HATS 98c, $1.98, $2.95 $3.50

SPECIAL
Ladies' Spring And Fall Coats
We have a big selection of Ladies' Spring and Fall Coats, and Silk and Cloth Dresses, in odd sizes; to be sold Friday and Saturday only, for, each..... $1.00

SLICKERS
Green and Rose colors. Reg. $10.00, for..... $5.50

CORSETS
D. & A., rust proof. Reg. $2.50, for..... 49c

SWARTZ ESTATE
422 George St. Opposite Examiner

DISCONTINUING MEN'S CLOTHES
We are Entirely Discontinuing Men's Clothing. Our Selection is of splendid quality, and in the new shades, models, and cloths. They absolutely must go at some price. They are marked at Half Value, and every Suit is a Wonderful Bargain.

FOR THE BOYS—Tweed and Worsted Suits. All to be cleared at..... $5.95

An Ex-Buck Private Goes Back to France

The Glory Dies Not, and the Grief is Past

Dear Mac:

Ten years ago on the hills and plains of Artois one sought in vain for peace. In the last two days, I have travelled from Neuville-St. Vaast, whose brand-new church dominates the countryside for miles, out to Arleux and Oppy, thence south to Fampoux and Feuchy, and Monchy and Tilloy, zig-zagging here and there to visit intervening villages. And I sought for signs of war almost as fruitlessly as one might have sought peace in 1917.

One of the things that has impressed me most in this trip is the way distances have shrunk. It used to seem a long way from Vimy to Arras, but today we run in for lunch and back again in the hour-and-a-half the union allows back home. The whole circuit of this battlefield can be made in a few hours by those who have no memories of 1917 to keep them lingering here and there, looking for the tunnels and the defences on the "Pimple" and all the other landmarks that were so great a part of our lives.

It is up on the ridge, towards Souchez and the Wood of the Swallows, that one finds the most familiar signs of the great conflict. Motor tractors and armies of laborers have here tried in vain to straighten out the tumbled earth, and the task has been abandoned. Old wire, still clinging to the short wooden stakes that were not used after 1915, is to be found in abundance among the rank grass and tall weeds. Shell holes full of water, bits of telephone wire, nose caps of shells, rusty mess tins, and fragments of decayed rifle stocks are to be found in a short walk over the holes and hummocks of this breezy and desolate upland. Metal pickers, solitary, penurious men with sacks and sticks, still roam hereabouts, seeking odd bits of copper and brass which have escaped the attention of organized salvage parties. But it's quiet. It's different, Mac, from that morning ten years ago when at four seconds before zero hour the guns ceased fire, nearly deafening us with the silence after weeks of bombardment. And then at 5.30 every piece of artillery on a twelve-mile front started firing again. But we'll return to the battle later; just now we are seeing the ridge as it is today.

There are points at which reminders of the achievements of our troops mingle with those of earlier defenders. On the crest of the ridge, within sight of the wonderful lighthouse-memorial which the French have built on the heights of Notre Dame de Lorette, is a great slab of stone and bronze which bears no Christian symbol. It is a monument to the French African troops, inscribed in French and Arabic. These dark soldiers of the Republic are commended as being "Without fear and without pity," and truly did they justify that description. The reverse side of this memorial reveals the cosmopolitan nature of the war, for here are plaques to the memory of the Swedes, Swiss, Slavs and other foreigners who fought in the ranks of the French Army, though they did not necessarily fight here, at Vimy.

France paid heavily in the defense of Vimy, and again in the two glorious and futile attempts to capture the ridge, in May and September, 1915, but to Canada belongs the honor of taking this commanding point from the enemy. (It was a thrill when we topped the ridge that Easter Monday and looked as far out over the Douai plain as the fog would let us!) The memorials and cemeteries about Vimy tell of nearly every country that makes up the British Commonwealth of Nations. South Africans did wonderful work near Bailleul and Fampoux; Scotland was represented by more men than ever fought under Robert the Bruce; England had 3 corps there, with many famous regiments; Welsh troops attacked formidable positions about Feuchy and Tilloy; Ireland was represented by a division; Australians held the southern flank of the battle, about Bullecourt.

Villages with historic names, places which, ten years ago, were heaps of rubble, doomed to fill holes in the roads for the transport of advancing troops, are now completely rebuilt. Nearly every one has its church, an edifice more eloquent of the religious zeal of the villagers than of the ability of French architects. Some of them are built almost entirely of concrete. Others combine irreconcilable materials in designs astonishingly unorthodox.

The village of Vimy (it is almost a town) possesses a handsome Palais de Justice and Hotel de Ville. There is a restaurant here in which I procured an excellent four-course lunch, with a half-bottle of wine, for the equivalent of thirty cents. A little rough and ready, perhaps, but such a meal as was only a dream to the men who fought their way down to the red ruin that was the old Vimy. Those were different days. I have seen the brief but eloquent description of life on the upward slope of Vimy Ridge ten years ago, where once deep tunnels and wonderful earthworks made victory the reward only of the lion-hearted. It is the record of a platoon commander, who wrote: "Awful march into line. Took battalion ten hours to struggle from Roclincourt—a distance of one and a half miles; mud awful; snowing hard; pitch dark. Stumbled over chasms of old Bosche line. Men arrived so exhausted they fell down and slept in the snow, or wanted to. Had to make them dig. Arrived at four and were attacked at 11 the same morning." Well, Mac, we all went through the same experience that night. Those were the conditions in which was captured and held most of the territory that makes the Vimy battlefield.

The village of Arleux (captured by the Canadians in the attack that started at 4.25 on the morning of April 28), is prolific in reminders of the devastation of those days. Outside the recently-completed red and white Marie, on what might be the village green, is the stump of a tree, almost four feet in height, dead and blackened. It is a more impressive and appropriate monument than the village memorial usually found upon such a site.

At the cross-roads where one turns from Arleux towards Oppy, the remains of an old factory stand untouched. On the way to Oppy, here and there are seen broken cellars and garden walls, and partly demolished pill-boxes. Occasionally one encounters a peasant's holding fenced about with barbed wire, held by our old corkscrew posts.

Oppy is in much the same condition of incomplete reconstruction as Arleux and Fresnoy. The wood of hateful memory is now a patch of brushwood with an occasional decapitated tree standing a few feet above the surrounding bushes. I learned locally that the wood has been surveyed with a view to purchase by some citizens of Hull, England, who wish to lay out part of it on which to erect a memorial to the sturdy Yorkshire troops who, like so many others, found Oppy Wood a death-trap. Gavrelle yields little of interest, save the inevitable new church, and Bailleul, occupied by Canadians on April 13 and 14, claims distinction only because of an old war sign, "Lorries," still adhering to a battered wall.

This letter is getting kind of long, Mac, and there is still a lot of Vimy to cover. If we can't find Tiffin, Tadpole, Famine and Bleary trenches, taken by the 1st, 2nd, 3rd and 4th Divisions ,we can at least follow the corps over the ridge and pick up such landmarks as remain. It doesn't seem right, somehow, to be going back to the Hotel du Commerce in Arras for the night. It would be more natural on Vimy Ridge to curl up in a damp blanket in some musty sap or funkhole.

But it's me for Arras! Le guerre fini.

PAUL ADAMS.

Dollar bills showered girl shoppers in Boston recently when they were walking past the offices of an insurance company. No one appeared to claim the money.

Interesting! A Letter From Mrs. H. Peyton of Peterboro'

"I am so happy, for now washday never bothers me. No more exhaustion. No more backaches from washboard rubbing. No more red, swollen hands. Rinso makes my week's wash whiter than ever. All I do is soak my clothes in Rinso suds overnight. In the morning all the dirt is soaked out so that all I need to do is just rinse them. Even the most soiled spots need only a few rubs to make them nice and white."

MRS. H. PEYTON,
67 Lansdowne,
Peterborough, Ont.

You can't *rub* clothes as white as this soap *soaks* them

The new way is easy. No weary toil over the washboard—no more hard rubbing.

Just soak—rinse—and your week's wash is whiter than you've ever seen it! And out on the line hours earlier.

Do you wonder that millions of women now let Rinso do the hardest part of washing for them?

Use Rinso next wash. You need no other soap or chips—or water softener. Rinso softens the hardest water.

Rinso alone, does the work

Nothing else is needed on washday but Rinso. No bar soaps, no chips or powders; for Rinso is rich, gentle soap—granulated.

It contains no acids, harsh chemicals or bleaches. Is easy on the hands and safe for the clothes.

Even if the water is hard, Rinso makes thick lasting suds.

Soak the wash in these creamy suds . . . . and the dirt and stains quickly loosen and float off in the water.

Clothes last longer, for they aren't rubbed threadbare against the washboard. Try Rinso next washday and say goodbye to all hard rubbing.

Your grocer will supply you. He has many customers for Rinso.

Splendid for Washing Machines

Rinso works wonders in washing machines. The clothes are washed quicker and whiter. An hour or so and a whole week's washing is finished.

Rinso

R765

soaks clothes whiter

—it's granulated

Made by the makers of LUX

LEVER BROTHERS LIMITED
TORONTO

2 sizes

most women use the big package.

The Best Dairy Pail Value ever offered

We built this SMP Dairy Pail for the man who is "tired of buying new pails all the time." They are made of good heavy tin, highly polished; strong bottoms; heavy wire handles; and put together the way a pail should be. You'll get full value from every cent you invest in SMP Dairy Pails and other Dairy Tin Ware. Made by

THE SHEET METAL PRODUCTS CO. OF CANADA, LIMITED
MONTREAL TORONTO WINNIPEG
BRANTFORD VANCOUVER CALGARY

SMP DAIRY PAILS and Dairy Tin Ware

FOR SALE BY

Peterboro Hardware Co.

WORK WORN PEOPLE.

Find Renewed Health By Improving Their Blood.

If you feel run down, it means that your blood is thin and watery, that your vitality is low. Your feet are easily chilled. You do not sleep well and you are tired when you rise in the morning. You find no pleasure in your meals and are listless and dispirited at your work. You have no energy to enjoy yourself.

Thousands of men are run down by anxieties of work. Thousands of women are broken down by their household toil, with tired limbs and aching backs; thousands of girls are pale, listless and without attraction. It all means the same thing—thin and watery blood, vitality run-down, anaemia, poor appetite, palpitating heart, short breath.

Do not submit to this. Get new blood and with it new vitality. There is no difficulty in doing this. Dr. Williams' Pink Pills build up and enrich the blood, which brings with it new health and vitality. The man, woman or girl who takes Dr. Williams' Pink Pills is never run down. Their friends notice how energetic they are, what a fine appetite they have, and how much they enjoy life.

You can get these pills through any dealer in medicine, or by mail at 50 cents a box from The Dr. Williams' Medicine Co., Brockville, Ont.

BURNS PROVE FATAL.

Smithfield Woman Dies of Injuries Received When Varnish Explodes.

SMITHFIELD, Ont., May 19 (Canadian Press).—When the can of varnish she was lifting off the stove exploded, Mrs. Colin Campbell was so seriously burned that she died a few hours later.

They're better men in every way,
When "Kruschen" starts the live-long day.

That "Kruschen" Feeling!

You can't keep it out!

It's not merely that you get up in the morning feeling life to be the best thing that ever happened; that you tackle breakfast with the appetite of a cowboy; that you set out for the office chirruping like a skylark; that after you've got through a full day's work you still feel as fresh as paint.

It's not merely this. "That Kruschen feeling" bobs up at odd moments while you're actually engaged on the serious work of the day — and enables you to do it better, too!

And it's so easy to acquire it! No bothersome rules and regulations, no monotonous exercise, no special dieting. All you do is to tip a tiny, tasteless pinch of Kruschen Salts every morning into your breakfast cup of coffee or tea.

Because Kruschen is a combination of just the vital salts that Nature ordains for the body's perfect health, it does for you what no other salts can do. Not only does it cleanse the body of all clogging waste matter; not only does it purify and refresh the blood; it also has a most remarkable tonic influence over the whole system, filling you with that unconquerable feeling of fitness, energy and cheeriness which is known all the world over as "that Kruschen feeling."

Remember — it's the "little daily dimeful" that does it! Buy a 75c bottle of Kruschen Salts to-day and start a new chapter in your life to-morrow.

Tasteless in Coffee or Tea

Put as much in your breakfast cup as will lie on a 10 cent piece. It's the little daily dimeful that does it.

Kruschen Salts

Good Health for Half a Cent a Day

A 75c bottle of Kruschen Salts contains 160 doses—nearly enough for six months—which means bounding health for less than half a cent a day. The dose prescribed for daily use for adults is "as much as will lie on a 10 cent piece," taken in your breakfast cup of coffee or tea. Every druggist sells Kruschen. Get a 75c bottle to-day.

SOLE IMPORTERS: McGILLIVRAY BROTHERS, LTD., TORONTO.

DOCTOR FACES TWO CHARGES

Serious Accusations Are Made Against Dr. B. Cohen.

REMANDED ON BAIL.

TORONTO, May 19 (Canadian Press).—Facing two charges of abortion, Dr. Benjamin Cohen was remanded until Friday when he appeared before Magistrate Patterson in the Women's Police Court to-day. Bail of $15,000 was renewed.

Entering Dr. Cohen's office yesterday to execute a warrant in connection with the charge almost a year old, the detectives found a young woman on the operating table. The physician was placed under arrest on the charge of having performed an illegal operation and the young woman was sent to a local hospital for examination.

The formal charge against Dr. Cohen gives July, 1926, as the date of the alleged operation and Gladys Moss as the woman upon whom it was alleged to be performed.

CANADA'S PEAL OF BIG BELLS CROSSING SEA

Fifty-three Bells For Mighty Carillon Weigh 53 Tons.

LARGEST IN WORLD.

Bells Will Ring Out Message of Jubilee To Whole World on July 1.

MONTREAL, Que., May 19 (Special to The Examiner).—The famous bells, which on July 1st will announce to a listening world that Canada is celebrating her sixtieth year of Confederation have left the foundry at Croydon, have left the port of London, are nearing the Dominion of Canada, and will be in Montreal this week-end.

The ship which is bringing this mighty load, the carillon that will boom from the majestic victory tower of the Parliament Buildings at Ottawa, is the Canadian Pacific steamship "Balfour," and it is fitting that a vessel flying the flag of a Canadian enterprise should have the honor of sailing into Canadian waters with the bells that will ring forth the name of Canada across the wide world.

The bells of the carillon are 53 in number and weigh 53 tons, the bourdon alone accounting for 10 tons, but with the framework and fittings, the total weight of the consignment from Croydon's world-famous foundry is as much as 75 tons. When the bells are installed, the Canadian capital will have the largest carillon in the world and one which also is acclaimed as the most beautiful in tone and sonority.

Many applications for the position of carilloneur have been received by the Civil Service Commission at Ottawa, most of them coming from organists. It is, however, pointed out that operating the keyboard of a carillon requires special qualifications possessed by few organists.

The applications are to be considered by Professor J. W. Bearder, head of the Canadian College of Organists, and Mr. William Gorham Rice, of the New York State Civil Service Commission, who is a recognized authority on the subject.

It is announced that on Dominion Day the broadcasting of "the carillon of Ottawa" will be in the hands of the Dominion Government, which will "have the air" for Canada on that day and it is further understood that the bells will be effectively relayed so that their sound may be heard in any part of the British Empire and throughout the world.

BOWLING

BOWLING

OH! JUST GREAT THESE COOL NIGHTS

Meet Me at

Duffus'

It's Great Fun and Improves your Health

IN REGARD TO BUILDING MATERIAL

COAL

PORTLAND CEMENT
GREY LUMP LIME
GYPROC WALLBOARD
STUCCO
HARDWALL PLASTER
HYDRATED LIME

THOS. A. REHILL CO.

BUILDERS' SUPPLIES
COAL AND COKE

Phone 245

COAL

THE GROCETERIA
7 STORES

We have always carried the highest quality of goods. We set the lowest price and maintained it. The public appreciate this fact more today than ever before.

Special for Friday and Saturday

A REGULAR 15c PACKAGE OF

Kellogg's PEP

FOR 1c (ONE CENT)
with
3 Packages Kellogg's

CORN FLAKES

For 29c

(Only One Lot to a Customer)

CHOICE CANADIAN PEACHES One of the Very Best Packs No. 2½ Size Tin **30c**	CARNATION MILK Large Tin **2 for 25c**
PINE TREE MATCHES 400 and Over in Box **3 Boxes 21c**	DRANO Cleans and opens drains. Will not harm Enamel or Porcelain Plumbing **35c Tin**
HOLLAND CAULIFLOWER Solid Pack Tin **25c**	INSTANT POSTUM Small Tin **25c**
CEYLON TEA A Very Fine Medium Tea Worth 58c for **49c**	WATER GLASS For Preserving Eggs **2 Tins 25c**
COOKING FIGS Large Size **2 Lbs. 23c**	PURE COCOA (in Bulk) Regular 20c per Pound **15c**
PUFFED RICE **17c** Package	ICING SUGAR **3 Pounds 25c**
POWDERED PERFUMED LYE **2 Tins 25c**	PAILS PEANUT BUTTER Bowes' Make **22c**
CLARK'S SOUPS Tomato, Vegetable, Ox-Tail and Pea **9c Tin**	HEINTZ KETCHUP Large Bottle **25c**

BOWRON'S COUPONS

Cut them out of to-day's Examiner and redeem them at any of our Stores for face value on purchase of

BOWRON'S SALAD CREAM BOWRON'S SURE WHIP
DAINTY LUNCH MAYONNAISE

ORDERS OF $3.00 OR OVER DELIVERED FREE

7 STORES **THE GROCETERIA** 7 STORES

429 GEORGE STREET. OLD MARKET ARCADE.
Corner SHERBROOKE AND RUBIDGE. Corner GEORGE AND ANTRIM.
Corner SMITH AND REID. Corner CHARLOTTE AND DOWNIE.
95 HUNTER STREET EAST.

USED
Cream
Separators
In good running condition.
If new one wanted see our easy turning ball-bearing type.
One second hand
Hamilton Cultivator
Good order. Cheap
W. BURNS
Phone 429 - Near C.P.R.

For The Farmers
Two Second - Hand Manure Spreaders.
Lawn and Field Wire Fence.
Hay Fork Outfits.
Ploughs and Wagons.
The New Idea Spreader
And Numerous Other Farm Needs.
W. J. DAVIS
Dealer in Implements, Etc
379 Water Street.
Phone 1329

RAILWAY TIME-TABLES.

CANADIAN PACIFIC RAILWAY
Effective Sunday, May 1st

Going East—
8.10 p.m.—Indian River, Norwood, Havelock, Bonarlaw and Tweed. Daily except Sunday.
11.59 a.m.—Havelock, Tweed, Kingston, Smiths Falls, Ottawa, Montreal, Quebec, Boston and New York. On Sunday to Havelock only.
11.36 p.m.—Havelock, Tweed, Kingston, Perth, Ottawa, Smiths Falls, Montreal, St. John, Boston and New York. Daily except Saturday. Sleepers Montreal and Ottawa.
12.55 a.m.—Havelock, Tweed, Perth, Smiths Falls and Ottawa. Daily.

Going West—
4.20 a.m.—Myrtle, Toronto, Guelph, Goderich, Hamilton, Galt, Woodstock, St. Thomas, London, Chatham, Detroit, Chicago and New York. Daily.
4.50 a.m.—North Toronto, Agincourt, Owen Sound, Orangeville, Teeswater and Brampton. Daily except Sunday.
7.35 a.m.—Toronto, Hamilton, Brantford, Buffalo, New York, Galt, Woodstock, London, Chatham, Detroit and intermediate points. Daily except Sunday.
7.00 a.m.—Bethany, Lindsay, Orillia, Port McNicoll and intermediate points. Daily except Sunday.
2.30 p.m.—Toronto, Hamilton, Buffalo, Rochester, Boston, Woodstock, London, Windsor, Detroit, Chicago and intermediate points between Peterboro and Toronto. Makes connection with Vancouver Express for Winnipeg and Vancouver. Daily.
6.30 p.m.—Lindsay, Toronto and intermediate points. Daily except Sunday.

CANADIAN NATIONAL RAILWAYS
(Timetable corrected to date)
No. 96—7.00 a.m. for Port Hope, Oshawa, Toronto, Buffalo, Windsor and points on main line east of Port Hope.
No. 92—8.20 a.m. for Lindsay, Blackwater, Orillia, Midland and Toronto.
No. 371—8.30 a.m. for Lakefield.
No. 98—8.35 a.m. for Hastings, Campbellford, Belleville, Kingston, Montreal, Halifax and Boston.
No. 92—12 Noon for Port Hope, Cobourg, Montreal, Ottawa, Toronto, Hamilton, New York, Philadelphia, also makes connection with the International Limited for London, Windsor, Detroit, Port Huron and Chicago.
No. 373—12.10 p.m. for Lakefield.
No. 100—12.15 p.m. for Hastings, Campbellford, Belleville, Ottawa, Montreal.
No. 95—5.15 p.m. for Lindsay, Blackwater, Orillia, Toronto and makes connections with the "National" for Winnipeg and Vancouver also makes direct connections for Detroit and Chicago.
No. 95—8.05 p.m. for Omemee and Lindsay.
No. 94—8.59 p.m. for Port Hope, Kingston, Montreal, Halifax, Boston, Portland. Carries through sleeper Peterboro to Montreal.
All trains operate daily except Sunday. Eastern Standard time.

SURVEYOR.

F. T. WEBSTER, Ontario Land Surveyor, Registered Professional Engineer, formerly of Ottawa. Phone 2540.

BARRISTERS AND SOLICITORS.

GORDON & O'BRIEN— Barristers Solicitors, Notaries. Money to loan on easy terms. Special attention to Patents and Trade Marks. Phone 219. Hon. G. N. Gordon, K.C., J. A. O'Brien.

J. R. CORKERY, Barrister, Solicitor, Notary Public, Office Ground Floor, 414 Water St., Peterborough. Five doors North of Hunter Street. Money to loan at current rates on easy terms.

S. T. MEDD—Barrister, Solicitor, Notary. Office over the Dominion Bank, corner of George and Simcoe streets. Telephone No. 22. Private funds to loan at current rates upon easy terms.

G. R. HALL—Barrister, Solicitor, etc., Peterboro, Ont. Office, corner of Hunter and Water streets, over the Canadian Bank of Commerce. Trust Funds to loan on easy terms of payment.

JAMES FORDYCE STRICKLAND—Barrister, Solicitor, Notary Public, Peterboro. Phone 191. Money to loan. 375 Water street.

WILFRID P. HUYCKE, Barrister, Solicitor, Notary Public, 339 Water street. Telephone 239.

PECK, KERR & McELDERRY, Barristers, Solicitors and Notaries. Office, Water street, Peterboro. Money to loan at the lowest current rates of interest. Telephone 1950. R. A. Peck, K.C., F. D. Kerr, K.C., V. J. McElderry.

MEDICAL.

DR. BUCHANAN, F.R.C.S., Edinburgh M.R.C.S. Eng., L.R.C.P., London, Eye, Ear, Nose and Throat Specialist. Hours 9-11, 2-4 p.m., and 7-8 p.m. Phone 519. Office, corner Water and Murray streets.

DR. C. G. CRAGG, Eye, Ear, Nose and Throat; office, Clinic building, cor. Charlotte and Reid; phone: office 2006, house 1013.

Celebrate July 1 in Peterboro'

PIANO RECITAL.

Pupils of Mrs. E. Kitney Heard By Appreciative Audience.

A very successful recital by pupils of Mrs. Ernest Kitney assisted by Miss Jessie Tully, elocutionist, was given in Wesley Hall, St. James' United Church, on Wednesday evening, with a large appreciative audience of about 150 people. Miss Tully, who is an elocutionist of great ability and has a very pleasing manner, was heard with great interest and her numbers were entertaining throughout.

Mrs. Kitney is to be complimented on the good showing made by her pupils who displayed in every instance careful training and played with ease and skill. The vocal numbers by Miss Moe Ritchie, contralto, Miss Amy Fairbrother, mezzo-soprano, and Mrs. Liddell, soprano, were of a very high quality.

During the evening, Miss Tully was presented with a sheaf of crimson tulips and Mrs. Kitney was presented with a magnificent sheaf of American Beauty roses, baby's breath and fern from her pupils. Program:

Piano duet, "The Norwegian Hunters,' W. P. Mero; Miss Dorothy Peace and Mrs. E. Kitney.
Piano Solo, "White Rose"; Miss Doris Dossett.
Piano Solo, "Dance of the Teddy Bears," J. S. Fearis; Miss Elsie Patterson.
Reading, "The Would-Be Elocutionist"; Miss Jessie Tully.
Vocal Solo, "The Piper of Love"; Miss Army Fairbrother.
Piano Duett, "Two Juveniles," Marc Burty; Misses Marjorie McCormick and Hilda Houghton.
Piano Solo, "Cottage Grove Waltz," D. W. Crist; Miss Edna Millard.
Vocal Solo, "A Birthday," R. Huntingdon Woodman; Miss May Ritchie.
Reading, "In the Usual Way"; Miss Jessie Tully.
Piano Duet, "A Hunting We Will bers by Miss Mae Ritchie, contralto, Mrs. Kitney.
Piano Solo, "Fairy Wedding Waltz," J. W. Turner; Miss Hilda Houghton.
Vocal Trio, "Dance of the Pine Tree Fairies"; Mrs. Liddell, Amy Fairbrother, and May Ritchie.
Piano Solo, "Swaying Ferns," Quigley; Miss Dorothy Peace.
Vocal Solo, "Roses," Petrit; Mrs. William Liddell.
Reading, "At Auntie's House"; Miss Jessie Tully.
Piano Duet, "Melody," Le Couppey; Misses Elsie Patterson and Edna Millard.
Piano Solo, "Con Amore," Paul Beaumont; Miss Marjorie McCormick.

Walker Trading Heavy At Listless Session

TORONTO, May 19 (Canadian Press).—Hiram Walker was the only issue on the Toronto Stock Exchange today which was heavily dealt in, the issue having more than six thousand shares turned over and gaining ¾ at 52¾. The market was listless with but little interest being shown. Gains and losses were equally distributed over the list. Page Hersey Common gained ¾; at 72¾, Kelvinator was ½ higher at 14½, and British American Oil gained ⅛ at 26¼. On the weaker side, Davies "A" declined ¾ at 43. International Nickel was down ⅛ at 58⅝, and Central Manitoba Mines declined 4 at 160.

Mine Trading Light With Prices Steady

TORONTO, May 19 (Canadian Press).—Trading was light on the Standard Mining Exchange today and the market was featureless. Prices were steady, gains and losses being equally divided over the list. Argonaut Consolidated was 1½ higher at 53½, while Castle Trethewey was up 4 at 85. Duprat gained 1 at 11, and Goldale was up 1 at 26. Of the weaker issues, Barry Hollinger declined 1 at 30, while Kirkland Hunton was down ¾ at 22¼, and Potter Doal dropped 1 at 28. Total sales amounted to 377,240 shares.

Irregular Movement On New York Market

NE YORK, May 19 (Canadian Press).—A series of bullish demonstations in the high priced industrials, several of which, including Baldwin, General Motors, American Smelting, and United States Cast Iron Pipe touched new record high prices, contrasted with the weakness of the oils, textiles, and New York tractions in today's irregular stock market. Trading was again in unusually heavy volume. Easy money rates, the renewal charge on call loans being fixed at 4 per cent, was again the leading "bull" factor. Some uneasiness developed, however, as the result of the decline in steel production. The Kansas City Southern, the first railroad to report its April earnings, showed a drop of $134,646 in net income compared with the same month of last year.

General Motors crossed 200, and Baldwin sold above 216, but heavy profit taking developed at those levels and both issues had cancelled all their gains by early afternoon. This failed, however, to check the bullish demonstrations in the other so-called "blue chip" stocks, United States Cast Iron Pipe touching 245, American Smelting 158, People's Gas 144¾, and Mack Trucks 1[illegible], or within ⅛ of the year's top.

Wheat and Corn Rise When Yield Threatened

CHICAGO, May 19 (Canadian Press).—Storms in the corn belt hoisted the corn market today to new high price records for the season. Wheat also went up owing largely to curtailed estimates of domestic Winter crop yields. Opening at ½c to 1⅝c advance, corn continued to climb. Wheat started unchanged to ⅝c higher and subsequently rose all around, developed firmer. Provisions also developed strength.

Opening prices were: Wheat, May 143⅝, July 138¼. Corn, May unquoted, July 91. Oats, May 49¼, July 50.

Eighty persons were killed and more than 100 injured in a tornado which swept through the business section of Poplar Bluff, Mo., on May 6. The heart of the city was devastated. The tornado hit like a bullet. Buildings of large size were crumpled as though they were paper and trees were pulled from the earth and hurled into the air. One photo shows wreckage on the principal street following the tornado. Hundreds of automobiles were demolished. The other shows the approach of another tornado at Oklahoma City.

FRENCH RULERS GO BACK HOME

Doumergue and Briand Cheered By Crowds As Train Pulls Out.

KING SEES THEM OFF.

LONDON, May 19 (Canadian Press)—President Doumergue of France today concluded his visit of state to England, where he has been the busy recipient of numerous honors during the last three days.

Accompanied by Foreign Minister Briand, he entrained for Dover after cordial farewells from the King, the Prince of Wales, Prince Henry, the Duke of Connaught, and others at the railway station.

M. Briand and the Foreign Secretary, Sir Austen Chamberlain, conversed earnestly for some moments before the Presidential party went aboard. The train steamed out to the accompaniment of cheers from the crowd on the platform and parting salutations from the royal group. President Doumergue remained at the window, waving farewell and seemingly moved by the demonstration.

CARILLONEUR NAMED.

Percy Price of Toronto, To Operate Bells in Memorial Tower.

OTTAWA May 19. — Canadian Press. — Percival Price, of Toronto, has been appointed Carilloneur for the Victory Tower Carillon in Canada's Parliament Buildings, it was announced by the Civil Service Commission today.

During the past year Mr. Price has been carilloneur at the Rockefeller Memorial Church in New York.

MARRIAGE REAFFIRMED.

INDIANAPOLIS, Ind., May 16.—Marriage vows made in the dark days before the Civil War granted them emancipation have been formally reaffirmed by Willis B. Black and are ill and have been married for 65 years.

CANADA TO HEAR WATER ARGUMENT

Representative To Be Present at Hearing of Chicago Case.

OTTAWA, May 19. — (Canadian Press.)— Canada will have a representative holding "watching brief" at the hearing of the oral argument in the Chicago water diversion case to take place before special master Hughes at Washington May 31, it was learned to-day.

Mr. Hughes, who was appointed by the Supreme Court of the United States to hear evidence in the matter will, on completion of oral argument for the contending parties, present his finding to the court.

On the presentation of the special master's findings, the Supreme Court will, it is understood, set a date for the hearing of final argument before that judicial body. Expectations were that argument before the United States' Supreme Court may take place about January next.

Township Loses Suit For 50 Cents

HANOVER, Ont., May 19. — The Township of Egremont was the defendant in an interesting court action which came up in Division Court at Durham yesterday before Judge Sutherland, of Owen Sound. The action was brought against the township by Alvin Robb of the 12th Concession for one hour's wages, the amount in dispute being fifty cents. Judgment was given in favor of the plaintiff for the full amount of his claim with costs.

The plaintiff was engaged in township road work and the trial was the result of a dispute of time. Robb claimed ten hours' pay, while the township foreman turned it in at nine hours. This was accepted by the other men who were employed at the same time, but Robb refused to accept nine hours' pay and immediately issued a writ against the township to recover the full amount.

DOCTORS STUDY FLIGHT EFFECT

Wish To Know What Rarer Air Does To Fliers.

ACTS SAME AS ETHER.

WASHINGTON, May 19.—Medical science is focussing its glasses on venturesome aviators who seek altitude records high above the clouds. The effects of the lighter air on the hearts and the consciousness of the athletic young men who qualify as stunt flyers are being studied.

Medical men of eminence are struggling to fathom the sleep-producing properties of anaesthetics which exert an injurious effect on the patient.

Discussions here by some of the outstanding anaesthetists of the country, attending the American Medical Association sessions, reveal that the physical mechanism of sleep, natural or induced, remains one of nature's deepest mysteries. To the solution of that mystery many theories have been offered. Time has caused most of them to be discarded.

Dr. John L. Lampson, of San Francisco, has advanced the theory that improved methods to amplify heart beats — radio amplification rather than the earphones of the stethoscope—will go far toward reducing the possibility of deaths on operating tables by persons with bad or weak hearts.

Among the greatest aids has been the science of aeronautics, the relationship of which to anaesthesis was described by Dr. Robert W. Clarke, of Bellevue Hospital Medical School, New York City. The patient put under the effects of ether, it was explained, undergoes precisely the same reactions as a patient taken to an altitude of five miles in an airplane. The aviator, as he goes into thinner air, gradually loses control of various senses until finally, if he goes high enough he loses consciousness altogether and probably crashed to death. The average person under the effects of ether goes as high as the record altitude flyers.

Hold Celebrate July 1 Here

PINEDO IS UNABLE TO CONTINUE HOP

Fog Forces Italian Aviator To Come Down in Rimouski Harbor.

Father Point, Quebec, May 19. — Canadian Press. — Commander De Pinedo, attempting to fly from Quebec to Shippegan, N. B., en route to Newfoundland, alighted in Rimouski Harbor at 1.20 this afternoon. It is thought he was compelled to come down because of the foggy weather.

The noted Italian flier left Quebec in his big plane, "Santa Maria," at 11.32 this morning for Shippegan Island, N.B., en route to Newfoundland, from where he will start on his long last loup for Italy via the Azores.

At one o'clock this afternoon it was reported that De Pinedo had passed Riviere Du Loup at 12.43 p.m.

Previous to starting the Italian aviator stated that if he encountered fog he would make a landing at Tadousac. He regarded the flight to Newfoundland as one of the most dangerous jumps in his trip. This, he said, was on account of climatic conditions peculiar to that section of the Atlantic seaboard. Once safely away from Newfoundland he considered the flight something in the light of plain sailing to the Azores, although he admitted that the first few hundred miles of that stretch also contained dangers.

"Ask Me Another" Costs Man His Wife

LOS ANGELES, Calif., May 19. — (United Press). — Cornelius Deasy was without a wife today because of the "ask me another" question and answer craze. Deasy, his wife Monta told the court, was bitten by the question bug and after that her life was one round of "Who is the Queen of Roumania?" and "How high is up, if any?" she said.

"I stood it as long as I could," she testified, "and one day in self defence, I hid his question book. He whipped me when I wouldn't tell him where it was". Mrs. Deasy was granted a divorce.

FOR HARMLESSLY END GRAY HAIR
Perfectly tint your hair with BROWNATONE. No experience necessary. One application enough. Will not wash out, or rub. Cannot be detected in strongest lights. Absolutely harmless and permanent. Buy BROWNATONE at drug and toilet counters, 50c. and $1.50. Any shade from two colors. For trial first, send 10c. The Kenton Pharmacal Co., 1529 Stearns Bldg., Windsor, Ont.

C. E. SISSON HEADS ENGINEERS' BRANCH

Former Peterborough Man Is Chairman of Toronto Section, A.I.E.E.

C. E. Sisson, a former resident of this city has been elected chairman of the Toronto section of the American Institute of Electrical Engineers. Mr. Sisson is at present chief transmission engineer for the Canadian General Electric Company. When a resident of this city, Mr. Sisson was a member of the Peterborough Utilities Commission, and also a member of the local branch of the Engineering Institute.

WHAT A DIFFERENCE A CIPHER MAKES

Comstocks Selling Their $85,000 Stock of Furniture.

The printer yesterday, in the advertisement that appeared as the opening announcement of A. Comstock & Sons' huge furniture sale, certainly must have looked upon the occasion as an international event instead of the supreme event it is to this city and district.

The sale covers everything in the furniture line in the Comstock establishment and is for the purpose of turning over this $85,000 stock. The printer added a cipher and made it an $85,000,000 stock, which of course was an outlandish mistake on his part. However, it served to show just what a difference a cipher makes and also it proved to the advertiser that many people read advertisements very closely, as evidenced by the number of citizens who commented on it.

KKOVAH SALTS
MAKE YOU FIT
KEEP YOU FIT

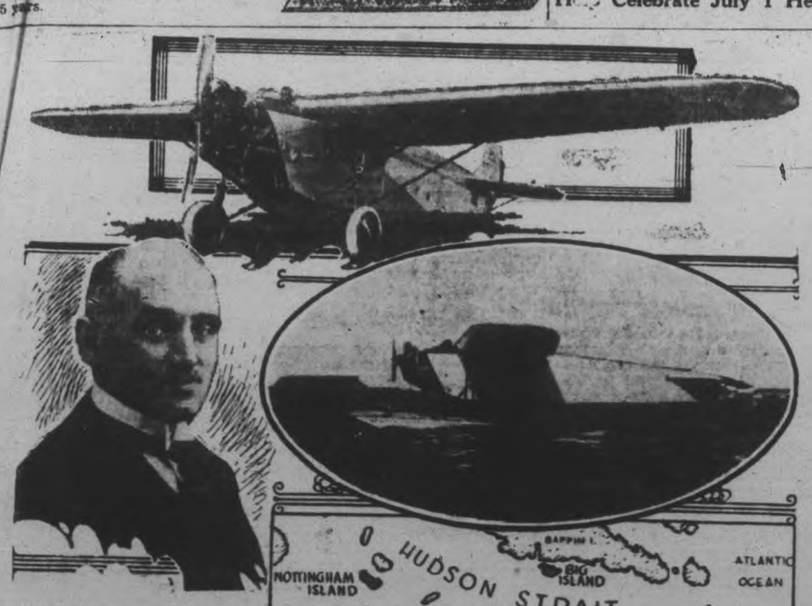

PICKFORDS SEEK DIVORCE IN PARIS

Film Actor and Musical Comedy Star Decide To Separate.

LOS ANGELES, May 19.— (Canadian Press.)—Marilyn Miller, musical comedy star, and her husband, Jack Pickford, film actor, will seek a divorce in Paris next month, Pickford disclosed to-day.

The Royal Canadian Air Force is extending its operations into the sub-Arctic, where it will commence a survey this fall of ice conditions in Hudson Strait. Six Fokker planes of the type shown will be used, in addition to one Moth. The Fokkers can use wheels for hopping off on land or floats for water work, as illustrated. In winter, skis may be attached. The work comes under the Department of Marines and Fisheries, of which Hon. P. J. A. Cardin is the Minister. The sketch map shows the approximate location of the three proposed bases at Port Burwell in Northern Labrador; at Lake Harbor, in the general neighborhood of Big Island, and at Nottingham Island, near the entrance to Hudson Bay.

THE LARGEST AND BEST ASSORTED LINE OF MUSICAL INSTRUMENTS CAN BE FOUND AT

GREENE MUSIC STORE
Charlotte Street

Come and look them over.

HEAR THE NEW BRUNSWICK ORGAN SOLO
"It all Depends on You."
"Trail of Dreams."
Just arrived.

Splendid Phonograph, fumed oak case. Was $215.00. For Saturday, including 24 selections $98.00

One good table style Phonograph, with 5 records, only $19.00

All Edison Disc Records, very fine numbers, only, each 50c

Bisons Outhit Leafs and Win 2nd Game at Buffalo

LEAFS LOSE SECOND GAME

Eissonette's Eighth Homer For Season Cinches Game For Bisons.

SKEETERS LOSE 5-3.

NEW YORK, May 19 (Canadian Press).—The Stars defeated Rochester at Syracuse yesterday, 7 to 1. Poetz held the Colts to seven hits.

The Buffalo Bisons made it two in a row over the visiting Leafs, taking the second game of the series, 5 to 2. A long home run by Bissonette cinched the game for the Bisons. It was Bissonette's eighth of the season. Toronto worried along without Billy Webb as he was still suffering from injuries received in Tuesday's fracas.

Newark defeated Jersey City, 5 to 3. Swaney was invincible with men on base, although he was touched for 11 hits.

Reading's scheduled double-header at Baltimore was postponed because of rain.

BOSTON HEAVIES READY TO BATTLE

Maloney and Sharkey To Meet in the First Bout To-night.

NEW YORK, May 19.—(U.P.).—Tex Rickard's genius in manufacturing million dollar gates will get its first real application of the year in the Yankee Stadium tonight when the two Boston heavyweights, Jim Maloney and Jack Sharkey, meet in the first of two bouts intended to lead to a world's heavyweight championship match.

The winner will meet Jack Dempsey provided the latter can make the grade and the survivor will go into the ring early in the fall against the champion, Gene Tunney.

Right here the opinion might be expressed that the championship match will be fought by the same principals who fought the Sesqui record-breaker, Dempsey and Tunney.

Calls Maloney.

Maloney looks like the winner tomorrow night, and Dempsey ought to beat him when they meet. If Sharkey wins from Maloney, Dempsey ought to beat him.

Rickard expects the gate tomorrow night to be between $400,000 and and $500,000, and if the winner should make a sensational showing—something that is not to be expected—he would make a million dollar attraction with Dempsey. Then Dempsey as the winner would pack any stadium in the country.

It has been suggested that the public would not fall for another match between Dempsey and Tunney because of suspicions that the first match was not contested on its merits. There might have been some mild protests, that would have injured the gate if Dempsey had been tossed back into the ring without any preliminary trials.

Sharkey and Maloney aren't national heroes and their records are none too impressive. Without some more steaming up neither would be an attraction against Tunney, who is not the appealing type of killing fighter that takes the fancy of the public against weak opponents.

But with Dempsey involved the eliminations are almost certain to develop in the survivor the necessary popularity.

Malone probably will weigh about 203 pounds tonight and Sharkey says he will be around 188.

For all their bulk, neither is a deadly puncher, Maloney is 7 to 5 favorite.

HASTINGS WON AGAIN.

Defeated Warkworth By 15 Runs To 9.

HASTINGS, May 19.—(Special.)—In a loose game at Warkworth yesterday Hastings piled up a score of 15 runs to 9 in seven innings. It was only exhibition baseball, but it drew a crowd from the villages. The score by innings was:

Hastings .. .. 0333312—15
Warkworth .. .. 2300130— 9

Batteries:

Hastings—Gib Harrington, L. Scriver and D. Lemoire.

Warkworth—A. Zuelfelt, W. Jones and J. Drewry.

BASEBALL STANDING.

INTERNATIONAL LEAGUE.

	Won.	Lost.	P.C.
Syracuse	21	11	.656
Baltimore	20	11	.645
Rochester	18	10	.643
Buffalo	19	12	.613
Toronto	19	14	.576
Newark	13	19	.407
Jersey City	11	18	.379
Reading	3	23	.094

NATIONAL LEAGUE.

	Won.	Lost.	P.C.
New York	19	10	.655
Chicago	15	11	.577
Philadelphia	13	10	.565
Pittsburgh	14	11	.560
St. Louis	15	12	.556
Brooklyn	13	18	.419
Boston	10	14	.417
Cincinnati	7	20	.259

AMERICAN LEAGUE.

	Won.	Lost.	P.C.
New York	20	8	.714
Chicago	17	13	.567
Philadelphia	15	14	.517
Detroit	13	14	.481
St. Louis	13	14	.481
Washington	12	15	.444
Cleveland	12	15	.444
Boston	9	18	.333

COMPETE IN FINAL FOR GOLF HONORS

Young French Star and Miss Dorothy Pearson Meet To-day.

NEWCASTLE, County Down, Ireland, May 19 (Canadian Press).—Mlle. Simone Thion de la Chaume, petite 19-year-old French golfer, and Miss Dorothy Pearson, young Kentish player, will meet to-day in the final of the British women's open golf championship tournament.

The young French star, who defeated Miss Pearson in 1924 in the final of the British girls' championship, is the favorite for the 36-hole competition.

By her brilliant play yesterday Miss Pearson prevented the possibility of an all-French final, defeating Mlle. Leblan of France, who had reached the semi-finals, four up and three to play. Miss Pearson, whose home is in Tunbridge Wells, Kent, came through her elimination matches brilliantly, defeating such noted players as Mrs. Gavin and Miss Molly Gourlay, the present English champion, who was one of the leading favorites for the open title.

Mlle. De La Chaume, who has been favored to win ever since beginning of the tournament, played great golf yesterday, being at her best during the semi-final match which developed into a 7 and 6 defeat for Miss Enid Wilson, the schoolgirl golfer who has been playing in great form.

TAKE OPENER FROM GIANTS

Pittsburgh Pirates Pile Up an Early Lead For 13-6 Victory.

ROBINS DEFEATED.

NEW YORK, May 19 (Canadian Press).—The Pittsburgh Pirates piled up eleven runs against the Giants in the first three innings at the Polo Grounds and won the opener of a series by 13 to 6. Henry was sent to the showers in the opening inning before he could retire a man, and Fitzsimmons, who followed him, was also hit freely. Every player on the Pittsburgh team with the exception of Spencer got at least one hit. Wright hit a home run with two on in the second inning, and Pie Traynor hit for the circuit with none on in the eighth. Doc Farrell of the Giants hit a homer with Harper on base.

Loose Fielding.

Loose Robin fielding enabled the Chicago Cubs to triumph at Brooklyn, 7 to 4. Charley Root held Brooklyn to six hits while Chicago made eight off the combined deliveries of Bill Doak and Rube Ehrhardt. The Cubs tucked the game away in the fifth when the Robin defence collapsed and four unearned runs crossed the plate. Henline made three of Brooklyn's five errors.

The Braves humbled the world's champion St. Louis Cardinals, 8 to 1, in the first game of the series at Boston yesterday. The Warriors fell on Sherdel for five runs in the sixth and drove him from the game with two more in the seventh. Littlejohn relieved, and the only hit made off his delivery was an exceedingly irregular home run which came in the eighth when Richbourg's single to left got away from Hafey and went to the fence.

Cincinnati at Philadelphia postponed, threatening weather.

LEADERS IN INTERNATIONAL

By Al. Munro Elias

NEW YORK, May 19—International League leaders, including games, are:

—Leading Hitters—

	G.	A.B.	R.	H.	P.C.
Cohen, Buff.	30	126	22	52	.413
Head, Roch.	28	110	24	43	.391
Groh, Roch.	26	95	31	37	.389
Carter, Buff.	28	106	33	41	.387
Carlyle, New.	31	130	25	49	.377

Leading home run sluggers—Bissnette, Buff., 7; Brower, Balt., 6; Layne, Syra., 6.

Leading base stealers — Brown, Syra., 9; Layne, Syra., 8; Rapp, Reading, 7; Conlan, New., 7.

—Leading Pitchers—

	W.	L.	P.C.
Ogden, Balt.	5	0	1.000
Satterfield, Tor.	3	0	1.000
Shoffner, Roch.	3	0	1.000

Help Celebrate July 1 Here

IMPORTANT PART OF GOLF—THE CLOTHES

(Fotos courtesy Abercrombie & Fitch.)

Popular on the links: (upper left) corn colored Shteland wool knickers, with Scotch wool sweater and matching stockings, and light brown English tweed cap; (lower left) wooden tee belt of tan cowhide; (upper right) balloon cloth rain jacket which rolls into a small bag (inset); (lower right) tan grain leather brogues spiked with non-skid golf studs.

BY CURTIS WOOD

Discriminating golfers who like comfort and style as well as low scores should not thoughtlessly prove duffers when selecting sartorial turnouts for the links. A man may feel more comfortable in an outfit that apparently hails from an attic or a rummage sale, but golfers who know the dollar and cents value of personal appearance will always be mindful of attire.

Knickers Less Full.

This year knickers will be slightly less full. Some models will have pleats at the waist. Jackets are to be featured by straight backs; pinch-backs and half-belts. Its quite likely that the four-piece combination suits in light-colored shetlands, cheviots, crashes and flannels will be as popular as heretofore. There's snap, too, in the many pleasing patterns of figured and part herring-bone effects. For the golfer who likes lightness of material and extreme simplicity there are neat models of plain and fancy linen.

Ties and Shirts.

Plain flannel and broadcloth, collar-attached shirts in blues, tans, grays and white will again find a place in the experienced golfer's wardrobe. Ties should be of solid color and of shades that do not upset the harmony of the other apparel. Then ther are attractive patterns of red, blue, gray and brown with club insignia of golfers or symbols of sport embroidered in harmonizing colors. Players from the same club or course are more and more adopting similar costumes, creating the possibility that golf, like baseball, football and other sports, may soon have its uniforms.

Imported Swiss shetlands will predominate among slip-over sweaters this year. The smartest colors are green, corn, brown and white. Stripes are taboo and it is probable that the small figured models with hose to match will meet with the fancy of many patrons of the tee.

Quieter Hose.

There seem to be a tendency among golfers who show a better caste in selecting their hose to prefer those of less brilliant color combinations and in some cases solid colors, but nevertheless, golf hose of bright Scotch plaids, figured and diamond effects continue to win favor.

If fashion does more than merely dictate, many are the greens that will be trampled upon by brogues this summer. The brown grain leatehr oxfords with metal spikes are becoming more common. However, this popularity is not without competition, the crepe-rubber and cotton-fibre-and-rubber sole being keen rivals. Two-color models will continue in the niche they have occupied so long, but the colors will be tan and white, instead of black and white.

Changes of weather that come so unexpectedly may be met with equanimity when one is armed with a balloon cloth featherweight raincoat. Navy and deep sea green are the most popular colors for these coats.

Among the most desirable accesories are the English wire spring belt and garters, so constructed that they are always form-fitting and very comfortable. Anoter belt that will be very useful to a golfer is of leather with cartridge loops for wooden tees.

An uppermost, lightweight brown felt snap-brim hats, Yeddo straw helmest, natural color linen sun hats, linen and light colored tweed caps will supply all over-head needs.

Ice Cream Cones For School Pupils

Ice cream cones were distributed yesterday at the close of the school day among the pupils of Queen Alexandra School by the Home and School Association in recognition of the success of their efforts in collecting old newspapers for sale to aid the funds of the Association. Five collections are usually made each year in the school. The one before the latest yielded twenty dollars in hard cash. The latest effort promises to exceed this sum—Hence the cones.

TIGERS DEFEAT SENATORS 5-3

Make Their Hits in the Opening Game of the Series.

BROWNS WIN FIRST.

NEW YORK, May 19. — Canadian Press. — The Tigers made their hits count yesterday and defeated Washington in the opening game of the series at Detroit 5 to 3. Marty McManus, with two doubles, drove in three of the Tiger runs. Bassler, a Detroit catcher, was put out of the game in the 7th innings for disputing a decision of Umpire Hallin on a called ball. An inning later Umpire Dineen chased Jack Onslow, coach of the Washington pitchers, from the dugout, after Goslin had been called out at first on a close play.

Paced by Bing Miller, who boosted his average to .446, and went into the major league batting leadership, the Browns outslugged the Boston Red Sox at St. Louis and won the first game of the series, 8 to 6. The Brown right fielder got four hits, including a home run, in five times at bat.

Philadelphia at Chicago; New York at Cleveland postponed, rain.

CLERKS BEAT HYDRO 9 TO 8

Win Close Game By Scoring Three Runs in Last Inning.

BUNCHED HITS COUNT.

CAMPBELLFORD, May 19.—The Clerks were lucky to win last night's association softball game at the Agricultural Grounds from the clever Hydro team by a 9 to 8 score, three runs in the ninth turning a two-run deficit into a one run victory. The Hydro boys played better ball in their field and outhit the champions but failed to bunch their bingles in all but the seventh inning, while the Clerks generally came through with a safe blow when a team-mate was on the sacks. As usual when these two teams clash, it was a snappy game, with the result in doubt till the last out.

The line-up:

Clerks—Thomas, p; McArthur, c; Blute, 2b; Denike, 1b; Blake, lf; Runions, cf; Maguire, rf; Gay, 3b; Atkinson, ss.

Hydro—DeCarroll, 3b; Cowell, 2b; P. Saunders, c; Johnston, p; Beatty, cf; Tinney, ss; Adamson, 1b; H. Saunders, lf; Watt, rf.

Score by innings:

Clerks .. ..030120008—9 11 3
Hydro .. ..100100420—8 12 2

BASEBALL SCORES.

INTERNATIONAL LEAGUE

Both games between Reading and Baltimore were postponed on account of rain.

Jersey City .. .. ..100002000— 3 10 1
Newark .. ..30100001x— 5 9 4

Parks, Gordonier, Buckalew and Daley; Swaney and Skill.

Rochester .. .. ..000000100— 1 7 1
Syracuse .. .. ..21020110x— 7 14 1

Thormahlen and Head; Poets and Morrow.

Toronto .. ..001000010— 2 9 1
Buffalo .. ..10000301x— 5 12 0

Fisher, Head and Hargrave; Leverenze and Devine.

NATIONAL LEAGUE

Pittsburgh .. .. ..533010010—13 18 1
New York .. .. ..000500100— 6 9 5

Aldridge and Spencer, Gooch; Henry, Fitzsimmons, Clarkson and Hamby, Cummings.

Chicago .. ..300040000— 7 8 0
Brooklyn .. .. ..020100001— 4 6 5

Root and Hartnett; Doak, Ehrhardt and Henline.

St. Louis .. .. ..100000000— 1 8 0
Boston .. ..00000521x— 8 13 2

Sherdel, Littlejohn and O'Farrell; R. Schang; Benton and Taylor.

Cincinnati-Philadelphia; postponed; rain.

AMERICAN LEAGUE

Washington .. ..000101100— 3 6 1
Detroit .. ..00041000x— 5 6 3

Crowden, Braxton, Marberry and Ruel; Whitehill and Basseler, Woodall.

Philadelphia, 0; Chicago, 2; called at end of 1st; rain.

Quinn, Wallberg and Cochrane; Blankensheys and McCurdy.

Boston .. ..000101310— 6 11 0
St. Louis .. ..00203111x— 8 13 0

Lundgren, Wingfield, Ruffing, Russell and Hartley; Vangilder Nevers and O'Neill.

New York-Cleveland; postponed; rain.

Spectacles have been prescribed for a near-sighted baboon in the Cincinnati Zoo.

MONTREAL FOR INTERNATIONAL

Rumored Canada's Metropolis Will Enter Team Next Year.

PROVIDE GROUNDS.

MONTREAL, May 19—Rumors are persistept that this city will be represented in the International Baseball League next year. The regular run of citizen would like to see Montreal in one of the major leagues, but as there is no vacancy there and little likelihood of one, and further, as the International League has at least two franchises that would be far better here than where they are—Reading, certainly, and one other, probably—the chances seem bright to transfer one of them to this city.

The local end of it could easily be financed, and men are already prepared to do so, but it would be impossible to get grounds and stands for this year, so that nothing can be done before next year.

NEWSBOYS LOSE TO ELECTRICS

C.G.E. Pitcher Receives Better Support in the Field Than Dormer.

NEED PRACTICE.

C.G.E. defeated The Examiner by score 10 to 1 in City League softball fixture played last night at Central Park. Nichols, pitching for the Electrics, received better support in the field than Dormer. Both teams have promising material and with a little more practice should provide better ball. Joe Dunkerley made his debut as league umpire, acting well at plate, while Bill Jackson officiated at the bases.

Batteries.—C.G.E., Nicholls and Reg. Dyer. Examiner, H. Dormer and Ken. Baker.

Line-up:

C.G.E.—Grant, Wilson, Maudsley, Frost, Ross, Corbe, Jones, Dyer and Nicholls.

Examiner.—Dorner, Baker, Taylor, Dugan, Gray, Guiry, Bradshaw, Oxley, H. Dormer and Scates.

Score by innings:

C.G.E. .. .. .312012100—10
Examiner .. .. .00200040 0— 6

SOFTBALL NOTES

At Riverside Park, next Wednesday evening at six o'clock, Max Swanston's Egos play The Examiner league team.

HIAWATHA NEWS.

HIAWATHA, May 19.—Mr. Stanley Taylor of Keene delivered a load of iron posts and wire to M. Lee Rockwell on Friday.

The annual school picic which was delayed until this week, from Arbor Day, was held on the Reserve. In the trip some of the pupils and teacher, who were in search of flowers, called at Hiawata Lodge and were kindly received by Mr. and Mrs. W. Taylor.

Mr. Dan Whetung, Sr., of Curve Lake, was a Sunday guest at the home of Mr. and Mrs. Robert Paudash.

Mr. and Mrs. Bert Williams and children, Avis, Verta and Amelia, of Rama, visited Mr. and Mrs. Ben Taylor on Sunday last.

Miss Marjory and Melva Whetung of Curve Lake were guests of Miss Flossie Howard on Sunday.

Mr. Joe Devlin of Indian River was through the village last Friday, repairing the telephone wires and telephones, which had been out of order for a couple of days.

Mr. and Mrs. Widdifield Northey and son Max, of Peterborough were visiting their daughter, Mrs. John Sexsmith, on Sunday last.

Mrs. John Sexsmith (nee Mae Northey) is at home to her friends.

Owing to the incessant rainfal, very few people have their gardens planted.

Master John Louckes, who has been sick with the cold the past week, is able to be around again.

Messrs. Tom Taylor and Ernest Brown of Curve Lake were visitors at Mr. and Mrs. James Jarvis on Sunday.

Mr. and Mrs. Robert Manrass of Forestville, Conn., have returned to their cottage for the summer.

Mrs. Ben Taylor, who has been renewing old acquaintances in Curve Lake the past week, has returned to her home, Orchard Grove.

Mr. and Mrs. James Gray, Jr., were guests of Mr. and Mrs. Edgerton Louckes over Sunday.

The pickerel are now biting with a vim and several fine ones have been landed at the dock.

Mr. and Mrs. Ralph Godfrey and children motored to Hastings the past week visiting Mrs. Godfrey's cousin, Mrs. Emerson Glenn.

RIDES FOR LIFE.

COUNCIL BLUFFS, Ia., May 14.—Accidentally, Sam Heistland took a swallow of poison and became frightened when he realized he was many miles from a doctor. He telephoned a physician to meet him half way, mounted a horse and rode over the muddy highway in the night. They met, the doctor applied a stomach pump, saved Heistland's life.

ADVERTISE IN THE EXAMINER

They're Off!
TUESDAY, MAY 24th
HORSE RACES
Follow the Crowds

See the Record Maker
BELLE MAHONE
IN ACTION
Also many other reliable Horses
EXHIBITION GROUNDS
The Best Track in the Country.
PETERBORO TURF CLUB
CHAS. SCHOOLEY, Pres. A. W. BLADE, Sec.-Treas.

OFFICERS ELECTED.

Bethany Ladies' Aid Hold Regular Meeting at Norham.

NORHAM, May 18.—The Bethany Ladies' Aid held their regular meeting at the home of Mr. and Mrs. William Reddom on Thursday afternoon. The election of officers, which was deferred until this meeting, resulted as follows: President, Mrs. Lloyd Ames; 1st vice President, Mrs. Oscar Vanblaricom; 2nd vice President, Mrs. Ethel McCall; Treasurer, Mrs. Harry Reddom; Secretary, Mrs. Robert Ryckman; Organist, Mrs. James Wright. Program Committee, Mesdames James Wright, John Loomis and Ethel McCall. Sick Committee, Mrs. Mirie Wright, Mrs. Robert Ryckman, Mrs. John Dinner, Mrs. Samuel Hazelwood, Mrs. Ben Dusenbury and Miss Edith Vanblaricom.

Six new members were received. The attendance was 29. A delicate lunch was served at the close.

Present Play.

The play entitled, "Aunt Susan's Visit," was given in the Town hall, Warkworth, on Wednesday evening by the Young People of Bethany assisted by talent from Wooler. It was well rendered and much enjoyed by all those present.

Miss Ruby Everson, nurse-in-training at Nichol's hospital, Peterborough, is on her vacation with her parents, Rev. and Mrs. J. F. Everson.

Mrs. Oscar F. Laver spent a couple of days recently with her mother in Belleville.

HIAWATHA YOUTH SEES BLACK FOX

Fine Animal of Good Color at Large on Farm at Reserve.

HIAWATHA, May 19.—According to Tuesday's Examiner, four black foxes escaped on Friday from the fox farm at Chemong.

On Saturday Eddie Greeer saw a black fox, and though some of his friends thought he was telling a joke, he persisted in his story. He said that if they watched the paper they would see that at least one was at large.

It was a fine animal with a very dark color.

He saw it on the farm of Henry Cowie, who is proprietor of the Lakeshore Hotel.

A game between the Rotary and Crescent baseball clubs will be played at the exhibition grounds on Friday night at 6.00 sharp.

GUM-DIPPED TIRES
Help You Save Money
The Firestone process of saturating the cords in rubber solution, insulates every fibre of every cord with rubber, minimizing internal friction and wear.
It gives stamina to the cords and makes possible the strong, flexible sidewalls of Firestone Full-Size Balloons, that give you full cushioning on rough roads—absorbing the bumps and bridging the ruts. The scientifically designed Firestone Balloon tread grips the road—resisting skid and giving traction in slippery places.
Firestone Balloon Gum-Dipped Tires on your car will deliver greater safety and comfort and materially lower your tire costs. The nearest Firestone dealer is equipped to serve you better with these better tires. See him now.
FIRESTONE TIRE & RUBBER COMPANY OF CANADA, Limited
HAMILTON, ONTARIO
MOST MILES PER DOLLAR
Firestone
FIRESTONE BUILDS THE ONLY GUM-DIPPED TIRES
A. BROWN & SONS
SELL AND RECOMMEND FIRESTONE TIRES
383 WATER STREET
REID & SONS
CAN SUPPLY YOU WITH FIRESTONE TIRES
326 AYLMER STREET
BREWER MOTOR SALES
AUTHORIZED DEALERS IN FIRESTONE TIRES
131-135 BROCK STREET

THREE to FIVE MINUTES to FORTY THEATRES AND ALL SHOPS
HOTEL ST. JAMES
TIMES SQUARE NEW YORK CITY
JUST OFF BROADWAY AT 109-13 WEST 45TH ST.
Much favored by women traveling without escort.
Rooms $2.50 up with Bath $3.00 up
Send Postal For Rates and Booklet
W. JOHNSON QUINN, President

O'Keefe's Dry
GINGER ALE
Keep a few bottles always on ice
O'Keefe's Beverages Limited, Toronto
Local Distributor— J. M. Brooks.

Used Cars

ARE YOU READY FOR THE 24TH OF MAY?

Are you staying in town while your friends go out in one of our good used cars?

SEE WHAT WE HAVE

We buy right, sell right, and we use you right.

A. BROWN & SON

383 WATER STREET.

a For Sale—General

TOP SOIL. PHONE 1880W. 12d-125-5387A

WINDOW BLINDS, CURTAINS, nets, silk hose, summer underwear. Braund, Albert and Park. 6d-118-5421A

RUSKIN'S BUSY STORE SELLS clothes that are sanitary, cleaned and pressed, and look like new. And yet the cheapest place in the city to buy. Ruskin's New and Used Clothing store, 219 Hunter St. 26d-142-5554A

ALABASTINE, WHITING, MURESCO house paints, brushes. Mendell Braund. 6d-118-5422A

WALL PAPER ON 1 CENT SALE. Linoleum and floor oil cloth. R. C. Braund. 6d-118-5423A

TOP SOIL. PHONE 2233J. 26d-126-5012A

THE EXAMINER HAS A SUPPLY of clean newspapers suitable for wrapping purposes. Just the thing to put under carpets. While they last, 5 cents per bundle. 26d-131-5194A

PHONE 1937 FOR DRY HARD Slabs, heavy hemlock slabs and body hardwood. Try our hard and hemlock slabs mixed for burning now. W. J. Fitzgerald. 26d-132-5238A

STREET MAPS FOR SALE OF THE City of Peterborough. All streets shown and locations of manufacturing plants only 50c. At The Examiner office. dtfA

FOR QUICK SALE, ONE 9 FT. x 4½ ft. pool table in good condition. Phone 2724W. 5d-121-5541A

COMPLETE PONY OUTFIT—BUGGY Cutter and Harness—in god condition. Cheap. 271 McGill, phone 1520M. 3d-119-5545A

COMBINATION RANGE. PRACTICally new. Also Congoleum rug. Cheap for quick sale, must sell at once. Phone 2228W. 219 Hunter W. upstairs. 3d-119-5542A

GOOD ARMY TENT, $15. PHONE 1491F. 3d-119-5569A

QUARTER CUT OAK SIDEBOARD, small hall rack, also Quebec heater and pedestal. Phone 1337W. 3d-119-5563A

USED LUMBER, JOIST, SCANTLING Flooring, Windows and Bricks. Apply W. Faiers, Riverside Park, Hunter St., phone 2505F. 6d-119-5449A

FLORENCE AUTOMATIC 3 BURNER Coal Oil Stove with oven; nearly new, $20. Apply 387 Rogers St. 3d-118-5528A

ONE BRASS BED AND SPRING; 1 Rocking Chair; 1 electric stove with warming oven; 1 Locomotive washing machine with heater on; 1 new four light fixture. Apply 277 Reid street. 3d-118-5496A

a For Sale—General

A QUANTITY OF USED CLOTHING for young children. Phone 1269M. 3d-119-5562A

THREE - QUARTER VIOLIN IN good condition. 225 Cadd street, phone 2030J. 3d-119-5566A

ONE 28 INCH AND FOUR 25 INCH Blinds, 3 drop light fixtures, walnut finished flower stand, strong white kitchen table with drawer and leaf, asbestos boiler cover, all nearly new; 1 pair gent's white canvas oxfords, size 7, entirely new. Apply Apartment over Loblaw Groceteria. 3d-119-5559A

ONE PAIR WINDSHIELD SIDE wings for Ford or Chevrolet, new. Phone 740W, morning or evenings. 3d-119-5565A

GENT'S WHEEL IN GOOD CONDITION. Price $10.00. Also writing desk. Apply 506 George street S. 3d-118-5569A

CHILD'S WHITE ENAMEL COT. Perfection oil heater and Axminster rug, 9 ft. x 10 ft. 6 inches. Phone 983W. 3d-119-5568A

TON TRUCK PLATFORM, ALL sizes tires and tubes; also all makes of car parts, two inch rope, 175 feet long. Apply George Martin, North Monaghan, phone 2578W. 6d-121-5497A

KITCHEN CUPBOARDS $3.50 AND $2.00; couch $10; round and square extension tables; kitchen cabinet $16; 4 piece parlor suite, walnut, $16; hand power washer, $2.50; electric iron, $1.50; card table, $2; dressers and stands; hall mirror $5; white screen $2, screen doors, coal oil stoves, heaters, lamps, boiler, dishes ,etc. 243 McDonnel St., J. Boorman. 3d-118-5506A

COLORED BUNDLES, $25 EACH. J. C. Poolman Co., 549 Romaine St. 3d-119-5570A

FIRST-CLASS RANGE, HOT WATER attachments; also heater, 465 King. Phone 2709. 3d-118-5492A

ARTICLES ALL IN GOOD CONDITION: Steamer trunk, $5; Ladies' Tweed Suit, size 38, $5; Gramaphone, $2; Cedar Punt, $8. Pair of Oars, $2; Paddle $2. Gramaphone, suitable for camp, with several records, $5. Apply, phone 2074W, or 19 Park street north. 3d-118-5494A

KITCHEN RANGE. GOOD CONDITION, $5. Phone 1088J. 3d-118-5509A

BED, DRESSER, AWNINGS, AND rods, Quebec heater and gas plate Apply 18 Edison Ave. 3d-118-5505A

CHILD'S COT. PHONE 2490W, between 7 and 9 p.m. 3d-118-5535A

CREAM LLOYD STROLLER. PRACtically new. Apply 473 King. 3d-118-5531A

For Sale—Building Supplies

SCREEN DOORS $1.29; SIX LIGHT glazed sash $1.10, oak flooring 8½c, fir doors $2.85, roofing, shingles, paint, wall board. Free catalogue of Builders' Bargains direct by mail. Address Halliday Company, Box 221M, Hamilton. 8d-4,7,12,14,19,21,26,28

b For Rent—Houses and Apartments.

TWO SMALL HOUSES. ONE WITH conveniences. Phone 626W. 3d-118-5533B

LARGE MODERN APARTMENT TO rent. Central. Possession June 1st. Apply 375 Water street or phone 191. 6d-123-1294B

A HEATED, NEWLY-DECORATED, furnished apartment, especially suitable for several nurses or business girls. This suite consists of two bedrooms, large sitting room, hall, kitchenette, and bath. Hot and cold water. Apply 314 Rubidge St. 3d-120-1329B

BRICK HOUSE, 146 HUNTER ST. Apply 413 Roger street. 3d-118-5526B

MODERN SEVEN ROOMED BRICK house, $25.00; 76 Sophia street. Apply 73 Robinson street. Phone 1389J. 3d-118-5523B

b For Rent—Houses and Apartments.

LARGE BED SITTING ROOM, ALSO one bed room, central breakfast if desired. Phone 1649. Apply 273 Rubidge. 4d-120-5489B

HOUSE CONVENIENCES. CENTral; immediate possession. Apply 582 Aylmer. 3d-119-5344B

GENERAL ELECTRIC FLOOR POLisher. For rates call 2545W. 3d-120-5583B

HOUSE AND GARAGE TO LET AT 235 George street. Apply 427 George street. 6d-118-5424B

SIX ROOMED HOUSE AND GARage, immediate possession. Apply 789 Water, phone 1357W. 3d-120-5595B

LARGE MODERN HOUSE IN FINE locality. Newly decorated. Phone 2034F. Garden. 3-120-598B

FURNISHED FIRST CLASS BACHelor apartment, steam heat, use of phone, one block from post office. Phone 613. 3d-120-5599B

APARTMENT 5 ROOMS, CENTRAL, 3 piece bath, back and front entrance, balcony; adult family preferred. Phone 1544F. 3d-119-5551B

NICE FLAT GROUND FLOOR, three or four rooms, conveniences, reasonable. Apply 183 Antrim. 6d-122-5549B

FURNISHED HOUSEKEEPING rooms. Phone 796W. 4d-120-5403B

TWO FURNISHED OR UNFURNISHed rooms near C.G.E. Apply 64 Aylmer street. 3d-119-5557B

NEWLY FINISHED HEATED DUplex, 4 coms, adults. 112 MacDonnell St. Telephone 346. 6d-118-5435B

BACHELOR APARTMENTS. HEATed, furnished and newly decorated. Apply 295 Charlotte street. 3d-120-1328B

2 1-2 STORY BRICK HOUSE ON Sherbrooke near Park, all conveniences, large garden. Phone 1610W. 12d-121-5271B

SEMI-APARTMENT. PARTLY FURnished if desired. Apply 168 Antrim. 6d-119-5451B

HOUSE AT 281 PARK. MODERN. Apply 219 Park. 6d-121-5495B

c For Rent—General

FOR RENT — MODERN, HEATED Apartments; apply 437 George St. dtf-1868C

STORE; HOUSE NEAR C.G.E.; ALSO modern heated apartments, central. Phone 1232J. 12d-122-5348C

GARAGE TO RENT. 190 STEWART. Phone 2824F. 3d-118-5491C

GARAGE, CORNER MURRAY AND Downie. Phone 1159J. 3d-118-5561C

TWO OUTSIDE OFFICES IN BANK of Toronto building; heated; apply Bank of Toronto. dtf-1629C

TO RENT—STORE NO. 374½ WATER Street; apply to 437 George street. dtf-340

No. 385 WATER STREET; SUITable for store or office; immediate possession; apply 437 George St. dtf-1607C

FOR RENT—HEATED OFFICE ON George street. Apply 437 George street. dtf-C

d Real Estate.

$2000 WILL BUY A COMPARATIVEly new house on Elias Avenue. Tapestry brick. All conveniences, hardwood floors, balance on easy terms. For particulars apply The Review Agency, 164 Hunter street. 26d-132-1154D

A SMALL FOUR ROOMED HOUSE with fine summer kitchen and woodshed. Snap for quick sale. Phone 1865J. 1d-118-1230D

$500 WILL BUY A GOOD BRICK house, seven rooms, three piece bath, hot and cold water, electric light, newly papered and painted, a good lot; just off Edinburgh St, three minutes from George street. Balance at low rate of interest. For particulars apply The Review Agency, 164 Hunter street. 26d-132-1153D

GILMOUR STREET, $1,600; FREDerick Avenue, $7,000; Maitland Avenue, $6,000; Chamberlin street, $3,000. Part cash. Apply 345 Rubidge street. 3d-118-5492D

SMALL RED BRICK HOUSE, CHEAP for quick sale. Phone Ben McCoy, 1865W. 12d-3,5,7,10, 12,14,17,19,21,24,26,28-5111D

GOOD BRICK HOUSE, CENTRAL, ten rooms, oak floors downstairs, three piece bath with additional toilet downstairs. Could be used as duplex if desired. Would exchange on smaller houuse. Phone 1544F. 6d-122-5550D

FOR SALE OR EXCHANGE FOR good property on outskirts; equity in nice seven roomed modern house, half block from bus line; good garage; fine locality. Box 5510 Examiner. 3d-119-5510D

SMALL GROCERY AND CONFECtionery cash business for quick sale. Apply Box 5572 Examiner. 3d-119-5572D

THE HOWDEN RESIDENCE, 27 Lansdowne street. A beautiful red brick house, four bed rooms and bath, parlor, dining room and kitchen, large roomy hall and summer kitchen, good garage, stable, hen house; a large lot. Small payment down, balance on easy terms, low rate of interest. For particulars apply The Review Agency, 164 Hunter Street. 26d-132-1155D

e Summer Cottages.

FURNISHED COTTAGE NEAR BURleigh Falls. Apply 618 Rubidge St. or Phone 1297J. 12d-5,7,10,12,14,17,19,21,24,26,

SUMMER COTTAGE WANTED, SIX weeks, last two of July and all of August; on or near main land so we can use auto. Good grounds. Safe beach; Good fishing. Clean respectable, 5 or 6 rooms, not too close to neighbors. Send photos of cottage, beach and grounds. Will return them. Nothing considered but Stony Lake region or Buckhorn. Dr. L. K. Garis, 201 Liberty Bldg., E.E., Pittsburgh, Pa., U.S.A.

FURNISHED COTTAGE, SANDY Lake. Ice, fuel and boat supplied. Phone 1414W. 3d-118-5513E

COTTAGE AT STONEY LAKE. ONE quarter undivided interest in large island at Bochink Narrows. One of the best sites on lake. W. T. Hall, 256 Simcoe street, Peterborough, Ont. 12d-121-1211E

f Boarders Wanted.

ALL CONVENIENCES. CENTRAL. Phone 632W 6d-120-5468F

GENTLEMAN BOARDER. CENTRAL, Apply 491 Aylmer street. 6d-122-5538F

LARGE FURNISHED BED SITTING room, with board, $10 per week, central. Phone 2542W. 3d-118-5537F

LADIES AND GENTLEMEN BOARDers. Accommodation for travellers. Private apartment. Phone 1957F. 3d-118-5514F

g Help Wanted—Male.

PAINTER WANTED. APPLY 292 Brock street. 3d-118-5536G

BOY FOR GENERAL WORK. DAWson's Bakery. 3d-120-5603G

500 MEN WANTED TO BECOME live partners in Peterborough Exhibition. None but boosters need apply. d.tf.E

SMART YOUNG MAN OF GOOD appearance as canvasser for music store. Apply with full particulars to Box 5518 Examiner. 3d-118-5518G

WANTED, TWO NEAT APPEARing middle aged men with cars. Must be in fair financial condition and able to furnish references. Attractive yearly contract to men who can qualify. Apply in own handwriting. Box 5592 Examiner. 3d-120-5592G

YOU CAN EARN $10 TO $25 A week in your spare time at home writing showcards. No canvassing or soliciting. We instruct you and supply you with work. Write to day. The Menhenitt Company Ltd., 27 Dominion Building, Toronto.

FOR COUNTRY, 16 YEARS OR over, good home, small remuneration for services, chance to advance. Box 1314 Examiner. 4d-120-1314G

h Help Wanted—Female

EXPERIENCED GENERAL. APPLY 463 Hunter street. 5d-120-5522H

GIRL TO MIND BABY FOR WEEK. Phone 1246W. 3d-120-5585H

HOUSEKEEPER WANTED FOR family of three adults. Phone 9283. 3d-120-5576H

KITCHEN GIRL AT ONCE. APPLY King's Hotel. 3d-120-1326H

EXPERIENCED SALESLADY IN millinery or ready-to-wear; good salary and permanent position to right party. Jeanette, 390 George street. 3d-120-5591H

EXPERIENCED MAID FOR SMALL family, by June 1st. Apply Mrs. G. H. Thompson, 491 Hunter Street West. 3d-120-5553H

CAPABLE MAID FOR GENERAL housework, good wages, laundry sent out. Apply 590 Weller. 3d-119-5571H

WAITRESS WANTED FOR DAILY Lunch. Apply 193 Charlotte. 3d-119-5552H

500 WOMEN WANTED TO JOIN Peterobrough Exhibition. This is a 50-50 proposition — 500 women and 500 men wanted. d.tf.F

HOME BUILDING

Call or phone for plans and estimates on Houses, Garages, etc. Insulated houses a specialty. Houses built on monthly payment plan.

A. B. CUNNINGHAM

j Employment Wanted.

PHONOGRAPH REPAIRS. T. GRIFfin, 146 Park, opp. C.G.E. Phone 2163W. Work guaranteed. 26d-137-5369T

PLAIN WASHING WANTED AND housework by the day. Apply 260 Reid. 3d-118-5500J

STENOGRAPHER WITH SEVEN years' experience desires position. Law office preferred. Write Box 5519 Examiner 3d-118-5519J

EXPERIENCED FARM HAND DEsires work. Apply 412 Bethune. 3d-120-5581J

WOMAN WANTS WORK. WASHING or cleaning. Phone 750. 3d-117-5483J

m Lost.

FRIDAY NIGHT, RIGHT HAND motoring gauntlet. Reward if returned to 471 Rubidge St. 3d-118-5501M

MARKER OF CAR NO. 369-815. Finder please leave at Examiner. 3d-120-5593M

WRIST WATCH, BLACK BAND. Meric" make. Phone 2249. Reward. 3d-120-5575M

KNOTTY LEE BASEBALL GLOVE. Name V. Armstrong. Finder phone 1472.

SUNDAY EVENING IN TRINITY Church or between there and 297 Park St., an opossum neckpiece. Finder please call 485W or 210 Charlotte street. 3d-119-5546M

o Live Stock.

1 2-YEAR OLD HOLSTEIN HEIFER milking. 1 fresh Jersey Cow and Calf, 3 weeks old. Apply John McGrath, No. 5, Peterboro, phone 2558J. 3d-118-12580

FOR SALE OR EXCHANGE, DRY cow for light horse or young pigs. Jack Keating, phone 2807W. 3d-118-5534O

YOUNG COW, MILKING; HALF Durham and half Jersey. Apply to John Rowe, Lee street, off Barnardo. 3d-119-5540O

SIX HEAD ONE-YEAR-OLD HEIFers, one red Durham 2 year old heifer. Apply Tim Kennedy, No. 4, Lakefield, phone 5 r 21. 3d-118-5520O

p Poultry.

ONE HUNDRED WHITE LEGHORN Chickens, three weeks old and some white Wyandottes. 423 Smith street. 3d-118-5503P

SETTING HENS. PHONE 1848F OR apply 122 Dublin street. 3d-119-5535P

HEN HATCHED BABY CHICKS 483 Albert. Phone 1919J. 3d-120-5593B

q Wanted.

JUNK OF ALL KINDS AND wrecked cars. Apply George Martin, North Monaghan, phone 2578W. 6d-121-5498Q

ROOM AND BOARD BY YOUNG business lady in Christian home. Apply Box 5582 Examiner. 3d-120-5582Q

ALFALFA PASTURE FIELD, EAST of and near city preferred. Apply C. H. Rogers, phone 151. 6d-122-5548Q

MARRIED COUPLE CAN HAVE good home with lady alone. Phone 2061M evenings. 3d-120-5581Q

SKIM MILK. APPLY C. H. ROGERS Phone 151. 3d-119-5547Q

WANTED TO RENT. MODERN house with garage. Write Box 5524 Examiner. 3d-119-5524Q

MODERN HOUSE. CONVENIENCES. Phone 2828W. 3d-118-5532Q

WANTED MEN, WOMEN, YOUNG or old. Big opening, experience unnecessary. Everybody has some idea that may make a wonderful photoplay. Your idea may mean a future for you. Particulars free. British-Canadian Pictures Co., Oakville, Ont. 26d-121-4862Q

TO BUY SHACK OR BOATHOUSE near city not to be moved. Apply Box 5511 Examiner. 3d-118-5511Q

WANTED TO RENT. SMALL HOUSE in west end with conveniences, three adults. Box 5590 Examiner office. 3d-120-5590Q

ROOM AND BOARD FOR TWO young men of Test department of Canadian General. Box 5580 Examiner. 3d-120-5580Q

WHAT'S YOUR RATING?

Here are the answers to questions on page five:

1. The McIntosh Red.
2. A tool to bore holes with.
3. Henry Wadsworth Longfellow (1807-1882).
4. Australia.
5. An Italian poet.
6. Constantine.
7. Douglas Fairbanks.
8. One minute 51 6-10 seconds (by O. Peltzer, Germany).
9. Halifax.
10. Brutus.

(Copyright, McClure Newspaper Syndicate.)

LAWN BOWLING

Several greens will be ready for play to-morrow (Friday) night at the Peterborough Lawn Bowling Club. All old members and new members are invited to attend and have a practice game. The regular scheduled games begin next Wednesday.

s Used Cars For Sale.

1921 FORD TOURING CAR FOR sale, 1927 license. Apply 423 Smith, $75. 3d-118-5502S

FORD COUPE, 1923 MODEL, NEWly painted, good running order. A bargain at $175.00 cash. Apply 151 Lock street. 3d-119-5556S

1925 STAR BROUGHAM. EXCELlent condition throughout. A bargain for quick sale. 199 Simcoe. Phone 1376W. 3d-118-5521S

BIG SACRIFICE SALE OF USED cars. Everything must go by June 1. Some real bargains in good cars. Pulkinghorn's garage, 18 Hunter, phone 278W. 3d-120-5602S

t General Notice.

TAXIDERMIST WORK DONE; HAVE your specimens mounted; apply 156 London, phone 878. 26d-138-5445T

CLEAN HEADING SAWDUST SUITable for bedding, packing, etc., free at mill or $1.00 per load delivered. Kingdon Barrel factory, Barnardo Ave. 6d-120-5487T

CHIMNEYS AND FURNACES cleaned; also roofs repaired and painted. Phone 1605F. 26d-141-5505T

P. M. WARD, BUILDER AND CONtractor, 7 McClennan street, phone 1681J. 25d-118-4809T

GET YOUR PRINTING DONE AT the Review. We give you the best price going on Letter Heads, Bill Heads, Envelopes, etc. Our prices are the lowest on all kinds of printing and ruling. The Peterborough Review Co. Ltd., 164 Hunter street. 53d-166-1284T

SALE OF DESIRABLE REAL ESTATE BY TENDER

The Executors of the late John C. Trombley of Peterborough, offer for sale by tender, the following Real Estate:—

Firstly: House Number 536 Charlotte Street, in the City of Peterborough, being Lot Fifty-four, plan Seventy-three, for the City of Peterborough, and

Secondly: Broken Lot Sixteen in the Eighth Concession of the Township of Enniamore, comprising about eighteen acres, on the shore of Chemong Lake, suitable for summer residence or hotel, with furnished house.

Tenders will be received by the Executors, Michael E. Tangney and Joseph Tangney, 31 Kent Street, Lindsay, up to the 31st day of May, 1927. The highest tender not necessarily accepted.

Dated at Peterborough, the 17th day of May, 1927. 4d-120-1294

FOR SALE

$4200.00—7 roomed, all modern house, west side.

$1800.00—6 roomed, would exchange on larger house.

$2000.00—100 acres good ranch farm, well watered.

$4000.00—6 roomed, hardwood floors, french doors, $1000 cash, balance as rent.

$8500.00—100 acres, good buildings, close to city; would exchange for city property.

$2500.00—6 roomed brick house, central.

$4800.00—8 roomed brick, all modern, west side.

$2500.00—50 acres good buildings; would exchange for house.

Chambers & Mills, Agents.

Office, 341. Residence, 1594W
Mills—Phone, 1493W.

FOR SALE and EXCHANGE

Nice bungalow to rent — hardwood floors; also central house. Reid street.

$5,600—Have you a modern house to exchange on a first class modern brick with furnace; country tax; fine location.

$4,100—Very fine new modern brick bungalow, west end. Take lot.

$3,600—Bargain; modern brick with furnace; large lot; west.

$2,300—Fairly central house, 7 rooms, 3-piece bath; good lot and some apple trees.

Very central new house with new furniture, to rent at $45 per month.

$6,500—Extra fine modern house; sun room; west end; to exchange on fairly central house.

Many others to choose from.

See H. J. McCANNAN

160 Simcoe Street

FOR SALE & EXCHANGE

$5,500—Brand new Bungalow style, 6 rooms, oak floors throughout, laundry tubs, Stewart St., near Charlotte. Easy terms.

$5,000—Brick, 6 rooms, all modern, fine garden, London Street, central. Terms.

$4,000—Brick store and dwelling, all modern, fine corner; bargain for quick sale. Half cash.

$3,500—Six room house, on George St., all modern but furnace. Garage. Take lot.

$3,000—Seven room brick, all modern, good lot, south. See this.

$2,000—Very fine lot with rough cast house, McDonnell St. A good buy.

$1,800—Four room brick cottage, with summer kitchen, two-piece bath.

100 acre farm, fair buildings, good land, 4 miles out; take house.

Number of good houses to rent. See our listing.

Rutherford & Nugent Agency

282 George Street. Phone 142

FOR SALE

Frame House 6 rooms, 2 piece bath, furnace, garage, south; would deal on house, East City. What have you got? $2500

Brick House, central, 10 rooms. Would make double house, or three apartments. Snap. $5000

Brick House, central, 6 rooms, 3 piece bath, furnace, fireplace and mantel, hardwood floors. This is new and a good buy. $4800

Milk business for sale, fully equipped, three good routes doing profitable business. This is a bargain for some one wanting good business.

Store to let on Charlotte street; also large house on Aylmer street.

M STOREY.

Phone 1508 190 CHARLOTTE

APARTMENT

To let, four rooms, central; low rent. Also Store and Garage to let.

Ford ½-ton Truck for sale at a bargain; also parts for Overland, Chevrolet and McLaughlin cars.

A. LOW & CO.

385 Bethune Street

Phone 607; Nights & Holidays 1027

FOR SALE

Beautiful home, in a real residential section, one block from bus line, 10 minutes' walk to centre of city. All modern, French doors, beautiful beamed ceiling, hardwood floors, down and up, double garage, deep garden. You would have to see this to appreciate it. The best buy in the city. Apply 39 Crescent or 'phone 1644M for particulars.

3d-13-16-18-5417.

Telephone 780 When You Want Your

PIANO OR ORGAN TUNED

Player Pianos a Specialty
All Work Guaranteed

W. H. CUNNINGHAM

500 Weller Street

OLIVER'S ADVENTURES

CALL JOSE.

By GUS MAGER

DAVIS-THOMPSON COMPANY, LTD.

Insurance and General Agency

433 GEORGE ST. PHONE 40

4% INTEREST, compounded Half-Yearly, Paid on Deposits

One Dollar opens an account. Special facilities afforded Depositors for the convenient transaction of their business, and accounts are subject to cheque withdrawal.

For Sums of $100 and upwards this Company's Debentures are issued in terms of one to five years, bearing special rates of interest, depending upon the term of investment.

TORONTO SAVINGS AND LOAN CO.

435-437 George Street
Peterborough

LOCALS

DR. T. P. McCULLOUGH,

Eye, Ear, Nose and Throat Specialist, 169 Brock Street. 'Phone 36-W. dtf

DR. A. H. ALLEN,

Pyorrhoea Special, 158 Charlotte Street. Many lose perfectly good teeth. Consult before extracting. 78-Jan 30-420

ST. JOHN'S CHOIR.

Rehearsal this evening at 8. All members please attend and bring copies Centenary music. Boys at 7.30 sharp.

J. E. A. FITZGERALD

Has A1 Dry Soft Maple $9.00 per cord. Mixed Wood, $7.00 per cord. Cutting and splitting extra. Phone 111. 6d. 120, 1291

LAWN MOWERS SHARPENED AT TAYLOR'S, $1.00 EACH.

Called for and delivered. Highest class workmanship. We grind same bevel as a new mower. We have new machinery for doing that work and know how to use it. That is the point. 'Phone 109J. Forty-five years practical experience. Umbrellas repaired and re-covered. Saws filed and set. Cutlery grinding. Wm. Taylor, the Sheffield Cutler, 221 Hunter Street West. tts.

WATCH THE KIDNEYS

Fatigue and that tired feeling is the result of poison in the blood. When the kidneys fail to remove this poison from the system it leads to backache, rheumatic pains and sometimes to that fatal ailment known as Bright's disease. When this condition exists, don't delay, go to your druggist and get a box of Dr. Banta's Kidney and Rheumatic Pills and they will quickly correct the cause of your trouble.

Mr. Arthur Pinch of Smith Township states that Dr. Banta's Kidney and Rheumatic Pills give him more speedy relief than any other preparation that he had tried.

The Fulcord Wood Yard—Hard and Soft.

DON'T MISS IT!

Every Tuesday, Thursday, and Saturday, if the letters get through on time, Paul Adams will tell readers of The Examiner about the battlefields where Canada fought—as they are to-day. dtf

A full attendance of the members of Peterborough Lodge No. 111 is requested for Thursday evening, May 19th at 8 p.m. Very important business. G. E. Mayne, Noble Grand. 2d-118-1318.

C. G. E. PAY.

VERY SPECIAL BARGAINS.

House Paints, 7 colors only, qt. 79c
Wall Paper on 1c sale (clearing).
2 and 4 yd. wide Linoleum, sq. yd. 97c
White Tapestry Bed Spreads ..$1.69
Muresco, by lb. 12c., pkg. 65c
Floor Oil Cloth, 65c. Special ...59c
Stair Oilcloth, yd. 34c. and 39c
Oilcloth Rugs, Congoleum Rugs
Window Blinds, 79c, 99c $1.19
Curtain Scrim, Chintz and Nets.
17c. Factory Cotton, for, yd. ...10c
Prints and Ginghams, 5 yds. for $1.00
Boots and Shoes and Patent Slippers

MENDELL & R. C. BRAUND

Groceries, Fresh Meats and General Goods.
55 PARK STREET.

RING 2083 FOR JUNK SERVICE

Rags, rubber tires, old stoves, worn-out machinery, horse hair, copper, brass, zinc, lead. Wood ashes removed quickly from cellars and ash houses. Bags and all kinds of junk removed without delay. 26d-132

ICE CREAM SODAS.

Sundaes, Egg Drinks, etc., dispensed with skill at the most up-to-date Soda Fountain in town. Frigidaire throughout at the Paragon.

FOR GENTLEMEN HAIR BRUSH CUT
LADIES' HAIR SHINGLE
Try my new Eveic Electric Machine. Makes the hair even and exceptionally smooth—no other device will do same style.
M. COOPER
Barber and Toilet Preparations
369 George Street South
6d-117-5991

RADIO SERVICE

ON ALL MAKES AND TYPES
SETS AND SUPPLIES — Telephone 1452J
ROY A. WHIT — 2—0—3 Dublin St.

FISHING TACKLE

"FISH AND KEEP FIT"
Complete assortment of Pflueger's, Heddon's and Creek Chub Plugs.
Also Casting Rods, Reels, Silk Lines, etc. Everything for fishermen but the fish, at

MILLARD'S

Bicycle and Machine Shop,
223 HUNTER St. 'PHONE 234

ALL SAINTS' CHOIR

...tonight at 7.30; Boys at 6.45.

FISH AND GAME ASSOCIATION.

The Gun Club will hold a practice shoot at the traps, Brownton, on Friday evening at 6 p.m.

KNOX CHURCH

Knox Church Choir will meet for practice tonight at 8. Junior Choir at 7.30.

RUMMAGE SALE.

The Ladies Aid will hold a rummage Sale in St. Andrew's Sunday School Hall, Friday, May 20th, at 1.30 p.m. Kirk street entrance. 2d-118-1317

HOLIDAY OUTING.

Be with the crowd on the 24th, wearing our Jaunty, Sport and Dress Hats, Corsage Flowers, etc. Styles that tease; prices that please. — MILLINTERIA. 4d-120-1313

NEW OPERATOR.

Wright's Hairdressing Parlors wish to announce that they have secured the services of Miss Campbell, a specialist in this class of work. 1d-119-1321

AN EVENING IN THE TEMAGAMI AND HUDSON BAY COUNTRY.

On Friday of this week at 8 p.m., in the Sunday School Hall of George Street United Church, under the auspices of the Ladies' Aid. Mr. Fred Roy will show views and tell of a motor trip to Temagami and a winter trip to the Hudson Bay Country. Admission 25c and 15c. 2d-17,19-1304

NOTICE.

A meeting of the ratepayers of S. S. No. 2, North Monaghan, will be held at May's school on Wednesday, May 25th at 8 p.m., for the purpose of hearing report of the Board on site and buildings for proposed school extension. Signed, Bert Arnott, Chairman. 3d-17-19-21-1302.

Time for Planting

Choice Asters of Many Varieties and other Seedlings of all descriptions. Also good Perennials.
F. IVEY
5 Wolsley Street — Phone 1931W
2d-119-5596

WEEKLY RECORD BULLETIN AT HEINTZMAN HALL

A NEW ORGAN RECORD

'It All Depends on You," played by Lew White on the Kimball Organ.

This is the best organ record we have had.

"Underneath the Weeping Willow," sung by Nick Lucas.

Hear this one.

The latest fox trot, "Following You Around," played by Vincent Lopez and his orchestra.

A real peppy number.

PHONE 258. WE DELIVER

DAIRY BUTTER 35c

CHOICE QUALITY - - LB.

Pastry Flour, 24 lbs.	85c	Quaker Cake Flour, pkt.	25c
3 lbs. Graham Flour	25c	Swansdown Cake Flour, pkt.	36c
4 lbs. Corn Meal	25c	4 Pkts. Shredded Wheat	48c
4 lbs. Wheatine	25c	3 Corn Flakes	27c
		Post Toasties	11c

14 lbs. SUGAR $1.00

10 Bars P. G. Soap	47c	Fancy Pink Salmon, talls	20c
3 Packets Rinso	20c	Fancy Pink Salmon	2 for 25c
14-oz. Bar Castile Soap	15c	Red Spring Salmon, tall tin	29c
2 Pkts. Lux	21c	Horse-Shoe Salmon, tall tin	45c
12 Bars Palm Tree Soap	49c	Clover Leaf Salmon, tall tin	45c
		4 tins Sardines	25c
Christie's Fancy Biscuits, lb.	35c	ROSE BAKING POWDER, 16 oz	25c
3 lbs. Japan Siftings, Green Tea	95c	New Cheese, lb.	25c
2 Black Tea (Pekoe)	95c	Lemons, Choice, dozen	25c
Green Tea, Special	49c	Oranges, Special, dozen	25c
Flowerdale Tea	85c	Larger sizes, dozen 35c, 50c, 60c	
2 lbs. Fresh Soda Biscuits	25c	Greengage Plums	2 for 25c
2 lbs. Fresh Ginger Snaps	25c	Lombard Plums	2 for 25c
3 lbs. Choice Dates	25c	Pineapples, in all sizes. Leaf Lettuce, Cucumbers, Asparagus, Rubard, and New Carrots	
2 Cans Corn or Peas	25c		
2 Cans Tomatoes	25c		
2 Cans Pumpkin	25c		

Phone 2445 **ALLEN'S** George and Sherbrooke

PERMANENT WAVING
Make your appointments now for the 24th
PERMANENT WAVE $10
We specialize in Haircutting, Shampooing, Marcelling and Hair Tinting. For Appointments Phone 2115
WRIGHT'S HAIRDRESSING PARLORS,
164 Charlotte (Upstairs)
2d, 119, 1327

Holiday Gifts

If you are planning going away for the Holiday and want to surprise your friends, take them a piece of Jewelery or Silverware. They would appreciate some little gift like that, while you are visiting them. We have a very fine selection of gifts that would be both useful and ornamental for this occasion and at very moderate prices. There are gifts for all, whether old or young. Here are a few suggestions:

Wrist Watches, $7.50 up.
Brooches and Bar Pins, 75c up.
Bracelets, 75c up.
Beaded and Fancy Mesh Bags, $1.50 up.
Cuff Links, all prices.
Salts and Peppers.
Cake Plates.
Novelty Souvenirs.
Fancy China, etc., etc.
Ask to see these Gifts.

WARNE BROS.

DIAMOND HALL
'Phone 880
349 GEORGE STREET.

BERTAUD OUT SAYS BACKER

Definitely Decided That He Will Not Navigate Bellanca Plane.

SUCCESSOR NOT NAMED.

NEW YORK, May 19. Canadian Press. — Lloyd Bertaud definitely is not going to make the Paris flight in the Bellanca monoplane with Clarence Chamberlin, and his successor has been selected, but his identity will not be revealed until the plane is ready to hop off, Chas. A Levine, head of the company backing thef light, told the Associated Press this afternoon.

Early to-day Bertaud stated that the difficulties had been ironed out, and that he would go on the flight as originally planned, and that the injunction proceedings against Charles Levine, the backer of the flight, to prevent the "Columbia," from starting on its trip without him, would be withdrawn.

Adverse weather reports further delayed the Bellanca flight. Stormy seas between here and the Newfoundland coast also held to earth Commander Richard Byrd's giant monoplane, "America," and Captain Charles Lindeburgh's Ryan monoplane, "Spirit of St. Louis."

The weather reports said that the mid-Atlantic was clear, but favorable skies over the entire extent of the route probably would not appear before to-morrow.

SPECIAL NOTICE.

Commissioner and Mrs. Maxwell, newly appointed by General Booth as leaders of the Salvation Army in Canada, Newfoundland and Bermuda, will visit Peterborough and hold four meeting in the Temple, Saturday, May 21st, 8 p.m., Sunday, 11 a.m., 3 p.m., and 7 p.m.

In the absence of Adj. Ham, the local Officers' Board wish to give a general invitation to each and every citizen to attend any or all of these big welcome meetings.

J. J. Cunningham, Treasurer, R. G. Leggott, secretary; Thos. Brooks, Envoy, Frank Robinson, bandmaster, R. C. Braund, Y. P. Sergeant Major.

BIRTH

STEWART—At Nicholls Hospital, Peterborough, on Sunday, May 15, 1927, to Mr. and Mrs. J. Gillespie Stewart, a son. 1d, 118, 1325

ACADIANS HERE FOR THE HOLIDAY

Fast Toronto Team To Meet the Peterborough Seniors.

The Peterborough senior ball club will play its first game of the season on the morning of Victoria Day, when the fast Acadians team of Toronto will clash with Manager Swanston's outfit at Riverside Park. The fixture has been billed for the morning so as not to interfere with the horse races in the afternoon.

The Acadians will bring down their full line-up and have the advantage of having played league ball for some weeks. The Petes have been practising as faithfully, however, as the weather conditions would permit and should be in good shape for the battle with the Toronto squad. With Charlie Ansaldo back at his old position at shortstop and a new pitcher added to the firing corps in the person of Osterland, the Petes expect to field a well-balanced team.

Alex. Kay and Edgar Lebarr will umpire the fixture, which will get under way at 10.15 sharp.

NAMED MEMBER.

Yoshiro Ota, Third Member of Japanese Davis Cup Team.

TOKIO, May 19 (Canadian Press) —Yoshiro Ota, winner of last year's all-Japan tennis championship, has been named third member of the Japanese Davis Cup team. Takeichi Harada and Teizo Toba, Japanese stars who made a brilliant record last year, have already been selected The fourth member will be selected shortly.

BOUT POSTPONED.

Maloney and Sharkey Will Meet To-morrow in New York.

NEW YORK, May 19 (Canadian Press).—The fifteen-round heavyweight elimination bout scheduled for to-night at the Yankee Stadium between Jimmy Maloney and Jack Sharkey of Boston has been postponed until to-morrow night, because of rain which began falling this morning, Promoter Tex Rickard announced to-day.

PHONE 1836

When you want any Moving, Carting, Local or Long Distance Hauling done.
We have 5 large trucks—2 to 5 tons.
BEATTY BROS.
396 Aylmer Street
Residence Phones: 2528, 2169

OTHER FRENCH FLIERS READY TO MAKE TRIP

Company Which Built White Bird Has Many Offers.

NO ATTEMPT AT PRESENT.

Officials Have Not Given Up Hope For Safety of Aviators.

PARIS, May 19. — Canadian Press. — The gallant attempt of Captains Nungesser and Coli, has fired other French fliers with the ambition to make the Paris - New York flight. Officials of the company which built the White Bird say they have been approached during the week by several well known French pilots anxious for financial support in order to brave the Atlantic. But until the fate of Nungesser and Coli is known it is not likely the construction company will plan any further transatlantic expeditions.

"It is hardly probable that any more flights from Paris to New York will be attempted for the present," an official informed the Associated Press yesterday. "The chances of success are considerably better flying eastward—from New York to Paris. Not only would the first part of the course be along the coast but if the ocean were crossed the fliers would reach a thickly inhabited country, with no danger of being lost, as Nungesser and Coli may be.

"Even if they swung off their route they could hardly go farther north than Scotland or farther south than Spain, and in either case they would certainly be seen. Flying westward one is almost certain to encounter fogs and bad weather off Newfoundland—after many hours at the steering wheel, when fatigue had already set in."

The company officials declared that they would not give Nungesser and Coli up for lost until at least another week, on the assumption that they reached the American coast. If they fell at sea, it is not considered possible that the plane would remain afloat for any time but the places where witnesses said they heard the motor of an aeroplane on May 9th, it is pointed out, were very close to Nungesser's proposed route, and this is a factor tending to buoy hopes which otherwise would have been abandoned before now.

BARTON NAMED DISTRICT CHIEF

Will Head Customs Preventive Service in British Columbia.

STEP IN RE-ORGANIZATION.

OTTAWA, May 19 (Canadian Press)—Official announcement of the appointment of J. C. Barton of Vancouver, as District Chief of the Customs Excise Preventive Service for British Columbia was made early this afternoon by the Department of National Revenue. The selection of Mr. Barton is a further step in the Dominion wide reorganization of the preventive service to combat rum-running and other forms of smuggling along the Canadian border.

OBITUARY.

A. C. GARDEN.

HAMILTON, May 19 (Canadian Press).—A. C. Garden, registrar of the Supreme Court and clerk of the County Court, died this morning at his home, following an illness of several weeks. He was formerly M.L.A. for West Hamilton, and was appointed to the position he held here only a few months ago. He was local manager for the National Drug Company for many years.

GLADYS JEANNE RENNIE.

The death occurred this morning of Gladys Jeanne Rennie, age 14 months. The deceased was brought to this city a short time ago from her home in Pontypool, Ontario, for medical treatment.

She leaves to mourn her loss her parents, Mr. and Mrs. William Rennie, one brother, and one sister Hazel, all of Pontypool.

The funeral will take place on Friday afternoon, May 20th, at 2 o'clock, from the family residence at Pontypool. Interment will be made at the Pontypool Cemetery, with the Rev. Mr. Terril officiating.

MRS. W. F. HOWARD.

The death occurred in Montreal last week of Mrs. Alice E. Howard, wife of W. F. Howard of that city. The deceased, who was sixty-seven years of age, died following a stroke of paralysis. She was a native of Staffordshire, England, and the mother of fourteen children, ten of whom are still living, with two sons in Peterborough, W. H. Howard, 269 Reid street, and John Howard. She had lived for the past twenty-three years in Canada, spending most of her time in Montreal, where she was buried last Tuesday afternoon, in Mount Royal cemetery.

MRS. THOMAS WYNNE

The death occurred yesterday of Mrs. Thomas Wynne, wife of the late Thomas Wynne of this city.

The deceased was fifty-three years of age, and was born in Chester, England, coming to live in this city seventeen years ago. She leaves to mourn her loss two sons, Thomas and Harold, and one daughter, Beatrice, all of Peterborough.

The funeral will take place on Saturday, May 21, at 2.00 p.m., from the Funeral Home of D. Belleghem and Sons. Interment will be made at Little Lake Cemetery, with the Rev. Dr. Blagrave officiating.

FRENCH GOLFER WINS.

NEWCASTLE, Ireland, May 19. — (Canadian Press). — Mlle Simone Thion De Lachaume, 19-year-old French golfer, to-day captured the British women's open golf championship, defeating Miss Dorothy Pearson, of Tunbridge Wells, Kent, England, five up and four to play, in their 36-hole final.

The *"Foursome"* *in* COMMUNITY PLATE

WHEN *exactly four* sit down to table, how appropriate and convenient is the silverware *Foursome* — expressly designed for four!

De Luxe Stainless Knives, Forks Spoons and serving-pieces for four, patterned in accordance with the highest standards of COMMUNITY PLATE artistry and distinction, contained in a stunning peacock-blue Serving Tray, and offered at a real *economy* price. Five exquisite patterns to choose from.

22 Pieces — $28
Complete with Tray
WARNE BROS.
Diamond Hall, 349 George

MANY INJURED; SOME DROWNED

Storms Sweeping Two States Do Most Harm In Big Cities.

PEORIA HARDEST HIT.

CHICAGO, May 19 (Canadian Press).—Hardest hit in the latest of the series of spring storms, causing loss of life and damage estimated at close to $4,000,000, which lashed through portions of Indiana and Illinois late yesterday were Peoria, Ills., and Indianapolis, Ind.

Several persons were believed to have been drowned at Peoria, where six inches of rain fell within a few hours, flooding the downtown streets and basements, tieing up railroad, automobile, and street car traffic and sending Farm Creek on a rampage.

Government boats were sent to the lowlands of East Peoria to rescue 300 families driven from their homes by the rising creek. Newspaper reporters who toured the Peoria district today estimated a possible death list of five to fifteeen, while police checked up a number of missing persons. The damage in Peoria was estimated at $750000.

More than 100 persons were injured in Indianapolis, when an 80-mile an hour wind struck the city, flattening houses and crippling telephone and telegraph wires. The storm damage was estimated at $3,000,000.

DANCE —AT— Chemong Tomorrow Night

Millinteria

R. Peters

BULLITIN

Ladies' and Gents' hats cleaned and reblocked, worn bands and bindings replaced. Hand-made hats re-made. New hats made to order. Dress, sport and ready-to-wear hats; also material and trimmings for sale. Some rare bargains prevail just now, one of them, all millinery flowers half-price.

'PHONE 30. 163 CHARLOTTE
1d-119-1317.

FISH

ALWAYS FRESH AT

ASTA'S

Lake Trout, Curve Lake Mud Cat, White Fillet, Smoked Fillet.
Phone 953 - 206 Charlotte

BORLAND'S DRUG STORE
225 Charlotte Street—4 Doors from Aylmer
BOYS! GIRLS!
Commencing at 12 o'clock Friday noon we are giving FREE to each boy or girl customer a splendid Red, White and Blue Horn.
Just the thing for the 24th!
IF IN A HURRY — PHONE 274 — FAST DELIVERY

NOW HERE
Your Chance To Learn To Swim
Y.W.C.A. POOL
Lessons all grades for all ages.
Enjoy a swim in warm, filtered water.

WOOL WANTED!

BEST CASH PRICES PAID
Ship or Write Us. Large or Small Quantities
C. WHITAKER & CO., LTD.
Barrie Building Wool Merchants Phone 558

Oranges, doz. 15c

10 lb. SUGAR 66c

Fresh Cr. BUTTER lb. 37c

Pasteurized Creamery Butter, lb. 39c

Lemons, dozen	19c	Small tins Beans	12c
Medium Clark's Beans	2 for 23c	Medium size Beans	17c
Large Clark's Beans	22c	Large size Beans	24c
Large Aylmer Beans	18c	Small Kidney Beans	14c
Del Monte Pears and Peaches, can	23c	Medium Kidney Beans	19c
Singapore Pineapple	15c	Chili Sauce, bottle	31c
2 cans Pears	25c	Small Ketchup	18c
Aylmer Cherries	23c	Large Ketchup	27c
Kapa Pineapple	25c	Small Spaghetti	11c
2 lb. Seedless Raisins	25c	Medium Spaghetti	17c
3 lb. Bananas	25c	Large Spaghetti	27c
2 lb. Soda Biscuits	25c	16 oz. Vinegar	24c
2 lb. Ginger Snaps	25c	32 oz. Vinegar	39c
2 cans Corn, Peas or Tomatoes	25c	Small Soup	2 for 19c
		Medium Soup	14c
		Sweet Midget Gherkins	54c
		Quality Supreme — Prices Right	

Canned Fruits

HEINZ GOODS

FREE — One "Valet" Auto Strop Razor complete, with 2 lb. package Wanda Tea 95c

Chicken Haddie, tin 18c

CEREALS

2 pkg. Muffets	29c
Quaker Corn Flakes, pkg.	9c
3 Jersey Corn Flakes	25c
Post's Bran, pkg.	11c
Kellogg's Corn Flakes	11c

Large pkg. Jiff Soap Flakes, Regular 25c for 19c

California Celery, Head Lettuce, Fresh Tomatoes, Cucumbers, Cabbage, Carrots, Etc.

Cor. Lake and Aylmer — Cor. Patterson & Rutherford

Boyle's CASH & CARRY GROCERY. 168 CHARLOTTE

Cor. Water & McDonnel — 60 Hunter St. East

WHITE'S? Certainly

The spotless Groceterias where everything is freshest, cleanest and best, at lowest prices. Get ready for the holiday trip, prepare for an appetising lunch basket. Make your own choice from our "Serve Yourself" shelves and you're sure of satisfaction. Hundreds do—why not you?

CANNED VEGETABLES

Standard Peas, tin	12c
Harvest Peas	2 tins 25c
Aylmer Peas, No. 4	2 tins 25c
Standard Corn, tin	12c
Aylmer Corn	2 tins 27c
Tomatoes, Standard, tin	12c
J.W.P. Tomatoes	2 tins 27c
Aylmer Tomatoes, 2½'s,	2 tins 27c
Libby's Spinach, 2½'s, tin,	29c
Pumpkin, Harvest, 2's,	2 tins 25c
Pork and Beans, Libby, large tin	21c
Small tin	12c
Clark's Pork and Beans, large tin	21c
Medium tin	12c

SUNDRIES

McLaren's Jelly, all flavors,	2 pkgs. 15c
Snider's Catsup, 6-oz. bottle,	2 bottles 27c
13-oz. bottle	22c
Clover Leaf Salmon, ½-lb. tins	24c
Magic Baking Powder, 16-oz. tin	34c
Rabbitt's Cleanser	3 tins 25c
Dutch Cleanser, tin	10c
Sunlight Soap, cake	6c
Fels Soap, bar	7c
Egyptian Lentils	3 pkgs. 25c
Marrowfat Peas	3 pkgs. 25c
Steel Wool, pkg.	6c
Sani-Flush, tin	23c

SPECIALS

Pine Tree Matches, 3 pkgs. 21c
Bon-Ami Powder or Cake, 2 for 25c
H.P. Sauce, bottle 25c
Aylmer Peas, No. 4 .. 2 tins 25c
Libby's Asparagus Tips, tin, 33c
Fresh Creamery Butter, lb., 37c
Chicken Haddie, tin 23c
Lemons, doz. 19c
Edwardsburg Corn Syrup, 5 lbs. 30c
DUTCH SETS, 15c lb.
MULTIPLIER ONIONS, 3 lbs. 25c

POLISHES AND WAX

Nonsuch Stove Polish, bottle,	17c
Black Cat Shoe Dressing, bottle	21c
Carburet of Iron, cake	12c
Sultana Stove Polish, tin,	11c
Zebra Stove Polish, tin	13c
2-in-1 Shoe Polish, tin	12c
Nugget Shoe Polish, all colors, tin	12c
Hawe's Floor Wax, lb. tin,	43c
Johnson's Floor Wax, lb. tin,	67c
Johnson's Liquid Wax, Pint bottle	55c
Liquid Veneer, 4-oz. bottle,	23c
12-oz. bottle	45c
O'Cedar Polish, 4-oz. bottle,	23c
12-oz. bottle	45c

FRUIT AND VEGETABLES
Pineapple Week

Medium size, each	21c
6 Pines	$1.14
12 Pines	$2.15
Large size, each	24c
6 Pines	$1.40
12 Pines	$2.70
Oranges, extra special, doz.	39c
Good value, doz.	49c
Grape Fruit, good	3 for 29c
Eating Apples, doz.	39c
Bananas, ripe	3 lbs. 25c
Tomatoes, lb.	17c
Fresh Carrots, 2 bunches	25c
Lettuce, Leaf	6 bunches 25c
Green Onions, bunch	5c

It's Fresh. It's Clean. *Orders of $3.00 or Over Delivered Free*

PORTER S. WHITE CO.

Phones: 1960, 2960 — Groceterias — 223 GEORGE STREET, 463 CHARLOTTE STREET.

HOME EDITION

The Evening Examiner

PROBABILITIES
Lower Lakes and Georgian Bay — Moderate northerly winds; fair. Saturday. Strong easterly winds, mostly cloudy; rain before night.

IF IT WILL HELP PETERBOROUGH AND DISTRICT, THE EXAMINER IS FOR IT

VOL. LIX., No. 118 · PETERBOROUGH, FRIDAY, MAY 20, 1927 · PRICE THREE CENTS

SCHOOL CADET PARADE TO BE BIGGEST EVER

Annual Inspection Set for June 2, With 500 Boys in Line

HIGH STANDARD

Public Invited to Witness Drill of Peterborough Battalion.

More than 500 Cadets of the Peterborough Public Schools Cadet Battalion will parade for annual inspection at Central Park on Thursday, June 2. The inspection, which promises to be the most pretentious in recent years, will commence at 3 o'clock.

Q. M. S. Instructor T. Thomas, of the Royal Canadian Regiment, Instructor for this district, has the efficieicy of the six companies at a high standard, and the individual company commanders believe that never has there been a keener interest in the training than this year. The notice from Headquarters of Military District No. 3 does not state who will be the inspecting officer, but Captain V. W. S. Heron, District Cadet Officer, will be present.

The programme for the inspection indicates that the event will be well worth seeing, and citizens are invited to be present. Special invitations are extended to the Mayor and members of the City Council, the Board of Education ,the Home and School Associations, and the Ministerial Association.

After the general salute, and inspection in line, the Battalion will march past in column of platoons. There will then be individual drill and physical training for the Denne cup, won for the past two years by E company, Queen Alexandra school. The Battalion will then advance in review order, and the general salute will be given, after which addresses will be made by the inspecting officer, the chairman of the Board of Education and others. The cadets will again be inspected as they march past in column of route to their private parades for dismissal.

The Personnel.

The Battalion Commander is John Clayton, of Queen Alexandra school, and the company commanders are as follows:

A Company, H. Rye, Prince of Wales
B Company, D. Woods, King Edward.
C Company, G. Doukas, Queen Mary.
D Company, G. Millen, Central.
E Company, D. Fraser, Queen Alexandra.
F Company, J. Merritt, King George.
Color Party—J. Smith, Prince of Wales.

The instructors at the several schools, to whom goes much of the credit for the high standard of efficiency attained by the Peterborough Cadets are:

F. E. Kerr, Prince of Wales.
H. H. Langford,fi King Edward.
W. G. Wager, Queen Mary.
O. M. Steer ,Central.
F. H. Dearborn, Queen Alexandra.
T. Miller, King George.

All drills and manoeuvres are carried out under the officers of the companies, who necessarily spend much time in study of the movements and technique.

Musketry has been carried on with good results by all the schools during the winter, a very good showing being made in the competition for the Laura Secord prize.

CHARGES NOT RECEIVED YET

Department Has Heard Nothing About Signals Being Ignored.

MADE BY U. S. VESSEL.

OTTAWA, May 20 (Canadian Press).—The reported charges of William H. Barber, of Niagara Falls, N.Y., that lake craft and persons along the Canadian shore near Cobourg, Oshawa, and Whitby had ignored distress signals of the United States coastguard cruiser C G 2364, have not been communicated to the Department of Marine and Fisheries, it was officially stated this morning.

The C G 2364 was towed into port at the Fort Niagara, N.Y., life-saving station last night, according to press despatches, after having been disabled for many hours in Lake Ontario through a broken crankshaft. At the time of the accident, the coastguard cruiser was making search for a trace of Harry Porteous, Niagara Falls, N.Y., and William Collins, Niagara-on-the-Lake, Ont., missing since May 9, when they sailed from the American side for Belleville.

Will File Charges.

NIAGARA FALLS, N.Y., May 20.—(Canadian Press).—William H. Barber, when told to-day that his charges that lake craft and persons along the Canadian shore near Whitby and Cobourg, Ont., had disregarded signals of distress from the United States coastguard cruiser 2364, were not communicated to the Department of Marine and Fisheries at Ottawa, Ont., declared he would immediately get in touch with the Department and file formal charges.

City's Road Roller Breaks Into Sewer

The city's steam roller dropped into a hole at the corner of Reid and Sherbrooke street this morning, and remained there for several hours.

The holes in the street at that corner were being patched, and the roller was rolling the fine crushed stone down. The roadbed gave away over an old sewer, and one of the large wheels dropped into the hole.

A team of horses was called to help the roller out, but they could not move it, even with the power of the roller. The large wheel was jacked and blocked up with timbers, and the roller was got out by that means.

SCHOOL PUPILS TO CELEBRATE DOUBLE EVENT

Empire Day and Canada's Jubilee Will Be Commemorated on Monday.

PATRIOTIC CHORUSES.

Addresses on Canada and on the Empire Will Be Given.

Preparations for the Empire Day celebrations to be held on Monday afternoon, have been on a somewhat more elaborate scale than in former years. This year the idea of Confederation is being placed before the pupils. When the official celebrations fall due in July, all the schools will be closed for the holidays; consequently the schools will have a partial Jubilee celebration on Monday in addition to the usual Empire Day programme. The teachers have been describing the political events which led up to the unification of the four provinces and in many cases the geograph of the Dominion has been reviewed. To assist the principals in creating a Confederation atmosphere two booklets have been issued—one from the Department of Education and one from the Jubilee Committee at Ottawa—containing valuable information regarding Canadian history, natural resources and biographies of eminent men.

With the exception of the Collegiate Institute, where the event will be confined to pupils of the school and the programme carried out in entirety by the scholars, parents and friends of the children are invited to attend the celebration. At the Collegiate there will be a programme of patriotic songs, recitations and pageants.

King Edward School

The first event of the day at King Edward school will be the parade of the Cadet corps and the saluting of the colors. "God Save the King" will be sung by the school. Addresses will be given by J. F. Strick-

(Turn to Page 19, Please)

TO-DAY'S EXAMINER

Local

School Cadet parade to be held June 2, Page 1.
Police Matron addresses Local Council of Women. Page 20.
Y's men receive charter. Page 1.
Prizes awarded in poster contest. Page 1.

Canada

Toronto man named as carilloneur for Victory Chimes. Page 2.
Final session of Royal Commission. Page 2.

Britain

Marines ready to land at Hankow. Page 20.

Foreign.

Waters overflow new territory. Page 2.
Lindbergh takes off on long flight. Page 1.

Editorial, Page 4

Peterborough's Celebration.
Flying the Flag.
The Drunken Driver.
Canadian History.
Health and Luxury, by Dr. Frank Crane.

Sport

French girl wins British golf honors. Page 22.
Leafs lost 3rd to Buffalo. Page 22.
Thistles and Quakers play tomorrow. Page 22.
Two cricket games over holiday week-end. Page 22.

Financial, Page 19

Wheat prices go up on adverse crop reports.
Many gains recorded on Toronto Exchange.
Mine trading brisk with prices steady.
Many record highs on New York market.

Women's Interests, Page 15

Fashions; Social News; Horoscope. What stylish young mister man will wear.
Progress of the Empire; facts for Canadians. Page 11.

Features

Health Advice, Page 4.
Retail prices in local stores, Page 8

Want Ads., Page 23

The Market Place of the Community.

To-Morrow

Sun rises 4.48; sets 19.42.
Moon sets 8.40.

PRIZE WINNING POSTERS

First Prize, Boys—Drawn by Claire Sullivan, (13 years), 468 Gilmour Street, Peterborough, Ontario, in the Poster Contest, for the Clean-up Campaign.

POSTER PRIZES WON BY PUPILS OF ST PETER'S

Bernadette Galvin and Claire Sullivan Winners of Contest.

FOR CLEAN-UP CAMPAIGN.

Many Splendid Drawings Submitted By Children of City.

Pupils from St. Peter's High School carried off both first prizes in the poster contest for the clean-up campaign sponsored by the Kiwanis Club.

Not only did the St. Peter's School carry off both first prizes for boy and girl, but the pupils entered very whole-heartedly into the contest by submitting several very fine drawings, and it was with difficulty that the judges made their decisions.

Among these drawings from the various contestants were a number which were evidently copied from previous pictures and which, while of the prize variety of drawings, were not the sole ideas of the boys and girls participating, which was one of the points to be taken into consideration together with other regular features.

The following Kiwanians acted as judges for the contest: Mark Bredin, chairman Central Committee; Vern Morphet, secretary Central Committee; Jack Heron and Jack Dewart, and chose the winners as follows:

Girls—Bernadette Galvin, aged 14, 461 Murray Street.

Boys—Claire Sullivan, aged 13, 468 Gilmour Street.

Special mention — Miss Grace Shaughnessy, aged 13, 8 Haggart Street.

The winners, with Miss Shaughnessy, are all scholars of the 2nd form of St. Peter's High School.

Very special mention is awarded Miss Madeline Gibson, aged 13, Hastings, Ont.

The drawing submitted by Miss Gibson of Hastings was a very fine piece of work, but was not the idea of the contest, having been taken from "The Pied Piper of Hamelin." Altogether this contest has been very popular among the scholars of the city and country, and, as stated in the item which appeared in The Examiner at the opening of this contest, the winning pictures are appearing in this issue, and all the posters will be displayed in store windows.

The Central Committee of the Kiwanis Club clean-up campaign wish to thank very sincerely all those who entered in this contest and made it such a success.

One of the few areas containing extensive lithium deposits of possible commercial value known within the British Empire is located in southeastern Manitoba.

Plan Air Flight Across the Pacific

VANCOUVER, B.C., May 20.—(Canadian Press.) — Captain Frederick A. Gilles of Sydney, former Royal Air Force officer, has arrived in Vancouver from Australia to make plans for a flight across the Pacific this summer. Mr. Gilles has been pilot of an air service between Sydney and Adelaide during the past three years and is an experienced airman.

The proposed trans-Pacific flight will be from Vancouver to Sydney by way of Honolulu, Suva, Fanning Island and New Orleans.

First Prize, Girls—Drawn by Bernadette Galvin, (14 years), 461 Murray Street, Peterborough, Ontario, to advertise the Clean-up Campaign.

23 PATIENTS GET INSULIN

Free Distribution Made To Sufferers From Diabetes.

RELIEF, NOT CURE.

Records of insulin supplied last month to citizens of Peterborough and persons in the surrounding district, were issued to-day by Dr. Murray Fraser ,of the Peterborough Laboratory.

He stated that at present twenty-three patients are being supplied with free insulin for the treatment of diabetes, and that last month 23,400 units were given to the public.

Dr. Fraser remarked that insulin was not a cure for diabetes, but only a relief, which meant a great deal in acute cases.

THE TWENTY-FOURTH IN PETERBOROUGH

Fine Racing Programme Has Been Arranged for the Holiday.

Many Peterborough people have complained in past years that there was no amusement to be had in the city on the 24th of May. This year the Peterborough Turf Club has undertaken to provide a bill of high class racing at the Exhibition grounds that should appeal to everybody and guarantee a first-class afternoon's sport.

The Exhibition Board has put the track in wonderful shape and it is safe to say it is the best half mile track in Canada.

The horses are already here and the Turf Club is guaranteeing a day of real racing. Don't let it be said that with a holiday event arranged such as this the citizens of the city and district did not appreciate it.

Celebrate July 1 in Peterboro'

Jurors Empanelled For Moore Trial

VANCOUVER, B.C., May 20. (Canadian Press.)— Four jurors who found Angus Nicholson guilty of manslaughter, were empanelled yesterday in Assize court on a jury with two women and six other jurors for the trial of Robert Moore, arraigned like Nicholson on a charge of murdering Marshall Douglas, advertising man, in a local hotel here on April 5. The trial is expected to continue until late to-day.

JULY 2ND MADE PUBLIC HOLIDAY

Proclamation Formally Issued By Ottawa—Three-Day Holiday.

CELEBRATE JUBILEE.

OTTAWA, May 20—Saturday, July 2, is made a public holiday throughout Canada in a proclamation issued yesterday.

While this was an intention announced in the parliamentary discussion, a formal order-in-council has been found necessary on account of the banks and the financial institutions, where maturing commercial transactions are affected by a legal holiday.

Dominion day coming on a Friday, there will be three holidays in succession, a fact lending itself to a fitting observance of the jubilee.

THE WEATHER

The temperature changes during the past ten days have been remarkably small, one day following another with almost the same figures. Yesterday's highest was 62 degrees, and the lowest last night 41. The rainfall was .26, or a trifle over ¼ inch. —W. P.

MANY SEIZURES ALONG BORDERS

Port Officers Report 150 at Six Ports—126 By Preventive Service.

WITHIN FEW MONTHS.

OTTAWA, May 20 (Canadian Press).—Canada's' efforts to curtail smuggling by the tightening of the Customs barriers at the chief border points of entry in Ontario and Quebec is evidenced by statistics pertaining to seizures available to-day. For the first four months of the present calendar year, the Department of National Revenue reports 150 seizures made by port officers at Windsor, Niagara Falls, and Bridgeburg, in Ontario, and St. John's, Coaticook and Beebe Junction in Quebec.

The result of the increased vigilance of the preventive service officers at Ontario border points is shown in the number of seizures made at Windsor, Niagara Falls, and Bridgeburg. In addition to those made by port officers, preventive service seizures totalled 126 at these points alone, covering the past seven months' period.

NO MAIL DELIVERY ON VICTORIA DAY

Post Office Wickets Will Open for Two Hours During Morning.

On Victoria Day, Tuesday, May 24, the Post Office wickets will be closed except between the hours of 8.30 a.m. and 10.30 a.m., during which period postage stamps will be on sale and the general delivery and registration wickets will be open.

There will be no delivery by letter carrier. All outgoing mails due for despatch will be closed at the regular hour.

All money order, savings bank and there will be two collections only made from the street letter boxes, commencing at 8.00 a.m. and 9.00 a.m.

Mother Shops; Infant Wails Outside Store; Maiden Lady Intervenes ;Snap Box To Rescue

There are as many ways of bringing up children as there are mothers, but one of the latest came to light yesterday in a George street incident.

There was a sale on, and three baby carriages were parked outside the store. In one a baby was crying.

An obviously maiden lady came along, took pity on the child, and opened the store door so that mother could hear. Probably she was afraid that if she tried to comfort the baby herself she might be had up for kidnapping.

Somebody inside closed the door.

The lady opened it again.

Finally mother heard the wails. She sent out another child of about 5 years; onlookers wondered what this infant could do to comfort another. They watched.

Child number two dug a "Snap" box out of the depths of the carriage. A new baby comfort, thought the spectators.

Then from some other hiding place the alias mother produced a comfort, one of the rubber thing-a-ma-bobs that scientific persons declare spoils the shape of the baby's mouth and causes adenoids.

The cover was removed from the "Snap" box, the comforter was dipped inside, given a test suck by the 5-year-old, and thrust into the wide-open mouth of the yelling infant. The onlookers gasped.

Then someone investigated, and found that the box contained honey.

Proving again that all is not gold that is labelled so.

Canada's national parks exist to preserve, for the benefit and enjoyment of Canadians, some of the most beautiful examples of her natural scenery. They also include animal and bird sanctuaries and places associated with her history.

LINDBERGH OFF ON LONG FLIGHT IN MONOPLANE

Missourian Starts From New York For Paris Early To-day.

BRITISH PLANES START.

Aviators Seek To Establish New Non-Stop Flight Record.

ROOSEVELT FIELD, N.Y., May 20. — Canadian Press. — Charles A. Lindbergh, captain in the Missouri guards, but "slim" to his buddies, set out to-day on an unmarked air trail for Paris. The Missourian, who plays a lone hand, had no one to show him the way as he hurled his Ryan monoplane, "the Spirit of St. Louis," into the muggy air above the Roosevelt field at two minutes before eight o'clock this morning.

Five times in the long run-way over which he sped in, making his take off, "the Flying Fool," as he is affectionately termed by his friends, was close to disaster.

At the very last as he was climbing before straightening out for the start of his course leading north, his plane, weighted by a load of 5150 pounds, barely cleared a string of telegraph wires. A few seconds before it had almost struck a road scraper as he was attempting to rise from the ground. Three times the plane struck soft spots and bounded in the air, always coming back to earth, and finally straightening out after seconds of hesitation which seemed minutes to the anxious spectators fringing the flying field.

The plane carried 448 gallons of gasoline and Lindbergh expected to land in Paris within 36 hours. His departure was an eleventh hour decision, for last night night he had no thought that the weather would permit him to essay the long jump across the Atlantic to-night. The weather at midnight was hopeful and at 3.30 a.m. he was at his hangar. After a careful study of the weather report he decided to go. At 7.30 he donned his flying suit and took his seat in the cabin of the plane. The cabin holds only one man sitting in a wicker chair, with the "stick" between his legs and little opportunity to move about.

Before boarding he remarked to Chief Abraham Skidmore, of the Nassau County Police, "When I enter the cockpit it's like going into a death chamber. When I get to Paris it will be like getting pardon from the Governor."

Beacons Ordered Lighted

PARIS, May 20 (Canadian Press).—All air beacons from the coast to Paris have been ordered lighted tomorrow to show Captain Lindbergh his way to the French capital. The world's greatest searchlight, atop Mount Valerian, just outside Paris, will flash a beam that on clear nights is visible for 200 miles. Ambassador Myron Herrick is active in arranging a welcome for the lone aviator.

Bellanca Won't Start

NEW YORK, May 20 (Canadian Press).—The Bellanca plane "Columbia" will not hop off on its New York to Paris flight while Captain Lindbergh is in the air, and if the "Flying Fool" is successful there will be no Bellanaca flight, Charles Levine, its backer, announced today.

Although the "America" is not ready to go Lindbergh's departure to-day postpones it definitely until next week. Commander Byrd said to-day he would not think of taking the air until Captain Lindbergh had his opportunity of reaching the goal both seek.

British Aviators Start.

CRANTEY, England, May 20 (Canadian Press).—Flight Lieutenants C. R. Carr and L. S. M. Gillmah of the Royal Air Force, started at 10.42 this morning in an attempt to make a non-stop flight to Calcutta, India. They are using a special Hawker-

(Turn to Page 20, Please)

LOCAL Y'S MEN GIVEN CHARTER AT BIG MEETING

Members of Belleville Club Attend Inauguration Ceremonies.

PROVIDE PROGRAM

Formal Induction of Peterborough Members Impressively Carried Out.

Peterborough's Y's Men's Club formally entered the ranks of the International Y's Men's Clubs last night when Lieutenant-Governor Newt Thompson of the Eastern District of Ontario, accompanied by twenty-two other members of the Belleville club, presented the charter and formally inducted the members of the Peterborough club. The meeting was held in the dining room of the Y.M.C.A. and was preceded by supper catered for in splendid style by Hoopers.

A. W. "Army" Armstrong, president of the Belleville club, acted as chairman for the evening, the whole meeting being conducted as a regular session of that club. Newt Thompson acted as song leader and Harry Post as sergeant-at-arms. The experience gained by the Belleville fellows in their three years as a club was revealed in the smooth way in which affairs were conducted and by the pep manifested in the lighter part of the evening's program.

The formal ceremony was conducted by Y's Men Armstrong and Thompson, assisted by Secretary Paulie of the Belleville club. The first name explained the motto of the Y's Men, "To acknowledge the duty that accompanies every right," asking the Peterborough members to repeat it after him. The secretary read the objects of the association, and the members of the Peterborough Club were asked to raise their right hands and answer in the affirmative when asked if they would carry out these purposes.

The badge of the club was explained by the Lieut.-Governor, who called on his fellow members of the Belleville club to clasp the hands of their partners of the Peterborough club and welcome them into the association. The charter was then presented amid the cheers of the visitors.

Greetings Received.

Greetings from the other service clubs of the city were conveyed by Tom Dutton of the Rotary Club and Harry Dickin of the Kiwanis Club. Both welcomed the Y's Men into the ranks of service organizations and congratulated them on the splendid type of young men interested, predicting great growth.

Advice of great value to the members was given by Steve Licence, first president of the Belleville club. He reminded them that they had a better start than other service clubs in that they had the Y.M.C.A. as a permanent home. There would be hard work and sometimes discouragement ahead of them, but when the growing pains were past the club would flourish.

G. H. Roper, General Secretary of the local Y.M.C.A., expressed his pleasure at the formation of the club and spoke of the work already accomplished around the building by the members.

A Presentation.

One member of the Belleville club might well have repeated Briggs' famous line "It's comedy for some folks but it's tragedy to me", when, after a presentation was made, Al. Stilwell gave a long and allegedly veracious account of the struggles of some fellow member to get a girl, finally resulting in his buying a diamond and becoming engaged, and said that the club had decided to help him in the next step. He then called on Withrow Read to come forward and presented him with a wedding ring, to his great embarrassment.

The musical part of the evening's programme was presented by the orchestra of the Belleville club, with a vocal solo by Jack Andrews and a violin solo by Mel Blanchard.

The thanks of the Peterborough club to the Belleville Y's men for their entertainment and advice and to the representatives of the other service clubs of the city was expressed by Joe Beuclerc and Bill Giles and conveyed by President Roy White.

The Belleville party travelled to Peterborough by bus. After a short time spent in friendly visiting among the members of the two clubs they pulled out for home with invitations for a speedy return showered on them.

TO FLY OVER ATLANTIC.

BERLIN, May 20.—An airship that will fly between Spain and South America and carry 40 passengers is being built by the Zeppelin Company. The ship is not as large as one being built for London-Bombay travel, but it will have a dance hall and luxurious lounging rooms, a large dining salon and 20 cabins.

The training of Indian children in Canada is one of the important activities of the Department of Indian Affairs. There are nearly 15,000 Indian boys and girls enrolled in the 344 Indian schools under the direction of the Department.

FINAL SESSION AT QUEEN CITY

Close-up of Ontario Sittings of Royal Commission Opens To-day.

MONTREAL NEXT.

TORONTO, Ont., May 20 (Canadian Press).—The process of closing up the Ontario sittings of the Royal Customs Commission begins here this morning. It is anticipated that the Commission will sit here at least two days, before the work in Ontario is concluded. Sittings in the province of Quebec, which open in Montreal, will probably not commence until the beginning of June. The hearing in Montreal will be followed by one in Quebec City.

The sittings which open here today are of particular importance because of findings and recommendations which counsel will ask the Commission to make, based on evidence taken during the Ontario sittings. In addition to any commercial smuggling which could be discovered, the Commission looked carefully into the operations of breweries and distilleries throughout this part of Ontario. It is expected that discoveries in connection with the operation of some of these institutions will form the basis for certain findings and recommendations which will be asked. Also, it is probable that the beer and liquor export business conducted on a very large scale through the port of Windsor, will come in for some attention.

Complete Evidence.

It is not likely that the Commission counsel will be able to offer their findings and recommendations at the sitting to-day. These will be reserved until Monday. To-day there are certain loose threads to be drawn together before the evidence in Ontario is complete. Particular attention will be devoted to closing up the investigation into some Ontario breweries with special regard to their payments, or non-payments, of sales and gallonage taxes. There will be examination of officers of the Ontario Brewers' Association and the Export Brewing Association in reference to sales and gallonage taxes, as well as further evidence by brewery officers themselves. H. F. Kuntz, of the Kuntz Brewing Company of Waterloo, Ont., has been notified to attend and give evidence.

Four Points Visited.

Four points in Ontario have been visited by the Commission covering a period of about six weeks. The cities at which sittings took place are Toronto, Hamilton Windsor and Niagara Falls. The investigation will conclude with sittings at Ottawa. These will not take place, however, until Quebec and the Maritime Provinces have been visited.

VOICE OF THE PEOPLE.

ALL ROADS LEAD TO CAMPBELLFORD, MAY 24th

Mr. Editor.

Dear Sir,—We extend an invitation to one and all to attend our celebration to be held in Campbellford on the Agricultural grounds on May 24th under the management of the Seymour Agricultural Society. This is another way you can help to put our 1927 fair over the top by attending our celebration, as we need the funds to make a bigger and better fair. Our committees are working hard to give you a real good time; so every body come to swell

Do YouKnow Your O-N-I-O-N-S ?

The succulent and odoriferous onion holds a large place in popular regard just at the moment. Time was, not so long ago, when the onion was looked upon as an outlaw. All sorts of measures were taken to disguise it as much as possible, and anyone caught in the act of absorbing one of these lowly vegetables adopted a very apologetic attitude. A social error of the worst type was to appear at any social gathering exhaling the odor of an onion. In fact, it was distinctly taboo. Now, fickle fancy has change all this. The man or woman who "knows his onions", or "her onions", as the case may be, is distinguee to a degree. One of the jokes of the day is the query as to the difference between a white and pink onion? The proper answer to this gag is the retort: "You have to know your onions."

So the gentleman in the sketch is following the fashion when he plants onions. He is doing it in a haphazard way. We hope he won't be disappointed later on, if asters or nasturtiums spring up in the same rows. We knew a girl once who planted what she thought were onions, and she had a fine crop of gladioli later in the season. She said she thought the bulbs were rather high-priced when she purchased them.

DELAYED IN MAILS.

BROCKTON, Mass., May 20. — A postcard from a friend of boyhood days recently was received by Charles Swift. The sender was inquiring if Swift knew the whereabout of other schoolday chums. Surprised, Swift glanced at the postmark, discovered that the card had been mailed March 21, 1883. It had been in the mails 44 years.

OLD MASTERS

What of the darkness? Is it very fair?
Are there great calms? and find we silence there?
Like soft-shut lilies, all your faces glow
With some strange peace our faces never know,
With some strange faith our faces never dare—
Dwells it in Darkness? Do you find it there?

Is it a Bosom where tired heads may lie?
Is it a Mouth to kiss our weeping dry?
Is it a Hand to still the pulse's leap?
Is it a Voice that holds the runes of sleep?
Day shows us not such comfort anywhere—
Dwells it in Darkness? Do you find it there?

Out of the Day's deceiving light we call—
Day that shows man so great, and God so small,
That hides the stars, and magnifies the grass—
O is the Darkness too a lying glass?
Or undistracted, do you find truth there?
What of the Darkness? Is it very fair?
—Richard Le Gallienne: "To the Happy Dead People."

Lyrics Of Life

(By Douglas Malloch.)

THE GRAVE THAT I NEVER HAVE SEEN

There's a little green mound in an acre of ground,
And the ground is far over the sea.
There's a wee bit of green that I never have seen,
That is more than your city, to me.
For the letter it said that the mother was dead,
On the hill they had laid her away.
There's a little green grave, and it's over the wave,
But I see it as plain as the day.

Well, I never will go o'er the waters, I know,
And I never will climb to the spot,
Yet all through the years I shall see through my tears
That place, if I see it or not.
I know ev'ry blade on the mound they have made,
Though I can't find the reason in books.
There's a wee bit of green with the ocean between,
But I know just the way that it looks.

Oh, the ocean may part, but the world's in your heart,
There is never a place in your mind,
Be it high, be it low, that the soul cannot go,
There is never a spot you can't find.
Though the world may be wide, though the vales may divide,
Though an ocean be rolling between,
Still I know and I feel there are nights when I kneel
By the grave that I never have seen.

(Copyright, 1927, Douglas Malloch.)

New Car For Fall Is Planned By Ford; 4-Cylinder, Shift Gear, Replace Model T

DETROIT, May 20.—The Ford Motor Company will discontinue making Model T before June 1 and start production of a new four-cylinder gear-shift car July 1, it was stated before the Council yesterday by Theodore W. Kolbe, Secretary of the Police Department.

This statement was made when Mr. Kolbe and William P. Rutledge, Police Commissioner, came before the Council to ask approval of the purchase of 111 Model T Fords. The information was confirmed by Martin B. Hansz, Vice President and Manager of the Detroit Ford Dealers, and was not denied by E. H. Martin, assistant to the manager of the Detroit branch of the Ford Motor Company, who was present.

Mr. Kolbe told the Council that if the city were to buy more Model T Fords it would have to place the order within a week or so. He continued:

"I understand that the Ford Motor Company will begin production on a new gear-shift four-cylinder car July 1 and that the car will be placed on the market about August 15. However, Ford dealers tell me they cannot fill an order as large as this before November."

Councilman William P. Bradley asked Mr. Hansz whether it was not true that production of the present Model T was not to be suspended May 28. Mr. Hansz replied:

"Yes, we have information that the present model is to be discontinued. We are not seeking to sell these cars to the city to get rid of them because they will give a high mileage and good service at low cost. Th Ford Motor Company will continue to make parts for these cars for five years.

"We will probably have samples of the new car by August, but it would be thirty or sixty days before an order of this size could be filled."

HOME SECRETARY STILL UNABLE TO MAKE STATEMENT OVER RAID

Sets Next Tuesday as Likely Date for His Revelations.

DEBATE NEXT WEEK

Mystery Deepens Over Disappearance of Document From War Office.

LONDON, May 20. — Associated Press. — The mystery of the disappearance of a secret state document from the British war office, which led to Scotland Yard's sensational search of Soviet House, became even greater yesterday with the announcement by the Home Secretary, Sir William Joynson-Hicks that he was still unable to make a statement in the House of Commons regarding the raid.

The crowded chamber was hushed in an atmosphere of excited suspense when the Home Secretary arose, presumably to make a long statement on the raid, the grave consequences of which were admitted in all political and diplomatic quarters. Instead of making the exected statement, Sir William declared: "Information which has come into the possession of the police through the Arcos search is of such a nature that it has not been possible for His Majesty's Government to complete the examination or determine the consequences of it."

The Secretary was immediately bombarded with questions from Laborites seeking to drag information from him, but little new matter was forthcoming.

Next Tuesday is the day now set by Sir William for his revelations, and a full debate over the raid is scheduled in the House for Thursday. Much political manoeuvering occurred between the party leaders on the floor of the House yesterday with regard to the character of the debate. The Laborites were most anxious to learn just what Scotland Yard had found before formally launching a vote of censure against the government.

To Find Document.

The only known facts about the raid are that it was instituted to find a state document which is missing from the war office, and that it was carried out under the official secrets act, thus indicating the high importance of the decision of the Home Secretary to authorize the police to ask a magistrate for a search warrant.

Upon the basis of these known facts, London has been filled with rumors and reports, many of them of a most sensational character, ever since the raid was carried out. Th fact that the missing document belongs to the war office, and alleged ly is of value to the Soviet authorities, gives credence to the report that the document dealt with plans for meeting hypothetical Anglo-Russian military situations.

It is generally understood that the military authorities of all countries prepare detailed plans for military campaigns against any country with which war is even remotely possible. It is impossible to verify in response

(Turn to Page 8, Please)

OUR BOARDING HOUSE — By Ahern

BRINGING UP FATHER — By Geo. McManus

WATERS CLAIM NEW TERRITORY

St. Martinsville Warned Waters Would Enter There Around May 25.

NEW ORLEANS, May 20 (Associated Press).—The extent of the flood waters sweeping down the Atchafalaya basin to the Gulf of Mexico was deemed so great last night that the weather bureau at New Orleans issued a warning to the inhabitants of St. Martinsville that the lake would probably enter that town between May 25 and 30. St. Martinsville previously had been regarded as safe from the flood.

The outflow from the crevasses along Bayou des Glaises and at Melville on the Atchafalaya was estimated at 500,000 cubic feet of water a second, which, the weather bureau said, would carry an average depth of eight feet above the rails of the Southern Pacific branch line between the Lafayette highlands and the Atchafalaya River, and overflow the lowlands behind Bayou Teche down to and around St. Martinsville.

Already the flood had spread far down the valley from the crevasses, which are between 130 and 170 miles north-west of New Orleans and on the opposite side of the Mississippi. The spread had carried backwater into Iberville parish. Port Barre, Cortableau and a dozen smaller towns in Avoyelles and St. Landry parishes already had disappeared and the sweep was carrying the flood southward into St. Martin's parish.

Thousands Evacuated.

Thousands already had evacuated their homes, but many clung to their little farms until the water drove them from fields where they had been working. Refugee camps at Lafayette, Marksville, Alexandria and Mansura were crowded. So densely were some of them packed that it became necessary to open another at Eunice and a thousand refugees had been taken there yesterday.

Motor boats, trucks, and special trains continued their work of rescue, boats being used in the upper Atchafalaya basin and trucks aiding in the evacuation of the lower valley. Each returning fleet of trucks, however, told of residents who refused to desert their homes in spite of the urgent warnings.

Help Celebrate July 1 Her

MEMORIAL APPROVED.

VICTORIA, May 20. — Endorsation of the proposed Canadian Women's Memorial Building, to be erected in Ottawa, was given by the King's Daughters at the opening session of the twenty-sixth annual convention of the British Columbia Branch yesterday.

BREWERS DISPUTE OVER BEER PRICES

Liquor Control Board Called Upon To Act As Conciliators.

TORONTO, May 20—The brewers are scrapping among themselves as to prices to be charged under Government control.

It was only yesterday that Strong Man D. B. Hanna announced that the price lists were in the hands of the printer.

Yesterday afternoon he and his colleagues sat as a board of conciliation listening to the heads of the various Ontario breweries express their views as to appropriate prices.

Some days ago, it was understood that beer prices had been agreed upon among the breweries, but there is a rift in the lute, and Mr. Hanna and his colleagues have been appealed to.

AFTER SUFFERING 15 YEARS RELIEF GAINED BY HUSKY

Wonderful Experience is Related By Mr. Baker, Who Now Enjoys Real Health.

"A medicine that will relieve me of all ailments which afflicted me for 15 years, will certainly help others," declared Mr. Henry Baker, 65 Power St., Toronto, recently in telling of his experience with Husky, the herb preparation now distributed by local drug stores.

In order that others may know of the wonderful merit of Husky Mr. Baker has made a signed statement in regard to his case. His statement follows: "For more than 15 years I didn't see a real well day. My troubles started with a nervous breakdown. My appetite was all right but my food didn't do me any good and I couldn't sleep at night. All my

HENRY BAKER

nerves were on edge and I had to put one leg over the other to keep them from jerking. Some mornings I felt that tough I could hardly make myself get up and then during the day a tired, worn out feeling would come all over me. If I walked any distance I would nearly give way.

"My blood was poor and I was in a bad condition generally. I read about Husky doing a lot of good and I decided to try it. I had been in hospitals and tried different kinds of medicine, however, and I didn't have much faith in anything helping me. But now that I am taking the Husky treatment I realize that this medicine really is fine and different from others. I eat fine now and my food digests well and gives me nourishment. The terrible nerve pains in my legs have been relieved and I am able to rest much better. I am feeling better and strengthened in every way.

"Anyone who has suffered as I did and for so long a period knows what this relief means. I am now picking up in every way and have gained several pounds. I am still taking Husky and I recommend it to those who are not in the best of health. A medicine that will do this for me, will certainly help others."

At Good Drug Stores.

Every man and woman suffering in any way Husky is recommended to relieve, owe it to themselves to give the Husky treatment a trial. Husky can be obtained at good drug stores everywhere and when taken regularly and over a reasonable length of time it wil help you just as it is helping thousands of others.

Woman Air Pilot Claims New Record

HAMBLE, England, May 20. — Canadian Press. — Mrs. Elliott Lynn, Great Britain's first woman air pilot, accompanied by Lady Bailey as a passenger, yesterday claimed to have established a world's record for a light plane by reaching an altitude of 16,000 feet, or a little over three miles.

Mrs. Lynn, who only arrived here yesterday for the flight, was in the air, two hours, 33 minutes and 35 seconds.

CO-OPERATION OF COLONIES NEEDED

Says Sir Samuel Hoare, If Would Build Empire Airway.

LONDON, May 20 (Canadian Press Cable).—"If we are to succeed in the attempt to build an Empire airways, and eliminate the time and distance now separating us, we need the help of the colonies and dependencies as much as the co-operation of the Dominions," said Sir Samuel Hoare, Air Minister, addressing the governors of colonies and mandated territories, who are conferring here. The conference devoted yesterday to a discussion of how the colonies could develop civil aviation.

Sir Samuel suggested that costs of civil aviation might be mitigated by using the aeroplanes for many kinds of work. He admitted that substantial subsidies for regular air services were still needed. He suggested that the conference investigate in London the possibilities of aeroplanes, not only for transport, but also in connection with survey work; spraying of insecticides; bringing doctors and teachers within reach of scattered families, and providing sport.

Air training meant light aeroplane clubs, Sir Samuel said, and he paid a tribute to the achievements of the Straits Settlements government in the development of these. He mentioned that only on Wednesday it had been suggested that the aeroplane would prove a quick and economical means of locating oyster beds and pearl fisheries in Ceylon.

Sir Samuel also suggested to the delegates that they consider the urgent need of providing and maintaining landing-grounds; and pointed out the need for adequate systems of weather reports and wireless.

RADIO PROGRAMS

FOR SATURDAY, MAY 21
SIX O'CLOCK.

WHK (272) Cleveland—Orchestra.
WPG (360) Atlantic City—Scores; organ; dinner music.
WLS (345) Chicago—Markets; organ; sports; orchestra.
CKCL 357) Toronto—Concert.
WJJD (370) Chicago—Organ; symphony trio.
WTAM (389) Cleveland—Friedrich Janssen's orchestra.
WGL (416) New York—Concert; mystery story.
WJZ (454) New York—Orchestra.
WEAF (492) New York—Orchestra.
WNYC (526) New York—Police quartet; scores.
KYW (536) Chicago—Uncle Bob.

6.30 O'CLOCK.

WIBO (226) Chicago—Baritone.
WGY (379) Schenectady—Music.
WEAF (492) New York—Harmonic jubileers.
KYW (536) Chicago—Concert.
WTAG (545) Worcester—Musical.

SEVEN O'CLOCK.

KDKA (309) Pittsburgh—Concert.
WGBS (316) New York—Orchestra.
WBZ (333) Springfield—Pop concert.
WEBH (370) Chicago—Classical orchestra; S.S. lesson.
WLW (422) Cincinnati—Organ.
WJAY (441) Cleveland—New popular songs.
WJZ (454) New York—Keith McLeod radio evening.
WEAF (492) New York—The Week-Enders.

7.30 O'CLOCK.

WSM (283) Nashville—Bedtime story; concert.
CFCA (357) Toronto—Violin recital.
WNYC (526) New York—Musicale.

EIGHT O'CLOCK

WBBM (226) Chicago— Orchestra; baritone; trio; piano.
WSAI (326) Cincinnati—Sextet.
WJAX (337) Jacksonville—Orchestra; popular program.
WTAM (389) Cleveland—Popular.
WGL (416) New York—Variety.
WLW (422) Cincinnati— Calliope; quartet; orchestra.
WEAF (492) New York—Hits and bits by the musical comedy troupe.
WIP (508) Philadelphia—Recital.
WNYC (526) New York—Violinist.

8.30 O'CLOCK.

WHAS (400) Louisville—Concert.
WOR (405) Newark—Orchestra.
WSUI (484) Iowa City—Band.
WNYC (526) New York—Ensemble.

NINE O'CLOCK.

WBBM (226) Chicago—Orchestra.
WORD (275) Chicago—Auto talk; orchestra.
WGN (303) Chicago—Grand opera.
WGBS (316) New York—Baritone; banjo duets; orchestra.
WTAM (389) Cleveland—Ev Jones and his gang.
WJAY (441) Cleveland—International hour.
WEAF (492) New York—Dance orchestra.
WIP (508) Philadelphia—Orchestra.

9.30 O'CLOCK.

WHT 238) Chicago—Sandy the piper
WGN (303) Chicago—Famous fights.
WJZ (454) New York—Max Fischer's orchestra.

TEN O'CLOCK.

WBBM (226) Chicago—Orchestra.
WGN (303) Chicago—Musical.
WEBH (370) Chicago—Orchestra.
WGL (416) New York—Vaudeville.
WQJ (447) Chicago—Popular.
WCFL (491) Chicago—Variety.
WEAF (492) New York—Rolfe's Palais D'Or orchestra.

ELEVEN O'CLOCK.

WHT (238) Chicago—Your hour.
WHK (272) Cleveland—Orchestra.
WLIB (302) Chicago—Organ; orchestra; waltz time.
WOC (484 Davenport—Orchestra.
WOW (526) Omaha—Orchestra.

TWELVE O'CLOCK.

WBBM (226) Chicago—Nutty club.
WENR (266) Chicago—Carnival.
WJJD (370) Chicago—Organ.
WSB (428) Atlanta—Red-head club.

The world's largest organ, installed at Liverpool Cathedral, England, has five rows of keys, 222 draw knobs, 162 stops, 10,934 pipes, and is driven by a 35-horsepower motor.

PERCIVAL PRICE AS CARILLONEUR

Toronto Man Has Been Named to Ring Victory Bell.

CANADA'S JUBILEE

OTTAWA, Ont., May 20.—(Canadian Press.)—(Carillon)—Percival Price, Canada's first and foremost Carilloneur, received word in Ottawa to-day of his appointment by the Civil Service Commission as Carilloneur of Victory Tower. Mr. Price, a native of Toronto, is one of a very small company of experienced carilloneurs in the world and was the first Canadian to practice the art, which he learned in Europe. He played the first carillon in Canada, at the Metropolitan Church in Toronto, from the time of its opening in 1922 until eighteen months ago, when he went to the Rockefeller Memorial Church in New York City.

Mr. Price left this evening for Quebec to attend the festival of Canadian folk songs, and he will then return to New York. He will be in Ottawa again before Dominion Day, when the new carillon will ring for the first time in connection with the Jubilee of Confederation.

Studied in Europe.

The offical carilloneur of the Dominion is a young man, unmarried, who has devoted most of his adult years to the music of the bells. He became interested in the Belgian carillons in 1920, and took up serious study of them as a distinctive branch of music. Since his appointment as a professional carilloneur in Toronto two years later he has studied and practiced on carillons in Europe and America, and he is considered to be one of the best of his profession.

"The Victory Tower Carillon," said Mr. Price in an interview yesterday, "is the largest in the world in weight, it has a wider range than any other such instrument in the world, and it should be the finest in the world. One or two carillons have more bells, but that is because they have two bells to one note. It is important, also, that its location is the finest in the world. Victory Tower is in the centre of the city, and yet is surrounded by a large open space and the music should be heard to the best possible advantage.

In the Rockefeller church in New York people sit inside the church to listen to the music as conveyed through a microphone and loud speakers because of the noise of traffic outside."

Four in Canada.

There are now four carillons in Canada, all of them in Ontario, at Toronto, Guelph, Simcoe and the new one here, Mr. Price said. They are all smaller than the Victory carillon, which is very similar to the set in the New York church, but with a somewhat greater weight of metal. Carillons on this continent, said Mr. Price, are increasing at the rate of four or five each year, and throughout the world there had been, he added, a renaissance of the carillon art since the war. The art of casting bells so that the overtones would be retained was born in Belgium, but was lost a couple of centuries ago and only re-discovered by British bell-founders in recent years.

"The range of a carillon such as this is to be,' said Mr. Price, "is practically that of the ocean. It is a dignified instrument, capable of magnificent effects, and it is not used for jazz music. No carilloneur attempts jazz."

ACIDS IN STOMACH CAUSE INDIGESTION

Medical authorities state that nearly nine-tenths of the cases of stomach trouble, indigestion, sourness, burning, gas bloating, nausea, etc., are due to an excess of hydrochloric acid in the stomach. The delicate stomach lining is irritated, digestion is delayed and food sours, causing the disagreeable symptoms which every stomach sufferer knows so well.

Artificial digestents are not needed in such cases and may do real harm. Try laying aside all digestive aids and instead get from any druggist a few ounces of Bisurated Magnesia and take a teaspoonful in a quarter glass of water right after eating. This sweetens the stomach, prevents the formation of excess acid and there is no sourness, gas or pain. Bisurated Magnesia (in powder or tablet form—never liquid or milk) is harmless to the stomach, inexpensive to take and is the most efficient form of magnesia for atomach purposes. It is used by thousands of people who enjoy their meals with no more fear of indigestion.

DIED.

SMITH—The death occurred Thursday afternono, at her home, of Jean C. Smith, second daughter of the late John and Helen Smith, of Lakehurst. Funeral two o'clock Saturday afternoon.

24TH OF MAY CELEBRATION IN MILLBROOK.

AFTERNOON PROGRAMME OF ATHLETIC EVENTS FEATURING A FIVE MILE RACE AND A 4-MAN RELAY RACE WITH THE BEST RUNNERS OF THE MIDLAND DISTRICT ENTERED. 2 BASEBALL GAMES (4 TEAMS), GIRLS' SOFT BALL. EVENING PROGRAMME: CONCERT IN THE TOWN HALL; DANCE IN THE ARMOURIES, WIDDESS'S ORCHESTRA, PETERBOROUGH. ADMISSION TO THE GROUNDS, 25c; TO CONCERT, 35c; TO DANCE, 50c. THE MILLBROOK AGRICULTURAL SOCIETY.

2d-120-1332

ROBT. FAIR CO. LTD.

PHONE 145

Specially selected charming holiday merchandise, lowered in price for Saturday and Monday. Store open Monday evening till 9.30 p.m.

NEW FUR TRIMMINGS

We have just received and placed on Sale for Saturday and Monday a new shipment of Fur Trimmings, 1 to 4 inches wide, in grey, white, fawn and light brown. Specially priced at, per yard

$4.50, $3.00 and $1.75

BLACK DUCHESSE SATIN

38 inches wide, splendid quality and lustrous finish. Actual value, $1.59 yard. Specially priced at, yard **$1.25**

SUPER-FINE QUALITY PURE SILK FLAT CREPE

38 inches wide, in 20 of the newest spring and summer shades. Specially priced for tomorrow at, per yard **$3.00**

DOUBLE WEIGHT IVORY SHADE FUGI SILK

36 inches wide. Specially priced for Saturday and Monday at, per yard **$1.89**

PURE LINEN BLEACHED DAMASK TABLE CLOTHS

In a splendid quality. Size 66 x 66. Special for Saturday and Monday at **$2.75**

BEAUTIFUL MOTOR RUGS

In clan and fancy tartan, with fringed ends. Specially marked to sell at, each

$3.00 and $2.65

BLEACHED PILLOW COTTON

42 inches wide. Specially priced at, yard, **26c**

FACTORY COTTON

34 inches wide, in a very good quality. Regular price, 18c yard. For Saturday and Monday at, yard **12½c**

COLORED FRILLED CURTAINS, 89c PAIR

Made of good quality voile with check pattern and ruffled frilled edges in colors of rose, blue and yellow. 2¼ yards long. Tie-backs included. Regular price, $1.25 pair.

OPAQUE WINDOW SHADES WITH HARTSHORN ROLLERS, 98c EACH

Best grade opaque oil finish cloth. Mounted on Hartshorn spring rollers. Regular size, 37 x 70 inches. Complete with brackets and pull. Colors, grey and sand only. Regular price, $1.25 each.

GRASS PORCH AND VERANDA RUGS

New Grass Rugs with stencilled designs, in colors of blue, brown and green. All are firmly woven with double warp and edges are bound with tape.

Size 4' 6" x 7'. Each $1.75
Size 6' x 9'. Each $2.95

FILET CURTAIN NETS, 29c YARD

Strong Double Mesh Nets in neat patterns. Suitable for almost any window. Good choice of patterns. 40 inches wide. Regular up to 50c yard.

29-INCH FUGI SILK

Standard quality, in 40 different colors to select from. Price, yard **79c**

PURE LINEN TEA TOWELLING

In a heavy even quality, 21 inches wide. Actual value, 35c yard. Special for Saturday and Monday, yard **25c**

BLEACHED LONGCLOTH

34 inches wide, in a real good quality. Actual value, 20c yard. Priced for Saturday and Monday at, yard **15c**

PURE LINEN BLEACHED DAMASK TABLING

60 inches wide, splendid quality. Actual value, $1.35 yard. Specially priced for Saturday and Monday, yard **$1.10**

PURE LINEN ROLLER TOWELLING, 15c YD.

SILK CREPE AND GEORGETTE SCARFS

In plain and fancy patterns, in all the newest shades; also black and white. Specially priced for Saturday and Monday from, each

$1.39 to $4.95

SILK AND CHAMOISETTE GLOVES

In the following colors: rosewood, hoggar, doeskin, mist, pearl, white and black. Sizes 6 to 7½. Specially marked so as to sell from, pair

98c to $1.95

LADIES' NECKWEAR

Collars, Jabots, Collar and Cuff Sets and Vestees, in linen, organdie, satin, georgette, crepe de chine and lace. Specially marked so as to sell from

75c to $4.35

WE CARRY A FULL LINE OF MERCURY AND VENUS PURE SILK HOSE

In 24 different shades, in sizes 8½ to 10. Special for Saturday and Monday, per pair

$1.00 to $2.50

SILK KNIT VESTS AND BLOOMERS

In extra quality. The colors are white, Rose Marie, peach, orchid, pink and maize. Sizes 36 to 42.

Vests $1.00
Bloomers, pair .. $1.69

A LARGE DISPLAY OF LADIES' SWEATER COATS

In silk and all-wool mixtures, in Cardigan, Chappie Coat and Windbreaker styles. Shown in a large range of colors, including white. Sizes 34 to 44. Priced at **$4.50**

A GROUP OF OUR BETTER SPRING COATS

In charmeen, Poiret twill, tricotine and novelty tweeds, with modish tuckings and trimmings of twin beaver, waved coney and silver muskrat. Beautifully lined throughout. In women's and misses' sizes. Formerly $25.00 and $27.00. On Sale Saturday and Monday for **$18.50**

TWEED COATS

Suitable for travel, motoring and general outdoor wear. These models come in a variety of styles, in plain straight-line and belted effects, with leather cut-work and contrasting colored insets. Sizes 16, 18 and 20 years. Formerly $15.00. Special for Saturday **$9.50**

LADIES' AND MISSES' SILK FROCKS

In the season's correct styles. The materials are flat crepe, georgettes, crepe romaine and crepe satin, in all the season's newest shades. Priced from

$12.75 to $37.50

A WONDERFUL BARGAIN IN LADIES' PURE SILK KNIT STEP-INS

Beautifully trimmed with lace, in mauve, peach and sky blue. Regular price, $2.25. Special for Saturday and Monday, pair **$1.49**

KNITTED SUITS

In silk and wool, showing pullover and coat styles, in a variety of pretty colors. Sizes 36 to 42. Priced at

$8.95 and $9.75

LADIES' HAND BAGS

For the holiday, in all the newest shapes and colorings. Priced from, each

$2.50 to $5.45

A FRESH SHIPMENT OF FANCY FLOWERS

For coats and dresses. Priced from, each

35c to $1.50

PURE LINEN LUNCHEON AND BRIDGE SETS

40-inch Cloth with 6 Napkins .. $1.75
44-inch Cloth with 6 Napkins .. $2.50
54-inch Cloth with 6 Napkins .. $2.95

AN ODD LOT OF BROWN'S CELEBRATED "SHAMROCK" LINEN NAPKINS

Actual value, $6.00 dozen. For Saturday and Monday, each **35c**

FANCY CREPE HANDKERCHIEFS

In a range of colors to match or blend with any costume. Priced at, each,

25c, 35c and 50c

LADIES' FANCY BELTS

In suede, kid and alligator leathers. All sizes. Priced at, each

25c, 39c, 59c and 85c

SILK KNIT VESTS AND BLOOMERS

In peach, pink, green, American beauty, mauve, sand and apricot. Special for Saturday and Monday—

Vests $1.00
Bloomers, pair .. $1.50

GIRLS' BRASSIERE

In pink brocade. Neatly trimmed with cream lace. Sizes 30 to 34. Special for **$1.00**

LADIES' CORSELLETTE

In pink brocade and swami silk top. Special at **$4.50**

PURE SILK BROADCLOTH

Ivory shade. Wonderful value for Saturday and Monday, yard **$2.25**

BIBLE SOCIETY HOLDS MEETING

Officers Elected by Marmora Branch—Good Lecture Given.

STORY OF BIBLE TOLD

MARMORA, May 20.—"How We Got Our Bible" was the subject of an illustrated lecture delivered in fascinating style at St. Paul's church on Thursday evening by A. H. Davis of Toronto representative of the Upper Canada Bible Society. The attendance was one of the best seen at a meeting of its class. The lecture was preceeded by a shortened form of Evensong taken by the rector, Rev. A. B. Caldwell. Following the lecture G. B. Airhart, president of the local branch presided at its business meeting.

Subsequent to reading of minutes and treasurer's report, the following were elected as officers for the comi.g year:

President—G. B. Airhart.
1st Vice President—Rev. C. J. Beckley.
2nd Vice President—Rev. A. B. Caldwell.
Secretary—F. S. Pearce.
Treasurer—W. J. Cottrell.

Collectors will be appointed at a later meeting of the executive.

SPLENDID ADDRESS IS GIVEN ON H.N.S.

Rev. J. V. McAulay of Ennismore Gives Lecture in Lakefield.

LAKEFIELD, May 20.—Rev. J. V. McAulay, of Ennismore, gave a very informing and interesting lecture in the Queen Street Theatre, under the auspices of the Holy Name Society of St. Paul's Church, on the origin, the history and the purpose of the Holy Name Society.

Dr. M. P. Kennedy was in the chair and introduced the speaker, and announced the various numbers on the programme.

Mrs. Osborne sang a solo in splendid voice, receiving a well merited round of applause. Miss Gwen Simpson was the accompanist.

Father McAulay referred laughingly to the fact that on his visits to Lakefield it usually rained, which led him to infer that Lakefield had never gone dry.

"The church," said Father McAulay, "has always made use of religious associations for the salvation of souls." Confraternities and sodalities have existed for years. They have been favorably looked upon by the church and many indulgences granted to the members. Pope Leo XIII. and Pope Pius IX. were favorably disposed toward the confraternities, and the latter referred to them as an army set in battle array, not with clash of arms, but with the more powerful weapon, silent prayer. They are a protection to their members against the temptations of the world, and have for their object making people better and setting a good example to others. It is a thrilling thing to see a large number of men receiving holy communion in a body, and it makes a profound impression on the observer. None would absent themselves if they realized the effect of their example on others. It is a wonderful help to the pastor in the discharge of his numerous and onerous duties.

The Holy Name Society is one of the greatest of the confraternities, and its object is to beget love and reverence for the holy name of Jesus and to promote the belief in His divinity and to prevent profanity and obscene speech. No other society has such noble ends and objects as the Society of the Holy Name. It dates back to 1274, and some years ago the six hundredth anniversary of its foundation was celebrated in Washington. Father McAulay traced its history from its inception at a great conference of the church held in Lyons in the 13th century to the present time.

Pope Pius V. gave full charge of this movement to the Dominican Order, and the local branch got its charter from the Dominican headquarters in New York, and they are members of the 3rd Order of the Dominicans.

In the United States there are two million members, and in Canada five hundred thousand. It is not to be wondered at that a society with objects so lofty should flourish. The commandment of God enjoins the protection of the Holy Name, and none can gainsay the fact that more honor and glory is given to God because of the spread of this society.

The diocese of Toronto celebrates its twenty-fifth anniversary in June, and there will be a monster demonstration, which will be attended by many from other dioceses.

Dr. Kennedy thanked Father McAulay for his excellent address, which was a pleasure and benefit to all present.

Father Garvey spoke briefly, speaking of the inspiration the lecture had been to him. It gave him courage to carry on with a small society, for it is well worth the effort even for half a dozen.

Father McAulay is returning on the night of the 24th with his Dramatic Society, who are putting on their play, "The Monk of Derry Veraugh," in the Memorial Hall, when it is expected there will be a large audience.

THIS CAUSED THE WAR.

NEW YORK, May 20.—At last the responsibility for the world war has been placed. Dr. George D. Stewart, President of the American College of Surgeons, blames cancer. Had not cancer killed Frederick II. of Prussia, who espoused democratic principles, the great conflict probably

The PUREST is always the BEST-particularly in Soap

S776

Its Purity is Guaranteed

EAT AND WORSHIP.

BERLIN, May 20.—Churchgoers who attend the "church of the rolls" in the poorest section of Berlin are served not only with a sermon but with soup and rolls. Instead of benches, there are two long rows of tables where unfortunates are fed as the pastor delivers his sermon.

DESERVES A MEDAL.

CHICAGO, May 20.—Appearing in court with his wife and eight nieces and nephews, Vincent Zaccardi made application for adoption of the children. "I have $175,000 and no kids of my own," he said. "And I want to leave my money to somebody." "You deserve a gold medal'" said the judge, granting the application.

Ceremony Delayed To Rescue Kitten

PERTH, West Australia, May 19 (Canadian Press). — The Duke and Duchess of York had a great reception from an enormous crowd as they drove the fifteen miles to Government House yesterday. Both looked fresh and well after after their sea voyage from Melbourne on the battle-cruiser Renown.

The Renown's mascot, a kitten, held up the stately ceremony of dressing ship on the arrival here. The kitten, which had been sleeping on some bunting, was hauled aloft with the pennants, and dangled in midair until the Captain ordered the line of flags lowered.

The frightened mascot was then rescued, to the cheers of the crowd on the wharf.

LAKEFIELD NEWS

LAKEFIELD, May 20.—Mrs. Victor Shewen was in the village from Mt. Julian on Tuesday.

Mrs. O. A. Langley was in Peterborough on Tuesday.

Mrs. W. W. Yale and Miss Lois Yale were in Peterborough on Wednesday.

Miss Hazel Crawford, of Peterborough, spent the week-end at her home in the village.

Mrs. L. H. Grahame and Mrs. C. R. May spent Monday in Peterborough.

Messrs. P. P. Young and H. J. Young, of Young's Point, attended Father McAulay's lecture on Tuesday night.

Mrs. Osborne and Miss Osborne were in Peterborough on Monday.

Mrs. John Corkery and Miss Corkery, of Peterborough, motored to the village on Tuesday to call on friends.

Mrs. (Rev.) W. J. Creighton is holding her first reception since moving to the village in St. John's rectory on Wednesday, May 25, from 3 to 6 o'clock.

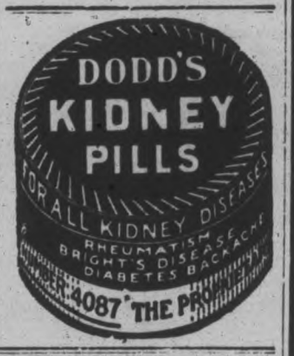

10% to 30% Increase in Power with- HAVOLINE ~ the power oil

Does not only increase power in any specially built racing car or aeroplane but increases power in YOUR car

60,000 tests on the Wasson Motor Check right out in the open on all makes of cars proved this to 60,000 car owners. Prove it yourself. Have your crankcase drained and refilled with Havoline Oil to-day and then try that stubborn grade. You'll actually feel the extra power Havoline has given your motor. It will prove a revelation to you.

Havoline Oil gives more power—saves gasoline—lasts longer—keeps the motor cooler—increases speed and once tried will prove its superiority to your continued satisfaction.

Havoline Oil is a fine high quality oil—the oldest branded oil on the market. Made from one grade crude and in one refinery, uniform consistent quality is always assured. There is no substitute or equal for Havoline Oil.

The Havoline Oil Company of Canada Limited, Toronto 327

—Look for the Havoline Sign—

It guarantees a POWER oil and greater protection for your car

Havoline Oil Sold by

COONEY AND JOPLING, Peterborough.
J. J. DUFFUS LIMITED, Peterborough.
LILLICO AND HUGHES, Peterborough.
BAKER BROS., Lakefield.
FRED SMITH, Millbrook.
HARRY JOHNSTON, Bethany.
WM. IRWIN, Omemee.
TURNER'S SERVICE STATION, Campbellford
THOMPSON'S GARAGE, Keene.
SAMUEL BELL, Bridgenorth.

JEAN RIDDICK YARN SHOP

412 GEORGE ST.

Bargains for Saturday

A WONDERFUL CHOICE OF STOCKINGS 15 CTS. TO $2.50 PER PAIR

Ladies' Fine Thread Stockings, per pair, 25c to 15c

Ladies' Mercerized Stockings, per pair 35c

Ladies' Silk Stockings, wide choice of shades, 39c

From 9 to 12 O'Clock

LADIES' SILK STOCKINGS

All silk to the top of the stocking. Fifteen newest shades, strongly made.

For Three Hours Only

Per Pair, **43c**

Ladies' Double Thread Silk Stockings, newest shades, per pair .. $1.00

Ladies' Fine Chiffon Silk Stockings, newest shades, per pair $1.00

Ladies' Full-Fashioned Shaped Silk Stockings, newest shades, per pair, $1.75

Girls' Spliced Silk Long Wearing Stockings, per pair 50c

Ladies' Silk Underwear. Wide choice in Pyjamas, Gowns, Vests, Bloomers, Slips, etc., etc.

In all shades, sizes and qualities.

Be sure and see our three-piece Silk Suit, comprising Slip, Bloomers, and Vest.

Price, per suit ... $4.00

Ladies' Silk Slips, all sizes and shades $1.89

Silk Vests 89c

All Shades Wool, per ball 9c

CLOSING MEETING IS HELD BY Y.P.S.

Good Attendance at Gathering in Warkworth Presbyterian Church.

WARKWORTH, May 20.—The Presbyterian Young People held their fin- church basement was comfortably filled. The meeting opened by singing, "Jesus Calls Us O'er the Tumult." The Scripture lesson, which was taken from 2nd Timothy, was read by Miss Allie Mowat. Ivan Duncan gave a brief summary of the attendance during the winter months. Four members attended every meeting, while several missed only one. The average attendance was over forty.

The programme consisted of moving pictures, and pictures of the city the Rocky Mountains. The comedy, "Monkey Shines," was thoroughly enjoyed by all. Between reels community singing, led by D. Armstrong, was enjoyed.

Personals.

Mr. and Mrs. Harry Walker spent Tuesday with friends in town.

Mrs. Robert Walker is visiting her sister, Mrs. Oakley, who is seriously ill in Rochester.

Mr. Arnold Henry has completed Medical College, and is holidaying at his home here.

Mrs. W. H. Barringer is visiting friends in Toronto.

Bunions Quick relief from pain. Prevent shoe pressure. At all drug and shoe stores. Dr. Scholl's Zino-pads

Put one on—the pain is gone

The Examiner

PHONES—Editorial 1601. Business Office, 1600. Private Branch Exchange to all Departments.

The Examiner is a member of the Audit Bureau of Circulation.

The Daily Examiner, published every lawful evening by The Peterborough Examiner, Limited. Office, 379 George street. $6.00 per year, delivered in city; out-of-town subscribers by mail, $4.8u a year.

The Weekly Examiner published every Thursday. Subscription price $1.50 a year.

U. S. REPRESENTATIVES

Special U. S. Representatives—W. H. Stockwell, 629 People's Gas Building, Chicago, Ill.

New York—Chas. F. Miller, 225 Fifth Avenue.

Advertising Rates on application.

R. M. GLOVER, Managing Director.

FRIDAY, MAY 20, 1927.

PETERBOROUGH'S CELEBRATION.

The sixtieth birthday of Confederation should be celebrated nowhere in Canada with more enthusiasm than in Peterborough, judging from the fine spirit that is being shown by the Celebration Committee and by different local organizations.

Much, of course, in the way of preparation and planning remains to be done, but it is safe to predict that if the public generally enters into the celebration with the same zeal as has been displayed by members of the various committees the event will be outstanding in the history of this community.

The individual citizen has his responsibilities in connection with this great occasion; he is expected to decide to remain in Peterborough for the celebration, decorate his home, and lend a helping hand wherever it may be needed.

While some smaller centres in the district are planning a celebration programme on their own account, it is undoubtedly the case that many citizens from the surrounding countryside will be here on Dominion Day to help swell the crowds to record proportions.

Plan to spend Dominion Day in Peterborough.

FLYING THE FLAG.

The plan of decorating the city's business section by flags flying from poles set at the edge of the sidewalk, which was so successfully launched last year, is being continued by the Canadian Legion, and it is hoped that any gaps along business streets will be filled, while the scheme is being extended to residential sections where the flags are set up on lawns.

Peterborough citizens will be called upon to do an unusual amount of decorating this summer, and the Canadian Legion plan should therefore be of splendid service.

To begin with, there should, of course, be a liberal display of flags on Victoria Day.

Then will come the three days' convention of the Provincial convention of the Canadian Legion of the British Empire Service League, an event that should be marked by appropriate decorations.

The visit of the Governor-General and Lady Willingdon on June 20th will be another occasion upon which flags will be in demand, and soon after will be the celebration of Canada's sixtieth birthday, which should see Peterborough decorated as never before.

THE DRUNKEN DRIVER.

A controversy has developed between the Police Magistrate at Belleville and one of that city's newspapers over the question of sentencing individuals convicted of driving a motor car while under the influence of liquor, and while The Examiner has no desire to project itself into a private fight, we are forced to declare our opinion, that there should only be one policy in regard to such offenders, and that is to take away from them the privilege of handling an automobile.

With traffic conditions as they are, it is too dangerous a risk to take to allow a man who has tried to drive a car while drunk to sit at the wheel again.

That may seem too drastic a punishment, but it must be remembered that it would be safer to arm a drunken man with a loaded rifle and start him out on the street for target practice than to trust such a man with an automobile.

A driver must be on the alert and have all his wits about him to avoid accidents under the present traffic conditions; an intoxicated driver is a menace to every other motorist and to every pedestrian on the street.

If the public is to be protected those who try to mix gasoline and liquor will have to be prevented from repeating the experiment.

CANADIAN HISTORY.

Sir Robert Borden, who is delivering a series of lectures at Oxford University on the subject of Canadian constitutional history, made a significant statement in the course of his first lecture when he declared that Canadians themselves are not well informed on the history of their own country, and that only one Canadian university has a chair devoted to Canadian history.

Unfortunately, the ex-Premier's remarks are all too true.

Of the romance and interest of the early days of Canada we as a people know little or nothing, yet nothing in fiction surpasses in sheer thrill a recital of the hardships and adventures of Canada's pioneers.

The story of the Selkirk settlements, for example, should be full of interest to Canadians, yet how many even in Manitoba know anything of the suffering and tragedy that marked the first days in this country of those sturdy immigrants?

The Diamond Jubilee has already created an appetite among the people of this country for a better knowledge of the Dominion's history, and it would be indeed a pity if this awakening were not developed to the fullest extent.

Premier Ferguson's promise of a Canadian history that will bring out all the fascinating romance of early years in this country, it is hoped, will be fullfilled.

Such a work is very sadly needed.

PARTY ORGANS GONE.

The day of the political organ is gone forever, never to return. Owing to the increased costs of production, newspaper men have been forced to realize that the publishing of a newspaper is a highly specialized manufacturing business, employing nothing except skilled labor, and that unless it is treated as such it is simply inviting failure. The newspapers of today have to aim to serve all the people and not one particular section.

It is easy to pass resolutions regarding another morning paper in Toronto, but nothing less than two million dollars would begin to establish one in competition with those already in the field. It is far more likely that the two Toronto morning papers will amalgamate than that another one will start. Large and influential newspapers are amalgamating in New York, Chicago, Detroit and many other American cities. The same thing has happened in Canada. It is reported that a quarter of a million dollars was spent trying to establish The Windsor Telegram as a political organ in opposition to The Border Cities Star. Whatever the immense sum was it was all wasted. There was no need for a second paper. The Star was serving the field, and the advertisers were not inclined to add to their selling expense just to have the luxury of another paper that was not needed. The same story can be told of nearly every city in Ontario.

One cannot help, however, having a good deal of sympathy for the Ontario Women's Liberal Association. It longs for a paper that will champion its cause in season and out. Nor is this desire confined to Liberals. Many Conservatives miss the party newspapers of other days and have visions of their return. But their return is not at all probable. Papers may spring up here and there, and appear to flourish for a few short months, but unless there is a very clearly defined need for such papers they are doomed to failure before they start. The reasons are hard to explain, but one is that it is usually "other people's money" that is at stake. The practical, experienced newspaper man refuses to put his money into "second papers" unless he is dead sure that they are profitable ventures.—Kingston Whig-Standard.

CANADA'S PROBLEM.

Some interesting figures on Canada's population and national wealth have been published lately. The Bureau of Statistics, a Federal Government department, estimates the population, as at June 1 last, to be 9,389,300, or 600,817 more than on the same date in 1921—in other words, a gain of 100,000 a year for six years.

Our national wealth is now placed at $22,195,302,443 or $2,525 per capita, or approximately 14 times the figure of 60 years ago when the Confederation agreement was put through and Canada officially constituted as a nation.

The population increase, one must admit, is not all that could be desired, when one considers that it includes the natural birth rate plus immigration. The figures mean, of course, that a very large number of our people have gone to the United States, also that our immigration efforts have been far from adequate.

There are indications now, however, of a definite trend in a more satisfactory direction. Immigration from Europe has been materially speeded up during the last year and the reports have it that 1927 will see by far the largest influx of people in any twelve-month since the war. Furthermore—and this point is exceedingly important—a great many of our people are returning from the United States. Ottawa figures the other day gave convincing evidence of this. And it goes without saying, of course, that no person coming into Canada is as welcome as the returning Canadian. He is one of us. He knows our laws, our habits, our customs and our methods. This is his home. We do not have to assimilate him. We do not have to worry whether or not he will become a desirable citizen.

Canada could support with ease a population of a hundred millions or more. We have fewer than ten millions at the moment. The fact that our population is so comparatively small makes the business of life more complicated and more of a problem than it would be if our population were much larger. It carries the same principle that one finds in a manufacturing industry. The secret of Mr. Henry Ford's success in the automobile world has been the ability to make and sell cars in large numbers. The greater the production, the smaller the production cost per machine. It is a basic principle. Applying the same idea to the task of running a nation, think what it would mean to individual Canadians if their present costs of government could be spread over 20,000,000 taxpayers instead of 10,000,000 or over 100,000,000 instead of 10,000,000.

Our small population, also, is the chief obstacle to the setting up of a high tariff policy such as the United States uses. Across the line the people are so many and the market is so great that manufacturers are able to use mass production and thus sell their goods at a low figure and still make a handsome profit. Here the situation is different. Our domestic market is small and our factory productions are, for the most part, limited. This makes the unit cost higher and consequently results in a stiffer price to the consumer. This is just where the tariff difficulty comes in. The United States is able to protect its manufacturers through the tariff and at the same time keep selling prices low. When we impose heavy tariffs, the result, in many cases, is to make the consumers pay a higher price for the article in question. This is the point that produces most of the Canadian tariff argument. The average man wants to see Canadian industry encouraged and protected, but does not fancy the idea of having such protection cost come out of his own pocketbook.

It follows, then, that the sooner we materially increase our population the sooner we shall be able to give adequate protection to deserving manufacturers and at the same time make it possible for our manufacturers to make and sell enough of their products to keep costs down. There are many cases now, of course, in which Canadian manufacturers are turning out goods in price competition with American companies in similar lines, but there are others in which the Canadian public is paying an excessive additional figure in order to permit an industry to be protected by tariff. This is a condition of affairs that naturally creates a great deal of dissatisfaction. Yet the only way out, apparently, is the attraction of enough additional population to create more extensive domestic markets and thus to lower production costs. This, of course, in addition to the extension, as rapidly as possible, of all opportunities for selling Canadian goods abroad.

Canada has a wonderful future. We have everything here that is required for national greatness except sufficient population. And there is no reason why we should not secure the extra people our country needs. —Border Cities Star.

EDITORIAL NOTES AND COMMENT.

Apparently the people of Ontario are not doing their permit shopping early.

Chicago gang is charged with committing 200 crimes. But that's not many—in Chicago.

It is announced that the Federal immigration service is being re-organized. And from the obscurity in which Mr. Meighen has disappeared there seems to come the query, "Again?"

The Government stores are not to be opened until after the Woodbine, thereby depriving the winners of a chance to celebrate and the losers of an opportunity to join their sorrows.

Somebody should do a little quiet missionary work among the Toronto papers. The spirit of unity so desirable in this year of jubilee seems to have taken wing.

Monday's election in Quebec was one disaster that cannot be blamed upon Mr. Meighen.

There was no wild rush for permits yesterday, even in Toronto. And there is no logical reason why a rush should have been expected.

HERE'S TO YOUR HEALTH

BY DR. FRANK McCOY

"The Fast Way to Health"

©1926 McCOY HEALTH SERVICE-LOS ANGELES-CAL.

FRUIT DIETS AND FASTING.

In this column, I tell you so much about the benefits of fasting; but, what I usually recommend is really the fruit fast and not total abstinence from food.

In many cases in my office practise I put patients on fasts of thirty days and more, at which time they use nothing but large quantities of water. No food, of any kind, is given in these cases, and such a fast sometimes is necessary to bring about the cure of some deep-seated organic or functional disease.

When I first heard of the fasting cure, over twenty years ago, it was through the pages of the Physical Culture Magazine, and, at that time, most every doctor who advocated fasting prescribed the plain water fast. It is true, in some cases, they even prohibited water, and the patient was put on a dry fast.

As soon as the patient starts on a plain water or dry fast, the body is literally flooded with poisons, and an acute toxemia develops, which, however, disappears in a few days, but reoccurs at irregular times if a long fast is taken. For instance, the patient will feel good for two or three days, or perhaps even a week, and will then have a "crisis," when the tongue will become more coated, headaches develop, and a depressed lassitude overcomes the patient. As I observed these "crises," it seemed to me that they were caused by the fact that the poisons of the body were not eliminated with a steady regularity, and I believed that some means could be devised for avoiding these "crises."

Accordingly, I started to experiment with the fruit fasting and found if the patient took orange juice, apple juice, grape juice, even the fruit from which these juices are extracted, that the value of the fast was not interfered with, and most of the unpleasant symptoms were also eliminated. I found this especially true in cases of extreme toxemia where the liver was heavily laden with accumulated bile. The fruit regime seems to keep up a steady flow of bile and other digestive juices which are all made from bodily wastes.

Many who advocate the fasting cure at the present time, still recommend the plain water fast, but I am sure it is because they have not experimented sufficiently with the fruit fast and fruit diets. My experience has shown me that the elimination of toxins is just as rapid while the patient is taking a small amount of fruit as when only plain water is used. The fruit regime is also more pleasing to the patient and they are satisfied to continue on it for a longer period of time than with the plain water fast.

Of course, fasting is not a cure-all, but is indicated in every disorder in the beginning of treatment. Those who might otherwise be afraid of fasting are always willing to take the fruit fast, and,even in such cases as anemia and tuberculosis, the patient always starts to improve when placed on an exclusive fruit diet.

The diet, after the fast, may vary in different diseases, but if you are going to try to cure yourself by dieting, you will save much time and get better results if you start out with a few days on fruit juice.

DR FRANK CRANE'S DAILY EDITORIAL.

HEALTH AND LUXURY

By Dr. Frank Crane.

A German scientist who conducted autopsies on 30,000 mumies dating from 4000 B.C., to the dawn of the Christian Era, says he found abundant evidence that human ailments grow with luxury.

Mummies of an earlier age showed signs of few of the diseases that appeared in those of a later, richer time. Gravel on the kidneys, tuberculosis, gout, cancer and smallpox came with the ages of luxury.

Early Egyptians had hard, white teeth. Later ones, who by their costly burial robes showed they had lived in a time of greater wealth, had decayed molars.

The whole trend, according to this scientist, has always been to an increase in human ailments when there was an increase in luxury.

However, the point is that it was not the luxury that brought on the ailments, but a failure of the people to meet the changing conditions.

A change in outward circumstances has to be met with a change in bodily habits. Extinct animals are the ones who could not meet the changes in climate and food, who kept on as they had been going under other circumstances, and paid the penalty.

There is no reason why Grandpa, who got callouses sitting on a hard board wagon-seat should be any healthier than little Eddie, who rides around on springs and shock absorbers.

Luxury, in itself, is a fine thing if it is used rightly.

The trouble with it is that too many people live in luxury as if they were living under the old conditions. They do not alter their habits to meet their new conditions.

They eat the same food grandpa did when he chopped wood and milked the cows, and they exercise as grandpa did when he had a few minutes to rest.

Consequently their aches and pains multiply and they blame it on luxury. The real villain in the piece is not luxury, but a continuation of habits that suited one condition into a sort of life that needs other habits.

Scientists, experimenting with rats, have shown that a life lasts according to the "rate" it is used. Rats using their energy in spinning a wheel fast day after day, died sooner than those which used less energy from day to day. So men living in an age which enables them to conserve their energy should be healthy and long-lived if they change their mode of living to fit their new conditions. In fact the best assurance for long life is the ability to change with things about you, to adapt yourself to altering circumstances. The security for long life is not found in enormous strength or in so-called appliances for safety.

The only thing safe for a man or a nation is to go on. Life is like riding a bicycle. Its safety consists in keeping straight ahead. Whenever anybody stops, all sorts of maladies begin to infest him. There have been mammoth animals dug up from the fossil beds of the past. They seemed to be admirably equipped for long life, but they have become extinct, while animals of less formidable construction with the ability to adapt themselves to changed circumstances still have their descendants with us.

There is a tragedy in evolution. Things that will not continue to evolve must be removed.

(Copyright, 1927, By The McClure Newspaper Syndicate.)

VOICE OF PEOPLE

Letters to be printed in the Voice of the People column must be received at The Examiner office on the day before it is desired to have them published.

OLD AGE PENSIONS.

A reader enquires where application must be made for old age pension.

ANSWER: The Old Age Pensions Act was passed at the recent session of Parliament but it is not in operation in any province until the province takes action and provides for the payment of half the pensions due persons residing in such province. Write the Provincial Secretary, Provincial Offices, Toronto.

WISE AND OTHERWISE.

BRING YOUR OWN PISTOLS

London feminists oppose men's tipping of hats to women and urge a salute that women can use, too. The problem seems to be finding enough cannon.

• • •

Be plain and simple, advises a couple married 58 years. Now let's not all try to be plain!

• • •

Despite the fact that the country is jazz mad, more garden tools are being sold than ever before, according to a dispatch. But you never can tell what a person is going to do with a garden tool these days.

• • •

A fashion expert has designed a tall straw hat, similar to the ancient stovepipes. In winter, boys play with snowballs, in summer, baseballs.

• • •

When Aimee McPherson cut her hair, her congregation cut Aimee. If she wants to regain their favor this is her chance for another hair-raising adventure.

• • •

Many authors have been cheered by the news that a garbage man died and left a fortune.

• • •

Auctioneer was arrested while disposing of some captured rum boats. Spectators said it took the wind out of his sales.

(Copyright, 1927, NEA Service, Inc.)

A Thought For To-day

I know that my Redeemer liveth.—Job xix:25.

Hope is the mother of faith.—Landor.

Why not make—

100 glasses of beer for $1.40

RITE-GOOD

COMBINATION MALT EXTRACT WITH HOP FLAVOUR

It brews good feeling

ADVERTISE IN THE EXAMINER

BRASS' LADIES SHOP

"Smartest Store In Town"

See Our Beautiful Display.

5,000 HATS

FRENCH Model Hats

Reg. $15

$8.95

Special for Saturday

We Offer Better Summer Hats

HATS OF QUALITY IN EVERY DESIGN, FABRIC AND COLOR OF A BRILLIANT SEASON. AT A PRICE WITHIN EVERYBODY'S REACH.

Values to $8.50

$2.95

See Window

With the rays of the summer sun beating down, doing its best to paint the face a homely brown, women who cherish both the texture and color of their skin will do well to wear one of these large sun-shading Hats.

GLOVES

Ladies' Silk Embroidered Gloves Fancy Cuff Special $1.50

GEORGETTE SCARFS $1.95 Reg. $3.00 Value

LADIES' SILK TO THE TOP HOSE Regular $1.50 95c

Silk Chiffon Hose

With Smartest Heel Special

$1.50 Pair

Every New Spring Shade

"ONYX" FULL FASHIONED PURE SILK HOSE

$1.95 All Shades

Leather Gloves

Fancy Gloves in both overseam and pique styles, with two-tone embroidery in contrasting colors. Scalloped, embroidered and overlaid decorative effects on cuffs. All sizes specially priced.

$1.95

SILK BLOOMERS

$1.95

Ladies' Chamoisette GLOVES

BEAUTIFULLY EMBROIDERED FRENCH, TURNED BACK CUFFS

55c

LADIES' SILK VESTS

All New Shades

1.50

BRASS LADIES' STORE 345 GEORGE STREET

In All The History of Peterboro---No such Sale as This---So

AT A. COMSTOCK & SONS
GREAT $85,000 BUSINESS ADJUSTMENT SALE

LOCATED AT
300 GEORGE STREET,
PETERBORO, ONTARIO

Bedroom Suites

No better Furniture made in the wide world. Suites from McLagan and other famous makers. Included are 3, 4, 5 and 6 pieces; Suites of solid walnut, bird's eye maple, walnut and rosewood combinations, French walnut, hand-made, hand-decorated. Truly a golden opportunity—all must go, so come early for first choice, as some items here in stock are limited. While they last.

$125 BEDROOM SUITES. While they last at..... **$57.45**
$225 BEDROOM SUITES. While they last at..... **$97.45**
$250 BEDROOM SUITES. While they last at..... **128.45**
$300 BEDROOM SUITES, While they last at..... **168.45**
$325 BEDROOM SUITES, While they last at..... **182.45**
$850 BEDROOM SUITES, While they last at..... **648.45**

The People Are Coming In Throngs To Buy! To Look! To Save!

AND SEEING WITH THEIR OWN EYES, ARE FINDING PROOF POSITIVE OF THIS GENUINE SACRIFICE OF THIS GREAT $85,000.00 BUSINESS ADJUSTMENT SALE. IT DID SEEM LIKE AN IMPOSSIBLE, UNBELIEVABLE THING—TO BUY THE MOST DEPENDABLE FURNITURE, REFRIGERATORS, KITCHEN CABINETS, BEDS, MATTRESSES, LAMPS, ETC., AT PRICES BEYOND YOUR FONDEST HOPES AND EXPECTATIONS. OTHER SO-CALLED SALES MAY COME AND GO, BUT THE PEOPLE OF PETERBORO AND SURROUNDING COUNTRY HAVE NEVER BEFORE HAD AN OPPORTUNITY TO BUY MERCHANDISE OF THIS KIND, MADE BY THE FOREMOST MASTER MAKERS, AT PRICES WAY LESS THAN INFERIOR MERCHANDISE WILL COST YOU AT OTHER SO-CALLED SALES.

A Whirlwind Of Bargains For Saturday. Don't Miss It!

JUST THINK!
With a reputation of 54 years of honorable and faithful business dealings in the city of Peterboro.

THIS GREAT SALE IS NOT LIMITED TO A FEW SUGAR-COATED SPECIALS, OR TO ANY ONE ARTICLE—EVERYTHING IN THE RETAIL STORE AND WAREHOUSES FROM TOP TO BOTTOM MUST GO. PRICES RATHER THAN WORDS TELL THE STORY!

POSITIVELY, NOTHING RESERVED
Read every item carefully and deliberately. Come prepared to buy your needs for years to come. Truly a golden opportunity!

Porcelain Top Tables
One lot of genuine Porcelain Top Kitchen Tables. "No seconds." worth $12.50 and sell for $12.50. Standard make, will positively go while they last. First come, first served..... **$7.45**

Children's Hi-Chairs
One lot of Children's Hi-Chairs, golden oak, sturdily built with tray. Regular $2.75 value. Will positively go to the first here, while they last..... **$1.97**

Metal Beds
All Must Go and Quick!
$12.00 Metal Beds. Go at..... **$7.65**
$15.00 Metal Beds.. Go at..... **$9.65**
$35.00 Solid Brass. Go at..... **$14.65**
$28.00 Metal Beds. Go at..... **$20.65**

Living Room Tables
All must go at some price—Come, share, have! Bargains and prices you'll remember a lifetime, so come early for first choice. Solid walnut, genuine burl walnut, walnut finishes, solid quarter-cut oak, etc.
$25.00 Living-room Tables. Go at..... **$13.45**
$40.00 Living-room Tables. Go at..... **$19.45**
$35.00 Living-room Tables. Go at..... **$24.45**
$60.00 Living-room Tables. Go at..... **$37.45**
$75.00 Living-room Tables. Go at..... **$43.45**

SATURDAY
Read! Realize! Save!

$25.00 Kitchen Table Cabinet, hardwood, golden oak (one only). Will go at..... **$12.65**
$15.00 Pedestal, walnut. Will go at..... **$4.85**
$3.50 Triple Bathroom Mirror. Will go at..... **$1.85**
$25.00 Living Room Cabinet, mahogany, with plate glass mirror. Will go at..... **$12.85**
$22.00 Music Cabinets, mahogany.. Will go at.. **$12.65**
$20.00 Music Cabinet, mahogany, with mirror. Will fo at..... **$9.85**
$6.50 Boudoir Lamps, with parchment shade. Will go at..... **$3.65**
$8.50 Medicine Cabinets, white enamel, with plate glass mirror. Will go at..... **$5.35**
$9.00 Bathroom Mirrors, white enamel frame, large. Will go at..... **$5.85**
$25.00 Baby Carriages, reed, upholstered. Will go at..... **$9.85**

Fancy Cushions
One lot of Cushions, Kapos filled; cretonne covered, very attractive, usually retail at $1.75 and $2.00. All marked for quick selling, while they last at. **87c**

No Stop Till All Is Sold
Living-Room Suites

Involving thousands of dollars' worth of Canada's finest makers; 2- and 3-piece Living-room Suites, including imported and domestic linen freize, English Mohair, Whipcord with tapestry combinations, steel-cut velour, etc. Most have reversible spring cushions; will positively go while they last. First come, first served, as stock are limited in some cases.

$165 LIVING-ROOM SUITES, While they last at..... **$97.45**
$225 LIVING-ROOM SUITES, While they last at..... **139.45**
$250 LIVING-ROOM SUITES, While they last at..... **143.45**
$365 LIVING-ROOM SUITES, While they last at..... **258.45**
$395 LIVING-ROOM SUITES, While they last at..... **287.45**

Saturday—A Sensational Sale of
Dining-Room Suites

Entire stock goes in this great Adustment Sale—thousands of dollars' worth of high-grade Dining Room Suites; not better made; solid walnut, hand carved hardwood, veneers and finishes, in period designs, by Canada's master makers. Bargains and prices you'll remember a lifetime—while they last.

$165 DINING ROOM SUITES, While they last at..... **$84.45**
$200 DINING ROOM SUITES, While they last at..... **139.45**
$250 DINING ROOM SUITES, While they last at..... **162.45**
$295 DINING ROOM SUITES. While they last at..... **219.45**
$365 DINING ROOM SUITES. While they last at..... **268.45**
$750 DINING ROOM SUITES. While they last at..... **585.45**

REFRIGERATORS
Out They Go!
$22.00 Refrigerators. Go at.. **$14.85**
$29.50 Refrigerators. Go at.. **$22.45**
$40.00 Refrigerators. Go at.. **$31.85**
$48.50 Refrigerators. Go at.. **$38.45**

KITCHEN CABINETS
Read! Realize! Save!
$55.00 Kitchen Cabinets, go at **$44.45**
$65.00 Kitchen Cabinets, go at **$47.55**
$80.00 Kitchen Cabinets, go at **$69.45**
$95.00 Kitchen Cabinets, go at **$78.45**

MATTRESSES
Never Again at These Prices
$9.50 Mattresses Go at, Saturday.. **$5.45**
$13.50 Mattresses Go at, Saturday.. **$7.85**
$18 Mattresses. Go at, Saturday **$12.45**
$22 Mattresses. Go at, Saturday **$14.65**
$28 Mattresses. Go at, Saturday **$21.45**

SATURDAY
At Startling Prices
ODD PIECES
One Piece of a Kind. Truly a golden opportunity.. While they last.
$8.50 White Enamel Bed. Will go at..... **$2.85**
$12.00 White Enamel Bed Will go at..... **$4.85**
$35.00 Living Room Suite 3 piece. Goes at..... **$13.45**
$30.00 Brass Bed. Will go at..... **$13.45**
$7.50 Carpet Sweepers, "Bissells." Go at..... **$2.65**
$22.00 Tapestry Rug, 9 x 9. Will go at..... **$8.85**
$30.00 Axminster Rug, 9 x 7½. Will go at..... **$10.65**
$35.00 Bed Davenette, with Mattress. Goes at **$14.65**
$3-$4 Framed Pictures, assorted. Go at..... **$1.45**
$2.50 Umbrella Holders, crockery. Go at..... **97c**
$22.00 Tea Wagon, with shelf. Will go at..... **$7.45**

Bed Pillows
One lot of Genuine Feather Bed Pillows, sanitary washed; come with assorted ticks. Truly a golden opportunity. Buy one or a dozen. Regularly $1.75 value, while they last..... **97c**

Kitchen Tables
One lot of Kitchen Tables, hardwood, strongly constructed, golden oak, with drawer, all placed in one group for quick selling. We caution you to come early, while they last..... **$4.85**

Bed Springs
Entire Stock of Bed Springs Go in This Great Sale. First Come, First Served
$12.50 Simmons Springs. Go at..... **$8.65**
$7.75 Steel Bed Springs. Go at..... **$4.85**
$18.50 Comstock's Sagless. Goat..... **$12.35**

Dining Tables
$30 AND $35 VAULES
Only five in the lot; all go in this great sale—quarter-cut oak, golden oak, and fumed oak, sturdily built. Bargains you'll remember a lifetime. Remember, no favoritism will be shown, first come, first served. While they last at..... **$9.85**

Lamps! Lamps!
COMPLETE WITH SHADES
These are grouped in lots; beautiful silk shades, georgette, hand-painted linen shades standards, wrought iron and polychrome—some one, two and three of a kind. Come early, share, save!
$17.50 Bridge Lamps Complete. Go at..... **$11.85**
$18-$20 Junior Lamps Complete. Go at..... **$12.85**
$22-$25 Junior Lamps Complete. Go at..... **$14.85**

CAPITOL
Now Playing

John Barrymore in The Beloved Rogue

Brings to you Mother — and you Dad, sister and brother,— and every sweetheart

One of the most magnificent, most magnetic screen performances and pictures of the year

Here the genius of John Barrymore rises to its greatest heights

Here is registered genuine entertainment

This is BARRYMORE at the *peak of perfection*

His first UNITED ARTISTS PICTURE

CUT IN PREMIUM STEP BACKWARD

U. F. O. Leader Believes It Was Made on Wrong Type of Hog.

BRANTFORD, Ont., May 20.—Believing that the recent fifty per cent. cut in the premium on select hogs will work irreparable harm to the Canadian bacon hog trade Peter Porter, Burford, well known as a leader in the U.F.O., urges that further consideration be given to the question. He points out that during the last five years of hog grading, Canada has secured on the British market a place for Canadian bacon equal to that of Denmark, a place we did not have before hog grading came into effect in Canada, and with the same advances during the next five years that we made in the past five years, w will have a place in the English market equal to that of the Irish bacon and equal to any country in the world as producers of bacon. True, the packers have lost some money, but has this come about directly from the premium paid for select hogs, or has this come about directly from the premium paid for select hogs, or has the abnormal condition of the Buffalo market brought about by the tremendous outbreak of hog cholera in the various States that provided the Buffalo market with finished hogs, thus causing Buffalo markets to bid higher for Canadian hogs, a condition that may not occur again in the next fifty years. Mr. Porter believes that instead of taking a backward step and undoing the improvements made in the last five years in export markets, if it be necessary to make some cut, let it be in the short, thick sloppy hog that has been bringing as high a price as the almost select hog in the thick smooth grade.

BIBLE PRESENTED MEMBER OF CLASS

Fred Houston Leaving Tweed To Take Up Residence in Belleville.

TWEED, May 20. — On Sunday morning at the session of the Sunday school, Fred Houston, who has been identified with the Adult Bible Class for years, and has held various offices in the class, was presented with a bible as a mark of appreciation. Mr. Donnelly made the presentation. Mr. Houston leaves shortly for Belleville, where he is opening a branch factory of the Houston Co. of Tweed.

The following address was read to him:

Dear Fred,—It is with sincerest regret that we contemplate your removal to Belleville. In many ways your place will be hard to fill because you have been so closely identified with the church of which you are a member. This is particularly true to your relations with the Men's Adult Bible Class. In this organization you have held various offices and have always discharged the duties pertaining thereto in a very efficient way; your faithful attendance and your kindly, unassuming manner have won you many friends who deeply regret your going.

Your fellow members of the Adult Bible Class ask you to accept this bible as a mark of their appreciation of your sterling qualities and loyal service. Signed on behalf of the Men's Adult Bible Class.

W. A. Donnelly, Pres.

Help Celebrate July 1 Here

Theatres

AT THE CAPITOL

JOHN BARRYMORE IN "THE BELOVED ROGUE"

John Barrymore brings a new conception of silent acting to the silver sheet. His is not the stereotyped presentation, but a vivid, whimsical creation, full of quips and fantastic episodes. His gestures and facial expression convey meanings that add immensely to the art of his work, that has all the charm attached to the Barrymore tradition in the speaking drama. "The Beloved Rogue," with Barrymore in the title role, is one of those out-of-the-ordinary productions that must be seen to be appreciated. It is a one-man picture, although the balance of the cast is superb, with special emphasis on the weird, twisted figure of King Louis, the half-cracked monarch with whom the "beloved rogue" made merry. But Francois Villon of the title role, the poet and madcap vagabond, occupies the centre of the stage, giving an absorbing Peter Pan type of portrayal that keeps the audience on its toes from the first to the last minute of the big picture.

There was a filled house at the Capitol last night for the first evening presentation of "The Beloved Rogue," which commences on a sombre, deep note of tragedy, in the burning at the stake of Villon's father, a martyr to France, and ends of a light, whimsical bit of raillery, when Francois and his boyishly-clad sweetheart, Charlotte de Vaucelles, bid farewell to the surprised monarch and go out into the world to seek their fortunes.

It is the art of Barrymore that makes this picture live and move. He is the beloved poet of Paris, the "king of Fools," miming and capering through the snow-filled streets with his ragged band of followers. Daring and fearless, he insults the arrogant Duke of Burgundy and is banished by Louis from Paris.

Later, in the Inn of the Lame Flea, he befriends Charlotte, the King's ward, betrothed to Count Thibault, friend of Charles of Burgundy, whom Louis, working under the influence of the astrologer and the stars that he fears to offend, seeks to propitiate. Again Villon comes under the King's displeasure, and is sentenced to hang, but, in a moment of inspiration, he appeals to the King's superstitious feelings and saves his neck, to become a virtual prisoner in the Palace. Follows another madcap escapade, and a torture scene in Charles' den, with Villon's ragged vagabonds from the gutters of Paris arriving to help him in his need. A strange touch is the presence here also, as a beggar, of Louis himself, the half-mad monarch, appearing at the proper moment to save the day for Villon and his lady.

The streets and houses and customs of Paris of 1432 form the setting for this picture, with its medieval atmosphere and tang of a time when manners were savage and people brutal. The ugly executioner, L'Hermite, has a place in most of the episodes, and death stalks on the heels of the merry quipster who capers and dances often in the face of Death. Old-world in its essence, fantastic and charming, "The Beloved Rogue" is a romantic whirlwind of adventure and swift movement.

There is another of the popular "Collegian" series with the big feature, with Benson once more outwitting Trent, his rival.—Jeanette.

ORCHESTRA COMING.

Columbians Will Be at Chemong Park Next Week.

The Columbia Orchestra, direct from the Prince of Wales Club, Niagara's smartest cabaret, is coming to Chemong next week. The Columbia Orchestra recently completed a five months tour through the United States as part of the famous Mason-Dixon Orchestra, which was featured for eight weeks on Loew's Vaudeville Circuit, ten consecutive weeks at the Arcadia, Buffalo's finest ball room, besides doing dance engagements at dance halls in all the larger cities, and broadcasting programmes from many of the leading American radio stations.

The Columbia Orchestra features particularly Stan Henshaw, an 18-year old musician, who was a leading attraction with the Mason-Dixon Band on their American tour.

This high class musical organization will be at Chemong pavilion on May 24 and for possibly three weeks after, until the band which has been engaged for the season, arrives.

Messrs. Kimmel and Forler will also operate Long Beach Pavilion at Lindsay this season and plan on a constant interchange of orchestras between the two pavilions so that something new will be supplied to their patrons regularly.

REGENT
STUPENDOUS!

JULES VERNE'S MICHAEL STROGOFF

With IVAN MOSKINE (Europe's Screen Idol) Gorgeous Scenes of Barbaric Splendor in Full Natural Color— 6,000 in Great Cast Overpowering Drama of Love—Adventure—Intrigue—Sublime Sacrifice Don't Miss It!

Matinee: Adults 25c. Evening Prices: Ground Floor, 35c. Balcony, 40c. Children, 25c. Special Children's Matinee Saturday afternoon, 10c.

How Many Can You Answer To-Day?

Each question counts 10. If you answer eight correctly, your intelligence rating is 80 per cent. Actual tests reveal eight out of ten correct is college standard; six out of 10 correct is High-school standard; four out of 10 correct is grammar-school standard; less than four correct is uneducated standard.

1. How many Christian Protestants are there in the world to-day?
2. Is Crime and Punishment the work of Dostoevsky, Gorky, Conrad, or Kipling?
3. With what sport was Walter Travis particularly associated?
4. In Greek mythology who was the goddess of love and wedlock?
5. Within one hundred years, when was Savonarola executed as a heretic?
6. Who first reached the North Pole?
7. Between what two countries is the Simplon tunnel?
8. What surname is most common to-day?
9. Who wrote the poem Thanatopsis?
10. In what year did British Columbia enter Confederation?

Answers on want-ad page.

BELIEF IN DISEASE HAS BAD EFFECTS

Often Causes Actual Changes in Personality, Says Doctor.

Washington, D. C., May 20. — Isolation of the germ which causes trachoma, the eye disease, has been announced to the American Medical Association convention by Dr. Hideyo Noguchi, Japanese member of the Rockefeller Institute for Medical Research.

Sinus, a disease which speakers declared recently has become more common, was believed by Dr. Frederick E. Hasty of Nashville, Tenn., to be often due to swimming in city pools filled with unsterlized water.

The role that mind plays in disease was considered. Dr. Nellis B. Foster, New York, asserted that definite changes in one's personality may result from a belief that an organic disease is present, and Dr. Charles Hugh Neilson of St. Louis, declared that an emotional disorder often forecasts goitre months before definite physiological symptoms appear.

CONFIRMATION AT WARSAW CHURCH

Class of Twelve Presented By the Rev. T. J. O'Conor-Fenton.

WARSAW, May 19.—There will be a preaching service in the Presbyterian Church on Sunday evening, May 22, at half-past eight o'clock. Rev. Wm. M. Clarry will conduct the service. The regular Sunday school will be held at ten in the morning.

The beautiful and solemnly impressive confirmation service of the Anglican Church was held in St. Mark's Church, Warsaw, on Monday afternoon. Twelve candidates were presented for confirmation; four young women and eight young men. Bishop Sweeny officiated, assisted by Rev. T. J. O'Connor-Fenton, Rev. Mr. Hughes and Rev. Mr. Bousfield. Mr. A. F. Choate was organist.

The church, which was prettily decorated with branches, lilies and potted plants, was quite well-filled, and the people listened with marked attention to the earnest words of the bishop. He explained why certain passages of Scripture were studied at certain times and seasons, and the reason for the laying on of hands. He warned the class to attend the preparation services conducted by the Rural Dean, and he prepared to partake of the Holy Communion.

After the service the members of the congregation had an opportunity to shake hands with the Bishop and have a few words. He regretted very much that the size of his diocese, over ten thousand square miles, made it impossible for him to be in Warsaw very often.

Before leaving for Norwood he gave the Sacrament to some shut-ins.

Celebrate July 1 in Peterboro'

Miss Isabel James, of Havergal College, Toronto, who has been appointed commandant of the special train which will take the Girl Guides from all over Canada to the Dominion Jubilee Camp at Victoria, B. C., in July. Lady Baden-Powell and Dame Katherine Furse, of England, will be among the distinguished Guiders at the camp.

DELORO BOY SCOUT NEWS.

The troop meeting was held at the headquarters last Tuesday night, and for a while the troop cleaned up the grounds and shined the windows, until the mosquitoes drove everybody inside.

Attendance honors were even, and the Bull patrol carried off the point for general appearance.

The signalling contest is becoming harder to judge each week and the points earned by the Bull patrol will soon be cancelled if the activities of the signallers of the Ram patrol, under the direction of Second L. Paquet, is any sign. The results of the signalling contest, in detail, were: Ram Patrol—L. Paquet, G. O'Neill, G. Stewart vs. Bull Patrol—G. Mantle, F. Callery, S. Smith (tie).

The Ram patrol were again the winners in the games, which consisted of observation and memory tests.

A chapter of "Boys of the Otter Patrol" was next on the programme, and then half an hour's sing-song round the council fire, at which the Bull patrol crept ahead in the race, gaining one more point, and the Ram patrol lost its chance to tie the score.

Patrol Contest Record.

Ram Patrol—Attendance, 7; games, 4; total for evening, 11; total to date, 23

Bull Patrol—Attendance, 7; inspection, 1; signalling, 2; games, 3; council fire, 1; total for evening, 14; total to date, 25.

Announcement was made of a week-end camp, to be held, weather permitting, on May 21, and seven scouts picked to attend. They hope to have the camp in good shape when they return, ready for a hike by the whole troop during June.

A signal fire will be lit on Saturday night to let the parents and scouts know all is well, and to show the location of the camp.

According to the Dolbear formula, if one subtracts 40 from the number of cricket chirps a minute, divides the remainder by 4 and adds 50 to the result, he will be able to tell the temperature without a thermometer.

Hart Massey, the youngest son of Canada's minister to Washington, is shown ABOVE to be 100 per cent Canadian. He is posing with his special chum, "Peter", the favorite of a menagerie of pets, of which the latest to join the flock is a ferret. The photograph was taken at Massey farm, near Port Hope, Ont.

CALEDONIAN CHOIR VISITS OLD FOLKS

Splendid Concert Given at Protestant Home Last Night.

The old folks at the Protestant Home were entertained last night by the Caledonian Choir. R. French, president of the choir, acted in the capacity of chairman. The choir submitted the following programme: Hail, Smiling Morn; Sweet and Low, The Choir. Solo, My Task, Mrs. Howes. Male Quartet, Comrades Song of Hope; W. Grieves, J. Hyslop, A. Milne, and E. King. Wake Morning Bells Far Away; Choir. Comic Songs. Our Big Slavey, The Pawn Shop; W. Grieves. Memories, Choir. Duet, Ju Nette; Mrs. R. French, Mrs. B. Hemphill. Solo, I Passed By Your Window; R. Gilmour. Comic Song, Paddy McGinty's Goat; A. Milne. Vocal Trio, Willie Brewed a Peck o'Mot; W. Grieves, A. Milne, A. Clark. The Standard on the Braes of Mar; Choir; Solo, Came Ye by Athol?; Mrs. Howes. Turn Ye to Me, Choir; Solo, Absent; E. King. Solo, Hail Caledonia, A. Clark. Scotland Yet; Choir.

Conductor, Mr. A. Clark.
Pianist, Mrs. M. Hemphill.

Miss Lancaster, Matron of the Home, thanked the choir in a few well chosen words, and all the old folk expressed their desire to have the choir come back soon.

This choir was organized last February and although it is not large in numbers, is making rapid strides under the conductorship of Mr. Clark and the singing is of a very fine quality.

A very hearty invitation is extended to all lovers of singing in the city to link up with this choir. Scotch nationality is not necessary for membership in this organization; all will be made welcome at the W.O.W. Hall every Wednesday night at 8 o'clock.

Citizens will have an opportunity to hear this choir later in the summer, as it is expected that a concert will be given in the park by the Caledonian Pips Band and Choir.

BODY DISCOVERED; SUICIDE SUSPECTED

Remains of Toronto Man Found in St. John's River in Florida.

JACKSONVILLE, Fla., May 20. — Canadian Press. — The partly decomposed body of Paul Wells, aged 40, of Toronto, a guest at a local hotel, was found yesterday in the St. John River by negro workmen. The authorities express the belief that he committed suicide.

MURDERS? $10 A HEAD.

SHANGHAI, May 20.—The market on the common alley variety of murders in Shanghai is quoted at $10 a head. Evidence that gunmen or knife experts could be obtained for this price was brought out in the trial of a Chinese who killed a loyal mill-worker at the instigation of a labor leader.

Announcing

S. E. MAHOOD

Hunter and Queen Streets

As Dealer for Chandler

VISIT this new dealer's showroom and see the superb new Chandler models—one of the most selective and distinguished lines of fine motor cars now before the public.

New *Eights* and new *Sixes* that stand as the last word in modishness and modernness—styled to the minute—powered to the limit—priced to a hair!

Cars bountifully endowed with every convenience, every comfort, every advantage you can imagine—easy to take care of—economical to run.

Twenty-five different body styles in a price range from $945 to $2295, f. o. b. factory. And *all* models possess the great Chandler "One Shot" centralized lubrication system—4-wheel brakes—air cleaner—oil purifier—self-adjusting spring shackles—etc., etc., etc.,—a list of fine features as long as your arm. We proudly ask you to see these cars.

CHANDLER-CLEVELAND MOTORS CORPORATION . CLEVELAND

CHANDLER

ROYAL EIGHTS • BIG SIXES • SPECIAL SIXES • STANDARD SIXES

OUTLINE OF SCIENCE

CLXXXIV—The Steel Spy.

by MAX HAHN

BRASS READY FOR 24th

12,000 FINE QUALITY BROADCLOTH SHIRTS

GREAT VALUES!

Collars Attached and to Match. All Plain Shades---including White! Stripes! Fancy Patterns!
Store Will Remain Open Till 11 p.m. Monday!

BOW TIES Reg. 50c 25c

HOSE Silk, Etc. Reg. 50c 25c

MEN'S YELLOW AND BLUE Slickers $5.95

FANCY LEATHER BELTS 59c Reg. $1.00

YAMA CLOTH PYJAMAS $1.98 Reg. $3.50 All Sizes

KHAKI PANTS $1.69 Reg. $2.50

MEN'S BLUE DUCK SMOCKS $1.49 Reg. $2.50

$1.29 4 for $5.00

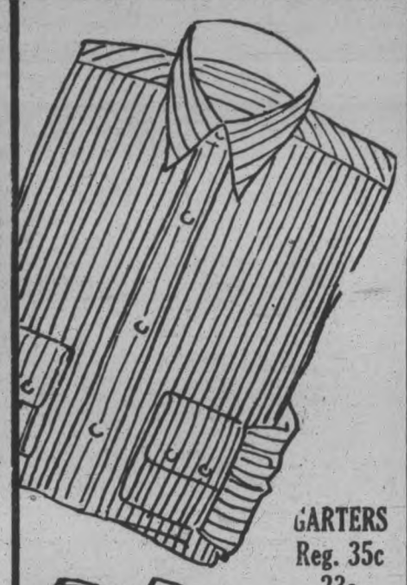

GARTERS Reg. 35c 23c

HANDKERCHIEFS 79c Dozen

President Braces Reg. 75c 49c

Broadcloth Pyjamas $1.98
Plain and Fancy Patterns
Trimmed With Silk Frogs—Reg. $3.50

TIES Mugadors Silk and Wool, etc. Reg. $1.00 2 for $1.00 — 55c

COMBS. Balbriggan Short and Long Sleeves Ankle-length Reg. $1.50 — 89c

PANTS MOLESKIN TWEED ETC. Reg. $3.00 — $1.98

COMBS. Athletic All Styles Reg. $1.50 — 94c

GLOVES Suede and Duplex Chamoisette Reg. $1.50 and $2 — 69c

HATS All Shapes and Shades Reg. $4.00 — 2.95

Braces Reg. 50c — 33c

CAPS ...Smart Snappy Spring Patterns Reg. $2.00 — 1.55

Sweater Coats Pure Wool All Colors Reg. $4.50 — 2.98

MEN'S NEW STRAW HATS Just Arrived for the Holiday! $1.95

WORK SHIRTS 98c

BRASS 329 GEORGE ST

SILK AND WOOL Hose 49c Reg. 75c

A.Y.P.A. BANQUET IS GREAT SUCCESS

Men Hosts at Annual Social of Lakefield Branch.

LAKEFIELD, May 20.—The men of the A.Y.P.A. were hosts at the annual banquet which was held in the Parish Hall on Tuesday evening, May 17th. Twenty-five members and three visitors were present, the latter being Mrs. O. A. Langley, Dr. F. H. Linswood and Mr. Charles Thomson, who acted in the capacity of judges in the recent dramatic contest. The banquet was one of the best ever held by the Association and all the credit belongs to the men who did the decorating, set the tables, provided the food, cleared up and washed the dishes.

When the ladies and visitors arrived at the appointed hour, 7 p.m., the committee received them giving each a ticket to find the place and partner assigned to them. The tables were very attractive, being decorated with bouquets of trilliums, the A.Y.P.A. colors in evidence in table streamers and lamp shades.

When all were seated Rev. W. J. Creighton said grace, after which the meal began, Messrs. W. Chappell and W. S. Remnant serving the tea and later pie a la mode and fruit which constituted the last course. The meal was delicious and was much appreciated. After supper Mrs. Trude Waldon moved a hearty vote of thanks to the men for the delightful banquet which they had prepared for the occasion and the capable manner in which it had been served. Banquets used to be considered the ladies part but the men had come up to the best the ladies had ever accomplished, and in many ways surpassed it. The committee were: Messrs. C. C. Stenner, W. Chapell, W. Remnant, B. Blewett, T. Simpson, E. Robertshaw, L. Charlton, W. Robinson, M. Hampton. Others present included besides the judges, Rev. W. J. Creighton, Mrs. T. Waldon, Mrs. Chappell, Mrs. Stenner, Mrs. B. Blewett, Misses A. Watson, G. Watson, M. Mahood, Hampton, Summers, W. Payne, O. Watson, Graham, Cutter, and Messrs. E. Waldon and R. Alford.

The remainder of the evening was spent in progressive euchre, the prizes being won by Miss Dell Watson and Mr. Remnant, while Miss Cutler and Mr. Blewett won the consolation trophies. The evening was very successful and will remain always as one of the red letter nights in the society's history.

Frank Brimmer's New Book on Auto Camping

Get Your Copy

BEFORE you take that touring or camping trip, read this complete auto camper's guide prepared by Frank E. Brimmer, nationally-known outdoors man and writer.

Tells how to get the utmost pleasure and benefit out of your trip—at the least expense.

Tells what to take along. Gives ration lists, clothing and equipment lists, tools and extras for the car, tips on driving.

Tells how to select camps, know good drinking water, light your camp, cook real camp meals.

Tells why the Coleman Camp Stove is the finest, most convenient cooking outfit for the all-summer tourist, the two-week vacationist, or the week-end picnicker.

It's the finest book of its kind, 64 pages of helpful ideas on "the smooth way to rough it". Priced at 25 cents, and worth it, but we will send you a copy on receipt of 10 cents and the name of your sporting goods or hardware dealer. Mail coupon to the office nearest you.

MADE IN CANADA BY
The Coleman Lamp & Stove Co., Ltd.
Queen St., East & Bowles Ave.
Toronto, 8, Ontario.

The Coleman Lamp Co. Dept. PE54
Gentlemen: I enclose 10 cents. Send me ... of the Coleman Motor Camper's Manual.
My Name .....
Address .....
My Dealer's Name .....

BEEKEEPERS HOLD GOOD FIELD DAY

Hastings County Men Meet at Apiary Near Tweed.

TWEED, May 20.—A very largely attended field day meeting for Hastings County beekeepers was held in the apiary of Roy Marsh, Tweed, on Tuesday, May 17. About fifty beekeepers from different parts of the county attended. The meeting was addressed by B. O. Lott of Stirling, president of the County Beekeepers' Association; G. L. Jarvis of the O.A.C., Guelph; T. Shields, Peterboro; Mrs. Atking, Stirling, and Mr. Halstead, manager of the Ontario Honey Producers Co-operative Ltd. Beekeeping was discussed from its many angles.

Mr. Shields gave a demonstration of examining colonies for disease and united two weak colonies. Mr. Halstead discussed marketing problems.

Mr. Jarvis discussed apiary inspection which is about to start. There is still some American foul brood in Hastings County, to be eradicated and the co-operation of every beekeepr is needed.

Clare Allen, Marlbank, and Roy Marsh, Tweed, were appointed intors for this district.

Mr. Marsh's apiary is situated about a mile and a half south of the village.

BASKET SOCIAL.

Held Under Auspices of Athletic Club at Welcome.

WELCOME, May 20. — A basket social, under the auspices of the boys' baseball team and the girls' softball team of Welcome was held in the Morish School House on Friday, May 13th.

The school was well filled with young people, eager to show their loyalty to the ball teams.

The programme was very interesting. The chairman, Mr. James Reynolds, made a fitting address, asking for the support of those present for the ball teams, both by attending practices and also attending the games when the schedule is arranged. He said the members of the ball teams appreciate their presence at the social. Mr. Pearce of Newcastle gave several recitation, which were heartily applauded.

Miss Lancaster of Port Granby, sang "In a Little Spanish Town. Miss Ida Clare recited, "A Morning Call." Miss Hazel Bamsey and Mr. Ernest Bamsey sang "I Never See Maggie Alone," and as encore gave a breezy dialogue, made up of puns on the names of the ball team.

Miss Elsie Beighton gave several recitations.

Mr. Doney of Port Hope, with the mandolin, and Mr. Hawthorne, with the violin, accompanied by Mrs. Lingard of Port Hope at the organ, provided the instrumental music for the programme.

Mr. Wilson was the auctioneer for the baskets. The proceeds amounted to $46.

Personals

Mr. and Mrs. Nathan Payne, Mr. Carman Payne, and Mrs. McMillan of Lakefield were the guests of Rev and Mrs. Clare on Sunday.

Miss Helen Lewis spent the week-end with her friend, Miss Vida Osborne.

Miss Lancaster of Port Granby was the guest of Miss Elva Pearce over the week-end.

Mr. and Mrs. James Seymour and Mr. and Mrs. Percy Seymour and daughter were visitors at the Parsonage on Monday

A meeting of the baseball league to draw up a schedule for the summer was held at Newtonville on Monday night.

Mrs Ruth Fanning, accompanied by her sister, Mrs. Graham of Peterborough, returned home this week.

Mrs. Victor Thorndyke is at present in Port Hope Hospital.

Important deposits of magnesite found in Grenville district in the province of Quebec. Magnesite is used largely as linings for steel-making furnaces and in the manufacutre of cement.

A wet bathing suit—stiff muscles!

MUSCLES WERE ALWAYS STIFF AND SORE

Life guard overcomes effects of damp and cold

A beach patrolman at Atlantic City has found a way to avoid the muscle-lameness that results from standing around all day in a wet bathing suit.

"Just pat on a few drops of Sloan's Liniment. Don't rub. It's the liniment—not the rubbing—that helps. You'll get relief right away. I've tried all sorts of other things, but nothing gets results like Sloan's."

Letters like this from hundreds of users of Sloan's tell of the wonderful relief that Sloan's gives to every kind of muscular pain.

Sloan's gives real and lasting help because it doesn't just deaden pain, it gets at the cause. Right to the place that hurts it brings a healing stream of fresh, new blood. Quickly and surely it carries off the "fatigue-poisons," takes out stiffness and drives away the aches and pains.

Get a bottle today and have it on hand. All druggists—35 cents.

CATTLE, GRAIN AND PRODUCE

Peterboro—Toronto—Montreal

RETAIL.

Fruits.

Bananas, 30-40c doz., 3 lbs. 25c; red bananas, 4 for 25c; oranges, 15-80c dozen; grapefruit, 3 to 5 for 25c; lemons, 19 to 40c dozen; layer figs, 30c lb.; cooking figs, 9-13c lb.; dates, 2 to 3 lbs. for 25c; eating apples, 35c doz.; Baldwins, 40-50c peck; Spies, 60-75c pk.; Russets, 75c pk.; cooking apples, 35-40c pk.; cocoanuts, 5-10c each; blue and white grapes, 60c lb.; pineapples, 17-30c each, $2.50-$3.75 dozen; strawberries, 25-45c box; honeydew melons, $1.25 each.

Vegetables.

Potatoes, 25-35c peck; $1.25-$1.50 bag; seed potatoes, 40 to 50c per peck; new potatoes, 25c per measure, $1.00 peck; 3 pounds 20c; new carrots, 3 bunches 25c; Egyptian onions, 4 lbs. 25c; Bermuda onions, 2 lbs., 25c; new cabbage, 12c lb.; head lettuce, 10-25c each; leaf lettuce, 6 bunches 25c; parsley, 5c bunch; cauliflower, 25c-35c each; watercress, 5c bunch; radishes, 3 bunches 25c; green onions, 6 bchs. 25c; cooking onions, 35-50c pk.; beets, 30c pk.; turnips, 5c each; parsnips, 30c pk.; celery, 10-35c bunch; green and red peppers, 3 for 25c; spinach, 20c lb.; rhubarb, 10-15c bunch, local, 10c bunch; white beans, 5 lbs. 25c; mushrooms, $1.25 lb.; tomatoes, 2 lbs. 35c; hothouse, 60c lb.; cucumbers, 10-30c each; eggplant, 25-40c each; asparagus (domestic) 15-20c bunch; wax beans, 35c lb.

Nuts.

Mixed nuts, 25c lb.; peanuts in shell, 30c lb.; shelled walnuts, 60c lb.; budded walnuts, 50c lb.; broken walnuts, 40-60c lb.; whole halves, 60c lb.; almonds, 60c lb.; Tarragona almonds, 20c lb.; Brazil nuts, 25c lb.; pecans, 80c lb.; chestnuts, 35c lb.

Dairy Produce.

Butter, creamery, 39c lb.; dairy, 35c lb.; lard, 17-22c lb.; shortening, 2 lbs. 31-33c.

Eggs, 28-30c dozen.

Cheese, 23-45c lb.; Roquefort, 49-60c lb.

Honey-clover, 5-lb. pail, 65-73c; amber, 49-55c; sections, 20-25c each.

Fish.

Sea salmon, 20-30c lb.; salmon trout, 25-30c; fillet haddie, 25c; halibut, 35c; fresh fillets, 25c; smoked fillets, 25c; whitefish, 20-25c; pike, 2 lbs. 25c; small red herrings, 25c lb.; codfish, 25c; strip cod, 19c lb.; Labrador salt herrings, 50c doz.; lake trout, 25-30c lb.

Flour.

Half barrel, $4.35-$4.50; 24-lb. bag bread flour, $1.25; 24-lb. bag pastry flour, 85c-$1.05.

Meats.

Beef, 10-35c lb. lamb, 20-45c; mutton, 12-28c; veal, 15-30c; pork, 28-35c; bacon, 29-55c; sausage, 20-28c lb.; sausagettes, 23c lb.; chicken, 25-30c lb.

WHOLESALE.

Grain.

Fall wheat, $1.20 bushel; spring wheat, $1.15; barley, 65c; rye, 85-90c; oats, 50-55c; peas, $1.50; buckwheat, 60-65c bushel.

Hay, Bran, Etc.

Hay, baled, $16; loose, $12-$13; straw, baled, $8-$10; bran, $34; shorts, $36 ton.

Hides and Wool.

Cow hides, 7-9c lb.; horse hides, $3-$3.50 each; calfskins, 10c lb.; sheep skins, $1.00-$1.35 each; lamb skins, 60-85c each; wool, 17-18c lb.

Hogs.

Live hogs, thick, smooth, $9.50 cwt.; select graded, $10.00 cwt.; dressed hogs, head on, $15.50; head off, $16.50.

TORONTO LIVESTOCK.

TORONTO, May 20.—Except for a few odd lots of stale cattle from the weeks hold over supplies, the market was cleaned up at good steady prices. Any slight price recessions that may be made on stale heavy coarse steers, will probably have no effect on prices next week, especially on anything of good butcher killing quality. Cattle in this latter class showed no sign of weakening in Wednesdays closing market. Several choice lots of finished handyweight butcher steers, sold up to $9.25. A couple of extra prime quality heavy steers, 1525 lbs., topped the market for the week at $9.75. A general average of from $9.75 to $9.25 was well maintained for anything of good to choice quality butcher steers and heifers.

Choice butcher cows and bulls also command good steady prices.

Only in the case of the coarse heavy steers, and half warmed up steers and heifers, stale left overs from Monday's heavy run, was there any easing off in the general run of prices.

Choice handyweight butcher steers and heifers firmer at $9.75 to $9.25; fair to good butcher, $7.75 to $8.25.

Cows, good to choice, $6.50 to $7.50; medium, $5.50 to $6.50.

Bulls steady, $6.50 to $7.25.

Calves a shade firmer at $10 to $11.50 tops.

Hogs, market steady at $10.50 selects, weighed off cars; $9.60, selects, f.o.b., $9.10, thic, smooth, f.o.b. Light shop hogs, $2 off selects per head. Heavies, $3 off per head. Extra heavy 2c per lb. off.

Union Stock Yards—Receipts, 11 cattle, no calves, 165 hogs, 9 sheep and lambs.

Receipts.		
Export steers, choice	$ 8.25 to $	9.00
Export heifers	7.50	8.50
Butchers, choice	8.25	9.25
do. heifers	8.00	9.00
do. medium	7.50	8.50
do. common	7.00	7.50
Baby beeves	11.00	11.50
Cows, fat, choice	6.50	7.25
do. medium	5.50	6.00
do. canners, cutters	2.00	3.00
Bulls butcher, choice	6.50	7.25
do. medium	4.00	4.25
Bolognas	4.75	5.25
Feeders and shortkeep	7.50	7.75
Stockers, good	7.00	7.40
Calves, choice	10.00	11.50
Springers, choice	75.00	100.00
Milkers, choice	75.00	90.00
Choice lambs	13.50	14.50
Buck lambs	10.00	11.00
Spring lambs, per head	14.00	14.50
Yearlings	9.00	10.00
Buck sheep	5.00	6.00
Hogs, f.o.b. thick smooth	9.10	...
Hogs, off cars, selects	10.50	...
Hogs, seelcts, f.o.b.	9.60	...

CHICAGO GRAIN

CHICAGO, May 20 (Canadian Press).—All grain went skyrocketing yesterday, especially corn. Cloudbursts and floods together with a forecast of more rain that meant further serious delay to corn planting gave a big stimulus to buying and whirled the corn market to highest prices yet this season. Heavy profit taking ensued and corn closed unsettled at 1 cent to 2 cents net advance; wheat ⅛ to ¾c up; oats at ⅜t to ¾c gain, and provisions varying from 5c decline to a rise of 20c.

Oats were strengthened by estimates that farm reserves in six leading states are 52 per cent smaller, compared with a year ago.

Provisions reflected advances both in hog values and in grain.

MONTREAL GRAIN AND PRODUCE

MONTREAL, May 20 (Canadian Press).—There was no improvement in the export trade in grain in Montreal yesterday owing to the continued indifferent demand from English importers.

Late on Wednesday there was some demand from local exporters for Canadian Western oats and sales of 100,000 bushels of Tough No. 2 feed were made at ½c per bushel over the Winnipeg May option, c.i.f. Montreal.

On account of the continued strength in the Chicago future market for corn, local prices for the cash article were again advanced 1 cent per bushel. The market for Canadian Western oats was quiet but firm.

Owing to the steady advance in wheat prices of late and the small deliveries from farmers to Ontario millers, a stronger feeling developed in the local market for Winter wheat flour and prices were advanced 20 cents per barrel.

The local and export demand for Spring wheat grades of flour continued quiet, but values were firm.

The trade in millfeed was inactive, but the tone was steady. The market for standard grades of rolled oats was steady with a small trade passing.

Further strength developed in the potato market and prices were again advanced 10 cents per bag. This was attributed to the steady increasing demand and the somewhat limited supplies available. Sales of odd cars of Quebec grade were made at $2.10 to $2.20 per bag of 90 pounds in bulk, ex-track.

Prices for all grades of butter were well maintained under a quiet demand. The receipts were 1,721 packages.

The cheese trade continued quiet but prices were firm. The receipts were 1,439 boxes.

A moderate amount of business was transacted in eggs and prices were unchanged. The receipts were 3,477 cases.

Grain Quotations

Oats, Canadian estern, No. 2, 73c.
Oats, Canadian Western, No. 3, 68c.
Flour, Manitoba Spring wheat patents, first, $8.50.
Flour, Manitoba Spring wheat patents, seconds, $8.00.
Flour, Manitoba Spring wheat patents,strong bakers, $7.80.
Flour, Winter patents, choice, $6.10 to $6.20.
Rolled oats, bag 90 pounds, $3.40 to $3.50.
Bran, $32.25.
Shorts, $34.25.
Middlings, $40.25.
Hay, No. 2, per ton, car lots, $14.50.
Cheese, finest esterns, 17½ to 17¾c.
Butter, No. 1, pasteurized, 33¾ to 34c.
Eggs, fresh extras, 35 to 36c.
Eggs, fresh firsts, 33 to 34c.

CHICAGO CATTLE

CHICAGO, May 20 (Canadian Press).—Cattle 9,000; fed steers and yearlings strong to 25c higher; medium weights and weighty kinds up most; trade active; clearance good; fat cows scarce, firm, at war time prices; stockers and feeders mostly $8.50 to $9.75; scarce; bulls 10 to 15c higher; vealers steady to 50c lower.

Hogs 22,000; closed slow, with part of early 10 to 15c advance lost; big packers very moderate purchasers; top $10.05; several sales 180 to 210 pound averages at that price; bulk 150 to 200 pounds, $9.75 to $10.00; 210 to 240 pound weight $9.65 to $10; 260 to 325 pounds $9.40 to $9.60.

Sheep 14,000; spring lambs mostly steady with Wednesday; clipped and wooled offerings around 25c lower; California spring lambs $17 to $17.50; top $17.60.

STERLING EXCHANGE

MONTREAL, May 20 (Canadian Press). — Sterling exchange rates were quoted here yesterday as follows:

Demand $4.84¾
Cables $4.85 3-16.

HOME SECRETARY

(Continued from page 1)

sible British military quarters any of the reports which have been circulated here in the last few days relative to the exact nature of the missing document. It is even stated by some of the officials that if the document in question is as sighly important as indicated its contents may never be revealed.

Many Rumors.

The first reports circulated in London just after the raid was that a Scotland Yard secret agent in Arcos, Ltd., tipped his superiors that the secret state document was in the Arcos building. The raid was executed, but the reports have it Arcos Ltd was also tipped that it was coming and managed to slip the document through to Moscow in a sealed pouch which privilege is permitted Soviet agents under the Anglo-Russian trade agreement.

Another story widely circulated is that the document deals with the Imperial defence committee's plans. This seems plausible but cannot be verified. The imperial defence committee's functions are so broad that any important document of the war office would have a bearing on the committee's work in one way or another.

Another report is that the document deals with the military situation in China and Russia's participation therein.

"This is a likely guess," says the Evening Standard, which, however, is inclined to believe that the "missing paper had nothing to do with any current military operations or movements."

Miss Letitia French, the only woman in the British Isles who actually administers and carries on a lifeboat station, has just been paid a special tribute by the Royal National Lifeboat Institution.

FRENCH GIRL WINS BRITISH GOLF HONORS

Dorothy Pearson of England Defeated 5 and 4 in Women's Open.

GAINS EARLY LEAD

First Time in History That Title Has Gone Abroad.

NEWCASTLE, County Down, Ireland, May 20. Canadian Press. — Mlle. Simone Thion de la Chaune, 19 year old French golfer, yesterday captured the British women's open golf championship by a 5 and 4 victory over Miss Dorothy Pearson of Tunbridge Wells, Kent, England.

Mlle. de la Chaume is the first foreigner ever to take the trophy out of Great Britain, just as her compatriot, Arnaud Massy, was the first foreigner ever to win the British open by his victory at Hoylake in 1907.

Yesterday's 26 hole final match was a great fight. The two girls, both still in their 'teens, waged a steady battle over the County Down fairway. Mlle. de la Chaume laid the foundation for her victory with a five hole lead during the first round this morning, but the young Briton came back bravely and regained four holes during the first seven played in the afternoon. For a few moments Miss Pearson looked like a winner, but the terrific odds of the French girl's perfect iron shots to the greens and her deft putting were too great.

Mlle. de la Chaume played such excellent golf throughout the tournament that no one here detracts from her victory because Joyce Wethered, Cecil Leitch and Glenna Collett are not participating in the tournament. In fact the experts expect even greater things from the French player as a newly arrived golfing star of the first magnitude, whose style of play compares favorably with that of Joyce Wethered than whom, the British say no greater exponent of the game ever lived.

Swallow-tailed coats are the latest masculine mode to be adopted by women.

It is the man who has changed from some other "gas" who most appreciates the superiority of

White Rose Gasoline

Costs less per mile

*White Rose Gasoline is "distilled essence of purity," as pure as human skill and care can make it. *White Rose gives smooth, silent power and increased mileage. Fill your tank at the sign of the boy and slate and prove it for yourself.

*Products of
CANADIAN OIL COMPANIES, LIMITED

The after-winter "pick-me-up"

SHREDDED WHEAT

Food for any hour of the day
Tempting you to appetite
Treating you to health

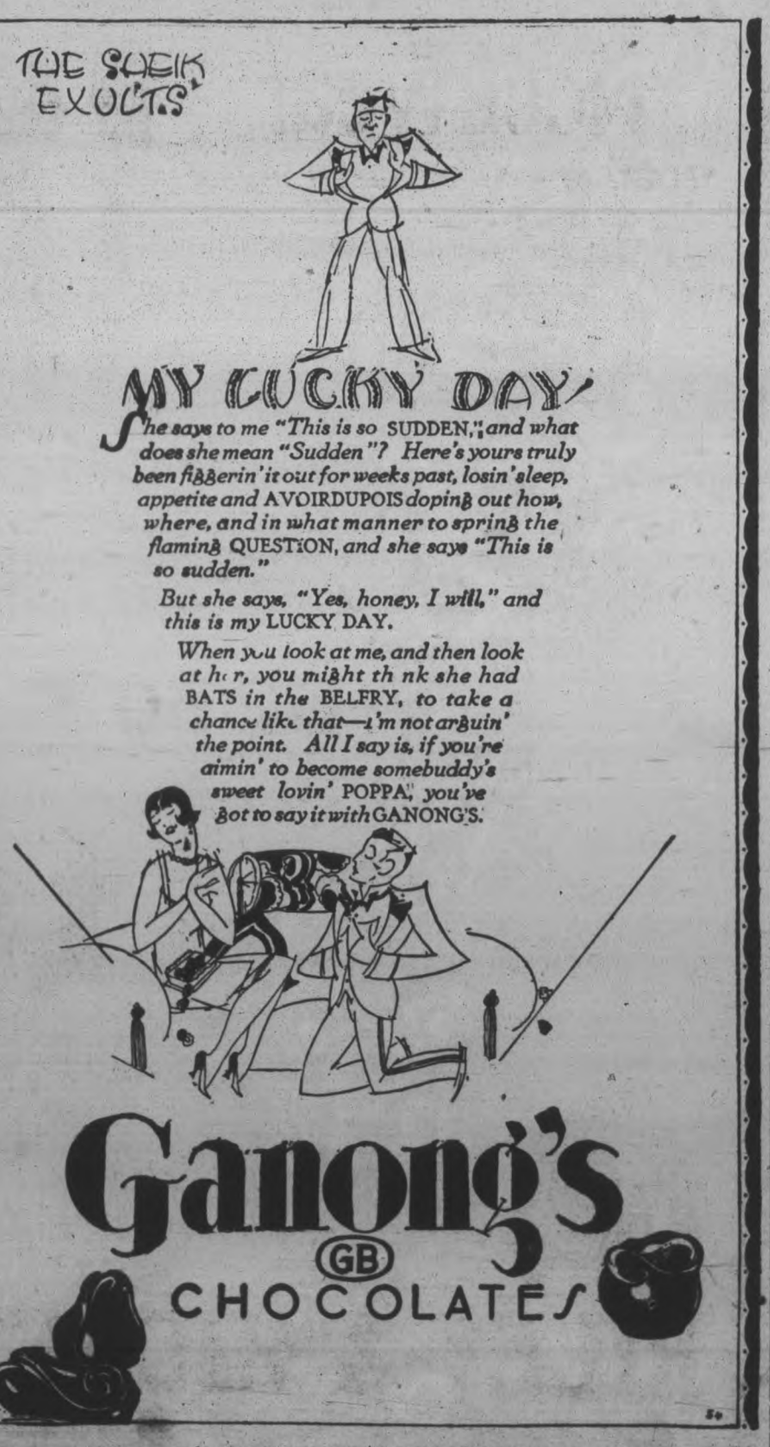

Sold only at HOOPER'S CANDY STORES

NOW!

And right up to the day you want it, you'll find here a Complete Range of the Season's Newest Styles in Men's and Young Men's Spring and Summer Suits.

COME AND SEE

The New Three-Button Coats, with the Latest Clover-Leaf Lapel; the Peak Lapel with Soft Roll, and the Open Notch Lapel.

In the New Shades of Fawn, Pearl, Browns and Tans of fine quality All Wool Scotch and English Tweeds FROM $25.00 AND UP

Blue Suits

We have the limit of value in fully guaranteed Blues. Single and double breast; full silk lined. Tailored to perfection in the newest models.

$22.50 TO $34.50

NEW TWEED Pants

NEW FLANNEL Pants

Everything that is New and Correct in Light Tweed and Flannel Pants for Summer. You'll be surprised at the attractive designs and colorings. Plus Fours and Longs.

From $4.00 and up

Spring Coats

Don't shiver without a Coat. Don't melt with a heavy Coat. These medium weight Coats are just right for now, and we are clearing all our Coats up to $25.00 for $18.50

Outing Shirts

Have you seen the New KAN-TEX Shirt, with the novelty collar attached? They're new. You'll like them.

$2.00

Sweaters

New designs, in fancy pullover and knitted lumberjack, for summer, and the Crew neck, in black and white, from $3.00 UP

TAILORING

When it comes to a matter of Tailoring, we figure more on Fit, Workmanship and Quality than Price, and, after all, that's what counts. And you'll get the same care and attention, no matter what price you pay—$25 or more.

HATS

All the new novelty and staple styles, in real fur felts, at Clearing Prices NOW

Caps

New Spring and Summer Tweeds $1.49 & $1.95

MAHER & WESLEY

188 Charlotte St. THE STORE THAT SATISFIES Phone 577

Sun, Wind and—

your clothes drying quickly. But make sure that they dry snowy white as well, by adding Reckitt's Blue to the rinsing water.

RECKITT'S BLUE

FOR PURE WHITE LINEN

371

Of the 123 leading electric light and power systems in North America (those with an annual output of 100,000,000 kilowatt hours or more) the Hydro-Electric Power Commission of Ontario takes first place and the Shawinigan Water and Power Company, Quebec, fourth place.

FLIERS' HOPES AGAIN BLASTED

Bureau Reports Dense Fog Existing All the Way to Newfoundland.

NEW YORK, May 20 (Canadian Press) — The bonds that held to earth three aeroplanes straining to be off on a flight for France yesterday were composed of no stronger substance than paper and tenuous mist, yet they proved as great a restraint as if they had been iron chains.

All three planes were fettered to America by mist, the weather bureau reporting late yesterday that dense fog existed all the way to Newfoundland and, to the best of available knowledge ,extended well out beyond the Grand Banks.

The plane that was bound by paper chains as well as fog was the Bellanca monoplane financed by a company headed by Charles A. Levine. And the paper was a summons served on Levine by Lloyd Bertaud, appointed as navigator of the plane, informing him that the plane must not fly without Bertand for the present and calling on him to appear in court to show cause why the injunction should not be made permanent to-day.

Only One Test

The only one of the three planes to get into the air yesterday was the Fokker three-engined monoplane manned by Byrd., Neville and Acosta, and that was only a 15 minute speed and instrument test. The Bellanca lay in its hangar while the crew slept off an almost all night conference and Lindsbergh's Ryan was idle because there is nothing more to be done to it before it hops off on the great adventure.

The day was marked by diverse statements from members of the Bellanca camp. At four o'clock yesterday morning Bertaud issued from a conference with Levine to announce that all was well, that all dissension had been "talked out" amicably, and that he was to continue as navigator.

Then he went to bed and while he slept Levine issued a statement saying that nothing had been settled amicably or otherwise; that Bertaud was definitely out and that his successor had been selected. He said that the identity of this new member of the crew would not be made public until just before the hop off.

When Bertaud awoke and learned of the Levine statement he said he was greatly shocked and surprised. He stated that he was beginning to believe Levine had never intended the flight to take place. He also said that he would press his action for a permanent injunction vigorously.

IN OTHER CITIES.

BELLEVILLE PLANT SOLD

BELLEVILLE, May 20. — A deal was completed yesterday by which the Marsh Engineering Works plant was sold to the Stephens-Adamson Manufacturing Company of Aurora, Illinois, large manufacturers of conveying machinery. This company will manufacture the line made by the Marsh Company as well as its own lines.

The Stephens-Adamson Company has applied for Canadian incorporation, and will take over the Marsh plant on Monday next. Negotiations have been under way for some time, and Belleville won out against keenest competition with other Ontario cities. The company is coming here without bonus or concession of any kind.

HARD TO ENFORCE LAW

MONTREAL, May 20.—Chief of Police Pierre Belanger of Montreal stated before the Royal Commission investigating the theatrical situation in the Province of Quebec, following the Laurier Palace fire-panic of last winter, that, although all his officers were charged to see that civic by-laws were observed in the theatres, none was assigned to this duty specially. He emphasized the difficulty of apprehending managers who admitted children under age and unaccompanied by an adult. A young boy had been used as an informer at one time, the Chief said, but this practice had been discontinued by the police.

TAX RATE, 41 MILLS

PORT CREDIT, May 20.—A tax rate for 1927 of 41 mills was struck by the Port Credit Council. This rate is the same as that of last year, and is viewed with satisfaction generally, considering that school requisitions were several thousand dollars in advance of 1926, and that a large program of roadwork has already been mapped out.

Owing to press of municipal business, the Council will meet twice a month in future.

Plans for the local Jubilee celebration of Confederation will be worked out next Monday night, when the Council will meet with representatives of the various churches and societies.

REDUCE SPEED LIMIT

TORONTO, May 20.—Waiting on Hon. George S. Henry, Minister of Highways, yesterday, Reeve R. M. Leslie and members of the East York Council urged the department to take steps to bring about a reduction of the speed limit in their township. The deputation claimed that the district in question is almost as thickly populated as a town, and that, under the circumstances, the recognized speed limit of 35 miles per hour is too high for public safety.

35 PERMITS SOLD

BELLEVILLE, May 20—Thirty-five permits for the purchase of liquor were all that were sold yesterday in this city when the temporary office for the purchase of permits was opened by B. L. Hyman, who is to be the vendor. H. Bateman will be assistant vendor, and H. Naylor will be issuer of permits. At no time was there any rush, but a number of those sold yesterday were for persons who reside outside the city.

HE HAS EARNED IT

TILLSONBURG, May. 20.—George H. Hollier, President of the South Oxford Conservative Association, has been appointed issuer of liquor permits for Tillsonburg and district. He is an ex-Warden of the county and ex-Mayor of the town, and has served Oxford County in municipal affairs for many years with great success.

KENORA HARD HIT.

Floods May Cause Shut-down of Two Machines.

KENORA, May 20.—Little hopes for immediate relief from the flood conditions on the Winnipeg River were held out to the Council of the Kenora Board of Trade by Major Crawford, United States engineering representative on the International Joint Commission, and District Engineer Attwood of Winnipeg, who represented the Canadian engineer on the Commission.

On the contrary, the visiting experts stated that the number of cubic feet per second now being spilt through the Norman dam would have to be gradually increased until some 50,000 cubic feet per second was being spilt. This was necessary, they said, on account of the steadily rising waters of the Lake of the Woods, which has already inflicted some damage at the south end of the lake.

The visiting engineers stated that they were most sympathetic to the pressing need for local relief, but that they were bound by the treaty and at present they had no other alternative than to spill more water until conditions on the Lake of the Woods became more normal.

The exceptional snow and rainfall this season has brought about serious conditions locally, and there is a big probability that the Kenora Pulp and Paper Mills will have to shut down one or maybe both machines, throwing 600 men out of work, and that the Lake of the Woods Milling Company at Keewatin will have to cease operations entirely.

Piles

QUICKLY BANISHED

"I suffered years of agony through blind itching piles," says Mrs. W. Hughes, of Hochelaga St., Montreal. "Pain, loss of strength, complete misery, was my daily lot until I came across Zam-Buk. I know now that there is nothing on earth to equal this grand herbal healer. Since it lifted me from misery my earnest wish is to make Zam-Buk known to all sufferers." 50c. Box.

Moves Pain Like Magic!

Zam-Buk
NATURE'S HERBAL BALM

UNION SQUARE AT BAILIEBORO

Boys of District Decide to Organized Under C.S.E.T.

ARRANGE SPORTS DAY

BAILIEBORO, May 20.—The boys of this district met in Mr. Bateson's hall on Friday evening for the purpose of organizing a Union C.S.E.T. group. It was decided to make it a Union Square so that the boys from the various churches could join and have one strong Square.

The officers elected were: Mentor, Fred Barnard; Pretor, Herb Dean; Deputy Pretor, Karl Ballentine; Scriptor, Claude Ballentine; Comptor, Archie Deyell; Sponsor, Aylmer Dawson.

The boys decided to put on a sports' day on June 3rd with a full line of athletics and ball games, while the Y.P.S. will put on a concert at night.

Among those who were present and expressed their wish to join the Square were M. Wood, H. Brackenbridge, K. and J. Barnard, S. Johnston, W. and K. Lang, E. Earnshaw, C. and K. Ballentine, A. Dawson A. Deyell, C. and R. Barnard, H. and G. Dean, H. Barnard, Rev. H. W. Foley.

$217,000 FOR SEAT.

Record Price Paid For Admission To N. Y. Exchange.

NEW YORK, May 20.—William H. Bade, 29 years old, a graduate of Princeton in the class of 1919, has purchased the New York Stock Exchange seat of Edward A. Pierce for $217,000, the highest price ever paid. He financed the purchase with his own funds. He will make his office with the Exchange firm of De Coppet and Doremus. He had a brief experience in Wall Street a few years ago, but more recently has been in the paint business, a member of the firm of Bade Brothers. He lives at the Princeton Club.

HERE is the modern "Barefoot Boy"—equipped with Fleet Foot Shoes. They give that same foot joy, that same buoyant tread—but they give protection too.

In the interests of comfort, and of strong, sound feet, children should wear Fleet Foot. These shoes allow little feet to function naturally, they give gentle support, and they are built with DOMINION thoroughness to withstand long, hard wear.

Mothers—It costs you no more to get Fleet Foot quality, Fleet Foot comfort and Fleet Foot extra wear. It is worth your trouble to see that the name "Fleet Foot" is on the shoes you buy.

FLEET FOOT

Fleet Foot is a registered trade mark stamped only on genuine Fleet Foot Shoes.

"RUSTLER"
Men's, Boys' and Youths' sizes. Re-ly-on Sole.

"BRUNO"
Men's, Boys' and Youths' sizes. Crepe Sole.

"MOTOR"
Men's, Boys', Youths', Women's, Misses' and Children's sizes. Balmorals and Oxfords. Crepe Sole.

DOMINION RUBBER COMPANY, LIMITED

33

HOLIDAY ATTIRE

Victoria Day is a man's day, just as Easter is the ladies' day for new Spring Clothing. Every man needs some freshening up for the holiday, and our policy of selling quality goods at popular prices makes this the logical store to come to for nifty attire.

Blue Serge Suits $29.50

Men's Guaranteed Blue Serge Suits, made in two styles: 'Renfrew,' a smart single-breasted model, and 'Bisley,' the popular double-breasted model this season. Guaranteed indigo dye, hand made, and one of our feature suits,

$29.50

With two pairs of Trousers, $37.50.

Neckwear

NECKWEAR — New shipment of club and military stripes and jubilee checkers arrived this week—

$1.00

Sport Shirts

SPORT SHIRTS — The popular shirt this season is the 'Paddock.' Have you seen it? A new collar-attached shirt, with cow-heel cuff, at

$2.50

Smart Hosiery

HOSIERY — Our hosiery department, the most up-to-date men's hosiery department in the city. Everything that's new in fancy cashmeres, silk and wool, silk and lisle and pure silk.

For the Holiday

SWEATERS

Heavy Jumbo Knits in plain or color combinations. Flat Knits in V neck style, in fancy and beautiful shades of heather. Light-weight Tunics and Sport Sweaters with wide open collar and two pockets, in plain white and powder blue.

HATS ..... $5.00 to $6.50
BELTS ..... 75c to $2.50
CAPS ..... $1.95 to $2.75
PYJAMAS ..... $2.50 to $3.50

RILEY & HICKEY

THE STORE OF POPULAR PRICES 337 GEORGE STREET

OLD EGYPTIANS HAD PYORRHEA

Diseases Not New, Dentist Asserts at Annual Convention.

CO-ORDINATION NEEDED.

TORONTO, May 20.—An official expression of appreciation and goodwill on the part of the Ontario Government and the Provincial Department of Public Health was expressed to the Canadian and Ontario Dental Associations at their luncheon in the King Edward Hotel yesterday, by Dr. W. J. Bell, Deputy Minister of Public Health for Ontario. Dr. Bell told the dentists that he had been authorized to do so. The Department of Public Health, he said, were keenly alive to the values of the closer alliance formed between the department and the dental profession in the last two years.

The paramount importance of the most complete co-ordination possible of public health, medical practice and dental work was again stressed before the associations yesterday by Dr. Oscar Klotz, professor of pathology and bacteriology in the Faculty of Medicine, University of Toronto, who was the special speaker at the Oral Hygiene luncheon. "While we remain apart," he said, "it would take many years to accomplish the work which we might accomplish by co-ordinating."

Referring to the better ideals and standards of the dental schools of today, Dr. Klotz emphasized the importance of oral hygiene in connection with the diseases of the oral cavity which so often led to disability in later life. The trouble was, he stated, that they got to the doctor too late. The dentist was in at the beginning. "There is great opportunity," the doctor said, "in the study of dental diseases and in dental research." Dr. Klotz said he was always impressing this need on the members of the Dental Faculty at the University of Toronto. He declared that the men in medicine had not yet touched that field sufficiently. Sounding a word of warning, he told the dentists that they must not grasp at straws, before they had the facts before them. Pyorrhea, he said, had existed very commonly amongst ancient Egyptians, long before the Christian era. "The diseases are not new," he said; "it's only because we of the commonplace have overlooked them."

As to Research Work.

Research, he said, had been rather misunderstood by the laity. They looked upon it as something mysterious, that went on behind closed doors, and thought it was necessary for the research workers to wear green coats, etc. People were getting away from that idea of research today. Research meant, mainly, close observation and the making of good records.

At the head table were: Drs. F. C. Husband, S. W. Woollatt, E. A. Grant, A. E. Webster, R. J. Reade, of Toronto; A. W. Ellis, chairman of the Oral Hygiene Committee; Dr. Oscar Klotz, Dr. Chas. J. Hastings, Col. Nasmith, W. C. Trotter, J. E. Atkinson, Dr. F. C. Burke, director medical services, Toronto Department of Public Health; Dr. William Robertson, of the Canadian Red Cross; Dr. J. T. Phair, director medical services, Provincial Red Cross; Dr. W. E. Willmott, Dr. J. A. Bothwell, Dr. W. Seccombe, Dr. J. W. Clay, of Alberta; Dr. E. Dubeau, Montreal, and Dr. J. S. Bagnalls, Halifax.

Following the luncheon, Dr. Russell W. Tench, of New York, read a paper on "Full Dentures." He was followed by Dr. W. D. N. Moore, of Chicago, whose subject was, "A Broader Vision of Bridge Work," and Andrew J. McDonagh, "A Study of Bacteria in Living Pulps."

The delegates were entertained to afternoon tea and a social hour at the Granite Club, yesterday afternoon. Fraternity and class reunions preceded the Toronto Garrison Military Tournament, which closed yesterday's program. This afternoon the Canadian and Ontario Dental Associations' golf championship tournament will be held at the Thornhill Golf Club. A dinner and the presentation of prizes will terminate the program of the Diamond Jubilee convention.

CONFEDERATION AND AFTER —SIXTY YEARS OF PROGRESS

IDEA OF CONFEDERATION

Who first conceived the idea of linking together in a strong and permanent union the scattered colonies of British North America, it would be difficult to say. Probably, like a good many other important movements, this idea of Confederation was a gradual growth, simmering in the minds of a few men of vision until the time was ripe to make it a reality. Most people are inclined to associate it with the Fathers of Confederation, but the idea is much earlier that their day. They, however, took hold of it and trimmed and fashioned it into a practicable scheme.

Of the thirty-three Fathers of Confederation, perhaps seven may be regarded as the governing minds. These were the actual Fathers of Confederation— Macdonald, Cartier, Galt, Tupper, Brown, McGee, Tilley, and it is probable that Galt, although little is heard of him today, should rank high even among these. Without the influence and enthusiasm of Cartier it would have been impossible to persuade French Canada to consent to the union; Brown ensured the support of the influential Reformers of Upper Canada; Tupper and Tilley won the Maritimes; McGee by his eloquence swayed the Irish vote; and Macdonald's inimitable leadership piloted Confederation through countless difficulties; but it remains true that without the far-sightedness and enthusiasm and contructive mind of Alexander Galt it is very unlikely if the Dominion would now be celebrating its Diamond Jubilee.

Galt saw, years before its associates, that a union of all the provinces was the only solution of the problem, the only way out of the political tangle which every year was becoming more hopeless. He took the idea of Confederation and with infinite care, built it up into a complete and practicable scheme. The practical politicians of his day were inclined at first to laugh at him and to brush his plan aside as an impossible dream, but in the end they were forced to admit that it was not only practicable but the only possible road to peace and security. Galt not only developed the scheme of Confederation, but he, more than any other man, prepared the public mind to accept it. In season and out of season he talked Confederation, and, although no spell-binder, his clear, logical mind, his complete faith in the idea, and the confidence that people had in his integrity, won the support of thousands of citizens who otherwise might have regarded the union of the provinces as a mad and dangerous experiment.

Without questioning for a moment the debt that Canada owes to the genius of Macdonald, in steering the ship of state through the rocks and whirlpools of party, racial and provincial jealousies and misunderstandings into the harbour of Confederation it is only just to Alexander Galt to remember that he, above all others, sowed the field that Macdonald reaped. Macdonald was a shrewd and cautious statesman. He had no faith in rash experiments. He knew that the wise and successful politician led the people the way they were already inclined to go. Macdonald was indeed the captain of Confederation, but Galt was its prophet.

Altogether, before and after Confederation, Alexander Tilloch Galt gave nearly sixty years to the service of his country. He lived to see its weak and scattered provinces welded into a powerful and ambitious Dominion. A man of rare personal charm, modest and unassuming but with a quiet dignity that commanded respect, he had the genius of his family for finance and colonization, and was a master of diplomacy. It is only right that Canadians should remind themselves that they owe a debt of gratitude to this man whose constructive vision and untiring efforts were devoted so largely to the creation and upbuilding of the Dominion.

For men who like comfort—and good looks

Invictus
THE BEST GOOD SHOE
—always keeps its shape

J. T. STENSON & SONS—Exclusive Invictus Agent

Be Ready For Warm Weather
By Ordering at Once
SUMMER SUIT TO MEASURE
$24
Fit Guaranteed or Money Back
Big Stock of Light-Weight Materials to Choose from
THE REGENT TAILORS
326 George St.
If you live out of town write for samples and self-measurement form. We can fit you perfectly by mail.

PICKEREL FRY FOR HIAWATHA

Thousands of Young Fish Placed in Rice Lake This Week.

SENT FROM HATCHERY.

HIAWATHA, May 20.—On Wednesday, May 18, the Department of Game and Fisheries of Ontario had an extra car on the passenger train running from Belleville and Peterboro which was loaded with cans of pickerel fry for distribution along Trent River system.

At 7.34, George Paudash received two ten-gallon cans at Keene Station and in less than an hour he and Madden Howard, Sr., had them safely in the water, along the shore nearly a mile long in front of this reserve.

When interviewed on Wednesday evening, Mr. Paudash said that he made application for them last year. Along with his request for pickerel fry, he asked for fry of small-mouthed bass and 'lunge. The Department, in replying stated that as yet no facilities were available for the successful hatching of 'lunge but they hoped in a few years to have 'lunge fry for different lakes and rivers. Bass were not mentioned at all.

This spring, William Coulter of the Ontario Hatchery at Glenora, near Picton, Prince Edward County, sent word to Mr. Paudash that he was to receive two cans.

Twenty-four hours' notice was given Mr. Paudash of the arrival of the fish car at Keene.

Mr. Paudash judged that perhaps there were several hundred thousand young pickerel in the two cans. Very few were dead. Each can had ice in it.

The fry are about three-sixteenths of an inch long, with large heads which seem to be all eye. They are something like wigglers that are sometimes found in rain barrels.

In four or five years' time, if these small pickerel mature, there will certainly be good fishing along the Hiawatha side of Rice Lake.

Do you get a sensation of pressure on the heart? Don't be frightened it's not heart trouble—it's indigestion. Seigel's Syrup will fix it. Any drug store.

NO CELEBRATION ON JUBILEE DAY

Havelock People Show Little Interest When Public Meeting is Held.

ATTENDANCE SMALL.

HAVELOCK, May 20.—Havelock is to have no celebration for Canada's Diamond Jubilee on July 1st. A meeting was held in the Town Hall on Thursday evening to make arrangements and appoint committees but the attendance was even smaller than at the meeting a week previous. Reeve Curtis announced that owing to the fact that so little interest had been shown, the Council did not feel like going on with a celebration, and as far as they were concerned the matter would be dropped.

THROUGHOUT ONTARIO YOU CAN PICK THE KIND OF HOLIDAY YOU WANT WITH THIS EXPERT HELP.

Let a Canadian National Agent help you to choose your holiday. He knows where you'll enjoy your holidays best. If you want to play tennis or golf, swim or canoe, go fishing or camera hunting, go hiking or just sleep. He can tell you the most convenient places, supply you with interesting illustrated booklets and tell you how much it will cost.

This service is entirely free. All information about the different holiday districts—Muskoka Lake, Lake of Bays, Kawartha Lakes, Timagami, Alonquin Park and the Thirty Thousand Islands of Georgian Bay—may be readily obtained from your nearest Canadian National Agent.

NEITHER GOT HER MAN.

LEMBERG, May 20.—Strolling along one afternoon, Lena Boniew and Helen Jorawski acknowledged the greeting of a mutual boy-friend, later quarreled over which one his greeting was intended for. Next morning they fought a duel. Lena was wounded and permanently disfigured. Helen was spurned by the boy-friend because she was such a good shot.

MARMORA NEWS.

BOOSTER CLUB DANCE

MARMORA, May 20.—A well-attended informal dance was held in the Town Hall on Wednesday, the promoters being the executive of the local Booster Club. The hall was gaily decorated for the occasion. Music was furnished by Stevens' Serenaders of Napanee, an orchestra with a good reputation, which was appearing for the first time locally. Patronesses of the event were Mesdames F. S. Pearce, T. W. Rhind, H. Crawford, D. E. Bell, E. Deacon, M. Hughes, D. L. Curtis and F. R. Wells.

Permit Issuer

W. D. Donnelly, who for many years has run a hairdressing saloon in this town, and the leading dog fancier of the district, assumes a new role in life now, having been appointed issuer of liquor permits.

Children's Supper

As the result of a bountiful response to the appeal for contributions to the menu served at the Masonic banquet on Monday evening by St. Paul's Guild, a children's supper at the Rectory was decided upon as a good means of disposing of the surplus. The venture was most successful in every way.

BIRD STEALS KEY.

COLUMBUS, Ind., May 20.—After locking the doors of the Citizens National Bank, the president placed the key on the porch of the custodian. A robin seized the string to which the key was attached and flew away. A posse was organized and the bird followed over the neighborhood until the burden became too heavy and was dropped.

Early Layers and Bigger Broilers

It's the early bird that gets the profit. You can have bigger broilers and earlier layers if you feed Ful-O-Pep Growing Mash.

Pure oatmeal and other grains, minerals and protein. Cod Liver Meal is added to sharpen the digestion and give the bird the nutriment of the other ingredients—QUICKLY and COMPLETELY.

Economical, because it builds most bone and flesh.

For little chicks up to six weeks old feed Ful-O-Pep Chick Starter. It contains Cod Liver Oil as well, to ward off all chick diseases.

You could not mix feeds like these. You cannot buy them except under the Ful-O-Pep brand.

FUL-O-PEP GROWING MASH

and all the other Ful-O-Pep Poultry Feeds, are sold by

Sold by ROLAND DENNE, 338 George St.
Phone No. 160 Peterborough, Ont

Mr. A. F. MENZIES of Fillmore, Saskatchewan

1100 Miles Through the Rockies in a 1923 Ford Without a Change of Oil

ON a motor trip through the Canadian Rockies last summer, Mr. A. F. Menzies of Fillmore, Sask., driving a 1923 model Ford Sedan and using Marvelube "F" exclusively, established some real records.

"We noticed a very marked improvement in the performance of the car," writes Mr. Menzies. "The motor had a softer and smoother tone and a very elusive knock completely disappeared. We drove *eleven hundred miles before changing the oil*, and the oil was the best in every respect that I have ever seen taken out of a car.

"Our car has never had new rings, or any other attention worth mentioning. It had never distinguished itself as a gas-saver, but after we started using Marvelube we got almost phenomenal mileage.

"On the Banff-Windermere highway between Cranbrook and Windermere we made 27 miles to the gallon, *which came within a mile of beating the mileage record over this road.*

"This was the lowest gas mileage we made. The best mileage made was between Medicine Hat and Lethbridge—34 miles to the gallon. As the old Ford never performed this way before, it is manifest that a good share of the credit is due to Marvelube".

The record made in this instance with Marvelube "F"—while not to be set up as a pattern for the average motorist—is an indication of Marvelube's remarkable stamina.

Even with such wonderful lubricating qualities as are possessed by Marvelube, it is well to change oil every 500 miles.

Using Marvelube and changing regularly you can be sure of the most satisfactory lubrication it is possible to obtain.

IMPERIAL OIL LIMITED

Marvelube
MOTOR OIL

USED TO-DAY IN MORE THAN 200,000 CANADIAN CARS

SOLD WHOLESALE AND RETAIL BY— J. J. DUFFUS, LIMITED Distributors: Willys Knight, Whippet, Falcon Knight—Fine Motor Cars Peterborough

Patronize Our Filling Station "SNAPPY SERVICE"—For Prompt and Efficient Service FREE Crank Case Service, Air and Water for Everybody

British Empire Story Charted In Graphic Form

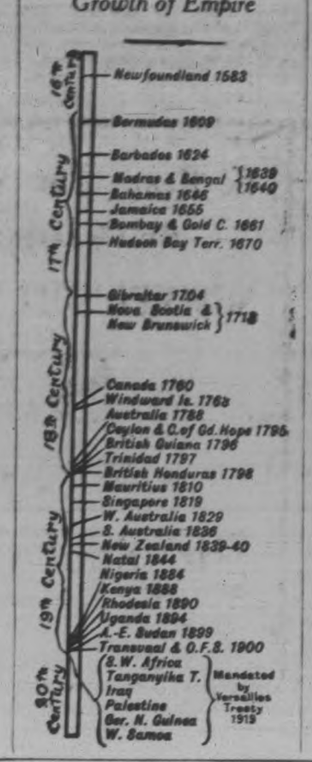

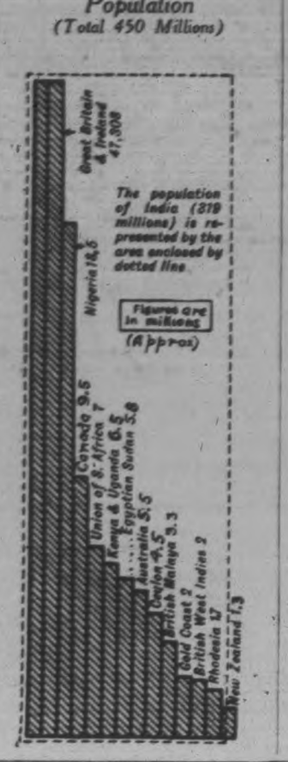

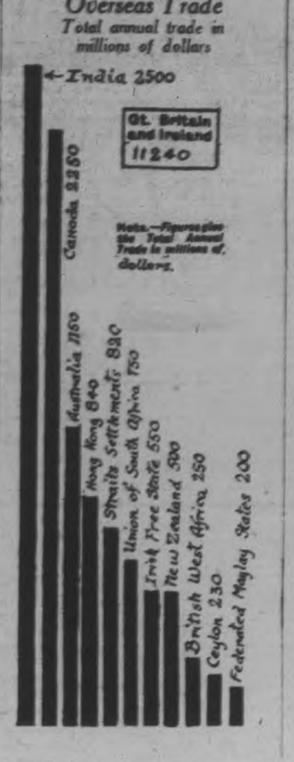

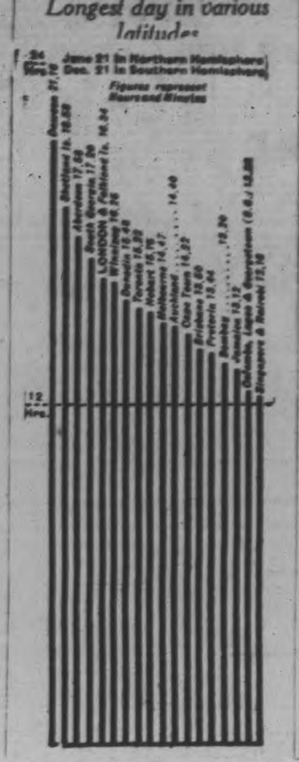

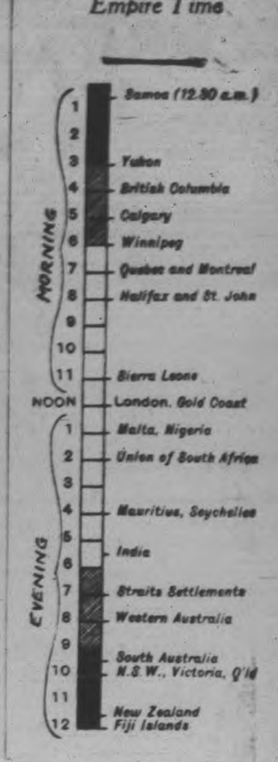

Variety of Statistics in Form of Charts Gives Vivid Glimpse of British Empire's Greatness

IT has been said that the Roman Empire was the creation of Force, the British Empire was the creation of Freedom.

The British Empire is a fact, the largest fact of our Age. Its anatomy is now plainly discernible. The heart is industrial Britain, the face British civilization, the body the Empire as a whole, the limbs British Dominions and territories overseas, the veins sea and air communications and the blood economic power.

The charts featured on this page will assist the reader to understand the extent and variety of our Empire which functions noiselessly and grows steadily from year to year in wealth and population. The importance of Canada's position will also be more readily appreciated. The chart dealing with Trade of the Empire reveals the progress being made by this Dominion and indicates that efforts of the different parts of the Empire to put business in each other's way have borne good fruit. The general information which may be extracted from the other charts covers a wide range of statistics taken from the latest government publications and other reliable sources.

CLIMATES COMPARED.

So much has been written about Canada's climate since Kipling coined the slogan "Lady of the Snows" that the records of rainfall and sunshine as well as average temperatures throughout the Empire, portrayed in this graphic form, place the Canadian climate in something like its true light as invigorating and altogether superior. Even the soft refreshing rain so dear to the heart of the dwellers on the Pacific slope loses much of its dampness when compared with the precipitation in some other parts of the Empire. The most southern part of Canada is in the same latitude as Rome, Italy. Toronto is in the same latitude as Florence; Montreal is over 200 miles further south than Paris and Winnipeg is 100 miles south of London. All the peninsula of Ontario and South-western Nova Scotia lies nearer to the Equator than to the Pole.

That part of Canada which lies more southerly than the North point of England is enormously vast and includes the agricultural land of Alberta and Saskatchewan.

The charts enable fair comparisons to be made and certainly show that there is no good reason back of the idea that Canada is a semi-Arctic country.

SOWING AND REAPING.

The variety applying to climatic conditions within the British Empire applies equally to industry and agriculture. While seed is being sown in Canada this month the farmers of Cyprus and Iraq are engaged in harvesting operations. At the same time anther important basic industry is in full swing off the coast of Newfoundland where hardy fishermen ply their arduous calling on the Grand Banks and gather their harvest in the face of dangers of fog and the heavy traffic in the shipping lanes of the Atlantic.

In South Africa orange growers are making ready to take off their crop of fruit which is destined to replenish supplies in European markets just when the yield of the Northern Hemisphere begins to fail.

This month in New Zealand the mercury is falling as autumn advances. Deer-stalking is coming to an end with the approach of winter, having reached its height in April. In many of the forested sections of the North Island and the mountains of the South Islands splendid sport is provided by the fed and fallow deer, descendants of those imported originally from Great Britain, which they have considerably outgrown in size and weight as have the wapiti and moose introduced from Canada.

HISTORICAL DEVELOPMENT.

Empire History is a subject too little studied by the majority of people who dwell under the Union Jack. The chart showing the the historical growth of the British Empire is probably the most concise chronology of important events in its development possible to condense in such small space.

The days of Drake, Frobisher and Raleigh are brought to mind readily as the founders of British world trade in the Sixteenth Century which marked the change from the Middle Ages to our Modern world.

Explorers and navigators from France played an important part in the early history of Canada and the contributions of Jacques Cartier and Champlain are now part of the warp and woof of our national story.

Turning to a consideration of the Empire's population a glance at the racial chart shows that out of a total of 450,000,000 only 65,000,000 are of European stock, while the adjoining chart shows that of these latter 47,000,000 approximately are squeezed into the British Isles.

Not one Dominion of the Empire, excepting Canada, holds a population equal to that of greater London, and even in Canada there is little to spare in excess of the London total. Outside Great Britain there are not in the Empire 20,000,000 of our own race. These figures inevitably lead thoughtful readers to the paramount problem of the day not only in Canada but throughout the Empire—that of Population.

On this point Right Hon. C. A. McCurdy sets forth an interesting view in concluding a recent contribution to the Contemporary Review:—

"We must be prepared to migrate industries as well as to migrate men. Other nations are setting up their factories near the sources of markets and raw materials. The Dominions themselves are determined to encourage the development of industry within their own borders and to diminish imported commodities to the utmost possible extent. Great Britain is the present base of Empire, and her welfare is therefore of immediate concern, but in the future the Empire, let us hope, will contain not merely one but many rich and well-populated nations. In what part of the British Empire citizens multiply and prosper is immaterial, the important point is that they should multiply and prosper somewhere within its frontiers."

CANADA'S TRADE EXPANSION.

Business men will probably be most interested in the chart which deals with economic relations which shows the prominent position occupied by this Dominion commercially. Canada's trade within the Empire now exceeds $1,000,000 a year. Also in the tremendous expansion of external trade which has marked the past 30 years, particularly in exports, resulting in giving Canada second place among the world's peoples in per capita exports and fifth place in absolute amount, surpassed only by Great Britain, United States, France and India, inter-Imperial trade has played a notable part. Here it may be remarked that there are 319 million people in the Indian Empire as compared with nine and a half millions in Canada.

Great Britain in 1926 was Canada's best customer, taking over eight times as much as on the eve of the war. In four years out of eight since the war Great Britain has led. The rest of the Empire takes some $90,000,000 of our products, or nearly four times as much as in 1914. It is true that relatively our Empire exports do not show the same advance; 30 years ago Great Britain and the rest of the Empire took 65 per cent of our exports; just before the war, 55 per cent, and in 1925, 45 per cent. This decline is not due to the growth of our exports to the United States notable though that has been, so much as to the growth of exports to foreign countries overseas.

INTER-EMPIRE TRADE.

Preferential trade arrangements have played a part in inter-Empire trade development but how great would be difficult to determine. Great Britain grants a preference to Empire products on a limited number of imports which were subject to duty; sugar and motor cars are the only Canadian products so assisted in any notable measure. Canada's pioneer example of granting a preference to British goods has been followed by all the other Dominions except Newfoundland; India grants no preference. A recent British official survey states that Canada with the highest tariff in the Empire granted in 1924 a smaller average preference on British goods than Australia and New Zealand; since that year Australia has increased its tariff and Australia and New Zealand have imposed more rigorous tests of British origin. South Africa during the past year has remodelled its tariff so as to limit preference to a special list in the case of each part of the Empire and of foreign countries, with Great Britain alone thus far receiving most favored nation terms. The conclusion of Canadian Trade agreements with Australia and with the British West Indies in 1925 indicate continuance of the established policy of exploring all avenues of inter-Empire trade.

The Term Dominion.

Canada was designated a Dominion as a result of the chance reading of a passage in the Church of England prayer book by Sir Leonard Tilley. He was in the habit of reading from the Psalms every morning and while the selection of a term to apply to Canada was under discussion in 1864 he happened to read the seventy-second Psalm:

"His dominion shall be also from one sea to the other and from the flood to the world's end."

He suggested to the conference that the term Dominion be selected and it met with instant approval.

It is interesting to note that the new Canadian motto, which translated, reads, "From sea to sea," is [illegible] the same Psalm.

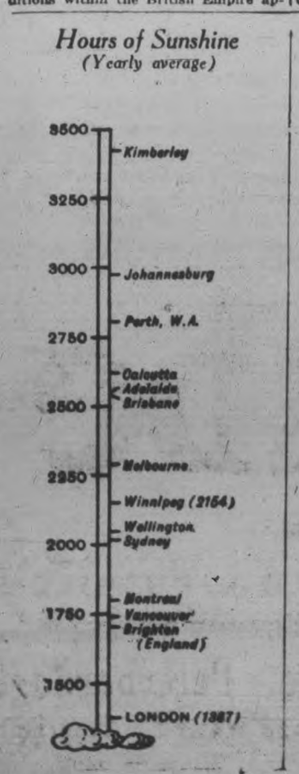

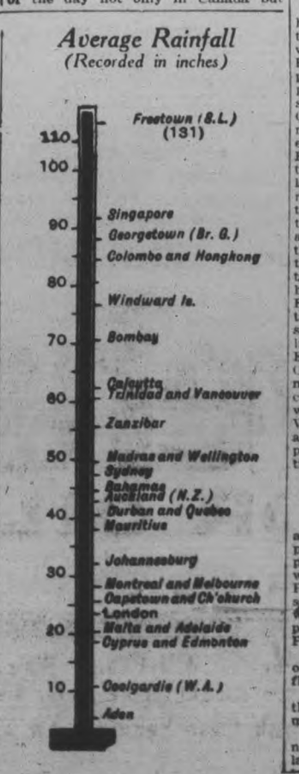

HER MAJESTY THE LATE QUEEN VICTORIA.

Canada's Diamond Jubilee of Confederation recalls to mind another great Diamond Jubilee, when Victoria celebrated the 60th year of her reign in 1897. The "Queen's Birthday," May 24, is still one of the Dominion's most popular holidays.

Memorable Events in History of British Empire from 1215 to 1927

Magna Charta signed	1215
John Cabot discovered Newfoundland	1497
Jacques Cartier landed in Canada	1534
Spanish Armada defeated	1588
Shakespeare Died	1616
East India Company chartered	1600
Hudson Bay Co. chartered	1670
Gibraltar captured	1704
Calcutta captured by Clive	1757
Wolfe's victory at Quebec	1759
Lord Rodney's Naval victory	1782
First United Kingdom Parliament assembled	1801
Hobart, Tasmania founded	1804
Nelson's Victory at Trafalgar	1805
Slave Trade abolished	1807
Wellington's victory at Waterloo	1815
Queen Victoria born	1819
First Canadian Railway opened	1836
First Cunarder arrived at Halifax	1840
New Zealand proclaimed a colony	1840
Niagara Suspension bridge opened	1855
Straits Settlements constituted	1866
Indian Mutiny broke out	1857
Great Floods at Montreal	1861
Queen Mary born (May 26.)	1867
Confederation of Canada	1867
Diamonds discovered in South Africa	1867
Livingstone died	1873
Attack on Rorke's Drift	1879
Gold discovered in Klondike	1896
Federation of Australia	1901
Cecil Rhodes died	1902
English Channel first crossed by aeroplane	1909
South African Constitution drafted	1909
Battle of Mons	1914
Canadians broke Hindenburg Line	1918
Peace of Versailles signed	1920
British Empire Exhibition opened	1924
Treaty of Locarno	1925
Imperial Conference	1926
Canada's Diamond Jubilee	1927

"Status Equal, Functions Different," Lord Balfour's Definition of Imperial Relationship Today

LONDON — As the discussions of Empire Premiers at the last Imperial Conference recede further into history it is generally agreed that the relations of the various Dominions and the Mother country remain essentially unchanged.

In a discussion at Edinburgh University recently the Earl of Balfour summed up the position succinctly in these words:—"While for all time the status of these autonomous members of the British Empire is identical, there is and must be a differential function. It must be that no one of these Dominions should be entrusted a leading part, let us say, in diplomacy, a leading part in the organization of defence.

"All the Dominions are brought into council; all the Dominions are kept informed as far as conditions of time and space permit of what is going on, what is passing in the minds of those who are conducting our affairs here, of their views or their policy, and of course any opinion from any Dominion receives the full weight to which it is entitled. But some differentiation of function there always has been, and I think there always must be. It is not merely that to Great Britain has been entrusted a leading part in diplomacy and in defence."

PROFESSOR KEITH'S VIEW.

Another interesting view is that expressed by Professor Berriedale Keith a well-known authority on Constitutional questions who winds up a survey of present Empire relations by stating that the report of the Imperial Conference "points to a slow evolution and make no substantial breach with the present."

Professor Keith states his opinions in The Outlook as follows:—

"We are told that the Dominions are equal in status to the United Kingdom and in no way subordinate to it, though united by a common allegiance and freely associated as members of the British Commonwealth of Nations.

"The Conference, when it came to deal with the issues involved showed itself unable to arrive at any conclusions extending the autonomy of the Dominions beyond that already achieved.

"The essential features of Imperial supremacy are (1) the power of the British Government to secure that legislation attempted by the Dominions shall not become effective, a power now only exercised through the device of securing reservation by the Governor-General of any seriously objectionable Bill passed by the two houses of the Dominion Parliament; (2) the supremacy of Imperial legislation over Dominion legislation repugnant to it which is ensured by the Colonial Laws Validity Act, 1865; and (3) the right of the Privy Council to hear appeals from Dominion Courts a right which cannot be taken away by anything short of Imperial legislation except in the case of appeals from the High Court of the Commonwealth of Australia and the Appellate Division of the Supreme Court of the Union of South Africa.

REFERRED TO COMMITTEE.

"Autonomy, it is clear, means the disappearance of these effective signs of Dominion subordination but the Conference, however, readily it approached the problem of their removal found itself confronted with difficulties which rendered it impossible to arrive at any immediate solution and necessitated the references of the first two issues to an Expert Committee for further elucidation.

"On the questions at issue, that of Privy Council Appeals is theoretically simple. It is obviously absurd to declare that Canada is autonomous and an equal member of the British Commonwealth of Nations and at the same time to hold that the courts of the Dominion are unfit to do justice to an unfortunate lady who has an accident while seeking to enter a Canadian railway station, to take one of the issues recently decided by the Privy Council, overruling the Dominion Courts.

"If power were given to each Dominion to limit or abolish appeals at pleasure, Canada would be placed in an invidious position. If she decided to permit appeals to go on she might be held to be deliberately accepting a status of subordination derogatory to her dignity as the premier Dominion in status, resources and population; if she felt bound to stop appeals, Quebec would be deeply resentful, for Quebec sees the Privy Council the final bulwark of her provincial autonomy and her control of her language and religion.

RESULT NOT WANTED.

"If the Appeal could not be sacrificed, it was naturally impossible to sacrifice the legislative supremacy which the appeal serves to enforce. If the Colonial Laws Validity Act were repealed, and the right of requiring reservation of bills were renounced, there would be nothing whatever to prevent the passage of Acts in the Irish Free State and in the Union of South Africa declaring these territories absolved from allegiance to the Crown, and neither the Imperial government nor the government of the other Dominions were prepared to face such a result. The Conference therefore decided on further consideration and delay.

"The actual concessions made were essentially subsidiary, recognition or slight extension being accorded to principles already in normal operation. It was agreed that as a general rule the Imperial government should not tender advice to the Crown in any matter affecting a Dominion save in accordance with the wishes of the government of that Dominion. This of course is the fundamental principle of responsible government and no importance attaches to its reaffirmation, because that step was carefully safeguarded so as not to apply to cases where under the Dominion constitution or other Imperial legislation reservation is required, and these are the only cases in which the principle is ever now neglected.

"If the Report left any possibility of misunderstanding, it was promptly removed on November 25, 1926, by Mr. Baldwin who asserted in the House of Commons that, whatever changes might be made in the position of the Governor-General it was not intended to interfere with his duty of representing the Imperial government in the matter of reserving bills.

GOVERNOR'S POSITION.

"The position of the Governor-General was considered from two quite different points of view. Lord Byng's refusal of dissolution to Mr. Mackenzie King in June 1926 was not merely a complete breach of Canadian precedent, but it asserted for the Governor-General a personal initiative which was naturally resented by the people of the Dominion.

"It was therefore necessary to prevent the recurrence of such an incident, and the Conference had no difficulty in accepting the doctrine that in regard to the administration of a Dominion the position of a Governor-General is essentially the same as that of the King in respect of the administration of the United Kingdom. This, of course, is a matter which in no way affects Imperial relations, and the decision is one which has always been acted on in the Union of South Africa and has been adopted since 1914 in the Commonwealth.

"But it was also agreed as desired by Canada and the Irish Free State, that it might be held that the Governor-General should no longer serve as a channel of correspondence between the Dominion and the Imperial Governments or act generally as a representative of the Imperial Government.

RETAINS POWER.

"This decision does not apply to matters affecting the reservation of bills, as regards which the Governor-General must retain all his present authority and duty.

"The arrangement is purely facultative and it merely extends the doctrine agreed on in 1918 according to which the Prime Minister of a Dominion is always entitled to correspond direct with the Prime Minister of the United Kingdom. It is now open for the External Affairs department of each Dominion to deal direct with the Dominions Office; but the value of the concession is detracted from by the agreement that the Governor-General in recompense is to be supplied with copies of all communications and to be given full information on Cabinet decisions, which is far from being the case at present. In this as in all else the Report points to a slow evolution and makes no substantial breach with the present."

Opportunity

They do me wrong who say I come no more
When once I knock and fail to find you in;
For every day I stand outside your door,
And bid you wake and rise to fight and win.

Wail not for precious chances passed away
Weep not for golden ages on the wane;
Each night I burn the records of the day,
At sunrise every soul is born again.

Laugh like a boy at splendors that have sped,
To vanished joys be blind and deaf and dumb;
My judgments seal the dead past with its dead,
But never bind a moment yet to come.

Though in mire, wring not your hands and weep,
I lend my arm to all who say: "I can"..
No shamefaced outcast ever sank so deep
But he might rise and be again a

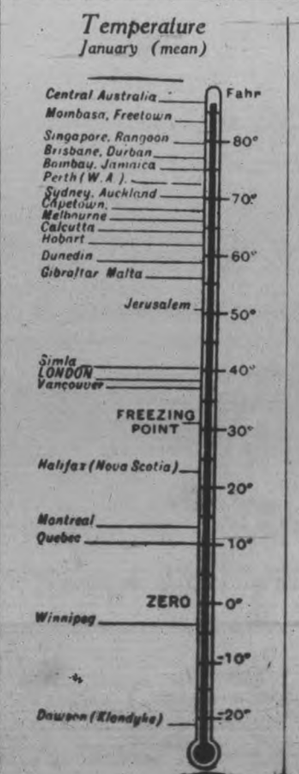

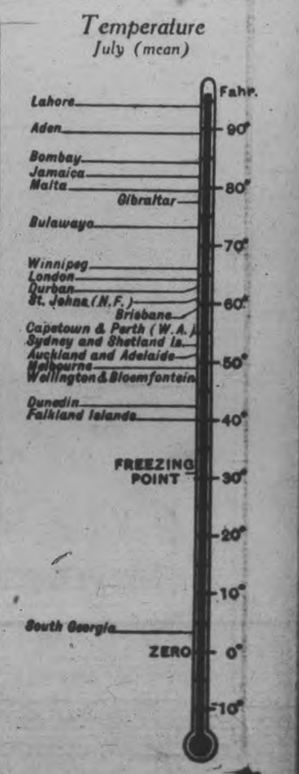

Fashions of the hour

FOR THE 24th MAY

SMALL BOYS'

Pullover Sweaters

All-Wool Sweaters made with three-button opening at neck and with round collar. Colours are cardinal, maroon, grey, sand, navy, etc. **98c**

Newly Arrived Jap Fugi Silk Dresses

A line of well made Dresses manufactured from a good grade of single weight fugi, in white and several colours. They are all of the same quality as advertised last week, with the addition of a few Dresses of fine white and coloured celanese garments. Sizes from 16 to 42. The good washing quality makes them splendid Dresses for sports, outing or general summer and business wear **$4.95**

SMART SILK DRESSES

Dresses of closely woven plain coloured crepe, as well as several prettily patterned fancy crepe de chene garments. They are made with many of the fancy touches developed in narrow pleats, small tucks and smockings. Dresses for all kinds of better wear. Cool, light-weight Dresses combining in the same garment comfortable fit with lasting wear. Here are navy blue Dresses, black, grey, sand, rose, green, as well as all-over patterns in colours of black and white. Priced, each **$12.50**

NOVEL CREPE DRESSES

Dresses made from fine georgette crepe or heavy flat crepe in the pure thread silk quality. They were selected from the ranges of three makers and represent the best styles from each collection. All are strikingly new in design and finish. Here are Dresses of a pretty rosewood colour, mid-blue, navy blue, black, leather tan, green, and many other colours. They are not cheap garments, but if you are seeking a Dress for good wear, a Dress showing good taste in design, good fit and at the same time good value, you'll appreciate these at **$29.50**

Wash Dresses

FOR CHILDREN

Dresses of cotton crepe, chambray, linene and fancy percale. Made with Panties to match. Sizes 3, 4, 5 and 6 years **$1.29**

FANCY GEORGETTE

Scarves

Dainty Scarfs of fine silk georgette. All neatly finished with hemstitched hem. In stock in pretty shades of flesh, pink, blonde, green and blue shades. Sale price..... **$2.25**

Novel Silk Knit Scarfs

These finely woven Silk Knit Scarfs are dyed in pretty shades of rose, maize, orchid and other bright tints. All finished with flowered border and silk fringe. Price..... **$1.95**

LEATHER

Shopping Bag

Good Leather Shopping Bags, made in good serviceable size, with strong two-strap handles and fastened with strap and slip buckle. In black only, and selling at..... **75c**

RAYON

Handkerchiefs

In women's standard size and in many pretty fancy patterns and colours. Lovely Handkerchiefs selling at, each..... **25c**

Novelty Belts

Here is a good assortment of Belts, silk striped Tomboy styles, fine white kid, gold and narrow Coat Belts, etc. The lot includes all colours. Price, **50c to 98c**

WOMEN'S FANCY

Umbrellas

Made with strong 12-ribbed steel frame and strong Gloria top in colours of blue, green, purple, red, black, etc. Ornamented with amber tips, etc. Price..... **$2.95**

All Linen Tea Cloths

Lovely Irish-made Cloths of pure oyster linen or linen crash, with striped borders of yellow, blue, rose or orchid.

36-INCH..**59c** 45-INCH..**75c** 54-INCH..**98c**

KING'S PRIZE 2-LB. COMFORTER BATTS	49c
ALL-LINEN 16-INCH TOWELLING	15c
ENGLISH CHECK AND PLAID GINGHAMS	29c
OTHER GOOD 32-INCH GINGHAMS	19c

Oilcloth Table Cloths

All in the 54 x 54-inch size, with light grounds and pattern printed in blue, fawn, green, grey, etc. Splendid for kitchen or summer cottage use. They are seconds, and selling at..... **83c**

COATS For Holiday Wear and General Service.

At the prices marked they show real value. They are a collection of Coats of gabardine, charmeline, Poiret twill, tricotine and black satin. All are carefully tailored on rather plain straight lines. Fully lined and in some instances interlined. Some are made with plain tailored collars, others are collared with narrow fur suitably coloured to harmonize with the navy blue, black, grey, brown or rosewood shading of the Coat itself. Sizes run all the way from 16 to 44. All are well-fitting Coats. Each is selling for the holiday business at **$35.00**

Fashionable Knitted Suits

Consists of English style coat and plain skirt. The fabric is of medium weight. The colours are old gold, camel, wedgewood blue, green and rosewood. The twist of silver silk combined with the coloured wool of the yarn used in knitting gives a pretty mottled or speckled appearance, which adds much to the finish of the Suits. A band of contrasting colour runs round hem of both coat and skirt. These Suits sell at **$11.90**

Leather Purses

These are made in pouch style. Some in black patent, others in brown, fawn or grey. Some in alligator finish, in plain or two-tone effect. Special at..... **89c**

Pouch Style Purses

Made from good grade leather, in the best grey and sand shades. All are in the two-compartment type, in the most handy sizes. Holiday price..... **$2.50**

Leather Bags

These are also in the two-compartment style, of real leather in Morocco or pin seal effect and coloured in plain black, green, sand or some in two-tone effect. Each..... **$4.50**

Striped Flannelette

All wide widths, in heavy fleecy cloth, patterned with wide and narrow stripes of pink, blue, fawn, green, etc. On Sale at, per yard..... **18c**

White Flannelette

A Pure White American-made Flannelette, closely woven and finished with soft fleecy nap. A splendid value at, yard.. **15c**

Silk Knit Vests

Finely knit Silk Vests, made in the popular opera top style. Colors of sugar cane, peach and white. Small, medium and large sizes. These are seconds, and are real value at..... **69c**

Broadcloth Slips

Made from good weight mercerized English broadcloth. Finished at top with hemstitched hem. All colours and white. Ranging in size from 26 to 44, **$1.19**

Fancy White and Brown Turkish Towels 39c

These are good heavy Towels in useful size.. The whites are finished with hemmed ends and borders coloured in pink, blue, orchid and gold. Browns are striped with red, white and fawn and have fringed ends. Price, each .....

Puritan Maid Silk Stockings

ALL SIZES, ALL COLOURS

They are woven from strong thread twisted from pure thread silk and rayon—a combination giving good appearance and lasting wear. The colour range includes sunburn, peach, champagne, flesh, parchment, pablo, French nude, rose, tusca grey, sunset, moonlight, black, white, piping rock, etc. Per pair **79c**

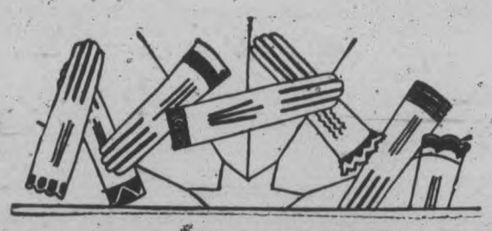

Seconds in SILK GLOVES

They are Gloves of fine celanese silk and are offered in several styles. Many with prettily ornamented turn-back cuffs. Sizes run from 6 to 7½. Colours include almond, grey, sand, beige, etc. Their actual selling value in perfect is $1.49 and $1.69 the pair. They are on Sale as seconds at, the pair **59c**

Heavy 40 inch Factory Cotton

A good clean Cotton for sheeting, pillow casing and all general use. It is here in a fine, medium and coarser heavy weight. Special Saturday, per yard..... **17c**

Hemmed Sheets

Pure White Sheets, washed ready for use. Size 72 x 90 inches. These are selling at the special price of, each..... **95c**

Gigantic Blankets

The best Flannelette Blanket bargain on the market. A full double-bed size, in both white and grey. Price, per pair..... **$1.98**

White Damask

A prettily patterned Pure White Table Damask in the 56-inch width, and a real bargain at, per yard..... **39c**

Canadian Prints

In medium and light grounds, with several pretty patterns, for aprons, children's dresses, quilts, etc. Yard, **19c**

Men's Balbriggan Underwear

EVERY GARMENT PERFECT

Just the weight for present wear, these good quality Zimmerknit garments. Range in size from 34 to 42.

VESTS AND DRAWERS	59c
COMBINATIONS	89c

Men's Silk & Wool Socks

Here is a collection of Silk and Wool and Fine Lisle Socks in black, brown, blue, grey, etc. Some in plain colours, others in fancy stripe, check and plaid effects. Sizes up to 11½. **29c**

Men's 'Peanit' Straw Hats

Just the thing for hot sun, light and airy, and in two styles—Fedora or army shape. All strongly bound and with band. All men's sizes. A usual 20c Hat. Sale price..... **10c**

Men's Strong Work Shirts

Strongly made Work Shirts of good quality shirting, in blue or khaki colour. These are splendid for the outdoor sportsman. They are all good roomy Shirts in sizes 14 to 17. Price, **98c**

Phone 1780

THE HALL STORE

Phone 1781

Canadian Department Stores, Limited

SUCCESSORS TO THE CRESSMAN CO., LTD. — STORE NO. 15.

Ladies' Flannel Blazers

Extra Sweaters or Blazers are always handy. No woman can have too many, especially if some of them have broken stripes such as we are showing. One-button style, well tailored, in colors of red and white, black and white, navy and sky and red and black. Come in and see the assortment.

SECOND FLOOR

MODERATELY PRICED

May Progressive Sales Event!

The Annual Progressive Month of May Sales are still in progress. Many thousands of dollars worth of new seasonable merchandise at prices lower than in any other month of the year. QUALITY, STYLE and SERVICE remain the same regular standard.

Warmer weather is here, when everyone replenishes. The household linen closet and wardrobes especially require attention if they are to be interesting. Pay us a visit on Saturday and be convinced of the wonderful values.

LAST DAY OF THE SILK AND COTTON WASH GOODS EXPOSITION

Many new values at special May Progressive Prices.

Smart Holiday Millinery

You will be tempted to say, "These Hats look good enough to eat," and not without reason, for prominent among the colors are almond green, hydrangea blue, popcorn, cocoa and orchid; soft yellows and white are by no means neglected. See these new Silk and Silk and Straw Hats. A special group at **$4.50**, and in this group you will find large and small sizes for summer need.

OTHER STYLES AND PRICES

$10 to $16.50

New Summer Dresses

We have just received a shipment of Dresses in the new summer materials, flat crepes, georgettes, crepe roma, and printed crepes, veiled and plain. The styles are most exacting. They are cut in simple straight lines in one and two-piece styles and in the most beautiful shades ever seen. You will find it very interestng in viewing these new models for both ladies and misses.

All Are Moderately Priced

READY-TO-WEAR DEPT. SECOND FLOOR

Children's Coats

Special selling of six only Children's Spring Coats, made of fine quality all-wool velour and tweed. Sizes 12 to 14 years. Values up to $13.50.

SPECIALLY PRICED SATURDAY

$7.95

Children's Coats

Twelve only Children's Spring Coats in the smaller sizes. Splendid opportunity to buy your little girl a Coat at great saving. Sizes 5 o 12 years.

SPECIALLY PRICED SATURDAY

$4.95

Special Sale of Ladies' Suits

HALF-PRICE

Extra fine qualities and high-grade Suits in all-wool materials, such as charmeen, Poiret twill, tricotine and tweed, with crepe de chene linings. The best of workmanship only in these Suits. Sizes range from 16 to 42½. Regular prices, $25.00 to $55.00.

HALF-PRICE

READY-TO-WEAR DEPT., SECOND FLOOR—SATURDAY

Final May Selling of Ladies' Coats

REDUCTION IN PRICE

Special reductions on all Ladies' Coats. If you are looking for a dress Coat you will be interested in seeing the charming group we have assembled. Materials are Poiret twill, charmeen, tweeds, satin faille, plain satins, figured faille, etc. This is a splendid opportunity to save on high quality Coats. They all depict this season's smartest styles.

Regular $12.75.	Special	$9.95
Regular $19.50.	Special	$14.95
Regular $22.50.	Special	$16.50
Regular $25.00.	Special	$19.50
Regular $29.75.	Special	$21.50
Regular $35.00.	Special	$27.50
Regular $39.75.	Special	$29.50
Regular $45.00.	Special	$35.00
Regular $49.00.	Special	$39.00

READY-TO-WEAR DEPT., SECOND FLOOR

"Supersilk" Hosiery $1.50 Pair

A PERFECT STOCKING AT A SENSIBLE PRICE

Supersilk Hosiery has unusual features that commend them to the most exacting, and they're sensibly priced. Extra long wear is ensured — 4-ply foot and specially constructed heel, style fashioned leg. Extra sizes. 10 new summer shades. Pure 14-strand silk thread. Select your holiday supply tomorrow.

HOSIERY DEPT.

END OF SILK EXPOSITION

CLEAN-UP OF BEST QUALITY SILKS

36/38-INCH BLACK SATIN COATINGS, in plain and fancy, splendid quality. Very special, per yard ..... **$1.69, $2.19 and $2.98**

40-INCH SATIN PUSSY WILLOW-FINISHED FLAT CREPE, a popular silk in all the new shades; also in navy, black and white. Special, yard... **$2.39**

40-INCH SATIN - FACED CREPE, very best quality, in a wonderful range of new shades and black. Special, yard, **$3.00**

40-INCH ALL-SILK CREPE DE CHENE AND GEORGETTE, in a fine range of the best leading shades of the season. Special, yard..... **$1.39**

36-INCH CHARMEUSE SATIN, a beautiful quality, in black, navy and white only. This is an exceptional value. Special, per yard..... **$1.79**

38-INCH PINK SATIN SHEEN, a very desirable fabric for slips and bloomers. A wonderful quality and weight. Special price, per yard..... **$1.59**

36-INCH BLACK DUCHESS SATIN. This will be sold specially for one day only, and only one piece. A lovely quality. Special, yard..... **$1.69**

36-INCH EXTRA DOUBLE-WEIGHT FUGI, extra good quality, in white and all the leading shades. Special, yard.. **$1.95**

Ladies' Chamoisette Gloves

SPECIAL

69c Pair

Now showing a new range of these popular Chamoisette Gloves. Neatly embroidered with the fancy turn-down cuffs and fancy points. Colors are grey, pearl, buff, bran, mode and beige. All sizes in each color.

GLOVE DEPT. STREET LEVEL

'Niagara Maid' Silk Gloves

SPECIAL

89c Pair

Splendid quality Silk Gloves, two-dome style, fancy embroidered points, double tips. Fully guaranteed. Excellent range of all the newest and latest shades this season. All sizes in stock.

GLOVE DEPT. STREET LEVEL

NEW NOVELTY VOILES 59c Yard

Now showing the very newest in Fancy Novelty Voiles. Small neat conventional designs, and also medium and large patterns, on light and dark grounds. All are entirely new this season. Full yard wide.

WASH GOODS DEPT.—SATURDAY SPECIAL

Second Days' Sale of Rayon Silk Bedspreads

We would strongly advise you to cash in on one of these beautiful Rayon Silk Bedspreads today. Wonderful value. Colors are rose, blue, gold and mauve. Sizes are 72 x 90 and 72 x 100 inches.

SPECIALLY PRICE FOR THREE DAYS

$5.95 and $6.95

Ladies' Crepe de Chene Scarfs

We have received some very nice quality Crepe de Chene Scarfs for the pre-holiday selling. Beautiful shades, with hand-blocked printed ends. All standard lengths. Will be marked at special low prices.

SPECIAL

$1.49 and $2.25

STREET LEVEL LEFT AISLE

"Tru-Fit" Chamoisette Gloves $1.19 Pair

Another wonderful quality of Ladies' Chamoisette Gloves in the pull-on style. A very popular style this season. Also has saddle-stitch fingers and points. Shades are butter, bran, dove and pearl. All sizes.

GLOVE DEPT., STREET LEVEL—SPECIAL

Cotton Prints Are Especially Recommended

If you are anxious to try your hand at sewing but do not know what to start on, try making a dress of one of these new Cotton Prints. They come in spot, check, floral and geometric patterns. After you have picked a Print that suits you, the saleslady will help you to select a simple-easy-to-follow pattern.

LIGHT PRINTS, 31 AND 36-INCH. SPECIAL, YARD 35c

DARK FOULARD PRINTS, 36-INCH. SPECIAL, YARD .. 39c

DARK PRINTED CHARMEUSE, 36-INCH. SPECIAL, YARD, 59c

Holiday Footwear!

Stroller Tan Kid Pumps

This rich new shade of tan kid is made up on a comfortable fitting Cuban heel last, with a light welted sole. The heels are covered and the fancy instep trim conceals an elastic gore.

PRICE, $10.00

Grey Kid One-Strap

A very smart little Shoe of shell grey kid, with strap and trimming of "Petty Point." Dressy covered Cuban heels and rounded toes feature this fashionable Slipper for the bright warm days.

PRICE, $8.75

A Real Golf Shoe

Of Brownstone calf, by Blachford's. The soles are "Duplex Ruf-tred" and very well adapted to the game on the sod. See this popular Shoe.

PRICE, $9.75

SHOE DEPT., SECOND FLOOR

HOLIDAY BAGGAGE!

REFLECT YOUR GOOD TASTE BY YOUR HOLIDAY BAGGAGE

And carry "McBrine's" exclusive Club Bags, Suit and Hat Boxes.

CLUB BAG

Holiday special in Club Bags, solid black leather, with heavy reinforced corners and good brassware. Special, each..... **$15.25**

HAT CASE

Heavy black enameled duck, bound with russet leather, well lined within. Hat form and two pockets. Special, each..... **$8.25**

SUIT CASE TO MATCH. A well made Case to the exact match to Hat Case. Made of good quality black enameled duck. Special, each..... **$6.45**

Granite Ware

Saturday is the day to replenish your Granite Ware needs, and none better than "Hespeler." All first quality. Your choice of Dish Pans, Preserving Kettles, London Kettles, Round Roasters, Water Pails, Straight Sauce Pans and Potato Pots. Every piece guaranteed.

63c Each

BARGAIN ANNEX ONLY

1,000 YARDS Fancy Voiles

We have been very fortunate to be able to buy good quality Voiles in spot and floral patterns, about 38 inches wide, to sell at this low price. A wonderful opportunity during our Wash Goods Exposition.

SATURDAY

25c Yard

BARGAIN ANNEX ONLY

Children's Roll Top Socks

Here is a real May Progressive special in Children's Roll Top Sox in ¾ length. Plain colors of blue, brown, sky and white, with fancy contrasting color tops. All sizes in stock, and worth up to 75c.

SATURDAY SPECIAL

29c Pair

BARGAIN ANNEX ONLY

Ladies' Bloomers

Special line of Ladies' Summer Weight Bloomers, all first quality, in several colors and white. All sizes in the range.

SPECIAL

39c Pair

BARGAIN ANNEX ONLY

Heavy Quality Chenile Rugs

Heavy quality Fancy Chenille Rugs for the bedroom. Good range of pretty colorings and new patterns. Specially priced. Size about 24 x 48 inches.

1.98

BARGAIN ANNEX ONLY

Heavy All White Bath Towels

Another instance of May Progressive values. Heavy quality, double loop, very absorbent and splendid size of about 20 x 40 inches.

39c Each

BARGAIN ANNEX

1,000 YARDS STRIPED FLANNELETTE, new patterns, yard wide, yard	19c
56-INCH BLEACHED TABLE DAMASK, all new patterns, yard	39c
LADIES' EXTRA LARGE SIZE BLOOMERS, white and colors, pair	49c
LADIES' SUMMER WEIGHT VESTS, all styles and sizes	15c to 39c
COLORED CHAMBRAY, full yard wide, several colors, yard	15c
FIVE-STRING CORN BROOMS, with the popular red handle, each	44c

9.30 a.m. Boys' Striped Blouse Special 79c Each

120 of them. In woven stripes. Sizes, 8 to 14 years. It's a wholesale clearance lot and big value.

THE J.C. Turnbull CO. LTD.

Mill-Ends Bordered Broadcloth, $1.39 Yard

ALMOST HALF PRICE, SATURDAY,

All are 54 inches wide, in extra fine quality, beautiful patterns and color combinations. Some strikingly Oriental effects in the lot.

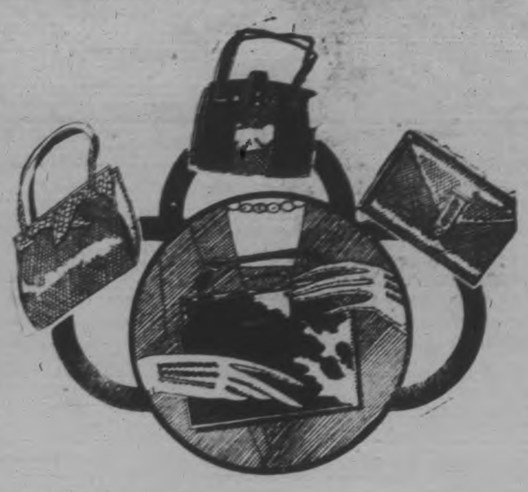

MANUFACTURER'S SAMPLES

Pouch Bags, Underarm Bags, Tailored Bags

At a fraction of their original values. Nearly all are solid leather. The choicest of new colors, combinations, shapes and sizes. Values up to $4.50 divided into three price groups.

98c $1.69 $1.98

AT 98c

Pouch Bags and Under-arm Bags. Many styles and colors. Regular values up to $2.00.

AT $1.69

A big group of choice Leather Bags in Envelope and Pouch Bag styles. Nicely trimmed and fitted. Values up to $3.00.

AT $1.98

Solid Leather Pouch Bags, Envelope Purses and Tailored Bags. A wonderful assortment of choice colors Values up to $4.50.

"TURNBULL'S" PERFECT QUALITY

FUGI SILK

Saturday and Monday

79c Yard

It's a real value. Fine, even, close weave, and you have twenty choice shades to select from.

Silk Crepe de Chene

Saturday and Monday

$1.29 Yard

It's a "Turnbull" value, in colors of cameo, mother goose, pearl, ivory, briar rose, sunset carrot, monkey skin, orchid, wild honey, navy, and black. 36 inches wide.

RUBBER PANTS FOR BABY

Medium and large sizes. Extra quality. Well made and serviceable. Saturday and Monday 19c pair, 2 pairs for 35c

Holiday Glove Special

CHAMOISETTE AND MERCERIZED LISLE GLOVES with flare and turn back cuffs, silk embroidered backs and cuffs. All the new shades and sizes. Saturday and Monday, pair 59c

New Silk Embroidered Handkerchiefs

Big assortment of new colors to choose from. Holiday Special, each 17c

NEW CLUNY TORCHON LACE

Saturday, yard 10c

"The Run of the Mill" Pure Thread Silk Hosiery Purchase Sale, 98c Pair

We purchase this Pure Thread Silk Hose just as it comes from the mill without inspection. There may be some with slight defects but none of what are classed as seconds. YOU PICK THE PERFECT ONES SATURDAY AND SAVE FIFTY-TWO CENTS A PAIR. Every new shade is here for you to choose from and all sizes. ON SALE SATURDAY MORNING SHARP AT 9 O'CLOCK. EVERY PAIR A BARGAIN.

Prompt 9 o'clock--A Thousand China Cups and Saucers, 15c for Cup and Saucer

Arrived just in the nick of time for Basement's Own Week. By securing a price concession on quantity purchase from the makers—Turnbull's pass on to you a sensational China value.

Cups and Saucers made from the finest quality clear white china neatly decorated with a floral decoration. Edges and handles traced with gold. A cup and saucer that is considered excellent value at 35c.

Two Big Holiday Values

SILK AND SILK CREPE DE CHENE SCARFS SPECIAL, EACH $1.39

Some with stencilled designs, others with band borders in fancy figured silk. A big choice of good colors and combinations to chose from. Holiday Special, each $1.39

SILK GEORGETTE SCARFS SPECIAL, EACH $2.25

Beautiful quality. Choice new shades all perfectly plain with hemstitched ends. 63 inches long, 18 inches wide. Special, each $2.25

Sensational Mattress Bargain $4.98

100 Cotton Felt Mattresses

Filled with clean, sanitary new cotton felt. Covered with good wearing art ticking. Well tuffted with roll edge. All sizes. 3 feet, 3 inches; 4 feet, 0 inches; 4 feet, 6 inches.

Two Great Dress Values

For Children 8 to 14 Years

Saturday and Monday, Crepe de Chene Dresses in 12 of the newest shades. Special, each $6.95

Beautiful Fugi Silk Dresses in the choicest of new shades and Pongee Silk Dresses in coin spots. Each $3.39

Sensational Prices on Smart Seasonable Coats for Women, Misses and Juniors

There are dressy styles, mannish styles and sports styles. Every one a fashionable success. Some are from our own stock, others a clearance purchase from a leading Canadian maker of high-grade Coats. In some instances their first price has been cut in two. Three special groups .....

$9.75 - $14.75 - $23.75

VALUE - VARIETY - STYLE

A THREE FOLD REASON WHY THIS GROUP OF 24 COATS SHOULD APPEAL TO YOU

They are particularly smart in poiret twill, charmeen and tricotine. All have the dressy touches of the smartest models. Saturday and Monday. Special, each 14.75

Dressy Coats 23.75

They are just right in style fabric and color, in poiret twill, charmeen, kasha, and tricotine, with those delightful style "differences" that make them individually appealing. Mostly all have that flattering touch of fur on their collars. All the newest shades, and blue and white and black and white. Sizes, 16 to 46½.

Swagger Coats for Junior Misses $9.75

In Novelty Tweed

These dashing Coats will go any where in any weather. Jaunty little Prince of Wales styles that need no trimmings since smartness and colors are in the very Tweeds themselves. Sizes, 15, 17, 19.

Holiday Umbrella Special Saturday and Monday $4.95

Silk and wool top. 10 ribb paragon frame, amber tips and ends. Fancy handles with cord to match covers. Black and white, blue and white, brown, black, blue, red, green, purple. All in short stubby style.

ANOTHER BIG SHIPMENT OF THOSE FAMOUS

Rubberized Raincoats for Saturday and Monday $4.89

Bright blues, greens and briar rose. All sizes. Caps to match, 75 each.

MEN! There's Great Holiday Suit Value here for You Saturday and Monday $19.50

Two tone Striped Blue Serges, plain blue serges, fancy striped serges, plain grey worsteds, tweeds in conservative models and fancy patterned tweeds in the young man's model. All perfectly tailored and smart spring styles. Regular value $27.50 to $32.50. All one price — Saturday and Monday. Each $19.50

Big Granite Special Sat. and Mon. 39c each

A table full of Graniteware values up to 75c. Some slightly imperfect. The assortment consists of Dish Pans, Sauce Pans and cover, open Sauce Pans, Hand Basins, Sink Strainers, Chambers and Pudding Pans. (Basement).

S.M.P. Dairy Pail Special Sat. and Mon. 85c each

Large size Milk Pail, made from heavy quality IX tin. Deep rim base, strong handle made with extra heavy large wooden grils. 14-quart capacity. Regular $1.49, 85c (Basement)

Exclusive New Hats Distinctive and Becoming

New arrivals for the Holiday that embrace the smartest of styles both in large and small shapes. Many new pastel shades and black. These hats show many "little differences" to their predecessors. ..... $4.95 to $8.50

Many new Matron Hats

300 EXTRA QUALITY

Striped Turkish Bath Towels

Large size. Special 37c each. 2 for .. 69c

USEFUL BIG SPECIAL GALVANIZED IRON PAILS

Galvanized Iron water or cleaning Pail with strong, well-made handle. Made to sell at 60c. pecial Saturday and Monday, each ..... 35c (Basement)

TWENTY-FOUR ONLY, WATER-SETS

Made from clear glass. Jug, 1-quart capacity and cut with several large bunches of grapes, clear optic Tumblers also cut in grape design. Regular $1.75 value, while they last, set $1.39 (Basement)

25 ONLY POTTERY FLOWER BOWLS

Suitable for fruit, salad or flowers. Some in plain black, others in bright colors. All have slight imperfections. Regular values. $4.50 and $5.00 Special, each ..... 98c (Basement)

Get It At Turnbull's
THE BABY'S NEW CARRIAGE
Two Big Values
$25.00
$29.50

Just 25 Pairs
SWISS AND NOTTINGHAM NET CURTAINS
2½ yards long. Values up to $10. Special, for $2.98

TWO BIG STEEL BED SPECIALS

Both have two-inch continuous posts with 1 inch fillers. Some with steel panls. All in walnut finish. Size 4 feet, 0 inches, and 4 feet 6 inches. $8.95 and $10.95

"TURNBULL'S BETTER VALUES"

72 inches by 90 inches, Sheets, each, 98c
44 and 46 inches, Pillow Cases, 4 for 98c
80-inch Sheeting, yard 49c
44-inch Pillow Cotton, yard 29c
All pure white. Made from fine, hard-twisted, closely-woven cotton.

Mill End
Good Plain Chambray

15 good shades. Special, yard 23c

Unbleached TABLE DAMASK

54 inches wide. Special, yard .. 75c

1,000 FRESH-CUT ROSES
Long Stems
Saturday at 9 a.m.—4 for 25c

EXTRA SPECIAL CHOICE OF ANY FOUR OR FOUR OF A KIND, 98c

Stamped Aprons, stamped Runners, stamped Buffet Sets, stamped Pillow Cases and stamped Linen Towels, hemstitched with blue, pink, mauve or gold ends. Guest size 98c

English Jacquard Sample Towels

Almost half price. All in best qualities.

75c, 95c, $1.15

HAND-CARVED SHOW WOOD FRAME

Chesterfield Suite $269.00

SANI-BILT

This is a very handsome suite covered in two-tone diamond cut English walnut shade mohair of very fine texture, with reverse cushions of silk damask in choice color combinations. All the best features of Sani-Bilt Chesterfields are combined in this suite. It is luxuriously upholstered, best of steel tempered springs, strong frames, and guaranteed absolutely against moths.

Get It At Turnbull's LOWER PRICE Basement

TOWELS

Turkish Bath Towels in cream with white, red and blue stripe. Size 22" x 40". A good absorbent towel. Each ... 39c
2 for 75c

RAIN CAPES

Children's Rain Capes in black and white neatly woven in attractive check on rainproof cloth. Finished with hood. Sale price each $1.50

HOSE SPECIAL

Special selling of rayon silk hose reinforced with art silk, double heel and sole, deep garter hem, light and dark shades. 2 pair ... 69c

HOUSE DRESSES

Special value in women's gingham house dresses in small check, stripes and indigo gingham in blue and white, small and large sizes. Sale price ... 98c

OVERALL APRONS

Fine quality twill back Sateen Aprons in kimona style finished with belt and pocket. Black only. Sale price ... 98c

ANOTHER GREAT "TURNBULL QUALITY"

Silk-Knit Underwear

BARGAIN, SATURDAY AND MONDAY

BLOOMERS, 98c; VESTS, 79c

SHADOW-PROOF SLIPS, $1.98

All sizes and every daiuty new shade to choose from. A wonderful quality bought direct from the mill. Every garment perfect and made by one of Canada's best makers of undergarments.

WOMEN'S PAGE

SOCIETY

Miss Magaret MacPherson, of the training staff of St. Michael's Hospital, Toronto, is home for a fortnight's holidays with her parents, Mr. and Mrs. F. R. J. McPherson.

* * *

Messrs. Herbert and Harold Hanna, of Smithfield, motored to the city over the week end, to visit their sister, Mrs. Norman Meehan, 203 Rink street.

* * *

Mr. Gordon Cornish left this morning for Toronto, after completing a four year course in the Electrical Training Department of the Canadian General Electric Company.

* * *

Judge Huycke is in Toronto today, addressing the annual meeting held at the Queen's Hotel, of the County and District Judges' Association of Ontario, of which he is president.

* * *

The Art Study Club of the Women's Art Association held a very enjoyable picnic yesterday afternoon at Mrs. D. Carmichael's cottage in Chemong Park. Those present were: Mrs. B. L. Barns (convenor), Mrs. J. E. R. Munro, Mrs. N. H. Sutton, Mrs. A. G. Harris, Mrs. M. A. Morrison, Mrs. D. Carmichael, Mrs. J. M. McCulloch, Mrs. H. W. Morphet, Mrs. E. W. Borbridge, Mrs. R. A. Brown, Mrs. C. H. Saunders, Mrs. H. E. Connolly, Mrs. V. S. Foster, Mrs. W. A. Sangster, Mrs. R. Gilddon, Mrs. C. B. Adair, Mrs. F. C. Neal, Madame Masson, Mrs. C. B. Waite, Mrs. W. R. Widdess, Mrs. M. T. Breckenridge, Miss Linden Hall, Miss Grace Reinhardt, Miss Mamie McCarthy.

* * *

The staff of the Woolworth store and their friends held a jolly dance at the Paragon Tea Rooms last evening. Excellent music was supplied by the Bluebird Orchestra.

* * *

Mrs. A. Wilson, 243 Westcott street, was hostess yesterday afternoon at a tea held at her home under the auspices of the Ladies' Aid Society of St. James' United Church, with an attendance of about fifty of the members. The spacious rooms were prettily decorated with spring flowers. The guests were received by Mrs. Wilson and Mrs. J. D. Richardson, and dainty refreshments were served by the Social committee, with Mrs. F. Pratt as convenor, assisted by Mesdames Sargent, James, Bannon, Fry and Davidson. A musical programme, in charge of Mesdames Fry, Bannon and Elliott, included a piano solo by Mrs. P. S. Dallin, vocal solos by Mrs. H. Turner, Mrs. V. Walker and Miss Geneva Sedgewick, a vocal duet by Mrs. T. E. Curvin and Mrs. F. B. Elliott, a violin selection by Mrs. T. Gilchrist, and a reading by Mrs. V. Walker. Accompanists were Mesdames Dallin and Elliott and the Misses O. Prest and Alma Blanchard.

Mr. R. F. Downey is celebrating a birthday anniversary to-day.

Mr. W. R. Morris left last night for Montreal, to embark to-morrow at daybreak with the Montreal Rotarians on the White Star liner "Megantic," en route for a ten weeks' stay in Europe, visiting England first, then Ostend, Belgium, where he will represent the local Rotary Club at the International Rotary meeting. Later he will go to Switzerland, Holland, France and Italy, returning for a fortnight in England before his voyage home. Mr. Morris, who will also represent the Belleville Rotary Club at the Ostend convention, was accompanied by Mr. R. Jory, of Lakefield, who is making a pleeasure trip to the Old Country.

* * *

The name of Miss Isobel Jean Macdonald, of Peterborough, appears in the list of graduates this year of the Training School for Nurses of the Toronto General Hospital, whose graduation exercises took place last evening in Convocation Hall.

* * *

Mrs. John Primeau, Ashburnham, has returned home after a stay of five weeks with friends and relatives in Detroit, Michigan.

* * *

Mr. William Garrett and children, 466 Driscoll Terrace, left last evening for Montreal, where they boarded the S.S. "Ascania" this morning, en route for England, where they intend to spend some time, visiting relatives and friends.

* * *

A very pleasant evening was spent this week at the home of Mrs. E. Huffman, 565 Patterson street, when a miscellaneous shower was given in honor of Miss Ella Staples, whose marriage takes place on May 25th. The numerous gifts were brought in by Miss Verna Huffman and Miss Jean Maconomy, dressed in fancy costumes, carrying a prettily-decorated basket. During the evening, vocal solos were given by Mr. and Mrs. R. J. Devey and Mr. Sidney Willis, with accompaniment by Miss Madeline Willis.

Mrs. Arthur Stevenson is in Toronto, making arrangements for the First of July Pageant to be presented under the auspices of the Local Council of Women.

A number of the members of the Golden Link Rebekah Lodge I.O.O.F. are going to Toronto to-day, to put on initiation ceremonies this evening for the Leona Lodge of Rebekahs in Toronto, at Leona Hall on Broadview Avenue. Members of the local Degree Staff who will have charge of the Degree work include Mrs. B. Watts, Degree Captain; Mrs. P. Fuller, assistant Degree Captain; Mrs. J. Londerville, Mrs. H. Sisson, Mrs. C. Wiley, Mrs. R. Martin, Mrs. H. Turner, Vice Grand, Mrs. G. Worboy, Noble Grand, Mrs. B. McLean, Junior Past Grand, Mrs. R. Murduff, Mrs. W. H. Morton, Mrs. F. Mowry, Mrs. Jas. Price, Mrs. Gordon Wyatt, pianiste, Mrs. Fred Reid, Mrs. M. Freeburn, Mrs. G. Jackson, soloist, and Mrs. E. McKinstry, soloist, Mrs. Joseph Henderson, the Misses Dolly Brotherson, Hazel Henry, Reta Head, Hazel McWilliams, Olive Wyatt, Audrey Kimberley, Annie Elliott, Blanche Hamilton, Arlette Freeburn, Myrtle Freeburn, Leila Burgess, Nellie Francis, Viola Martin, Nina Andrus, also the three additional members of the Degree Staff: Messrs. F. Mowry, Walter Hooper and Robert Martin. Accompanying the Staff to Toronto are Mrs. Joseph Crowe, Mrs. Lemmings, Mrs. B. Morrison, and the Misses Maud Miller, Pearl Finnie and Lily Edgar.

DRESS
By MARY MARSHALL

The much vaunted theater blouse is shown here in beige lace with buttons and belt buckle of rhinestones. It is worn with a brown satin pleated skirt.

How does the idea of wearing a separate blouse to the theater in the evening strike you? Probably not very favorably at first unless you have seen the new lace or georgette evening blouses specially designed for this purpose. Once it might have seemed a trifle second rate to don a light or elaborate blouse with a separate skirt and feel all dressed up for the theater. The very words "evening blouse" seemed absurdly linked.

A number of dressmakers have been showing blouses of this new genre, either of sleeveless or long-sleeved variety. Theater blouses in name, though in fact used as often for restaurant or informal dancing. The woman who likes to go to the pains of dressing for dinner every night—even in warm weather—finds little costumes of this sort—thin lace or chiffon blouse, with short, light skirt of finely pleated georgette—most convenient.

The sketch shows one of the long-sleeved models—of beige lace with rhinestone buttons and belt buckle. It is worn over a pleated brown crepe skirt, mounted on a low-cut brown bodice. There is something rather distinctive about this brown and beige combination this season when flower-petal shades are used for almost every occasion.

You may prefer the effect of a blouse worn with skirt to match. Then you may have some of the attractive dyed laces or georgette lightly beaded. You may choose orchid, or coral, light, soft green, pastel blue—white or black.

For the woman who must dress well on a small allowance these theater blouses have decided advantages. A blouse with material for a skirt can be bought for much less than the price of a really nice evening frock, and the task of making the skirt, with slip top to match, is not at all difficult. Besides, if you like, one blouse may be made to do double duty—a cream lace blouse may be worn now over matching slip and skirt and now over color.

(Copyright, McClure Newspaper Syndicate.)

SAINT and SINNER
By ANNE AUSTIN

(Continued from yesterday.)

When Adolph Bohn left he witness stand, after very successfully combatting Banning's attempt to ridicule him and to make light of his testimony as regards his proposal of marriage to Cherry, he turned toward the counsel table where Cherry was sitting with her sister. Before the judge or the district attorney could interfere, the rich young man who had just declared his love for Cherry and his unsuccessful effort to marry her, stopped before the shining-eyed, smiling little defendent and thrust out a hand. Cherry grasped his hand, clung to it a moment while her eyes misted over with tears, and while Banning shouted his horrified protest at this "brazen attempt to influence the jury."

Churchill, smiling broadly, gave the name of the next witness, Mrs. Mitchell, a next-door neighbor of the Lane family. While he was waiting for Mrs. Mitchell to make her appearance, he leaned toward Bob, who was beckoning him.

"Yes," Churchill whispered in answer to Bob's question, "Brady Hutchinson was one of the ex-convicts that Crowell dug up. But he seems on the square now. Couldn't get a thing on him. Got a business, even though it is a mail order concern that may overstep the postal laws any time. But what's the idea?"

"Oh, I just ran into him today and recognized him," Bob answered evasively. "I just wondered if you had overlooked him as the possible writer of the death threat letter, as the papers call it."

Twice a day during the next two days, while Churchill was examining a small army of character witnesses called to strengthen Cherry's defense, Faith and Bob made pilgrimages to the Lincoln Park corner where they had seen Phil, the beggar. But they learned from the old newsstand proprietor that the begger had not appeared again.

"He's just here off and on," old Kelly told them. "Don't see how he makes a living, working so seldom. But I reckon begging pays better than hard work," he concluded bitterly.

"Does he always take a taxi?" Bob asked.

"Sure he does. He can't walk hardly at all."

"Same taxi every time?" Bob pressed his point with apparent casualness.

"Reckon so. Looks like the same driver. Yes, it is the same, now I come to think of it," Kelly told him. "Reckon he's made some arrangement with him so's he'll haul him at a reduced rate, and this driver seems to know how to lift him in without hurting him much."

"Well, that disposes of my plan to check up on the taxi driver," Bob said to Faith when they were returning to the courthouse. "He's evidently either a close friend of the old beggar or in cahoots with him, and if I questioned him he'd give the whole show away to Schultz."

"Bob, what idiots we are!" Faith exclaimed. "Hasn't it occurred to you that the cab that Sanders, the McClintock's chauffeur, saw in the alley the night of the murder belonged to the same taxi driver that hauls old Phil around? Why, Bob, the case is practically complete against him!"

"Jove, you're right!" Bob cried, his blue eyes shining like diamonds. "Sanders testified that it was a brown and yellow taxi, and it's a brown and yellow that this bird uses to cart Phil around in. Listen! What's that extra the boys are calling? Here, boy!" he leaned out of the car to shout to a running newsboy. As he took the paper he read aloud, "CHERRY TAKES STAND TO-DAY."

(To be continued.)

(Copyright, 1927, NEA Service, Inc.)

The fashion for bobbed and shingled hair will last only two or three years more at the most in the opinion of M. Emile, the foremost ladies' hairdresser in England, and he adds that when long hair again becomes popular longer skirts will be worn.

The Women's and Children's Hospital of Chicago, originally founded at the close of the Civil War to care for widows and orphans of soldiers, is today the only all-women's hospital in the United States. All of the officials, physicians and attendants are women.

The president of the American Women's Club in Shanghai is Miss A. Viola Smith, who had the honor of being the first woman to be appointed a Deputy Trade Commissioner by the United States Government, and who for the past four years has occupied that position in China.

A new fashion craze in Paris ordains that for every month of the year the chic woman must wear the month's "birth-stone"—the diamond during April, the ruby in June, and so on. As the mode was started by a beautiful blonde actress from the Comedie Francaise, whose whims are taken as Fashion's law, quite a number of rich women who can afford to change their jewels as they change their hats have adopted it.

Beauty culture is a very old art. Even in ancient Rome women dieted to "reduce," wore tight corsets, and used false teeth and false hair.

At a recent fashionable society wedding in Melbourne a parish priest refused to permit two bridesmaids, who wore sleeveless dresses, to enter the church.

Evening Examiner Fashions

Slenderizing Lines

Delightfully smart is this attractive frock having the modish surplice closing, and slenderizing effect accomplished by means of the bodice being cut in a deep point in front. The front of the skirt is flared at the lower edge and the back is plain. Contrasting material is effectively used for the shawl collar, vestee, lower section of the sleeves, and chic bow at the left closing. NO. 1457 is for ladies and is in sizes 36, 38, 40, 42, 44 and 46 inches bust. Size 38 requires 4½ yards 39-inch plain material, and ½ yard 36-inch contrasting (cut crosswise). 20 cents.

Our Fashion Book, illustrating the newest and most practical styles, will be of interest to every home dressmaker. Price of the book 10 cents the copy.

Pattern Purchase Coupon

Address Fashion Department, Evening Examiner

No .....Street .....

Name .....

Pattern Number .... Size ...

Town .....

Province .....

Amount Enclosed .....

Price 20 cents each—coin preferred

Mrs. Frank Capewell, daughter of J. MacKinder, of Oakville, Ont., and the last to wear the bridal lace which belonged to Mary, Queen of Scots, and has been in the family of Mr. MacKinder's first wife for 300 years. There is a veil four-feet square, a pair of very finely worked half gloves, and a collar of rose point lace four feet in length. An offer of $2,500 for the heirloom has been refused.

MUST REGISTER MARRIAGE PACT

Montreal Judge Comments on Safeguarding of Women's Rights.

GIVES A HINT.

MONTREAL, May 20. — A woman's rights under a marriage contract can be safeguarded only if the contract is registered, Mr. Justice Panneton decided in dismissing an appeal entered by Mrs. Thomas L. Muir in an effort to secure recognition for two claims totalling $17,400, against her husband's bankrupt estate.

Incidentally, in his judgment, rendered in the Bankruptcy Division of the Superior Court, His Lordship points out that it is advantageous for the wife to be separate as to property in cases where the husband goes into bankruptcy.

Among English women in business, Viscountess Rhondda has no rival. She is a director of approximately thirty great corporations, giving ample attention to the affairs of every one of them.

A funeral procession of seventy boats followed the remains of a woman who died the other day in County Roscommon, Ireland, the remains being carried by boat across the River Shannon for interment in a neighboring village.

More than 100 women eminent in business and the professions hold membership in the London Chamber of Commerce. Through their aptitude in business and finance, the majority of these women are said to enjoy yearly incomes ranging from $10,000 to $15,000.

Mrs. Elizabeth M. Martin, who is 100 years old and for the past 75 years has operated a hotel at Versailles, Mo., is believed to be the oldest hotelkeeper in America.

All three parties represented in the London County Council joined in a testimonial to the services of Lady St. Helier, who has resigned after 17 years' service as an alderman.

HOROSCOPE

The Stars Incline, but do not Compel.

Saturday, May 21, 1927.
(Copyright, 1927, by The McClure Newspaper Syndicate.)

Until late in the afternoon of this day the planetary influences are adverse, according to astrology. There is a promising sign toward sunset.

Under this sway the aged may be exacting and troublesome. The rule is unfavorable to domestic harmony.

It is well to beware of entrance to a quarrel with more than usual discretion while the rule continues.

There is aspect read as indicating widespread interest in military training and presaging crowded camps where men are prepared for national defence.

In all parts of the country there is to be a strong impulse toward building and many structures of a public character will be erected, so that the future growth of cities may be assured.

Millions are to be devoted to art, literature and social life as a forerunner of tremendous national events, the seers declare.

America is reaching the apex of luxury and cultural development that is to be menaced with the first half of the twentieth century, astrologers foretell.

Race consciousness is to become stronger than it has been in the past, if the stars are rightly interpreted, and the Caucasian race will require superb stability and power to survive.

The seers foretell that upon unity and world brotherhood must depend the survival of present-day standards of civilization.

Hotelmen should profit marvelously under this direction of the stars which presages a summer season of great patronage.

One of the finer promises for the United States forecasts preeminence in gardening, as well as agriculture.

Persons whose birthdate it is should continue along paths now followed. The coming year should bring fruition to many hopes and reward for past effort.

Children born on this day probably will have a scientific trend of mind. Many physicians and chemists are born under this sign.

Miss Kathleen Hoalving, the twenty-three year old girl, who is the first Chinese woman to qualify as a lawyer in England, has never seen China. She was born in British Guinea, and after being educated in a convent there she went to England some seven years ago. Now she plans to go to China to practice her profession.

JEANETTE'S

May Money-Saving Sales

For Three Days Only

100 HATS

Regular to $10. To Clear at $2.98

Special Sale of the Season's Newest Tweeds

Special Sale of This Season NEWEST TWEED COATS at the Remarkably Low Price of $9.95 and Up

DISTINCTIVE COATS in Satin—Black and Navy and Colored Tricotines and French Poriet Twills at $19.75 and Up

Season's Newest FUGI DRESSES $5.95 and up

Printed Crepes, Knitted Silk Jerseys, in all the smartest shades, styles and sizes

SPECIAL VALUES IN

Satin Faced Canton and Crepes $11.95 and up

Georgettes $16.50

All Shades, and Sizes from 16 to 44

NEW ARRIVALS IN KIDDIES' COATS, HATS AND DRESSES, AND BABY BONNETS

NEW FUR CHOKERS JUST IN

Close connection with certain manufacturers enables us to live up to our motto, "Quality at Moderate Prices."

Jeanette's Style Store

390 George St: "The House of Quality at Moderate Prices"

What Stylish Young Mister Man Will Wear

Fashion Caters to the Very Young of America.

BY JULIA BLANSHARD

Scanning the social order today and realizing what importance children occupy in the thoughts of educators, one conclusion crystallizes:

This certainly is the Age of Youth. Children's theaters, children's art exhibits, children's scientific playgrounds! And of course, children's clothing have an important place in the realm of style.

Catering Fashion.

For Fashion, usually in the vanguard of the trend of the times, now caters solicitously to the young of America.

"Sonny" is considered a distinct personality, apart from his parents. Suits, caps, sweaters and accessories are fashioned for his perspicacious taste.

The day when father's pants could make a smart new suit for Johnny are gone forever. Johnny now goes with Father and Mother and chooses his own.

English Note.

Paris dictates fashions for women. But the correctly informal note of English sorts wear sounds style again and again in the clothing for "Sonny." For the boy over six the smartest and most sensible wear allows three choices: the sack suit with two buttons and correctly-cut full "shorts"; the single-breasted three-button lounge suit of soft materials, preferably English tweeds; and separate shorts or knickers with pull-over sweater, worn either over a shirt with sports collar or without a shirt, worn over the underwaist.

The fad for dressing "Sonny" like a caricature in long trousers waistcoat and coat like father's, has passed, happily.

His clothes, designed for him now, give the insouciant air youth should have and a simplicity that should go with little age.

The Materials.

Materials for the boys' suits are homespuns, kasha, serge and other of the usual suitings and wash flannels which prove very satisfactory. Blues are good this season, grays follow and browns from tan to deep hue are favorites, especially if they are blest with a novelty stripe, fleck, or invisible pattern.

Camp suits are fashioned of English drill material, khaki and Jersey, preferably the two former.

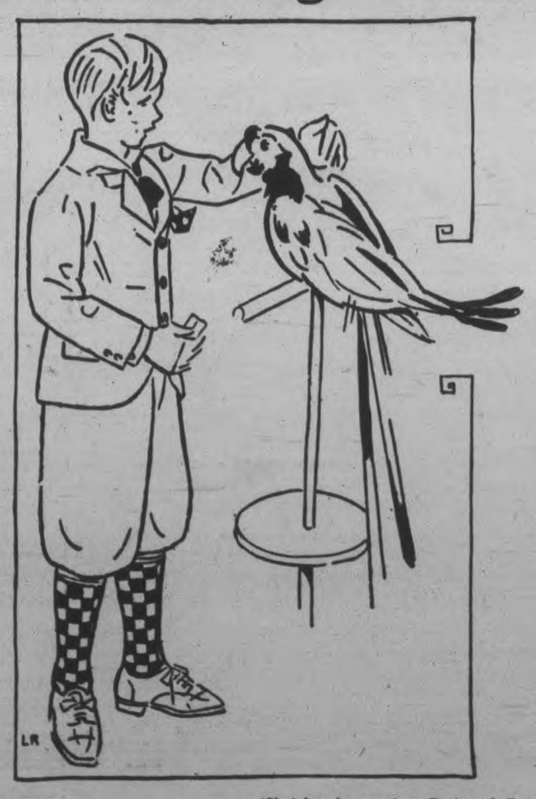

(Sketches by courtesy Best and Co.)

Young Mr. Man loses his self-consciousness in this trim single-breasted, three-button lounge suit of Continental blue worsted. Checked golf hose polka-dotted kerchief and tie and plain black brogues complete this outfit.

Ease and comfort are epitomized in left) and (right) a 'varsity sweater in a "monkey" sack suit of gray flannel tan and vivid collegiate stripes outlining the neck, sleeves and bottom. With it are worn shorts of matching Jersey.

Sweaters and long hose are the smart accessories for play wear.

Sweaters.

Sweaters range from angoras of light but strong colors to heavy woolens in sporty geometrical figures and stripes. The sweater necks vary too. But the "quarter turtle neck" on a pull-over type sweater is best.

The flannel sack suit calls for an Eton cap or a soft panama hat for summer wear. Sailor's berets are good for boys up to 12. Caps, American make, should match the suit in material and be restrained in size. The young boy's clothing should all show an absence of exaggeration.

"Shorts" show a tendency to crowd knickers out of popularity. The baggy plus-fours still are preferred by some. With a stuit of either shorts or knickers, sack coat or three-button, the shirts have collars that end in points or fall away from the neck like tennis shirts. Ties come in figures, stripes, and broken designs, in colors that run the gamut of shades of the spectrum—and then some. It wold seem as if ties with matching handkerchiefs allow a vent for "Sonny's" streak of flashiness.

Topcoats

Top-coats are of cheviot, tweed or camel's hair in light colors. Tans with grays are always good. A coat with raglan sleeves and cut on full roomy lines is correct and comfortable. The English reefer is worn by boys up to nine years, with an English tam of cheviot to match.

Shoes have dozens of designs in one or two kinds of leather. Brogues of course, are always smart on "Sonny." Black shows signs of being the choice of a large number of young men this season. But tans, with variety saddles of alligator and other contrasting leather, are shown too.

Other Accessories.

Gloves, handkerchiefs and shirts all should have some kinship with the rest of the costume. For the well dressed very young man makes as complete a picture when all assembled nowadays as his Mama in her costume. Verisimilitude is the keynote—blending colors and like materials that create general harmony.

IF YOU SUFFER WITH—

Gas, Indigestion, Acidity, Use

NUGENT'S DYSPEPSIA REMEDY—50 Cts. and 85 Cts.

CHOCOLATES—Week-End Special—29 Cts. Lb.

NUGENT DRUG Co. — Frank Greatrix, Prop.

386 GEORGE ST. 'Phone 332. Free Delivery Service.

Always recommends Magic Baking Powder

The best advertising we get is that given by our thousands of satisfied customers, such as Mrs. S. M. Carscadden, Apple Hill, Ont., who writes:—

"Have been a constant user of Magic Baking Powder and other products of yours and have splendid satisfaction. I always recommend it to my friends"

We get scores of unsolicited testimonials like this, and have reason to know that thousands feel the same way about Magic Baking Powder. Use Magic and always be sure of successful baking.

E. W. GILLETT CO. LTD.
TORONTO, CANADA

MAGIC
BAKING POWDER

Uncle Wiggily

To-day's Bedtime Story.

By Howard R. Garis

UNCLE WIGGILY'S FUNNY SNOW.
Copyright, 1927, by McClure Newspaper Syndicate.

One Friday afternoon Uncle Wiggily thought he would hop over to the Hollow Stump School in time to hear the animal children recite some of their recitations, which they did the last day of the week.

"Speaking pieces," was what Baby Bunny and the other little rabbit children called these recitations. The girl animals did not mind them so much, in fact they rather liked to "show off,"

as Jackie Bow Wow used to say. But the boys! Dear me!

"Speaking in school is fierce!" Neddie Stubtail, the little bear boy, used to growl. But he had to do it now and then. Though usually he only learned very short poems, such as:

"The thunder rolled in a lightning's flash!" and everybody thought Neddie was going to speak a wonderful, shivery piece." But he ended with: "And broke Grandmother's teapot all to smash!" That's all there was to Neddie's "piece."

"I'll get to school in time to hear some of the recitations," said Uncle Wiggily to himself, but as he reached the hollow stump school he saw that the flag was down, which meant that school was over for the day. "Miss Mouse must have let the children go home early for a treat, I guess," thought the rabbit gentleman. But as he was hopping up the front steps out of the door ran Johnnie Bushytail, the squirrel boy.

"What's your hurry, Johnnie?" asked Uncle Wiggily. "Has anything happened in school that the flag is down and you are running out?"

"I—I can't tell you now, if you please, Uncle Wiggily!" chattered the squirrel boy. "I'm in a hurry to go to the ball game!" and he was soon lost to sight among the trees.

"There is something queer going on here," declared Mr. Longears. "Can anything have happened to the Lady Mouse Teacher? Is Johnnie running for Dr. Possum? No, he said he was going to a ball game!"

Just then Uncle Wiggily heard a cute little speaking laugh, and, looking up, he saw the Mouse Teacher looking down at him from an upper window. She saw his puzzled face.

"Nothing very much has happened, Uncle Wiggily," squeaked Miss Mouse, "except that I let all the children go home early as a treat, but I had to keep Johnnie Bushytail in for being a bit mischievous."

"What did Johnnie do?" asked the bunny. "I could see that he had been up to some tricks."

"He made a lot of snow and threw it all over Susie Littletail," was the answer.

"Johnnie made snow—now—in the middle of May!" exclaimed the rabbit. "Impossible! Unless he found some in the hidden pile I discovered about two weeks ago."

"No, Johnnie made his own snow," said Miss Mouse. "Come up and I'll show you." And when Mr. Longears was up in the school room the Mouse Teacher pointed to a pile of finely-torn scraps of white paper on her desk. At first it looked like a heap of snow, cold and shivery.

"What happened?" asked Mr. Longears.

"It was while we were having recitations," explained Miss Mouse. Johnnie took a lot of blank, white pages out of his lesson book and tore them into fine scraps like flakes of snow. Then while Jackie Bow Wow was reciting a piece about skating on the ice, all of a sudden Johnnie tossed a double pawful of the torn-up paper all over Susie who sat in front of him. It looked so much like a little snow-storm that Susie began to shiver. But she soon laughed and so did all the other children. So I had to make Johnnie stay in after school and pick up all of his funny paper snow. Here it is."

"Yes," said Uncle Wiggily looking at the pile on the desk of Miss Mouse. "It does look like snow! Of course Johnnie shouldn't have done it, but I guess——" Just then the rat gentleman janitor who had taken the school flag down came creeping into the room.

"Excuse me Uncle Wiggily," whispered the janitor, "but the Wolf is down in the yard and in a minute he'll be coming up here to bite you!"

Mr. Longears looked out of the window and saw the Wolf down in the yard. The Lady Mouse screamed softly as she saw the bad chap.

"I'll play a trick on him!" whispered the rabbit. He took the funny paper snow Johnnie had made and dropped it in sifting flakes down on the Wolf's head. And no sooner did the hungry animal see the white flakes drifting down than he, too, though they were real snow.

"Wow!" he howled. "There's a big storm coming! I'd better run home before I freeze! I'll get that rabbit another time!" So away he ran, not knowing the snow was nothing but bits of paper. So Mr. Longears was saved and he and Miss Mouse had a good laugh.

WAR AIRSHIPS NOT VERY SAFE

New Dirigibles Are Designed To Meet All Weather Conditions.

FOR EMPIRE ROUTES.

OTTAWA, May 20 (Canadian Press).—The development of lighter-than-air commercial transportation has been handicapped by prejudices growing out of the war and the British Government has been working during the past few years to overcome this handicap, Major G. H. Scott, commander of the R-34 on the trans-Atlantic flight, declares. Major Scott, who is in Canada to investigate and advise as to the location of a mooring mast for dirigibles in the Dominion, has stated that the R-34 was flown from England to the United States as part of the plan to overcome the prejudices created during the war.

Major Scott contends that no comparisons can be drawn from the performances of war dirigibles, designed as they were for long distance raiding and to ascend to great heights. These ships, he declares, were built along light, weak lines, whereas the great air liners to be used in the inter-imperial service in the fall of 1928 will be staunch craft, designed to meet all weather conditions.

The two huge airships now nearing completion in England to be used on the inter-Empire routes, are the largest and most up-to-date airships the world has ever known. They have a gas capacity of five million cubic feet, more that double the size of the United States dirigible Los Angeles, or the ill-fated Shenandoah. The ships will provide every comfort for 100 passengers, including two-berth cabins, two promenade decks, dining saloons to seat 50 people, smoking rooms and shower baths. There will be no such discomfort as "sea-sickness" aboard the air liners, Major Scott states, the size of the ships preventing rolling and pitching.

Meteorological stations will furnish advance notices along all the air routes and prevent the ships running into exceptional weather conditions which have caused major accidents such as have occurred in both Great Britain and the United States in the past.

The new mast to be erected in the Dominion will be far in advance of any already in use, according to Major Scott. It will allow for the release of dirigibles in winds as high as 40 miles an hour and for bringing ships to their mooring in winds as high as 30 to 35 miles per hour. The special construction of the ships will enable them to remain at the mast in any wind, he predicts. A crew of from 10 to 15 men will be all that will be required to moor and release the air-craft, as compared with a ground crew of from 300 to 400 men, required if the ships were to be housed in sheds and handled by a ground crew.

Major Scott, who is accompanied by A. R. Gibb, British civil expert, and Canadian air officials, is considering whether the mooring base should be located in the interior of Canada or at the Atlantic seaport. One opinion holds that the latter would be the better plan, passengers to be carried to their ultimate destinations in Canada and the United States by fast passenger aeroplanes and trains. Mail would be landed at the flight terminal and rushed by plane to central points. Major Scott predicts that the two ships to be put into service in 1928 will be but the forerunners of fleet of such craft.

President Coolidge has no telephone on his desk. Whenever he wishes to make a telephone call he must go to a booth in an adjoining room.

The crater of Mount Vesuvius once was the hiding place of escaped slaves, brigands and outlaws, but that was before the eruption that destroyed Pompeii.

WOOLER INSTITUTE ELECTS OFFICERS

Mrs. W. Orvis Again Chosen President at Annual

WOOLER, May 20.—The Women's Institute met at the home of Mrs. Edward Nelson on Wednesday afternoon. This being the annual business meeting, twenty-five ladies were present. The president, Mrs. W. Orvis, presided over the opening exercises. Mrs. M. E. Maybee was appointed to take the chair for the business and programme. Reports were given by the president, secretary-treasurer, nominating committee and Memorial park committee.

At the present time, the park is very beautiful and attractive, with the various shades of tulips and the well kept green lawn, and this Memorial park committee of three ladies, Mrs. George Anderson, Mrs. D. S. Austin and Mrs. Aaron Clarke, is authorized by the Women's Institute to engage a competent caretaker, and co-operate with the horticultural society, to make this park more beautiful every year.

A motion was moved by Mrs. George Adams, and seconded by Mrs. Donald McColl, and carried, that the report of the nominating committee be accepted as follows: President, Mrs. W. Orvis, Codrington, R. M. D.; 1st vice-president, Mrs. M. Sharpe, Wooler; 2nd vice-president, Mrs. P. Gooding, Codrington, R. M. D.; secretary-treasurer, Mrs. J. J. Way, Wooler; district director, Mrs. William Orvis. Branch directors: Mrs. W. Crews, Trenton, R. M. D.; Mrs. D. S. Austin, Wooler; Mrs. J. J. McCall, Wooler; Mrs. George Anderson, Wooler. District representatives: Mrs. George Adams, Hilton, R. M. D.; Mrs. A. J. Austin, Wooler; Mrs. M. E. Maybee, Trenton, R. M. D.; Mrs. George Anderson, Wooler. Auditors: Mrs. William Ruttan, Mrs. A. J. Austin.

A social committee was appointed—Mrs. (Dr.) Anderson, the chairman of this committee, with Mrs. A. J. Austin, Mrs. S. L. Terrill, Mrs. George Anderson, Mrs. J. J. McCall and Mrs. George Adams.

A paper on "Supervised Playgrounds" was given by Mrs. J. J. McCall. Discussion was led by Mrs. Percy Gooding. Many thoughts and hints were thrown out to assist in noon hour at the public school.

A dainty lunch was served by Mrs. Esli Terrill, Mrs. George Anderson and Mrs. W. A. McCall, who celebrate their birthday anniversary in the month of May.

Between 1922 and 1925 one airplane pilot was killed for every 789,110 miles flown by the air mail service. Six times as many were killed during the preceding three years.

Strawberries can be successfully grown in every one of the United States.

In Spain, worn-out automobile tires are being made into special armor to be used for protecting horses during bullfights.

The bamboo holds the record for speedy growth among trees, new shoots rising at the rate of nine inches in each 24 hours during the rainy season.

Celebrate July 1 in Peterboro'

Senator William Marconi, of wireless fame, has not deigned even to wait for the official invalidation of his first marriage to formally announce his engagement to a beautiful Italian countess, according to this week's advices from Rome of the formal bethrothal. Official announcement by the Sacred Rota of the Catholic church of the invalidation of his first marriage is expected soon, however. Illustrations show Marconi, his former wife, the Hon. Beatrice Brien, and Irish woman, and their daughter.

Ingram's Custom-made Shoes

IN STOCK OR MADE TO YOUR ORDER

Among the first things a well dressed man should think of is his shoes. Remember to be well dressed to-day you should begin with custom made shoes and dress up. Quality built, stylish and REASONABLY PRICED to give long service at low cost. We keep a complete stock of HAND MADE WORK BOOTS at reasonable prices. Try our Repair Service. We have the best equipped Shoe Repairing plant in the city. All soles on ladies' shoes sewn on.

W. & A. INGRAM

CUSTOM SHOEMAKERS AND REPAIRERS

Next Door to Jordan Florist—420 George Street. Terms Cash.

10 Per Cent. Off All Floor and Bridge Lamps during this Sale.

10 Per Cent. Off Entire Lines of Bedding, Springs and Mattresses.

TWELVE DAYS' MONEY-SAVING
10% DISCOUNT SALE

Saturday, May 21st, to Saturday, June 4th

Incomparable values in latest creations from leading craftsmen. REAL BARGAINS. Ten per cent. off all regular prices of everything in the store.

Furniture, Rugs, Draperies, Curtains, Window Shades, Congoleum Rugs, Lamps, Etc.

Draperies and Curtains

PANELS

Heavy Tuscan weave, several attractive designs, bordered at bottom and finished with heavy fringe, ivory and ecru shades. Size 36 inches wide, 2¼ yards long. Regular $1.10, for, each... **79c**

FRILLED CURTAINS

Another lot, 100 pairs. Made from good quality marquisette, crossbar design, white only. Size 28 inches x 2¼ yards long. Complete with tie-backs. Regular price, $1.00, for, pair..... **69c**

SILK PANELS

These are an odd lot. Some only one of a design, others four or five. About 15 Panels in all. Shades of ivory, gold and ecru. Finished with heavy silk bouillion fringe. 42 inches wide, 2¼ and 2½ yards long. Regular price, $6.50, for, each..... **$3.95**

CUSHIONS

For verandah or boat use. We still have about 40 of them left. Covered in good quality chintz in serviceable colorings and effective designs. Filled with cotton felt. 18 inches square. Regular price, 89c, for, each..... **59c**

$250 Dining-Room Suite for $198.

Constructed of 5-ply walnut veneer, burled walnut fronts. Buffet, China Cabinet with drawer, Oblong Shaped Table (extends to 6 feet), and Chairs have full slip seats in genuine leather. Regular price, $250.00, for **$198.00**

Congoleum Gold Seal Rugs

All perfect goods. Choice of designs and colors. Suitable for any room. Specially priced as follows:

Size 6' x 9'. Each..... $6.30
Size 7' 6" x 9'. Each..... $8.00
Size 9' x 9'. Each..... $9.25
Size 9' x 10' 6". Each..... $11.00
Size 9' x 12' 0". Each..... $12.75
Size 9' x 13' 6". Each..... $14.25
Size 9' x 15' 0". Each..... $16.00

$50 Four-Poster Bed, $38

Walnut, copy of antique design, regular finish, Size 4'6". Regular price, $50.00, for... **$38.00**

EVERYTHING NEW! NOTHING SHOP-WORN

$6.50 and $7.50 Rugs for $5.00

AXMINSTER AND FRENCH WILTON RUGS—Oval shape, artistic designs, in attractive color combinations. Specially adapted for bedroom use. Size 27 x 54. Regular $6.50 and $7.50, for, each..... **$5.50**

Unbeatable Values in Chesterfield Suites!

CHESTERFIELD SUITE—One only, sample. Full size Chesterfield, Wing Chair and Arm Chair. Best of construction, webbed backs and bottoms. Upholstered in fine quality tapestry; separate reversible Fischman cushions. Regular price, $135.00. Special price..... **$95.00**

CHESTERFIELD SUITE—One only, sample Suite. Chesterfield, Wing Chair and Arm Chair. Upholstered in jacquard velour, small design, in two shades of brown; reverside side of cushions in silk medallion. Regular price, $185.00, for..... **$139.00**

CHESTERFIELD SUITE—One only. Chesterfield, Wing Chair and Arm Chair. This is a beautiful Suite, upholstered in best quality figured moquette; plain arms and trim and reverse of cushions. Regular price, $300.00, for..... **$198.00**

CHESTERFIELD SUITE—One only. Exposed walnut frame, shaped backs. Upholstered in best quality cut mohair, small diamond design, in two-tone brown; reversible Fischman cushions in silk medallion. Regular price, $225.00, for..... **$179.00**

10 PER CENT OFF ALL OTHER CHESTERFIELD SUITES

COUCH

One only. Large size, spring seat and head, exposed frame in golden oak finish. Upholstered in good quality tapestry, floral design, dark blue ground work. Regular price, $25.00, for.. **$17.75**

CHILDREN'S CRIBS

Drop side, with perforated steel panel on ends, upright fillers close together (13 on each side). White enamel finish. Size 27 x 52. Complete with pure felt mattress. Regular $16.50, **$10.50**

Draperies and Curtains

SCOTCH MADRAS

This is a close weave and sturdy wearing quality. Some have colbert edge, others in plain. Choice of 10 designs, cream shade, in floral, trellis and conventional effects. 45 inches wide. Regular 65c and 75c, for, yard..... **49c**

TERRY CLOTHS FOR DRAPERIES

Two handsome effects, in floral and stripe designs. They make a very effective hanging. 36 inches wide. Regular price, $1.35, for, yard..... **98c**

TAPESTRY FOR UPHOLSTERING

Fine close weave. Choice of three beautiful designs, floral and Verdure effects. Rich serviceable colorings. 50 inches wide. Regular $2.25, for..... **$1.50**

Bedroom Suites Under-Priced.

BEDROOM SUITE—4 pieces, two-tone walnut finish. Vanity Dresser, Highboy, Bow-End Bed and Bench. Regular price, $95.00, for..... **$79.00**

BEDROOM SUITE—4 pieces, 5-ply walnut veneer, beautifully finished in regular walnut, serpentine front. Extra large Vanity with 3 drawers on each side, Chest of Drawers, Bow-End Bed and Bench. Regular price, $195.00, for..... **$159.00**

Grass Rugs for Veranda or Cottage

Heavy weight, with cotton warp. A closely woven and good wearing quality. Medallion and all-over designs. Attractive colorings of blue, green and brown.

Size 3' x 6'. Each..... 90c
Size 4' 6" x 7' 0". Each..... $1.50
Size 6' 0" x 9' 0". Each..... $2.50
Size 6' 0" x 10' 6". Each..... $2.85
Size 6' 0" x 12' 0". Each..... $3.25

Camp Cots—Special Value

They have folding legs, black enamel finish, steel frames, link fabric springs, 30 inches wide, 6 feet long. Specially priced at..... **$3.50**

Before buying your House Furnishing needs, come in and look our merchandise over.

Phone 2069 **McBRIDE & FRANKS** 224 Charlotte

CLARK'S
for Outdoors

For Basket Luncheons

Try This Sandwich

Buy Clark's
Corned Beef
Veal Loaf
Potted Meats
Boneless Chicken
Ox Tongue
Clark's Beans
Clark's Soups
Pea-Nut Butter
Tomato Ketchup
Canadian Boiled Dinner
Cooked Spaghetti with Tomato Sauce and Cheese

Butter the bread lightly, spread with Clark's Veal, Ham & Tongue Paté, sprinkle with thinly-sliced hearts of celery or radishes, or add crisp leaves of lettuce, cover with other slices of buttered bread.

Mixing any of the Clark Meat Pastes with a few olives, capers and cucumber pickles and salad dressing (mayonnaise) makes a pleasing variety and very tasty sandwich filling.

There are many excellent Clark ready-to-serve dishes, ranging from Soup or Boneless Chicken to Loaf Meats, which offer the opportunity of economizing kitchen work, either at home or on excursions. "Let the Clark Kitchens Help You," is a useful and practical motto, especially at this season.

Celebrate Empire Day by eating Empire products—Clark's Prepared Foods are made in Canada, using the produce of Canada's Farms.

Sold Everywhere

W. CLARK, LIMITED, Montreal, P.Q., St. Remi, P.Q., and Harrow, Ont.

had happened unto him.

Then Peter, filled with the Holy Ghost, said unto them, Ye rulers of the people and elders of Israel,

If we this day be examined of the good deed done to the impotent man, by what means he is made whole;

Be it known unto you all, and to all the people of Israel, that by the name of Jesus Christ of Nazareth, whom ye crucified, whom God raised from the dead, even by him doth this man stand here before you whole.

(Copyright, 1927, NEA Service, Inc.)

NEW MYSTERY ABOUT PAPERS

War Secretary Says Nature of Document Sought Can't Be Disclosed.

STATEMENT POSTPONED.

LONDON, May 20. — (Canadian Press.) — Sir Laming Worthington Evans, Secretary of State for War, added a new mystery angle to-day to the raid of a week ago on Soviet House Headquarters here of the Soviet trade delegation. Replying to a question by Arthur Ponsonby, Labor member, in the House of Commons to-day, Sir Laming said it would not be in the public interest to discuss the missing state document which caused the raid.

What are to be the future relations between Britain and Soviet Russia as a consequence of the raid was the burning question to-day. Interest was particularly keen because of the postponement until Tuesday of a statement on the raid by the home secretary, Sir William Joynson Hicks, which was to have been made in the Commons yesterday.

OWLS WAR ON RATS.

WASHINGTON, May 20.—Cats, traps and poison have failed to end the plague of rats that infest Lord Howe Island in the South Seas. The Australian Government sent an expert to see what could be done to relieve the eleven inhabitants, who threatened to quit the island. The expert sent for two cases of California barn owls, most persistent of all enemies of rats.

ONTARIO SYNOD ENDS SESSION

Will Arrange For Reciprocity in Clergy's Beneficiary Funds.

NEW REGULATIONS.

KINGSTON, May 20 — Ontario Synod, which concluded its session yesterday afternoon, will arrange with the other dioceses of Canada who work under the same principle for measure of reciprocity so far as clergy's beneficiary funds are concerned.

The canon authorizing this action was adopted unanimously and provides for the protection of clergy who may leave one diocese for a charge in another, as far as their service toward superannuation, or for the benefit of their family under the Widows and Orphans' Fund, is concerned.

In discussing this, Canon Bishop Seager pointed out that reciprocity in these matters was already in force in every diocese between Montreal and Calgary with the exception of Quebec and Ontario, and the system would very soon be universal over the whole of the Dominion.

The new canonical law, whereby minimum stipend for deacons shall be not less than $1,200 per annum, and for priests not less than $1,400 per annum, with residence, or allowance in lieu thereof, will go into effect on July 1 of this year.

The Synod unanimously adopted a resolution commending cadet training. There was no discussion on the subject.

Ladies' maids by the hour is the latest idea for the tired business woman, who has not time to look after her clothes herself.

Goody for Kellogg's!

No wonder kiddies love Kellogg's! It's matchless flavor and crispness! Flavor that's never been equaled! And Kellogg's are fine for everybody. With milk or cream—and add fruits or honey. Serve them for breakfast, lunch—for the children's evening meal. Made by Kellogg in London, Ontario. Oven-fresh in the inner-sealed red-and-green package. At hotels, restaurants. On dining-cars. Sold by all grocers.

Kellogg's CORN FLAKES

SUNDAY SCHOOL LESSON

Gifts That Are Better Than Money

The International Uniform Sunday School Lesson for May 22: Gifts That Are Better Than Money.—Acts 3:1-10; 4:8-10.

BY WM. E. GILROY, D.D.
Editor of The Congregationalist.

It is a truism to say that there are things that are a great deal better than money.

Many of the most precious things money cannot buy, though toward the acquirement of some of them it can very materially help. Money, for instance, cannot buy health; yet there are many whose health might be won back or greatly improved if their poverty did not prevent their securing adequate medical or surgical treatment or a proper rest from toil.

It is no part of religion or good sense to despise money or what money can do; it is the purpose of religion to create the right attitude toward money and common sense and spiritual vision in its use. But money, none the less, cannot always buy us health nor can it secure for us love and joy and the precious inner experiences and relationships of life.

Peter's Miracle.

It is well for us to turn to this lesson with its story of Peter and John going up into the temple to pray when we are disposed to set too high a value on money and especially to think that we cannot accomplish much in the world because we do not happen to have wealth. The incident in our story, the restoration to strength of the beggar who sat asking alms at the beautiful gate at the temple, is, of course, miraculous, and it may be said that we cannot perform miracles.

That may be true, but something very much like miracles would come about in the world if all Christians met the individual needs of their fellowmen and the needs of the world with the spirit of Peter and John.

"Silver and gold have I none," said Peter to the beggar, "but such as I have give I thee: In the name of Jesus Christ of Nazareth, walk."

But Peter did more than simply bid the beggar rise up and walk. We are told in the narrative that he took him by the right hand and lifted him up. Perhaps that is quite as significant as Peter's willingness to give what he had.

It is one thing to bid men arise and walk, to feel simply a sort of good will and kindly purpose toward our fellowmen; it is another thing to reach forth the strong right arm and help to lift a brother who is down. Here was Christianity in purpose and likewise Christianity in action.

The late Tom Hughes, author of the famous book, "Tom Brown at Oxford," was an exponent of what he called "muscular Christianity." It was a Christianity that made much of physical strength and athletics, a sort of pioneering in movements that have become more widely identified with religion today. One need not in any way deprecate the new association of religion and athletics.

More Than Muscles.

But muscular Christianity should go beyond emphasis upon physical health and well-being. True muscular Christianity is the use of strength in spiritual service.

There is nothing particularly Christian in having a strong right arm unless it is used for the accomplishment of Christian purposes. In the purpose to give what one has, however little it may be, and in the accompanying fact that puts one's strength and energy back of one's gift, may be found the secret of wonder-working Christian service.

It is surprising, too, what results are attained from seemingly small gifts when they express the spirit of full consecration. Most of the divine achievements of life have been by men who felt their own weakness, and it is appalling to realize how many men of great faculties and possessions have cursed the world instead of blessing it.

* * *

Text: Acts 3:1-10 4:8-10

Now Peter and John went up together into the temple at the hour of prayer, being the ninth hour.

And a certain man, lame from his mother's womb was carried, whom they laid daily at the gate of the temple which is called Beautiful, to ask alms of them that entered into the temple;

Who, seeing Peter and John about to go into the temple, asked an alms.

And Peter, fastening his eyes upon him with John, said, Look on us.

And he gave heed unto them, expecting to receive something of them.

Then Peter said, Silver and gold have I none; but such as I have give I thee; In the name of Jesus Christ of Nazareth rise up and walk.

And he took him by the right hand, and lifted him up: and immediately his feet and ankle bones received strength.

And he leaping up stood, and walked, and entered with them into the temple, walking and leaping and praising God.

And all the people saw him walking and praising God:

And they knew that it was he which sat for alms at the Beautiful gate of the temple: and they were filled with wonder and amazement at that which

BE READY for VICTORIA DAY

Rogow's Style Shop naturally leads in presenting the new modes, a feature that acts as the magnet to draw the exacting buyer to this store. For the lady who wants to look her best on the coming holiday outing, we have on display a most distinctive array of loveliest Spring Coats, Dresses and Hats. Coats that bristle with newness and appeal through their moderate price; Frocks, the height of the costumer's art, and Hats that are a triumph of the millinery experts, with prices surprisingly easy to pay. Here's a few exceptional values—

FUGI DRESSES
One and Two-Piece All Sizes
$4.95 to $10.50

GEORGETTE DRESSES
Wonderful Selection One and Two-Piece
Exclusive Models
$15.00 to $25.00

PRINTED CREPE DRESSES
With Georgette Overdress
$10.00 to $19.00

SPRING COATS
35 Only to be Cleared at
$10.00 to $19.50
For Holiday Sale Only

TWEED COATS AND TAILORED
Just a Few on Hand
$9.50 to $15.00

SPRING HATS
A Real Holiday Clearing Price
$1.95, $2.95, $3.50

Rogow's Style Shop
Corner Brock and George Sts.

A Console or Highboy

Mahogany or Walnut

There is an

Orthophonic

That Suits You and Your Pocketbook

TERMS EASY

$5 AS LOW AS and Your Old Phonograph sends an ORTHOPHONIC VICTROLA to-day DOWN

A Month from To-day

We may not be able to exchange your old phonograph for the new

Orthophonic

Terms will never be so easy again. As low as five dollars and your old phonograph sends an Orthophonic home to-day.

Why not get yours to-day?

E. V. Warne

325 George Street Phone 1238

CARS COLLIDE DURING STORM

Head-on Collision Occurs on the Lakefield Road Last Night.

ONE BADLY DAMAGED.

A bad smash-up occurred on the Lakefield road last night when two cars met in a head-on collision about three miles outside of Lakefield.

Apparently the cars were on the same side of the road, for on approaching the top of the hill, neither driver had the presence of mind to swerve to his right side. One automobile, driven by T. G. Aldrich, had one side completely demolished and the fenders and radiator now lie useless in the Duffus garage.

The rain in all probability made it impossible to see well last night. No persons were injured.

BOOK REVIEW

One of the most tragic and pathetic, and yet grandest, results of the Great War has been the creation of The New Poor. The tragedy has consisted in the reduction of so many of the families which, for centuries, had possessed "the stately homes" of Great Britain to comparative poverty. It has gone even farther than this in that, owing to the war taxation, and the increased cost of living, it has reduced the value of the settled incomes upon which so many people could fairly comfortably live to about half or even less. There are thousands of people in Canada who are examples of this latter fact, but you do not hear them grumble about it. Attention should be drawn to a most beautiful book which clearly shows the reasons for this acceptance of their fate by The New Poor, and their spirit. The story centres about Nicole—which is pronounced Nicolay—the charming and delightful daughter of Lady Jane Rutherford, who with a cousin, Barbara, are forced, owing to the Great War, to give up the stately home of their ancestors for centuries past. The tale is exquisitely told; there are humor and pathos in it, but the latter is never carried to the extreme of harrowing the feelings of the reader. The book opens with the scene of a Mrs. Jackson viewing "Rutherford," with the view of purchasing it, as her husband, a rich Glasgow merchant, had determined to have a country house. This is a wonderfully well-drawn scene, forming the contrast between The New Poor and the New Rich. Lady Jane, who has "lost everything, her husband, her home, her position," receiving with courtesy and kindness the rich and prosperous woman, who has lost no one or nothing from the Great War, and Nicole showing her all over the grand old home. Mrs. Jackson is, however, a good specimen of The New Rich. The reader will get quite fond of her, and the manner in which she assumes the position of mistress of the grand old "Rutherford" will be most thoroughly enjoyed.

The spirit of The New Poor is well portrayed in the saying of Nicole in referring to the fact that the leaving of Rutherford is tragic: "Of course it is, and so tragic that the only thing to do is to try and laugh. Mr. Haynes says we can't afford to live in it, and our lawyer ought to know. It's the Jackson's turn now, and we must go down with the lights up and the flag flying." Thoroughly well does she act in this spirit: she accepts the change and makes the best of the new home found in the little seaside village of Kirkmeikle. She carries her cheery laughter, her sunny, hopeful ways, not only into her new home, but into the life of the village, and works wonder in the latter. She meets all kinds of characters, about which nothing will be said here as it is never fair to spoil the freshness of a reader's enjoyment. Nicole is a beautiful character, one which shows how much any one who tries can bring joy and peace and comfort into the lives of others. What is the secret of this? Lady Jane said to her: "You have the gift of taking things as they come, and finding happiness in little things," and Nicole said of Lady Jane: "You never made a fuss, and I can't imagine a nicer thing to have said about one." But it is very difficult in a short view to say how beautiful this book is; its name is "The Proper Place," the authoress is O. Douglas, and its publishers The Musson Book Company, of Toronto. Be wise, buy it: it is the most beautiful book which has been written for many a long day, and one which will be a constant friend, as you can open it at random at any time and enjoy any part of it over and over again.

In these days, when there have been so many industries shut down in Canada, it is very pleasant to receive a letter from Mr. George H. Doran, the president of the well-known publishing company of that name in New York, in which he says that, as a Canadian, he long had the ambition of establishing his business in Canada, and now has done so at 215 Victoria Street, Toronto. Along with the letter has come the first Canadian catalogue of books published by the company, and it is one of which it can well be proud, and shows that many of the most prominent and popular authors in Great Britain, Canada, and the United States, have their books published by this company. The catalogue has 63 pages and covers the whole field of literature, having splendid books on biography, autobiography, belle lettres, history, poetry, plays, fiction, religion, sociology, recreation, and many other interesting subjects. "Fairy Gold" is one of the company's publications, written by that clever author, Compton Mackenzie. It has been universally praised, and well deserves to be. It takes one into the mystery of Celtic lands, which are not generally known, and a story is weaved about some fairy gold, which is entrancing from the first to the last page. "Marcabrun" is another book of great interest: it is not only a splendid novel, but history as well. Every one knows the romance connected with troubadors, and "Marcabrun" was one of the most prominent. Who does not know and love "Tish?" Her proceedings have won their way into the hearts of nations, and the talented, clever, witty, kindly narrator of them, Mary Roberts Rinehart, has still further endeared "Tish" to the public by her new book, "Tish Plays the Game." What game the reader can be left to find out. In the same book are "The Baby Blimp," "Hijack and the Game," "The Treasure Aunt," and "The Gray Goose," all written in the authoress' inimitable style. It has been remarked in these columns that really humorous books are rare, and it should be added that those who can produce them are public benefactors. Life is often very dull and dreary, and these good people come to brighten it up, to turn our thoughts into more cheerful channels, and make us face life more bravely. Tish is one of these rare good people.

"The Sun in Splendor" is another book published by the George H. Doran Company, whose author is Thomas Burke, whose intimate knowledge of London, and the life that goes on there amongst all the classes which go to make up its huge population, has earned him in certain good quarters the title of the "Modern Dickens." The careers of Christopher and Connie, two children, the product of those most unpromising places, the London slums, are traced in this, and bring out the truth of how the author knows his subject. The characterization is particularly good, and as may be expected bring forth figures which are intensely interesting. There are a great many facts about London which may, or rather must, be new to many readers, such as the sad fate which has befallen Islington High Street. "Young Anarchy" is yet another book of recent publication by this company, and when it is said that its author is Philip Gibbs every one will know that a treat is in store for those who are wise enough to get it. Further mention will be made of this book in another of these book reviews. Thus it will be seen that Canada will become a great gainer by this enterprising and experienced firm establishing itself in Toronto.

As remarked above, humorous books are rare, and this may be due in part to what people consider humor. Donald Ogden Stewart has been described as America's Wag Laureate, but it can be here imagined that the majority of readers will not think his "Mr. and Mrs. Haddock in Paris, France," entitles him to this title. It may be that the sense of humor has altered since the days of Mark Twain, George R. Sims, and others. The two mentioned wrote about foreign countries in a vastly pleasing, humorous way, without for a moment depending upon some of such vulgar scenes as are brought before the reader in this book. Objection will be felt to a little girl of eleven who complains about "the damn fish," and says, "Oh, hell," when it appears necessary to her to do so. It may be that there is some kind of intention of mocking the differences of life and thought between France and the United States, but the book might be said to give some indication of why Americans are, at least reported, not to be liked in France. Carlyle said that humor has justly been regarded as the finest perfection of poetic genius. This quality can scarcely be said to exist in this last book by Mr. Stewart, but perhaps the writer of this criticism does not understand modern humor. The publishers are Harpers and Brothers.

"Know Your Own Country" is a very wise saying, and Messrs. McClelland and Stewart are following out the idea by publishing some books about various aspects of Canada, such as, "Before the White Man Came," "Chez Vous," a fine description of Quebec of a past generation; "Canadian Singers and Their Songs," "Canadian Poets," "Winter Studies and Summer Rambles in Canada," and many others along similar lines. The latest addition to these is "More Famous Canadian Stories," retold for boys and girls, though it may be truthfully said that their seniors could learn much from it. It deals with the Indians of Canada, discoverers and explorers, the early settlements, heroism and adventure, the cities, the builders of Canada, and a vast number of other subjects. It covers a wide range, as, starting with the Indians, it speaks of "Jack Miner and the Birds." There are numerous illustrations which make the book still more interesting. The book is well written, simply and concisely, and in such a way as to make it entertaining while teaching history.

"The Understanding Heart," published by the Copp Clark Company of Toronto, is an addition to the fame of the well-known author, Peter B. Kyne. It is a book containing thrills enough, but none of which are overdrawn. Monica is a fine and unusual character. It deals with the fire fighting in North California, introducing the fire-fighters who include the brave and intrepid Monica. There is a most interesting and unusual love story running through it, while there is the finest description of a man's and his horse's escape from a forest-fire which has probably never been equalled. There is much more than merely forest protection and guarding in the book, such as the endeavoring of certain people to obtain lands by means which go as far as murder. Bob Mason, Uncle Charley, with his pet opinion of himself, and Tony Garland are well-drawn characters, full of life and action. The book is well worth reading as, apart from the story, there is a little philosophizing of an excellent kind which will make the reader think, particularly is this the case regarding the status of women nowadays, to be found on page 228. It is a worthy book from cover to cover.

"Fifty Famous Painters," by Henrietta Gerwig, published by Thomas Y. Crowell Company, New York, consists of brief biographies of some of the most famous artists from Giotto to Sargent, covering the period from 1267 to 1925. It is divided into sections, according to countries, these embracing the following: Italy, Germany, Flanders and Holland, Spain, France, England, and America. One of the most valuable features of the book is the series of "introductions" to the sections on the different countries, which briefly "places" the various artists, and another is the "brief reading list" at the end of the book which clearly indicates to the reader how to proceed to gain further knowledge concerning any artists or any "movement" in which he is particularly interested. Twelve color-plates and numerous other illustrations add much to the interest and value of the book.

Much interest has been and always will be taken in the question as to whether or not George IV. was married to Mrs. Fitzherbert. Authorities differ, and the side that she was has been taken up in the form of a most entrancing novel called "The Prince's Love Affair," by A. H. Bennett, and published by Longmans, Green and Company. Though the subject is an historical one, Mr. Bennett has made it into a charming love story, which every one —and who does not?—who delights in a really good love story should get. Mr. Bennett has evidently studied the subject most thoroughly, and not only this, but the manners and customs of those days which he uses most skilfully in the telling of the story. The reader will become attached to Mrs. Fitzherbert, who is described not only as a beautiful and charming, but a good woman, desirous of making the king one not only in name but in character. The reader may or may not agree with the conclusion arrived, but at all events he will agree that the book is an excellent one.—A. K.

Prominent among the Canadian women who will shortly attend their majesties' court is Miss Evelyn Fleming, daughter of the late R. J. Fleming of Donlands Farm, Todmorden, Ont. Others to receive the honor are: Mrs. Raymond Willis, Toronto; Lady Davis, Montreal; Miss Mary Money, Vancouver; Mrs. Stewart McLennan and Miss Victoria Tytus of Sydney, N.S.; Miss Wila Price and Miss eJan Price of Quebec.

CROWN TO LOSE ADVANTAGE IN ENGLISH LAW

If Committee's Recommendation, After Six Years' Work, Be Adopted.

MANY CLAUSES

Report Proposes That Crown Be Liable, Just Like Subject.

LONDON, May 20 (Canadian Press)—The committee which has for six years delved into the intricate subject of the Crown's position in the courts, has at last produced its long-awaited report. This contains little other than outline of proceedings and a draft Bill. The committee were invited to propose such amendments in the law as they might consider desirable and feasible, and embody them in the Bill.

The committee's recommendations, broadly, according to the "Times," are intended to effect that Crown proceedings in the High Court shall be instituted and conducted in the same way as actions between subjects, and that, with certain limitations, they may be taken in County Courts like actions between subjects in these Courts. The Court is empowered to make such orders as it makes between subjects and to give such appropriate relief as may be required, while a series of elaborate provisions as to parties, appearance, savings and other matters follows. This first part of the Bill sweeps away a whole mass of interesting and historically instructive legal antiquities which occasionally work downright injustice to litigants.

The second part of the Bill makes the Crown liable in tort for the wrongful acts, neglects or defaults of its officers to the same extent to which a private individual is so liable; it makes the law relating to salvage tendered to or by His Majesty's ships or aircraft apply in the same manner as to private ships or aircraft, with the necessary exception of proceedings against the King's ships or aircraft, in rem, and it provides for the extension of this part of the proposed Act to the subjects of foreign States which grant corresponding rights to British subjects against the Governments of such States.

Some of the most important clauses of the Bill are included in the Part III as "supplemental and miscellaneous." The Crown is at last put on the same level with other litigants in the matter of costs, which hitherto it has neither paid nor received, a reform that removes a real and indefensible grievance. The portion of the Bill relating to discovery of documents by the Crown is one of those upon which serious differences of opinion are likely to be entertained Rules of Court, it is proposed, may be made authorizing the Court to require the Crown to deliver to the other party in the proceedings a list of relevant documents "not being documents, the existence of which it would be against the public interest to disclose." Documents which the Crown objects to producing are to be set forth in a schedule to the list, as are documents for which privilege is claimed in litigation between subjects, but the Crown is not to be obliged to produce any documents, nor to answer any interrogatories, where the answer would be injurious to the public interest.

Under an agreement with Primo de Rivera King Alfonso has decided that the heir to the throne shall be his third son, the fourteen-year-old infant Juan Carlos (ABOVE). For reasons of state, the reports say, no announcement will be made until Prince Carlos is 17, at which time his two elder brothers, the Prince of the Asturias and Prince Jaime, will abdicate. The ill-health of the two elder princes is said to be the reason for having them give up their rights to the throne.

c For Rent—General

Make the Good Want Ad Good

1. Think carefully about your proposition.
2. Direct your selling effort at the individual.
3. Be specific. Use colorful words. Avoid generalities.
4. Tell the whole story.
5. Emphasize the best feature of your offer.
6. Mention price.
7. Make answering as easy as possible.
8. Put an important word first.
9. When in doubt, ask The Examiner.

Holiday Specials!

START THE SEASON RIGHT BY EQUIPPING YOUR CAR WITH QUALITY TIRES FOR THE HOLIDAY.

30 x 3½ Cord Tires **$6.75** 29 x 4.40 Balloons **$8.95**

	Guaranteed Cords		Guaranteed Balloons	
30 x 3½	Standard	$7.75	29 x 4.75	$17.10
	Semi-Oversize	9.50	30 x 4.75	18.35
31 x 4	Cord	13.95	29 x 4.95	19.80
32 x 4	Cord	14.75	30 x 4.95	20.45
33 x 4	Cord	15.50	30 x 5.25	22.95
34 x 4	Cord	16.25	31 x 5.25	23.25
32 x 4½	Cord	19.75	30 x 5.77	26.95
30 x 5	Cord	29.95	33 x 6.00	28.65

We have a complete range of tires with slight tread imperfections, at reduced prices, ranging from 20 per cent. to 40 per cent. It will pay you to look them over.

OPEN EVENINGS **J. W. WATSON** 446 GEORGE ST. PETERBORO

Peterboro's Largest Tire Dealer.

HOLIDAY FOOTWEAR

The season now calls for a complete new wardrobe of footwear—for evening, sports and street wear, and here we present only a few of the many lines of moderately-priced shoes carried in stock for Men, Women and Children.

PLAYTIME FOOTWEAR

Most sturdily constructed, in a number of styles for Misses and Children. Excellent values.

Misses' and Children's Strap Slippers and Sandals that range in price, for Sizes 11 to 2, from $1.39 to $2.90

Sizes 8 to 10½, from $1.10 to $2.35

Sizes 4 to 7½, from 95c to $2.25

Oxfords that are priced for Sizes 11 to 2, from $1.95 to $3.00

Sizes 4½ to 10½, from $1.70 to $2.40

Let Quality Decide You

Smartly-styled Men's Shoes are more than a matter of pattern and last. It's the inner quality which creates the unmistakable value of "Neill' Shoes. Priced from

$2.90 TO $7.00

Boys' Sizes, 1 to 5½, from..... **$2.45 TO $4 35**

Youths' Sizes, 11 to 13½, from..... **$2.15 TO $3.25**

Vogue! Variety! Value!

All three combined in every pair of our great range of styles in **Ladies' Strap Slippers, Pumps and Tie Oxfords.** Absolutely unrivalled at their prices, which range from **$2.75 TO $7.00**

Overnight Cases, Hat Boxes, Club Bags, Suit Cases, and Trunks from our Baggage Department to meet your every need.

R. NEILL, Ltd., 350-354 George St.

McNABB'S SENSATIONAL

COAT SALE

Every Spring Coat in Our Store Reduced!

All Coats Must Go!

REGARDLESS OF PROFITS OR COSTS, STARTING SATURDAY, 9 A.M., ONE OF THE BIGGEST COAT EVENTS WILL TAKE PLACE.

SENSATIONAL REDUCTIONS. CLEARING EVERY COAT IN THE STORE. EVERY GARMENT IS NEW AND OF FINEST QUALITY.

SILKS — POIRET TWILLS — CHARMEEN CHARMELAINES and FINE TWILLS

Now, if ever, is the time to buy your new Coat. All the season's newest [illegible] to choose from, including navy blue and black.

Sizes for Juniors, Misses, Women and Stout Women

EXCLUSIVE DRESS COATS

Navy blue, black and colors. Sizes 16 to 44. Regular $35.00 to $39.75 ..... **$25.00**

PRINCE OF WALES COATS

Navy blue only. Plain and belted [illegible] Silk crepe lined. Regular $25.00 ..... **$13.40**

Fine Tweed TOP COATS

Distinctive tweed patterns. Individual styles. Sizes 14 to 40. Regular $19.95 to $29.75 ..... **$15.95**

Black Silk and Satin COATS

Odds and ends of sold-out lines. Every Coat silk crepe lined and fur trimmed. Regular $35.00 to $45.00 ..... **$19.75**

Women's Extra Large Size Coats

Well tailored and carefully proportioned. Made from Poiret twill and charmeen. Silk crepe lined. Plain or fur trimmed. Navy blue, black and sand. Sizes 42½ to 49½. Regular values, $35.00 to $39.75. Saturday.... **$25.00**

IF McNABB'S ADVERTISE IT, IT'S WORTH SEEING. BE EARLY AND TAKE ADVANTAGE OF THESE WONDERFUL BARGAINS.

The J. A. McNABB Co. LTD

Financial News and Views

Latest Comment on Goods and Industrial Markets | Closing Quotations on the Principal Active Stocks

Quotations Over Stobie, Forlong and Co. Wire.

NEW YORK STOCKS.

	High	Low	Close
Atchison Rly.	184⅝	182⅞	183⅝
Amer. Can.	50⅝	48⅜	50½
Amer. Loco.	114½	114¼	114¼
Smelters.	162⅜	161½	162⅝
Baldwin.	212½	211	212½
Balt. and Ohio	124½	123¼	124⅛
Cast-Iron Pipe	245	244	245
Ches. and Ohio	182½	181	182⅛
Cal. Petrol.	24⅝	24¼	24⅝
Chrysler.	44⅝	43⅝	44⅝
Dodge Bros. A	23⅝	22½	23⅝
Dupont De Nem	245	244	245
Fleischmann	58½	58⅛	58⅛
General Motors	195	194⅝	194⅝
Hudson Motors	86	85⅛	85½
Int. Harvester.	181½	175	181½
Inter. Nickel	58⅝	58⅝	58⅝
Coca-Cola	112¼	112	112¼
Mack Truck	116⅝	115⅝	115⅝
U.S. Rubber	51⅛	50⅝	51⅜
Sears-Roebuck	54⅝	54⅛	54⅜
Montgomery W.	67	66½	66⅞
South. Rail.	125⅝	125	125⅝
White Motors	50⅛	48½	50⅛
U.S. Steel.	171⅛	170⅝	171⅛
Yellow Cab.	28⅛	27½	27½
Youngs. Tube.	88⅞	88	88

MINING STOCKS.

Gold.

	Asked	Bid
Argonaut Gold.	54½	52
Atlas	5⅝	5½
Barry Hollinger.	31½	30½
Chaput Hughes.	9¾	9½
Con. West Dome.	7	7
Dome.	845	845
Gold Hill.	32½	32½
Hollinger.	2040	2030
Kirkland Hunt	23	22
Kirkland Lake	135	132
Lake Shore.	2030	2015
McIntyre.	2550	2525
Night Hawk.	8½	8
Porc. Crown.	8½	7½
Premier.	206	205
Teck Hughes	785	775
Tough Oakes B.	44	41
W. Hargraves	605	600

Silver.

Capitol.	20	20
Castle	82	81
Mining Corp.	340	335
Nipissing.	650	620

Unlisted.

Amulet.	153	138
Area	33	30
Laval Quebec.	25	22½
Noranda.	2330	2260

WINNIPEG WHEAT.

	High	Low	Close
May.	153⅝	152½	152⅝
July.	151⅞	150½	151⅛
Oct.	139¼	138	138⅝
Dec.	135⅝	134½	135½

CHICAGO WHEAT.

May.	143½	141⅝	142⅝
July.	139¼	138	138⅝
Sept.	136½	135¼	136

CHICAGO RYE.

May.	110	109⅝	109⅝
July.	108⅝	108⅛	108⅛
Sept.	100	99½	99⅝

CHICAGO CORN.

May.	90⅛	89	89⅝
Sept.	95⅝	93⅝	94⅛

Wheat Prices Go Up On Adverse Crop Reports

CHICAGO, May 20. Canadian Press. — Fresh upturns in wheat took place to-day after an irregular start. Increasingly adverse crop reports from the southwest were at hand and further rains likely to delay seeding and planting were noted both in Canada and the corn belt. Opening at ¼ cent off to 3-8c up, wheat later showed gains all around. Corn started unchanged to 7-8c higher and subsequently scored a sharp general advance. Oats were firmer. Provisions tended upgrade.

Opening prices were: Wheat, May, 142 3-8, June 138¼; corn, May unquoted; July 91 7-8; oats, May 49¾, July 50.

New York Market Strong With Many Record Highs

NEW YORK, May 20 (Canadian Press).—Except for a brief flurry of selling the Southwestern railroad shares, the stock market today practically disregarded the Inter-State Commerce Commission's rejection of the Kansas City Southern merger plan and moved into new high ground. Violent advances in the high priced industrials and specialties were again the feature, more than two score issues attaining new peak prices for the year or longer, by early afternoon.

Early losses of three to nearly six and a half points in the rails were largely recovered by mid-day. Meanwhile New York Central, Union Pacific, Rock Island, and Gulf, Mobile, and Northern broke through to new peak prices for the year or longer.

Case Threshing soared nearly 10 points, Commercial Solvents "B" 7, Houston Oil 6, and others four to six points higher.

Many Gains Recorded On Toronto Stock Market

TORONTO, May 20 (Canadian Press).—After a flurry of buying on the Toronto Stock Exchange gains were recorded in many issues. Hiram Walkers, with nearly seven thousand shares dealt in, was up 7-8 at 54⅝. Christie Brown gained three at 61, and Davies A 1½ at 43½. Brazilian gained 2 1-8 at 141 7-8. Of the weaker issues, Seagrams declined 1.4 at 27¼, and Twin City was down 1½ at 48¾.

Mine Trading Is Brisk With Prices Very Steady

TORONTO, May 20 (Canadian Press).—Business was brisk on the Standard Mining Exchange to-day and sales approached the half million mark. Prices were steady, declines and gains being evenly distributed over the list. Among the gains were one of ten cents to 22.70 by Noranda and one of 12 cents to 147 by Amulet. Area was up one at 31½, Argonaut Consolidated gained 1.2 at 54, and Atlas was up 1-8 at six. Duprat recorded a gain of 1½ at 11½ in fairly heavy trading. Kirkland Lake declined one at 134, and Potter Doal was down ½ at 27.

SCHOOL PUPILS

(Continued from page one.)

land and A. Mowat. The Primary classes will sing two choruses. The school choir will render "The Maple Leaf" and "O Canada" and a pageant will be one of the outstanding features of the programme.

Queen Mary School

At the Queen Mary school there will be, according to the principal, M. N. Clarke, a patriotic programme furnished by the scholars and an address from Rev. W. McDonald. Dr. J. J. Craig, representing the Board of Education, will preside over the gathering which will be held in the school grounds if the weather is fine and within doors if conditions are unfavorable. "Around this part of the year," said Mr. Clarke, we teach the children some of the facts of Empire and this year we are laying stress on the story of Confederation."

South Central School

As in previous years, the Collegiate pupils in South Central School will fall into line with the Collegiate Institute. For the Primary and Auxiliary classes, Misses V. W. Burgess and C. McConnachie have drawn up a programme of songs and patriotic exercises. In the event of the weather conditions outside being unseasonable, the programme will be carried out within the Primary class room; otherwise the children will be massed outside the school. There will be no speaker at this school, but the teachers have been at some pains to impart some simple knowledge of Confederation to their tiny charges.

Prince of Wales School

Two addresses of Confederation—one from Rev. D. Wren and one from E. B. Fowler—will be given at Prince of Wales school. The gathering will be held in the Kindergarten room, the large doors of which will be opened into the corridor thus permitting the massing of the large number of pupils. The classes of Books 2, 3 and 4 will sing Kipling's "Recessional"; those of Books 3 and 4 will render "The Maple Leaf For Ever" preceded by a short account of the life of the author. Miss Richardson's class will sing a chorus and the programme will be closed by the singing of the National Anthem.

Queen Alexandra School

The programme at Queen Alexandra School will also be opened by the Recessional, which will be sung by the whole school. An acrostic "Canada" will be carried out by seven pupils. "Rule Britannia" and "O Canada" will be included on the programme and an introduction to the former song will be spoken by Hilda Phillips. The Union Jack will be given by the Junior class. Historic Canadians is the title of an item which promises to be interesting. Two boys, Marvin Hamilton and Gideon Dearborn, and two girls, Virginia Deyell and Faith Boorman, will be dressed to represent respectively, General Sir Isaac Brock, Robert Service, Laura Secord, and Pauline Johnson. Lloyd Parnell will be responsible for the introduction to the Maple Leaf. Adrian Macdonald of the Normal School will give an address on Confederation and the Rev. J. E. Todd of George Street United Church will speak on Empire. The National Anthem and "God Save Thee, Canada" will close the programme, after which the school cadets will parade on the grounds.

King George School

Only one speech—from F. D. Kerr, K.C.—will be on the programme at King George School. Mr. Munro, the principal thinks that if the interest and enthusiasm of the pupils is to be maintained the programme must not be unduly lengthened. Here the whole school will sing "The Land of the Maple." "Three Little Sisters" will be rendered by the kindergarten; "The Union Jack" by the Primary and the classes of Book 1 and 2; The "Maple Leaf Forever" by the Junior Third; "Men of the North" by the Senior Third; "Rule Brittania" by members of the Senior Fourth. There will be recitations by Andy Chartren and Don Welsh. "O Canada" will be sung by the entire school, winding up with "God Save the King."

Central School

Central School is handicapped by the lack of a suitable assembly room; consequently the pupils will gather on the afternoon of Empire Day in the Canadian Legion Hall. Mayor Holloway and Rev. J. D. Paterson will be the speakers. There will be choruses; "O Canada" sung by the whole school; "The Union Jack" by the Book 3 and Junior Fourth pupils; "The Land of Freedom" by the Junior school; "The Maple Leaf" by the Senior school; recitations "Canadian Born" by Gladys Watson; "The Union Jack" by Dorothy Boorman; pagents: "Heroes from New France" by pupils from Room 3; "Canada—East and West" and "Saluting the Flag" by pupils from Room Four; and a hymn "O God Our Help in Ages Past" by a choir from Rooms one and two. "God Save the King" will conclude the programme.

Celebrate July 1 in Peterboro'

VISITING LOCAL CORPS

The local Corps of the Salvation Army is to be visited this week-end by Lieut. Commissioner and Mrs. Maxwell who are the commanders of the Canada East Territory which includes also Bermuda and Newfoundland. This is their first visit to the city since assuming command of the territory.

They will be met at the C.P.R. depot at 8:00 o'clock Saturday evening and escorted to the Temple where His Worship the Mayor and other citizens will tender a public welcome.

They will conduct special services all day Sunday to which is extended a hearty welcome to all citizens of the city.

CONSUL TELLS ABOUT TREATY

Value of Agreement Which Has Preserved Peace On Border is Stressed.

U. S.-CANADA WEEK.

The Rush-Bagot Treaty and 110 Years of Peace, was the topic on which Emile Sauer, the U. S. Consul in Toronto spoke at the Canadian-American luncheon of the Kiwanis Club in the Empress Hotel to-day.

Prefacing his address with an explanation of the reasons which induced the closing of the American Consulate here, Mr. Sauer said that the removal was in no way intended as an unfriendly act toward the city. Working under a limited appropriation for Consular agencies, he said, the authorities in charge came to the conclusion that the work could be done more efficiently by a smaller number of large centrally located offices than by a greater number of smaller agencies ,and in pursuance of this doctrine the office in this city was one of those which were sacrificed. He assured his hearers that the staff in Toronto was thoroughly attentive to the interests of Peterborough citizens.

Passing to the subject of the day, he said that the famous treaty of 1817 was named after the two representatives who negotiated on behalf of their respective countries—Richard Rush for United States and Sir Charles Bagot for Great Britain. The deliberations were commenced in 1817 ,only three years after the conclusion of the war which had broken out in 1812. One of the most important clauses of the treaty was that which limited the armaments of the Lakes to one war vessel on Lake Ontario ,one on Lake Champlain, and two on the other Great Lakes. The treaty, said the speaker, is also associated with the fact that the frontier has been left unguarded from the point of view of military defence, although military defence was not mentioned in the treaty.

That such a treaty should be arranged by mutual agreement between two nations which had been at war was unprecedented. Victors in a war frequently insisted that the conquered should reduce military preparations. This was done by the victors in the Great War. In such cases it was no uncommon thing for the winners to increase their own war-like preparations, but the Rush-Bagot treaty resulted in both nations leaving their frontiers unprotected. Thus these two English speaking nations set a fitting example worthy of being copied by the other nations of the world. It was a fitting climax to the spirit displayed by the victors at Plattsburg, the last naval engagement of the war. When the defeated officers, in accordance with international custom, proffered their swords to the conquerers, the latter bade them sheath their weapons, "Your gallant behaviour," they said, "marks you as worthy to retain possession of your swords." The wounded on both sides were removed to the same hospitals and were given the same treatment, and the dead were buried with military ceremony in the same cemetery.

The Rush-Bagot treaty was terminable at six months' notice, but it had continued in force to the present day. It had always been observed in spirit although at times it had been subject to considerable strain. One of these occasions had been on the increase of British armaments on the Lakes during the rebellion in Canada. Another was towards the end of the Civil War when a Confederate raid was carried out from Canada into Vermont. After the raid the U. S. government gave notice of termination of the treaty, but before the six months expired the Civil War came to a close and the treaty was preserved intact.

The fact that over a hundred years of peace had elapsed, was by no means an indication that no questions of issue had come up between the two powers. Quite the contrary was true, especially during the earlier half of the nineteenth century. In all countries there was a certain amount of literature published which was apt to cause ill-feeling in international relations. During the time under review there was a considerable amount of bitterness engendered by such literature privately issued. This fact while it made the amicable settlement of differences more difficult of accomplishment, rendered the preservation of peace all the more remarkable.

Canada, said the speaker, had played an important part in the relationships between U. S. and Great Britain. This fact was recognized in the States and Canada's attachment to the Mother Country in no way lessened the friendly relationships. The English-speaking people on both sides of the line had the same language, the same social and political institutions, the same traditions, and the same conceptions of law and justice. The growth and development of the two countries, so far from having aroused feelings of hostility, had only served to increase mutual confidence and respect.

In conclusion, the speaker referred to the institution of the International Boundary Commission, composed of three Americans and three Canadians, as a potent factor in the further preservation of good feeling. It had been described as a miniature Hague tribunal and in the words of a distinguished authority it "Made all outside interference unnecessary and all resort to force inconceivable." Although good relationships had been preserved between Governments, this did not render superfluous the work of the Kiwanis Club in helping to promote a fuller understanding between the two countries.

The thanks of the club were voiced by Kiwanian Walter Kidd. Two fine tenor solos were rendered by C. E. Clark of Peterborough. Guests of the day were A. Neil, Toronto, A. D. Greene, New York, G. W. Gillman, Peterborough, J. Bugguons, Chicago, C. H. Delamater and W. H. White, W. Sangster, T. L. Barns, M. J. Kirn, R. A .Brown J. H. Vernor V. S. Foster, W .Saunders and W. R. Breyfogle, all of Peterborough.

MOVEMENT FLOURISHES.

The Boy Scout movement is becoming a decided feature for the boys of this city. A meeting of the Scout Masters of the city was held the other night to determine the number of Scouts in Peterborough. It was found that the total number of Scouts was seventy-five, with twenty-five Wolf Cubs, or five troops of Scouts, and one pack of Cubs. Part of these are in connection with the different churches to which they attend.

Meetings of each troop are held weekly, at which they carry out the Boy Scout programme, or a programme of "a real boy."

A new troop has recently been organized, sponsored by the Knights of Columbus.

PERMIT RUSH FAILS TO COME

Fact That Liquor Can't Be Obtained at Once Seems Damper.

16 ISSUED THURSDAY.

The much anticipated rush for liquor permits did not materialize yesterday when the issuing of the much-heralded documents commenced.

Only sixteen permits for purchases of liquor under Premier Ferguson's new Government Control plan were issued yesterday from the office of Col. F. L. Bradburn in the County Buildings. There was no apparent rush to be the first to take out a permit. The fact that liquor sales will not be made here until next month seems to have tended to dampen the enthusiasm of those bent on being among the first to celebrate under the new liquor legislation.

Col. Bradburn announces that the office will be open to-morrow afternoon for the convenience of those unable to get to the office during week days.

WAS MUSIC TEACHER.

TORONTO, May 20. Canadian Press. — The body of the man that was found yesterday in the St. John River, Jacksonville, Fla., is believed to be that of Paul Wells, a well known musician.

It was stated here to-day that he left Toronto some time ago for the south on account of ill health and that he intended making a trip to Europe subsequently.

For the past twelve years he had been on the staff of the Toronto Conservatory of Music as teacher of the piano.

At 6.15 to-night, in Central Park, the De Laval will play the Seven Oaks in a softball fixture. The latter are a new team which are playing their first scheduled game of the season. The De Laval have been practising for weeks and a good game is expected.

Read the advertisements and then ask grandmother to tell you what people wore and used in her day. The comparison will often show you what a force in modern progress advertising has come to be.

Housekeepers! Read!

HERE'S YOUR CHANGE TO BUY BARGAINS

LINOLEUM AND OILCLOTHS

Linoleum, 2 yards wide, Square yard	85c
Oilcloth, 2 yards wire, Square Yard	39c and 49c
Oilcloth Rugs, 7½ x 10½ feet	$5.95 and $6.49
Oilcloth Rugs, 6 x 9 feet	$4.25 and $4.75
Linoleum Runners, 3 feet x 9 feet	$1.98

BARGAINS IN SHOES

Boys' Running Shoes, Sizes 1 to 5, Pair	$1.15
Girls' Running Shoes, All sizes, Pair	75c
Children's Running Shoes, Sizes 3 and 4, Pair	35c
Men's Running Shoes; All Sizes	$1.25 and $1.50
Good Quality Boots and Shoes, Used—All Prices	
Men's Khaki Pants	$1.49 and $1.98
Boy's Khaki Pants	95c

MATTRESSES, SPRINGS, ETC.

Felt Mattress. Reg. $7.50; for	$5.75
Iron Bed Springs. Reg. $6.50; for	$4.95
Copper Boilers; new. Regular $4.00 for	$2.95
Suit Cases and Handbags	$1.50 Up

A. ATKINS

NEW AND SECOND-HAND STORE. 189 CHARLOTTE
Phone 771 Everything Delivered Free.

DRESS UP For the 24th

At the Two Busy Stores of

P. BLACK

This Way For Better Bargains

Splendid display of the New Spring Fashions. Delightful showing of women's and men's attire for the holiday and for every day. You can buy here just the clothes you want at the prices you want to pay. Don't miss our great showing of

FASHIONABLE DRESSES

COME WHERE YOU MAY BUY WITH CONFIDENCE. IT WILL PAY YOU.

FUGI DRESSES—Just in. Various assortments of colors and styles. Sizes from 15 to 44 only $4.98

FUGI TWO-PIECE DRESSES — In white, or two colours, or one piece dresses made very becoming to all figures. Should sell for $10.00 to $12.00. Only ..... $6.98 & $7.98

FOULARD SILKS — With georgette Dresses. Large sizes, 38 to 44. Only $9.50

MESSALINE SILK DRESS — Navy or black. Sizes 16, 18 and 20. Only $4.98

DRESSES IN SATIN—Green, torquoise, blue, tomatoe shades. Sizes 38, 40, 42. Regular $12.00 for $6.98

CANTON CREPE DRESSES—Stylish; many to choose from, about fifty dresses. Sold at $15.00 or more. Holiday Special ..... $7.98 & $10

CANTON CREPE & GEORGETTE DRESSES—In individuals, high class garments. Sizes 16 to 20 and 40 to 46. Regular $35.00 for ..... $19 & $22

WASH DRESSES—In broadcloth and foulards. 200 to choose from in misses 16-20, ladies 36-44. From ..... $1.98 TO $2.98

RAYON DRESSES—Size 46 to 52. Grey, navy and sand $3.50

GIRLS' LINEN DRESSES—All colors and sizes 8 to 14. Only .. $2.25

RAYONS—Various styles and colors., 8 to 14. Only $1.98

PANTY DRESSES — in Linen, Chambray and rayon. At ..... 98c TO $1.49

FOULARDS—In many pretty patterns, 2 to 6 ..... $1.98

HOSIERY AND GLOVES

LADIES' SILK HOSE—Various colors and sizes sold at 75c. Only 39c

GLOVES—White, children's and ladies'. Regular 50c. Only 10c

More New Millinery

Get your Holiday Hat! To-morrow 100 more new novelty shapes and shades. Just in. Made of georgette and canton crepe faced and covered, beautifully trimmed, in large brims; also close fitting crocheted; also ribbon hats sold as high as $7.50. Holiday Special—

$3.98

LADIES' HANDMADE HATS—In pretty styles, colored and navy and black. Only $2.98

200 Assorted Hats, well trimmed. Only $1.98

100 PRETTY HATS—Tailored trimmed, only 98c

GIRLS' HATS—Of various styles. Up, from 98c

P. BLACK'S

TWO BUSY STORES *Corner George and King Sts.*

CHINA PAINTING

Mrs. Langley McCarthy Teaches Biscoffs' New and Beautiful Work in CHINA PAINTING

Saturday and Monday Only

Holiday Specials in Men's Oxfords

More than ever, men are paying greater attention to Style in Footwear—especially for such holidays as the 24th, and for Summer months. And Veneranda, in the following Holiday Specials, is offering the utmost in style. All Fashionable Shoes, Quality Built and Reasonably Priced to Give Long Service.

At Low Cost

MEN, YOU'LL NEVER GET GREATER VALUE THAN THESE

15 Attractive Lines

$6 and $7 Oxfords For $4.95

and yellow calf, black kid, alligator skin, ae toes; patent leather, fine black, brown These 15 Lines come in medium and squarnd sport styles. All Goodyear welts.. We can satisfy any man or young man, both in fit and style. Extraordinary values at $4.95

SEE OUR WINDOW. PRICES GOOD SATURDAY AND MONDAY ONLY

$5 and $5.50 Oxfords For $3.95

75 PAIRS OF STYLISH, LONG WEARING OXFORDS, especially built for young men; in black and brown calf, with Goodyear welts. Come in and see them. For Saturday and Monday Selling, they are priced at only $3.95

SEE THE HARTT SHOE

This is Canada's Best Made Oxford and a Favorite with discriminating wearers for 30 years. It possesses smart, individual style, excelling quality, and is easily the best Shoe value ever sold in Peterborough. We are showing five lines; all Reasonably Priced.

M. Veneranda

Phone 172 166 Simcoe, just below Turnbull's

LOFTUS' SELLING OUT SALE SCORES A BIG SUCCESS

Everybody headed for 366 George Street to get a share of the bargains. Here's a few additional items at Sensational Prices. See them!

LADIES' CANTON CREPE AND SILK KNIT DRESSES, All new shades..... $3.95 and $4.95

GEORGETTE AND CANTON CREPE DRESSES, all new. Come early. Your choice for..... $8.95

LADIES' AND MISSES' FLAT CREPE AND SATIN-FACED CANTON DRESSES. Regular up to $29.50. All shades and sizes. Selling out Sale Price..... $11.95

LADIES' AND MISSES' SILK COATS Brocaded Silk and Satin Coats—Clearing them all Saturday, for..... $10.95

PURE THREAD SILK HOSE—Shades are Nude, Moonlight, Gunmetal, Beige, Black, Navy, and other new shades. Sizes 8½ to 10. Reg. up to $2.50. Selling Out Sale Price..... 98c

Hats 98c, $1.98 and $2.98 New Shipment of Hats just arrived. Your choice of any in the store..... 98c, $1.98 AND $2.98

LADIES' TRICOTINE COATS $8.95 About 25 Coats left; in all size and shades. Reg. up to $27.50. Selling Out for Saturday..... $8.95

CHARMEEN AND POIRET TWILL COATS—Regularly up to $39.50. All new shades, and a complete range of sizes. Selling Out for Saturday.... $22.50

POLICE MATRON TELLS OF WORK WITH CHILDREN

Adjutant Amy Wood Gives Interesting Talk To Council of Women.

MANY CASES DEALT WITH.

Five Hundred Young Offenders Counselled By Chief Out of Court.

The regular monthly meeting of the Local Council of Women was held in the green room of the Y.W.C.A yesterday afternoon, with a good attendance from the affiliated societies. The president, Mrs. C. H. Edwards, occupied the chair. The minutes of the previous meeting were read by Mrs. J. Wearing and the correspondence by Mrs. A. Mowat, who also gave the report of the treasurer.

A review of the agenda of the annual meeting of the Provincial Council of Women, which will be held in Toronto on June 3rd, was given by Mrs. Mowat, including resolutions of interest to various Local Councils, with regard to many things, among them a resolution protesting against the continuance of beauty contests, a recommendation supporting the claims of the British Legion with regard to more favorable pensions, and which was referred to the convenor of Soldiers' Pensions and Dependents, Mrs. W. R. Morris, a consideration of the laws regarding cruelty, with special significance to the relations between a husband and wife, and a recommendation that they be brought into line with modern ideas; also a motion regarding the proper methods of showing respect to cenotaphs and war memorials. This last motion brought the information that the Toronto Local Council of Women requested its members to salute the cenotaphs and war memorials as they passed. It was suggested that the laying of flowers on the local cenotaph on stated occasions might be considered a form of respect that would be suitable. Three special occasions: the annual church parade of returned men; the decoration day at the Cemetery, and Armistice Day, were spoken of as worthy of special note, and The Examiner will be requested to co-operate with the Local Council in drawing attention to these dates, so that citizens may respond with floral tributes for the cenotaph.

Financial Statement

Gross receipts from the "Faust" picture shown at the Regent Theatre recently, for which the Local Council sold tickets, were recorded as being $269.20. The theatre received $140, and $16.80 for amusement tax, leaving a net balance of $112.40 from the picture venture. A previous balance of $71.01 and fees of $46 left a bank balance at present of $229.41 to the credit of the Local Council of Women.

The application of St. James' Ladies' Aid Society for affiliation with the Local Council was received and accepted.

Mrs. Wearing read the minutes of an executive meeting which considered the Pageant project of the Local Council in connection with the First of July celebration, and reported the efforts being made in Toronto at present by Mrs. Arthur Stevenson, joint convenor with Dr. J. J. Craig, to secure the services of a pageant master, with special consideration, if possible, to a Canadian rather than an American firm.

Police Matron's Talk.

Police Matron Amy Wood of the Salvation Army, attended the meeting and gave the members an insight into the work done by herself and Chief of Police Newhall, in connection with juvenile offenders against the law. She said that the absence of a Juvenile Court in the city threw a greater responsibility on those entrusted with looking after the morals of youthful offenders, and spoke of the care and consideration given to such cases by the Chief, who proferred good advice and help to juveniles passing through his hands, rather than through the police court. Five hundred children were taken care of by the Chief in this way during the year, while she had looked after nearly one hundred and fifty cases, and had made three hundred and fifty visits to homes during the same period. There were only nine cases in this number that were brought into the police court, while three were placed on proba-

An appeal for sympathetic comprehension of some of the circumstances which led to juvenile and feminine delinquency was made by the speaker, who referred to the constant need of charity and Love in such dealings, rather than an attitude of superiority. A comprehension also of the low type of mental calibre and of indifferent home surroundings was necessary in many instances, and a realization of the fact that many possessing the largest families have the least money to support them with.

The preponderance of venereal disease in many cases made it necessary and wise to have sufferers sent away until they were in a state that would allow them to mingle once more with clean people, and Miss Wood went on to speak of the lack of control of their children manifested by so many parents, who are compelled to seek the aid of outsiders in managing their own children. The danger of influence from bad companions was emphasized.

Dancing a Curse.

"I believe that public dances are a great curse to many of these girls. They go out to these dances, and meet strange young men who cause their downfall. They exhibit very little self control, and seem to be ready to give themselves for little or nothing. Or they will meet a young man, and, knowing nothing about him, go off and get married at once."

"Immorality is rampant in this city among a certain class. There is a great deal of wickedness in Peterborough. But sometimes we have to watch and wait for a very long time before we can do anything to remedy conditions."

At the conclusion of the address, Mrs. Edwards expressed appreciation of Miss Wood's talk, and promised the co-operation of the Local Council in the endeavors of the Police Matron and the Chief.

Mrs. Edwards then went on to refer to the problem of the mentally deficient, which is assuming alarming proportions in many sections, and to the report of a noted American psychiatrist recently engaged to make a survey of Ontario, under governmental orders. His recommendations included the enlargement of the Woodstock Institution for epileptics and the removal there from Orillia of about one hundred patients —also the appointment at Orillia of a medical man and a woman physician. Mrs. Edwards also gave a very concise and comprehensive outline of the addresses given at the recent executive meeting in Ottawa.

Jury Refuses to Indict Haddon Gray; No Perjury in Efforts to Aid Slayer

NEW YORK, May 20.—The Queen's County Grand Jury refused yesterday to return a perjury indictment against Haddon Gray of Syracuse, whom Henry Judd Gray used in an attempt to frame an alibi to cover his part in the murder of Albert Snyder, for which Judd Gray and Mrs. Snyder have been convicted.

The evidence was presented to the Grand Jury by Chief Assistant District Attorney James A. Dayton, who asked the indictment on the ground that the evidence given by Haddon Gray before the Grand Jury prior to the indictment of Judd Gray was at variance with the testimony he gave later at the trial. It was understood that the Grand Jurors held Haddon Gray did not intend to deceive the authorities and that whatever discrepancies occurred in his testimony were due to a natural eagerness to aid his friend.

Mr. Dayton said his apparance before the Grand Jury was merely "a necessary gesture to clear up the last remaining loose ends of the Snyder murder case."

OSSINING, N.Y., May 20.—Warden Lawes of Sing Sing Prison said yesterday that Mrs. Snyder and Judd Gray had adapted themselves to the prison routine in the death house and that they were the "most orderly and unperturbed" prisoners there.

Mrs. Snyder will not be allowed any hair tonic or hair dye, and prison officials believe that lack of these may cause her pronounced blonde hair to become somewhat darker in hue. Warden Lawes said he had not yet determined whether to allow the prison barber to cut the woman's bobbed hair.

LINDBERGH OFF

(Continued from page 1)

Horsley plane and hope to cover the distance of about 4,000 miles in 48 hours.

Plane Goes North

HALIFAX, Mass., May 20 (Canadian Press).—Flying low and seemingly but a few feet above the tops of the trees, an aeroplane was sighted here this morning about 9.40. Dozens of people in this town saw it, headed northwest toward Hanson and Pembroke. They reported seeing the insignia NX 211, the number of Captain Lindbergh's plane.

WELL UP TO SCHEDULE.

HALIFAX, May 20. — Canadian Press. — Captain Charles Lindbergh has progressed satisfactorily in his non-stop flight from New York to Paris so far as last reports, at two p.m., eastern daylight saving time, showed

The liners "Melita" and "Doric" at sea, reported the flier in longitudes indicating he was crossing the Atlantic on schedule.

The flier who started in the grey monoplane, "Spirit of St. Louis," at 7.52 eastern daylight saving time, flew over Nova Scotia at 12.25 eastern daylight saving time.

He travelled up the interior of Nova Scotia before electing to swing out over the ocean.

The weather in this region was clear.

In 1920 the area sown to alfalfa in Canada was 238,000 acres. Six years later it was 858,000 acres. At the beginning of this period Canada imported 15,000 bushels of alfalfa seed per year but by 1926 this trade movement was changed into an export of 60,000 bushels.

MARINES READY TO STOP THEFT FROM HOUSES

Hankow Seething With Excitement as Anti-Radical Forces Approach.

CAPTURE THREATENED.

General Hsia Deserts Chen, Returning To Alliance With Chiang.

LONDON, May 20.—(United Press.)—British and American marines are in readiness to dash ashore at Hankow and prevent plundering by Chinese bands of British and American property, according to a radio despatch to the Shanghai correspondent of the Daily Express.

Hankow, scene of the first anti-foreign outbreak, is once more seething with excited crowds as the city's fall to the anti-radical armies is expected within forty-eight hours. It is reported that General Hsia Touyin, former ally of General Chaing Kai-Shek has come back into Chiang's fold after having renounced him in favour of Eugene Chen, Nationalist foreign minister at Hankow.

General Hsia has thrown his army about the city and threatens to recapture it. A desperate conflict between the forces of Chiang and Chen seems inevitable.

The Japanese ships anchored at Hankow have landed a number of heavy calibre field gun and the Japanese supplies of arms and ammunition ashore have been increased.

Japanese officers in charge at Hankow feel that their troops may be forced to bear the brunt of any attacks which are made.

All foreigners except the Japanese, who are protected by 1,500 marines, have abandoned the house to which they returned when the Hankow situation became easier several weeks ago.

ST. ANDREW'S WIN FROM OUTLAWS

Come From Behind To Victory With Three Runs in Ninth.

CAMPBELLFORD, May 20 — St. Andrew's defeated the Outlaws 13 to 12 in an Association Softball fixture at the Agricultural grounds last night. The Saints played sparkling ball behind good pitching by Irwin up to the sixth when the Outlaws launched a vicious attack, slamming his offerings to all corners of the lot for four runs and continuing the assault in the seventh for five more. The Saints also delivered three of their four errors in these two innings and that aided the Outlaws in their run scoring bee.

The Outlaws were none too steady in the field, some of their errors being on easy chances. Coulter pitched the first five innings and with airtight support would not have been scored on so often. Christie took up the pitching duties in the sixth and had the Saints baffled with his delivery but two errors and a walk scored one run. Only seven men faced him in the next two innings but in the ninth he developed a wild streak and two walks, two hits and an error put across three runs before a man was out. There was more excitement than at any game yet and the crowds are increasing with each game.

St. Andrew's—W. Blakely, 3b; Fox, c; Storie, cf; R. Blakely, 2b; Bailey, 1b; Irwin, p; Bland, rf; Little, ss; Peeling, lf.

Outlaws—Coulter, p and c; Dunk, cf; Barnum, ss; Maybee, 1b; Anderson, 3b; Reynolds, 3b; Owens, lf; Hobbs, rf; Sarginson, 2b; Christie, c and p.

Umpires—Plate, P. Saunders; on bases, J. Cowell.

Outlaws.. ... ..100 004 520—12 14 6
St. Andrew's ..213 031 0003—13 12 4

Good maps play an important part in assisting tourists and other to enjoy the beauty and grandeur of the scenery in our national parks. Recognizing this fact the Topographical Survey Department of the Interior has recently published a map of Kootenay Park in British Columbia through which park the Banff-Windermere automobile road passes. A new edition of Waterton Lakes Park map has also been printed as the first issue had become exhausted.

According to the Geographic Board of Canada, Grant Pass, across the divide which forms the British Columbia-Alberta boundary, and Grant Brook in the Cariboo district, were so named after the late Principal George M. Grant, D.D., of Queen's University. Dr. Grant was deeply interested in the possibilities of the West, and was one of the earliest pioneers to cross the Rockies. As the author of "Ocean to Ocean" he did much to make that wonderful country known.

PAINT

FOR THE HOLIDAY

Many home lovers will spend the 24th of May painting their homes, inside or out, and to such we advise the use of

MOORE'S PAINTS

which will cover more surface, hold their color longer and give better satisfaction than any other paint in the world.

For waxing floors—
WE RENT JOHNSTON'S ELECTRIC FLOOR POLISHER FOR $1.50 A DAY

Consult us on other decorating problems. We sell the best of materials, such as—Hamilton's Rubber Set Brushes, Ronux English Floor Wax, Muresco Famous Wall Finish, Wall Paper, White Lead, Oil, Turpentine.

Coleman Bros.

PAINT AND WALL PAPER STORE
445 GEORGE STREET
Phone 617 4 Doors North of Brock St.

HOLIDAY SPECIALS AT M. FINE'S

Just 18 Super Values in high quality Bed outfits, Mattresses and Ladies' and Misses' Ready-to-Wear. Every item below is a really unbeatable money saver you cannot afford to miss.

$26.00 Ladies' Silk Coats, with fur collars, for $9.98

Simmons' Bed Outfit. Walnut Bed with panel, Spring and Mattress. Regular $27.50. $16.98

$1.25 Long Silk Gloves, in black and brown, for 10c

We can sell a $10.00 Pure Felt Mattress for $5.75

$14.00 Guaranteed Layer Felt Mattress for $7.98

Simmons' All-Iron Camp Bed with Mattress for $5.98

Children's Panty Dresses, from $2.00 to $2.25, for..... $1.25

$14.00 & $15.00 Tweed Coats for $7.98

Ladies' and Misses' Silk and Canton Crepe Dresses, up to $20.00, for $7.98

Ladies' Slickers, all colors. Regular up to $10.00, for ... $4.98

Children's Summer Dresses, up to $6.00, for $1.98

Ladies' Rayon Silk Dresses, up to size 50. Regular up to $6.00. for $2.98

$1.75 Ladies' Umbrellas for 79c

$3.50 Ladies' Tweed Knickers $1.98

Ladies' Silk Bloomers. Reg. $1.25, for 75c

Phonographs — 25% off. Regular $125, for $99.00

M. FINE

427 GEORGE. Few Doors North of Examiner

Straight to Howden's

For the New Holiday or Sport Shoes

Our wonderfully low sale prices are the big attraction to Howden's for footwear needed for the coming holiday. The fact that every pair of shoes in the store has been given a sharp price reduction, means that cheaper grades and highest grades can all be bought for less than regular selling prices. Keep that statement in mind, and ask for anything you want. You'll find it priced to please you.

GIRLS' STRAPS, 8 to 10, **$1.40**

MISSES' 1 STRAP, **$1.98**

MEN'S OXFORDS, Black and Tan, **$2.98**

MEN'S KID BOOTS, **$3.98**

WOMEN'S BLONDE PUMPS, H Heel, **$3.49**

WOMEN'S GREY KID STRAP, H Heel, **$4.49**

WOMEN'S PATENT STRAP, Medium and Low Heel, **$2.49**

WOMEN'S BLONDE STRAP, M Heel, **$2.98**

HOWDEN'S :-: 406 George St. -:- Formerly Howden & Evans

NO. 4

WHY WALK THE STREETS LOOKING FOR RENT SIGNS?

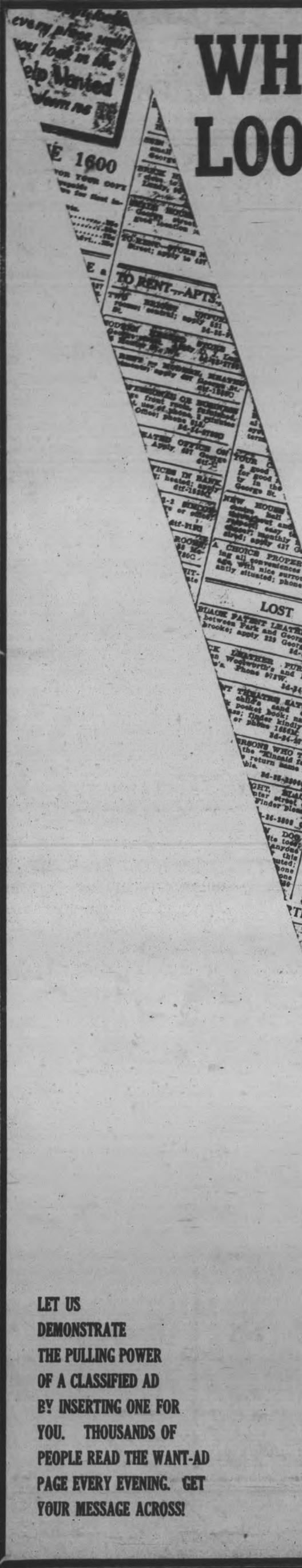

"Property owners have come to the conclusion that "signs" don't pay. To-day few people walk the streets looking for a suitable place when they want to move---they turn to The Examiner classified page and scan the 'rental' columns for places that appeal to them--- then go to see to them !

Mr. Property Owner or Renter Use The Examiner Classified

"The Examiner Rental Columns are daily scanned by thousands and if your place is not listed in these columns you are missing many prospects. And Mr. Renter you will find The Examiner rental columns a guide to a place that will suit your needs as to size, location and rental price. Turn to them Now!

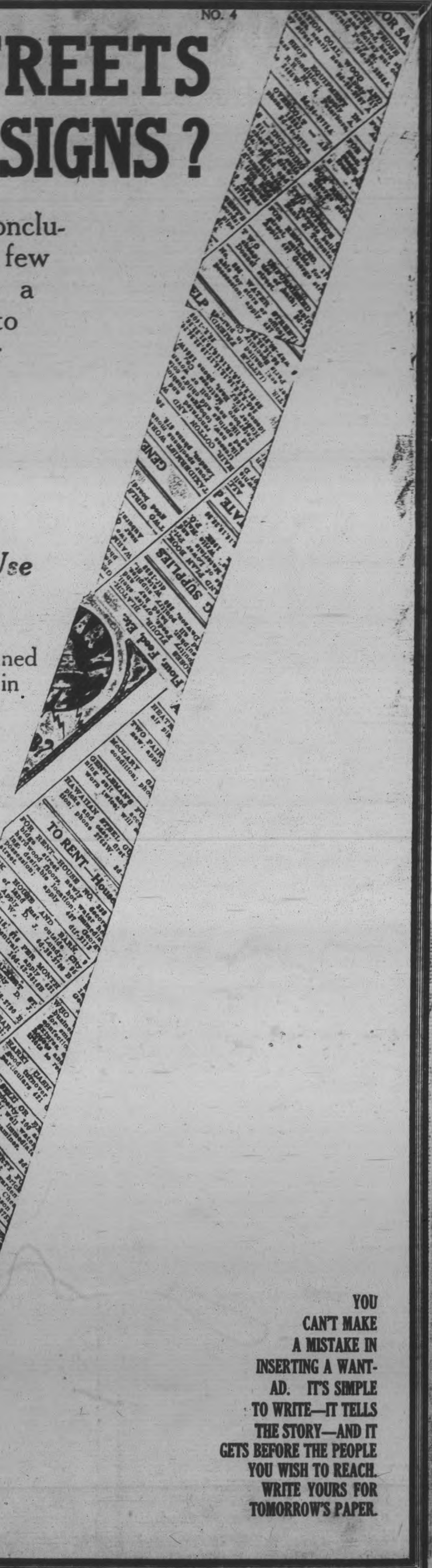

LET US DEMONSTRATE THE PULLING POWER OF A CLASSIFIED AD BY INSERTING ONE FOR YOU. THOUSANDS OF PEOPLE READ THE WANT-AD PAGE EVERY EVENING. GET YOUR MESSAGE ACROSS!

YOU CAN'T MAKE A MISTAKE IN INSERTING A WANT-AD. IT'S SIMPLE TO WRITE—IT TELLS THE STORY—AND IT GETS BEFORE THE PEOPLE YOU WISH TO REACH. WRITE YOURS FOR TOMORROW'S PAPER.

NO. 4

WHY WALK THE STREETS LOOKING FOR RENT SIGNS?

"Property owners have come to the conclusion that "signs" don't pay. To-day few people walk the streets looking for a suitable place when they want to move---they turn to The Examiner classified page and scan the 'rental' columns for places that appeal to them--- then go to see to them !

Mr. Property Owner or Renter Use The Examiner Classified

"The Examiner Rental Columns are daily scanned by thousands and if your place is not listed in these columns you are missing many prospects. And Mr. Renter you will find The Examiner rental columns a guide to a place that will suit your needs as to size, location and rental price. Turn to them Now!

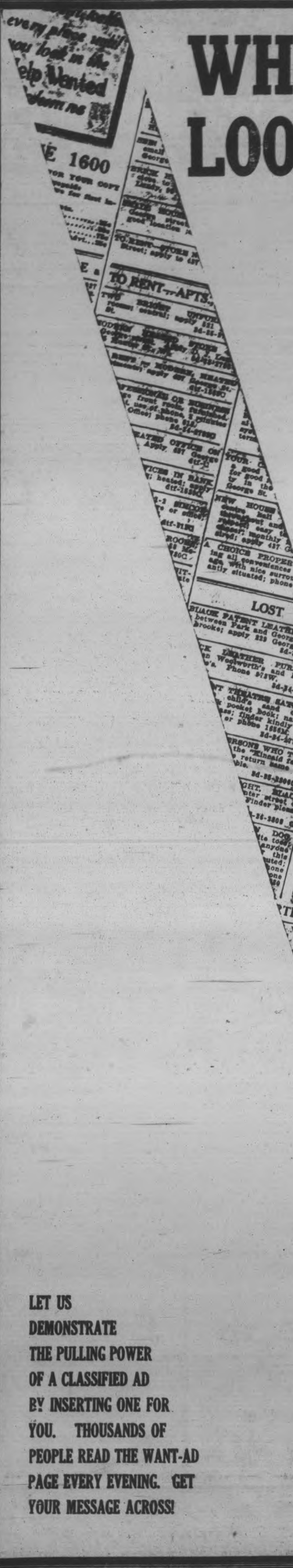

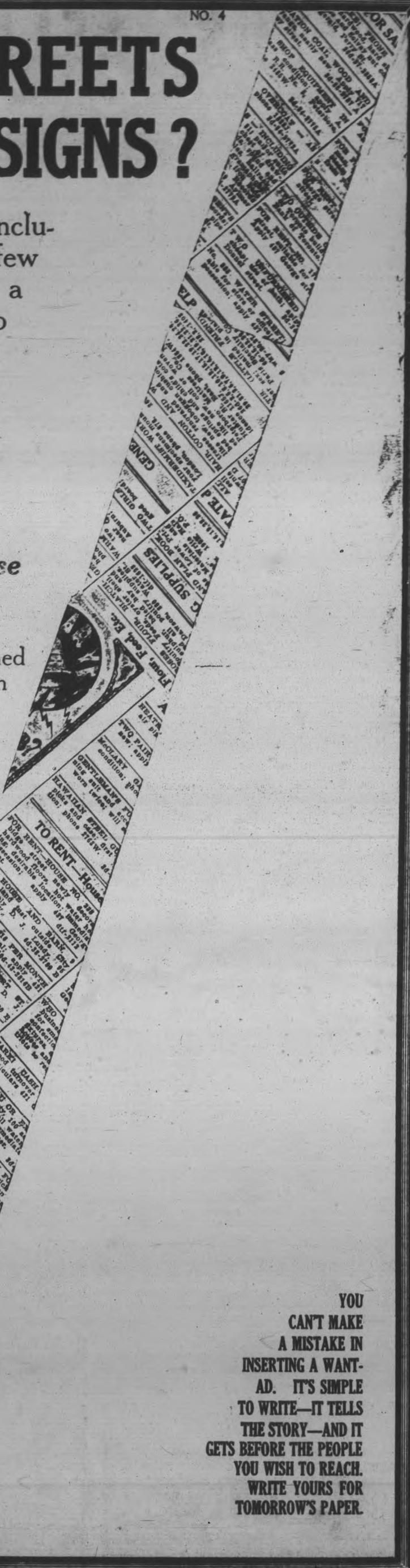

LET US DEMONSTRATE THE PULLING POWER OF A CLASSIFIED AD BY INSERTING ONE FOR YOU. THOUSANDS OF PEOPLE READ THE WANT-AD PAGE EVERY EVENING. GET YOUR MESSAGE ACROSS!

YOU CAN'T MAKE A MISTAKE IN INSERTING A WANT-AD. IT'S SIMPLE TO WRITE—IT TELLS THE STORY—AND IT GETS BEFORE THE PEOPLE YOU WISH TO REACH. WRITE YOURS FOR TOMORROW'S PAPER.

Leafs Lose the Third Game of Series to Buffalo

BISONS GAIN EARLY LEAD

Make Three Straight Over Toronto Leafs by Score 6-3.

PASS ROCHESTER

NEW YORK, May 20 (Canadian Press)—A five run rally in the sixth inning gave the Stars their third straight victory over Rochester's Tribesmen at Syracuse yesterday. The visitors made only three hits but Hallahan's wildness and poor support in the first three innings combined with Johnny Jones' home run helped the Tribe to score four runs. Prudhomme walked two in the sixth. Then Williamson tripled, Selph doubled and Peel hit a homer to bag a 7 to 4 decision.

Rake Former Mate

Raking the delivery of Joe Maley, another former team mate, for eight hits and six runs in the three innings he worked on the mound, the Bisons made it three straight over the Toronto Maple Leafs at Buffalo by a score of 6 to 3. Nounan, who succeeded Maley, gave a sterling mound performance and limited the hard-hitting Bisons to one hit in five rounds. The victory allowed the Bisons to pass the Rochester team for third place.

Baltimore won both games of yesterday's doubleheader, 6 to 11, and 2 to 1, giving the Reading Keyes their twenty-first consecutive deefat. The first game was remarkable only because it was played in 1:20. The second game was won in the seventh when Porter's single scored Maisel.

MENIE TEAM LOSE SOFTBALL OPENER

Both Pitchers Lack Control in 19-17 Victory for Hoard's.

BURNBRAE, May 20. — The local softball season opened on Wednesday evening with the Menie team playing at Hoard's. After leading by a good margin all the way through, the local team blew up in the final inning and Hoard's won by 19 runs to 17. Both pitchers lacked control but Eagleson succeeded in keeping the enemy well in check until the final spasm, when his support wobbled and Hoard's shoved thirten counters over the plate.

The Menie heavy batters hammered Hoard's offerings consistently but the combination of veterans and youngsters in the Hoard's field played snappy ball and turned aside many a threat. With a little more experience the local team should make a strong bid for the honors before the season ends. Hoard's play a return game here on Friday, the 27th.

Hoard's: Hoard p; Heagle c; Hume 1b; M. Rannie 2b; A. Jones 3b; O. Rannie ss; Thompson lf; C. Gunning cf; Whelan rf.

Menie: Eagleson p S. Little c; Shillinglaw 1b; L. Little 2b; J. Rannie 3b; Linn ss; E. Whitton lf; Petherick cf; F Little rf; C. Hay and B. Hobbs, subs.

Umpires: Rev. Daniel and Wellman.

BASEBALL SCORES.

INTERNATIONAL LEAGUE

Reading	100 000 000	1	6 0
Baltimore	006 000 00x	6	9 1

Watson and Hill; Chambers and Freitag.

2nd game—

Reading	000 001 0	1	6 0
Baltimore	000 100 1	2	10 1

Carlton and Hill; Vincent and Lake.

Toronto	010 000 110	3	9 1
Buffalo	402 000 00x	6	9 1

Maley, Nounan and Hargrave; Styles; Proffit and Pond.

Rochester	121 000 000	4	3 0
Syracuse	200 005 00x	7	12 3

Prudhomme, Harrison, Baxter and Head; Hallahan, Haid and Schulte.

Jersey City at Newark postponed on account of rain.

AMERICAN LEAGUE

Philadelphia	000 000 000	0	5 2
Chicago	100 010 10x	3	7 0

Grove, Gray and Cochrane; Thomas and McCurdy.

New York	210 000 001	4	8 0
Cleveland	210 000 000	3	9 2

Shocker, Moore and Collins; Buckeye and Sewell.

Washington	000 000 300	3	5 2
Detroit	000 000 000	0	6 0

Thurston and Ruel; Carroll and Shea.

Boston	010 000 004 0	5	7 2
St. Louis	100 200 001 1	6	14 1

Welzer, MacFayden and Hofmann; Wingard, Jones, Ballou and O'Neill.

NATIONAL LEAGUE

All games in the National League were postponed on account of rain.

GOLF NEWS

The following is the golf schedule of interclub games for the season of 1927:

June 23—Peterboro at Lindsay.
July 7—Peterboro at Belleville.
July 13—Oshawa at Peterboro.
July 21—Peterboro at Cobourg.
July 27—Lindsay at Peterboro.
Aug. 4—Belleville at Peterboro.
Aug. 11—Peterboro at Oshawa.
Aug. 17—Cobourg at Peterboro.

You will find many things in the Classified Ads. of the Examiner.

HISTORIC PREAKNESS STAKES

Bostonian owned by H. P. Whitney, ridden, by A. Abel, wins the 37th renewal of the historic Preakness Stakes.

SENATORS WIN FROM TIGERS

Former Detroit Player Responsible for Tallies in 3-0 Victory.

HOMER FOR GEHRIG

NEW YORK, May 20 (Canadian Press)—New York won the first game of the series from the Indians at Cleveland yesterday 4 to 3. Relief Pitcher Moore winning his own game by working a squeeze play in the ninth inning, scoring Dugan from third base with a well placed sacrifice hit to Burns. Shocker was driven from the box in the second inning after Cleevland had tied the score. Gehrig hit his ninth home run of the season in the first inning with one on base.

Hollis Thurston pitched Washington to a 3 to 0 victory over the Tigers at Detroit. Because he was effective with men on bases, Thurston became the first pitcher to shut out the Tigers this season. Topper Rigney, a former Tiger, now playing shortstop for the Senators, drove in two of the Washington runs and scored the other himself.

Athletics Defeat

Tommy Thomas registered his sixth victory of the season yesterday when he bested Lefty Grove, Connie Mack's star southpaw, in a pitching duel, which the White Sox won from the Athletics at Chicago, 3 to 0. Thomas allowed only five hits. Ty Cobb, in hitting safely on his first trip to the plate, ran his string of consecutive games in which he has made one or more hits to nineteen.

Ken Williams' home run in the tenth gave the Browns a victory over the Boston Red Sox at St. Louis 6 to 5, and the Browns went into a tie with Philadelphia for third place. It was the fifth Brown victory in six games. Wingard held the visitors to three hits until after two outs in the ninth. Then the Sox drove in four runs. Melillo's double in the last half of the ninth scored O'Rourke with the tying run. "Bing" Miller, who average .446, went hitless in four yesterday boosted his season batting

CRICKET GAMES OVER WEEK END

Peterborough Plays Lakefield at the Oval on Saturday Afternoon.

TORONTO COMING.

The Peterborough Cricket Club will play a team representing Lakefield at the Oval on Saturday afternoon at 2.30 p.m. A good wicket is being prepared and a fine game is expected. The following have been chosen to represent the local club:

Thorpe (captain), Dunkerley, Monkman, Hammond, Dyer F., Manning, Elliot, Dyer R., Read, Massey-Cooke and Stuart. Reserves: Hamilton and Ryland.

On May 24th, at the Oval, the Peterborough Club will play one of its hardest games of the season, when they meet the Bell Telephone Company Cricket Club of Toronto. This club is considered one of the best in that city and should the local team be able to defeat them, it will be a wonderful feat. The local executive have a difficult task ahead of them to choose the team to represent them, and all players desiring to be chosen must attend all remaining practices. Practice tonight at 6.15, and Monday evening at the same time.

CAVAN PERSONALS.

CAVAN, May 20. — Mrs. William Galbraith of Detroit, is the guest of her mother, Mrs. Howden.

Messrs. Gilbert Houson of Keene, and T. Beatty of Otonabee, visited Cavan friends last week.

Mr. Harry Tinney was a business visitor to Toronto on Saturday last.

E. G. Martell spent the week-end with Mr. John Gow at Chemong.

Frank Harkness spent Saturday in Toronto.

Mr and Mrs. G. Cobly, Mr. and Mrs. Albert Elliott, and Mrs. Howson motored to Norwood on Sunday and spent the day with Mr. and Mrs. Sydney Hutchinson.

Mr. R. Windover of Peterboro, was a week end guest with Mr. Rupert Winslow.

Mr. and Mrs. L. Parnell and family of Newcastle, were guests of Cavan frineds on Sunday.

his two ksiednlaianhedtdian z x

HEAVY BATTLE IS POSTPONED

Proverbial "Weather Luck" Deserts Tex Rickard in Maloney-Sharkey Bout.

SET FOR TONIGHT

NEW YORK, May 20 (Canadian Press)—For the second time in twenty years of fight promoting, the proverbial "weather luck" that had followed the trail of Tex Rickard deserted him yesterday.

A steady, driving rain, setting in early in the day, forced the promoter to postpone until tonight the All-Boston heavyweight elimination "semi-final" between Jimmy Maloney and Jack Sharkey at the Yankee stadium. Outcome of the 15 round fray will determine an opponent for Jack Dempsey in the former heavyweight champion's scheduled comeback here in August.

Postponement of the match, generally disagreeable to the fighters themselves, held out for Rickard the prospect of an even larger gate than he had expected. With another day added for advance seat sale, already at the $175,000 mark, Rickard anticipated that the total receipts would exceed his original estimate of $500,000. Of that amount the fighters will share approximately $150,000.

The delay struck hardest of all at the physical conditions of Maloney and Sharkey, primed to peak trim for the crucial attle of their careers. Sharkey was caught in the midst of a "drying ouut" session, designed to put his weight down from 192 to 188 pounds and increase his speed, while leaving him on fighting edge.

Maloney was expected to add a notch or two to the 204 pounds he intended to carry into the ring last night.

The odds are even money.

THISTLE VS QUAKERS SOCCER CUP GAME

In the Holloway Injured Players' Cup Tie—Kick-Off at 3.

A very importan soccer game is scheduled for tomorrow afternoon at King Edward Park when the Thistle and Quakers meet in the Holloway Cup which is on behalf of the Injured Players Fund. Kick-off at three o'clock. Referee, Wm. Rickard.

This encounter will be of interest because the Quakers lost in the previous game played this season, while the "Jags" contemplate winning this game so as to meet the Masseys in the final. All players please be at the field not later than 2.45 prompt.

The Quakers will place the following team on the field: Edgar, goal; Cridland and Stan Maker, backs; A. Maker, Wade and Carmichael, halves; T. Williams, A. Wilson, Mitchell, T. Wilson and Tom Foster, forwards.

The Thistle eleven will not be chosen until before the game. Dawson will still be an absentee.

BASEBALL STANDING.

INTERNATIONAL LEAGUE.

	Won.	Lost.	P.C.
Syracuse	22	11	.667
Baltimore	22	11	.667
Buffalo	20	12	.625
Rochester	18	11	.621
Toronto	19	15	.559
Newark	13	19	.407
Jersey City	11	18	.379
Reading	3	21	.058

AMERICAN LEAGUE.

	Won.	Lost.	P.C.
New York	21	8	.724
Chicago	18	13	.581
Philadelphia	13	10	.565
St. Louis	14	14	.500
Detroit	13	15	.464
Washington	13	15	.464
Cleveland	12	16	.429
Boston	9	19	.321

NATIONAL LEAGUE.

	Won.	Lost.	P.C.
New York	19	10	.655
Chicago	15	11	.577
Philadelphia	13	10	.565
Pittsburgh	14	11	.560
St. Louis	15	12	.556
Brooklyn	13	18	.419
Boston	10	14	.417
Cincinnati	7	20	.259

TOURING DOMINION

This all-Japanese baseball team, representing the Waseda University of Tokio, Japan, is playing a series of exhibition games in Canada now. Professor Takasugi (in centre of above picture) is in charge of the Japanese team, champions of Japan, which title they won in competition with six other university teams. The Japs have become highly proficient at baseball, and they carry four twirlers of unusual asility.

WARSAW INSTITUTE ELECTS OFFICERS

Mrs. G. Weller is President of Branch—Reports Presented.

WARSAW, May 20.—The Warsaw Womans Institute held its annual meeting on Thursday afternoon. After the roll-call and opening exercises the president's address was read in which she spoke of the hopes she had of seing a properly equipped rest room in the village, and a good singing class. She spoke of the far-reaching work of the Institute, of the need to take time to be thankful for the good that has come to old Ontario, of the evil results of Sabbath descration. She mentioned the good done by the classes held during the past year, and that the Institute should be grateful to the council for helping the nursing class by giving the free use of the hall.

The secretary gave a resume of the work done during the past year, read the items of the general financial report. There are fifty-eight dollars in the bank. Fifteen of this is in trust for missionary work, and of the remainedr about fourteen dollars is to be paid out for rent by June first and another small bill which did not come in when it should have. The auditors reported having examined the books at the end of Mrs. Sargent's term and found them correct and also that they had found them correct at the end of the year. Mrs. Weller was asked to take the chair. The officers for 1927-28 are:

President—Mrs. George Weller.
Vice-President—Mrs. David Miller.
Secretary-Treasurer — Mrs. Teodore Douglas.
Organist—Miss Elsie Cooper.
Assistant—Gwen McQuaig.
Librarian—Mrs. John Cooper.
Directors—Mrs. Carlaw, Mrs. Henry Batten, Miss Lulu Bell and Miss Evelyn McMurray.

Delegates to District Annual in Havelock—Mesdames Weller, Douglas, Anderson and George Taylor.

As District President Mrs. D. Miller will attend, and as District Secretary Mrs. Thomas Cooper. Mrs. Theodore Douglas is district director.

Auditors are: Mrs. T. H. Crowe and Mrs. J. A. Crowe.

The prizes for the school fair are to be for good taste in dressing for the girls, and leaf naming contest for the boys. Teams of three from each school and pupils who have attended school until mid-summer will be eligible. Five dollars is to go to the girls, and five colars to the boys. First prize, $2.50; second prize, $1.50, and third prize, $1.00.

The girls are working hard practicing for the entertainment they are puting on for June third.

Mr. Miles asks the Institute to provide a lawn mower if he is to care for the little plot around the monument.

Mrs. Lowe, summer series delegate will be here on June fifteenth. The Lakefield Junior Society has been invited to join the Warsaw one on that day.

Tea, sandwiches and cake were served.

Mr. Putnam, superintendent of the Woman's Institutes has been asked to attend the district annual, and to set his own date. All members are welcome to attend this, but only delegates have a vote.

The entertainment at Bethel on Wednesday evening was attended by a large and appreciative audience. There were forty complimentary tickets and the door receipts were seventy-one dollars.

On Wednesday evening a large number of friends of Mr. and Mrs. George Would nee Alberta Darling gathered at their home. A very pleasant evening was spent and many beautiful and useful gifts were brought to the bride. The girls of the ball club, of which she had been captain, gave a "Coleman Quick-Lite Lamp". There was a handsome clock, table and household linen, kitchen utensils of all kinds. Mr. and Mrs. Would thanked their friends for their kind thoughts and deeds. The visting ladies served refreshments.

PRETTY, BUT OH MY!

QUINCY, Ill., May 20.—When a cat with four kittens wandered to the farm of F. A. Jones, and proceeded to make themselves at home, Jones dropped the kittens in the creek. The next day his son informed him that the kittens were back again. Astonished, he investigated, and found the cat mothering four baby skunks.

ADVERTISE IN THE EXAMINER

Suits! Suits!!

TO THE YOUNG MAN:—We would appreciate a visit on your part to our Store to look over our selection of materials, weaves, styles and patterns. Conservative, well tailored, quality Clothes. We are featuring all the new shades of tweed. Modelled in double and single-breasted English types, of course.

$29.50 - $32.50 $34.50

Men's Hose

New summer shipment of Men's Hose. Splendid range of plain and fancy shades, in silk, silk and wool and silk and lisle.

Priced at 75c Pair

Men's Ties

A very fine assortment of the new Ties for summer 1927. Specially grouped in two sections for easy choosing.

Priced at 95c and $1.50

MEN'S SHOP

CANADIAN DEPARTMENT STORES, LIMITED

SUCCESSORS TO THE CRESSMAN CO., LTD. — STORE NO. 15.

Hat and Cap Special for Saturday Only at Jack Primeau's Shop of Fashion Craft

THE PEER, Reg. $5.00, at $3.95; THE BROCK, Reg. $6.50, at $4.95; THE BORSALINO, Reg $8.00, at $6.95.

CAPS—A Choice Selection—the Newest Shapes and Patterns, Reg. $2.50 and $2.75, at $1.95.

We Set the Pace for "Values" and "Quality"

"The Molehill" that Makes a Mountain

A Little Classified Ad produces Enormous Results

PHONE 1600

WE WILL SEND FOR YOUR COPY

Rates, if prepaid:
1 cent a word a figure for first insertion.
1¼ cent a word for repeats.
25 words, one time 25c
25 words, three times 50c
25 words, five times 75c
Minimum charge for any advt...25c

a For Sale—General

TOP SOIL. PHONE 1880W. 12d-123-5387A

SQUARE TIMBER, 10 x 10, THIRTY-nine feet long. W. Faiers, Riverside Park, phone 2505F. 6d-124-5611A

RUSKIN'S BUSY STORE SELLS clothes that are sanitary, cleaned and pressed, and look like new. And yet the cheapest place in the city to buy. Ruskin's New and Used Clothing store, 219 Hunter St. 26d-142-5554A

TOP SOIL. PHONE 2233J. 26d-126-5012A

HERBERT CUTHBERT AND EVERbearing Raspberry bushes for sale 25c dozen, delivered. Phone 1681F. 3d-16,18,20-5484A

THE EXAMINER HAS A SUPPLY of clean newspapers suitable for wrapping purposes. Just the thing to put under carpets. While they last, 5 cents per bundle. 26d-131-5194A

PHONE 1937 FOR DRY HARD Slabs, heavy hemlock slabs and body hardwood. Try our hard and hemlock slabs mixed for burning now. W. J. Fitzgerald. 26d-132-5238A

STREET MAPS FOR SALE OF THE City of Peterborough. All streets shown and locations of manufacturing plants only 50c. At The Examiner office. dtfA

COMPLETE PONY OUTFIT—BUGGY Cutter and Harness—in god condition. Cheap. 271 McGill, phone 1520M. 3d-119-5545A

COMBINATION RANGE. PRACTICally new. Also Congoleum rug. Cheap for quick sale, must sell at once. Phone 2328W. 219 Hunter W. upstairs. 3d-119-5543A

GOOD ARMY TENT, $15. PHONE 1491F. 3d-119-5589A

QUARTER CUT OAK SIDEBOARD, small hall rack, also Quebec heater and pedestal. Phone 1337W. 3d-119-5562A

FOR QUICK SALE, ONE 9 FT. x 4½ ft. pool table in good condition. Phone 2921W. 5d-123-5541A

USED LUMBER, JOIST, SCANTLING Flooring, Windows and Bricks. Apply W. Faiers, Riverside Park, Hunter St., phone 2505F. 6d-119-5449A

a For Sale—General

ROLL TOP DESK. A1 CONDITION. Apply Caretaker, Barrie Building. 3d-121-5498A

GENT'S WHEEL IN GOOD CONdition. Apply 362 Burnham. 3d-121-5697A

BINDER IN GOOD REPAIR. APply 308 Burnham. 5d-120-5504A

TWO WHEELED WICKER SULKY. Reasonable. Apply 192 Dublin St. 3d-119-5572A

FUMED OAK VICTROLA, GOOD condition, records included. Apply 119 Robinson street. 3d-120-5600A

MOFFAT ELECTRIC RANGE, IN good working order. Price $25.00. Phone 2927W. 3d-120-1296 A

FOX TERRIER PUPS. PHONE 2874M. 3d-120-5577 A

LADDERS. ALSO RADIO POLES. Apply 292 Woodbine. Phone 1294W. 3d-120-5583A

FRONT PORCH WITH BALCONY top, in first class condition. Phone 1106J. 3d-120-5567A

HOUSE DRESSES 89c. PRETTY cups and saucers $1.65 doz. Friday and Saturday only. "Record Store" cor. Smith and Reid 3d-120-5587A

REMINGTON PORTABLE TYPEwriter, standard keyboard, practically new. Write Box 5579 Examiner. 3d-120-5579A

POULTRY NETTING, MASH HOPpers, chick feeders, small incubator. Apply 377 Mark street. 2d-119-5517A

1 WALNUT WASHSTAND, QUEEN Anne design, small cook stove, reservoir and warming closet, bedroom heater, three burner gas stove $2, coal oil heater 50c. Apply 466 Park street. 3d-120-5586A

A QUANTITY OF USED CLOTHING for young children. Phone 1269M. 3d-119-5562A

THREE - QUARTER VIOLIN IN good condition. 225 Cadd street, phone 2030J. 3d-119-5566A

GOOD HEAVY SET OF TEAM HARness, suitable for any kind of team work. Apply 127 Brock, phone 1458W. 3d-120-5578A

AT HICKEY'S SHOE STORE, 169 Hunter street. Men's oxfords $4.50, Boys' $3.25, Youths' $2.75; child's sandals $1.90, child's running shoes $1.00; woman's blonde shoes, $2.50. 2d-119-5559A

ONE 28 INCH AND FOUR 25 INCH Blinds, 3 drop light fixtures, walnut finished flower stand, strong white kitchen table with drawer and leaf, asbestos boiler cover, all nearly new; 1 pair gent's white canvas oxfords, size 7, entirely new. Apply Apartment over Loblaw Groceteria. 3d-119-5559A

ONE PAIR WINDSHIELD SIDE wings for Ford or Chevrolet, new. Phone 740W, morning or evenings. 3d-119-5565A

CHILD'S WHITE ENAMEL COT. Perfection oil heater and Axminster rug, 9 ft. x 10 ft. 6 inches. Phone 983W. 3d-119-5568A

TON TRUCK PLATFORM, ALL sizes tires and tubes; also all makes of car parts, two inch rope, 175 feet long. Apply George Martin, North Monaghan, phone 2578W. 6d-121-5497A

COLORED BUNDLES, $25 EACH. J. C. Poolman Co., 549 Romaine St. 3d-119-5570A

b For Rent—Houses and Apartments.

TWO SMALL HOUSES. ONE WITH conveniences. Phone 626W. 3d-118-5533B

LARGE MODERN APARTMENT TO rent. Central. Possession June 1st. Apply 375 Water street or phone 191. 6d-123-1298 B

A HEATED, NEWLY-DECORATED, furnished apartment, especially suitable for several nurses or business girls. This suite consists of two bedrooms, large sitting room, hall, kitchenette, and bath. Hot and cold water. Apply 314 Rubidge St. 3d-120-1329B

b For Rent—Houses and Apartments.

FURNISHED HOUSE. NORTH END. Phone 954W. 3d-121-5612B

MODERN HOUSE. APPLY 819 BOLivar. Phone 1751W. 3d-121-5613B

NEWLY FINISHED HEATED DUplex, 6 rooms, adults, 112 MacDonnell St., telephone 346. 6d-124-5616B

LARGE BED SITTING ROOM, ALSO one bed room, central; breakfast if desired. Phone 1645J. Apply 273 Rubidge. 6d-120-5469B

APARTMENTS, $12 to $45. APPLY 245 Rubidge street. 3d-121-5615B

FIRST CLASS MODERN 6-ROOM house on Lock street. Apply 202 Smith street, phone 2209J. 3d-121-5604 B

GENERAL ELECTRIC FLOOR POLisher. For rates call 2545W. 3d-120-5583B

HOUSE AND GARAGE TO LET AT 235 George street. Apply 427 George street. 6d-118-5424B

SIX ROOMED HOUSE AND GARage, immediate possession. Apply 789 Water, phone 1357W. 3d-120-5595B

LARGE MODERN HOUSE IN FINE locality. Newly decorated. Phone 2034F. Garden. 3d-120-5598B

FURNISHED FIRST CLASS BACHelor apartment, steam heat, use of phone, one block from post office. Phone 613. 3d-120-5599B

APARTMENT, 5 ROOMS, CENTRAL. 3 piec bath, back and front entrance, balcony; adult family preferred. Phone 1544F. 3d-119-5551B

NICE FLAT GROUND FLOOR, three or four rooms, conveniences, reasonable. Apply 183 Antrim. 6d-122-5549B

FURNISHED HOUSEKEEPING rooms. Phone 796W. 6d-120-5493B

TWO FURNISHED OR UNFURNISHed rooms near C.G.E. Apply 64 Aylmer street. 3d-119-5557B

BACHELOR APARTMENTS, HEATed, furnished and newly decorated. Apply 295 Charlotte street. 3d-120-1328B

2 1-2 STORY BRICK HOUSE ON Sherbrooke near Park, all conveniences, large garden. Phone 1610W, 126-121-5271B

SEMI APARTMENT, PARTLY FURnished if desired. Apply 168 Antrim. 6d-119-5451B

HOUSE AT 281 PARK; MODERN. Apply 219 Park. 6d-121-5495 B

GROCERY STORE, MODERN apartment above. Also stable and garage. Immediate possession. Rutherford and Nugent, 282 George street. 3d-121-5617B

c For Rent—General

GARAGE, 45 LOCK STREET. ENtrance from George. Phone 2205. 3d-121-5623C

FOR RENT — MODERN, HEATED Apartments; apply 437 George St. dtf-1868C

STORE; HOUSE NEAR C.G.E.; ALSO modern heated apartments, central. Phone 1282J. 12d-122-5348C

VACUUM CLEANER, PHONE 1681F. 10d-4,6,9,11,13,16,18,20,23,25-5516C

TWO OUTSIDE OFFICES IN BANK of Toronto building; heated; apply Bank of Toronto. dtf-1529C

TO RENT—STORE NO. 374½ WATER Street; apply to 437 George St. dtf-340

NO. 385 WATER STREET; SUITable for store or office; immediate possession; apply 437 George St. dtf-1607C

FOR RENT—HEATED OFFICE ON George street. Apply 437 George street. dtf-C

d Real Estate.

FOR SALE. RIVERVIEW HOTEL property, Prescott, Ontario, Canada. All improvements. Running water in all rooms. First class condition. Address John Kuhn, P. O. Box 71, Syracuse, N.Y. 2d-120-5619D

TWO BUILDING LOTS. CORNER Prince and Aylmer streets. Reasonable. Apply Grand Hotel. 3d-18,20,21-5564D

d Real Estate.

$2900 WILL BUY A COMPARATIVEly new house on Elias Avenue. Tapestry brick. All conveniences, hardwood floors, balance on easy terms. For particulars apply The Review Agency, 164 Hunter street. 26d-132-1154D

$500 WILL BUY A GOOD BRICK house, seven rooms, three piece bath, hot and cold water, electric light, newly papered and painted, a good lot; just off Edinburgh St. three minutes from George street. Balance at low rate of interest. For particulars apply The Review Agency, 164 Hunter street. 26d-132-1152D

GOOD BRICK HOUSE, CENTRAL, ten rooms, oak floors downstairs, three piece bath with additional toilet downstairs. Could be used as duplex if desired. Would exchange on smaller houuse. Phone 1544F. 6d-122-5550D

FOR SALE OR EXCHANGE FOR good property on outskirts; equity in nice seven roomed modern house, half block from bus line; good garage; fine locality. Box 5510 Examiner. 3d-119-5510D

SMALL GROCERY AND CONFECtionery cash business for quick sale. Apply Box 5572 Examiner. 3d-119-5572D

THE HOWDEN RESIDENCE, 27 Lansdowne street. A beautiful red brick house, four bed rooms and bath, parlor, dining room and kitchen, large roomy hall and summer kitchen, good garage, stable, hen house; a large lot. Small payment down, balance on easy terms, low rate of interest. For particulars apply The Review Agency, 164 Hunter Street. 26d-132-1155D

e Summer Cottages.

SUMMER COTTAGE WANTED, SIX weeks, last two of July and all of August; on or near main land so we can use auto. Good grounds. Safe beach; Good fishing. Clean respectable, 5 or 6 rooms, not too close to neighbors. Send photos of cottage, beach and grounds. Will return them. Nothing considered but Stony Lake region or Buckhorn. Dr. L. K. Garis, 201 Liberty Bldg., E.E., Pittsburgh, Pa., U.S.A.

f Boarders Wanted.

ALL CONVENIENCES. CENTRAL Phone 632W 6d-120-5468F

GENTLEMAN BOARDER. CENTRAL. Apply 491 Aylmer street. 6d-122-5538F

BOARDERS WANTED. MEN PREferred. Apply 298 Brock street. 3d-121-5614F

g Help Wanted—Male.

BOY FOR GENERAL WORK. DAWson's Bakery. 3d-120-5603G

500 MEN WANTED TO BECOME live partners in Peterborough Exhibition. None but boosters need apply. d.tf.E

WANTED, TWO NEAT APPEARing middle aged men with cars. Must be in fair financial condition and able to furnish references. Attractive yearly contract to men who can qualify. Apply in own handwriting. Box 5592 Examiner. 3d-120-5592G

YOU CAN EARN $10 TO $25 A week in your spare time at home writing showcards. No canvassing or soliciting. We instruct you and supply you with work. Write to day. The Menhenitt Company Ltd., 27 Dominion Building, Toronto.

FOR COUNTRY, 16 YEARS OR over, good home, small remuneration for services, chance to advance. Box 1314 Examiner. 4d-120-1314C

h Help Wanted—Female

EXPERIENCED WAITRESSES FOR tea rooms in Toronto; Apply 331 George street. 3d-121-5625H

EXPERIENCED GENERAL. APPLY 463 Hunter street. 5d-120-5522H

GIRL TO MIND BABY FOR WEEK. Phone 1246W. 3d-120-5585H

HOUSEKEEPER WANTED FOR family of three adults. Phone 938J. 3d-120-5576 H

KITCHEN GIRL AT ONCE. APPLY King's Hotel. 3d-120-1326H

EXPERIENCED SALESLADY IN millinery or ready-to-wear; good salary and permanent position to right party. Jeanette, 390 George street. 3d-120-5591H

DOG SUPPLIES

WE STOCK SPRATTS FULL LINE of Dog Remedies, Dog Biscuits, Puppy Meals, etc. Bring your dog troubles to us; phone 55; Frank H. Dawson, 780 Water St. tu-f-2455

h Help Wanted—Female

HOUSEKEEPER FOR WIDOWER with two little boys ages 16 months and 3 years. Apply 270 Reid street. 3d-121-5622H

EXPERIENCED MAID FOR SMALL family, by June 1st. Apply Mrs. G. H. Thompson, 491 Hunter Street West. 3d-120-5553 H

CAPABLE MAID FOR GENERAL housework, good wages, laundry sent out. Apply 590 Weller. 3d-119-5571H

WAITRESS WANTED FOR DAILY Lunch. Apply 193 Charlotte. 3d-119-5552H

500 WOMEN WANTED TO JOIN Peterobrough Exhibition. This is a 50-50 proposition — 500 women and 500 men wanted. d.tf.-F

GIRL OR WOMAN TO DO PLAIN housework several days a week, sleep out, small family. Write to Box 5609 Examiner. 3d-121-5609H

j Employment Wanted.

POSITION AS HOUSEKEEPER. Capable of full chage; state wages in communication to Box No. 1337 Examiner. 3d-121-1237J

PHONOGRAPH REPAIRS. T. GRIFfin, 146 Park, opp. C.G.E. Phone 2162W. Work guaranteed. 26d-127-5369T

EXPERIENCED FARM HAND DEsires work. Apply 413 Bethune. 3d-120-5581J

m Lost.

MARKER OF CAR NO. 209-815. Finder please leave at Examiner. 3d-120-5593M

GOLD BAR PIN SET WITH ONYX and pearl. Reward. Finder please phone 1047F. 3d-121-5605 M

WRIST WATCH, BLACK BAND. Meric" make. Phone 2249. Reward. 3d-120-5575 M

IN THE VICINITY OF ST. PETER'S school on Tuesday evening, A pair of glasses in leather case. Initials inside. Finder please phone 2690W. 2d-120-5624M

SUNDAY EVENING IN TRINITY Church or between there and 297 Park St., an opossum neckpiece. Finder please call 485W or 210 Charlotte street. 3d-119-5546M

o Live Stock.

YOUNG COW, MILKING; HALF Durham and half Jersey. Apply to John Rowe, Lee street, off Barnardo. 3d-119-5540 O

WORK HORSE, WEIGHT 1500 LBS. Price, fifty dollars. T. J. Hetherington, near Warsaw. 3d-121-5615O

p Poultry.

SETTING HENS. PHONE 1846F OR apply 122 Dublin street. 3d-119-5553P

HEN HATCHED BABY CHICKS 483 Albert. Phone 1919J. 3d-120-5606P

q Wanted.

JUNK OF ALL KINDS AND wrecked cars. Apply George Martin, North Monaghan, phone 2578W. 6d-121-5493Q

ROOM AND BOARD BY YOUNG business lady in Christian home. Apply Box 5582 Examiner. 3d-120-5582Q

ALFALFA PASTURE FIELD, EAST of and near city preferred. Apply C. H. Rogers, phone 151. 6d-122-5548Q

MARRIED COUPLE CAN HAVE good home with lady alone. Phone 2061M evenings. 3d-120-5581Q

SKIM MILK. APPLY C. H. ROGERS Phone 151. 3d-119-5547Q

WANTED TO RENT. MODERN house with garage. Write Box 5524 Examiner. 3d-119-5524Q

WANTED TO RENT. SMALL HOUSE in west end with conveniences, three adults. Box 5590 Examiner office. 3d-120-5590Q

OPENING EVENT AT GOLF CLUB

Mixed Two-Ball Foursome To Be Held on Victoria Day.

A mixed two ball foursome will be held on Tuesday, May 24. Gentlemen wishing to compete in this popular annual opening event, please phone R. Grant, convenor; phone 798 or 1914J before Monday noon.

BASEBALL NEWS.

The Canuck Juveniles will practise Saturday afternoon at 3 o'clock sharp at the Sacred Heart grounds. All boys wishing to try out with this team are asked to be on hand early as the team will be picked.

The Bantam team will practise at 1.3 and will also be picked.

LAWN BOWLING

To-night at 7.30 the bowling season of this city will start on the greens at the corner of Aylmer and Brock streets. The regular Friday night tournament will be held, the draw taking place at 7.30 sharp. All members of the club are requested to be present to get the season off to a good start.

q Wanted.

ROOM AND BOARD FOR TWO young men of Test department of Canadian General. Box 5589 Examiner. 3d-120-5589Q

WANTED MEN, WOMEN, YOUNG or old. Big opening, experience unnecessary. Everybody has some idea that may make a wonderful photoplay. Your idea may mean a future for you. Particulars free. British-Canadian Pictures Co., Galtville, Ont. 26d-121-4862Q

s Used Cars For Sale.

DODGE TOURING IN FIRST CLASS condition. All new tires. Apply 415 Dublin. 3d-121-5624S

FORD COUPE, 1923 MODEL, NEWly painted, good running order. A bargain at $175.00 cash. Apply 183 Lock street. 3d-119-5556S

BIG SACRIFICE SALE OF USED cars. Everything must go by June 1. Some real bargains in good cars. Pulkinghorn's garage, 182 Hunter, phone 278W. 3d-120-5602S

t General Notice.

TAXIDERMIST WORK DONE; HAVE your specimens mounted; apply 156 Londen, phone 878. 26d-138-5445T

CLEAN HEADING SAWDUST SUITable for bedding, packing, etc., free at mill or $1.00 per load delivered. Kingdon Barrel factory, Barnardo Ave. 6d-120-5487T

CHIMNEYS AND FURNACES cleaned; also roofs repaired and painted. Phone 1605F. 26d-141-5505T

GET YOUR PRINTING DONE AT the Review. We give you the best price going on Letter Heads, Bill Heads, Envelopes. Our prices are the lowest on all kinds of printing and ruling. The Peterborough Review Co. Ltd., 164 Hunter street. 52d-164-1284T

$2.00 WHEAT

TAYLOR'S GRAIN FORECASTS, thirty years in business. Sample sent free of charge to all who are interested in wheat and rye. Don't sell your grain until you secure a copy of Taylor Grain Forecasts, indicating the period when Wheat should sell at two dollars. Taylor's Grain Forecasts, 117 E. Jefferson St., Syracuse, N.Y. 1d-119-5620T

For Sale—Building Supplies

GOOD ROOFING "MILL ENDS" AS low as $1.85; Asphalt Shingles $4.85. Free samples and catalogue by mail. Address Halliday Company, P.O. Box 198K, Hamilton. 8d-3,6,10,13,17,20,23,27

ACADIANS TO PLAY PETES ON THE HOLIDAY

Fast Toronto Senior Crew Here Victoria Day Morning.

ARE GOING STRONG.

Visitors Include Some of Best Known Queen City Players.

Peterborough ball fans have received the announcement of the visit here on Victoria Day of the fast Acadian team of Toronto, who are to meet the Petes in a holiday morning fixture at Riverside Park. The Acadians are going great guns in their league and their line-up includes some of the best-known Toronto ball tossers. For all that, Manager Swanston's crew, who will practice tomorrow at Riverside Park, by the way, are hopeful of tossing the visitors for a loss. It is likely that all three local pitchers, Heckman, Hardill and Osterland, will be given a chance to show their wares against the Acadians. The game will get under way at 10.15 o'clock. There will be several changes in the Peterborough line-up from last season. Fred Ash replacing Hap Harrison at first base, while Charlie Ansaldo will be at shortstop.

4TH BATTERY WINS EASILY

Artillerymen Beat Peterborough Canoe in Softball League Game.

FINAL SCORE 15 TO 4.

Taking the lead in the first innings, the 4th Battery boys gunned their way to a 15 to 4 victory over the Peterborough Canoe team in a league softball game last night. The Canoes were sunk with all on board early in the game and in only two innings did they give any signs of coming up. In four innings not a man reached first base.

The Artillerymen got runners on in all but one of their eight innings and scored in five of the eight, closing with a four in the final frame.

Canoe Co.. . . . . .200011000— 4
4th Battery . . . . . .31040304x—15

4th Battery — Legros, 1b.; Pete King, 2b.; Joe Dunkerley, s.s.; Pat Calladine, 3b.; D. Hillier, p. and c.; R. French, p. and c.; Stuffy Mahood, l.f.; J. Ridyard, c.f.; J. Corkery, r.f. Manager, J. E. Nixon.

Canoe Co.—Davis, Ralph c., Dundas p, Murdock, Watkins, Vinnette, Johnston, Smith, Mongraw.

AROUND THE CITY

A chimney fire at 179 Antrim Street yesterday at 1.55 p.m. necessitated a call for the fire department.

SALE OF DESIRABLE REAL ESTATE BY TENDER

The Executors of the late John C. Trombley of Peterborough, offer for sale by tender, the following Real Estate:—

Firstly: House Number 536 Charlotte Street, in the City of Peterborough, being Lot Fifty-four, plan Seventy-three, for the City of Peterborough, and

Secondly: Broken Lot Sixteen in the Eighth Concession of the Township of Ennismore, comprising about eighteen acres, on the shore of Chemong Lake, suitable for summer residence or hotel, with furnished house.

Tenders will be received by the Executors, Michael E. Tangney and Joseph Tangney, 31 Kent Street, Lindsay, up to the 31st day of May, 1927. The highest tender not necessarily accepted.

Dated at Peterborough, the 17th day of May, 1927.

4d-120-1294

Sure Nature's Wonderful— But you dont see much from your own back yard. One of our good used Cars will help you enjoy it.

A. BROWN & SON, 383 Water Street

WHAT'S YOUR RATING?

Here are the answers to questions on page five:

1. Approximately 206,900,000.
2. Dostoevsky.
3. Golf.
4. Aphrodite.
5. 1498 A. D.
6. Commander Robert E. Peary.
7. Italy and Switzerland.
8. Smith.
9. William Cullet Bryant (1794-1878).
10. In 1871.

(Copyright McClure Newspaper Syndicate.)

NOTICE TO CREDITORS

In the Matter of the Estate of Edward Alexander Underwood, late of the City of Peterborough in the County of Peterborough, Blacksmith, Deceased.

Notice is hereby given pursuant to Sec. 56 of Chap. 121, R.S.O., that all persons having claims or demands against the estate of the said Edward Alexander Underwood, deceased, who died on or about the twenty-second day of March, 1927, are required to send by post, prepaid or deliver to Joseph Wearing, Solicitor for the undersigned executor on or before the twentieth day of May, 1927, their Christian and surnames and addresses with full particulars in writing of their claims, and statement of their accounts and the nature of the securities (if any) held by them duly verified by statutory declaration.

And Take Notice that after the said thirtieth day of May, 1927, the said executor will proceed to distribute the assets of the said deceased among the parties entitled thereto, having regard only to the claims of which he shall then have notice, and that the said executor will not be liable for the said assets, or any part thereof, to any person or persons of whose claim notice shall not have been received by his Solicitor at the time of such distribution.

Dated at Peterborough this Twenty fifth day of April 1927.

John Edgar,
by his Solicitor, Joseph Wearing,
408 Water St., Peterborough, Ont.
4d-25,2,16,20-924

HOME BUILDING

Call or phone for plans and estimates on Houses, Garages, etc. Insulated houses a specialty. Houses built on monthly payment plan.

A. B. CUNNINGHAM

APARTMENT

To let, four rooms, central; low rent. Also Store and Garage to let.

Ford ½-ton Truck for sale at a bargain; also parts for Overland, Chevrolet and McLaughlin cars,

A. LOW & CO.
385 Bethune Street
Phone 807; Nights & Holidays 1027.

Telephone 720 When You Want Your
PIANO OR ORGAN TUNED
Player Pianos a Specialty
All Work Guaranteed
W. H. CUNNINGHAM
500 Weller Street

ADVERTISE IN THE EXAMINER

AUTOMOBILE INSURANCE
$20,000 Public Liability and Property Damage
Costs less than 3½c per day
Can you afford to be without it?
HILL WEDDELL & HILLS,
Phone 14 - - - - - - - - - 124 Hunter Street

OLIVER'S ADVENTURES — REV ENGE. — By GUS MAGER

THE BATTLING BROWNS

LUKE AND HIS UKE

FAMOUS TROUBLE MAKERS

DAVIS-THOMPSON COMPANY, LTD.
Insurance and General Agency
433 GEORGE ST. PHONE 40

4% INTEREST, compounded Half-Yearly, Paid on Deposits

One Dollar opens an account. Special facilities afforded Depositors for the convenient transaction of their business, and accounts are subject to cheque withdrawal.

For Sums of $100 and upwards this Company's Debentures are issued in terms of one to five years, bearing special rates of interest, depending upon the term of investment.

TORONTO SAVINGS AND LOAN CO.
435-437 George Street
Peterborough

LOCALS

DR. T. P. McCULLOUGH,

Eye, Ear, Nose and Throat Specialist, 166 Brock Street. 'Phone 36-W. dtf.

DR. A. H. ALLEN,

Pyorrhoea Special. 158 Charlotte Street. Many lose perfectly good teeth. Consult before extracting. 78-Jan 30-420

ST. JOHN'S CHOIR.

Rehearsal this evening at 8. All members please attend and bring copies Centenary music. Boys at 7.30 sharp.

J. E. A. FITZGERALD

Has A1 Dry Soft Maple $9.00 per cord. Mixed Wood, $7.00 per cord. Cutting and splitting extra. Phone 111. 5d, 120, 1291

CORRECTION.

The annual meeting an dsocial of the Engineers' Club on Tuesday, May 17th, took place at the Paragon and not at the Chamber of Commerce as reported.

WATCH THE KIDNEYS

Fatigue and that tired feeling is the result of poison in the blood. When the kidneys fail to remove this poison from the system it leads to backache, rheumatic pains and sometimes to that fatal ailment known as Bright's disease. When this condition exists, don't delay, go to your druggist and get a box of Dr. Banta's Kidney and Rheumatic Pills and they will quickly correct the cause of your trouble.

Mr. Arthur Pinch of Smith Township states that Dr. Banta's Kidney and Rheumatic Pills give him more speedy relief than any other preparation that he had tried.

Fish and Chips
AT ALL HOURS
Clean and efficient service
DAILY LUNCH,
Phone 2718 193 Charlotte
4d-30,27,3,10-1330

Permanent Waving
Make your appointments now for the 24th.
Permanent Wave $10
We specialize in Haircutting, Shampooing, Marcelling and Hair Tending. For appointments Phone 2115
WRIGHT'S HAIRDRESSING PARLORS
164 CHARLOTTE - - (Upstairs)
2d, 18 20, 1322

C. G. E. PAY.
VERY SPECIAL BARGAINS.
House Paints, 7 colors only, qt. 79c
Wall Paper on 1c. sale (clearing).
2 and 4 yd. wide Linoleum, sq. yd. 97c
White Tapestry Bed Spreads ..$1.69
Muresco, by lb. 12c., pkg. 65c
Floor Oil Cloth, 65c. Special ...59c
Stair Oilcloth, yd. 34c. and 39c
Oilcloth Rugs, Congoleum Rugs
Window Blinds, 79c, 99c $1.19
Curtain Scrim, Chintz and Nets.
17c. Factory Cotton, for, yd. ...10c
Prints and Ginghams, 5 yds. for $1.00
Boots and Shoes and Patent Slipper
MENDELL & R. C. BRAUNT
Groceries, Fresh Meats and General Goods.
55 PARK STREET.

RING 2083 FOR JUNK SERVICE

Rags, rubber tires, old stoves, worn-out machinery, horse hair, copper, brass, zinc, lead. Wood ashes removed quickly from cellars and ash houses. Bags and all kinds of junk removed without delay. 26d-132

ICE CREAM SODAS.
Sundaes, Egg Drinks, etc., dispensed with skill at the most up-to-date Soda Fountain in town. Frigidaire throughout at the Paragon.

LAWN MOWERS SHARPENED AND PROPERLY DONE IS RIGHT if done at Taylor's on his new lawn mower grinding machine. It sharpens them easy running and keen cutting. We call for them, sharpen them properly and return—all for $1.00. Turn your old lawn mower in on a new one. Phone 109J. Open evenings.
WM. TAYLOR
221 Hunter Street West

FANCIED ability to see is not a test of vision. Your vision may be obtained at the expense of great STRAIN.
M. J. ROCHE
Optometrist
188 Charlotte St. Phone 422

Millinteria
BULLETIN
Ladies' and Gents' Hats cleaned and reblocked, worn bands and bindings replaced. Hand-made hats re-made. New hats made to order. Dress, sport and ready-to-wear hats; also material and trimmings for sale. Some rare bargains prevail just now, one of them, all millinery flowers half-price.
'PHONE 30. 163 CHARLOTTE 24-119-1317.

HOLIDAY OUTING.
Be with the crowd on the 24th, wearing our Jaunty, Sport and Dress Hats, Corsage Flowers, etc. Styles that tease; prices that please. — MILLINTERIA. 4d-120-1313

TO MERCHANTS OF THE CITY.
The prizes for the Boys' Hobby Show have been distributed in the form of orders for goods varying from 25 cents to $2.00. Please honor all such orders which are redeemable at face value at the Y.M.C.A. with no delay or inconvenience.—Directors Boys' Hobby Show. 2d-120-1334

RUMMAGE SALE.
The Rummage Sale to be held in Trinity S. S. Hall on May 21st, is now postponed until June 4th. Doors open at 2 p.m. Please phone 249 and parcels will be called for. 1d-119-5447

DON'T MISS IT!
Every Tuesday, Thursday, and Saturday, if the letters get through on time, Paul Adams will tell readers of The Examiner about the battlefields where Canada fought—as they are to-day. dtf

SATURDAY SPECIALS.
A medium sized Piano, slightly used, in very fine condition, at a special Saturday price. Come and see it.

* * *

A number of Phonographs from $10.00 up. Just fitted for your camp or cottage.

* * *

A few Feist Folios, again prices for Saturday at 35c. The last chance for this.

* * *

One really Square Piano, with stool This piano is in excellent shape. Only $45.00.

See our stock of small instruments. The kind to fit any purse. Our new and fresh supply of strings are all guaranteed.
GREENE MUSIC CO.,
Charlotte Street.

The Fulcord Wood Yard—Hard and Soft.

Time for Planting
Choice Asters of Many Varieties and other Seedlings of all descriptions. Also good Perennials.
F. IVEY
5 Wolsley Street Phone 1821W
2d-119-5596

WEEKLY RECORD BULLETIN AT HEINTZMAN HALL

RECORD
'It All Depends on You," played by Lew White on the Kimball Organ.
This is the best organ record we have had.
"Underneath the Weeping Willow," sung by Nick Lucas.
Hear this one.
The latest fox trot, "Following You Around," played by Vincent Lopez and his orchestra.
A real peppy number.
PHONE 258. WE DELIVER

Presentation and Holiday Gifts
If you are planning a Presentation Gift let us help you to decide. We have a wonderful display of suitable and useful Pieces of Silver, also Clocks, China and Cut Glass. There are a lot of new designs that we would be very pleased to show you. A very complete assortment of Holiday Gifts are also to be had, which are just the thing if you are going away for the holiday and wish to take something to your friends. A few suggestions—
Cake Plates, in China, with Handle, $1.00.
Salts and Peppers, $1.00 pair
Candlesticks, $1.50 pair.
Sandwich Trays, $4.50.
Bon-Bon, $1.00 each.... ... ...
Etc., Etc.
SEE OUR WINDOWS
WARNE .BROS.
DIAMOND HALL
'Phone 880
349 GEORGE STREET.

SUBURBAN ROADS BEING INSPECTED

Commission Plans To Repair Chemong Road This Year.

The Suburban Area Commission has started its tour of inspection for this year, Chairman Harry Gainey told The Examiner today. Work first began on the Warsaw Road on the fifteenth of April, but the Commissioners expect to be finished in this section at the first of next week. Cottagers at Chemong will be pleased to learn that the Chemong Road is to be completely fixed over, and work will be started on that road at the conclusion of the Warsaw work.

DANCE
AT CHEMONG TO-NIGHT.
Comet 'bus will leave Woolworths at 8.30.

Holiday Specials at Character Clothes Shoppe
COATS—Smart Tweed Coats, specially priced at 25 p.c. to 30 p.c. discount. Sizes 14 to 40.
SUITS discounted 25 p.c. Sizes 16 to 38.
DRESSES—For the Miss and Matron, holiday prices, $14.50, $16.50, $19.75.
ALICE T. WILLIAMS
Terms Strictly Cash. Phone 2435
Bank of Toronto Chambers.

PERMANENT WAVING
Make your appointments now for the 24th
PERMANENT WAVE $10
We specialize in Haircutting, Shampooing, Marcelling and Hair Tinting. For Appointments Phone 2115
WRIGHT'S HAIRDRESSING PARLORS,
164 Charlotte (Upstairs)
2d, 119, 1327

NOTICE!
TO ALL "ORTHOPHONIC" OWNERS
The Genuine Orthophonic Records can only be obtained from E. V. WARNE, the local representative for His Master's Voice Products.
Some of the new releases:
'Song of the Wanderer,' Organ Solo, Jesse Crawford.
'What Does it Matter?' Organ Solo, Jesse Crawford.
E. V. WARNE
'PHONE 1238. - - 325 GEORGE STREET

MAKE EFFORT TO HAVE EGAN ATTEND PROBE

Man Mentioned By Witnesses as Collecting Thousands Being Sought.

COMMISSION IN SESSION.

H. F. Kuntz Fails To Appear at the Hearing in Toronto.

TORONTO, May 20 (Canadian Press).—An effort to obtain evidence from W. M. Egan, former Windsor lawyer, will be made by the Royal Customs Commission. Mr. Egan, mentioned repeatedly as the man who made demands on Ontario brewers and distillers, obtaining thousands of dollars from them, has thus far not appeared to tell his story. The Commission will ask his former partner in Windsor to try and get in touch with Egan. The evidence is that Egan was campaign manager for A. F. Healy, former Liberal member for North Essex. Mr. Healy and John O'Gorman of Toronto, both connected with the alleged collections, have denied before the Commission any attempt to collect money from brewers.

One of the features today was the failure of H. F. Kuntz, managing director of the Kuntz Brewing Company, to appear and give evidence Chief Commissioner Brown said he thought the Commission could find some way to "make this brewery suffer."

Further evidence today was heard about camouflaging cars of beer which went to the United States Some of these cars were found to contain Kuntz beer but the Kuntz Brewery did not appear as the shipper. Evidence was that the beer was shipped by people who bought from the brewery.

GUN CLUB HOLDS PRACTICE SHOOT

All Members Asked To Attend To-night—Match on Holiday.

The Peterborough Gun Club will hold a practice shoot at the traps at 6.15 and all members of the Peterborough Fish and Game Protective Association as well as any others interested in shooting will be welcome to come down and enjoy the sport. A prize shoot will be held on Victoria Day morning at 9.45, and it is expected squads from Lakefield and Port Hope will be in attendance. All shooters are welcome.

SINCLAIR SENTENCED.

Three Months' Term, With Fine, For Contempt of U. S. Senate.

WASHINGTON, May 20 (Canadian Press).—A sentence of three months in jail and $500 fine was imposed today upon Harry F. Sinclair, millionaire oil operator, for contempt of the United States Senate. He will appeal.

Sinclair refused to answer certain questions in the Senate Teapot Dome investigation.

Issuers of Permits For United Counties

Permits for the purchase of liquor under the new Government Control system will be issued in Northumberland County by the following, it was announced to-day.

Cobourg, Harry Greer.
Brighton, Archie J. Edwards.
Hastings, William Armour.
Campbellford, Robert Lowery.
Colborne, Roy Mathews.
Warkworth, C. H. Greenaway.

Durham Issuers.

Durham County permit issuers include:
Port Hope, T. B. Chalk.
Millbrook, J. N. McGill.
Bowmanville, George Weekes.
Newcastle, Joseph Coulson.
Orono, R. R. Waddell.
Pontypool, ...ry Richardson.
Bethany, J. J. Preston.

RUMMAGE SALE

The Trinity Mission Circle will hold a Rummage Sale in the store next Grand Opera House, Saturday May 21st. Doors open at 9.30 a.m. 1d-119-1340

JUST RECEIVED

Genuine Heintzman & Co. Walnut Piano, beautiful tone. Special price for Saturday including bench. E. V. Warne, 325 George street, phone 1238. 2d-120-1341

DESTRUCTION

caused by moths cannot be replaced. Destroy these moths and protect your furs and woolens with Parke's Killmoth Crystals—the destroyer that develops a heavy gas that goes into all corners, is not harmful to humans or domestic animals, yet fatal to moths. 25c, 50c and 75c.—Bonds' Drug Store, corner George and Hunter streets.

HOLIDAY TRIP TO STONEY LAKE

On Saturday, May 21st and Monday, May 23rd. Steamer will leave Lakefield on arrival of noon train for the Lake.

On Tuesday, May 24th Steamer will leave Lakefield on arrival of morning train, returning to connect with ... train for Peterborough.

On Wednesday, May 25th Steamer will leave the Lake to connect with afternoon train for Peterborough. 1d-119-1331

OBITUARY.

MISS JEAN SMITH.

The death occurred yesterday at her home in Buckhorn, after an illness extending over the past two years, of Miss Jean Smith. The deceased was well known in Peterboro, having been connected with the Richard Hall Store and the Residence at the Young Women's Christian Association for about eleven years before the illness, which finally resulted in her death. The funeral takes place to-morrow afternoon from her home in Buckhorn.

MISS A. M. E. LE VESCONTE.

CAMPBELLFORD, May 20.—The funeral of the late Adeline M. E. LeVesconte was held on Wednesday afternoon in Christ church. Rev. N. C. Wallace conducted the services. The deceased was the third daughter of the late J. M. LeVesconte of Campbellford, and died as the result of a motor accident in New York.

Surviving are two brothers, Colonel Robert Cleugh LeVesconte of Toronto, and Philop M. LeVesconte of Peterborough; and two sisters, Mrs. Edmund Buller of Vancouver, and Miss Henrietta Le Vesconte of New York.

The pallbearers were Messrs. J. P. Archer, F. C. Bonnycastle Charles and Joseph Bedford, A. T. Linton, and S. H. Neale.

The remains were interred in Christ church cemetery.

THOMAS STINSON.

The funeral of the late Thomas Stinson took place on Wednesday afternoon at 2.30 from the home of Mr. W. Sproule, 37 Jackson Avenue. Mr. Stinson passed away Monday morning in Detroit. There are left to mourn his loss one daughter, Mrs. W. Howe, of Detroit.

PLANE VERY OLD.

Wing Found in Water Off Long Island There For Months.

NEW LONDON, Conn., May 20 (Canadian Press). — An acroplane wing picked up in Fort Pond Bay, at the extreme end of Montauk Point, Long Island, last night and towed in here today by Coastguard patrol boat No. 290, had been in the water for months, it was determined after in-

Our 63rd Year
For **Saturday Specials**
We offer a discount of 10% on all silver ware. This will be a saving for any wedding gifts you may be needing.
We also offer some
Ladies' Ribbon Watches in gold filled cases with two bracelets—
$14.95
Men's 16 size Elgin Pocket Watch, in gold filled case—
$14.95
C. S. McCLELLAND & SON
391 WATER STREET
The Little Store Around the Corner

First Tulip Appears in Victoria Park Beds

The first of the tulips planted in the flower bed of Victoria Park, has made its bow to outside world. A large number of tulips are planted in the beds there and the adventurous yellow bud looked rather lonely in its solitary glory among the innumerable others which were modestly enclosed in their floral envelopes. Tulips of various hues are planted in Victoria Park and a riot of color may be looked for in the next few days.

IN POLICE COURT.

The charge against Mrs. Davis Hill was withdrawn by the Crown in Police Court this afternoon.

Davis Hill came up for preliminary hearing on a charge of committing an indecent act against a girl under fourteen years of age.

Magistrate Langley adjourned the hearing until Wednesday when he will deliver judgment as to committing the prisoner to trial.

Dancing Tonight At RYE'S Pavilion

"PAUL REVERE"
a new design in
COMMUNITY PLATE
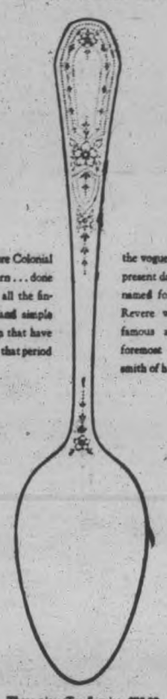
A pure Colonial pattern ... done with all the finesse and simple charm that have made that period the vogue of the present day, and named for Paul Revere who is famous as the foremost silversmith of his day.
Three-piece Tea Service, $75.00
Teaspoons $4.25, set of six
WARNE BROS.
Diamond Hall, 349 George

WOOL WANTED!
BEST CASH PRICES PAID
Ship or Write Us. Large or Small Quantities
G. WHITAKER & CO., LTD.
Barrie Building Wool Merchants Phone 558

Man Wanted
FOR SERVICE STATION
Must be experienced, and between 30 and 35 years of age. Reply, stating experience and giving references, to
BOX 3125 EXAMINER

GOSSELIN'S CIGAR SHOPS'
HOLIDAY SPECIAL
1 Pipe 1 Pouch 1 lb. package Tobacco
Regular $2.10 — All for $1.49
Poker Hands Exchanged
P. GOSSELIN
348 George Street 99 Hunter Street West

Cod Liver Oil
-FOR-
Baby Chicks
WE HAVE JUST RECEIVED A FRESH SUPPLY
FRANK H. DAWSON
FLOUR - FEED - SEED - GRAIN
PHONE 55 380 WATER ST.

PERMANENT WAVING
Get your permanent at
LEWIS
The oldest firm in the city—where the work is guaranteed.
Oil steam curl—no frizz.
$11.00 to $15.00. Extras with the $15.00 wave.
Phone 228W. 167 Hunter Street

Baseball Opening
MAY 24th
10.15 A. M.
RIVERSIDE PARK
Acadians, Toronto vs. Peterboro
Admission 35 cents. Main Stand 15 cents. River Stand free.

Are You Thinking of a Piano?
Call and Inspect The Values at the
Heintzman & Co.
STOCKTAKING SALE.
HEINTZMAN HALL 'PHONE 258
Wonderful Display of Musical Instruments!

ORANGES, 29c DOZ.
Juicy and sweet. Extra value. Other sizes ..... 39c and 49c

PRODUCE
Sugar Cured Breakfast Bacon, lb. 33c
Pea Mealed Back Bacon, lb. 39c
Swift's Back Bacon, lb. 55c
Boiled Ham, Swift's, lb. 59c
Baked Ham, Swift's, lb. 59c
Strictly Fresh Eggs, Firsts, dozen.....30c
Extras, dozen 31c
Fresh Dairy Butter, lb. 36c
Fresh Creamery Butter, lb. 37c
Tomatoes, ripe and firm, lb..... 17c
Asparagus Tips, bunch 15c
Cucumbers, hot house, 15c and 18c
New Carrots, 2 bunches 25c
Potatoes, nice and mealy, peck 37c
Head Lettuce— 2 for 25c and 15c

POTATO BREAD
To really enjoy the sandwiches in the lunch basket on Victoria Day, be sure and use our Potato Bread. For this purpose the potato bread is unequalled.
Factory wrapped—11c Store wrapped—10c

Porter S. White Co.
Phones 1960 2960 GROCETERIAS
332 GEORGE STREET 364 CHARLOTTE STREET

HOME EDITION

The Evening Examiner

IF IT WILL HELP PETERBOROUGH AND DISTRICT, THE EXAMINER IS FOR IT

PROBABILITIES
Fresh to strong easterly winds; partly cloudy to-day and Sunday, becoming somewhat warmer; showers chiefly at night.

VOL. LIX., No. 119 PETERBOROUGH, SATURDAY, MAY 21, 1927 PRICE THREE CENTS

LINDBERGH LANDS SAFELY AT PARIS

MARMORA TO SEND PETITION ASKING FOR BEST OFFICERS TO PROBE SLAYING OF KEENE

Unsolved Mystery Stirs People To Definite Action in Case.

STORIES RESENTED.

Provincial Member May Request Advertising of Reward By Government.

(By Examiner Staff Correspondent)

After three months of investigation by Provincial Police and O.T.A. Inspectors, the cold-blooded, fiendish slaying of Jerome Keene gives every appearance of being added to the already none to short roll of utterly inexplicable murders in Hastings county.

In the village of Marmora and throughout the district people are expressing themselves in no uncertain terms regarding what they believe to be a cold indifference on the part of those entrusted with the enforcement of law to properly safeguard human life. So strong is this feeling that a petition is being prepared to be forwarded to Attorney-General Price, asking that the very best investigators obtainable be employed to hunt down the fiend in human form who put to death Jerome Keene. This petition will be signed by every man and woman with, perhaps, one—or probably two exceptitons, in Marmora village and district. Citizens resent the idea, being broadcasted, that it is always open season for murder in Hastings county.

Just three months ago Jerome Keene, age 64, a life-long resident of Hastings county, industrious, and of a kindly disposition, was found lying in his bed in his 11 x 11 shack, with part of his forehead blown off, and also part of the jaw and mouth. The ceiling and south wall of the shack were smeared with his blood, and the bed pillow and bedding drenched therein—leaving it beyond a shadow of doubt that the crime was committeed in the shack. The shack occupies a commanding position at the intersection of Shanick and Cordova roads, one mile north of Marmora. Being built on a knoll it is thrown into full view of five of the surrounding homes, three of which are within calling distance. Smoke from the little metal pipe projecting from the roof of the shack would be discernable to travellers on both roads as well as to the surrounding homes. At night a light in the window could only be seen by those travelling north and by the occupants of two of the surrounding houses.

Notwithstanding the verdict brought in by the jury at the inquest into the death of Jerome Keene, the people living on the Shanick road, and the murdered man's nearest neighbors, in particular are convinced that Jerome Keene did not occupy his shack—as a living man—subsequent to November the 18th, three months prior to the finding of his mutiliated body, and a little more than one month prior to the time fixed by the jury which made him legally dead. The supposition is that Jerome Keene was living in or near the village without visiting the Shanick road district, and that on or about the 18th day of January he was given a powerful drug, taken to his home, put to bed and then shot by some inhuman monster, male or female. There is little doubt existing in the minds of the citizens of Marmora but that the party who placed the poisonous liquor on the table in Jerome Keene's shack, and which at the time nearly cost him his life, is the same party (or an accomplice) who pulled the gun that sent Jerome Keene into eternity.

Perjury Hinted.

It is generally felt that much more could have been brought out at the inquest and that a charge of perjury should have been laid against one of the witnesses and the witness placed under arrest. But the evidence that was produced seems more than sufficient to warrant greater progress along the line of investigation than has, so far as the public has any knowledge, been made. One arrest, or examination, of a man seen carrying a gun along the road, and who proved a perfect alibi, is the sum total so far as the public is informed.

The story of this latest hideous challenging of one's right to live in what is a Christian community is, perhaps, best told by a resume of the evidence taken at the inquest and published in The Examiner at that time. O.T.A. Inspector Nugent told of seeing the body lying on the bed with part of the forehead blown off and also part of the jaw and mouth. The wounds, said the inspector, were evidently caused by the discharge of a shot gun which had been fired twice. He placed on exhibit photographs showing the body lying on the bed, with the upper part of the face and the jaw shot

(Turn to Page 6, Please)

British Fliers Carry 1,100 Gallons of Gas

LONDON, May 21. Canadian Press. — The aeroplane being used by Flight Lieutenants C. R. Carr and L. S. M. Gillman, of the Royal Air Force, who left here yesterday morning on an attempted non-stop flight to Calcutta, India, carries 1100 gallons of gasoline, which is stated to be the heaviest load of fuel ever carried by an aeroplane.

The pilots are carrying hard-boiled eggs, cold beef, raisins, biscuits, apples, pear drops, water and vacuum flasks of tea and coffee. It is considered that this will be ample to last them for the 50 hours their flight is expected to last.

Their machine is fitted with a cot in which they will take turns sleeping.

JUDGE HUYCKE GIVES ADDRESS

President of Ontario Judges Addresses Colleagues on Common Law.

SPLENDID LECTURE.

His Honor Judge E. C. S. Huycke, of this city, delivered an address on "The Origin of Common Law," at the annual meeting of the Ontario County Judges' Association, of which he is president. The meeting was held in the Queen's Hotel, Toronto, and the judges present listened with great interest to the instructive and carefully prepared address, which follows:

Looking Backward.

To many of us the question daily arises—"What is the law?"—pertinent to the matter in hand, and, secondly, "Where is the law" to be found? These questions can usually be answered by use of a fair combination of intelligence and industry. Other questions, however, less insistent, but not less patent or interesting, receive less attention and are not so easily answered.

"Why is it the law?" "Whence came it?" "How came it and through whom to us?" "What is its origin and history?" "What is its nationality?" These problems are more difficult of solution and to a degree enwrapped in uncertainty and confusion.

As is well known the basis of our law is what is known as the English Common Law, the 'lex non scripta' as distinguished from the 'lex scripta' or Statute law. The Statute law is in many cases simply declaratory of the Common Law, or a codification of it: In other cases it changes or amends the 'lex non scripta' and the amendment of course obtains. The original Common law (as is well known) was but a collection of customs made and maintained by the people, recognized as being fair and equitable, and uniformly agreed upon as a basis of the rules of conduct. These customs in the first place were not written for the simple reason that writing was practically unknown to the people, and were made, maintained, and transmitted solely by memory of man and verbal teaching. The custom to be binding or recognized must have gone back so far that "the memory of man runneth not to the "contrary"; this immemorial usage gave them universal reception and recognition by the populace. These customs were handed down by tradition, communicated from father to son throughout the generations.

In addition there were the English lawmen, wise or learned men who made it their business to be informed as to these customs and advised the people as to their rights, duties, and liabilities. It is evident there was not and could not be any definite fixed period as the beginning and foundation of the system. It has been variously fixed at the reigns Of Richard I., of Henry II., and Henry I., but it is manifest that what customs existed at any of these periods must have taken centuries prior thereto as their formative period.

The Common Law system now prevails generally wherever the English tongue is spoken and regulates the conduct and destiny of nearly the half of humanity. It has been and is wondrously successful and yet cannot be said to be either logical or philosophic. In this respect it is in marked contrast to the Civil law, dominating nearly all Europe, which is practically the old Roman law as codified at Constantinople by the Emperor Justinian and his very distinguished legal philosopher, Tribonian, who reduced a chaotic mass to a logical system containing the essence of all anterior Roman law. Our Common law, on the other hand, has never been codified, perhaps could not nor cannot be, but these old customs were handed down through the generations until letters came in vogue, when judicial deliverances, validating and interpreting them, were written, and precedents followed up to the present.

The result is that our system, or lack thereof, has been well described by Tennyson as—

"The lawless science of our law

(Turn to Page 11, Please)

HOW THE FLIGHT WAS MADE

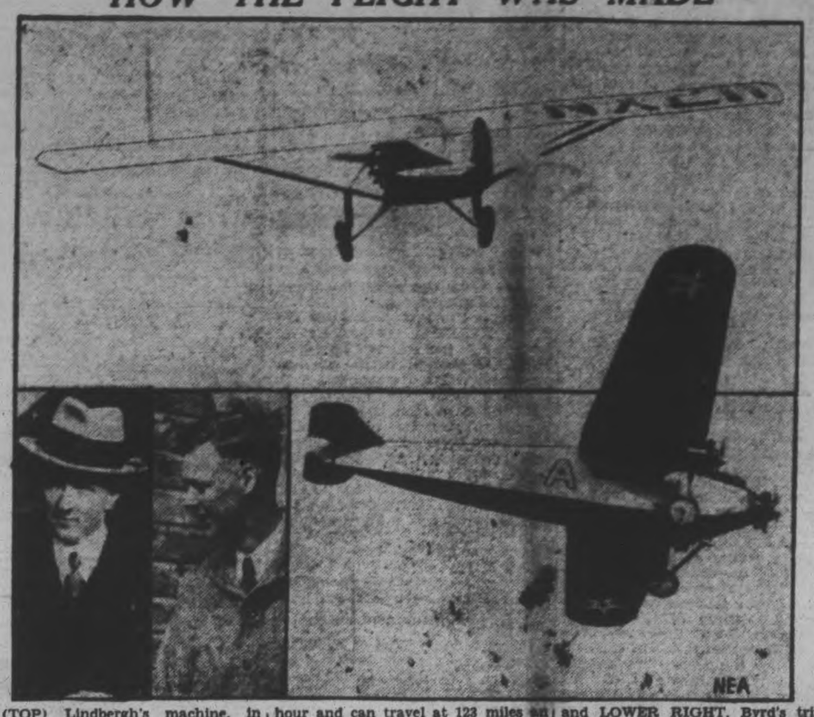

(TOP) Lindbergh's machine, in which the flight was made. The plane, "Spirit of St. Louis," was specially built for the attempt. It has a cruising speed of about 105 miles an hour and can travel at 123 miles an hour. Sandwiches and water comprise the only sustenance carried by the youthful operator. LOWER, LEFT, Commander Richard E. Byrd, and LOWER RIGHT, Byrd's triple motored "America" in flying trim. LOWER CENTRE, Captain Charles A. Lindbergh.

Boys and Girls Sold By Auction In China

By NEA Service.

PEKING China, May 21. — Boys and girls are being put on the auction block in China by fathers and kidnappers.

Though chattel slavery supposedly no longer exists, there is a heavy traffic in human beings since no Chinese will, if he can help it, let his line die out. If he has no children, or if he has only daughters he will buy a boy, legally adopt him, and so provide someone to worship at the family altar. There is the same sort of traffic in marriageable girls.

DISCUSS PLANS OF DECORATION

Other Committees Report at Meeting of Jubilee Executive.

ARCHES TO BE BUILT.

Committee reports were read last night at the meeting of the Executive of the Central Committee of the Jubilee Celebrations held in the Council Chambers, Dr. J. J. Craig presiding in the absence of Mayor Holloway.

The Committee on Decorations reported through Paul Manning, who outlined the plans under consideration. These include the decoration of the poles on both sides of George Street from Smith Street to the Exhibition Grounds. It was also suggested that lamps be hung over the same portions of George Street. Speaking on behalf of the Engineers' Club, Mr. Manning also laid before the committee some plans for the erection of an arch across George Street a few yards south of the Y. M. C. A. building. The arch, which is to be 30 or 35 feet high, will be a miniature reproduction of Quebec Bridge and will be put together in sections and brought to the site some days before the celebrations begin. It is intended to base the towers in large boxes filled with sand. The whole erection will be ornamented by appropriate emblems. The report was approved by the meeting.

ARE SKEPTICAL.

French Experts Doubt That American Flier Can Reach Paris.

PARIS, May 21. United Press. — French aviation experts were skeptical yesterday of Charles Lindbergh's chances to fly alone from New York to Paris. The French fliers praised the lone American's bravery, but they said it would be almost a miracle if one man flew a plane for from 32 to 40 hours unaided. Such a trip they said, almost was beyond human powers.

Nevertheless, Frenchmen and Americans prepared yesterday to welcome Lindbergh and his monoplane.

The grapefruit probably was not used in Europe before its introduction to America by Captain Stattuck, who is said to have brought it from the far east.

NO HOME BREW MAY BE KEPT IN PRIVATE HOUSE IS RULE OF NEW LAW SAYS MR. GORDON

Dominion Revenue Act Permits Brewing in Homes With Notice.

PENALTY $100.

Provincial Regulation Says Liquor Must Be From Government Vendor.

The Examiner, in discussing with the Honorable G. N. Gordon the effect of the new Government Control Bill, received from Mr. Gordon the opinion that it is unlawful for a citizen to keep home brew in his home under the Liquor Control Act, Sections 72 (2) which reads thus:

"No person shall, except with the permission of the Board, obtained within three months from the date upon which this Act comes into force, have or keep any liquor, other than native wine, within the Province which has not been purchased from a Government vendor or from a physician, as provided by Section 56."

The interpretation of liquor is as follows:

"'Liquor' shall mean and include any alcohol, alcoholic, spirituous, vinous, fermented malt or other intoxicating liquor or combination of liquors and mixed liquor a part of which is spirituous, vinous, fermented or otherwise intoxicating and all drinks or drinkable liquids and all preparations or mixtures capable of human consumption which are intoxicating, and any liquor which contains more than two and one-half per centum by volume at sixty degrees Fahrenheit of absolute alcohol shall conclusively be deemed to be intoxicating; the term Liquor' shall include beer but shall not include light beer."

The Inland Revenue Act, which is a Dominion law, permits beer to be brewed by the householder for his own and his family's use and the law reads as follows:

"Utensils used by any person solely for the purpose of brewing beer for the use of himself and his family, and not for sale, are exempt from the provisions of this Act, provided due notice of the possession thereof and of his intention of using them for the above-mentioned purpose is given to the nearest collector or to the Department at Ottawa; and beer so brewed shall not be liable to any duty under this Act, nor shall any license be required by any person so brewing for his own and his family's use."

Mr. Gordon said that while the Inland Revenue Act permits home brew, the Ontario Liquor Control Act provides no liquor other than native wine is to be kept by any person unless it has been purchased from an Ontario liquor vendor, appointed by the Liquor Control Board. That would mean that no home brew could be kept by any person in his house, and if found guilty of this infraction of the Government Control Act, he would be liable for the first offence to a fine not less than $100 and not more than $1,000, and the second offence or subsequent offence imprisonment in jail.

In view of the fact that there are many hundreds of notices filed in the Customs House of Peterborough, the Liquor Control Act must affect a good many persons who have been quietly making home brew for their own use.

Sheep-Headed Dragon Haunts Okanagan Lake

By NEA Service.

VERNON, British Columbia, May 21.—The strange monster which inhabits the Okanagan Lake, and which has been reported several times, race a motor car along the lake shore road recently. J. L. Logie, manager of a local land company, who drove the car, describes the monster as having a head like a sheep and dark colored body, about 15 feet long.

Three other persons in the car with Logie said the monster raised a swell about a foot high and made the spray fly ahead of it as it cut through the water at approximately the same speed as the auto.

FEE FOR SEWER SERVICE FIXED

Monaghan Citizens Will Pay $20 For Each Connection.

AGREEMENT TO BE MADE.

Monaghan citizens wishing to connect with Peterborough's sewage system, or who are already connected, will pay $25 a year from now on for that privilege. The price quoted by the Board of Works last night was $25, but the deputation from the township, headed by Reeve Lillico, offered $20. Ald. J. O. Fife, chairman of the Board, explained to them that he thought the figure reasonable, but on re-consideration of the costs to the average Peterborough householder, it was decided that $20 would cover maintenance, etc., with a slight margin. Those desiring sewer connections must, of course, build their own connections to the nearest part of the city's system. A point raised by Township Clerk Bruce Johnston in the debate was that the city had to maintain the plant anyway, and the fees collected would be almost found money.

An agreement between the two municipalities will be drawn and ratified. The township will collect from its ratepayers and pay the city.

While discussing the matter, Reeve Lillico asked if the sewage disposal plant is running properly, claiming that it was emitting noisome odors.

City Engineer Parsons said that the plant will run properly once there is a spell of hot weather long enough for the bacteria to begin growing.

Steps will be taken to get permission from the Government to use the site purchased for a new post office for a parking place. This land, at the corner of George and Sherbrooke Streets, would be very suitable for the purpose.

The chairman of the Property Committee, Ald. Hancock, was authorized to get the smokestack at the incinerator painted.

Flier Crosses Atlantic Today In Non-Stop Monoplane Flight; Started at New York Yesterday

Crossed French Coast Line at Eight O'clock— Watched From Early Morning By Steamers and Land Stations—Big Reception Planned For Intrepid Aviator.

PARIS REJOICES AT LINDBERGH'S GREAT VICTORY WHILE SORROWING IN LOSS OF FRENCH AVIATORS

Planes From Paris Attempt To Photograph Flier As He Passes Cherbourg—Many Wait at Landing Field All Afternoon—Weather Conditions Good.

Le Bourget Flying Field, Paris, May 21, — Captain Charles Lindbergh, in the "Spirit of St. Louis," landed here safely at about 10.15 to-day, French time, completing the non-stop trans-Atlantic flight. He was in the air 33 hours, and covered a distance of about 3,000 miles.

Enthusiastic crowds greeted him, and he was warmly welcomed by airmen and prominent Paris citizens.

(Special to The Examiner).

TORONTO, May 21.—Escorted by a squadron of British fliers, according to report, Captain Charles A. Lindbergh intrepid cross Atlantic airman was finishing the last leg of his history-making flight from New York to Paris just after 12 o'clock noon, Toronto time, to-day. Another two and a half hours would bring him to France, so that he was due to arrive at the end of his journey by three o'clock this afternoon.

It was 6.15 eastern standard time when "Lucky" Lindbergh left the coast of Newfoundland behind last night. All through the night and this forenoon, a world has waited anxiously for word of him.

Alone, without radio or other communication, and without a companion, he rushed along the 1,900-mile route across the blank desolation of the Atlantic which would be either his grave or his brilliant path to fame and fortune.

From New York to Paris is 2,81 miles. "Slim," as Lindbergh is known to his pals, was expected to complete his death-defying race against space and time and gas supply and little sleepiness before sundown to-night if he could manage to remain awake at the wheel and "stick" to the end of the forty odd hours of his 150-mile an hour speed.

Lindbergh Is Second.

Lindbergh is the second to complete a non-stop flight from the continent to the other side of the Atlantic. He is the eighth airman to navigate the Atlantic by plane, and in addition his flight has added about 400 miles to the world's non-stop air flight records.

Others who crossed the Atlantic by plane were:

May 31, 1919—United States Navy seaplane, N.C.4, piloted by Commander A. C. Read, made the first crossing from Rockaway, N.Y., to Plymouth, England, via Nova Scotia, the Azores and Portugal.

June 15-16, 1919—First non-stop crossing by Capt. John Alcock and Lieut. A. W. Brown, 1,960 miles, from Newfoundland to Clifden, Ireland.

March 30-June 1, 1922—Captain Socada and Continho flew from Lisbon to Brazil.

August, 1924—Two United States Army world flight planes crossed from Europe via Iceland and Greenland. The longest hop was 824 miles.

January 22-31, 1926—Commander Ramon Franco and three companions flew from Palos, Spain, to Brazil. Total flight, 6,230 miles, longest hop 1,432 miles, from Cape Verde Island to Fernando De Noronha.

February 22, 1927—Commander D. Pinedo of Italy, in connection with his four-continent flight, flew from Cape Verde Islands to the mainland of Brazil, 1,711 miles.

March 17, 1927—Major Sarmento Beires flew from Basiago Archipelago, Portuguese Guinea, to Fernando De Noronha, a distance of 1,40 miles.

In addition, airships have crossed three times.

July, 1919—The British airship R-3 flew from Scotland to New York and from New York to Pulham, England.

October 12-15, 1924—The Zeppelin ZR-3, now the Los Angeles, was flown from Friedrichschafen, Germany, to Lakehurst, N.J.

Landing Field Crowded.

Le Bourget Field in Paris, Lindbergh's destination, was crowded hours before the time of his expected arrival. People thronged over the vast expanse to welcome him, and special precautions were being taken to guard against any dire result should "Lucky's" landing be as sensationally break-neck and nerve-racking as his take-off from New York, when he just missed a road machine, telegraph wires and a nose dive to death ere he straightened his plane, heavily

(Turn to Page 13, Please)

Early news of flight on Page 2 also

Boxing Fans Pray For Safety of Flier

NEW YORK, N.Y., May 21. — (United Press).—Fifty thousand boxing fans at the Yankee Stadium last night were more interested in Captain Charles Lindberg than in the Sharkey-Maloney bout they had paid good money to see.

Just before the main bout started, a United Press despatch reporting the plane's progress was read to the crowd, which stood and cheered as if a favorite had scored a knockout.

Joe Humphreys, announcer, asked the spectators to pray for Lindberg's success. The 50,000 persons stood silent for a full minute.

Then the fight began.

UNIQUE CAMP OPENS IN JUNE

Lodge at Paudash To Be For Newspapermen and Their Families.

NORTH OF PETERBOROUGH.

An article appeared in The Examiner some time ago telling of a unique camp in Northern Ontario for newspaper men of Canada and of the United States. It was published with a view to gain not only publicity for the tourist development but to make "Peterborough" a name in the States as the central city from which to reach all kinds of situations for tourist camps. This camp was to be operated by Alfred D. Greene, formerly with the United Press of New York City.

Mr. Greene is in the city today and in an interview with The Examiner this morning, he mentioned some very interesting facts in connection with this "newspaper lodge" in the backwoods. Mr. Greene stated that until he had made a visit into the north country at the back door of this city, he had been connected with the United Press in New York, but on seeing this beautiful site near Lake Paudash he decided that he would open a lodge for the newspaper men of his country and of Canada there, severing all connections with his former occupation.

"I decided," said Mr. Greene, "to make this an international camp for newspapermen of the two countries, with an aim to creating fellowship between men of the United States and of Canada." He stated that already he has had big newspapermen of New York asking for reservations for the season, such as Carl Bickell, president of the United Press, and many other well-known syndicate writers.

"This camp," remarked Mr. Greene, "is to be operated like a regular hotel in regard to the rates, and though it is really a camp for newspapermen and their families and friends, other people with good credentials are not barred; but it is to be exclusive in that regard." In speaking about accommodation, he stated that for this year only about twenty-five persons could stay, but of course as the years go on the accommodation will increase. He is going to build log cabins and lodges, for the building are all to correspond with the natural surroundings.

The present lodge is seven-roomed, but tents with floors in them are also to be erected. Canoes are to be placed at the disposal of the guests, and the camp is to be open from the first of June to the conclusion of the hunting season.

All persons applying for reservations are to be routed through Peterborough and from the train here are to go either by stage or aeroplane to the lodge. Mr. Greene has been negotiating with the local flier for rates from the city to the lodge.

"The camp is situated on the lake shore," he stated, "in a clearing between the woods, and has land of two hundred acres with two miles of shore front, and in my estimation is one of the most ideal spots for recreation in any part of the world." Mr. Greene was loud in his praise toward Frank Kent of Toronto, and Frank Stinson of the Chamber of Commerce, Peterborough, for the interest shown by them in the promotion of the camp and for the interests of their respective cities.

In Russian factory schools, out of 8,202 pupils given a medical examination, 5,122 or 62 per cent. were found to be sick. There were 1,347 with tuberculosis.

FLYING CLUB TO BE FORMED

Owners of Homing Pigeons To Meet at the Y.M.C.A. To-night.

OTHERS WELCOME.

Growing out of the recent Boys' Hobby Show, a flying club is being organized for all boys who own homing pigeons or who are at all interested in the possession of these birds. The Director of the pigeon section of the Hobby Show has consented to meet any pigeon fanciers at the Y. M. C. A. on Saturday evening at 7.30, when the flying club will be organized if sufficient interest is manifested in the venture. The idea will serve educational as well as entertaining ends and should appeal to all boys in general and to those already in possession of homer pigeons.

TO-DAY'S EXAMINER

Local.
C. S. Thompson returns from motor tour of States. Page 13.
Tag will not save a roaming dog. Page 13.
Illustrated talk on wonders of northern country. Page 12.
Building good in past month. Page 9.
Home brew may not be kept in house. Page 1.

Canada.
Marmora to ask renewed probe of Keene slaying. Page 1.
Stirling youth dismissed on assault charge. Page 2.
Liquor stores to open before July 1. Page 12.

Foreign.
Lindbergh completes Atlantic flight. Page 1.
Early reports on Lindbergh flight; the departure. Page 2.
Car of "pulpwood" packed in 100 barrels. Page 14.
Flier's mother awaits news at home. Page 12.
Lindbergh and his plane just before flight. (Photo). Page 12.

Editorial, Page 4.
The Canadian Legion.
A Course in Canadian History.
The Schools' Celebration.
The Whitney Memorial.

Sport.
Inside sporting dope—by A. Wise Cracker. Page 14.
Leafs win first 1927 victory from Bisons. Page 14.
Sharkey wins by knockout. Page 14.
Acadians bring strong outfit here. Page 15.

Financial, Page 14.
Crop damage reports cause rise in wheat.
U. S. Steel leads New York gains.
Nickel only feature at Toronto.
Mine trading light; prices steady.

Women's Interests, Page 10.
Fashions, Social news, Horoscope.

Church Page.
Sunday reading for everyone. Church announcements. Page 3.

Features.
Health advice. Page 4.
An ex-Buck Private goes back to France. Page 7.

Want Ads., Page 15.
The market place of the community.

To-Morrow.
Sun—Rises 4.47, sets 19.43.
Moon—Rises 0.25, sets 9.47.

ARE SKEPTICAL.

French Experts Doubt That American Flier Can Reach Paris.

PARIS, May 21. United Press. — French aviation experts were skeptical yesterday of Charles Lindbergh's chances to fly alone from New York to Paris. The French fliers praised the lone American's bravery, but they said it would be almost a miracle if one man flew a plane for from 32 to 40 hours unaided. Such a trip they said, almost was beyond human powers.

Nevertheless, Frenchmen and Americans prepared yesterday to welcome Lindbergh and his monoplane.

The grapefruit probably was not used in Europe before its introduction to America by Captain Stattuck, who is said to have brought it from the far east.

GOOD WEATHER FAVORS FLIER WHO HAS REACHED IRISH COAST ON NON-STOP FLIGHT TO PARIS

Last Seen at Valentia Island on the Coast of Ireland.

LONDON INTERESTED.

More Attention Paid Than the Big Flight To India.

NEW YORK, May 21 (Canadian Press).—Captain Charles A. Lindbergh, otherwise known as "Slim," "Lucky," and the "Flying Fool," was last night somewhere over the wastes of the Atlantic Ocean flying from New York to Paris. The last word of the gallant youth and the last that was expected until he again sights land, came from St. Johns, Newfoundland last night. It was a report of the silvery monoplane Spirit of St. Louis passing over the capital of the island at 7.15 eastern standard time, just eleven hours and twenty-three minutes after its exciting take-off at Roosevelt Field here. Weather reports last night favored the "Flying Fool," and are expected to improve.

If the captain's well-tried instruments, his sole navigating resource, do not fail him; if his engine, which has already borne him a thousand miles, continues to function; if he can stay awake in his seat thirty-five to forty hours, he will see Paris late to-night when it is afternoon on this side of the American continent.

Survived One Peril

Lindbergh and his monoplane have already survived one peril, that danger which has stopped other long distance flights at the start, rising into the air with a heavy load of fuel.

When he sat in the seat he was not to quit for many a long hour, at Roosevelt field yesterday morning, the youthful captain was tense. His whirling motor and dray gray fuselage had 5,150 pounds to take aloft and only a mile of soft terrain in which to gain speed for the task. His flight almost ended at its beginning.

The plane was slow in getting up speed as she taxied. There was a slip on the wet ground, almost a slide, and the spectators gasped as the St. Louis appeared to be about to turn over. But the pilot pulled her back into her stride again, and gave her more speed. The St. Louis bounced, but settled back again as she whizzed past a piece of road-rolling machinery, missing disaster by inches. Then she was in the air making straight for a network of telephone wires as the crowd held its breath. "Lucky" Lindbergh pulled her up and over, only to start for the ground again. Once more the skill of the pilot and the strength of the engine yanked the nose of the St. Louis upward, fifty feet, 100, 500 and the plane and its master were off for Paris at one hundred and ten miles an hour.

Cheered by Crowds

Some of the crowd cheered, others wept. Men and women let the tears stream down their faces as the "Flying Fool" disappeared in the mist.

Lindbergh left with the cheering words of fellow fliers in his ears. Commander Richard E. Byrd, Bert Acosta, and George Neville went up in their "America," which is also a New York to Paris plane and dropped flowers on the St. Louis. It was Byrd's intention to escort Lindbergh for some distance, but a mix-up in the time prevented this.

"I do not want to bother you, old man," said the commander, referring to the proposed escort business.

"Won't bother me a bit," said Lindbergh smiling at the affectionate "old man."

Lindbergh was in character of taciturnity and spirit to the last.

"There's nothing left to say," he told newspapermen.

A bellboy in his hotel coaxed two words from him.

"Are you going to fly to Paris this morning, captain?"

"I may," said Lindbergh, and he started out to do so.

He took off at 7.52 o'clock, disappeared out of the ken of his friends and well wishers, and for a couple of hours nothing was heard of him. Anxiety reigned until 9.05 o'clock, when East Greenwich, R.I., reported passage of a plane resembling the St. Louis.

Was Flying Low

More authoritative reports of his safety and progress came at 9.40 o'clock from Halifax, Mass., where two women saw the plane flying low and was able to read the identifying NX 211 on the under side of the wings.

At 12.25 o'clock Lindbergh was sighted over Meteghan, N.S., showing that he had spanned his first water jump, a distance of some 200 miles, without mishap. His passage across Nova Scotia was noted at intervals by persons on the ground. Springfield saw him go over at 1.05; Milford at 1.50, and Mulgrave, on the Strait of Canso, at 3.05.

At 5.00 p.m. Lindbergh bade farewell to continental America, where Main a Dieu, the "Hand of God," tips the easternmost point of Nova Scotia. Then he was reported over St. Johns at 7.15 p.m., flying strongly toward the east, Ireland, France and Le Bourget Flying Field where his trip, if Fate wills, comes to an end as one of the most astunding exploits ever dared by a human.

Interest in London

LONDON, May 21 (A.P.).—Captain Charles Lindbergh's New York-Paris flight has aroused interest here unequalled by any such undertaking recently. Even the still longer England to India flight of 4,000 miles which was started yesterday morning from Cranley by Lieuts. Carr and Gillman of the Royal Air force failed to thrill Englishmen as much as the gallant attempt of the "Flying Fool."

Accounts of Captain Lindbergh's take-off were cabled here from New York in minute detail. They were printed in every edition of yesterday's papers, together with photographs of the lone flier and charts showing his course.

The novel flight is generally pronounced foolhardy, but elaborate arrangements have been made by the press to keep watch today along the coast.

Sighted at Sea

NEW YORK, May 21 (Canadian Press).—The Independent Wireless Telephone Company here today announced that one of their offices in Ireland had received a report from a vessel that Captain Lindbergh's plane has been sighted two hundred miles west of the Irish coast. The report said Lindbergh had been sighted at 5.30 a.m. eastern standard time. The message was reported to have been relayed to the Western Union and then to New York.

Approaching Ireland

HALIFAX, N.S., May 21 (Canadian Press).—The Canadian Government wireless station at Cape Race, Newfoundland, reports the steamer Hillvesum broadcasting at 12.10 Greenwich mean time (7.10 eastern standard time) as follows:

"Lindbergh signted 500 miles from Irish coast. Plane keeps full speed."

Seen Near Valentia

LONDON, May 21 (Canadian Press).—A Dublin dispatch to the United Press Association at 2.50 o'clock (9.50 a.m. eastern standard time) this afternoon quotes a message from Valentia, Southwestern Ireland, as saying that Lindbergh's plane was sighted 100 miles off that point.

Crosses Ireland

HALIFAX, N.S., May 21 (Canadian Press).—Captain Charles Lindbergh's aeroplane passed over Valentia Island, Southern Ireland, at 9 a.m. eastern standard time, according to a report broadcast by Station WYM at Chatham, N.Y., and picked up at the radio station at Yarmouth, N.S., and relayed to the government station here.

FOUND NOT GUILTY.

VANCOUVER, B.C., May 20—Robert Moore, charged with the murder of Marshal Douglas, advertising agent, in a local hotel, April 5, was acquitted when the jury returned the verdict "not guilty" early yesterday afternoon.

SPECIAL CHICKEN DINNER
At
NEW ROYAL HOTEL CAFE
COBOURG.
Full Course Dinner, 50c.
SUNDAY, MAY 22ND, 1927.

Plane Wing Not That Of Missing Aviators

NEW LONDON, Conn., May 21.—An airplane wing picked up in Fort Pond bay, at the extreme end of Montauk Point, Long Island, on Thursday night, and towed in here by coast guard patrol boat No 290, had been in the water for months, it was determined after inspection.

When the piece of wreckage was picked up there was an opinion held that possibly the wing was from the White Bird plane of Nungesser and Coli, missing since their attempted flight from Paris.

ASSAULT CASE IS DISMISSED

Stirling Youth Not Guilty of Assaulting Chinese in Restaurant.

HEARD IN BELLEVILLE.

BELLEVILLE, May 21.—Although not a city, the Village of Stirling had a representation of nearly fifty men and boys in the Belleville Police Court on Thursday when Albert Ashley, of West Huntingdon faced a charge of assault and battery against Toy Wo, an employee in the Chinese Cafe in Stirling.

On Saturday evening, Ashley, his young cousin, Garfield Ashley, and some of their friends were in the cafe between 11 o'clock and midnight, having something to eat and chatting. Young Garfield Ashley, according to the evidence produced in the Court Room, was standing leaning against a chair laughing and talking, when one Henry Hong, another employee in the cafe, walked up to him and kicked him in the ankle and hit him in the side, evidently wishing him to move. A heated argument started. Then Toy Wo came out from the kitchen and suddenly both Chinamen grabbed the boy and started to put him out of the cafe.

Broke Door Glass

It was at this juncture that Albert Ashley stepped in, and pushing Henry Hong to one side, smashed Wo in the face with his fist, blacking his eye and sending him spinning so that he crashed through the glass door. The remains of the little fracas were still evident on Wo's face at the trial.

According to other witnesses called a third Chinaman came out from the kitchen with a knife in his hand, but did not use it, and after the smoke of battle had cleared away had disappeared.

Magistrate Mikel dismissed the charge against Albert, saying that he was only "sticking-up" for his friend, and coming to his aid on a moment of peril."

The services of Charlie Ling, joint owner of the Quinte Cafe, were engaged as an interpreter, which made the case drag out longer than is usual.

Chas. Payne acted for the defence.

FIRST FATAL MOTOR CRASH

Fourteen Years Ago To-day the First Fatality of the Kind Occurred in City.

VICTIM WAS BOY.

"Fourteen-year-old Boy was Killed when Bicycle Collided with Auto," was the leading heading on the first page of the Examiner just fourteen years ago to-day. It was the first motor fatality which had ever occurred in this city and a wave of sadness swept over the whole city, for the auto was increasing in numbers and nobody has ever expected that such a thing would happen in Peterborough.

Since then many accidents have occurred, people have been killed, many have been maimed, but that first accident caused more excitement and sorrow for the family of the deceased than any of the other accidents.

The victim of the accident was Earnest Roy Bolton, who lived then at 466 Elm street, and the scene of the fatality was at the corner of Park and Weller streets.

The boy was following a street car which was going north on Park St., and as he came to the intersection of Weller and Park he turned out and was run down by an automobile which was coming south on Park street. He suffered a fractured skull internal injuries, and a broken leg. Medical attention was immediately summoned but he died before he could be taken to the hospital.

MONUMENT TO LATE PREMIER IS DEDICATED

Lieut-Governor Ross Unveils Statue of Sir James Whitney.

BEFORE LEGISLATURE.

Tribute Paid To Old Leader By Some of His First Followers.

TORONTO, May 21.—In the name of the Legislature and the people of Ontario, His Honor Lieutenant-Governor W. D. Ross yesterday unveiled a monument to the memory of the late Sir James Pliny Whitney.

Where formerly there were two bronze likenesses in Queen's Park to mark eventful milestones in Provincial leadership there now are three. To the statuary company of Macdonald, who laid the Ontario foundation of the Confederation pact which has ever since endured, and of Mowat—the wise, the far-sighted, the judicious — the Ontario public, acknowledging the work and worth of a man bold enough to be honest, and honest enough to be bold," has added the likeness of Whitney.

Vast Throng Present.

A vast throng assembled in front of the Parliament Builtings yesterday to hear the story of this son of an Aultsville blacksmith—of a man who, steering always the slow and unremunerative course of public service—was 45 years of age when first elected to the Legislature, and 62 when, in 1905, he became Prime Minister. Prominent men like Chief Justice Sir William Mulock, Sir William Hearst, Sir Thomas White, Sir Robert Falconer, Canon H. J. Cody, representatives of the Supreme Court, members of the Provincial Cabinet, Conservative and Opposition members of the Legislature, Mayor Thomas Foster and Controllers and Aldermen of the City of Toronto united with the general public and thousands of school children, massed for the Empire Day festivities, in paying tribute to one, as Premier G. Howard Ferguson afterward expressed it, "whose chief desire in life was to improve the conditions of his fellow-man, and to make some contribution to the strength of Canada and the British Empire he loved."

Right Hon. William Lyon Mackenzie King, Prime Minister of Canada, who is in the city for the week-end, occupied a seat on the platform. Mr. King did not speak, but, through Premier Ferguson, expressed his pleasure at being able to participate in the general tribute.

A Proud Moment.

It was a proud moment for men who knew Sir James in days of old; a prouder moment for Hon. Dr. Pyne, Hon. J. O. Reaume and Hon. Nelson Monteith, the three surviving members of the original Whitney Cabinet, who were on hand for the occasion; but the proudest moment of all for the son of Sir James and other "Whitneys" who heard praise lavished upon the family name and who stood proudly to attention when, on the signal of the Lieutenant-Governor, the Union Jack veiling the monument fell away to reveal the "old man," as political associates knew him, gazing, square-jawed and stern-eyed as ever—head up, alert, as much the fighter in the bronze as in the flesh. The Governor-General's Body Guards band struck up "The Maple Leaf," and the picture was complete.

KEEP LOOKOUT.

Pinedo Says Seen Nothing of Missing French Fliers.

TREPASSEY, Nfld., May 21 (Canadian Press)—Commander de Pinedo, Italian four-continent flier, who arrived here from Shippegan, N.B., at 6:03 Atlantic daylight saving time, reported that he had kept a watch along the south coast of Newfoundland in the hope of locating the missing French fliers Nungesser and Coli, but had seen no trace of them, or plane, the White Bird, in which they set out from Paris for New York nearly two weeks ago.

24TH OF MAY CELEBRATION IN MILLBROOK.

AFTERNOON PROGRAMME OF ATHLETIC EVENTS FEATURING A FIVE MILE RACE AND A 4-MAN RELAY RACE WITH THE BEST RUNNERS OF THE MIDLAND DISTRICT ENTERED. 2 BASEBALL GAMES (4 TEAMS), GIRLS' SOFT BALL. EVENING PROGRAMME: CONCERT IN THE TOWN HALL; DANCE IN THE ARMOURIES, WIDDESS'S ORCHESTRA, PETERBOROUGH. ADMISSION TO THE GROUNDS, 25c; TO CONCERT, 35c; TO DANCE, 50c. THE MILLBROOK AGRICULTURAL SOCIETY.

2d-120-1332

Royal Party Visit At the Farm School

PERTH, West Australia, May 21 — The Duke and Duchess of York yesterday visited the farm school at Pinjarrah, where they saw 200 children who formerly lived in the slum section of London. The royal visitors had lunch in the settlement's dining room and walked about the cottages and fields where they chatted with the children, who assured them that they preferred Australia to London.

PSYCHOLOGISTS TELL OF CURES

New Type of Doctor Described at Medical Association Convention.

(By Thomas L. Stockes, United Press Staff Correspondent.)

WASHINGTON, May 21. — A new type of doctor for the future, a physician of the soul, who will delve into the emotional life of his patient to cure his bodily ills, was pictured at the American Medical associates convention, which closed here last night.

Heart-break kills in real life, as well as in novels, and similarly the fires of ambition, the gnawing of discontent, the secret fear, tear down the physical being, eminent specialists told the convention.

The doctor of the future, they said, will be a man trained in the mysterious processes of the mind. Numerous cures through use of psychology were cited.

"The world is not awake to the part emotion plays in disease," Dr. Rollin T. Woodyatt, Chicago, declared.

Dr. J. Ramsay Hunt, New York, pointed out that the delicate mechanism of the nervous system, which is touched off by every emotional reaction, controls the entire body, including digestion, respiration and circulation.

Secret fears instilled in childhood often account for poor health of the man, he explained, and they must be rooted out by the pyhsician trained in psychology.

JUNIOR HUMANE SOCIETY MEETING

Many New Members Were Added to the List.

The Junior Humane Society held their usual meeting on Thursday evening, May 19th, and opened with the song "Cruel Acts." The minutes were read, also the treasurer's report.

Reports of kind acts were told. A program followed. Reading, T. Cowell; song, Ring the Bells of Mercy.

Several new members took the pledge.

The roll was called—the attendance being much larger—and closed with the National Anthem.

The next meeting will be held on Thursday, May 26th.

VARICOSE VEINS REDUCED OR MONEY BACK, SAYS BOND'S

Simple Home Treatment That Is Giving Amazing Results.

The world progresses. Today ailments that took weeks to treat can now be ended in a few days. If you have varicose veins or bunches you can start today to bring them back to normal size, and if you are wise you will do so.

Just get an original bottle of Moone's Emerald Oil at any dispensing pharmacist and apply it night and morning to the enlarged veins. It is very powerful and penetrating, and only a little is required.

After a few days' treatment the veins will begin to grow smaller and by regular use will soon reduce to normal.

Moone's Emerald Oil is also a marvelous healing agent. One application for instance stops the itching of eczema, and a few applications cause the eruptions to dry up, scale off and completely disappear. It is equally as effective in barbers' itch, salt rheum, redness and inflammatory skin trouble.

People who want to reduce varicose veins, or get rid of eczema, ulcers, or piles in a few days should not hesitate to get a bottle at once. It is so powerful that a small bottle lasts a long time. Any pharmacy can supply you. Bond's Drug Store, McDermid Drug Co., Ltd., McDermid & Jury sells lots of it.

REFUSE TO FLY BRITAIN'S FLAG

Blaydon Town Council Announces Decision Regarding Empire Day Celebrations.

ANTICIPATE TROUBLE.

LONDON, May 21 (Canadian Press) — In connection with Empire Day celebrations, which will be held in many places to-day on account of the usual Saturday half holiday, the Town Council of Blaydon, Durham County, comprised largely of Labor representatives, will decline to fly the Union Jack, it is stated. Opponents of the Labor party announce their determination to fly the flag and trouble is anticipated over the matter.

The Chief Constable of Blaydon, apprehending a riot as a result of flag controversy, has ordered that no flag at all shall be flown from the Town Hall in connection with Empire Day.

BATH PREPARING TO BURY VICTIMS

(By Foster Eaton, United Press Staff Correspondent).

BATH, Mich., May 21.—Bath prepared to bury the victims of Andrew Kehoe's insanity yesterday.

More than a score of funeral services were to be held here and in surrounding townships — services over children's caskets in almost every case.

The death list from Wednesday's dynamiting of the Bath Consolidated School had increased to 44, and of the 36 injured still in hospitals, a few were not expected to live.

Only one consolation came to the stricken town. Its tragic plight had touched the heart of Michigan and the State, responding to an appeal of Governor Fred W. Green, were raising a fund to remedy the material damage wrought and save the community from bankruptcy.

So great was the grief of the community that it was found impossible to make plans for a community funeral, and it was expected services for the dead would continue on Sunday.

THE BEST MEDICINE SHE EVER USED

Dr. Williams' Pink Pills Highly Praised By a Quebec Lady.

Mrs. David Logan, Thetford Mines West, Que., gives unstinted praise to Dr. Williams' Pink Pills for the good they have done in her family. Mrs. Logan says:—"I have been a user of Dr. Williams' Pink Pills for many years, as occasion required, and have always found them a most reliable medicine. My husband, who was recovering from an attack of typhoid fever, and was in a very weak condition, took the pills, and through them gained health and strength. My daughter was in a run-down condition, and was forced to discontinue work. Again Dr. Williams' Pink Pills were resorted to and she was soon restored to excellent health. Then my eldest boy had an operation performed for adenoids, which left him in a weakened condition. Once more Dr. Williams' Pink Pills were tried, and he was soon in excellent health. So I can truly say that more than satisfaction has been obtained by the use of this medicine. The pills have done more good in my home than hundreds of dollars worth of more expensive medicines."

Dr. Williams' Pink Pills assist digestion, correct the lassitude, the palpitation of the heart, shaky nerves and the pallor of the face and lips that are the results of thin, impure blood.

You can get these Pills from any medicine dealer, or by mail at 50 cents a box from The Dr. Williams' Medicine Co., Brockville, Ont.

OLD MASTERS

At the last, tenderly,
From the walls of the powerful, fortressed house,
From the clasp of the knitted locks, from the keep of the well-closed doors,
Let me be wafted.

Let me glide noiselessly forth;
With the key of softness unlock the locks—with a whisper
Set open the doors, O soul!

Tenderly—be not impatient!
(Strong is your hold, O mortal flesh!
Strong is your hold, O love!)

—Walt Whitman: "The Last Invocation."

RADIO PROGRAMS

FOR SUNDAY, MAY 22.

ELEVEN O'CLOCK
WLS (345) Chicago—Services.
WWJ (353) Detroit—Services.
WTAM (389) Cleveland—Services.
WLW (422 Cincinnati—Services.
WRC (469) Washington—Church.
KYW (536) Chicago—Services.

TWELVE O'CLOCK
WGN (303) Chicago—Uncle Walt.
WBZ (333) Springfield—Orchestra.
WJZ (454) New York—Orchestra.

ONE O'CLOCK.
WGN (303) Chicago—Organ.
WJZ (454) New York—Roxy and his gang.

TWO O'CLOCK.
WHT (238) Chicago—Concert.
WPG (300) Atlantic City—Organ.
CKCL (357) Toronto—Organ.
WGY (379) Schenectady—Musical.
WCFL (491) Chicago—Fellowship league in popular program.
WEAF (492) New York—Young people's conference.

THREE O'CLOCK.
WPG (300) Atlantic City—Recital.
WGN (303) Chicago—White Sox vs
KDWA (309) Pittsburgh—Organ.
WGY (379) Schenectady—Organ.
WJZ (454) New York—Vespers.

3.30 O'CLOCK.
WEAF (492) New York—Interdenominational church services.
WOW (526) Omaha—Old-time songs.

FOUR O'CLOCK.
WJJD (370) Chicago—Concert.
WRNY (374) New York—Twilight hour of music.
WOW (526) Omaha—Orchestra.
KYW (536) Chicago—Lecture.

4.30 O'CLOCK.
WJZ (454) New York—People's Radio Vespers.
WEAF (492) New York—Young artists' program.
KYW (536) Chicago—Concert.

FIVE O'CLOCK.
WEAF (492) New York—Orchestral concert; Biblical drama.
WOO (508) Philadelphia—Organ.
WHO (526) Des Moines—Drama hour

SIX O'CLOCK.
WGN (303) Chicago—Punch and Judy; string quartet.
WJZ (454) New York—Organ; soloist; jubilee singers.
WEAF (492) New York—Orchestra.
WHO (526) Des Moines—Orchestra.

6.30 O'CLOCK.
WEAF (492) New York—Major Edward Bowes family—vocal and instrumental.

SEVEN O'CLOCK.
WABQ (261) Philadelphia—The melodians; trio.
WORD (275) Chicago—Orchestra; Bible lecture.
WGN (303) Chicago—Million sing; Almanack; Correll and Gosden; string quintet.
WEBH (370) Chicago—Orchestra.
WJZ (454) New York—Concert orchestra; travelogue.

7.30 O'CLOCK.
WHK (273) Cleveland—I. B. S. A. program.

EIGHT O'CLOCK
WORD (275) Chicago—Choral singers.
WJZ (454) New York—Godfrey Ludlow, violinist, Lolita Cabrera Gainsborg.

8.15 O'CLOCK.
WLW (422) Cincinati—Grand opening of the zoo with band concert.
WEAF (492) New York—Atwater Kent hour.

8.30 O'CLLOCK.
WHT (238) Chicago—Concert.
WJZ (454) New York—Orchestra.

NINE O'CLOCK.
WGN (303) Chicago—"Our music room."
WTAM (389) Cleveland—"Evensong"
WEAF (492) New York—One-act play, "Danger."
WIP (508) Philadelphia—Symphony orchestra.

TEN O'CLOCK.
WGN (303) Chicago—Sam 'n Henry; the Salernos; organ.
WJAY (441) Cleveland—Band concert.
WJ R(517) Detroit—Song service.

FOR MONDAY, MAY 23.

SIX O'CLOCK.
WBBM (226) Chicago—Movie hour.
WBZ (333) Springfield—Orchestra.
WMCA (341) New York—Talk; orchestra; Gypsies.
WWJ (353 Detroit—Dinner concert.
WLS (345) Chicago—Markets; sports; orchestra.
CFCA (357) Toronto—Organ recital.
WTAM (389) Cleveland—Orchestra.
WMAQ (447) Chicago—Organ; orchestra; scores.
WJZ (454) New York—Serenading Shoemakers.
WEAF (492) New York—Soloists.
WNYC (526) New York—German lessons; piano twins.

6.30 O'CLOCK.
WABC (316) New York—Boy Scouts; frolickers.
WJZ (454) New York—Roxy and His Gang.
WEAF (492) New York—String quartet.
WOO (508) Philadelphia—Concert.

SEVEN O'CLOCK.
WABQ (261) Philadelphia—Serenaders; soloists.
WMCA (341) New York—Lecture.
WTAM (389) Cleveland—Organ.
WLW (422) Cincinnati—Orchestra; theatrical review; orchestra.
CNRO (434) Ottawa—Aunt Bessie.
WEAR (492) New York—Violinist.
WNYC (526) New York—Irish music; air college.

7.30 O'CLOCK.
WSAI (326) Cincinnati—Orchestra.
WEAF (492) New York—Hire's Harvesters, musical travelogue.

EIGHT O'CLOCK.
WLAC (225) Nashville—Vocal.
WABQ (261) Philadelphai—Players.
WGHP (270) Detroit—Little symphony orchestra.
WABC (316) New York—Fireside boys; quartet.
WRNY (374) New York—Science review; talk on China.
WJZ (454) New York—Arion male chorus.
WEAF (492) New York—A. and P. Gypsies.
WJR (517) Detroit—Minstrels.

8.30 O'CLOCK.
WHK (273) Cleveland—Indian songs.
KDKA (309) Pittsburgh—Concert.
WJZ (454) New York—Light opera.
WNYC (526) New York—Violin recital.

NINE OCLOCK.
WBAL (246) Baltimore—Concert.
WP G(300) Atlantic City—Band.
WMCA (341) New York—News; orchestra.
WRNY (374) New York—Instrumental; songs.
WLW (422) Cincinnati—Piano.
WEAF (492) New York—Opera, "Samson and Delilah."
WHO (526) Des Moines—Violin; choir; automatic agitators.

9.30 O'CLOCK.
WHK (273) Cleveland—Serenaders.
WJZ (454) New York—Al Friedman's orchestra.
WJR (517) Detroit—Hair raisers.

TEN O'CLOCK.
WBAL (246) Baltimore—Orchestra.
WPG (300) Atlantic City—Dance orchestra.
WSAI (326) Cincinnati—Musical.
WMCA (341) New York—Orchestra.
WRNY (374) New York—Orchestra.
WOR (405) Newark—Orchestra.
CNRO (434) Ottawa—Dance hour.
WEA F(492 New York—Orchestra.

ELEVEN O'CLOCK.
WRVA (256) Richmond—Orchestra.
WSAI (326) Cincinnati—Orchestra.
WMCA (341) New York—Eentertainers.

WHY TORTURE THE LITTLE ONES

Mothers, do you think it fair to torture your little ones by forcing them to take ill-tasting oils when they need a laxative medicine? Don't you find that the child's dread of these medicines often do more harm than good?

Baby's Own Tablets are the modern substitute for these nauseous doses. They are the very medicine the child requires and are so pleasant to take that they are as easy to administer as a glass of water. They are the perfect remedy for all the minor ailments of little ones, being absolutely guaranteed from injurious drugs.

Baby's Own Tablets accomplish all that castor oil and other bad-tasting remedies can do. In fact they accomplish more as they do not leave the child exhausted from its struggle against taking medicine. They relieve teething pains, banish indigestion and constipation, break up colds and simple fevers and promote healthful, refreshing sleep. They are sold by medicine dealers or by mail at 25 cents a box from The Dr. Williams' Medicine Co., Brockville, Ont.

PARIS READY TO WELCOME DARING FLIER

Every Possible Technical Precaution Taken For Expected Arrival To-night.

WILL SET UP GUIDES.

French Officialdom Rapidly Preparing Plans For Royal Welcome.

PARIS, May 21 (Associated Press). — The flying field at Le Bourget, from which the intrepid French aviators, Captains Charles Nungesser and Francois Coli, started just twelve days ago on their ill-fated trans-Atlantic Paris to New York hop, last night was ready to receive their valiant brother airman, Captain Charles Lindbergh, now winging his way from New York to Paris.

Every possible technical precaution is being taken for Captain Lindbergh's expected arrival at Le Bourget to-night, while plans are rapidly going forward by French officialdom and the United States colony to welcome him royally.

The Ministry of Marine yesterday gave orders that the big air beacon at Cherbourg should be lighted up to guide the American inland from the French coast. The Air Department has arranged for the lighting of the Paris-London airway, while the beacon on Mount Valerian will throw its rays for a distance of 200 miles.

In Paris a group of Americans in the National Aeronautic Association, rejoicing at news that Captain Lindbergh had safely passed Nova Scotia, invited a number of prominent French men to be present at the flier's arrival to-night at Le Bourget, where the 'Spirit of St. Louis' is confidently expected between 10 p.m. and midnight, French time.

Plan Great Banquet.

Plans were under way to give the flier a great banquet on the very evening of his arrival if he should be sufficiently recovered and thawed out after his gruelling 35 odd hours in the air.

"We wish him good luck and a happy sky," exclaimed Deputy Laurent Eynac, who was the French aviation minister just before that service was consolidated under the Departments of War, Navy and Commerce. "We know our American comrade is worthy of both. France's heart is torn by the cruel fate of two of her magnificent children, but it will fairly burst with enthusiasm and fervor for the American having crossed that prodigious route."

M. Eynac was so moved that he said the quotation from the German poet Gothe: "From this day at this place will date a new era in world history," would be the only suitable description of Lindbergh's exploit if successful.

Aeroplane Escort.

If the Spirit of St. Louis' should heave into sight by daylight, there will be an aeroplane escort from Cherbourg or Le Bourget to bring the flier into the airport with every honor. Sentimental Frenchmen, of whom there are still many, are rather captivated by the plane's name, recalling as it does memories of one of France's most famous kings and also the part French missionaries and explorers played in the opening of the Mississippi valley to civilization.

PARIS, May 21. Canadian Press.—France was waiting with bated breath to-day for the first signs of the gallant Lindbergh, when he rears the close of his lonely flight overseas from New York to Paris.

It was somewhat cloudy over the English channel this morning, but with a brisk wind from the northwest, the weather was regarded as extremely favorable for the airman.

All vessels and wireless stations in the vicinity are keeping a sharp look out for "Fou Volant" (Flying Fool) as the French call him.

There is no doubt he will get a welcome such as is vouchsafed few visitors to France.

The authorities are completing arrangements with military aid to handle the record crowds which will flock to La Bourget flying field to witness the landing.

With a view to preventing confusion the authorities have requested that no airplanes take the air to-night during the hours the aviator is expected.

United States Ambassador Myron Herrick claims for himself the honor to be the first to clasp the hero's hands and is prepared to stay at the field all night if necessary.

The flight now takes precedence over everything else in the papers. Editorial commentators, while not disguising their opinion that the flight is foolhardy, still seemed inclined to share the faith of the crowd in the adage that "Fortune favors the brave."

Minor princes and chiefs of India wear squeaky shoes to impress their barefooted subjects. A British firm specializes in shoes that squeak loudly.

BRINGING UP FATHER — By Geo. McManus

Churches And Churchmen

SPEAKING of the Testament, a writer, last book in the New who is very popular in certain quarters, says: "I was struck with a remark from a Christian lately. Speaking of a gentleman—I trust a Christian, too—who gives large sums of money for sectarian uses, my friend, who knows him well, said, 'I never knew him to give one shilling to Christ'; or, strictly speaking, for the service of Jesus Christ alone. You may build a church, or a chapel, give largely to this interest or that, and you may never have given a cup of cold water to a disciple solely because he belongs to Christ." It is only too true that most of us are seeking our own instead of the things of Jesus Christ. And we need not wonder why some of the Bible is so little understood, especially the Book of Revelation.

Just in proportion as we are identified with "His servant John" for the word of God—not for the theories of men, but the testimony of Jesus Christ—in that same proportion we must be shut out with him in Patmos. Is this our standpoint? Do you ever find yourself saying, "I can neither make head nor tail of this book called Revelation?" The reason may simply be this—you live in your experience too far from Patmos. You prefer Babel to Patmos, and that is why your eyesight is too dim to see Him who is the fairest of all the sons of men.

How true are the words of one who says that it must follow that since the bulk of Christians in our day live in the world, and are one with it in spirit, this book must remain to them, as they say, a sealed book.

• • •

PROTESTANTS AND WAR.

IT will be remembered that the minister of the City Temple, London, was set free several months ago to carry on a crusade in Britain in the cause of world peace. This popular minister, Rev. F. W. Norwood, who was a chaplain with the Australian forces in the Great War, has just completed his six months' campaign. He has preached many sermons and addressed hundreds of meetings, at which over 10,000 new members of the League of Nations Union have been enrolled. Invitations to conduct similar campaigns in the United States and elsewhere have been extended to him, but he says that for the time being he must settle down to his regular ministry with vigor and determination at the City Temple, where the church membership has risen to 600 and the Literary Society has over 2,000 members. Anent peace efforts, Rev. I. W. Morgan, of Rochester, Kent, raises a pertinent question. He writes:

"I imagine that many ministers who, like myself, have not joined the Congregational Ministers' Crusade Against War, would be glad to know just what is the attitude of our brethren who belong to that crusade towards the present crisis in China. What would they do, or advocate being done?"

Dr. Norwood, who spoke recently in Chatham, approved of our soldiers standing between a Chinese mob and our countrymen to protect them; but that protection may so develop that it can hardly be distinguished from war, and in any case it may at any time become war through the action of the Chinese. It is with no desire to "score" off those with whom he does not agree that Rev. I. W. Morgan writes. Although he finds himself unable to go the whole way with Dr. Norwood, he has an earnest desire for light. It is so easy to pledge oneself in theory to a cause, and then to fail when brought up against concrete facts.

• • •

CATHOLICS AND PEACE.

A Catholic Association for International Peace has been formed, with Bishop Shahan of the Catholic University as Honorary President, and Judge Martin T. Manton, of New York, as President. It grows out of an International Peace Committee named last year by the Catholic Men's National Council, and a similar council of women. The office is to be in Washington, D. C., with E. Francis Riggs as Secretary.

Objects of the association are given as research for natural laws by which men and women may be developed to think peace, and later to act it, by ridding themselves of hatreds, and informing themselves concerning the real attitude of other peoples and nations. That is, peace is held to be a spiritual achievement. In the plans, the desires of the Pope are to have large place, such desires having been recently expressed in an encyclical.

All this is good so far as it goes, but the trouble with all such plans is that they don't go far enough. What men need is not more education, but a change of nature. The schools and colleges cannot give this change of nature. They can educate the head, but they cannot regenerate the heart; and it is at the heart of him that man is wrong and prone to make war. It will not be possible, in the absence of the Prince of Peace from a world that in its heart is still saying, "We will not have this man to reign over us," to get away from the possibility of war. If the energy and money expended on man-made schemes to establish peace upon the earth were expended in proclaiming the gospel of the grace of God far more would be accomplished.

• • •

THE CHURCH A FAILURE.

WE may not all be able to see the necessity for it, and may even question the wisdom of it, but surely we can agree that it must have taken courage to do it, when Rev. Jesse D. Roberts, a minister of the Methodist Episcopal Church, resigned, declaring from the pulpit that lack of prayer and real Christian spirit in the church were the causes of his action. For the last five years he has been pastor of his present charge, the Mary Taylor Memorial M. E. Church, Milford, Conn. Although he has been in the ministry for twenty-four years, he has decided to leave it and drop the title of "reverend."

There can be no doubt but many ministers feel that it is a true indictment that this disheartened preacher has brought against the church. But there are just as many who, while admitting his courage, wish that it might have been wedded to discernment of what the Scriptures have to say about the day in which we live and labor. The times in which we move, and which move us to tears, were all predicted about two thousand years ago. It is not a time for retreat, but for larger and more sincere consecration.

• • •

BLAMING THE PULPIT.

MINISTERS themselves may be largely to blame for the low spiritual condition of the churches. If the pulpits of the Christian church were engaged in preaching the Evangel with the passion of the first disciples, it is scarcely conceivable that the present state of religion could long continue. There would come almost immediately a world-wide awakening such as was witnessed in Jerusalem on the morning of Pentecost.

• • •

WHAT DOES IT MEANT?

SCOTLAND is giving one of her most scholarly sons to one of the most liberal of all the American colleges. The acceptance by Rev. James Moffatt, professor of church history in the United Free Church College, Glasgow, of the Washburn chair of church history in Union Theological Seminary, New York, in succession to Professor A. C. McGiffert, means a distinct loss to Great Britain. The Christian World remarks: "This is the most notable capture for the largest and best equipped theological college in the world since Dr. Johnston Ross was inveigled from Cambridge by Dr. McGiffert. Dr. Moffatt's departure will be widely regretted by innumerable friends in England as well as Scotland. His modern English translation of the New Testament set a world-wide seal upon his reputation."

We all know that it is possible to lay an accusation against a perfectly innocent person. Consequently we are rather loth to even suggest a suspicion regarding the orthodoxy of one whose scholarship is an admitted fact! At the same time it is just a little disquieting to know that Dr. Moffatt is going to one of the most heterodox institutions on the North American Continent. It is common knowledge that a man is usually to be judged by the company he keeps. And perhaps it will always be true that birds of a feather flock together.

• • •

A LONDON VENTURE.

LONDON, through the Presbyterian Office Bearers' Association, recently summoned a special meeting and invited young men and women connected with different congregations frankly to express their views and wishes and to make constructive suggestions. This was in order to discover what young people really think about the church, its services, organizations, methods, etc.

A large gathering assembled one week evening in Regent Square Church. The most satisfactory feature was the evidence given of the ability, high seriousness combined with humor, fundamental religiousness and lofty ideals of the speakers. The young woman who dealt with the place and value of social organization in the church, while favoring social activities, submitted that the social work of the church should be the effect and expression of its spiritual life, and not sought to be made its cause. A young man, although himself musical, favored congregational more than choir singing, and pleaded for simplicity of thought and language, freedom from sentimentalism but not genuine sentiment, a universal note dealing with matters that touch everybody, and a treatment of great subjects, human and divine. Another young man urged that "Youth, with its enthusiasm freshly kindled and as yet unquenched by the disillusionment that time will bring; with its gloriously impossible ideals; with its spirit of loyalty, and even with its beautifully hopeless blunders, should have a greater part in the organization of the church to which it belongs."

Speaking on worship and prayer, a young Scotsman suggested that several short prayers are better than one long one, that the minister should avoid flowers of speech and choose simple language, that he should be strictly sincere in every phrase, and that there should be pauses in the prayer, especially in intercessory prayer. A young woman doubted whether the church today is sufficiently holding up great social and ethical ideals which appeal to the imagination of young people, arouse their enthusiasm and impel them to adventurous living and to fight for great causes.

A verbatim report of these papers and speeches and subsequent discussion is being circulated in Presbyterian circles, and another meeting is to be held at which the older folk will reply to the youngsters.

• • •

BLAMING THE COLLEGES.

PERHAPS the colleges are to blame! The college or seminary is the place where preachers are supposed to be produced and prepared for the work of the ministry. If the message of the pulpit does not ring true to the word of God, as too often it does not ring true; and if the methods of the ministry do not compare favourably with the methods of the early church, as too often they do not compare—does the fault not really lie with the institution which is dedicated to the business of producing ministers?

Doubt always paves the way for spiritual decay and death. And if men, who by their ordination vows are pledged to a certain clear-cut course and message, deny and destroy the faith which they ought to declare and defend, we need not be surprised at the low level of life within the churches.

Where and when did those doubts first arise? Surely we don't need to seek far for an answer! The colleges are chiefly responsible for the prevailing impotence of the pulpit. And the impotence of the pulpit is mainly responsible for the low level of the pew. Some John the Baptist is needed for our colleges! It is a call to repentance that should be sounded forth upon the scholastic air. A mission to ministers would not be a bad venture. It might rid many of them of their doubts and restore unto them the joy of their salvation.

To The Point

WHEN you've got a thing to say,
Say it! Don't take half a day.
When your tale's got little in it,
Crowd the whole thing in a minute!
Life is short—a fleeting vapor—
Don't you fill the whole blank paper
With a tale which, at a pinch,
Could be cornered in an inch!
Boil her down until she simmers;
Polish her until she glimmers.
When you've got a thing to say,
Say it! Don't take half a day!

Morning Sermon:

Setting our House In Order For We've Got To Move!

St. Paul's Presbyterian Church

Evening Prelude
1. Ought I chase after one who has injured me to forgive him?
2. What will be the result of the Pope's war on immoral books?
3. Is it our duty to believe what our judgement does not approve?
4. Are women more easily flattered than men?

Organ Recital AT 6.45 P.M.

Sunday School at 3 o'clock
Organist—Martin B. Chenhall, A.R.C.O.
Soloist—Greta LeBarr

Evening Sermon:

WHY SOME PEOPLE HATE THE MINISTER

MID-WEEK SERVICE—WEDNESDAY AT 8.00 P.M.
Subject: Ignorance for Which There Is No Excuse. Illustrated by Blackboard

SEARCH THE SCRIPTURES

1. How did King Hezekiah begin his reformation?
2. Where did he hold his Levitical conference?
3. What did the Levites decide to do?
4. What former order of service was revived at this time?
5. Who composed the hymns and music used at this time?
6. How long had it been since a similar passover was held?
7. What comprised "the heaps" lying in the streets of Jerusalem at this time?

(Answers to these questions appear next week.)

ANSWERS TO LAST WEEK'S QUESTIONS.

1. At Jerusalem on Mount Moriah (1 Chr. 3:1).
2. One hundred and eighty-three thousand and three hundred (1 Ki. 5:13-16).
3. "In floats by sea to Joppa," then carried to Jerusalem (2 Chr. 2:16).
4. The ark, the cloud, the urim and thummim, and the holy fire (1 Ki. 8:6, 1 Ki. 8:10-11, Ex. 28:30, 2 Chr. 7:1).
5. By a visible cloud (2 Chr. 5: 13-14).
6. Probably during the life of Ezekiel (Ezek. 10:4-18, 11-23).
7. Not in use after the captivity (Ezra. 2:63).

—Florence Young.

Not a Ready-Made

IT should be remembered that human personality is not a ready-made thing, but it has to grow by moral exercise, and chiefly in the Kingdom of God, by prayer. The living soul has to grow into moral personality. And this should not be ignored in connection with the moral psychology of Christ. He no more than we came into the world with a completed personality—which would be not so much a miracle but a magic and a prodigy.

—Forsyth.

Children's Corner — TELL US A STORY

A FRIEND called on Michael Angelo, who was finishing a statue. Some time afterwards he called again; the sculptor was still at his work. His friend, looking at the figure, exclaimed, "Have you been idle since I saw you last?" "By no means," replied the sculptor. "I have retouched this part, and polished that; I have softened this feature, and brought out that muscle; I have given more expression to this lip, and more energy to this limb." "Well, well!" said his friend, "all these are trifles." "It may be so," replied Angelo, "but recollect that trifles make perfection, and that perfection is no trifle."

It is written in a very old book that we should never despise the day of small things.

A Pen Picture

I see a group of men more than twenty in number. They are standing together listening to the words of one who is in authority.

They have apparently a good long journey before them; and see! A book is given to them; but it is not a guide-book, for there does not seem to be anything written on these blank pages.

The men start on their journey, but it is slow work, for there are a good many stoppages, and every time the book comes into operation.

Do they ride over the plains and along the valleys? No, they have to walk every step of the way and to carry that book, without which their journey would be useless.

• • •

This is the 16th in this series of pen pictures of Bible history. The key to last week's picture is 2 Chron. 29:1-17.

Power of the Tongue

THE tongue's power of blessing is simply incalculable. It can impart valuable knowledge, making others wiser. It can utter kindly sentences that will comfort sorrow or cheer despondency. It can breathe thoughts that will arouse, inspire and quicken heedless souls, and even call up dead souls to life. It can sing songs which will live forever in blessed influence and ministry. Such power we should consecrate to God and hold ever pure for Him. The lips that speak God's name in prayer and Christian song, and that utter vows of fidelity to Christ, should never defile themselves with any forms of corrupt speech. They should be kept only for Christ.

—J. R. Miller.

For journalism a course of study could be drawn up as precise, as definite, as useful, as for any other profession.

On The Surface

• • •

ON THE surface, disappointments,
Uphill pathway bravely trod:
Underneath, peace passing knowledge,
Full surrender made to God.

On the surface, life unsettled,
What appears like loss of time:
Underneath, the patient waiting,
Grand result of faith sublime!

On the surface, many actions,
Friends can scarcely understand:
Underneath, the way committed
To the Father's guiding hand.

Lord, I thank Thee for Thy favour!
Lo! to me Thou hast revealed
Hidden gems of faith and patience,
'Neath the surface close concealed.

—Australian Heart Song.

As a rule, letters marked "Uurgent" are letters that need never be opened.

ANGLICAN.

ST. JOHN'S CHURCH.
Rev. R. C. Blagrave, D.D., Vicar.
8.30 a.m., Holy Communion.
11 a.m., "Overcoming Tribulations"
3 p.m., Sunday school and Bible Classes. Mrs. Hoyland's orchestra.
7 p.m., "The Bread of Life."
Frederick G. Mann, organist and choir leader.

ST. LUKE'S CHURCH.
Corner Rogers and Robinson streets.
Rev. Geo. J. Bousfield, B. A. Rector.
Services at 8 a.m., 11 a.m., and 7
Sunday school, 3 p.m.
Holy Baptism by appointment.

ST. GEORGE'S CHURCH.
Braidwood Avenue — South Peterborough.
Rev. J. L. Hughes, Rector.
Fifth Sunday after Easter (Rogation Sunday.)
9 a.m., Choral Eucharist.
Sunday School at 10 a.m.
7 p.m., Evensong.
Eucharist at St. Mark's, Otonabee, 10.30 a.m.

ROMAN CATHOLIC.

ST. PETER'S CATHEDRAL
Masses at 7.30, 9 and 10.30 a.m.
Vespers, 7.00 p.m.

Other Denominations.

FREE METHODIST CHURCH.
296 Aylmer Street.
(Rev. F. Lott, Pastor.)
Services at 11 a.m., and 7 p.m.
Sunday school at 9.45 a.m.

ASSEMBLY HALL.
Christians gathered in the name of the Lord Jesus Christ, will (D. V.) hold meetings as follows:
Sunday:—
Breaking of bread, 11 a.m.
Sunday school, 3 p.m.
Gospel meeting, 7 p.m.
Wednesday, Prayer meeting at 8 p.m.
"We pray you in Christ's stead be ye reconciled to God."

George Street. Rev. R. Keith Mills, Pastor.
Bethany Tabernacle
11 A.M.—MORNING WORSHIP.
7 P.M.—EVANGELISTIC SERVICES.

THE SALVATION ARMY TEMPLE Simcoe and Aylmer Sts.
Great Welcome Meetings To
Commissioner and Mrs. MAXWELL
TERRITORIAL COMMANDERS CANADA EAST
SATURDAY
8.30 P.M.—PUBLIC RECEPTION
His Worship Mayor Holloway Will Preside
Sunday Services at 11 A.M., 3.15 and 7 P.M.
THE PUBLIC CORDIALLY INVITED

MURRAY ST. BAPTIST
REV. C. R. DUNCAN
M.A., B.D.
Educational Secretary of McMaster University, will conduct the Morning and the Evening Service
11 A.M.—CHURCH AND BIBLE SCHOOL
7 P.M.—EVENING SERVICE
Dr. S. J. Graham, Director of the Musical Department

PARK ST. BAPTIST CHURCH
REV. J. L. HARTON, B.Th., Pastor — 227 Westcott Street
11 A.M.—MORNING WORSHIP.
3 P.M.—SUNDAY SCHOOL AND BIBLE CLASSES.
7 P.M.—"THAT OTHER KING"

THE UNITED CHURCH OF CANADA
PRESBYTERIAN, METHODIST AND CONGREGATIONAL CHURCHES.

GEORGE ST. UNITED CHURCH
REV. J. E. TODD, B.A., Minister.
11:00 A.M.—Public Worship.
Subject: "CHRISTIANITY"—WHAT? A LAW OR A LIFE?
2.45 and 3:00 P.M.—Sabbath Schools.
7.00 P.M.—Public Worship.
Subject: "PROGRESS"—BREAKING DOWN AND BUILDING UP"
Strangers and Visitors cordially welcomed.

ST. ANDREW'S
REV. J. W. GORDON, M.A., B.D., MINISTER
11 A.M.—"THE CALL TO THE CHRISTIAN MINISTRY"
7 P.M.—"CONSECRATION," John 17-19
3 P.M.—Sunday School and Bible Classes
Mr. John Crane, Director of Music.
Mrs. H. F. Doig, Soloist.
The Public Cordially Welcomed

ST. JAMES UNITED CHURCH OF CANADA
REV. J. D. RICHARDSON, M.A., MINISTER
11 a.m.—"THE QUITTER"
7 p.m.—"THE CHRISTIAN IN THE WORLD"
F. E. STEVENS, Organist and Musical Director
The Friendly and Family Church

TRINITY *"The Family Church"* Rev. David Wren, M.A., B.D., Minister
EMPIRE DAY SERVICES
11 A.M.—Sermon Subject:
"ARE OUR BRAINS THE WISEST PART OF US?"
3 P.M.—Sunday School and Bible Classes
7 P.M.—Sermon Subject:
"MEASURING LIFE'S CONDUCT WITH AN OLD MEASURING LINE"
Mr. Maurice H. Park, B.A., Soloist
Miss Mabel Clarry, Director of Music
A CORDIAL WELCOME TO VISITORS

MARK. ST. UNITED CHURCH — Minister, R. T. Richards, B.A., B.D. Organist, V. H. L. Boorman
11 A.M.—"THE MASTER FORCE IN CHARACTER"
7 P.M.—"THE SILKEN THREAD OF EMPIRE"

KNOX REV. WM. McDONALD, B.D., Minister
Manse, 298 King Phone 2243
Mr. R. J. Devey, Organist
Services Morning and Evening—The Minister
11 A.M.—Our Need of Patience
7 P.M.—JAMES: The First Apostolic Martyr.
3 P.M.—Sunday School in All Departments

All Saints' Church
11 A.M.—Holy Communion. First Communion for Class confirmed last Sunday.
3 P.M.—Sunday School.
4 P.M.—Holy Baptism.
7 P.M.—Evening Prayer and Holy Communion.
REV. CANON G. OSBORNE TROOP
Will Preach at Both Services

GOSPEL HALL
Mr. KION, a Missionary on His Way to Trinidad
Will be with us all day. You are invited.
MONDAY NIGHT HE WILL SHOW A LARGE CHART OF HIS OWN MANUFACTURE.
Most interesting to hear about — Come!

Honors for a Great Educator

REV. FRANCIS LANDEY PATTEN, M.A., D.D., LL.D.

Princeton's Grand Old Man and Patriarch of World Presbyterianism Who Is About to Observe Two Semi-Centennials.

REV. FRANCIS LANDEY PATTON, patriarch of world Presbyterianism, oldest living moderator of the Presbyterian General Assembly, and former President of Princeton University, is to have two signal honors accorded him this year. The forthcoming Presbyterian General Assembly in San Francisco, May 26-June 1, will vote to invite him to attend the Assembly of 1928 as its special guest of honor in celebration of the fiftieth anniversary of his moderatorship. The Alliance of Reformed Churches Throughout the World Holding the Presbyterian System has extended similar honors to Dr. Patton in connection with the jubilee of its first General Council, which was held in Edinburgh in 1877, and which is to be celebrated by a special service in St. Giles Cathedral, Edinburgh, Wednesday, July 6. Dr. Patton, active in the founding of the Alliance fifty years ago, has agreed notwithstanding his advanced years to cross the Atlantic to preach the sermon at this service.

Dr. Patton was moderator of the Presbyterian General Assembly which met in Pittsburgh, Pa., in 1878. He was at that time a commissioner from the Presbytery of Chicago. The next oldest living moderator is Rev. Wallace Radcliffe, of Washington, D. C., who was moderator of the General Assembly which met at Winona Lake, Ind., in 1898.

Rev. Dr. Patton is the son of George John Bascombe Patton and was born in Warwick, Bermuda, Jan. 22, 1843. He attended Warwick Academy, Knox College, the University of Toronto, and in 1865 was graduated from Princeton Theological Seminary.

He received the degree of doctor of divinity from Hanover College in 1872, and from Yale in 1888. The degree of LL.D. was conferred upon him in 1878 by the University of Wooster, in 1889 by Harvard, in 1894 by University of Toronto, in 1901 by Yale, in 1902 by Johns Hopkins, in 1907 by the University of Maryland, and in 1913 by Princeton University. Also from Princeton, he received an honorary M.A. degree in 1896.

On Oct. 10,1865, he married Rosa Antoinette Stevenson, daughter of Rev. J. M. Stevenson, D.D., of New York. Their children now living are: George Stevenson, Francis Landey, Robert Hunter, Paul Richard, and Alexander Hodge.

In 1865 he was ordained as a Presbyterian minister and took his first pastorate at the Eighty-fourth Street Presbyterian Church, New York. In 1867 he became pastor of the Nyack Church, and from there in 1871 he went to the South Church, Brooklyn. From 1872 to 1881 he held the Cyrus H. McCormick professorship at the Presbyterian Theological Seminary of the Northwest (now McCormick Seminary), Chicago. During part of that time, 1874-1881, he held also the pastorate of the Jefferson Park Presbyterian Church, Chicago, and in 1878 the moderatorship of the Presbyterian General Assembly.

In 1881 he went to Princeton and until 1913 held important positions in the faculties of Princeton Theological Seminary and Princeton University. He was professor of relations of philosophy and science to the Christian religion, a chair founded and endowed for Dr. Patton by Robert L. Stewart, and was president and professor of philosophy of religion at Princeton Theological Seminary. At Princeton University he was professor of ethics as well as president of the university.

He is the author of "The Inspiration of the Scriptures," "Summary of Christian Doctrine," "Fundamental Christianity," and many articles and reviews. He is a member of the Victoria Institute and the American Philosophy Society. His home is at Carberry Hill, Warwick, Bermuda.

The Examiner

PHONES—Editorial 1601, Business Office, 1890. Private Branch Exchange to all Departments.

The Examiner is a member of the Audit Bureau of Circulation.

The Daily Examiner, published every lawful evening, by The Peterborough Examiner, Limited. Office, 415 George street. $6.00 per year, delivered in city; out-of-town subscribers, by mail, $6.00 a year.

The Weekly Examiner published every Thursday. Subscription price $1.50 a year.

U. S. REPRESENTATIVES

Special U. S. Representatives—W. H. Stockwell, 629 People's Gas Building, Chicago, Ill.

New York—Chas. F. Miller, 225 Fifth Avenue.

Advertising Rates on application.

R. M. GLOVER, Managing Director.

SATURDAY, MAY 21, 1927.

THE CANADIAN LEGION.

There seems to be some confusion in the public mind as to the Canadian Legion of the British Empire Service League, which is to hold a Provincial convention here during the first three days of next month.

The British Empire Service League, as its name suggests, is an Empire-wide organization of ex-service men, with branches wherever the British flag flies, and the Canadian Legion of the league has absorbed the other organizations of returned soldiers in this country, bringing them in line with their comrades of the Empire.

Thus the Great War Veterans' Association here has ceased to exist, it becoming a part of the Canadian Legion, and the headquarters formerly known as the G. W. V. A. Hall becomes, of course, the Canadian Legion Hall, and should henceforth be so described.

The G.W.V.A. did splendid work along many lines in Peterborough, but in the interest of unity among returned soldiers, not only here, but throughout Canada and the Empire, it became necessary to scrap the pioneer machinery and link ex-service men in one supreme organization—hence the British Empire Service League.

A COURSE IN CANADIAN HISTORY.

It is a pleasing follow-up to the article in these columns yesterday as to the necessity of Canadians knowing more about the history of their own country to be able to announce that McGill University has decided to give a complete course in Canadian history for the first time in the history of that organization.

The Department of History at McGill, it is announced, feels the desirability of allowing students a chance of obtaining a broad general knowledge of the history of the Dominion.

The history of Canada will be a three-year course, following a complete course on the history of the Western Hemisphere, and is designed to enable the student here to grasp trans-Atlantic conditions.

This action on the part of McGill is a step that will be generally approved.

Canadians will be better citizens for knowing more about the history of their homeland, for it is undoubtedly true, in the words of The Montreal Star, that "a sound knowledge of one's own country is the best possible equipment for a citizen whether he be engaged in a commercial or a professional career."

Thanks to the jubilee celebration, there is a very real awakening in Canada to the need of learning Canadian history.

THE SCHOOLS' CELEBRATION.

In Peterborough's schools on Monday the usual observance of Empire Day will take a new form, inasmuch as on this occasion the schools will celebrate the Diamond Jubilee of Confederation.

As the actual anniversary comes during the holiday season, the Ontario Department of Education suggested Empire Day as a suitable date for the schools' jubilee celebration, and acting upon the advice, Peterborough's school staffs have prepared programmes in which Canadian history plays a prominent part.

The result should be not only a very interesting but a very beneficial afternoon for Peterborough's school children, and The Examiner hopes that as many parents as possible will take advantage of the invitation that is extended to them to be present.

As a people Canadians have been almost chilly in their attitude toward anything that suggested a patriotic demonstration.

Proud as they are of their country, they have apparently been reluctant to give any indication of that pride.

But in this year of jubilee a different feeling is abroad, and it should be indicated on Monday by a goodly representation of citizens at the jubilee celebration of the schools.

THE WHITNEY MEMORIAL.

A prominent politician in the United States declared not long ago that a public man lost little in the way of respect or of votes by sticking to his principles.

Yesterday in Queen's Park, Toronto, a monument to the memory of a Canadian statesman whose success in public life was a complete proof of the truth of that statement was unveiled.

Sir James Pliny Whitney has been dead for over ten years, but his reputation for rugged honesty still remains so fresh in memory that no monument is needed to recall his splendid services on behalf of the people of this country.

Whitney was a new type in public life in this Province, an autocrat if you will, a leader who insisted on leading, a politician who cared nothing apparently for the clamour of the public, who had no hesitation in saying "No" to deputations, who ruled his Cabinet and his followers with an iron hand, but who insisted on the doctrine of the square deal to the people of Ontario, and ever fought for honesty and efficiency in the public service.

He may have made mistakes, he may have made enemies, but his honesty of purpose so impressed itself upon Ontario's citizens, regardless of their political beliefs, that his administration swept the Province at several general elections.

It is fitting that there should be a statue to his memory in the Provincial capital—Sir James Whitney was a great citizen of Ontario and a great Canadian.

THE UNFORTUNATE FILM STARS.

The stars of the motion picture firmament take themselves with profound seriousness. "Upon us," said Mary Pickford the other day, "is laid a great responsibility, and we must accept the fact that our lives do not belong to ourselves." Undoubtedly it's a sad case, these poor, unfortunate men and women devoting themselves to the cause of humanity at a million dollars a year, and obliged to suffer the acclaim and adoration of the multitudes. The "industry"—we wonder Miss Pickford did not speak of it as the "art"—is tired of being spanked by outsiders, and henceforth proposes to administer its own chastisement to offenders against its ethics.

The stars resent the opprobrium which attaches to the industry as a whole through the occasional murder or marital scandal within its ranks. They forget that publicity is a broom with two handles. All the wiles of paid and unpaid propaganda have been used by these stars to surround the whole industry with the glamor of romance, and the public interest, created largely by themselves, in themselves as individuals has swept them along t othe glittering pinnacles. But the same machinery is just as ready to sweep into professional oblivion the star caught up in an unsavory affair, and there are notable instances which everyone will recall. The great masses to whom the "movies" appeal insist that their heroes and heroines shall be untarnished.

If their lives do not belong to themselves, but to their dear public, we do not know anyone more responsible than Miss Pickford and her associated stars. No doubt the industry would be very happy if it could chastise its own offenders without rude intervention by policemen and reporters, and give to the world a Pollyanna picture of happy hopes, devoted husbands, and lovely ladies consecrated to the higher art, but they cannot have it both ways.—Ottawa Journal.

A NATIONAL POLICY NEEDED.

(From The St. Thomas Times-Journal.)

Had the Washington Department of Labor and Immigration decided to end the regulation that permits Canadian citizens and residents to pass freely to and fro while at work on the United States side of the Detroit River, no objection could have been taken except that of lack of neighborliness. But when the scope of the new regulations was modified in a way that favored the native-born Canadian as compared with the British-born or naturalized Canadian, quite another issue was raised with important complications bearing on the general question of citizenship. Though the matter is of primary interest to the Border Cities, the principle at stake is national in its nature and is so recognized in the discussions that have been proceeding between the United States Secretary of State and Hon. Vincent Massey, first Canadian Minister to be stationed at Washington as diplomatic representative of the Dominion Government.

In taking the step that led directly to the present complication, the Department of Labor was undoubtedly influenced by the labor unions in Detroit, these bodies objecting to Canadian competition with workers who are United States citizens or residents. Its order when first issued was construed as applying to all who crossed the river daily. But it was later explained that it had not been the department's intention to stop native-born Canadians and that it only applied to British-born or naturalized Canadians. The department thus drew a sharp distinction in the ranks of Canadian citizenship, practically limiting the term to Canadians born in Canada. On the Canadian side of the border this line of demarcation is not appreciated, is, indeed, resented, particularly in its discrimination against British-born Canadians who require no process of naturalization to become Canadian citizens.

The question has another angle which should not be forgotten. If British-born and naturalized Canadians are barred from working in United States points, it is going to put some thousands of people out of work. The nature of the process by which this is done—if it is done—is of such a character that it becomes at once a matter of national policy. Canada is buying a great deal more from the United States than that country buys from Canada, and the adverse balance of trade from this sort of uneven trading is sharply on the decline. Put another way, this means that Canada is creating a great deal more employment in the United States through our very large purchases there than the United States is creating here through its lesser purchases in this country. If the United States succeeds in preventing other than native-born Canadians from working in its plants, then the work now performed by the prohibited class will be done by United States citizens. The effect will be that United States will have (1) an increased labor income for her own people, and (2) an increasing market to sell these goods in Canada, as shown by trade statistics. On the other hand, Canada will have (1) some thousands of men out of work, and (2) an increasing amount of money being spent in United States markets. This is a problem acute enough to make Canadians, regardless of their political theories, stop and do some deep thinking. It is also big enough to rank as a national problem demanding a national policy to meet it.

Although the Canadian delegation at Washington can make requests, it has no power and no authority to make demands. Washington can make what rules and regulations it sees fit, and if a period of depression were to hit the United States it is not at all unlikely that it would be accompanied by a demand to make all possible employment available for United States citizens only. The whole situation turns into a finger-post pointing very plainly to the absolute necessity of a definite program of policy along these lines:

(1) Forming the habit of buying at home.

(2) Protecting the industries that will give employment to Canadians.

(3) Developing our own resources in such a way, and at once, so that we shall cease shipping out of the country millions of dollars that we could, with very decided advantage to ourselves, be spending at home.

EDITORIAL NOTES AND COMMENT.

A British woman aviator claims the altitude record. And yet many a married man will not hesitate to state that his wife has gone higher in the air.

When Bobbie Burns penned his famous lines, "O wad some power the giftie gie us to see oor sels as ithers see us," he must have had a vision of a stout woman tourist wearing trousers.

One way of settling the labour trouble at the border would be to make sure there were jobs enough in Canada for all Canadians.

This is blossom week in the fruit belt, which presents a wonderful spectacle. And yet there are some people who expect to see a brighter sight when Mr. Ferguson's filling stations are opened.

Toronto magistrate has dismissed charges against Sunday tennis players in that city. Tennis may be a quiet game, but it can't be played without raising a racket.

The Toronto Garrison has been holding a military tournament. Gracious, do they want to drive Canada into war?

A decent play, apparently, is one that can hope for no free advertising.—Vancouver Sun.

We used to accept as an indication of savagery the fact that Indians painted their faces.—Detroit News.

A few women do interior decorating. All do more or less exterior decorating.—Chicago Daily News.

A scientist makes the statement that oysters strenuously object to being swallowed. Now you tell one.—Guelph Mercury.

CATTLE, GRAIN AND PRODUCF

Peterboro—Toronto—Montreal

TORONTO LIVESTOCK

TORONTO, May 21 — Monday's heavy run of about 5,000 cattle slowed down trade a little for the first couple of days this week, and a rather heavy carry over handicapped trade for the balance of the week. By Wednesday's market, however, all the choicest offerings had been picked out, and only stale and coarse heavy steers and half warmed up cattle were left to take their chances in a tail end market.

Prices for choice quality beef cattle heavy or handy weight butcher fully recovered to last week best, and indications are that these prices will be maintained for the next few markets. While there was a heavy run this week, it is probable that the peak has been reached, so far as choice finished cattle are concerned.

Any easing off in prices that there may be will be on the coarse and inferior qualities. Choice quality is likely to be in active demand at firm prices.

It is reported that one local firm has an order for butcher grade cattle to be shipped to the Pacific coast. This, perhaps, is not so significant, as indicating a general shortage of cattle of high grade quality, as is the fact that for many weeks now no Canadian beef cattle have been shipped east for the Liverpool and Old Country markets.

So long as Liverpool prices are so far out of line with the high level of prices on this side, there is little chance for export business in that direction.

Prices over the week end averaged as follows:

Choice handyweight butcher steers and heifers firmer at $9.75 to $9.25; fair to good butcher, $7.75 to $8.25.

Cows, good to choice, $6.50 to $7.50; medium, $5.50 to $6.50.

Bulls, steady, $6.50 to $7.25.

Calves a shade firmer at $10 to $11.50 tops.

Export steers, choice	$ 8.25 to	$ 9.25
Export heifers	7.50	8.50
Butchers, choice	8.25	9.25
do. heifers	8.00	9.25
do. medium	7.50	8.50
do. common	7.00	7.50
Baby beeves	11.00	11.50
Cows, fat, choice	6.50	7.25
do. medium	5.50	6.00
do. canners, cutters	2.00	3.00
Bulls butcher, choice	6.50	7.25
do. medium	4.00	4.25
Bolognas	4.75	5.25
Feeders and shortkeep.	7.50	7.75
Stockers, good	7.00	7.40
Calves, choice	10.00	11.50
Springers, choice	75.00	100.00
Milkers, choice	75.00	90.00
Choice lambs	13.50	14.50
Buck lambs	10.00	11.00
Spring lambs, per head	14.00	14.50
Yearlings	9.00	10.00
Buck sheep	5.00	6.00
Hogs, f.o.b. thick smooth	9.10	...
Hogs, off cars, selects	10.50	...
Hogs, seelcts, f.o.b.	9.60	...

MONTREAL GRAIN AND PRODUCE.

MONTREAL, Que., May 21. Canadian Press.— The export trade in grain continued extremely dull on the Montreal market yesterday — there being practically no demand from the foreign buyers.

The trade in cash grain in the local market was also slow, but the undertone was firm.

The flour market was without any feature to note; business in spring and winter wheat grades being quiet but values were steady.

Prices for all lines of millfeed were firmly maintained with a moderate amount of business passing.

The market for standard grades of rolled oats was inactive but firm.

A fair trade was done in eggs and prices were unchanged. The receipts were 3194 cases.

The undertone to the potato market continued firm owing to the good demand and the small receipts. Sales of car lots of Quebec "B" grade were made at $2.10 to $2.20 per bag of 90 lbs. in bulk, ex-track.

A feature of the butter trade was the weaker feeling that developed and prices were reduced ¼c to ½c per pound. This was attributed to the small demand and the large shipments. The receipts were 2639 packages.

Owing to the continued small receipts of cheese here and an increased demand a stronger feeling developed in the local market and prices scored a fractional advance. The receipts were 1445 boxes.

Grain Quotations

Oats, Canadian estern, No. 2, 73c.
Oats, Canadian Western, No. 3, 68c.
Flour, Manitoba Spring wheat patents, first, $8.50.
Flour, Manitoba Spring wheat patents, seconds, $8.00.
Flour, Manitoba Spring wheat patents,strong bakers, $7.80.
Flour, Winter patents, choice, $6.10 to $6.20.
Rolled oats, bag 90 pounds, $3.40 to $3.50.
Bran, $32.25.
Shorts, $34.25.
Middlings, $40.25.
Hay, No. 2, per ton, car lots, $14.00.
Cheese, finest westerns, 17c to 18c.
Cheese, finest westerns, 17¾c to 18c.
Butter, No. 1 pasteurized, 33½c.
Eggs, fresh extras, 35 to 36c.
Eggs, fresh firsts, 33 to 34c.

CHICAGO GRAIN.

CHICAGO, May 21. Canadian Press. — Despite heavy profit taking corn yesterday overtopped the season's highest prices for July and September, with May jumping above 90c—the first time in months. Adverse planting conditions as well as a prospect of more wet weather over the entire corn belt had a decided bullish effect.

Corn closed unsettled ¾ to 1 1-8c net higher; wheat irregular; 1-8c off to ¾c up; oats ½c to ¾c down, and provisions varying from 5c decline to a rise of 25c.

Profit taking weakened the oat market.

Packers selling unsettled provisions; notwithstanding firmness of hog values.

CHICAGO LIVE STOCK.

CHICAGO, May 21. Canadian Press —Cattle 3000, killing classes fully steady; vealers 25c higher; run was small; medium to good grades nearly dominating in steers; best 1188 lb. steers $12.10.

Hogs 18,000; generally strong to 10c higher; late sales butchers around steady; top $10.10; several loads up to 180 to 20 pound averages at that price; bulk 150 to 200 pounds $9.75 and $10.05.

Sheep 14,000; fat clipped lambs mostly steady with previous day; spring lambs fully 25c lower; good California springers $16.50 and $16.75; few natives $16.75 and $17.

WISE AND OTHERWISE.

An Ohio barber has submitted to the League of Nations a plan for central world government. We knew a barber would be the one to work it out.

* * *

An entire farm in Mississippi has been padlocked. Is this a move against those corn borers?

* * *

You hardly get your money's worth out of a pair of silk stockings in the long run.

* * *

The first sandwich was made in the 17th century. There are still a good many counterfeits of the original extant.

* * *

George Washington was a great reader of advertisements, says a biographer. That's undoubtedly why he became president.

* * *

An Indiana jury of women brought in a verdict in 20 minutes. We don't know where the sale was held that day.

(Copyright, 1927, NEA Service, Inc.)

CAMPBELLFORD HAS VALUABLE ASSET

Power Plant Provides Electricity at Low Rate and Makes Profit.

The town of Campbellford is occupying a favored place in regard to power and light, having the lowest rates in the province. But Campbellford not only enjoys a favorable rate in this way from its municipally owned plant, but receives yearly also a nice fat cheque from their Commission Board. The Campbellford Herald, in commenting upon this, says:

"At the regular meeting of the Comission Board held on Thursday evening last the sum of $15,000 was voted to be placed in the general fund of the town. This is simply another evidence of the valuable asset the town possesses in its electric power plant. Two years ago the sum of $6000 was turned over to the town; last year $12,000 was handed over, and this year $15,000.

"In making this grant the Board is in no sense crippling itself financially. After allowing for necessary improvements it expects to have as large a surplus on hand at the end of the present year as in 1926.

Campbellford has spent large sums of money on its sewer system in the last few years and were it not for the dividends from the municipally owned plant, would have a very high tax rate. As it is the town is favored with a very moderate rate and has all the advantages of other towns with rates in some cases ten mills higher. This is due to the revenue from the municipally owned public utility, although the light and power rates are the lowest in the province.

MULE RESCUES PONY.

FORSYTH, Mo., May 21.—A spotted Shetland pony, excited by the rise of the White River, which had invaded its pasture, struck out for the centre of the current, apparently with suicidal intent. Its pasture pal, a white mule, leaped in after the pony, struggled for half an hour to turn it toward shore, finally seized its mane and dragged it to land.

Rattan is a vine belonging to the palm family. It grows to a length

INDIGESTION

Gas on Stomach Caused Severe Pains

Mrs. C. F. Wheeler, R.R. No. 1, Glen Ewen, Sask., writes:—"For years my eldest son suffered from severe pains and agony from imperfect digestion. He dieted and used artificial digestants, but all to no avail. At last I got him a bottle of

BURDOCK BLOOD BITTERS

and he had not taken the whole bottle before he was greatly relieved. The severe stomach attacks ceased, there was no more gas on the stomach, and he could eat aaything he wished."

Put up only by The T. Milburn Co., Limited, Toronto, Ont.

You Should Try "SALADA" GREEN TEA

T74

when you want a change. It's delicious.

HERE'S TO YOUR HEALTH
BY DR. FRANK McCOY
"The Fast Way to Health"
© 1926 McCOY HEALTH SERVICE - LOS ANGELES - CAL.

CAN THE SICK MAN WAIT?

The American Medical Association has just created a "Council of Physical Therapy." Can it be that the older schools of medicine have at last awakened to the necessity of employing physical therapy to their other methods of drugs and surgery? Here is a report of the Council as given out on October 16, 1926.

"The Council warns against the indiscriminant use of physical measures and the danger that their use may lead into dishonest practice or quackery. The physical measures that have been found to have certain therapeutic value include: 1. Heat, Natural and Artificial. 2. Hydrotherapy. 3. Light. 4. Electricity. 5. Massage. 6. Therapeutic Exercises. The Council feels that the following considerations must receive the most careful attention of the medical profession:

1. Physical physiology and biochemistry must be called on to dispel the empiricism of the past and to prove the value of various physical agencies. 2. Physical therapy must be recognized as a definite part of medicine, practiced and controlled by graduate physicians. 3. 'Since physical therapy is a definite part of medicine, every medical school should give thorough training in this subject. 4. Persistent, prolonged effort must be made to eradicate the abuses of physical therapy. The Council proposes to point out to the medical profession the advantages and the disadvantages of physical therapy, so that its abuses may be reduced to a minimum, and its scientific possibilities may be appreciated."

What about embracing the methods used for years by the Naturopaths, Osteopaths, and Chiropractors? The layman who does the suffering has gone to these practitioners of the newer methods, and has been apparently receiving good results.

Osteopathy is over fifty years old, yet no medical schoo in North America teaches one hour of this subject. The people have voted to create Chiropractic boards of examiners in practically every state of the United States, but this science is not yet added to the regular curriculum of medical colleges.

I am sure that every sincere physician of the different schools will welcome the day when all of the methods of the different schools wil be taught in each medical college, and the truths about the various branches of the healing art will be given their proper place in the regular courses of study.

Much energy is often lost by members of one school who waste time denouncing other systems of treatment which they have not studied and with which they cannot, therefore, be familiar.

Meanwhile, the sick man must try one system after another until the doctors of all schools get together, and profit by each other's knowledge and experience.

BLUE SPRINGS, Mo., May 20.—A cat which already was mothering three week-old kittens, has adopted three baby grey squirrels. She feeds and bathes them just as she does her own offspring. Local naturalists believe the squirrels will become reconciled to a domestic life and will not return to the woods.

A Thought For To-day

The price is wisdom is above rubies.—Job xxviii:18.

Who then is free? The wise man who can govern himself.—Horace.

Highway Independence!

Red Seal "L"-head Continental Motor
Morse Silent Chain Drive
Full Force Feed Lubrication
Whirlwind Acceleration
Super-Sensitive Steering
Rifle Drilled Camshaft

MADE by Canadians to meet Canadian climatic and road conditions, the stamina of the New Star Car is never so fully realized and appreciated as on the long run.

No other automobile at or near its price has the staying power that results from the employment of the Red Seal Continental "L"-head Motor, full pressure lubrication and thermostatic control of the cooling system.

The consistent increase in Star Car sales is due to the quality of the car itself and to the maintenance of its resale value through safe, sane company policies.

The number of Star Car owners desiring to sell is proportionately smaller than that of any other automobile in its class.

Thermostat Cooling System
17½-inch Steering Wheel
Locomotive-type Brakes
Cold Rivetted Chassis Frame
Semi-elliptic Springs
Tasty, Durable Upholstering
Nation-wide Service Facilities

Durant Motors of Canada, Limited Toronto, Canada

The ★ NEW ★ STAR ★ CAR

FOURS SIXES

The Aristocrat of the Low Price Field

D-837

SELKIRK & ELLOITT

Phone 98 Oriental Building 171-175 Hunter St.

CAPITOL
TWICE TONIGHT
John Barrymore
IN
"THE BELOVED ROGUE"

MON.—TUES.—WED.

LON CHANEY, the Man of a Thousand Faces, adds another triumph to his brilliant record as Sergeant "Hard-boiled O'Hara" of the Marines. The First Film epic of the "Devil Dogs."

with
ELEANOR BOARDMAN
WILLIAM HAINES
CARMEL MYERS

Screen play by E. Richard Schayer, directed by George Hill, titles by Joe Farnham.

ADVERTISE IN THE EXAMINER

Theatres

AT THE CAPITOL.

BIG NAVAL AND LAND BATTLES IN "TELL IT TO THE MARINES" GRIMLY REALISTIC.

With the huge rifles of battleships thundering their mighty salvos; thrilling battles on an Oriental plain; sensational attacks on weird Chinese villages with Chinese troops in action; a reproduction of a tropical cloudburst, one of the most terrible of storms, "Tell It To the Marines", epic of the Marine Corps, coming Monday to the Capitol Theatre, marks one of the most elaborate production feats in the history of the screen.

The spectacle, a true story of life with the Marine Corps, was filmed by Metro-Goldwyn-Mayer with the co-operation of the United States Government, which permitted the actors to take their places in the ranks of the regulars in battle practice with the Pacific fleet, and lent them several hundred regular Marines to stage a sham battle, as a Marine maneuver, for a spectacle in the new picture. The cast is one of the most notable assembled at the studio in months, augumented by men and officers from the Marine Base.

Lon Chaney plays a veteran sergeant and William Haines the romantic lead as a recruit in the new picture, with Eleanor Boardman as the heroine and a cast that includes Carmel Myers, Eddie Gribbon, Mitchell Lewis, Maurice Kains and others of note. The actors had to drill for weeks, that they might take their places with the regulars on regular duty during the picture; for on battleships and in Marine barracks they were literally enlisted men of the corps.

The new production, directed by George Hill, is from the story by E. Richard Schayer, detailing the training of a useless youngster of whom is made a man in a baptism of fire, superintended by the gruff but lovable old sergeant played by Chaney.

A sensational attack on Chinese bandits to rescue a mission full of white residents in Manchuria; thrilling battle maneuvers, filmed during the Pacific fleet practice, with Chaney, as gun captain, firing the huge rifles of the battleship, and other exciting details mingle with uproarious comedy in the initiation of the recruit into the corps, and a delicate romance in his love affair throughout the story.

The Marine details were under the supervision of Major J. P. Wilcox, U.S.M.C., representative of General John A. Lejeune, commandant of the corps, throughout the production.

The Luxury Soap of the World

SINCE Sedans were still in use; Beauty still crowned with powdered wig—each generation has known the exquisite purity of Yardley's Old English Lavender Soap — has felt the gentle refining touch of its soothing mellow lather—has delighted in the lingering breath of its Lavender perfume.

YARDLEY,
8 New Bond St.,
London, Eng.

By Appointment

Box of 3 large cakes $1 at all best druggists and department stores.

CANADA: 358-362 Adelaide St., W., Toronto 2, Ont.
U.S.A.: 15 Madison Square, New York.

Yardley's
Old English
Lavender Soap

AT THE REGENT.

JETTA GOUDAL'S NEW ROMANTIC PHOTOPLAY IS "FIGHTING LOVE

Story Carries Fans from Noble Halls in Italy to Burning Sands of the Sahara

Jetta Goudal, the petite, dark-eyed, exotic film star who has been called the "emotional cocktail of the screen drama," will be seen in another of her striking characterizations at the Regent Theatre, opening on Monday next. Victor Varconi and Henry B. Walthall are featured.

The picture is "Fighting Love," described as a romantic drama of love and intrigue ranging from the castles of nobility of Italy to the African desert, with Miss Goudal in the role of a young girl of the Italian aristocracy who, in order to escape marriage with the disreputable scion of a great family, Niccolini, whom she despises, accept the hand of an aged soldier, General Navarro.

Hardly has her marriage been consummated than her husband is summoned to Tripoli. Vittoria follows later, only to find that the General has gone into the desert at the head of his troopsto quell an uprising of the Arabs. When she discovers that this is only a ruse to get rid of her husband, so that Niccolini may be alone with her, Vittoria leaves Tripoli accompanied by the handsome young adjutant of the General.

During the twelve days' journey across the burning sands to Ghalut, the girl and the adjutant discover they are deeply in love. Vittoria remains true to her husband, and when she reaches Ghalut resolves to make General Navarro, for whom she has a profound respect, take her for his wife. But Navarro's concern for his country blinds him to all softer sentiments, and he leaves Vittoria to join his waiting troops who are marching on Kareb to repel an incipient Arab attack.

From here the story moves to a swift and startling conclusion, in the course of which Vittoria and the adjutant are captured by the Arabs. When word is brought that the General is killed, Vittoria and her lover are married.

Then the revelation! The report of the General's death was false. The denouement to this powrful drama is one of the most gripping climaxes ever achieved on the screen.

The drama was adapted by Beulah Marix Dix from the novel "If the Gods Laugh," by Rosita Forbes, and was made under the direction of Nils Olaf Chrisander, supervised by Bertram Millhauser.

How Many Can You Answer To-Day?

Each question counts 10. If you answer eight correctly, your intelligence rating is 80 per cent. Actual tests reveal that eight out of 10 correct is college standard; six out of 10 correct is high-school standard; four out of 10 correct is grammar-school standard; less than four correct is uneducated standard.

1. Between what two countries is the republic of Andorra situated?
2. Who was Ulrich Zwingli?
3. Who wrote Trilby?
4. Who took the world's lightweight championship from Battling Nelson?
5. In what work of Dickens is Little Nell a character?
6. Arra nge the following names in the order of their appearance in history: Charlemange, Demosthenes, Solon, William the Conqueror.
7. Was Alfred Russell Wallace associated particular ly with the excavation of Pompeii, with the theory of evolution, with the X-ray discovery, or with the deciphering of the Rosetta stone?
8. On which Empire is the sun said never to set?
9. What Union general of the Civil War declared, "War is hell!"?
10. Regarding what is the Malthusian theory?

(Answers found on want-ad page.)

MILLIONAIRES WIN EASILY FROM MILL

Losers Hit and Field Poorly—Score 23-5.

CAMPBELFORD, May 21. — The Millionaires won an easy victory over the Mill at the Agricultural grounds last night. The final score was 23 to 5, the Money Kings scoring five runs in the 4th with only one hit. The Mill boys turned in a very sloppy game in the field and on the offensive they could do very little with Darling's delivery. The line-up:

Millionaires— Bush c. Darling p, Weston 2nd, Davidson 1st, Wood 1f., Ferris 3rd, Mitchell 3rd. Free s.s., Dunk s.s., Osborne c.f., Callahan r.f. Mill— Stocker c. Montgomery 1st, Ayrhart 2nd and c.f., Cochrane p and 2nd, W. Blake s.s., Bell r.f., Lambert 3rd, F. Blake l.f., Braudoin c.f., Cubbitt p.

Score by innings:

Millionaires	101517251—23
Mill	201020000— 5

Umpires—F. Farrell at the plate, H. Beatty on bases.

Standing of the teams in Association Softball for the week ending May 21.

Team	Won.	Lost.
Millionaires	2	0
Clerks	2	0
St. Andrew's	1	1
Outlaws	1	1
Mill	0	2
Hydro	0	2

Games Next Week and Umpires.

Monday, May 23— Hydro vs. St. Andrews. Charles Montgomery at the plate, Rev. C. D. Daniel on the bases.

Thursday, May 26—Mill vs. Clerks. Frank Decarroll at the plate, Harry Tinney on bases.

Friday, May 27 — Millionaires vs. Outlaws. Walter Blakely at the plate, Carl Johnson on the bases.

EL GIN PILLS FOR THE KIDNEYS
THE WORLD'S BEST REMEDY FOR ALL KIDNEY AND BLADDER TROUBLES
350 R.

REGENT Theatre
2 SHOWS TO-NIGHT—7 & 9—2 SHOWS TO-NIGHT
Last Chance to See JULES VERNE'S FAMOUS STORY
MICHAEL STROGOFF
COMING MONDAY
Jetta Goudal in "Fighting Love"
An exciting, colorful and romantic picture—
A most remarkable photoplay.
Regent Orchestra in Latest Musical Favorites.

DELORA IS READY FOR FIRST GAME

Will Play at Belleville on May 24th—Changes in Line-up.

MARMORA, May 21—Deloro baseball team has had some practices this week and the boys are waiting for their clash with their Belleville rivals on the latter's ground next Tuesday. Shea and Schultz of last year's team are not expected to be with the Blackcaps this year. Wood comes into the team as its newest twirler and the ex-Peterborough boy's career will be watched with interest.

CLEAN GARBAGE PAIL.

Line your garbage pail with fresh newspaper each morning and you will find that the unpleasant task of keeping it clean is mitigated.

The excellence of Canadian-grown seed is indicated by the success attained at international shows. Canadian wheat carried off the world's championship at fourteen out of the sixteen annual competitions. Championships have also been won with oats, alfalfa, timothy, and field peas, and high places secured by exhibits of barley, alsike, red clover, sweet clover, field beans, flax and rye.

ASTHMA
CHRONIC BRONCHITIS, HEAD AND BRONCHIAL COLDS, HAY FEVER
Swallow RAZ-MAH capsules. Send 5c for trial. Temp etons, Toronto. $1 at your druggist's.
RAZ-MAH

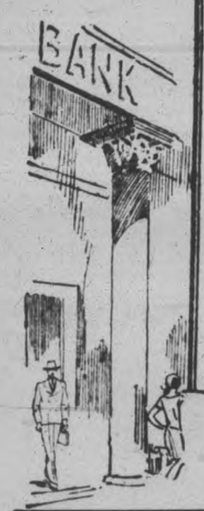

Current Accounts

Customers carrying business accounts are given every assistance and attention at this Bank. See the Manager at any Branch.

THE DOMINION BANK
Established 1871

Peterboro Branch
JOHN CRANE, Manager

OUR BOARDING HOUSE - - - - - - - - - - - By Ahern

For a perfect drive— this Studebaker Custom Sedan

now $2350 *delivered in Peterboro, completely equipped as listed below, freight and taxes paid*

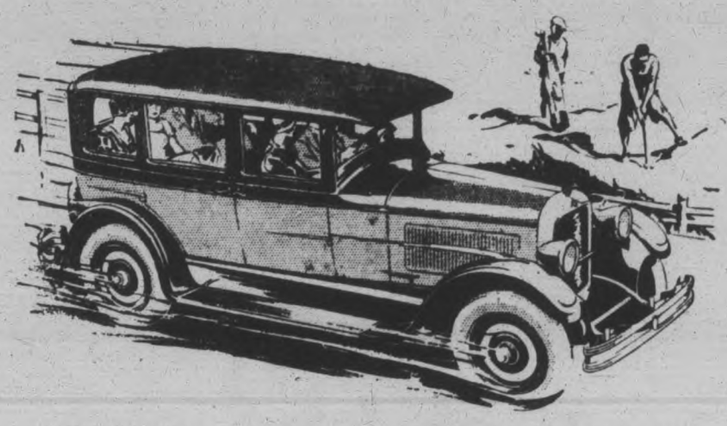

ENJOY the radiant days of June. Go *somewhere*, if only over the week-end! A vacation—even a few carefree days—will pay you and your family in increased health and enthusiasm.

This Studebaker Custom Sedan, built of finest materials by careful Canadian craftsmen, is the ideal car for a perfect drive to the best golfing, nearest good fishing, or from sea to sea. Official ratings prove it the most powerful car in the world of its weight and size!

Son likes this Studebaker's lively performance in traffic, its abundant power in bad going or on hills, its smooth speed on the clear road. Daughter admires its duotone lacquered beauty, its serviceable mohair upholstery with rich broadlace trim, and the little refinements characteristic of costly custom models. Mother relaxes on the easy-chair seats, is reassured by the safety of its steel body and four-wheel brakes. Father approves the new lower price, the economical maintenance, the many years of service built into this car through the combination of fine materials and fine workmanship.

Come in today—see this luxurious Studebaker Custom Sedan yourself. Compare its value with other makes selling several hundred dollars higher. *Then compare its performance!* Your present car will be part payment. The balance can be conveniently arranged.

Resolve now to make this June the happiest time in your life with this new Studebaker Custom Sedan. It will spread vacation joys throughout the year—and the years to come. 1009 owners have driven their Studebakers 100,000 to 300,000 miles!

EQUIPMENT—Nickel-plated bumpers, front and rear; no-draft ventilating windshield (exclusively Studebaker); full-size balloon tires; disc wheels and positive acting four-wheel mechanical brakes; engine thermometer and hydrostatic gasoline gauge on dash; two-beam acorn headlights, controlled from steering wheel; cowl lights and interior dome light; rear traffic signal light; automatic windshield cleaner and rear-vision mirror; oil filter; Alemite chassis lubrication; silken curtains; Butler-finish hardware.

REID & SONS
Phone 54 Peterboro 326 Aylmer St.

Studebaker finance charges are the lowest throughout the Dominion

STUDEBAKER
[*Made in Canada*]

BOATS

To Sell or Hire!

Ready any time—brand new boats and canoes—Outboard motor boats that put the "joy" in enjoy on the evening's outing. Phone your reservations in good time.

Boats, Canoes and Outboard Motors for sale. Large stock on hand.

J. B. O'DETTE
BOAT LIVERY—PHONE 2431—C.P.R. BRIDGE

OUTLINE OF SCIENCE — CLXXXV—The Twice-Invented Process. — by MAX HAHN

On the Road

YOUR motorist knows Planters. He knows well that for a tempting snack there is nothing that can equal their crisp, nutty flavor.

Planters
SALTED PEANUTS
"THE NICKEL LUNCH"

MARMORA TO SEND

(Continued from page 1.)

away, and large blotches of blood on the wall. Tears in the blanket were said to be undoubtedly caused by the shot. Some pellets of shot in the head of the bed and also in the wall. Among other exhibits was a tin box and contents, some correspondence, a small bag containing $10 which was wrapped in a handkerchief, a Dominion Bank pass book, showing a balance of $66.56, and a bundle of accounts and papers. Inspector Nugent also told of receiving a bottle of liquor from James Gordineer which he took to Toronto for analysis. He produced a certificate of the analysis showing the liquor to contain 2 grains of strychinne to the fluid ounce.

Charles Gordineer said that he worked at Deloro, and that the murdered man was his uncle. He last saw him alive on the 15th of November when he took him home in his car. A few days before this his uncle had told him about finding a bottle on his table. He had taken a little of the contents and weas nearly stiffened out. Gordineer further stated that his uncle, the late Jerome Keene, was not living with his wife. He didn't know the reason for the separation. It was about 8.30 or 9 p.m. when witness drove him home. His uncle was a frequent visitor at his home in the village. He was apparently in good health and was 64 years of age. Continuing, Gordineer stated that his uncle had come to his home to tell him about liquor, and, in the presence of his wife, he stated that John Bell, Sr., had given him a bottle of liquor. Gordineer then told of the finding of his uncles mutilated body. He said he had secured a new car from Toronto and with his brother, who was on a visit from Rawdon, they went for a drive. His mother had been anxious about Keene so they drove to Keenes shack. The outside door was unlocked and the inside one locked. He had a key which opened it, and he and his brother went in. As soon as they saw their uncle they hurried back and told their brother, who is a county constable. It was brought out the witness had borrowed a shot gun from Percy Gray and had gone fox hunting at Rawdon. He had the gun in his possession for some three weeks. He kept it in his house and it was unloaded. He stated that he had used it only once when he shot a couple of times at a stump of a thee, and that he had left the empty shells on a tree stump near his brothers home at Rawdon. He had shells in his house at the time of borrowing the gun from Gray and, therefore, did not purchase any at that time. He stated that he had returned the gun to Gray's wife about January 15th. When asked if his uncle had ever told him that he was suspicious of any one, Gordineer stated that his uncle had told him that Bell was acting funny; that Bell came to his shack with liquor—a thing he had never done before. "He gave me to understand that he was suspicious of John Bell. He told me that he had lost $35 and did not miss it until the evening Bell was in his shack." He further stated that his uncle had lent other money to Bell. Throughout his examination the witness appeared very nervous and there was a great deal of repetition in his evidence. The Crown Attorney informed him that they did not suspect him, and urged him to be more candid in his answers.

Thought Something Wrong.

George Gordineer stated that he lived at Rawdon, five miles from Marmora, and that he was a farmer. He was at the shack the day Jerome Keene was found. He had heard stories to the effect Keene was in Detroit, or Timmins, or at the widow Weese's. His mother thinking that something must be wrong had gone to Mr. Hubbell to see if she would have the right to enter the shack. After entering the shack and seeing the body he and his brother Charles drove to the village and informed their brother, the County Constable. He last saw his uncle about the 18th of November in front of Neal's hotel. His uncle told him at that time that he had come near dying a few nights previous; that a bottle of dope had been left on his table and that he had taken the bottle to Constable Gordineer to have it analysed. At the time of the Stirling Fair Keene had told him that he was suspicious of John Bell, and that John Bell and William Jones had brought liquor to his shack—about a '5 o... bottle. He expressed surprise at Bell and Jones coming with such a small bottle when they were such old whiskey topers. Keen, said the witness, lost between $30 and $40 and believed that John Bell had taken it. He had a dream that someone had asked him if he was asleep, and when he woke up next morning he was unable to find the money. In addition to this Keene had told the witness that Bell had about $60 from him.

Mrs. Lottie Gordineer, wife of Charles Gordineer, corroborated his evidence, and adding that Keene had complained about Bell keeping putting off the return of money he had borrowed.

Promised A Surprise.

Mrs. Nancy Gordineer said she was a sister of the deceased. He came to her home in Rawdon on the 4th of November and left on the 5th. He had told her about John Bell and William Jones giving him whiskey. He had also told her that he was suspicious of Bell—didn't like the way he was acting. He said to her, 'I'll tell you something some day that will surprise you."

Wm. McCoy stated in his evidence that he had seen Keene either the 6th or 8th of January. He was out from camp those two days and saw the unfortunate old man on one of them.

John Neill stated that he saw Keene some time after the 11th of January.

Wm. Burns said he passed Keene's shack on New Year's Day and saw smoke coming from the chimney.

Daniel Campion stated that he walked up the street with Keene three days before Christmas. Keene was carrying two parcels. The deceased told him about finding liquid, but did not say whom he suspected.

John Reid stated that the late Mr. Keene was his uncle. He had gone to the shack on February 11th, having been requested to do so by Mrs. Gordineer and Mr. Hubbell. He had looked in the window, but couldn't see anything. He had borrowed $200 from his uncle and had paid the interest thereon.

Mrs. Ben Demas, sworn, said that Joseph D. Lynch was her son-in-law. He was married last July and lived in Peterborough. He visited here with his wife a couple of weeks in November. Had not been here since. Her sister, Mrs. Keene, and the deceased had separated about five years ago.

J. P. Marrin told of Keene bringing a bottle of liquid for him to analyse. Deceased had told him that he had found it on his table; had taken a little of it and had nearly died during the night. He smelled the liquid and thought it was some kind of moonshine.

Mrs. Jerome Keene, widow of the deceased, said that she was married to Mr. Keene in Marmora. They had one child. They separated about five and a half years ago. Her husband rented the house after they had separated. He sold the house about two years ago for $875 and gave her one-third of the money. Her late husband could not read nor write. Since the separation she had never spoken to him except at the time the house was sold.

Wrote one Letter.

Miss Agnes Keene, daughter of the deceased, following her mother on the witness stand, said she had been living in Lonsdale but had returned to Marmora about the 23rd of Dec., remaining for two weeks. She liked her father and never had a quarrel with him. Her father and mother separated because they could not get along together.

Asked if she corresponded with her father, she replied that she had written him one letter. The letter was produced, and after commenting on the tone of it, the Crown Attorney read it. It was very bitter and abusive, and gave the 600 or more spectators a blood-chilling thrill. Asked for the reason for writing such a letter to her father, she replied "It was in reply to a very disgusting letter from her father."

John Bell stated that he was tax collector for Marmora and Lake. He paid Jerome Keene $875 for the property where he now lives. Mrs. Keene got one third of the money. Keene's shack is on the north corner of his lot. November 16 or 17 was the last time he had seen Keene alive. He and Mrs. Bell were away a good deal of the time after that. Mr. Jones came home from Campbellford with him the evening he was accused of giving liquor to deceased. Had never given him a drink at any time.

Asked the second time as to the giving of liquor to Keene, Bell, with some heat exclaimed, "So help me God, I never gave him a drink!"

He stated that he owed Keene $200, which he borrowed a year ago last December. He had offered deceased the money, but was asked to keep it as Keene only wanted the interest.

Questioned in regard to the loan by Keene to Mrs. Moffatt, Bell said that Keene had asked him where he could loan some money. He told him of two people in Marmora and Mrs. Moffatt. Keene did not have enough for the people in the village so decided to let Mrs. Moffatt have it. He told Keene that Moffatts owed the money and it was going into his wife's hands. Questioned with regard to inducing Keene to loan money to Moffatts when he was unable to collect from them, Bell claimed he could collect from them if he had time. He stated that he had never borrowed any money from Keene except the $200.

After Inspector W. H. Stringer had given evidence regarding certain notes and papers which had been secured from the bank the jury returned the following verdict:

"That Jerome Keene came to his death while asleep in his shack, lot 9, in the 4th concession of the Township pof Marmora, on some date after December 20th, 1926, and before February 15th, 1927, as a result of being shot in the head by two charges of a shot gun in the hands of a person or persons unknown."

Owing to the apparently unsuccessful efforts of the Provincial police and O.T.A. inspectors it is stated that the Provincial member has interested himself in the case and will personally take up with the proper authorities of the Ontario government the matter of offering a reward for the slayer of Jerome Keene. Any such move made by the local member will be whole heartedly backed up by the entire community.

Tibetans stick out the tongue as a mark of respect when meeting friends.

SANTAL MIDY
PAIN from Bladder Irritation
Soon eased by
Santal Midy
Beware of Imitations
Look for the word "MIDY"
Sold by all druggists

Mount Athos Becomes Monastic Republic
Levant's Holy Mountain Excludes Women

ATHENS, May 21 (A.P.).—Mount Athos, or the Holy Mountain as it is called throughout the Levant, is now an ecclesiastical republic under the new constitution granted by the Greek Government, giving the area autonomous powers. No female, human or animal, is allowed in the republic, in which Greek and Slav monasteries, have existed for many centuries.

By an annex to the Treaty of Sevres in 1920, the peninsula of Mount Athos became a monastic republic under Greek sovereignty. The new charter confirms the right of the monks to settle their own affairs, but appoints a Greek Governor of the peninsula, with the rank of Perfect, dependent upon the Ministry of Foreign Affairs. Ecclesiastically, the monasteries continue to depend directly upon the Ecumenical Patriarch at Constantinople.

Their lands are declared inahenable, and all the property will be exempt from taxation. There will be a force of gendarmerie under the orders of the Governor. Every novice or monk who retires to any of the monasteries, even to the famous Serbian monastery of Chilindar, will automatically become a Greek subject.

In days gone by Mount Athos had a strategic importance and was regarded as a Russian base in the Aegean. Henceforth it will be an autonomous province of Greece and a centre of learning and study.

Over 30 years the same good tea.
Now packed in *Aluminum.*

RED ROSE TEA "is good tea"

RED ROSE ORANGE PEKOE is extra good.

OBITUARY.

THOMAS YOUNG.

The death took place on Friday evening at eight o'clock, of Thomas Young, formerly of Smith township, who has resided with his son, Mr. William J. Young, 564 Charlotte street, for some years back.

The deceased was in his 92nd year and had enjoyed the best of health until recently.

The funeral will be held from the residence of his son, Mr. W. J. Young, 564 Charlotte Street, on Monday afternoon, at 2.30 o'clock, with interment in Little Lake cemetery.

Help Celebrate July 1 Here

A few drops well rubbed in bring prompt relief

for Rheumatic Pain

Absorbine Jr.
THE ANTISEPTIC LINIMENT
At all Druggists $1.25

BRITISH COLUMBIA
THE LAND OF OPPORTUNITY

TREASURE

British Columbia may well be described as a *gigantic treasure chest.* Here in the walls of old mother earth nature has stored riches inconceivable. The energy and persistency of pioneers have sprung the lock, and British Columbia is now pouring gold, silver, copper, lead, zinc, coal and building stone into the lap of the world.

The Days of 1852

The glitter of gold first caught the eye of man in British Columbia in 1852. The news flashed around the world. Those daring pioneers of the covered wagon, who made the grand trek to California in the days of '49, were the first to come. They were followed by thousands of "Chechahcos," who dropped the pen and plow to seek fortune with the pick, pan and shovel. With a grim determination that was not to be denied, these hardy pioneers pushed on, following the gold trail as marked by the mighty Fraser River, making each sand bar yield its horde of glittering dust. They reached the rich placer fields of the Cariboo in Central British Columbia, and there, literally with their bare hands, they skimmed from the earth's surface $50,000,000 in gold.

Placer Mining Today

Pick and shovel methods are now obsolete. Modern bucket dredges and hydraulic methods are developing new fields and working low grade gravels. $82,697,053 in placer gold has been harvested in British Columbia. And it is reasonable to believe that placer mining here is in its infancy

Lode Mining

Lode mining followed the completion of the C.P.R. in 1885. Since that date, there has been a steady increase in production from $60,000 per year to $67,718,400 in 1926. Today British Columbia is the world's third largest producer of zinc, and ranks fourth in the production of lead. It leads all Canada in the production of copper and silver, and ranks second in the production of gold. The coal mines of British Columbia produced approximately 2,750,000 long tons in 1926.

One Billion

Since the days of the Cariboo gold rush, British Columbia has produced minerals aggregating in value slightly less than one billion dollars—exact figures being $998,628,028. $6,000,000 was paid in dividends in 1926 to investors in British Columbia mining development.

The Government Cooperates

British Columbia is the most highly mineralized area on the continent. Not more than fifty per cent. of the total area has been thoroughly prospected. Two hundred thousand square miles remain to be explored. Mining laws are more liberal and fees lower than in other provinces in the Dominion or any part of the British Empire. The government is co-operating in this development by building trunk motor roads and, wherever required, constructing branch roads and trails to serve new areas.

A Great Place to Play

The mountains and the sea, the lakes and cascading streams, and the invigorating climate, make British Columbia a great place to vacation. In 1926 more than a million tourists came to enjoy Canada's "Evergreen Playground." They motored over her 17,500 miles of motorways, enjoying such scenic grandeur as is paralleled nowhere else in the world; they fished gamey trout and the great Tyee salmon; they hunted grizzlies, moose, mountain goat, pheasants and other game to be found here in abundance; they golfed over sporty courses by sea-side and in mountain valleys. They trod the shimmering sands of British Columbia's wonderful beaches, enjoying the exhilaration of a swim in the Pacific; they enthused over the wonderful boat trips along the British Columbia coast line with its seven thousand miles of fjords and bays; they left with regret, planning to return again, voting unanimously that Canada possesses the most wonderful playground on the American continent.

The Land of Opportunity

Many of these tourists were men of initiative, men of brains, who predict a great future for this western land. They were amazed at its natural resources; they found here the world's greatest stand of timber, which produced wealth to the value of $82,000,000 in 1926; they learned of the greatest fisheries on the American continent with a 1926 production of $25,000,000; they saw with their own eyes potential waterpower and great coal producing areas that will make this province one of the leading industrial centres of the world. They beheld fertile farms which are producing an average of $3,185 annually, and a total revenue of $70,000,000 last year, with approximately fifteen million acres of similar lands yet to meet the plow; they visited magnificent harbors—the termini of more than fifty steamship lines that ply the seven seas. They realized that here indeed was the Land of Opportunity.

Come Yourself

Plan to spend this summer's vacation in British Columbia, yourself. We promise you the most enjoyable vacation of your life-time. Mail coupon for detailed information today. British Columbia Publicity Committee, 438 Pender Street West, Vancouver, B.C.

D-6 P-E
British Columbia Publicity Committee,
438 Pender St. W., Vancouver, B. C.

Please send me free
Illustrated literature of British Columbia

I AM PARTICULARLY INTERESTED IN—

	Check Here		Check Here
Tourist Information		Dairy Farming	
Fishing		Lumbering	
Hunting		Mixed Farming	
Fruit Growing		Mining	
Fishing (Commercial)		Manufacturing	
Land Settlement		Poultry	

Information not specified here will be gladly sent on written request.

Name _____

Address _____

CANADA'S EVERGREEN PLAYGROUND

PLAY PRESENTED AT CAMPBELLFORD

Young People From St. Luke's Put on "Nothing But the Truth."

CAMPBELLFORD, May 21. — A large audience was present in the Parish Hall on Thursday evening to greet the A.Y.P.A. of St. Luke's Church, Peterborough, who presented the three-act comedy, "Nothing but the Truth."

The first act is centered in the office of E. M. Ralston, orcker. Bishop Doran is trying to raise funds for a seaside home for children, and Ralston's daughter, Gwendolyn, is canvassing for funds. Her father has promised, if she is able to secure $20,000, to double that amount for the home Gwen asks her fiance, to raise this money, and Bob makes an agreement with Ralston, Van Dusen and Donnelly, to tell the absolute truth for twenty-four hours for $10,000. In the meantime Ralston has been busy trying to sell worthless stock to several important men of the town. When Bob is asked about the mine, he declares it is worthless.

In the second act, everyone is at the Ralston summer home, Long Island. The men try to catch Bob in a lie, but Bob sticks to the truth, sometimes to the disgust of those around. Mrs. Ralston overhears the boys talking of her husband lighting the cigarette for Mabel and plans to see these girls that have been in her husband's office. Mr. Ralston sold stock to the Bishop, but Bob tells the Bishop it is useless and that if he yells loud enough, Ralston will refund his money.

Van Dusen, Donnelly and Ralston try to frame Bob so he will have to tell a lie to Gwen when she asks him about the girls in her father's office, but Bob sticks to the truth. Miss Clarke, daughter of one of the influential men of town to whom Ralston had tried to sell stock, appears with a large sum of money contributed by her father in his grudge against Ralston, so that in the end Gwen gets more than enough money for her charity scheme and her father has to pay his share. At the end of the twenty-four hours Bob wins his bet and also assures Mrs. Ralston that the girls were never in to see Mr. Ralston at all.

Like all happily ended stories, everyone is happy, and Bob, with his arm around Gwen, asks Ralston if he knows what stock he is taking, and says, "Steal."

"All the characters took their parts exceptionally well and the play was enjoyed by all.

The following is the cast of characters: Robert Bennett, Mr. C. Hope; E. M. Ralston, Mr. R. Krantz; Dick Donnelly, Mr. S. Curtis; Clarence Van Dusen, Mr. O. Heap; Bishop Doran, Mr. G. Maniece; Gwendolyn Ralston, Mrs. W. L. Hepburn; Mrs. E. M. Ralston, Miss C. Finley; Ethel Clark, Miss Q. Hope; Sable Jackson, Miss A. Doupe; Mabel Jackson, Miss G. Doupe; Martha, Miss R. Heap.

Director, Mr. Stanley Curtis; Assistant Director, Mr. Rob. Sedgewick; Stage Manager, Mr. Ed. Heap; Assistant Stage Manager and Property Man, Mr. V. Sedgewick.

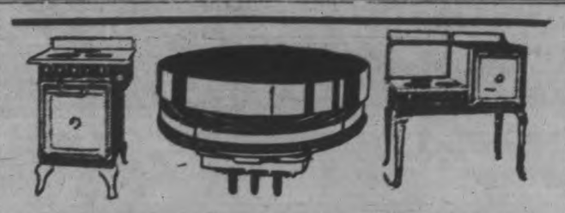

SPEEDIRON

A Sensational Success in Less Than Two Years

McClary's 80 YEARS Experience 1847–1927

The sweeping, world-wide acceptance of McClary's Speediron element is itself the most convincing evidence of Speediron's dependability.

Less than two years old, yet already the established leader of electric range elements. Its performance, reliability and speed have brought new cooking convenience, economy and safety to tens of thousands.

The Speediron is now used on all sizes and styles of McClary's Electric Range—from the small, compact range for tiny apartment kitchens, to the handsome No. 10 range for large kitchens. Made in the very style and size you require and sold at a price you can afford. Your electrical supply dealer will gladly show you.

McClary's Electric Range

Also see McClary's A & F Electric Water Heater and Fibreform Tank Cover

206

MISS MACPHAIL

Your history may be right,
Miss Macphail.
It may be wrong to fight,
Miss Macphail.
But though you spend your time
A-scaling heights sublime,
Your English is a crime,
Miss Macphail.

Your pronouns don't agree,
Miss Macphail.
Your verbs are on a spree,
Miss Macphail.
While "and" that trite conjunction
You sadly over-function,
Without the least compunction,
Miss Macphail.

You use your prepositions,
Miss Macphail,
In rather queer positions,
Miss Macphail;
And must a sentence sprawl,
Because it's full of gall
Anent the Chinese brawl,
Miss Macphail?

Now we don't know much history,
Miss Macphail.
To us the Chink's a mystery,
Miss Macphail.
But since your letter's foggy,
Your history may be groggy,
And perhaps your brains are soggy,
Miss Macphail.

So, some night after dinner,
Miss Macphail,
Although you're not a sinner,
Miss Macphail.
Take down your Holy Bible
And though its wars are tribal
Its English is no libel,
Miss Macphail.

Next, read the old-time tinker,
Miss Macphail,
Who was a mighty thinker,
Miss Macphail;
Though Bunyan didn't coddle,
He'd something in his noddle,
His English is a model,
Miss Macphail.

History may be your forte,
Miss Macphail,
And life is very short,
Miss Macphail;
But if you have a thirst
Our British pride to burst,
Please learn the language first;
Miss Mac Fail.
—Tristan.

"Will Morning Never Come?"

"IF I could only sleep I believe my nerves would soon be all right, but night after night I lie awake and think about everything under the sun.

"What chance is there of getting better so long as this goes on?"

"None. Nerve force is being exhausted nearly twenty-four hours of every day, and there is no rest and sleep in which to replenish the waste."

"One thing sure I cannot stand it much longer, for I know that every week—yes, every day—finds me more restless and nervous, and less able to stand the strain of the day's work."

"I suppose the doctor could give me something to make me sleep, but I don't want that. I am weak enough now. I want something to build up strength rather than to tear down the tissues of the body."

"I believe I will try Dr. Chase's Nerve Food. I have often heard of it, but never thought I would need to use it. I was always so strong and healthy."

"This nervous trouble is a peculiar ailment. No one would believe what I suffer from sleeplessness and nervousness. I do not look like an invalid, but I certainly am one."

"One thing sure I shall not spend another sleepless night before I begin using Dr. Chase's Nerve Food. I expect it will take a little time to get my nerves right, but I shall get half a dozen boxes and give it a try out. Something seems to tell me that I shall not be disappointed."

Dr. Chase's Nerve Food

60c a box all dealers or The Dr. A. W. Chase Medicine Co., Limited, Toronto 2, Canada.

TO WEAR STOCKINGS OF DIFFERENT HUE

PARIS, May 21.—Ladies, if you should some day find yourself without a pair of stockings that don't match, don't worry. They shouldn't match anyway, according to Paul Poiret, Parisian designer. Put on a light stocking and a dark one and you'll be right in style; at least you'll be in the style that Poiret intends to force upon America this fall. Individuality—that's his battle cry. "Why must women keep wearing the same things all the time?" he asks. "The only variety to stockings is what's in them. Since a woman has two legs, why does she dress them alike? She should not."

DISPOSITION SAVERS

Motorists would do well to purchase one of the new stop-devices, little metal pieces which slip under a tire and actually keep even the biggest car from rolling while a tire is being changed.

The naval air strength of the United States a present is 220 aircraft planes Great Britain has 291 and Japan 198.

EXCLUSIVE

Willys-Knight with its Exclusive Sleeve-valve Motor is now obtainable at NEW LOW PRICES

Vastly more powerful than ever, more beautiful and more luxurious than ever—the new Willys-Knight Sixes are rightfully enjoying the greatest popularity in all Willys-Knight history.

With sales increased, production costs are reduced—and the price to you is correspondingly scaled down. At the new and wonderfully low prices given below, the new Willys-Knight Sixes are undoubtedly the greatest values that have ever been offered in quality automobiles.

The Willys-Knight sleeve-valve engine is patented, protected, exclusive. The only automobile engine in the world that actually grows smoother and more powerful with use. An engine that other car manufacturers would gladly pay millions of dollars for the privilege of using.

Because of its simple sleeve-valve construction, there are no carbon troubles, no valve-grinding, no springs to weaken, nothing to adjust, nothing to replace or repair . . .

And now, Belflex Shackles—another exclusive feature—replacing the older-style metal shackle used on other cars.

Belflex — a noiseless, flexible shock-absorbing, rubberized fabric—deadens road vibration, cushions the whole car, keeps the chassis permanently silent, and diminishes wear.

May we arrange a demonstration?

NEW LOW PRICES

"70" Willys-Knight Six prices from $1,625 to $1,945; Willys-Knight Great Six, from $2,365 to $2,830; 7 passenger Sedan, $3,800; Limousine, $3,925; f.o.b. Factory, Toronto. Taxes Extra.

WILLYS-KNIGHT

J. J. DUFFUS Limited

Distributors: Wilys-Knight, Whippet, Falcon-Knight, Fine Motor Cars.

An Ex-Buck Private Goes Back to France

Vimy Ridge as it Was ---and as it is To-day.

Dear Mac:

I started this morning away back at Aubigny and came up by Frevin Capelle, Acq, Ecoivres and Mont St. Eloy to La Targette and Neuville St. Vaast, as a start in following the troops over the ridge. It was a long hike in those few days before Easter, 1917, and that old ruined tower at St. Eloy made it worse. No matter how long you marched, that tower seemed to be just the same distance away at the end of an hour. Probably it was a standing taunt to the squareheads on the ridge, too, for here the French put up a splendid resistance that halted further invasion. How the Hun would have liked to hold the ruined monastry tower—relic of the destruction his tribes wrought when last they passed that way in 1870!

We didn't enjoy our one-night stands in barns, chicken-coops and pigsties, but there were two or three pretty rotten billets we'd have gone back to cheerfully after one look at the trenches on the west side of Vimy Ridge. It was too late to go back then, so we went forward instead. We had to do something to get out of those trenches. It was over this ground that some of the most sanguinary battles of the war were fought, and as we moved up in front ill-buried Huns filtered through the parapet and old French jam-tin bombs threatened to mix us up with the remnants of other battles and the newly-churned chalk. To some who had been passing the time in billets with the assistance of cognac and vin blink, it was a real test, that march through the mud, or worse still, up the endless communication trenches. And it was much the same whether you went in by Acq, Maroeuil, Etrun, Agnez or Ablain St. Nazaire. Whatever way the troops took going in, they all landed in that 7,000-yard front that extended from a mile north of Roclincourt on the Arras-Lens road to a little east of Souchez, and it was all much alike.

The winter in the line had been a hard one, though this was said to be a rest position where we should recuperate after the Somme. La, la! It's no wonder there was such a rush of would-be specialists to the corps schools!

But when the big day at last came, all were ready and even eager to go over the top. If that statement needs a grain of salt, Mac, I'm leaving it to you for seasoning! It is interesting to note that one of the brigades in the third division, the eighth, was under command of Brigadier-General J. H. Elmsley, now Major-General J. H. Elmsley, C.B., C.M.G., D.S.O., District Officer Commanding Military District No. 3, in which Peterborough militia units are the right bower. General Elmsley has a high place in the regards of the Peterborough officers and men, and while they rejoiced in the recent news of his probable promotion to another district, they cannot but express regret at the prospect of losing a commanding officer who is so deservedly popular.

To return to the battle, you will recall that the last of the units were in the line at 4 a.m. on Monday morning. Some of us rolled ourselves in our great-coats and slept on the floors of the tunnels that were to prove so important in driving Heinie off the ridge. Rain and sleet made life outside very uncomfortable. The artillery kept up a desultory fire all night, and probably brother Bosche congratulated himself that the worst was over for a little while. Then, at 4 seconds to zero hour, the guns fell silent. After the deafening bombardment of the past few weeks, the sudden silence nearly deafened us as we stood to. It was blood-chilling. Exactly at 5.30 every gun on the 12-mile front opened up. In the dim morning light the scene was terrific. The whole countryside to the west of the Arras-Bethune road was lighted up with sharp stabs of flame. The explosive charges in the blind ends of the tunnels were blown, and we advanced under cover to within a hundred feet of Fritz's trenches. Machine guns and trench mortars added their quotas to the storm that preceded us over no-man's land. Gas and smoke from the mortars added to the fearsome aspect of the dawn. And through it all blazed the distress signals from the trenches of an alarmed Hun army.

As a background for this cataclysmic scene, the sun rose slowly above the horizon and peered angrily through wild storm clouds. Flurries of snow and sleet whipped the field and at times blotted out the battle scene. Three minutes after zero the barrage made its first lift, and our infantry closed with any of the enemy who still survived the storm of steel.

Out of all the welter of that battle some of us have very clear recollections of a certain German sap where we captured enough cigars to keep the platoon in smokes for a week. And souvenirs!

There was nothing spectacular about the actual advance. Mud and rain and the barrage prevented a headlong rush. All we could do was stroll along until we saw someone to fight. Picked machine gunners and snipers gave us trouble, until we mopped them up. Two hours after the barrage fell on the enemy front line, we had captured our objectives in Swischen Stellung, and before nightfall the 3rd and 4th Battalions were established on the western side of Farbus wood. On the northern flank of the 1st Division, the 4th and 5th

HOW DIFFERENT!

A street corner in Arras is very different to-day from the wreck of 1917 There is a courteous cop to show wandering soldats the way.

Eighth Brigade General Now Commands No. 3 District.

Brigades had dug in near the outskirts of Thelus, and it only took the 28th Battalion twenty minutes to capture the western end. The 29th Battalion took Thelus trench, and then the 28th and 29th swept through the eastern end of the village and established themselves on Hill 135.

In the meantime, the 3rd Division had consolidated its position in La Folie Wood, after the 1st, 2nd, and 4th C.M.R.'s, the P.P.C.L.I., and the 42nd Battalion had taken all objectives. The 4th Division had stiffer fighting, the 11th Brigade running up against a real battle at Batter Trench.

Towards nightfall, with the Hun rushing trainloads of reinforcements from Lens and Douai, Hill 145 was captured in a dashing action by the 10th and 11th Brigades, who then dominated the Pimple. This success made it imperative for the Hun to retire to the La Coulotte-Avion-Mericourt line on April 12th and 13th.

That, in brief, is the story of our attack on Vimy Ridge on April 9th, and here we are again! From the top of the ridge to-day I can see backward to that old ruined tower, and forward to Douai. Below me is Farbus; there is the railway line that runs through Vimy; farther away are Fresnoy and Arleux. All are rebuilt, glisteningly new. The fields are ploughed and sown; their little ditches are clear of rubbish. The corduroy road isn't needed any longer, for the roads have been repaired. And, anyhow, all the life that crowded the highways ten years ago has gone. It's too quiet to-day for one who was through the days of 1917. The stumpy church-spires we see from Vimy Ridge to-day don't seem right. I'm smoking an atrocious French cigarette, and wishing for an "Arf a Mo" (recollectez-vous?). Somewhere down there in Farbus is a place where once was a nice deep Hun dugout. Somebody has spoiled it by building a house over it. But in there, in 1917, I was in one of the hottest little Black Jack games that ever used up captured 5-mark bills.

Comment-to-helley-vous? They couldn't keep the whole country churned up just to please old soldiers. And really, Mac, you can't expect the girls to stay single just because that's the way you remember them. I'll tell you about the villages back of here and the old billets, in my next. And then there's a lot more of this battle front to cover—Lens, Ypres, Amiens, Messines, and a dozen places in between. It costs beaucoup francs, but it's worth it, ness pah?

PAUL ADAMS

(Owing to the holiday falling on Tuesday, the next letter will not be published until Thursday, May 26.)

IN COMMAND

BYNG OF VIMY,

Who as Sir Julian Byng, commanded the Canadians at the capture of Vimy ridge.

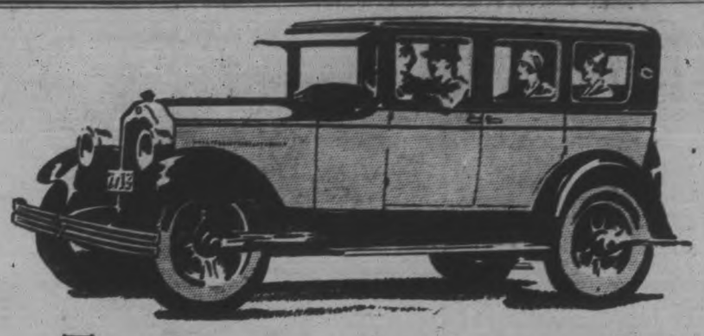

To those who regard a car as an

Investment

THE purchase of ANY car is an important matter, deserving serious consideration. To the majority of car-buyers, an automobile represents an investment. And the investment of money, whether in a home, a bond or a car, is not a subject for whim or fad.

McLaughlin-Buick enjoys the largest measure of public confidence and popular acceptance ever accorded any fine car because McLaughlin-Buick represents the safest investment, the firmest security and the highest return. McLaughlin-Buick quality is tried and proven—its value is beyond doubt—its name is an unqualified guarantee throughout the whole civilized world.

The buyer of a McLaughlin-Buick consciously invests his money in more miles of transportation, in greater comfort and luxury, in more satisfying performance, in absolute dependability.

Such phenomenal advances as the McLaughlin-Buick Engine, Vibrationless beyond belief—the most powerful motor of its size in the world, by test—Torque Tube Drive—Mechanical Four-Wheel Brakes—Sealed Chassis—Vacuum-cleaned Crankcase—are evidences of the firm determination to keep McLaughlin-Buick always the standard by which automobile investment values are judged.

Those who regard a car from an investment standpoint should first consider McLaughlin-Buick, not merely its quality and beauty today, but its lasting dividends of undiminished satisfaction.

MF-2330

A. BROWN & SON

Dealers for McLaughlin, Pontiac and G.M.C. Trucks

Phone 126 388 Water Street Peterborough

McLAUGHLIN-BUICK

WHEN BETTER AUTOMOBILES ARE BUILT, McLAUGHLIN-BUICK WILL BUILD THEM

PRODUCT OF GENERAL MOTORS OF CANADA LIMITED

NEW CAMP BUILT NEAR PINE LAKE

Six Point Lodge Established By New York Man North of Here.

A summer camp, Six Point Lodge, has been established near Pine Lake, 50 miles north of the city, by a United Press writer, Alfred Greene of New York, who is at present in the city. Mr. Greene, who covered the provinces from one end to the other in search of a site for a vacation camp which would appeal to the city toiler and yet be within easy reach of civilization, found in the neighborhood of Pine Lake the spot which he thinks should make an irresistable appeal to the American city man.

Mr. Greene gives great credit to Canadian authorities, local and national, for their cooperation with him in his search mentioning particularly officials of the Canadian National Railway and Frank G. Stinson, secretary of the local Chamber of Commerce.

Jerusalem will be electrically lighted by British financiers who have signed a 60-year contract

A Request to Pipe Smokers

To pipe smokers, Mayfield is presented with this one request—Compare it with your favorite tobacco and be guided in your smoking accordingly.

Notice its flavor, aroma and mildness and compare—

Notice how a famous old process of manufacture brings out those fine qualities of choicest Virginia—

Comparison not argument is the real measure of tobacco merit—and on this basis it is confidently believed that *"You'll like Mayfield"*.

Packages contain certificates exchangeable for playing cards.

15c a package

Cut coarse for pipes and fine for cigarettes.

MY-01

MAYFIELD SMOKING TOBACCO

INTERESTING SHIP IS COMMISSIONED

H.M.S. Adventure, Cruiser-Minelayer, Fitted With Diesel Engines.

LONDON, May 21.—(Canadian Press)—Just commissioned, H. M. S. Adventure is the only vessel of her type in the world and the first such vessel in the Royal Navy. She is a cruiser-minelayer. The performances of the Adventure will be followed with considerable interest by naval architects as they are expected to yield data of great importance. Engineers are particularly interested in her because her propelling machinery includes a Diesel plant for use at ordinary cruising speed. She is the first large warship to be thus fitted with internal combustion engines. If the experiment proves successful it will be tried on a larger scale in future cruising vessels, and may prove the initial step towards motor-propelled warships.

FARMERS PLEASED WITH PROSPECTS

Growth Has Been Splendid of Late—Strawberries in Bloom.

TRENT RIVER, May 20.—Mr. T. J. Brown has had his herd of young cattle taken to the "Graham Place" to pasture for the summer.

The farmers throughout this district are well pleased with the growth, as the recent fine rains have been of great benefit.

Strawberry plants are in full blossom, garden and wild ones, and very promising of a good crop.

Wild violets are in bloom. The children are seen gathering them daily.

Lawn mowers are in constant use due to the rapid growth of grass.

Mr. Frank Brewer has a fine display of tulips of various colors in his garden.

OMEMEE NEWS.

OMEMEE, May 21.—Mr. W. Irwin motored to Toronto on Friday, on business.

Mr. and Mrs. Alvin Courtney, of Newtonville, visited the former's mother, and other friends in town, on Wednesday.

Rev. Mr. and Mrs. Weese, of Picton, have returned home after a short visit with their daughter, Mrs. L. Curtis.

Mr. and Mrs. Grierson, of Peterborough, spent Friday at the home of Mr. and Mrs. H. Lamb.

Mrs. Isaac Deyell, of Lindsay was the guest of Mr. and Mrs. Dave Deyell, for a few days last week.

Mrs. L. A. Southworth visited her uncle, who was seriously ill in Toronto, last week.

Mr. and Mrs. Shepard and daughter, of Coldwater, visited the Misses Curry, on Friday.

Mr. W. Wilson, of Nestleton, spent Sunday with friends in Omemee.

Mrs. W. Switzer, of Peterborough, visited Mrs. M. Douke on Thursday.

Messrs. Herb. Jones and W. Windrim enjoyed a motor trip to London, last week.

Mrs. E. Hazelwood and baby, of Hastings, visited her parents, Mr. and Mrs. A. Williamson last week.

Mr. C. Corneil, of Mariposa, called on friends in town, on Tuesday.

Mr. and Mrs. M. Lethangue and children, of Ballyduff, spent Sunday with her parents, Mr. and Mrs. R. Poast.

Mr. Bob Corneil, who has been attending Queen's University, Kingston, has secured a position as timekeeper on the highway, where pavement is being laid near Kendry.

Mrs. Frederick, of Lindsay, attended the debate in Omemee United church on Friday evening.

Mrs. O. R. Statler was called home to Oshawa on Monday, owing to the serious illness of her mother.

Mrs. F. Fee spent Thursday with her daughter, Mrs. Bell, of Peterborough.

Miss Margaret Moynes of Cocobonk, spent the week end with her sister, Mrs. Elmer Mahood.

Jopling Bros., of Bridgenorth, were in town on Wednesday, on business.

Misses Serpell, C. Hough, and E. Allely, of the teaching staff, Lindsay, spent Saturday, with Miss Ruth Corneil.

Misses Helen MacKey and Jessie Lamb, attended the concert given in First United Church, Lindsay, by the Harmony Choir and Glee Club, of Toronto, on Friday evening.

The many friends of Mrs. Matthew Wilson will be pleased to know she is progressing favorably in the Nichols' Hospital, Peterborough, after a serious operation.

Mr. and Mrs. Jo nston and children, spent the week end with the former's aunt, Mrs. Thomas Newman.

Mrs. T. C. Stephenson and Miss Hilda Clarke attended the "George White Scandals," in Peterborough on Friday evening.

Miss Margaret Widdis, of Victoria Road, sister of Mrs. Allie Fee, had the misfortune to have her leg broken on Friday last, as the result of a kick from a cow. She is at present in the Ross Hospital, Lindsay.

Mr. J. Widdis, Mr. and Mrs. George Henderson and Mrs. Allie Fee, visited her on Sunday.

A new steel roof was rapidly put on the old wooden shed at the back of Trinity Church property, on Monday morning, by Mr. S. Mills and several volunteer members of the church.

Preparations are well on the way for the annual celebration in Omemee on the 24th. A good list of sports, including races, ball games, etc., is completed, and a splendid band will provide music. There will also be a concert in Coronation Hall in the evening.

DOOR KNOCKERS

A knocker gives an intimate, personal touch to a door. Chinese junks, baskets of flowers or designs thrt have meaning for the family are always good.

During the Maori war of 1860, native chiefs heard the British were short of food. Under a flag of truce, they sent a boat laden with provisions, with a communication saying there was no glory in fighting hungry men.

CAMPBELLFORD NEWS.

CAMPBELLFORD, May 20.—Elma Carter, daughter of Mr. and Mrs. J. Carter, entertained a number of her little friends on Friday afternoon on the occasion of her eighth birthday.

Mr. Fred. White, of Peterborough, is at his home on Queen street west.

Mr. William Reynolds and Misses Evelyn and Thelma Reynolds, of Peterborough, visited Mr. and Mrs. William Reynolds and other friends over the week-end.

Mr. T. H. Slush spent a few days of the past week in Thomasburg and Tweed.

Mr. and Mrs. George Booth, Miss Ella and Willie, of Tweed, spent Tuesday with Mrs. Booth's sister, Mrs. T. H. Slush.

Celebrate July 1 in Peterboro'

REDECORATING PLANS

In redecorating your home remember that light ceilings, medium walls and dark floors without to much contrast or conspicuous figures form the most liveable rooms.

REMEMBER!

Oil

forget anything except oil

MORE than 75 per cent. of motor car troubles and repair bills are caused by defective lubrication.

Forget to fill your gasoline tank or radiator and you will be warned of trouble before the damage is done. But neglect your oil or use an inferior grade and you will ruin the best motor built—without warning!

Motor car manufacturers and garagemen recommend frequent oil changes as the best insurance against motor trouble. Fill your crankcase with Red Indian Oil and be sure of the safest insurance obtainable.

Red Indian Motor Oil is made for modern conditions. It offers complete protection to all moving parts. If you have never used Red Indian motor oil, have your crankcase drained and refilled with Red Indian oil today—and note the difference.

MADE IN CANADA BY CANADIANS

McCOLL BROS. LIMITED
REFINERY AT TORONTO

RED INDIAN
HI-TEST MOTOR OIL

RED INDIAN MOTOR OIL — The Ideal HI-TEST Combination — MARATHON GASOLINE

Canadian Department Stores, Limited

SUCCESSORS TO THE CRESSMAN CO., LTD. — STORE NO. 15.

Victoria Day Holiday Values

Featuring HOSIERY, GLOVES, SCARFS, MILLINERY, ETC.

Special Tonight and All Day Monday - Store Open Monday Night Till 9.30

Crepe de Chene Scarfs for the Holiday

Now showing a fine range of Novelty Crepe de Chene Scarfs for ladies. Beautiful selection of colors and hand-blocked printed in contrasting color design. Standard lengths and all good quality.

SATURDAY NIGHT AND ALL DAY MONDAY

SPECIAL $1.49 AND $2.25 EACH

Holiday Special in Ladies' Pure Thread Silk Hose

Our stock of Ladies' Pure Thread Silk Hose is complete in qualities ,colors and sizes. Your choice of the following well-known brands—"Orient," "Holeproof," "Supersilk," "Niagara Maid" and "Tru-Silk." All come in the newest shades and all sizes.

SATURDAY NIGHT AND ALL DAY MONDAY

99c, $1.00, $1.39, $1.50 AND $2.00 PAIR

MAIN FLOOR, FIRST CIRCLE

Be Prepared!

Umbrellas

Umbrellas for rain or sunshine. We have them in a very fine selection in silk mixture. Black and colors, with effective borders, and loop handles for slipping over the wrist. Specially priced for two days.

SATURDAY NIGHT AND ALL DAY MONDAY

$2.75 to $9.00 EACH

Holiday Baggage

SOLID BAND BOARDED COW HIDE CLUB BAG, 18-INCH SIZE

A good heavy quality Leather-Lined Bag, built in a steel frame and made with heavy reinforced corners and good hardware. Comes in brown or black. A real Bag for travelling.

SPECIAL

$15.75

BAGGAGE DEPT. THIRD FLOOR

SMART MILLINERY

Pretty new styles in Ladies' Millinery now showing for holiday wear and going away. All the newest shades in straw and silk and straw. Small and large head sizes very much featured. Special showing

SATURDAY NIGHT AND ALL DAY MONDAY

$2.95 and $3.95

Holiday Footwear for the Children

For the boys and girls, these cool Shoes are favorites, especially at holiday time. They have patent uppers and flexible soles. The vamps are cut out and the straps are single with buckles to fasten. All have rubber heels. All sizes in stock.

Sizes 5 to 7½, **$1.50** Pair
Sizes 8 to 10½, **$1.75** Pair
Sizes 11 to 2, **$1.95** Pair

SATURDAY NIGHT AND ALL DAY MONDAY

SHOE DEPT. SECOND FLOOR

New Holiday Neckwear

Arrived this week, a very nice assortment of the latest in Neckwear. A beautiful selection of Vestees, Jabots, Collar and Cuff Sets that are very stylish. Materials are chamoisette, linen, crepe de chene, rayon silk and georgette. Some trimmed with fancy buttons and pleated lace.

SATURDAY NIGHT AND ALL DAY MONDAY

SPECIALLY PRICED, 50c TO $3.50

MAIN FLOOR

Holiday Gloves!

New shipment of Ladies' Gloves in time for the holiday. All the newest season's styles, including the popular turn-down and flare cuffs. Some neatly embroidered. Splendid quality Fabric Suede, Chamoisette and Silk Gloves in all the new shades. Special showing.

SATURDAY NIGHT AND ALL DAY MONDAY

59c, 79c, 89c, $1.19 AND $1.25 PAIR

MAIN FLOOR, LEFT AISLE

Specials for Men

Silk and Lisle Hose 75c Pair

Splendid range of Men's Silk and Lisle Hose in plain shades and fancy stripes and checks. All reinforced heel and toe. All sizes.

SATURDAY NIGHT AND ALL DAY MONDAY

Interwoven Silk and Lisle Hose $1.25 and $1.50

Superior qualities in Men's Silk and Lisle Hose. Well-known brand of "Interwoven," fully guaranteed. All the newest designs in stock.

SATURDAY NIGHT AND ALL DAY MONDAY

Holiday Bargain Annex Selling Leaders for Tonight and Monday

Flannelette Blankets, $1.98 Pair

Full double-bed size White Flannelette Blankets, first quality.

Ladies' Bloomers, 39c Pair

White and Colored Bloomers in all sizes and first quality.

56-Inch Table Damask, 39c Yard

Strong Bleached Table Damask, new patterns, for every-day use.

Hemstitched Pillow Cases, 22c Each

Well-made Hemstitched Pillow Cases in size 42-inch only.

Ladies' Art Silk Hose, 39c Pair

Splendid quality of Ladies' Art Silk Hose in black and colors. All sizes.

White Bath Towels, 39c Each

Splendid quality All-White Hemmed Bath Towels, size 20 x 40 inches.

Children's Hose, 19c and 25c Pair

Good quality Hose for boys and girls, in camel, black and brown.
Sizes 6 to 7½ ....19c Pair
Sizes 8 to 9½ ....25c Pair

Hemmed Sheets, Special 95c Each

Full double-bed size White Sheets, ready for use, size 72 x 90 inches.

Specials for Men

New Sport Sweaters $5.00 Each

Come in and see the very newest for summer wear in Men's Sport Sweaters for outing wear. Pullover style, round collars, new for 1927.

SATURDAY NIGHT AND ALL DAY MONDAY

Young Men's Slickers $6.75 Each

We have just received the popular Men's and Young Men's Slickers in yellow. Leather strap collars, four-button front. Well made.

SATURDAY NIGHT AND ALL DAY MONDAY

MADOC MAN HEADS Y. P. S.

George West President of Kingston Presbytery Branch.

SUCCESSFUL MEETING.

BELLEVILLE, May 21.—A rally of the Sunday schools and Young People's Societies of the Kingston Presbytery of the Presbyterian Church of Canada was held at St. Andrew's Church here on Wednesday. Officers were elected, general routine business was discussed, and a very successful day was spent by all concerned. The Rev. W. M. Kannawin of Toronto was the principal speaker of the meeting.

The convention was attended by delegates from all the Sunday schools and Young People's Societies of the Kingston Presbytery, which is bounded on the east by Gananoque and on the west by Trenton. The session was opened by Devotional exercises led by the Rev. R. G. Stewart, following with the report of Sunday Schools and Young People's Societies was furnished by the Rev. T. G. Marshall, Presbytery convenor.

The Reports.

Reports were heard from twenty-four Sunday Schools which show an enrollment of approximately 1,550, eighty-one officers and teachers. $2,445 was the amount of money raised during the year by the schools and $363 was raised for mission work.

The Young People's Societies reported an enrollment of four hundred members, with $1,200 raised throughout the year, and $175 for mission work, a very creditable showing.

The Nominating Committee was next chosen and comprised George West, Madoc convenor; Rev. Stewart, Belleville; Rev. D. A. McKingie, Burnbrae; Rev. T. G. Marshall, Madoc; Rev. Duncan, Roslin; Miss Davis, Kingston; Miss Fleming, Ivanhoe, and Mr. I. L. Moore, Belleville.

This committee chose as its officers for the coming year:

The Officers.

President—George West, Madoc.
Secretary—Miss Middleton, Belleville.
Treasurer—Miss Davis, Kingston.

Perhaps one of the main features of the day was a sumptuous supper served by the Ladies' Aid of St. Andrew's at 6 o'clock in the evening, after the afternoon's work was done.

The evening session opened at 7.30 with devotional exercises conducted by the Rev. T. G. Marshall of Madoc and closed with prayer and hymns. Throughout the entire convention there were five speeches, and address by the Rev. W. M. Kannawin of Toronto who spoke in the afternoon on "Canada's Greatest Asset," and in the evening on the "Vision of Youth." Addresses were also given by the Rev. A. N. Reid, B.A., of Stirling, who spoke on "Education and Character Building," and an address in the evening by the Rev. D. A. McKenzie, of Burnbrae, who took as his subject "The Challenge of the Twentieth Century to Young People."

The convention was of only one day's duration.

DOCTORS ADVICE TO THE SICK

Wash Away All Poisons in Stomach, Liver, Kidney and Bowels Before Breakfast

To feel your best day in and day out, no more headaches, indigestion, gas on stomach, bilious attacks, rheumatism, kidney pains, bad breath, you must bathe your self inside. Start today by taking one Tanol Calomel tablet before meals or two at bedtime, then next morning drink a glass or two of hot water to wash from the stomach, liver, kidney and bowels all the previous day's waste, poison and toxins before more food is taken in. Get a few Tanol tablets from F. C. Weber, Charlotte street, Peterborough. They are harmless to take, do not nauseate, no bad after effects, no salts or seidlitz next morning, like ordinary calomel. Then you can eat better, sleep better, work better, think better and look better.

m-t-s.

POLES TOWED ACROSS LAKE

Those Cut in Hiawatha District All of Good Quality.

HIAWATHA NEWS

HIAWATHA, May 20.— Bruce Parker of Roseneath on Thursday took his drive of hydro and telephone poles over the Lake to Harwood where they will be landed and hauled to Cobourg. These poles were put in the water on Monday but as a head wind blew almost continually on Tuesday and Wednesday they were compelled to wait before towing them. Mr. Parker's launch, the You Go, supplied the power.

There were twelve boom sticks around the timbers, which numbered three hundred. These poles are of excellent quality and there was no culls left behind although several of them were twisted badly.

They are to be used in the town of Cobourg.

Miss Laura Cowie is home after being in St. Joseph's Hospital.

Mr. and Mrs. Fred Simpson of Alderville visited Mrs. Simpson's mother on Wednesday and Thursday. She returned with them on Thursday afternoon.

Mr. James Howard is gradually recovering from his illness. His grand daughter, Miss Winnifred Blaker, also is much better.

Rev. A. J. Terrill of Pontypool is visiting Rev. and Mrs. Garratt on Sunday last.

Mr. Fred Bell of Peterboro was in Hiawatha on Friday.

WOODLAND NOOKS AND SHELTERED BAYS INVITE YOU TO THE MUSKOKA LAKES.

Muskoka time is here again. Once more jolly crowds are preparing for another wonderful summer in this enchanted holiday land. Canadian National Railways have prepared a delightful booklet telling you all about the Muskoka Lakes in picture and story. Gives the places to go, rates and everything. Ask any Canadian National Agent for the booklet. He will gladly give it to you free of charge.

There are 1,304,200 persons in the United States named Smith. The Johnsons are next, with 1,024,200 persons. There are 730,500 Browns, 684,700 Williamses, and 625,800 Joneses.

BUILDING GOOD IN PAST MONTH

Permits Issued Since May 1 For Six New Houses.

OTHER CONSTRUCTION.

Building operations in this city have taken on a new lease of life this spring. Last month permits were issued to build seven new houses and to date this month six permits have been issued for new homes in this city.

The Westclox company is building a $90,000.00 addition to its present plant; homes all over the city are being renovated; garages are being erected and a great deal of miscellaneous building is going on keeping the contractors and carpenters very busy.

Alderman Walter Stocker is building two houses at 474 and 476 Gilmour street. These will be two storey brick homes of seven rooms each and will be finished in fir with hardwood floors. The estimated cost is $4,500 each and they will be completed about the first of November.

George Savigny is building a house for E. L. Welsh, at 58 Prince street at an estimated cost of $4,000, to be completed the middle of July. This will be a two story brick dwelling of six rooms.

J. G. Graham is also building a house on Gilmour street for Louis J. LeClair, which makes the fifth house to be built on that street this spring. This house will be a two story six room brick building of an estimated cost of $4,500 to be completed the first of November.

On Sherbrooke street between Rubidge and Reid Arthur Wood is building a house for H. Cruickshanks which will be completed about the first of June. This house is seven rooms, brick, two storys high, and is estimated to cost $2,300.

A two story brick house is being built on Stewart street by James Brown. It will be completed about the first of August and the cost is estimated at $3,500.

A healthy apple tree has an average of 30 to 50 leaves to each apple.

Zutoo Tablets Do Three Things

—stop Headache in 20 minutes
—break up a Cold over night
—stop Monthly pains of women

There is one thing they will not do—they won't hurt you.

MARMORA NEWS.

MARMORA, May 20.—Mrs. Woodcock of Toronto is spending a few days with her parents, Mr. and Mrs. William Kerr.

The new residence of Mr. Hugh Crawford is nearing completion.

Mr. A. G. Bevy has returned to Deloro for the summer months.

Mr. Jack Shea and Miss Helen Shea of Stirling spent Wednesday evening in the village.

Mr. R. A. Elliott is spending a few days in Longford Township.

Mr. Carl Wood is having a short holiday at his home in Peterboro.

Miss Elsie Phillips of Toronto was a week end visitor at the home of Mr. and Mrs. William Kerr.

Mr. John Baker of Bonarlaw has purchased the cottage at Crowe Lake formerly owned by Mr. Casha Boyd.

The Sunnyside Club of Deloro met on Monday evening at the home of the Misses Jean and Elinor Reynolds.

Mr. George Forestell spent Wednesday in Oshawa.

Dr. D .L. Curtis is attending the Dental convention in Toronto this week.

Rev. and Mrs. W. P. Woodger of Napanee were guests of Mr. Clarence Gladney on Monday and Tuesday.

Rev. A. C. Caldwell is attending the Diocesan Synod in Kingston.

TRENT RIVER NEWS.

TRENT RIVER, May 20.—Mrs. W. Wylde, Havelock, was a visitor the past few days with her brother, Mr. T. J. Brown and family.

The Efficiency League meets on Friday night at the United church.

Mr. Frank Brewer returned Tuesday night from Toronto where he attended the funeral of his mother, the late Mrs. John Brewer.

The nicest sauce you ever tasted

H.P. sauce

Won't let your food be ever wasted.

Quality that Cannot be Duplicated at Chevrolet Price

POWER that laughs at high hills and rough roads! Smoothness that thrills you with delight! Speed and acceleration that meet your every demand! Long, resilient springs that cushion every shock! Beauty that makes you proud to be seen driving such a car! A rightness about every little detail that you would expect only in much higher-priced cars!

All these things Chevrolet gives you . . . . and only Chevrolet can give them at Chevrolet price.

The Most Beautiful Chevrolet in Chevrolet History is now selling at new and lower prices . . . the lowest for which Chevrolet has ever been sold in Canada.

Roadster	$635	Touring	$655
Sport Roadster	$730	Coupe	$780
Coach	$760	Sedan	$865
Cabriolet	$890	Landau Sedan	$930
Imperial Landau Sedan			$975
Roadster Delivery	$655	Com'c'l Chassis	$490
1-Ton Truck Chassis			$645

Prices at Factory, Oshawa—Government Taxes Extra

CF-5016

The Most Beautiful Chevrolet in Chevrolet History

DEALERS FOR CHEVROLET AND OAKLAND

HOWSON GARAGE

388-390 WATER STREET

I. T. LILLICO J. K. HUGHES

A. TINNEY, Cavan

Celebrate July 1 in Peterboro'

WOMEN'S PAGE

SOCIETY

Mrs. Jordan, 173 London street, was given a pleasant surprise on Thursday, when some thirty of her friends gathered to observe her sixtieth birthday. The reception room was a mass of flowers while the tables were prettily decorated with silver candlesticks and cut glass baskets of roses, sweet peas and carnations. Mrs. James received the guests, while tea was poured by Mrs. Jones, assisted by Mrs. George Coleman, and the ices were cut by Mrs. Frank Roberts. Mrs. Craig contributed several vocal numbers during the afternoon with accompaniments by Mrs. Fenwick.

Mrs. E. Morrison, superintendent of the Residence at the Young Women's Christian Association, was presented on the occasion of her birthday with the gift of one hundred dollars in gold, from the lady members of the Board of Management of the Y.W.C.A. The gift was accompanied by the following address: "Dear Mrs. Morrison: The members of the Board of the Young Women's Christian Association feel that to-day marks a very special occasion in your connection with the Association, being the tenth anniversary of your coming to us as House Superintendent. They deeply appreciate your zeal and untiring efforts on behalf of the Association, which have made your work so eminently successful. Not less do they appreciate the motherly interest you have taken in the girls who have come under your care from year to year, the influence of which it is impossible to estimate. We believe that, in addition to the already mentioned anniversary, to-day is also your birthday. Will you accept the accompanying gift as an indication of our gratitude and of our good wishes for this and all future birthdays. Yours sincerely, Annie Wood, Secretary of Board."

Mr. Carl Wood has returned to Deloro, after spending a few days with his parents, Stewart street.

Miss Mathilde Dunlop celebrated her nineteenth birthday yesterday at her home at 264 Hunter street west, and received many beautiful gifts from the staff of the J. C. Turnbull Company and other friends.

Mrs. C. S. Browne, Homewood avenue, entertained at bridge last evening.

Mrs. J. Wearing and Miss Rose Mulholland are joint convenors of the dance to be held at Rye's Pavilion on June 2nd, under the auspices of the Peter Robinson Chapter, I.O.D.E.

The young people of Bethany Tabernacle gathered at the home of Mr. and Mrs. S. Griffin, London street, on Thursday evening for the purpose of presenting Miss Jean Stenton, whose marriage took place to-day, with a shower of miscellaneous gifts.

Mrs. W. P. Hetherington has been called to Ottawa on account of the serious illness of her sister, Mrs. C. E. Shiles.

Miss Leota Fisher is spending the week with friends in Toronto, and was a member of the party from the Golden Link Rebekah Lodge which went to Toronto yesterday, to put on initiation ceremonies for the Leona Lodge there.

Mrs. R. P. Rexford, of Montreal, is the guest of her sister, Mrs. J. F. H. Wallace, Dickson street.

Mrs. L. D. Magie, Reid street, was one of the hostesses of the week.

Friends of Miss Whipple McImoyle of the clerical staff of the Canadian Bank of Commerce, will regret to learn that she is ill, and has been granted several weeks' leave of absence.

Mr and Mrs. Walter Miller and Mr Finch Miller are spending the week-end holiday in a camping trip at Loon Lake.

Dr. Bruce Marshall of Montreal, who is attending the Osteopathic convention at Hamilton, will spend the week-end here with his mother and sister. He is accompanied by his small son, Bobbie.

Mrs. George Ruth, Senior, was guest of honor at an afternoon tea held this week at the home of Mr. and Mrs. A. E. Barrie, 635 Water street. Mrs. Ruth, who is a nonagenerian, has a keen intellect, and was one of the brightest members of the party.

Mr. J. P. Finn, of Ottawa, former Separate School Inspector in this district, paid a flying visit to the city yesterday.

Mr. W. A. Giroux of the University of Toronto, is visiting his parents, Mr. and Mrs. G. H. Giroux, Stewart street.

Mr. and Mrs. C. E. Kennedy, Charlotte street, were hosts last evening at a kitchen shower tendered by the ladies of bag dept. of Quaker Oats Company, in honor of Miss Sylvia Holmes, whose marriage takes place shortly. The evening was pleasantly spent in the enjoyment of music, games and dancing, and the service of dainty refreshments.

Through a typographical error the name of Mr. William Garrett appeared in this column yesterday, instead of Mrs. William Garrett, who with her children left on Thursday evening for Montreal, en route to England, to visit relatives and friends. Mr. Garrett received a telegram yesterday from his wife announcing that she was safely aboard the S. S. "Ascania."

Previous to the wedding of their daughter, which took place at Bethany Tabernacle this afternoon, Mr. and Mrs. George W. Stenton, 20 Benson avenue, entertained at luncheon to-day at their home. Covers were laid for twelve, and decorations were carried out in white and gold.

Mr William G. McCartney entertained a few of his friends at his home last evening. The evening was spent in games and dancing. Mr Harold Sage gave an exhibition of the Black Bottom, and Mr. Milton Lowden gave an exhibition of the Charleston. The evening was brought to a close with refreshments.

Evening Examiner Fashions

An Attractive New Frock

Youthful charm is achieved in this attractive frock having scallops at the lower edge of the modish bolero and two-piece skirt shirred to a fitted lining. This dainty frock is appropriate for evening wear as pictured here, or long dart-fitted sleeves, included in this number, may be made for daytime wear. NO. 1468 is for misses and small women and is in sizes 16, 18 and 20 years. Size 18 (36 bust) requires 3¼ yards 39-inch, or 2⅞ yards 54-inch material, and 1¼ yards 36-inch lining. Width of dress at lower edge, about 84 inches. 20 cents.

The garments illustrated in our new Fashion Book are advance styles for the home dressmaker, and the woman or girl who desires to wear garments dependable for taste, simplicity and economy will find her desires fulfilled in our patterns. Price of the book 10 cents the copy.

Pattern Purchase Coupon

Address Fashion Department, Evening Examiner

No. .....Street .....

Name .....

Pattern Number .... Size ...

Town .....

Province .....

Amount Enclosed .....

Price 20 cents each—coin preferred

DRESS

By MARY MARSHALL

Here is the new printed linen sport jacket, worn with a crepe de chine frock with side-pleated skirt.

The short, rather close little tailored jacket of chintz or painted linen is one of the new things for summer. It comes as a successor to the cretonne summer coat of several seasons ago—but from our present point of view it is decidedly more wearable. And though perfectly tailored with manish notched collar it is one of the new modes that may truthfully be spoken of as decidedly feminine.

Jackets you may call these little printed linen garments—though they are frequently spoken of as linen caraes frequently spoken of as line digans. For summer wear many women are planning to make much of the sports costume consisting of simple crepe silk or satin frock worn with a printed linen jacket. Patou of Paris has done much to popularize the sleeveless satin sports frock worn with printed linen jacket. And the favor with which this type of costume was received at Southern resorts during late winter and spring augurs well for its summer popularity.

You may be able to buy one or two of these separate linen cardigans which you may then match up with atin or crepe frocks. A dressmaker with the knack of imparting the tailored finish might make your linen cardigans and you might then make the silk frocks to go with them yourself!—thus providing for yourself a very good start on your summer wardrobe.

Some of the flowered chintz cardigans worn with light crepe de chine frock show a tracery of gold threads outlining the figures of the chintz and one such cardigan was also edged with fine gold braid—down front, along the hem and at the edges of the sleeves.

Navy blue chiffon polka-dotted in white is a material that has been used to make a charming summer frock, and the woman who plans to make something distinctive for warm weather might well select this material. One such frock was made with plain straight bodice and a skirt of three gathered ruffles. It was worn over a navy blue crepe slip.

(Copyright, 1927, McClure Syndicate.)

HOROSCOPE

The Stars Incline, but do not Compel.

Sunday, May 22, 1927.

(Copyright, 1927, by The McClure Newspaper Syndicate.)

Friendly stars have power to-day, according to astrology, which reads good luck in the stars.

It is a rule under which mind and spirit should benefit. Expansion of ideas is supposed to be encouraged by the sway.

The clergy should profit greatly by the trend of events that are foreshadowed for the remainder of the year.

Again men and women will turn toward religion and philosophy, it is foretold, and new leaders of thought will gain followings.

Secret antagonisms among persons of differing faiths are forecast and important organizations of men will protect ancient knowledge, the seers prophesy.

This should be an auspicious day for writing letters or for setting one's financial records in order.

There is a good sign for authors who will command respectful hearing and will produce real literature in the current year.

This is read as a lucky day for social contacts. It is even promising for visits to relatives. Duty calls should be fortunate.

While this configuration prevails good news may be expected and there is likely to be ability to see the bright side of what is in measure disappointing.

Financial matters should be encouraging to-day, which presages large profits for bankers and for capitalists.

Mergers of large business enterprises are foretold and it is probable that railroad corporations will benefit.

The evening should be a propitious time to associate with persons whose favor it is desirable to assure.

Persons whose birthdate it is have the prospect of travel within the year and there may be good news regarding property tied up.

Children born on this day are likely to be exceedingly keen and intelligent. They should succeed in managing financial matters.

Monday, May 23, 1927.

(Copyright, 1927, by The McClure Newspaper Syndicate.)

Astrologers read this as a treacherous day in planetary direction. Sinister stars dominate.

Discontent and restlessness are supposed to be encouraged while this sway prevails and it is wise not to act on impulse.

The rule tends to trouble in industries and even to possible strikes, owing to a disposition toward fault-finding.

There is likely to be much double dealing revealed in business and social matters, since Neptune is in an aspect supposed to encourage deceit.

Because of an apparent decay of old standards of honesty there will be movement toward reforms that will re-establish a strict code in human relations, the seers foretell.

While this configuration prevails women should be quiescent and should delay important initiative.

All the signs appear to presage for women great public activities in the future, but they will do well to prepare for them unobtrusively now.

The seers predict that women are to gain greatly in beauty and that America soon will attain types that are physically perfect.

While the American body is to develop it is to be the symbol of a tremendous evolution in intelligence, astrologers prophesy.

To-day is not a fortunate time for making engagements to marry or for reposing confidence in suitors.

The rule of the stars is read as tending toward confusion and uncertainty in politics and it is adverse to women's ambitions.

Persons whose birthdate it is may be rather uneventful, but short journeys probably will break the monotony.

Children born on this day may be idealists who make their dreams come true. All subject to this sign are likely to be popular.

Miss Eleanor Alberts of Louisville, who has been given charge of the orchid department of the famous Missouri Botanical Gardens in St. Louis, is recognized as one of the foremost orchid experts in the world.

Showing faith in the old adage that if one should not succeed in a first attempt one should try and try again, Mrs. Cora Payne of Bartlesville, Okla., has finally obtained a divorce after bringing her case into court 16 times.

SAINT and SINNER

By ANNE AUSTIN

(Continued from yesterday.)

When Bob, with Faith by his side, tried to drive his car to the parking place opposite the courthouse, he found Courthouse Square so jammed with a milling mob of people, afoot and in cars, that he was forced to park three blocks from the building in which the drama, entitled "The State versus Cherry Lane Wiley," was being enacted. A mounted policeman plunged through the dense throng to clear a path for Cherry's sister and Bob at the street crossing, and two unmounted officers were required to escort them up the walk leading to the courthouse and through the mob that was literally storming the locked doors of the room in which the trial was being held.

Cherry, the beautiful little star of this sordid drama of real life, had had just sufficient warning of Churchill's intention to put her on the stand that afternoon to change, during the lunch hour, to the costume which had long since been decided upon by Churchill as the most effective for the stern business of courting sympathy from the jury.

Faith slipped into her seat, breathless and disheveled after her battle with the mob, just as Churchill was whispering his final word of encouragement to his client before she took the stand.

"Oh, Faith! I thought you weren't going to get back in time," Cherry turned from her lawyer to seize her sister's hand. "Kiss me, Faith, darling, and—and pray for me! Mr. Churchill says it's up to me now—oh, I'm afraid!" Her voice broke and suddenly the bright head dropped upon Faith's shoulder.

"Just remember every minute that you're innocent, darling," Faith whispered, her lips moving against the copper-and-gold curls.

Churchill bent over them, gently took Cherry's hand from Faith's, assisted the shrinking little figure to rise, and led her to the witness chair. It was an expert bit of stage management, for against Churchill's great bulk Cherry's body was like that of a small child.

There had been little need of Churchill's terse command, "Remember to look wide-eyed and innocent, keep your voice sweet and low but distinct, and for God's sake, don't lose your temper," for Cherry, no matter how much she might have tried, could not have looked anything but childish, wide-eyed, and innocent. As she stood beside the witness chair, her tiny, white hand upraised to take the oath, the wisdom of Churchill's choice of a costume was obvious. Faith had made the dress according to a design approved by the astute lawyer, and before it had been finished, Churchill had fussily superintended the fitting, ruthlessly overruling Cherry's objection to an unfashionably long skirt.

As she raised her wide golden eyes to gaze toward heaven when taking her solemn oath, a shaft of sunlight from a dingy courtroom window turned her curls to a blaze of glory. A startled gasp of profound admiration rose from the densely packed audience.

(Copyright, 1927, NEA Service, Inc.)

(To be continued.)

No Kitchen Work Next Tuesday,

Plan for a perfect Twenty-fourth.

Don't let long hours of preparation in the kitchen take the zest out of the holiday.

Clark's Prepared Foods are always good, and provide a considerable assortment of nourishing dishes for the home meals or pic-nics.

Try this Clark hot luncheon:

Soup—Choice of 13 delicious Clark's Soups.

Meat—Clark's Pork & Beans, or Clark's Canadian Boiled Dinner, or else Clark's Cooked Spaghetti, with cheese and tomato sauce.

Dessert—Clark's Pea-Nut Butter spread on bread or else a Clark's Plum Pudding.

FOR A COLD LUNCH

Try this way of making sandwiches—Butter the bread lightly, spread with Clark's Veal Ham & Tongue Paté, sprinkle with thinly sliced hearts of celery or radishes, or add crisp leaves of lettuce, cover with other slice of buttered bread.

Mixing any of the Clark Meat Pastes with a few olives, capers and cucumber pickles and salad dressing (mayonnaise) makes a pleasing variety and very tasty sandwich filling.

There are many excellent Clark ready-to-serve dishes, ranging from Boneless Chicken to Loaf Meats, which offer the opportunity of economising Kitchen Work. "Let the Clark Kitchens Help You" is a useful and practical motto especially at this season.

CLARK'S Prepared Foods are sold everywhere.

21-27

Luxurious Sleep will keep the Roses in your Cheeks

What priceless treasures are the natural bloom of a healthy complexion, laughing eyes and abounding vivacity!

You'll find the true secret of health and beauty not merely in a sufficiency of sleep, but in the *QUALITY* of your sleep. Your doctor knows! Only in the super-comfort of the Marshall Mattress can you experience this wondrous quality of sleep.

The picture reveals how its soft flexible spring centre supports the body correctly in a natural position. Only in the Marshall are you lulled into that profoundly complete rest only possible when there is this glorious relaxation.

Yes, it *is* an entirely new experience. You cannot imagine it. You never will know how refreshing such sleep can be until the morning after your first night on a Marshall!

For years of service there could be no more economical investment than the Marshall. The Marshall cannot sag, pack or lose its shape.

[1] *The soft flexible spring centre of 728 to 1,000 patented springs keeps it always resilient and in its original shape. You will always be proud of the smart neat way the Marshall supports the bed covers.*

[2] *Sanitary (patented) bow-knots cannot gather dust and lint like tufts.*

[3] *Soft cushioning of cotton or hair covers the springs.*

[4] *Breathing ventilators keep the interior fresh and sanitary.*

[5] *Convenient handles, two on each side and end, permit easy handling.*

The Marshall Spring Mattress will be the same resilient properly shaped mattress in five years as it was the day you bought it and still fit for many more years of service.

Truly, here is economy of quality—greater comfort and longer service.

Examine this greatest of all mattresses at your furniture store. Sold in five grades and guaranteed for five years.

MARSHALL VENTILATED MATTRESS COMPANY, LIMITED, TORONTO, ONTARIO

INVENTORS, PERFECTORS AND 25 YEARS MANUFACTURERS OF THE FIRST AND FINEST INNER SPRING MATTRESS

MARSHALL SPRING MATTRESS

LOOK FOR THIS TRADE-MARK — MARSHALL SPRING TRADE MARK — NOT GENUINE WITHOUT THIS TRADE-MARK

THE CRESSMAN CO. LTD. See the Marshall Mattresses in our furniture department.

208 CHARLOTTE STREET
Can furnish you with Marshall Spring Mattresses in all sizes.
HOME FURNISHING CO.

McBRIDE & FRANKS 224 CHARLOTTE STREET
Sell and recommend Marshall Spring Mattresses for sleeping comfort.

We highly recommend the Marshall Mattress. Call and see them.
McFADDEN & SON HUNTER STREET

J. C. TURNBULL CO. LTD. Take the elevator to the third floor and look over our stock of Marshall Mattresses.

$3,000 IN PRIZES

for Ontario Boys and Girls

50 C.C.M Bicycles
500 Other Prizes

LOWNEY'S JUBILEE FLAG CONTEST

Introducing "CREST" CHOCOLATE BAR

LOWNEY'S LATEST TRIUMPH

A little bit better than the best!

5¢

Most delicious Eating Chocolate you ever tasted!

CREST, as you know, is the name given to only the very finest chocolates which Lowney's make.

Now, after 40 years, Lowney's have created a milk chocolate bar worthy of bearing the name "CREST."

"CREST" Milk Chocolate is supremely rich and smooth—with none of that oversweet after-taste found in ordinary eating chocolate.

No nuts; no fruits; just the choicest milk chocolate that Lowney's have ever made—that's the new "Crest" Bar.

RULES OF LOWNEY'S FLAG CONTEST

Who May Enter

Any Boy or Girl may enter without any charge whatsoever. Entries submitted must be their own work—not bought from an artist or done by an adult.

What To Do

The Union Jack must be done in colours, with crayons, water colours or oils, and a four-line verse glorifying Canada must be added. (The verse may be original or copied. More marks are given for original verses). You may arrange flag in any position—but the whole flag must be shown.

To Obtain Entry Blank

Simply run a sharp knife across the label on a 5c. or 10c. bar of the new CREST Chocolate (right under the words "Made by Walter M. Lowney Co. Limited, Montreal")—turn the label over and work on the white side. You may make as many entries as you like, provided the label on "CREST" Chocolate is used for each drawing and verse.

22 Prizes, Besides 2 Bicycles

That's the whole story and we'll give twenty-two prizes—besides a bicycle for a Boy and a bicycle for a Girl—FREE to those who win in each district where this advertisement appears.

Remember

Neatness and originality count largely in results. Put your name and address on the RED side of the CREST label and mail when completed to

LOWNEY'S CHOCOLATES
Montreal, Que.

Entries Now Open

Entries are open NOW. Go to your Candy Dealer and get a 5c. or 10c. bar of the new CREST CHOCOLATE — the finest eating chocolate in Canada.

Entries close with the last mail posted on June 30th, by your own post office. No letters posted later than June 30th will be considered.

Judging

Judging will be completed as soon as possible and prizes awarded promptly.

Eat Chocolate that's good for you
Eat Lowney's "Crest"

JUDGE HUYCKE GIVES ADDRESS

(Continued from Page 1)

That codeless myriad of precedent
That wilderness of single instances."

The root idea of our word law comes rom the Teutonic term lag or lawge, o lay a thing down and keep it still, tationary, changeless, i.e., a common ule of conduct binding on all sorts and onditions of men and to be administerd without fear, favor, or affection. In ne regard the term is a misnomer; nstead of being changeless its changes ave been multitudinous, but on the hole without detracting from or alterng in any degree the primary principles f justice and fair play which characerize the custom from the very begining. It has shown itself to be adaptale to meet and suit the changing conitions of society and therein lies perps its chief strength and utility. A ode is apt to be inflexible, inadaptable, nd inexorable, while our system has ver shown itself sufficiently elastic to eet the varying requirements of the ges.

But whence come those customs, the asis of our jurisprudence, in the first nstance? We must conclude there was o first instance; custom is a creature of low growth, the result of combined isdom and experience. Our Common w is the progeny of no single race, eople, or nation; as our blood is mixed nd our nation composite, as our langue is derived from many sources, so our w is of mingled origin, of composite rigin and character. To make this lear and secure even a partial history f our law, we must glance back over he history of the British Isles, the radle of our great race, for the past two housand years. Twenty centuries ince, England was peopled by the anient Britons, a Celtic race, whom ulius Caesar with his legions subdued, nd briefly describes in his memoirs. mperial Rome ruled the island for early five hundred years and as far as e can judge, ruled it firmly and well nd sowed the seeds of Roman civiliza-ion among the people of the island. oman influence was indelibly stamped pon the minds and habits of the ritish people, and Roman law and gic, order and organization are a eritage to Britain from the Imperial ity. When Rome itself was threatened y the invading Goths, the Roman egions were withdrawn in A. D. 410 rom Britain, taking with them some 5,000 British soldiers to assist in the efence of the Imperial city.

The Romans had no sooner gone than he Scots from Ireland, and the Picts om Scotland, cast envious eyes on he unprotected and depleted inhabitnts of England, and harried its people ith ceaseless raids and warfare. The ritons, unable to repel these assaults, sked assistance from their neighbours, he Jutes, a suicidal policy indeed. hese Jutes under Hengist and Horsa heir Chieftains did, it is true, repel the avaders, but turned and became hostile avaders themselves, no less ruthless han the Picts and Scots. Some wenty-five years later the greed of lunder led forces of another Teutonic ribe, the Saxons, to rob and ravage ritish territory, and they too, were ollowed not long after by still another

Summer tourist fares!
To
the Canadian Pacific Rockies and the Pacific Coast—
to VANCOUVER VICTORIA SEATTLE PORTLAND
from Toronto & Return
~$109.55~
to BANFF
REACHED ONLY VIA CANADIAN PACIFIC —
from Toronto & Return
~$87.80~
to (IN EFFECT JUNE 1ST.) LAKE LOUISE
REACHED ONLY VIA CANADIAN PACIFIC —
from Toronto & Return
~$89.35~
Return Limit Oct 31
Stopover allowed
for your Summer Vacation
Illustrated booklets and time tables, and information on fares, itineraries, etc., will be gladly furnished upon application.
Write or call on any Canadian Pacific Agent or W. Fulton, District Passenger Agent, Toronto.
Travel CANADIAN PACIFIC

ADDRESSED JUDGES.

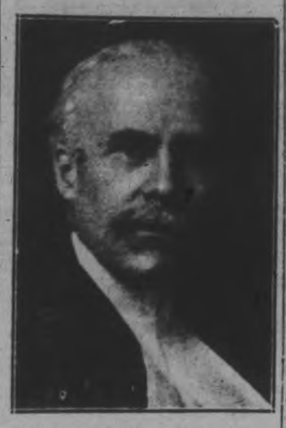

His Honor Judge E. C. S. Huycke, of Peterborough, who spoke on the 'Origin of the Common Law.'

band of invaders, the Engles or Angles, which last were ultimately the most influential of all in moulding the destinies of our Mother Land.

It is interesting to note that it was not till well on in the sixth century when an Engle, Angle, or Englishman as now called, first set his foot on the sacred soil of what is now England. These three bands of invaders, Jutes, Saxons and Engles, all came to Britain from what is now Schleswig-Holstein, a part of modern Denmark, though all were part and parcel of the great Teutonic people of Central Europe. These three quarrelled intermittently with each other, but their main efforts were directed against the Celtic Britons, a stupendous struggle between these two great races. The Britons finally sought the aid of the Danes who came to their assistance, and repeating the history of former invasions succeeding in subduing all predecessors and made themselves masters of the land. Their great King Canute reached the height of Danish dominion and influence, but, they too were finally overpowered and driven out by a combination of Teutonic forces. The remnant of Celtic Britons withdrew to the wilds of Wales and Cornwall, Devon and Somerset, still largely populated by their descendants, and a succession of Anglo-Saxon rulers reigned until in turn defeated by Duke William, the Norman Conqueror.

I mention all these details to show the multiplicity of forces at work, the numerous peoples combining to make the modern English people, and the various legal ideals and methods of administration, that must have combined to form what is know known as the British Constitution, and this famous congeries of customs, the English Common Law. I say must, because it is not at all clear what actually did take place during those long centuries of constant struggle and bloodshed. It must be borne in mind that the Roman period was one of literature, which was succeeded by the period spoken of, when letters were unknown and is essentially an age of tradition. This covered about five hundred years and was of course followed by another age of letters, or literature, which has increased and developed to our own time.

But during all these centuries from the Roman invasion, and indeed before, minds and forces were at work, unwritten laws or rules were formed, recognized, and obeyed, and some elements of our Common law, varying of course in degree, came not from one alone, but developed from a combination of all. In this way we become the heirs of Briton, Roman, Jute, Saxon, Angle, Dane, and later, the Norman. We owe to each a debt and to no one alone can all the credit be given.

I think it is generally recognized that the greatest determining legal force was that of the Engles or English, and probably the least that of the ancient Britons. With the latter I am not wholly in agreement, for while it is true that their history is largely lost in the mists of ages, so that we must rely largely on tradition, yet tradition is not wholly without value, or underlying truth. It probably has had more to do with forming national character than authenticated history. National tradition indicates national aspiration and is a key to character, both national and individual.

The poetry of Homer is, of course, traditional, i.e., not written in the first instance, for its author could not and did not write, but he composed those wondrous verses, and recited them to his people, who in turn learned and recited them, the elders to the young, and in this way were transmitted through the generations what are probably the greatest poems known to humanity, and which were the inspiration and genius of the Great Grecian people. Similarly, the work of the Scotch bards, as portrayed by Sir Walter Scott, was purely tradition, but who shall say it had no basis of fact. It surely had, and, whether fact or fancy, inspired the Scotch with their great ideals of later days, and formed a basis of Scottish character.

The same thing applies to our ancient Celtic British ancestors, who exerted an indelible influence on our race, though probably not so much from the legal standpoint as upon the national and artistic tendencies of our people. Many years ago it was said by a great historic philosopher that there would have been no great painting, no great music, no great poetry, or indeed none of the greatest literature produced by our people, had it not been for the Celtic admixture in our blood and character. This may not be absolutely true, but without doubt it is very largely so, and yet the life and history of this people is largely a tradition. Macaulay said that all these characters, such as Vortigern and Boadicea, Henrist and Horsa, Arthur and Lancelot, Percival and Galahad, Merlin and Taliesin, were probably, or possibly all, mere myths and of purely legendary character. Possibly, perhaps, but probably most certainly not; as to this point we do not have to rely wholly upon tradition. We have the "History of British Kings" written by Geoffrey of Monmouth, amplified and adorned by the Norman poet Robert Mace, and subsequently enlarged and clarified by the English priest, Layamon, all written in the Norman and early Plantagenet periods. We have corroboration of these so-called histories in the French literature of the same date. It has been said that even these books were largely traditional. Perhaps so, to some extent, but he is a very rash man who will deny to them a large modicum of historic truth.

All this was consolidated and modernized by Sir Thomas Mallory's monumental work, which was so highly regarded that it was by universal request one of the first books printed in English by Caxton. Caxton's own preface to his edition of this book is intensely interesting and illuminating. These books have taught our people the ideals of courtesy, chivalry, and Christianity, as are found no where else in our literature (except, of course, Holy Writ), and have been the inspiration of many of our artists and poets. This age has permeated, illumined and inspired our literature as has no other theme. Spencer essayed to portray it; Milton dreamed over its beauty, but it remained for Wagner, in music and in poetry, for Tennyson, to give us the most satisfactory modern interpretation of the life and thought of this people and period. The traditional origin of this race as given by Geoffrey is interesting. Both nations and men in the childhood of humanity fondly claimed divine origin, or failing that, descent from mighty heroes. Greek heroes claimed descent from Zeus or Athene. Rome named as the founder and patriarch of its people, Aeneas, the mighty Trojan warrior, hence the recognition of Virgil's Aeneid as their National epic. Hengist and Horsa above spoken of, were declared the grandsons of the Norse Woden, the great God of War. All legendary, of course, but all indicating national impulse, pride and ambition. Little wonder, therefore, that our ancient Britons evolved an epic origin for their kings and themselves.

Geoffrey tells at length of the life and adventures of a grandson of Ascanius, son of Aeneas, both well known Trojan heroes and Virgilian characters. This grandson, Brut or Britte by name grew to manhood, a brave warrior and wise counsellor. After various wanderings about the Mediterranean, for he delighted in his ships and the sea (as have British heroes ever since), and after many fierce fights with various enemies, he desired a fixed place of abode for himself, his wife, children and followers.

To relieve his uncertainty and secure divine directions he retired to a temple sacred to the three Gods, Jove, Mercury and Diana. In the Holy place, with twelve elders surrounding him, he poured out a libation to the Gods and made prayer to them ending in the following words:

"Tell me what lands Thy will it is we dwell in,
What sure abode: Lo, there to Thee for ever
Temples I vow, and choirs of holy maidens."

That night in dream the Goddess stood before him, speaking as follows:

"Brut—past the relams of Gaul, beneath the sunset
Lieth an Island, girt about by ocean,
Guarded by ocean—erst the haunt of giants,
Desert of late, and meet for this, thy people.
Seek it. For there is thine abode for ever,
There by thy sons again shall Troy be builded,
There of thy blood shall Kings be born, hereafter
Sovran in every land the wide world over."

A promising prophesy indeed and a future well worth seeking. Nothing daunted he set sail to seek this unknown isle, and after many dangers of shipwreck and buffeting of great billows, he reached his promised land, and he with his band of heroes became the fathers of their adopted country. In honor of their brave and wise leader, Brut or Britte, the land was called Britain, the people Britons, and their tongue the British speech.

The people lived, flourished and multiplied, worshipping heathen Roman Gods, and later the Gods of the Oak Tree. Then a strange and beautiful tale is told of the introduction of Christianity among those primeval Britons. This is really the legend of the Holy Grail, by art, music and poetry, made fairly familiar to all. We recall how Joseph of Arimathea lent a beautiful cup, set with gems, for the last supper of our Lord with his faithful few the night before the crucifixion, how while our Saviour hung upon the Cross, Joseph, kneeling at His feet caught in this same cup or grail some drops of blood from His sacred side; how this blood did not congeal, or die, but kept ever living, ever beating, ever throbbing, as if pulsating from His loving heart, how it had many magic qualities, how it could be seen only by those pure in heart, how the Romans tried to rob him of his priceless treasure, and how to save it he too, with friends and followers, set sail and after many long voyages, under divine guidance and protection of the Grail, he reached the southern shore of Britain.

He determined to find a suitable place on which to build a Church as a receptacle of the Holy vessel, and a sacred place for worship of God and the risen Christ. He reached and climbed what is now known as Glastonbury Tor, to many known as Weary All Hill, whence he had a wondrous view of the beautiful surrounding landscape. This he determined should be the site of his sanctuary, and stopping to rest, drove his staff into the ground which marvellously began to bud and flower, a token of the Divine approval of the location. This staff, now a tree, grew and flourished, but unlike other trees bloomed twice a year, once in spring time and again at Christmas tide, "Mindful of our Lord;" as Tennyson describes it, hence still known as the Christmas thorn. This was the first Christian Church in Britain, its successor being now Glastonbury Abbey; within sight later on was the wondrous palace and city of Caerleon, the seat of King Arthur, who fought and won so many furious fights with the Danish invaders; also near by lies the magic isle of Avalon—"Where falls not hail, nor rain, nor any snow," where Arthur wished to retire "to heal me of my grievous wound."

Our early ancestors accepted all this in its entirety, but it is not necessary for us to do so to be impressed with the devotion and patriotism so beautifully delineated. Be all this as it may, there is no doubt that for many centuries Christian worship was held and celebrated at Glastonbury, and in recent years excavations on the hill-side have abundantly shown that there existed a church, and churches of great antiquity, almost certainly the oldest in the land. There is also no doubt that Christianity existed in England long before the advent of St. Augustine; we find various historical evidences of this fact, and that two distinct churches, or branches of the church, existed in England at a very early date. If proof be required, it is supplied by authentic accounts of a great theological or ecclesiastical controversy between them.

But through all these centuries of change and conflict, habits were being formed and customs certified, and the customs we find certified in the Norman and early Plantagenet period were the result not only of the combined wisdom of the people, but of all the peoples and races involved in those bitter years of struggle and extermination. But although it is difficult, indeed impossible to determine which people, if any, were mainly responsible for the formation and assertion of customs which became law, there is little or no doubt that for the promulgation and administration of this custom law, the Anglo-Saxon element had the largest part, and of this the Angle or English element deserves the greater credit. They seem to have established the first courts and made the earliest records. This, however, was not done till the later part of the period spoken of; of the early part there is no record of legal procedure, if such existed at all. King Alfred proclaimed what may be called the earliest English code of laws. He was a great king, a brave, able defender of his people, and an impartial and fearless administrator of the existing laws. Unfortunately, his book of law has been lost, though its existence for centuries has been amply proved and many quorations made from it still exist. The next great law-giver was Edward the Confessor; he was adored by the English people and a persistent public clamor for the retention of his laws was made throughout the whole Norman period; this clamor was largely assented to for the sake of peace, the result being that our law is English, not Norman, though administered by Norman lawyers and Roman priests, and in the Norman-French tongue, and many French expressions still adorn our legal diction. The Confessor's laws were finally assured and assented to by the Magna Charta, and it must be remembered these written laws were but a compilation of ancient customs, not of our element alone but of Briton, Saxon, English, Dane, and Norman, the result of their combined wisdom and experience.

The early Anglo-Saxon courts were most communal and were:

1. The Township Court.

2. The Court of the Hundreds, probably comprising two or more townships, the name given from the number of heads of families, either kindred or neighbors.

3. The Shire Court, presided over by the Shire Reeve, or Sheriff, and,

4. Lastly, the Folk Moot or Court which ultimately developed into the King's Court or 'Aula Regis.'

These communal courts, and especially the first two named, were more of the nature of a public meeting of the people of the community, rather than a court of modern days. They met, discussed and decided what the universal custom was and applied it to the individual cases arising before them. These courts were largely supplanted at an early date, and those of the Sheriff and even of the Barons later, by the exercise of the Royal prerogative; there was constant conflict as to the powers and jurisdiction of Royal and Baronial Courts; but the old system of adherence to ancient custom still prevailed, even under the changed conditions.

The wisdom of this is abundantly shown by the experience of more modern days. Custom is a regulation self-imposed on and by the community itself, as opposed to regulations imposed by force from without. For this reason it has a greater force, a more continuous sanction as it expresses the will of the community in which it originates; it is the common will, the best judgment of the people and all the people, hence more cheerfully obeyed and observed than laws decreed by royal or military authority, or even those enacted by our very prolific legislatures. All law is really but an alternative for physical force, and if a law is not respected, if it does not commend itself to the good sense of the community, even when strongly enforced, there will be disorder, evasion, and contempt, and intermittently a return to physical force.

Our English Common Law is these customs of ancient days, though modified by Roman rule and Norman science, also by ecclesiastic administration and the Mosaic code, which has its roots deep in the past. The laws of all primitive peoples so far as we can ascertain have a strange similarity. Even the Old Testament code does not differ very materially from many others we read about.

The outstanding feature of them all is private revenge for wrongs endured, the vendetta instead of a national or tribal public law.

In the earliest social life we do not find what we call modern civil law as distinguished from criminal. All their law was apparently either criminal or police law. The vendetta was the usual, indeed only law, as in Sicily and Montenegro until recently, and in parts of the Balkans and Afghanistan even now. If the injured person is dead or maimed, therefore unable himself to take vengeance, the responsibility devolved upon his kindred and was looked upon as a sacred duty. This applied almost indiscriminately to all wrongs, to the killing of a man, either intentionally or innocently by accident, and to the trespass of a cow on a cornfield. It all resolved itself into personal or family revenge, a private, persistent warfare, and so remained until the church and state combined in declaring a scale or degree of wrong affecting the state or public weal, and discriminated between a private wrong and a wrong against the community. The latter were designated as crimes, and then arose the first and chief distinction between civil and criminal law. Heretofore all offences were looked upon as private wrongs demanding personal satisfaction. All offences were what the Norman lawyers designated as torts: now those against the common public interest became crimes, for which the state decreed punishment, and for private personal wrongs or torts damages were awarded to the person injured. The change from crime to tort was a vastly important era in our jurisprudence. In the consideration of the scope and influence of English Common law it is interesting to note that in Great Britain, Scotland is an exception, like Quebec in Canada, and Louisiana in the United States, in that none of these three recognize or adopt its. Very naturally a great antagonism towards England and all things English arose in Scotland in the Edwardian wars in the 13th and 14th centuries. Then, too, France was her frequent ally against English aggression and she evolved in her jurisprudence a hybrid France-Roman system of law wholly peculiar to Scotland.

Even so, however, this system has been largely influenced and affected by degrees by the Common law, probably because of the common interest and propinquity of the two peoples.

On the other hand, Ireland and Wales are under the Common law and always felt greatly aggrieved over it, especially Ireland. In the very early days, Ireland had for a long period a very superior system known as the Brehon law, also unwritten, but said by high authority to have been superior to the contemporary systems of either England or Scotland, by which conflicting claims were equitably settled by a Brehon or judge. The Irish were deprived of a system of which they were both fond and proud, and a foreign, odious, English law imposed upon them. This change was made by King John, of evil memory, and resulted in bitter and vengeful hatred for centuries, but which now I presume is largely forgotten.

Then, too, looking backward, and a long way backward, we see an assembly of men solemnly investigating certain matters, and because they have taken an oath, are described as jurors, the assembly of a jury. These gentlemen were originally neighbors, called in from the immediate neighborhood to investigation and report. They were really witnesses, not judges. And their evidence became their report, or verdict. They usually knew little or nothing about it personally but acquired all possible information as best they could, and their deliverance therefore chiefly founded on suspicion only, though strengthened by evidence which too was mostly hearsay. By a gradual evolution we see the jury changing from witnesses to judges, hearing and determining from evidence adduced before them, the now prevalent system. Their duty was based originally on a royal decree directing settlement to be made by twelve knights instead of the ordeal of battle. The jurors must be lawful men, "legitimi homines," and each must be tried by his peers.

The baron or knight who knew the law and fear of God could judge each other, but no villein or other of the people might judge knight or clerk.

The duty was at times accompanied by danger. An instance is a case in the reign of Edward III., who, being convinced the jury had "taken a false oath, adjudged that they lose their free law for ever, their chattels forfeited, their lands and tenements to be seized into the king's hands, their wives and children to be thrust out and their houses and lands wasted."

No wonder jury service was not looked upon as a sinecure then any more than at present. Disagreement also was not encouraged. A jury reported to one of Edward II.'s judges they could not agree, who replied, "You cannot agree?" Then to the marshal, "Go put them in a house till Monday and let them not eat, nor drink." Monday, being some days distant, the narrator naively tells us that on the same day about vesper time they agreed. In more modern days they are allowed to disagree at the expense of the litigants, who must pay for the new trial.

The disappearance of the old Anglo-Saxon courts, and those of the sheriff and barons, being slowly supplanted by the increasing demands of royal prerogative is an interesting subject. The smaller jurisdictions gradually gave way to the larger, and notwithstanding the check on King John by the barons in Magna Charta, later legislation more than restored the balance of authority.

The underlying reason of all this was in the first place, a matter of revenue from the Courts. Both Barons and King desired the perquisites and royalty in the end prevailed. All this and the institution and purposes of the various modern English Courts, are a matter of great interest, but this paper is already too long.

Looking backward over so many years, we have seen something of the origin and development of our Common law which comes to us as part of our heritage, a heritage of untold value. Its growth and use seem coterminous and closely allied with human freedom, for it is undeniable that freedom flourishes most where the Common law prevails.

Though not philosophic, it is adaptable, though not scholastic it is elastic, conducive to the highest and best freedom of humanity. Though perhaps not always logical it contains and consists of something more valuable than either logic or philosophy; it is the composite reason of many peoples in many lands, and in many ages; it is the composite and concentrated, may I not say even the consecrated common sense of our fathers, still living and ever ruling in our new, as well as in the old Mother Land.

Looking backward over the whole Christian era it is our firm conclusion that English Common law is the pride and glory of our British people, and that our British Empire is the founder and protector of true freedom the wide world over.

No More Indigestion
After Mrs. Monette Took "Fruit-a-tives"

MRS. O. MONETTE

There's comfort for all who suffer from indigestion in this grateful note written by Mrs. Omer Monette, Montreal: "I hardly dare take 'Fruit-a-tives,' fearing my dyspepsia wouldn't vanish," Mrs. Monette frankly confesses, "but finally took two boxes. Now I can eat well and recommend 'Fruit-a-tives' to all my friends as the best remedy for dyspepsia." Mrs. Monette expresses the sentiment of thousands of people whose digestion came quickly back to normal under the healing influence of "Fruit-a-tives."

This wondeful medicine is a combination of intensified fresh fruit juices and tonics. Indigestion and biliousness often are due merely to lazy bowels, liver and kidneys. "Fruit-a-tives" overcomes these conditions gently and naturally. Get a box from your druggist, 25c or 50c. Relish your food again as Mrs. Monette does.

She Was Unable to Sit Up For Very Long
Mrs. Bennett relieved with Dodd's Kidney Pills

"I could not sit up a half-day at a time," writes Mrs. E. M. Bennett, who lives at 2134 Gerrard St. East, Toronto. "I started taking Dodd's Kidney Pills and after I had used a few boxes I felt much better. I continued taking them for a year and my back has not bothered me since. That was in 1915."

Every woman should use Dodd's Kidney Pills. They are the finest tonic in the world because, acting directly on the kidneys, they tone up those organs to do their full work of straining all the impurities out of the blood.

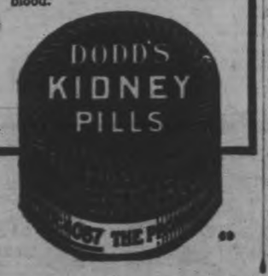

Cook's Regulating Compound

A safe, reliable regulating medicine. Sold in three degrees of strength—No. 1, $1; No. 2, $2; No. 3, $5 per box. Sold by all druggists, or sent prepaid on receipt of price. Free pamphlet. Address: THE COOK MEDICINE CO., TORONTO, ONT. (Formerly Windsor, Ontario)

BABY'S OWN SOAP
Famed for its fragrant creamy lather
Best for You and Baby too.

Announcing
Dean Laird's
Fourth Annual 21-day Tour
ACROSS CANADA and back
$330.00 From Toronto including all expenses
Corresponding fares from other points. Leaving Toronto by special train via
CANADIAN PACIFIC
Monday, July 25, 1927
traversing the Canadian Pacific Rockies, visiting all important places en route and the world-famed beauty spots
Banff
Lake Louise
Emerald Lake
Yoho Valley
Also motor trip over the Banff-Windermere Highway and from Field to Lake Louise. Steamer trip Kootenay Lake, Puget Sound and the Great Lakes.
For illustrated booklet giving complete information, apply to Wm. Fulton, District Passenger Agent, Canadian Pacific Building, Toronto, Ont., or to
Dean Sinclair Laird
Macdonald College P.O., Que.

That Old Straw Hat

can be made to look like new with a coat of
PARKE'S STRAW HAT DYE
A waterproof dye, that does not wash off or run and can be had in all the fashionable shades. Easy to apply and the results are most satisfactory.
25c.
BOND'S DRUG STORE
Corner George and Hunter Sts.

SAFEGUARDING MILK
BY PASTEURIZATION
(Report of M.H.O., Toronto, Continued from Thursday

The foregoing is a full endorsation of the statement in Bulletin No. 56, of the Bureau of Public Health at Washington, in which Professor Kastle states that proper pasteurization does not exert any deleterious influence upon the chemical or nutritive value of milk.

These facts have been demonstrated in many places by actual feeding experiences. One occasionally hears the statement made, even yet, that pasteurized milk produces scurvy or rickets. To this we may say that thousands of children under the supervision of careful and competent observers have been reared successfully on milk so treated without the slightest sign of scurvy or rickets.

Professor Roland Godfrey Freeman, of New York, demonstrated some years ago that such instances of scurvy and rickets have, in his experience, invariably been traced to mixed feedings and that heated milk has, in his judgment, no bearing on this matter.

However, there are a few physicians even yet who hold the opinion that raw milk has valuable properties that are destroyed by heat, and, therefore, oppose pasteurization. Their objections are antiquated and have long since been disapproved. Of interest in this connection is a recent publication of the Local Government Board of England on "Public Health and Medical Subjects," in which a summary is given by Dr. E. J. Lane-Clayton: "Of the available data in regard to the value of boiled milk as food for infants and young animals." In this report the following conclusion, which is absolutely in harmony with the data obtainable from both experimental and clinical observations, is presented: "When an animal is fed upon the milk of another species (which is precisely what is done when we feed human babies on cow's milk) such small differences, as have been found in the nutritive value of raw and boiled milk, have been in favor of boiled milk."

These observations have been recently confirmed by investigators in Europe and America, and yet boiling is going considerably further than we deem necessary—the boiling point being 212 degrees and our method of pasteurization being only 145 degrees.

(More of this Report follows Thursday.

This Space Authorized by
PETERBOROUGH MILK PRODUCTS, LTD.
PHONE 1900 PETERBOROUGH, ONT.

Looking forward may we not prophesy that it will then, even as now, send a larger liberty to all peoples of the earth and redound more and ever more, as the centuries advance, to the glory of our ancestors by whose genius and common sense this customs Common law was evolved, and by whose valour it has been maintained.

Of Britain therefore, including this our Canada, may we not truly pray as well as sing,

"God who made her mighty
Make her mightier yet."

NORWOOD NEWS.

NORWOOD, May 20.—The local chapter of the Imperial Order Daughters of the Empire held a very successful bridge on Tuesday evening at the home of Mrs. John E. Roxburgh. Guests were present from Peterborough, Hastings and Havelock. Prizes were won by Miss G. Coughlin of Hastings and Miss Olive Haig of Havelock. The first prize was a silver vase containing a bouquet of tulips. The second prize was an opalescent cup and saucer.

Mr. and Mrs. Thomas Ridford and daughter, Vivian, of Owassa, Michigan, arrived in the village on Sunday by motor, and are guests of the latter's father, Mr. William Rogers, Belmont Road.

Mr. and Mrs. Alex. Innes went up to Toronto on Tuesday to attend the graduation exercises of the Women's College Hospital. Their daughter, Miss Phyllis Innes is one of the graduating nurses.

Mrs. Thomas Fennell is the guest of friends in Tweed.

Mr and Mrs. John Elliott spent Sunday in Peterborough.

$170 Europe and Return
"Tourist Third Cabin
The inexpensive — and comfortable—way to see Europe. Beautifully appointed cabins, hospitable lounges and smoking rooms, spacious promenades. Excellent service, delicious food in great variety. Music, sports—everything to make your holiday a delight. Consult our travel experts—no obligation.
Saturday sailings.
Call, phone or write:
55 King St. East, Toronto
or Local Steamship Agents.
Largest Steamers from Montreal
WHITE STAR LINE
CANADIAN SERVICE

Canadian Pacific
World's Greatest Train System
SAILINGS
FROM MONTREAL
To Liverpool
May 27 June 24 .....Montrose
June 3 July 1 .....Montcalm
June 10 July 8 .....Minnedosa
June 17 July 15 .....Montclare
To Belfast-Glasgow
May 26 June 23 .....Melita
June 9 July 7 .....Metagama
To Antwerp
May 25 .....Marloch
FROM QUEBEC
To Cherbourg-Southampton-Antwerp
June 1 June 28 .....Montroyal
June 15 July 13 .....Montnairn
To Cherbourg-Southampton Hamburg.
May 25 June 22 Empress of Scotland
June 8 June 29 Empress of France
To Cherbourg-Southampton only.
ASK ABOUT OUR TOURIST THIRD-CABIN AND EUROPEAN TOURS
Apply to Local Agents.
J. E. PARKER,
Gen. Agent, Ocean Traffic
C.P.R. Bldg., Toronto.
Adelaide 2105

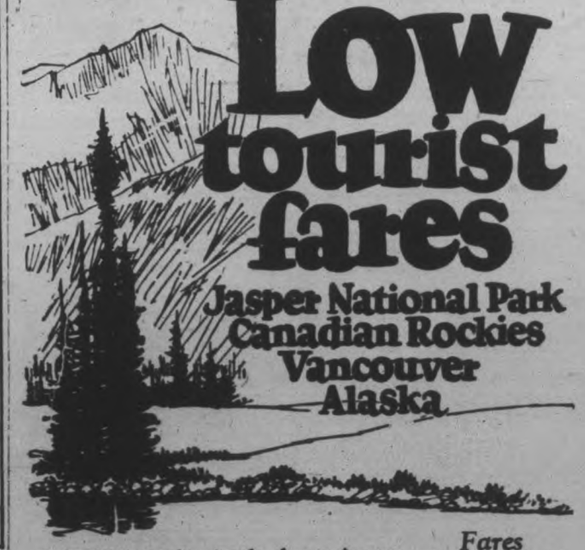

SATISFY your longing for the scenic wonders of Canada's Rocky Mountains and Pacific Coast. Visit Jasper National Park and enjoy the hospitality of Jasper Park Lodge (rates $7.50 a day up, American plan, accommodation for 425 guests).
Here you can ride, hike, climb, motor or golf. Take the Triangle Tour down the mystic Skeena River to Prince Rupert thence by boat through sheltered scenic seas to Vancouver and back through the canyons of the Thompson; or, sail northward through the mountain-guarded passages to mysterious totem-poled Alaska.
City Ticket Office
J. B. DORAN
324 George St. - Phone 259

Fares from Peterboro and Return
Effective May 15th
Vancouver, Victoria, Seattle, Tacoma, Portland
$114.85
Jasper National Park
$93.10

Travel CANADIAN NATIONAL
Use Canadian National Express for your next shipment, and for money orders, Foreign Cheques, etc.

Wash Away That Itch!

One Minute Does It!

Are you tormented with the misery of a burning, itching skin which seems to defy relief? Do you suffer from eczema, pimples, ulcers, and other forms of skin trouble?

At no risk to you, we invite you to try this one minute test: Come to our store and get a bottle of D. D. D. on trial. Gently wash the itching portion of your skin with D.D.D. prescription, the antiseptic healing lotion. Then watch for results. If you do not experience that calm, cool sensation, if that itch is not stopped in one minute, just bring the bottle back and your money will be refunded at once.

D.D.D.

Lotion for Skin Disease

McDermid & Jury, druggists; McDermid Drug Co. Ltd.; J. P. Bond, druggist; A. G. Harris, Lynch's Drug Store.

The game of Blind Man's Buff originated in the days of William the Conqueror. It was frequently played by his courtiers and soldiers.

Scottish rivers have been stocked recently with trout eggs from New Zealand.

RAILWAY TIME-TABLES.

CANADIAN PACIFIC RAILWAY
Effective Sunday, May 1st

Going East—
8.10 p.m.—Indian River, Norwood, Havelock, Bonarlaw and Tweed. Daily except Sunday.
11.59 a.m.—Havelock, Tweed, Kingston, Smiths Falls, Ottawa, Montreal, Quebec, Boston and New York. On Sunday to Havelock only.
11.56 p.m.—Havelock, Tweed, Kingston, Perth, Ottawa, Smiths Falls, Montreal, St. John, Boston and New York. Daily except Saturday. Sleepers Montreal and Ottawa.
12.55 a.m.—Havelock, Tweed, Perth, Smiths Falls and Ottawa. Daily.

Going West—
4.20 a.m.—Myrtle, Toronto, Guelph, Goderich, Hamilton, Galt, Woodstock, St. Thomas, London, Chatham, Detroit, Chicago and New York. Daily.
4.50 a.m.—North Toronto, Agincourt, Owen Sound, Orangeville, Teeswater and Brampton. Daily except Sunday.
7.35 a.m.—Toronto, Hamilton, Brantford, Buffalo, New York, Galt, Woodstock, London, Chatham, Detroit and intermediate points. Daily except Sunday.
7.00 a.m.—Bethany, Lindsay, Orillia, Port McNicoll and intermediate points. Daily except Sunday.
2.30 p.m.—Toronto, Hamilton, Buffalo, Rochester, Boston, Woodstock, London, Windsor, Detroit, Chicago and intermediate points between Peterboro and Toronto. Makes connection with Vancouver Express for Winnipeg and Vancouver. Daily.
6.30 p.m.—Lindsay, Toronto and intermediate points. Daily except Sunday.

CANADIAN NATIONAL RAILWAYS
(Timetable corrected to date)

No. 96—7.00 a.m. for Port Hope, Oshawa, Toronto, Buffalo, Windsor and points on main line east of Port Hope.
No. 93—8.20 a.m. for Lindsay, Blackwater, Orillia, Midland and Toronto.
No. 371—8.30 a.m. for Lakefield.
No. 98—8.35 a.m. for Hastings, Campbellford, Belleville, Kingston, Montreal, Halifax and Boston.
No. 92—12 Noon for Port Hope, Cobourg, Montreal, Ottawa, Toronto, Hamilton, New York, Philadelphia, also makes connection with the International Limited for London, Windsor, Detroit, Port Huron and Chicago.
No. 373—12.10 p.m. for Lakefield.
No. 100—12.15 p.m. for Hastings, Campbellford, Belleville, Ottawa, Montreal.
No. 95—5.15 p.m. for Lindsay, Blackwater, Orillia, Toronto and makes connections with the "National" for Winnipeg and Vancouver also makes direct connections for Detroit and Chicago.
No. 99—8.05 p.m. for Omemee and Lindsay.
No. 94—8.59 p.m. for Port Hope, Kingston, Montreal, Halifax, Boston, Portland. Carries through sleeper Peterbore to Montreal.
All trains operate daily except Sunday. Eastern Standard time.

SURVEYOR.

F. T. WEBSTER, Ontario Land Surveyor, Registered Professional Engineer, formerly of Ottawa. Phone 2540.

BARRISTERS AND SOLICITORS.

GORDON & O'BRIEN— Barristers Solicitors, Notaries. Money to loan on easy terms. Special attention to Patents and Trade Marks. Phone 219. Hon. G. N. Gordon, K.C., J. A. O'Brien.

J. R. CORKERY, Barrister, Solicitor, Notary Public, Office Ground Floor, 414 Water St., Peterborough. Five doors North of Hunter Street. Money to loan at current rates on easy terms.

B. T. MEDD—Barrister, Solicitor, Notary. Office over the Dominion Bank, corner of George and Simcoe streets. Telephone No. 22. Private funds to loan at current rates upon easy terms.

R. R. HALL—Barrister, Solicitor, etc., Peterboro, Ont. Office, corner of Hunter and Water streets, over the Canadian Bank of Commerce. Trust Funds to loan on easy terms of payment.

JAMES FORDYCE STRICKLAND—Barrister, Solicitor, Notary Public, Peterboro. 'Phone 191. Money to loan. 375 Water street.

WILFRID P. HUYCKE, Barrister, Solicitor, Notary Public. 329 Water street. Telephone 239.

PECK, KERR & McELDERRY, Barristers, Solicitors and Notaries. Office, Water street, Peterboro. Money to loan at the lowest current rates of interest. Telephone 1950. E. A. Peck, F. D. Kerr, K.C., V. J. McElderry.

MEDICAL.

DR. BUCHANAN, F.R.C.S., Edinburgh M.R.C.S. Eng., L.R.C.P., London, Eye, Ear, Nose and Throat Specialist. Hours 9-11, 2-4 p.m., and 7-8 p.m. Phone 519. Office, corner Water and Murray streets.

DR. C. G. CRAGG, Eye, Ear, Nose and Throat; office, Clute building, cor. Charlotte and Reid; phone, office 2006, house 1018.

OSTEOPATHY

MARY E. DAVIDSON, Osteopath, 168 Brock St., Apartment 1. Hours 2 to 5 p.m., and by appointment. Telephone 2320W.

VETERINARY.

DR. W. F. McELROY, Vet. Sur., office and residence, 190 Charlotte St., Charibond Bldg., Peterboro. Phone 1822J.

LINDBERGH AND HIS PLANE

Charles E. Lindbergh, 25-year-old mail pilot, alone and with ceremony, sailed off from Garden City, L.I. Friday in his Ryan monoplane, shouting to his friends, that Saturday he would be in Paris. In the above photograph the intrepid flier is seen with his Ryan plane, "Spirit of St. Louis."

THREE BLOCKS ARE IMPROVED

Grounds at St. Peter's Cathedral and St. Mary's Convent Beautified.

VERY ATTRACTIVE.

Following out the idea of beautifying the city in every possible way, the grounds at St. Peter's Cathedral and St. Mary's Convent, and the grounds adjoining the Bishop's and the priests' residences, have been getting their annual going-over. The tulips in the Cathedral grounds, and those lining the walk at the priests' residences, make a bright spot of color at the brow of the hill, and St. Mary's Convent grounds have had a thorough renovation. The fence surrounding the playground was removed some time ago, and a modern substitute erected. This spring, the playground itself, and the lawn in front of the main entrance, have been levelled and sodded, the hedge removed, and two large circular flower beds planted. The whole effect of the three city blocks involved is very attractive and pleasing.

STORES OPEN BEFORE JULY 1

Commission Announces Location of Toronto Stores—No Frosted Windows.

BUSINESS TO BE OPEN.

TORONTO, May 21.—Chief Commissioner D. B. Hanna and his fellow-Commissioners, Hon. Dr. Manion and Stewart McClenaghan, considered the time ripe yesterday afternoon, and made a series of announcements respecting the location of stores, which will be opened, as the Chief Commissioner put it, "before the date of Canada's Jubilee on July 1." The date of June 1 has been stated as the day upon which the Toronto stores will open, but last night there was no actual certainty as to that. There is much work yet to be done, and the stocking up of the stores after the workmen leave them will also take some time. Chief Commissioner Hanna said that every effort is being made to prepare the stores for use as speedily as possible, but he could not fix a definite date at which they would be open to the public to make purchases.

No Frosted Windows.

"Business at the stores will be done in the full light of day," said Mr. Hanna in announcing that there will be no frosted windows or curtains to hide purchasers from the public gaze. Regarding the printing of the Price lists, the Chief Commissioner said beer "would be sold a little over cost, or what the ordinary merchant would call cost."

Location of Stores.

After announcing the Toronto locations, which will be ready for the first day of general sale, the Commissioners said that in Western Ontario the same day the following places will have stores in operation: London, Sarnia, Brantford, Kitchener, Windsor, and possibly Ford City.

Toronto will have stores at the south-east corner of Church and Lombard Streets, 402 Parliament Street, south-west corner of Gerrard Street and Pape Avenue, 170 Danforth Avenue, 615 Yonge Street, 969 Bloor Street West, 1271 Dundas Street West, 1271 Queen Street West, 1881 Queen Street East and 2222 Dundas Street West, which is the store nearest to the dry riding of High Park.

Information For Press.

"This Board will be most happy to furnish any information the press may desire," said D. B. Hanna, Chief Commissioner of the Liquor Control Board, last evening, in seeking to remove an unfortunate impression that had been created regarding the withholding of news of the Board's decisions.

Speaking, also, for his colleagues, Hon. Dr. Manion and Stewart McClenaghan, he assured members of the press that there was no reason why there should not be the fullest co-operation, and he went further, and invited help in solving the big problems which are already presenting themselves.

The Chief Commissioner told Manager A. H. Birmingham of the desire of the Board in this respect, and he promised to see that his staff assisted members of the press in carrying out their duties at the headquarters of the Liquor Control Board on University Avenue. "As far as possible, we will communicate frankly and fairly the facts, and the policy adopted on any question, when requested to do so," declared Mr. Hanna.

Flier's Mother Fights Battle Alone at Home Hears With Relief That He Is Near Ireland

DETROIT, Mich., May 21 (United Press) — Mrs. Evangeline Lindbergh whose boy, Charles, is flying to Paris, the popular hero of the hour, fought her battle alone to-day, just as Charlie is doing. Secluded in her little home here she slept late having retired at 10 p.m. after hearing that her boy had swooped between the hills at St. John's, Newfoundland, and plunged over the Atlantic.

She was preparing for her breakfast when the United Press brought her the confirmed news of a ship sighting the lone flier who is her son out at sea some 200 miles west of Ireland.

"What a God-sent miracle, I hope it's true," she said fervently.

Yesterday she had spent with her chemistry class at Cass Technical High School, refusing to hear any reports about the flight. She had gone home from school and remained indoors, as she planned to do to-day, with only her close relatives around her.

Apparently Charles Lindbergh inherited from his mother the philosophy which teaches him to keep himself alone when the strain is greatest.

RED HOT PIPES CAUSE OF FIRE

Firemen Forced To Tear Up Floor at Brock Street House.

ANOTHER FALSE ALARM.

At 8.28 this morning the Fire Department was called to a chimney fire at 51 Brock street where small damage was done to the floor when it was necessary for the firemen to tear it away. The fire was caused by overheated pipes. Improper ventilation made the pipes red hot, setting fire to the flooring.

Chief Gimblett wishes to call the attention of the citizens to any firetraps that they may have in their residences. If they suspect anything that may result in a fire he requests that communication be made with him and he will go to the respective houses to inspect them to see if any real danger might arise.

At 4.02 p.m. yesterday someone pulled box 31, which turned out to be a false alarm after all the apparatus of the Department arrived on the scene. Chief Gimblett thinks that it was probably some children and warns the parents in the city to tell their children the danger of this practice, for the first culprit caught in the act of pulling a box for a false alarm will receive a heavy penalty at the hands of the law, because an act of this kind endangers the lives of the firemen.

In Zuzuland the air is so clear that objects of fair size can be seen seven or eight miles by starlight.

A fog in the Atlantic ocean is generally about 30 miles in diameter.

Executive Officers of the National Committee for the Celebration of the Diamond Jubilee of Confederation.

SEPARATE SCHOOLS KEEP EMPIRE DAY

Programme of Patriotic Songs and Addresses is Arranged.

In line with the celebration of Empire Day, which is taking place in the Public schools of the city, a similar commemoration is taking place in the various Separate schools, which have prepared a programme of patriotic songs, exercises and addresses on Confederation and the progress of the Dominion since 1867. Through an error, this information was not incorporated with the report on Empire Day celebration which appeared in yesterday's paper.

ILLUSTRATED TALK ON NORTH COUNTRY

F. L. Roy Tells of Trips He Made in New Ontario Last Year.

An interesting lecture was given in the auditorium of George Street Sunday School last night by Fred L. Roy on the wonders of the northern country, namely Hudson Bay and the district around Lake Timagami. The pictures shown by Mr. Roy were either taken by himself or one of his party and therefore he gave a running story as the pictures flashed upon the screen. These pictures were taken by the new motion picture scenic camera, and although the screen was a trifle small the hall was not filled to capacity and thus everyone was able to get a good view of every picture shown.

Before beginning his lecture Mr. Roy told the audience that all the pictures were made from an amateur point of view and that when taking them had no idea that they would be shown outside his own home, but at the request of many people who saw them at his house he has shown them at different clubs and finally at the lecture held last night.

The picture of the Timagami district was taken last summer, showing everything at the height of the holiday season. Scenes of the different towns on the road to the north country, including Orillia and Huntsville, were shown, with their different sites for restful tourist camps, which are free of any charge for camping over night or even longer. "Here," said Mr. Roy, 'we met many interesting people who were all out for a real vacation and were finding it up in those particular picturesque spots."

Going farther north scenes of cabins were shown and the small huts of the fire rangers, always on the look-out for any trace of the Fire Demon that lurks in the forests of the vast ranges of the north country. Famous mines such as Kirkland Lake and Tech Hughes were shown and also the town of the former.

The picture of winter scenes in Hudson Bay were taken last winter by Mr. Roy and a French nobleman when they took a trip away back in the north by dog sleighs from a point where the railroad ends. Their farthest camp was situated forty-two miles from any railroad or town. Mr. Roy told of the great pride that the northerners take in their dogs. Dogs in that country, he stated, were worth the price of a good horse here.

Then pictures were shown of the great trek from civilization to the tiny cabin in the woods. In speaking of the cabin Mr. Roy remarked that it was but fourteen feet square, and all they had to eat was a meat and flour diet for Indian women had no idea of other methods of cooking whatsoever.

Although the thermometer was sometimes thirty-five degrees below zero Mr. Roy remarked that they never felt cold for the exercise taken up there was so brisk that it did not seem to affect a person in the same way.

This concluded the lecture on the north country, but Mr. Roy also showed some local views that were very interesting.

A musical programme was also given, solos being rendered by Mrs. Doig and Mrs. Turner, with accompaniment by Miss Gwen. Donnelly and Mrs. Lewis. A male voice quartette composed of the Messrs. Cunningham, Thompson, Bryan and Lillow also sang two very good numbers. Little Miss Maynard gave a whistling solo, astounding the audience with her talent in that respect.

The Rev. J. E. Todd, chairman for the evening, thanked all the participants in making it a success. A vote of thanks was moved by the president of the Ladies' Aid, Mrs. Smith, and seconded by J. C. Smith.

Celebrate July 1 in Peterboro'

Take Advantage of the Holiday

Paint Up & Clean Up

Give the Verandah Floors a Coat of LIONOIL FLOOR ENAMEL
It will greatly improve their appearance

Pints.	Quarts.	Half Gals.
75c	$1.40	$2.65

HELPS FOR THE HOME GARDEN
Be Ready for a Busy Day on the 24th.

Spades $1.40
Digging Forks . . . . . $1.40 and $2.25
Rakes 60c, 85c, $1.40
Hoes . . . . . 65c, 95c, $1.25 and $1.35
Flower and Vegetable Seeds, pkg. . . 10c
Lawn Seed, per package 25c

A COAT OF PROTECTO
Will make the back fence, trellises and out-buildings look fresh and attractive.

Quarts	Half Gals.	Gals.
$1.00	$1.75	$3.25

POLISH THE FLOORS
and have them nice and shiny for over the Holiday

Waxes and Polishes $3.75
Floor Polishers $1.90
Floor Waxes—Chan, per tin 75c
Johnson's, per tin. . . 75c
Boulton's, per tin. . . 50c

Roger's Brushing Lacquer Demonstration

On Monday, May 23rd, we are giving a Demonstration of this popular new finish which is now the vogue. Come in and see the bright and attractive shades for refinishing your furniture and woodwork.

A Pair of Candlesticks FREE to each customer making a purchase of Rogers' Brushing Lacquer

BROWN'S HARDWARE

PHONE 532 **171 SIMCOE STREET.** **WE DELIVER**

Just off George Street, Where Low Expenses Mean Low Prices.

Drive a CHRYSLER "70"

That's the way to find out how much better it is

WE'LL gladly arrange to give you a real ride in a Chrysler "70"—you to drive the car in the way you are accustomed to drive.

Such a demonstration, we are confident, will *convince* you of its genuine superiority.

That's the sure way to learn the results of the constant progressiveness which maintains today's finer Chrysler "70" as far ahead of its field as on the day of its introduction.

Not by a brief half-hour's ride over a prescribed route. Not by just a smart dash over smooth concrete. Not alone by its lightning spurts of acceleration through traffic. Not only by experiencing its marvelous riding qualities over cobblestone or ruts.

But by all of these things in an extended drive—with you at the wheel.

We can recite to you the advantages of its speed of 70 miles plus, its astonishing pickup of 5 to 25 miles in 7¼ seconds.

We can tell you what its scientifically balanced 7-bearing crankshaft and impulse neutralizer contribute toward greater smoothness; how much more easily you ride because of its low chassis design, its unique spring suspension and its Watson Stabilators; what greater handling ease results from its pivotal steering; and how much safer you feel because of its four-wheel hydraulic brakes.

But the *real* way for you actually to discover these things for yourself is to learn them by this kind of a test.

Come in today. Let us place a *new, finer* Chrysler "70" at your disposal in this manner, for you to drive in your own way.

* * *

Phaeton $2065; Sport Roadster $2185; Roadster $2185; Brougham $2260; Royal Coupe $2285; Royal Sedan $2360; Four-passenger Coupe $2360; Cabriolet $2585; Crown Sedan $2645.

* * *

Prices are for [illegible] in Peterboro, and include all taxes, bumpers front and rear, spare tire, tire cover and tank full of gasoline.

Chrysler dealers are in position to extend the convenience of time payments. Ask about Chrysler's attractive plan... All Chrysler cars have the additional protection against theft of the Fedco System of numbering.

GILLESPIE GARAGE

'PHONE 950. 378 AYLMER ST., PETERBORO
DEALERS—W. E. Ball, Millbrook. W. S. Wiggins, Campbellford. Nelson Wellman, Norwood.

THE CANADIAN-BUILT CHRYSLER FOR CANADIANS

A Sure Relief for Women's Disorders—10 Days Treatment Free

Orange Lily is a certain relief for all disorders of women. It is applied locally and is absorbed into the suffering tissue. The dead waste matter in the congested region is expelled, giving immediate mental and physical relief; the blood vessels and nerves are toned and strengthened; and the circulation is rendered to normal. As this treatment is based on strictly scientific principles, and acts on the actual location of the disease, it cannot help but do good in all forms of female troubles, including delayed and painful menstruation, leucorrhoea, falling of the womb, etc. Price $2.00 per box, which is sufficient for one month's treatment. A Free Trial Treatment, enough for ten days, worth 75c, will be sent Free to any suffering woman who will send me her address. Enclose 3 stamps and address, MRS. LYDIA W. LADD, Dept. 17, Windsor, Ont. Sold by leading druggists everywhere.

UNWEPT, UNHONORED, UNSUNG, FOUR POINT FOUR DERIDED ON ITS SECOND BIRTHDAY

No One Has Good Word To Say For Widely Heralded Beer.

ALMOST FORGOTTEN.

Hotel Men Who Made Changes Demanded By Act Are Wroth.

Two years ago today, the much-heralded 4.4 beer was released for sale in Peterborough and other towns of the province amid much metaphorical sounding of trumpets and beating of drums and with high expectations on the part of its promoters. Today the beverage is listed among the great failures of the age. Nobody has a good word for it; hotel-keepers, bar-tenders or customers.

Possibly the superstitious might find some food for thought in the fact that the inauguration of the beverage in this city was attended by a number of hitches. The arrival of the permits was delayed on the opening day. The Munro Hotel was the only place where sale commenced at the stipulated time, 8.30 on the eventful morning. Two hours later the Windsor and Albion Hotels were enabled to commence operations.

The complaint that the new liquor did not get a fair trial is one that certainly cannot be made in the case of 4.4. Provision was made for its sale either in bottles or on daught. At one hotel no fewer than seven kegs were broached within the first afternoon of the sale. Another vendor had no time to read the label until a let-up gave him a breathing spell in the afternoon. All the hotels reported brisk business, and the prediction was freely made that the 4.4 was going to bring back prosperity to the city and province.

Even then, however, there were a few complaints which were merely the distant rumblings of the coming storm. One man early on the first forenoon was heard to say, "As far as I can see it is no better than the stuff we got before. I got two bottles and they gave me heartburn."

Gives Heartburn.

Four point four has given many people the heartburn. The very mention of it is apt to give the average hotel-keeper in the province an uncanny feeling. From the Munro Hotel, where such good business was done on the first day, comes the report that the liquor is very little in demand to-day, and, worse still, its sale has had an adverse effect on the sales of soft drinks and lunches which was brisk in pre-4.4 days. At the Munro Hotel also a costly bar was torn down in compliance with the requirements of the legislation passed in connection with the introduction of the beverage — and returns were very meagre.

Al Johnston at the Windsor Hotel to-day declared the liquor had failed entirely to win the favor of the public. Nobody, he said, now deluded themselves into believing that the liquor had a potent effect. The sales were not even up to those of the two and a half per cent. beer on sale before the advent of 4.4. "It was more reasonable," he declared. "We could give a man 12 ounces for eight ounces of 4.4. There is practically no demand for it; in fact you could hardly begin to give it away. It has been a complete failure. There is absolutely no doubt of that."

This criticism was entirely endorsed by all the vendors interviewed by The Examiner. Chris Graham, seen at the Empress Hotel by an Examiner reporter, said the beverage was a joke. Nobody wanted it, he said, and from no point of view could it be regarded as a success.

Robert Maitland, manager of the Montgomery House, said that the sales of the liquor were no better to-day than they ever were. "And they were never good," he added.

Age Didn't Improve It

At the opening day when some complaints were made as to the quality, the hope was expressed by some of the drinkers that the liquid would improve with age. This hope was not realized. According to Ernest Griffin, proprietor of the Montreal House, the keeping of the liquor on draught resulted in not inconsiderable losses to the dealers on account of its aptness to deteriorate when kept for some time. People who came in for a drink complained of the quality of the liquor when taken on draught. The arrival of 4.4 killed outright the lucrative branches of trade such as soft drinks. The sales of 4.4 were not a quarter of those of two and a half per cent beer. Indeed it had killed a great deal of the trade of the country. He had tended a bar for many years and remembered when he had a turnover of 400 dollars a day in the sale of beer, but it was hopeless to look for anything like that under 4.4, especially in view of the amount of bootlegging which was prevalent. The whole liquor problem he though had been mishandled, largely by people who did not fully understand what they were about. Nor did he think that the Government Control scheme, sponsored as it was by Premier Ferguson himself, contained the solution. The restrictions with which the Act was hedged would dmilitate against its success; especially that portion which forbade the consumption of the liquor in any place other than the dwelling place of the consumer. Evidently the task of finding one who has a good word for 4.4 is about as difficult as that of finding a needle in a haystack. Four-point-four is unwept, unhonored and unsung—and also "undrunk."

Court of Revision NOTICE

The Municipal Council of the Township of North Monaghan will meet as a Court of Revision in the Court House, Peterborough, on

FRIDAY, MAY 27th, 1927

at the hour of two o'clock p.m. to hear any appeals or errors in the Assessment Roll.

Parties interested are asked to be present.

BRUCE JOHNSTON, Clerk

Dated at North Monaghan, May 21st, 1927.

FLYER CROSSES

(Continued From Page 1)

loaded, out on the long trans-Atlantic course.

Lindbergh's Ryan Monoplane, "Spirit of St. Louis," followed a great circle in its trans-ocean trek. Through the heart of Nova Scotia it went; over Newfoundland at St. Johns and out into watery space over the broard Atlantic. An eight hundred mile fog bank greeted "Lucky" as he left the Newfoundland coast, but he plowed steadily on into it to the clear weather area promised in Government weather reports.

A Canadian Pacific liner was the first to sight him, reporting the great bird at 12.40 a.m. eastern standard time just one third of the way from Newfoundland to Ireland. Later the steamer Hilvesun definitely reported the plane going full speed 500 miles off the Irish coast. Subsequent messages from many points bore out the early report that "Lindy is over' and that the worst of his journey was past.

That the new brought a sigh of relief from end to end of the Dominion and clear across the U. S., wire reports indicated. "Lucky' had enjoyed his greatest good fortune. His plane, on which flowers dropped as he left America, was "coming through" and the flowers were flowers of the victor, not funeral tributes to the vanquished.

Germans Help.

In additon to the British squadron which escorted Lindbergh across the channel, the German North Atlantic squadron had also been ordered by the German admiralty to keep on the watch for the intrepid flier. Four British destroyers off Cobh, Ireland, also lay watching for him through the night.

Lindbergh struck rain when he reached the Irish coast, a report said but the wind was light, and flying, though unpleasant, for him after his long vigil, was not rendered more dangerous.

Afternoon papers went on the streets here to-day with jubilant lines "Lindbergh nears Paris, report aviator crossing English Channel under official escort."

He had been in the air only 27 hours at 9.51 eastern standard time to-day and was running far ahead of the schedule he had mapped out for himself. At this time he was reported near Valentia, Ireland, flying high and fast at an average speed of 100 miles an hour. "Lucky" was 900 miles from his destination at that hour.

Twenty-two thousand Nebraska club women, headed by the State Federation of Women's Clubs, have inaugurated a state wide movement to improve living conditions in Nebraska homes.

A record in quilt making is claimed for Mrs. B. F. Parker, an 86-year old woman of Brockton Mass., who has just completed a beautiful bit of needlework which has 1792 pieces in it.

BULLETINS ON THE FLIGHT

Doesn't Smoke or Drink.

The lone young eagle whose daring has thrilled the world, from all indications was winging fast before noon to-day over 1900 mile stretch of the Atlantic Ocean between Newfoundland and Ireland on his 3800 mile New York to Paris flight.

Behind him was New York and the dangerous Atlantic; before him was Paris, fame and fortune.

Captain Charles Lindbergh—"Slim" to his pals, "The Flying Fool" to his friends — quit the Newfoundland coast at 6.15 Eastern standard time last night ,and with his "Spirit of St. Louis" humming its challenge to storm and the Atlantic, the young flier entered the most hazardous stretch of his journey.

As he headed towards Newfoundland there came reports of fog but the mist soon lifted and a strong breeze arose behind him as he turned towards the Irish coast.

A compass is Capt. Linbergh's sole guide across the Atlantic .

He doesn't smoke ,drink nor chew, and his life of flying, stunting, barnstorming and rigid discipline have made him near immune to ordinary physical fatigue.

Little Food—No Protection.

B. F. Mahoney, 26 year old president of the Ryan Air Lines, builders of the "Spirit of St. Louis," to-day stated that Lindbergh is carrying two ham sandwiches, two roast beef sandwiches, and one hard boiled egg sandwich, and one gallon of water, but no coffee or liquor .The reserve rations he carries are small cakes of highly concentrated food sufficient for one week. The plane has also a device for making water out of the moisture of one's breath. The plane is not ensured and so far as Mr. Mahoney knew, Lindbergh carries no special insurance, nor has he a life preserver or a parachute.

Over County Cork.

The French Cable Company this afternoon announced receipt of official advices from the French government stating that Lindbergh was over Ireland, heading in the direction of Cork, at 5.20 this afternoon, Irish time.

This announcement coincided with receipt of an Associated Press Despatch from Belfast reporting the sighting of the plane over Dingle harbor, County Kerry, and saying that Lindbergh was headed for Cork. The time checks with the schedule of flight as computed here, and Dingle harbor is on the course as plotted by Lindbergh.

Rumored over Dover.

The naval communications office at New York gave out "for what it was worth" an unofficial report that had come to their office that Capt. Lindberg had been sighted flying over Dover England, at 11.30 this morning. When asked to divulge the source of the report the office however declined to do so.

The French Cable Company whose name had been mentioned as the source of the report that Lindbergh was over Dover, and also that he was being escorted across the channel by English fliers, said they had picked up the rumour to this effect.

Reports Confirmed.

LONDON, May 21. — The Exchange Telegraph reports that an aeroplane believed to be Lindbergh's, passed over Smerwick harbor, county Kerry, late this afternoon, headed in a southerly direction.

This would take him over Dingle Bay as previously reported, Smerwick harbor being on the other side Lingle harbor from the Atlantic.

CORK, Ireland. — Civic Guard headquarters here has received confirmation that Captain Lindbergh's New York-Paris aeroplane passed over Smerwick Harbor County Kerry, toward Cork.

Over English Channel

Despatches from three points in South-western Ireland late this afternoon confirmed that Captain Lindbergh, intrepid United States' aviator, had spanned the Atlantic ,with the most hazardous part of his New York to Paris flight behind him.

The plane was sighted by a collier off the southern Irish coast, later over Smerwick Harbor, and then over Dingle Bay.

The despatches indicate that, in leaving the Atlantic behind at Smerwick Harbor, he went south over the peninsula separating that harbor from Dingle Bay and then altered his course slightly, proceeding in a south-easterly direction toward Cork.

The distance from Dingle Bay to Paris is about 435 miles. From Dingle Bay, Lindbergh's course lies over Ireland for 75 miles to a point near Cork, whence he heads, over 160 miles of sea to the south-western tip of England, with the crossing of the English channel to Cherbourg, France. Then a run of 200 miles over France to Le Bourget flying field and the long journey is over.

Crosses French Coast.

The French Cable Company announces receipt of official advices saying Captain Lindbergh's transAtlantic plane passed over Bayeux, on the French coast at 8 o'clock tonight, French time.

Bayeux, near the coast of Seine Bay, an arm of the English Channel, is about 150 miles by air line from Paris. At the rate of speed Lindbergh is making, according to despatches thus far received, he should be at the Le Bourget flying field, his destination, in slightly more than an hour after passing Bayeux, shortly after 9 p.m. Paris time.

Paris Ready.

PARIS, May 21. Canadian Press. (3.30 p.m.) — Everything is in readiness for Captain Lindbergh's reception. The crowd at Le Bourget flying field has been thinned by a short lived storm which passed over the flying field late this aftrenoon. A very stiff breeze is blowing from the northwest, and airmen said if it continued it would make landing somewhat difficult .

By early evening big crowds gathered in front of every newspaper office waiting patiently for the posting of bulletins. They seemed heartily joyful when early advices reported him nearing the Irish coast.

The exultant cry: "He has made it!" spread rapidly from mouth to mouth this afternoon, as the waiting crowd at the flying field heard the report.

None but passenger aeroplanes took the the air, but two planes were made ready to take photographers out to meet Captain Lindbergh as soon as he was reported off the French coast to try to film him on the way to Le Bourget.

CHERBOURG, May 21.—An aeroplane, believed to be Captain Lindbergh's, passed over Cherbourg in the direction of Paris at 8.30 p.m.

Landing Conditions Good.

FLYING FIELD, Le Bourget, 8.45 p.m. — The sky was almost clear after the late afternoon rain, and Lindbergh seemed assured of a fine safe landing. The wind had fallen considerably during the evening.

Broadway's Hermit

NEW YORK, May 21—(United Press.)—John G. Tucker, 48, who lived like a hermit in the midst of the brightest and busiest centre of Broadway, has died of starvation.

In his little room in the Times Square Hotel, which he had occupied for four years without allowing another human being to enter, Tucker's body was found near neatly arranged rows of 400 empty bromo seltzer bottles. Although Tucker's eccentricity had made him an object of curiosity to the hotel employees, they learned little of him during his four years' residence. He stipulated when engaging the room that no employes should be allowed to enter it.

He said he was an accountant. Every morning he rode away in a taxi cab. Every night he returned in a taxi cab. He paid his bills.

It's Here at Last— The First Straw Hat

Who was the dashing Beau Brummel seen on George Street to-day with a straw covering on his head? Men have for the last two weeks crept into the semi-darkness after supper with a worn out straw hat to indulge in the tedious work of planting radishes or beans, or to hoe a row of potatoes, but to think that anyone would have the audacity to "step out" with a covering such as the one seen this p.m. before even the twenty-fourth of May is almost incomprehensible.

But Spring calls and who would not cast off the woollen ear laps to don a beautiful coloured bleached straw hat and defy the wind and rain. But let everyone honor the young gentleman for setting the fashion to the more backward generation who gaze at straw hats through the plate glass ,but have not, shall it be nerve?, to be among the pioneers of the straw hat season. Probaly the new style style ,according to the hatters, will be "Black Bottom Straws."

Troutlet Wins Plate With Gaiety Second

KING'S PLATE RESULT.

Troutlet—1st.
Mr. Gaiety—2nd.
Gems to Let—3rd.

Now no one need be content with unknown, inferior silverware. This

15-Piece Honeymoon Set

in the famous

TUDOR PLATE

Made by the Makers of Community Plate

a complete service for four, in any one of the four charming TUDOR PLATE patterns, cased in a striking orange-and-black chest—all for less than a ten dollar bill!

Covered by a Replacement Guarantee

CONTENTS

4 Teaspoons 4 Forks
4 Knives 1 Tablespoons
1 Butter Knife 1 Sugar Spoon

WARNE BROS.

Diamond Hall, 349 George

MANITOBA VOTES ON SALE OF BEER

Opinions To Be Taken On June 28 at General Election.

WINNIPEG, May 21. — (Canadian Press).—The Manitoba Provincial election will take place on Tuesday, June 28. Voters will express their opinions on the sale of beer questions at the same time. Announcement of this was made here last night by Premier John Bracken at the close of the conference of Government supporters from all constituencies.

In discussing the proposal of a system of old age pensions which was gone into at considerable length, the Premier said that it was to be introduced at a cost estimated at one million dollars a year. It should be submitted to the people by means of a referendum before being undertaken by the Government.

ARMADALE IS READY TO GO

Has a Record of 2:05¼ and Will Be Seen in Action On May 24.

Armadale is one of the many outstanding horses that will be seen in action at the Exhibition Grounds on Tuesday next. He has a record of 2.05¼ and will be in the 2.14 Class with other horses of note, such as Jacke Abbe, Alfred Elk, Jim Todd and Major Hall.

There has been an addition to the 2.14 Purse made and a very interesting and spirited event is certain.

The Peterborough Turf Club has gone to a great deal of expense and has been particularly fortunate in being able to gather together such a notable array of talent, especially in view of the counter attractions.

The club is to be congratulated on the excellence of the card which merits the support of the home talent who have been asking for holiday entertainment right here in our beautiful city.

All of the events promise considerable competition, so you had better join the throngs who will make their way to the Exhibition Grounds on Tuesday, May 24.

Under natural conditions only from 1 to 15 per cent. of fish eggs are fertilized and hatched. On the other hand by the artificial methods used in Canadian hatcheries the average proportion of fish eggs hatched runs from 50 per cent. to 95 per cent., depending on the species and the conditions under which the eggs are taken.

Setting Firecrackers Off on Street Illegal

The police department has received several complaints recently about boys setting off firecrackers in public places. Last night on George street south a horse was scared, which nearly caused a runaway.

Setting off firecrackers in public places is contrary to a city by-law and the police are determined, in the interests of public safety, to enforce the by-law.

PRICE RANGE WIDE TO-DAY

Eggs Sell From 27 To 32 Cents and Butter From 37 To 45 Cents.

PLANTS PLENTIFUL.

Prices were fairly flexible on the farmers' market this morning. Eggs could be purchased anywhere from 27 to 32 cents a dozen. and butter from 37 to 45 cents a pound, with chicken quotations from 25 to 30 cents a pound. A turkey weighing fifteen and one-half pounds was offered at 25 cents a pound.

On the open market, little pigs were $5 and $6 apiece, and pork was 17 and 19 cents a pound. Delicacies in the way of "lights" and livers found ready purchasers at one stall, with a fine calves' liver selling at 50 cents.

Plants were plentiful, the majority selling at 20 cents a box, with pansies, everlastings, cauliflower and tomatoes included at this price. Dahlia bulbs were 5 and 10 cents a bunch.

Potatoes were generally quoted at $1.75 a bag, and asparagus at two bunches for 25 cents. The fish man had trout at 20 cents a pound and whitefish at 23 cents.

Pineapples were selling at two for 35 cents.

MERCHANTS WILL HOLD CONVENTION

Local "Red and White" Dealers Leave For Buffalo on Monday.

About fifteen local Red and White retail merchants will attend a convention in Buffalo on Tuesday, the 24th of May. The convention will be held in the Statler Hotel, and hundreds of members of this now famous association will be present from all over Canada and the United States. Questions on the retail market will be brought up and discussed by any member of this great chain store company.

Following the convention, local members intend to spend Wednesday in Niagara Falls and Toronto. They will leave on the C.P.R. train at 3.25 on Monday afternoon, returning on the midnight on Wednesday. Further details relating to the convention will be published on their return.

DOGS WITH TAGS MAY NOT ROAM

Will Be Impounded If Found Running at Large.

NO RABIES IN CITY.

There has been considerable confusion lately in regard to the city dog by-law. No longer is Rover allowed to wander at will over the streets of the city, for the by-law says that all dogs not accompanied by their owners shall be impounded. Dog tags will not keep them free from the meshes of the dog catcher's net.

Other cities in Ontario have been forced to pass similar by-laws, but their reason was for a protective measure, for rabies has broken out in several districts. As far as this city is concerned, there have been no cases of rabies this year, according to R. C. Smith, Humane Society officer. Mr. Smith said that last year he had one case of rabies, but the dog affected had been imported to the city from Eastern Ontario.

GLAZED SASH

Thousands of ready-glazed sash always on hand for prompt shipment. Prices as low as $1.35 per pair. Also Barn Sash, Doors, Paint, Hardware, Roofing, over 2,000 Builders' Bargains. Write for free catalogue. We pay freight.

HALLIDAY COMPANY LIMITED HAMILTON
50 JACKSON STREET EAST

NOTICE TO CREDITORS

In the Matter of the Estate of John Tully, Deceased.

Notice is hereby given pursuant to The Trustee Act that all persons having claims against the estate of John Tully, late of the Township of Smith, deceased, who died on or about the 28th day of April, 1927, are hereby required to send by post or deliver to Joseph Wearing, solicitor for the executor of the estate on or before the 10th of June, 1927, full particulars of their claims. Immediately after the last mentioned date the assets of the said estate will be distributed among the parties entitled thereto having regard only to the claims of which the executor shall then have notice.

Joseph Wearing,
468 Water St., Peterborough, Ont.,
Solicitor for G. A. Gillespie, executor.
4d-14,21,28,4-1239

Day-Fan RADIO

A YEAR AHEAD

TOURED U.S.A. BY MOTOR CAR

C. S. Thompson Tells of Trip Across South From Coast To Coast.

CROSSED FLOOD AREA.

C. S. Thompson, 31 Dennistoun avenue, returned this week to Peterborough after spending several months in the States during which, in company with his parents and some other relatives, he made a motor trip from St. Petersburg on the Western Coast of the Florida peninsula to San Diego in California and from there to Toronto.

Setting out from St. Petersburg on March 8, the party followed the old Spanish trail across the continent. They travelled in a high powered car and most of the equipment was carried in a two wheeled trailer, six feet long, four feet broad, and four feet high. Trailer and equipment weighed in all 1500 pounds. One side of the trailer opened out and within it was a special mattress which went a long way towards solving the problem of sleeping accommodation when none other was available. On approaching New Orleans, car, trailer, and passengers had to be ferried over no fewer than five waterways. When El Paso was reached they decided to cross the border for a brief visit to the Mexican town of Juarez, where they saw the ancient Jesuit buildings of the Guadalupe Mission, 378 years old. This building, built largely by Indians and used by the missionaries in the conversion of the aboriginal inhabitants to Christianity, is described by Mr. Thompson as being constructed mostly of hard, hand-carved mahogany brought specially from Spain. The ancient structure, according to Mr. Thompson, shows evidences of the warfare between the contending parties in Mexico. The building has been repeatedly struck by shells during the internecine warfare of the country and bears many marks of bullets. The holes made by the shells have been carefully filled in but the scars remain.

Another interesting episode of the visit was a visit to the jail. The prisoners, confined in single cells during the night, are allowed freedom of movement in the courtyard—the "patio"—during the day. They are assigned no tasks and fill in the time in playing cards and in gossiping.

On leaving El Paso the travellers again journey along the Spanish trail through Texas and Arizona into California. Much of the journey was through the arid sandy plains of Arizona and New Mexico covered with sage, cactus, or greasewood and in some cases entirely destitute of vegetation of any kind. Across the Yuma Desert, 80 miles broad, the car travelled along a paved road, the laying of which became necessary on account of the difficulties encountered by cars passing through the sandy wastes.

The intention had been to drive from California along the coast to Vancouver but the fact that some of the roads in the mountainous regions were snow-bound induced a change of plans and the course was shaped northward and inland to Denver, Kansas City, St. Louis, Chicago, and Detroit to the Canadian border.

An interesting part of the journey was through the areas now flooded by the Mississippi. For hundreds of miles, said Mr. Thompson, the levee is from fifteen to thirty feet above the level of the road. In passing through Kansas they noticed signs of trepidation on the part of the inhabitants who watched with misgivings the rise of the waters. In the outskirts of the city the road was protected by barriers of sandbags and for about a hundred yards the car had to pass through a foot of water. A further rise of the rivers was predicted by some of the people —predictions which have been terribly verified since.

One of the features of the Southern States which struck Mr. Thompson was the large number of fine camping grounds containing well kept cottages which were let out to tourists at rates ranging from one to two and a half dollars a night—thus furnishing a type of accommodation peculiarly suited to the needs of the tourist who is travelling over large stretches of country in a car. These cottages are in every case run as private enterprises and the standard of accommodation falls very much north of Denver. The presence of these cottages and the evident appreciation of them by the multitutdes of tourists, said Mr. Thompson, point a useful moral to Canadian municipalities bent on increasing the numbers of tourists. Tourists who are attired in the garb most suitable for travelling long distances daily in motor cars are disinclined to go to hotels where there are guests dressed in the height of fashion, and the existence of cottages where they can be accommodated supplies an obvious necessity.

NOTICE TO CREDITORS

In the matter of the Estate of David W. Dumble

NOTICE IS HEREBY GIVEN, pursuant to The Trustees Act, that all persons having claims against the Estate of David W. Dumble, late of Peterborough, Deceased, who died on or about December 20th, 1926, are hereby required to send by post or deliver to the undersigned Solicitors for National Trust Company Limited the Administrator of the Estate, on or before May 28th, 1927, full particulars of their claims. Immediately after the last mentioned date the assets of the said Estate will be distributed amongst the parties entitled thereto, having regard only to the claim of which the Administrator shall then have Notice.

PECK, KERR & McELDERRY,
415 Water Street, Peterborough, Ont.
Solicitors for National Trust Company, Limited, Administrators.
4d-30,7,14,21-1068

You will find many things in the Classified Ads. of the Examiner.

Mine Trading Light With Prices Steady

TORONTO, May 21 (Canadian Press).—Business was light on the Standard Mining Exchange here today and little was transacted. The market was steady, with gains and losses being equally divided over the list. Argonaut Consolidated was down ⅛ at 53½, Duprat gained ¼ at 11¾, and Grover Daly gained 1¾ at 11¾. Macassa joined the weaker issues with a decline of 2 points at 29, while Potter Doal was also ½ weaker at 29½. Tough Oakes Burnside gained 2 at 46.

On the unlisted side of the market Central Manitoba Mines was up 2 at 164, Amulet gained 14 at 164, and Noranda declined 1 at 22.61.

Crop Damage Reports Cause Rise In Wheat

CHICAGO, May 21. — (Canadian Press.)— Wheat furned sharply upward to-day after a wavering start, enlarging crop damage reports from the south-west and unfavorable weather indications north-west were decided bullish factors. Opening unchanged to 1-2c. off, wheat later showed material gains all around. Corn, oats and provisions were relatively weak, corn starting at 1-8c. to 1 1-8c. decline, but afterwards scoring rallies.

Opening prices were: Wheat, May 142 5-8, July 138 1-4. Corn, May 88 1-2, July 91 7-8. Oats, May 48, July 49 1-8.

United States' Steel Leads New York Gains

NEW YORK, May 21.— (Canadian Press.)—Led by United States' Steel, which ran up to 173 3-8, a new high record for all time prices in the stock market to-day continued their extraordinary advance with gains ranging from two to seven points. Group buying was on a large scale in the tobacco and public utility issues, which have been in the van of the current rise. The closing was strong. Total sales approximated 1,300,000 shares.

Nickel Only Feature On Toronto Stock Market

TORONTO, May 21 (Canadian Press).—With practically all other issues deserted, the Toronto Stock Exchange today witnessed an unusual Saturday market when International Nickel displayed unexpected strength and the heaviest dealing it has experienced for some time.

Approximately seventeen thousand shares of the issue changed hands with changes in price coming faster than could be recorded. Nickel opened slowly at 59 and held this figure for some little time. Then trading opened up and until the noon bell rang the market resounded with the cries of traders anxious to buy and others equally anxious to sell. The issue rose slowly until at 12 o'clock it had reached the pinnacle at 63½ and receded to 63⅜ a net gain of 4⅜ points over yesterday's closing price. Industrial Alcohol gained ¾ at 28¾ Massey Harris was up ⅛ at 36⅜ and Page Hersey Common declined ⅝ at 74½. Davies "A" was also weaker being down ⅛ at 42⅝. Noranda, on the unlisted market, was up 35 at 23.05. With the exception of Nickel, none of the issues were more than moderately active.

NOTICE TO CREDITORS

IN THE MATTER of the Estate of JAMES MERRILL, late of the City of Peterborough in the County of Peterborough Pumpmaker, Deceased.

NOTICE is hereby give pursuant to Sec. 56 of Chap. 121, R.S.O., that all persons having claims or demands against the estate of the said James Merrill, deceased, who died on or about the twenty-seventh day of March 1927, are required to send by post, prepaid or deliver to Joseph Wearing, Solicitor for the undersigned executors on or before the twenty-fifth day of May, 1927, their Christian and surnames and addresses with full particulars in writing of their claims, and statements of their accounts and the nature of the securities (if any) held by them duly verified by statutory declaration.

AND TAKE NOTICE that after said twenty-fifth day of May, 1927, the said executors will proceed to distribute the assets of the said deceased among the parties entitled thereto having regard only to the claims of which they shall then have notice, and the said executors will not be liable for the said assets, or any part thereof, to any person or persons of whose claim notice shall not have been received by their solicitor at the time of distribution.

DATED at Peterborough this Twenty-fifth day of April, 1927.

CHARLES HERBERT SHIELD and HENRY C. STABLER by their solicitor Joseph Wearing. 468 Water street, Peterborough, Ont.
4d-20,7,14,21-1069

NOTICE TO CREDITORS

In the Matter of the Estate of John C. Trombley.

NOTICE IS HEREBY GIVEN, pursuant to The Trustees Act, that all persons having claims against the Estate of John C. Trombley, late of Peterborough, Deceased, who died on or about the second day of April 1927 are hereby required to send by post or deliver to the undersigned Solicitors for the Executors of the Estate on or before June 15th, 1927, full particulars of their claims. Immediately after the last mentioned date the assets of the said Estate will be distributed amongst the parties entitled thereto, having regard only to the claim of which the Executors shall then have Notice.

PECK, KERR & McELDERRY,
Solicitors for the Executors
4d-21,28,4,11-1243

SALE OF DESIRABLE REAL ESTATE BY TENDER

The Executors of the late John C. Trombley of Peterborough, offer for sale by tender, the following Real Estate:—

Firstly: House Number 536 Charlotte Street, in the City of Peterborough, being Lot Fifty-four, plan Seventy-three, for the City of Peterborough, and

Secondly: Broken Lot Sixteen in the Eighth Concession of the Township of Ennismore, comprising about eighteen acres, on the shore of Chemong Lake, suitable for summer residence or hotel, with furnished house.

Tenders will be received by the Executors, Michael E. Tangney and Joseph Tangney, 31 Kent Street, Lindsay, up to the 21st day of May, 1927. The highest tender not necessarily accepted.

Dated at Peterborough, the 17th day of May, 1927.

4d-120-1294

THIS CANADA OF OURS—GEORGE WASHINGTON'S DEFEAT— By J. S. Morrison and Maude Morrison Stone.

Toronto Leafs Win First 1927 Victory Over Bisons

LEAFS TAKE LONE VICTORY

Stage Rally To Overcome Four Run Lead of the Bisons.

HOMER FOR LAWRY.

NEW YORK, May 21 (Canadian Press).—Staging a cyclonic rally after two hands were away in the ninth round, the Toronto Leafs overcame a four-run lead and squeezed out a 7 to 6 verdict over the Bisons at Buffalo yesterday for their lone victory of the four-game series. A scorching home run drive over the right field fence by Lawry with two men on was the big gun in the victorious rally and gave the Leafs the tying and winning runs off Mangum, who had handily mastered the Leafs up to this stage. Bratchi's homer over the left field fence also gave the Leafs their first pair of tallies in the second round.

Syracuse made a clean sweep of the Rochester series by taking the final game, 5 to 2, with Sylvester Johnson, former St. Louis Cardinal's hurler, stopping the Tribesmen, as relief man for the third time during the series. Johnson relieved Stout with two on and no outs in the ninth and Rochester was unable to get a ball out of the infield.

Jersey City closed their four game series at Newark with a double victory over the Bears, breaking even on the series. The first game was a long drawn-out affair, with both teams hitting the ball hard, the Jerseys winning by the score of 12 to 10. Joe Zubris hurled great ball in the nightcap to lose by the score of 1 to 0. Zubris fanned seven and allowed five hits.

The Reading Aces wound up their four game series at Reading by losing their twenty-second straight game, 12 to 3, leaving the Orioles more firmly entrenched in first place than ever. The local boys hammered Noble for sixteen safeties while Jackson held the visitors to seven and finned five. Brower and Sheedy tallied homers for the Birds.

ROSENEATH NEWS

ROSENEATH, May 20.—Miss E. Saunders, Cordova, spent the week end the guest of Mrs. M. Davey.

Miss Annie Brown has returned home from Toronto, where she has spent the winter.

Mr. R. Crego visited his parents at Kinmount on Sunday.

Miss J. Jackson returned to Toronto after a visit with her parents, Mr. and Mrs. W. Jackson.

Mr. and Mrs. James Brooks of Plainville spent Thursday at Mr. Charles Griggs.

Mrs. Lottie Nichol spent the week end with friends in Cobourg.

Mrs. Redshaw and little daughters of Oakville are visiting at her parents, Mr. and Mrs. L. Brisbin.

The Traffic Officer

It's a safe bet that the cars which step-out with the "go" signal are equipped with Champions—the *better* spark plug. If every car owner used Champions there would be fewer traffic jams.

Champion is the better spark plug because of its double-ribbed alumanite core—its two-piece construction and its special analysis electrodes.

Champion X—for Fords 80¢

Champion—Cars other than Fords 90¢

CHAMPION
Spark Plugs
WINDSOR, ONT.
A CANADIAN-MADE PRODUCT

Sold Wholesale and Retail By
J. J. DUFFUS, Ltd.
Peterborough.

Get Your Champion Spark Plugs at
GILLESPIE GARAGE,
378 Aylmer. Phone 950

Champion Spark Plugs
For sale by
J. W. WATSON,
Tire Service
446 George. 'Phone 968

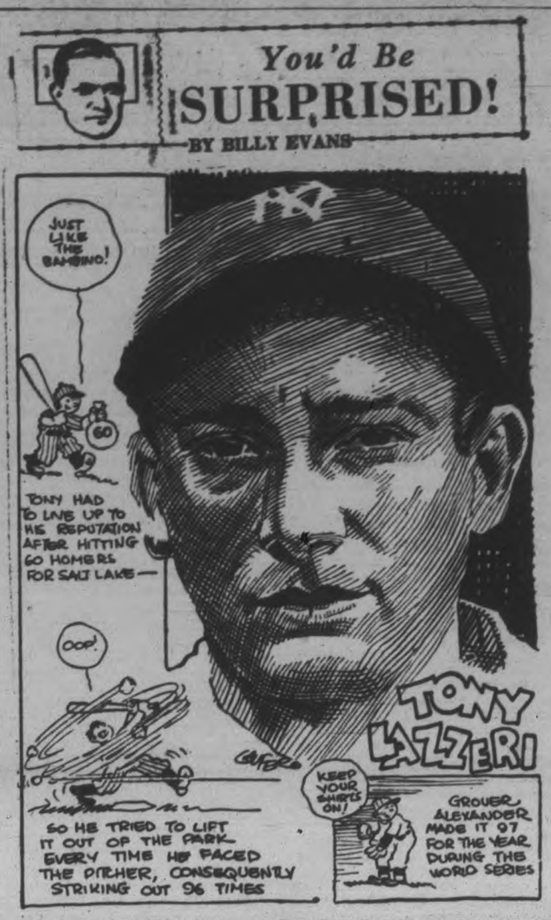

Over a period of two short years, Tony Lazzeri of the New York Yankees has experienced almost every thrill that comes to a ball player during his entire career.

During the 1925 season, as a member of the Salt Lake club of the Pacific Coast League, Lazzeri made 60 home runs, topping Babe Ruth's record of 59. Coming to the same club as the Babe, the fans looked for him to rival Ruth for home run honors. It was a tough spot in which to drop a youngster.

Lazzeri, in an effort to live up to the expectations to the fans, pressed throughout the year in an effort to hit the ball outside of the lot every time he stepped to the plate. Only eight players in the American League batted in more than 100 runs; Ruth led the list with 155, Lazzeri was second with 114. So it is apparent Tony did a pretty good job.

However, in trying to emulate the deeds of Ruth last season, Lazzeri in making 28 doubles, 14 triples and 18 home runs, struck out 96 times in between, to lead the American League in that rather undesirable role. To this, Tony added another-strikeout when Alexander whiffed him in the final game of the world series.

Despite these thrills, pleasant and otherwise, Lazzeri was just about the most valued recruit in the majors in 1926.

Inside Sporting Dope

By A Wise Cracker

Mister Sporting Editor:

Well, Mac, I suppose by this time you got 1 of Mister Hanna's permits in your pocket, and you're just waiting for the starting gun to be fired. I ain't going to try to tell nothing to a old-timer like you, but you and the rest of the customers don't want to forget them stores is going to be here a long time if you use them right. And if you don't you won't need to go round complaining if some day a long thirst is voted in again. Al. Jolson says it in 1 of his song hits in Big Boy, "It All Depends on You." Anyway, I seen my duty and I done it by broadcasting this warning.

Sporting news opened weak and ain't showed no strength since. However, I'm glad to report the birds which ain't going to take a chance on going broke at the Woodbine or getting broke motoring in the holiday crowd will have a pretty fair Victoria Day here at home, thanks to the Peterborough Ball Club and the Peterborough Turf Club.

In the a.m., at Riverside, the baseballers is going to hoist the lid off of the season by a game with the Acadians of Toronto. The Queen City Senior Leaguers is bringing their whole outfit from their ace pitcher down to the bat boy, and as they have been playing for some weeks they oughta to be good. The home guard is not in bad shape, however, and they hope to give the visitors something to worry about. Mister Ansaldo, who was the pepper box of the team several years ago, is going to help them a lot this season, and Mister Swanston's boys expect to give the fans a lotta good baseball this season.

The p.m. doings is put on at the Exhibition Grounds with 3 harness races, under the allspices of the Turf Club. They made a movie out of "The 4 Horsemen," but Peterborough has about a dozen of them, and right now there is a flock of good horses here what oughta give the customers a exciting afternoon. The ball game and the horse races'll make a good day's sport for them that plan to keep the home fires burning.

The biggest excitement this week, Mac, has been trying to guess which was the lucky birds under the plum tree when it was shook. In other words, whose getting all the jobs that go with Mister Perguson's cash and carry system? Mebbee everybody'll know by the time this gets into print, but anyway they ain't nothing to stop nobody guessing. It won't be any of the officials of the Prohibition Union anyway.

Well, that's enough hair tonic for this week, so I'll knock off here.

Sportfully yours,

A. WISE CRACKER.

SPORTS PROGRAM AT CAMPBELLFORD

Ball Games and Races on the Holiday.

CAMPBELLFORD, May 21 — The Fair Board's program for the holiday offers one of the best sports attraction ever presented here. The directors have three horse races on their list with purses aggregating $300, of which $150 is for the first and $1.25 each for two others. These races are scheduled to start at 1.30 p.m. At 2 p.m. Warkworth and Campbellford baseball teams go into action and at 3.30 p.m. there will be a softball game between Campbellford and Havelock - Trent River teams.

The five mile marathon race starts at 12.30 o'clock. The Northumberland Regimental Band has been engaged to give a concert during the afternoon. The directors hope that their efforts to provide a holiday program will be largely supported from the town and district.

BREAK EVEN IN TENNIS MATCHES

U. S. and France Play Opening Matches Franco-American Tournament.

ST. CLOUD, France, May 21 (Canadian Press).—The biggest crowd which ever watched tennis played in France saw the United States and France break even yesterday in the opening matches of the Franco-American tournament. William T. Tilden renewed his tennis rivalry with Rene Lacoste and overthrew his rival in straight sets, 6—4, 7—5, while Jean Borotra "the bounding basque," beat Tilden's team mate, Francis T. Hunter, 4—6, 6—4, 6—4. The matches were decided on a best two out of three basis.

More than 7,000 tennis enthusiasts turned out at the prospect of seeing Tilden in action. They were rewarded with an exhibition which few believed that the six times American champion ever had excelled in his career. The crowd gave Big Bill an ovation after he had overthrown Lacoste with a diversified attack and, since honors were even in the tournament, went home happy.

EVEN SERIES WITH YANKEES

Uhle Betters Opponent in a Pitchers' Battle For 2-1 Victory.

ALLOW SEVEN HITS.

NEW YORK, May 21 (Canadian Press). The Indians evened the series with New York at Cleveland yesterday when Uhle took a pitchers' duel from Hoyt, 2 to 1. Each pitcher allowed seven hits. Uhle passed six men but struck out five, including Gehrig twice, once with two on base and two out. In the second inning the Yankees filled the bases with only one out, but could not score, Gehrig popping to Summa in short right and Duret lining out to Jamieson.

Philadelphia hammered three Chicago pitchers hard and defeated the Sox at Chicago 12 to 5. The Athletics scored seven runs in the first inning, driving Blankenship and Jacobs off the hill before a runner had been retired. They let loose another barrage in the third inning with Connally on the hill for four more runs.

BASEBALL SCORES.

INTERNATIONAL LEAGUE

Reading.. .. ..000 100 002— 3 7 2
Baltimore .. ..202 202 42x—12 16 2
Noble and Hill; Jackson and Lake.

Toronto.. .. ..020 000 005— 7 12 0
Buffalo.. .. ..010 230 000— 6 11 1
Head, Satterfield and Styles; Mangum and Devine.

Rochester .. ..020 000 000— 2 6 0
Syracuse .. ...020 030 00x— 5 10 0
Baxter, Harrison and Head; Barnes, Stout, Johnson and Schulte.

Jersey City .. ..200 100 711—12 15 0
Newark .. .. ..410 010 120—10 15 3
Ellis, Brame, Parks and Cobb; Howard, Holland, Brennan and Unzmann.

2nd game—
Jersey City .. ..000 100 0— 1 5 1
Newark.. .. .. ..000 000 0— 0 7 3
Buckalow and Daly; Zubris and Skiff.

NATIONAL LEAGUE

Cincinnati .. ..000 000 501— 6 10 2
Philadelphia . .201 000 000— 3 5 1
Donohue and Hargrave; Pruett and Wilson.

2nd game—
Cincinnati .. ..010 100 000— 2 9 2
Philadelphia . .004 008 03x—15 15 2
Luque, May, Nehf and Picinich; Carlson, and Wilson, Jonnard.

Pittsburgh .. .100 110 000 005—8 12 0
New York . ..001001 001 000—3 12 1
Meadows and Smith, Spencer; Barnes, Songer, Greenfield and Cummings, Hanley.

Chicago .. ....000 500 020— 7 11 3
Brooklyn .. ...010 021 001— 5 10 1
Kaufmann and Hartnett; Elliot, Pliatt, Ehrhardt, Doak and Deberry, Henline.

St. Louis at Boston postponed on account of rain.

AMERICAN LEAGUE

New York .. ..000 000 010— 1 7 2
Cleveland .. ..100 000 01x— 2 7 0
Hoyt and Grabowski; Uhle and Sewell.

Philadelphia . .704 000 010—12 14 2
Chicago.. .. ..010 030 010— 5 10 0
Rommel, Gray and Cochrane; Blankenship, Jacobs, Connally, Cole and McCurdy, Crouse.

(Only games scheduled yesterday)

BASEBALL STANDING.

INTERNATIONAL LEAGUE

	Won.	Lost.	P.C.
Syracuse	23	11	.679
Baltimore	23	11	.679
Buffalo	20	13	.607
Rochester	18	12	.600
Toronto	20	15	.571
Jersey City	13	18	.419
Newark	13	21	.382
Reading	3	32	.086

AMERICAN LEAGUE.

	Won.	Lost.	P.C.
New York	21	9	.700
Chicago	18	14	.562
Philadelphia	16	15	.516
St. Louis	14	14	.500
Detroit	13	15	.464
Washington	13	16	.464
Cleveland	13	16	.448
Boston	9	19	.321

NATIONAL LEAGUE

	Won.	Lost.	P.C.
New York	19	11	.633
Chicago	16	11	.595
Pittsburgh	15	11	.577
Philadelphia	14	11	.560
St. Louis	15	12	.556
Brooklyn	13	19	.407
Boston	10	14	.417
Cincinnati	8	21	.276

Drummer to Colonel Old Officer Retires

MONTREAL, Que. May 20. — (Canadian Press).—Thirty years ago Lieut.-Col. Victor Tardif, V.D., entered the ranks of the 65th Regiment Carabiniers, Mont Royal, as a drummer boy. Wednesday evening, as the sky darkened, the Colonel marched his regiment, 400 strong, all ranks, into the Champ de Mars, passed them in review before the commanding officer of the local military district, and made his last appearance on parade with the troops which he has commanded for some years. Major Rodolphe Bedard will succeed in the command of the regiment.

PIRATES WIN FROM GIANTS

Greensfield's Wildness Allows Traynor Circuit Blow With Bases Full.

ROBINS DEFEATED 7-5.

NEW YORK, May 21 (Canadian Press).—Pittsburgh took another fall out of the Giants here yesterday by coming out on top in a 12-inning battle, by 8 to 3. Lee Meadows had a slight edge on his New York opponents and won his fifth straight game of the spring. Thus far he has not been charged with a defeat. The Pirates won out on Greenfield's wildness in the twelfth, when he walked three men and yielded three hits, including a home run by Traynor with the sacks full. Eddie Farrell, Giant shortstop, continued his remarkable batting streak with a homer, a double and three singles in five times up. Smith of the Pirates hit a homer with none on base in the fifth.

Lose Two Straight.

The Chicago Cubs made it two straight over the Robins at Brooklyn yesterday in a long drawn-out game, knocking Jim Elliott out of the box in the fourth inning and winning eventually by 7 to 5. Brooklyn used four pitchers. Babe Herman, Robins' first baseman, hit two home runs, bringing his total for the season up to six, but he cost his club two runs with a wild throw in the eighth inning.

The first double-header of the Philadelphia season resulted in an even break yesterday afternoon, Cincinnati winning the first game, 6 to 3, and Philadelphia pounding out a 15 to 2 victory in the second game.

Cy Williams starred at bat with three home runs and a triple. The third homer coming with three on base. This ties him with Ruth and Gehrig of the Yankees with nine home runs each for the season.

Altogether, Williams drove in six teammates and scored four times himself, accounting for ten of his team's 18 runs.

In the first game "Long George" Kelly hit a homer with three men on base.

St. Louis at Boston, postponed, rain.

SHARKEY WINS BY KNOCKOUT

Boston Ex-Sailor Gains Decisive Victory Over Jimmy Maloney.

FIGHT ENDS IN SIXTH.

NEW YORK, May 21—Displaying an unexpectedly crushing attack, Jack Sharkey, giant ex-sailor, knocked out his Boston rival, Jimmy Maloney, last night in the fifth round of a 15-round match that upset all calculations. While a pop-eyed crowd of 30,000 looekd on in astonishment, Sharkey mastered Maloney with a bewildering drive from the start, knocked down the chubby Irishman just before the end of the fourth round and finished him in the fifth with a slashing right-handed assault that left the beaten man a gory and battered figure.

Maloney, bleeding from the left eye, nose and mouth, had plunged to the floor from a vicious succession of right handers to the head. He fell over the lower strand of rope, tried to struggle gamely to his feet, but fell back. Once again, gamely, he staggered up half way on one knee, starting toward his foe, but plunged headlong again to the canvas, courageously going forward, but "out" as completely as any fighter ever was. The finish, as dramatic and exciting as it was entirely unexpected, came after only 52 seconds of the fifth round had elapsed.

Tunney was a witness to Sharkey's prowess last night, watching the battle with absorbing interest from a ringside seat. Between "Gentleman Gene" and a title bout only Jack Dempsey looms in Sharkey's path, for it was Tex Rickard's announced plan to match last night's victor with the former champion in August to determine Tunney's opponent.

POLAND DEFEATED.

Beligum Wins Both Singles in Opening Day Tennis Tourney.

BRUSSELS, May 21 (Canadian Press).—Belgium defeated Poland yesterday in both singles of the opening day's play of their Davis Cup tennis tournament. Washer defeated Kleinadel, 6-0, 6-1, 6-3, and Botsford beat Czertwertynski, 6-2, 7-5, 4-6, 6-2.

Washer is playing a greatly improved game and is considered here the "best player in Europe."

Seized Liquor 'Sold' By Confidence Men

NEW YORK, N.Y., May 20. — (United Press).—Even Barnum might have been surprised at the gullibility of the New Jersey farmer who has purchased all liquors stored in the Federal seizure room for $1,900 cash. Major Chester Mills smilingly explained yesterday that a pair of con. men had spotted the agrarian when he arrived in the city. After introducing themselves as Federal men in need of a little cash, they took him to the seizure room and turned over a deed of ownership. The farmer has not recovered the $1,900.

NEW ZEALANDERS GET SECOND DEFEAT

Lose To Cambridge University By Five Wickets at Tenner.

LONDON, May 21 (Canadian Press cable)—The touring New Zealand cricketers ran into their second consecutive defeat yesterday when they were obliged to yield at Fenners before Cambridge University to the extent of five wickets. The antipodean batsmen did not fulfill the promise they had given in their earlier games, and they found the University bowlers something too much for them. The contest was featured by a trio of centuries, two of which were scored by Cambridge when E. W. Dawson ran out with 107 and F. J. Seabrook was only one run behind that figure. One of the New Zealanders reached triple figures, M. L. Page. Twelve centuries were scored in the contests that ended yesterday, with Hammond of Gloucester topping the list and Norman Kilner of Warwick second.

For the fourth and fifth time this season, team scores of over five hundred in one innings were made, the honors going to Warwickshire with 507 for six wickets (declared) against Middlesex, and Gloucester with 510 against Lancashire. Curiously enough, however, each of these heavy-batting teams was defeated by first innings victories for their opponents.

The score-board:

Hammond, Gloucester (vs. Lancs) 187; N. Miller, Warwickshire (vs. Middlesex) 167; Hendren, Middlesex (vs. Warwickshire) 156; M. L. Page, New Zealand (vs. Cambridge) 134; Smith, Warwickshire (vs. Middlesex) 132; T. Arnott, Glamorgan (vs. Surrey) 126; Waddington, Yorkshire (vs. Worcester) 114; O'Connor, Essex (vs. Sussex) 107; E. W. Dawson, Cambridge (vs. New Zealanders) 107; F. J. Seabrook Cambridge (vs. New Zealanders) 106; Bowley, Sussex (vs. Essex) 102; Maurice Tate, Sussex (vs. Essex) 101.

Cricket Scores

LONDON, Eng., May 21 — Cricket results yesterday were: Middlesex xs. Warwickshire at Lords — Middlesex won on the first innings. Scores—Middlesex—490 for nine wickets, declared. Warwick—237, followed on, 507 for 6 wickets, declared. (Norman Kilner 167, Smith 132, Croom 75, not out). Middlesex, 70 for no wickets.

Surrey vs. Glamorgan at the oval: Surrey won by 37 runs. Glamorgan —254 and 375 (Arnott 126, Davies 50, Clay 51, not out). Surrey—297 and 369.

Lancashire vs. Gloucestershire, at Manchester; Lancashire won on the first innings. Scores—Lancashire—336, Gloucester—235 and 510 (Dipper 78, Parker 53, Hammond 187.)

Cambridge defeated the New Zealanders by five wickets. Scores were: Cambridge — 255 and 267 for five wickets (Dawson 107). New Zealand—315 and 205.

PETERBORO'S OPPORTUNITY

TO CELEBRATE

MAY 24th, at Home

LET'S GO

HORSERACES

BELLE MAHONE--OTHERS
See Them Ramble

EXHIBITION GROUNDS

The Best Track in the Country.

PETERBORO TURF CLUB

CHAS. SCHOOLEY, Pres. A. W. BLADE, Sec.-Treas.

Car of "Pulpwood" Packed in 100 Barrels

ROCHESTER, N.Y., May 21—Customs agents yesterday made the third seizure of freight cars containing Canadian ale in two days when they confiscated a car on the ferry arriving here from Cobourg, Ont., billed as "pulpwood," but carrying also 7,200 bottles of ale packed in 100 barrels.

The shipment was destined for the Castanea Paper Company of Johnsonburg, P.A., but the Customs officers said they believed the firm knew nothing of the ale in the car, as the liquor evidently had been hidden in the pulpwood somewhere en route.

The agents have under guard in the local freight yards two other cars containing ale, one seized yesterday near Fulton with 25,000 bottles aboard, and the other confiscated during the night near Rome with 40,000 bottles. Both shipments, billed as "shavings," are valued at more than $85,000.

MONTREAL, Que., May 21.—(Canadian Press.) — Sterling exchange rates were quoted here yesterday as follows:

Demand $4.34 13-16.
Cables $4.85 1-4.

CORNS

Lift Off—No Pain!

Doesn't hurt one bit! Drop a little "Freezone" on an aching corn, instantly that corn stops hurting, then shortly you lift it right off with fingers.

Your druggist sells a tiny bottle of "Freezone" for a few cents, sufficient to remove every hard corn, soft corn, or corn between the toes, and the foot calluses, without soreness or irritation.

Second-hand book shops in London have been receiving large orders from Moscow Universtiy and similar educational institutions in Russia.

NASH

Leads the World in Motor Car Value

NASH *has the power you need on the* HILLS

Every Nash owner notices that he has very little gear shifting to do on hills, no matter how steep the grades may be.

Nash is a very powerful motor car. There is nothing half-hearted or sluggish about its response—the motor never "talks back" at you—even though you are climbing mountains.

One reason is the more than adequate power designed into every Nash motor car. Nash engineering has provided reserve energy for situations that tax the resources of other cars, and extend their engines to the point of strain.

Another reason for the powerful performance of Nash is 7 bearings. 7 bearings in every Nash model, instead of 3 or 4, means that power is not thrown away by crankshaft "whip." Proper bearing support throughout the entire length of the crankshaft conserves energy that older motor types waste.

Quick acceleration — powerful responsiveness—such as Nash provides, is a safety factor you cannot overlook. It is invaluable on the hills, very handy in traffic.

When you select your next car, be sure to see how unfavorably the power and pick-up of other cars compare to Nash, *before you decide!*

(26 different Nash models price d from $1,275 to $3.150, delivered in Peterborough.)

DAWSON & JOHNSTON

Phone 2123 - Corner George and McDonnel Sts.

PHONE 1600

WE WILL SEND FOR YOUR COPY

Rates, if prepaid:

1 cent a word or figure for first insertion.

½ cent a word for repeats.

25 words, one time 25c

25 words, three times 50c

25 words, five times 75c

Minimum charge for any advt... 25c

a For Sale—General

SINGER SEWING MACHINE, IN good condition, $35; brown reed carriage $7; Gurney Oxford range $10. Apply Mrs. T. Montgomery, Benson Ave. 3d-122-5633A

SQUARE TIMBER, 10 x 10, THIRTY-nine feet long. W. Faiers, Riverside Park, phone 2505F. 6d-124-5611A

FIELDER'S GLOVE AND TWO balls, value $12.00. First offer takes them. Box 5640 Examiner. 3d-122-5640A

IF YOU REQUIRE SANITARY RUBber goods, write for catalogue and price list. Safe and Sanitary Rubber Works, Dept. 17, 51-61 Rozel Street, Montreal. 4d-21,28,4,11-1351A

USED LUMBER, JOIST, SCANTLING Flooring, Windows and Bricks. Apply W. Faiers, Riverside Park, Hunter street. Phone 2505F. 6d-125-5610 A

BROKEN WOOD, $2.00 PER LOAD. Cut up Slab wood, $3.00 load. H. Hamlin, phone 1394J. 3d-21,25,27-5644A

COOK STOVE, WATER FRONT; also gas oven with three ring burner; both in first class condition. Apply 147 Stewart St. Phone 1811F. 3d-122-5646A

RUSKIN'S BUSY STORE SELLS clothes that are sanitary, cleaned and pressed, and look like new. And yet the cheapest place in the city to buy. Ruskin's New and Used Clothing store, 219 Hunter St. 26d-142-5554A

TOP SOIL. PHONE 2333J. 26d-126-5012A

THE EXAMINER HAS A SUPPLY of clean newspapers suitable for wrapping purposes. Just the thing to put under carpets. While they last, 5 cents per bundle. 26d-131-5194A

PHONE 1937 FOR DRY HARD Slabs, heavy hemlock slabs and body hardwood. Try our hard and hemlock slabs mixed for burning now. W. J. Fitzgerald. 26d-132-5238A

STREET MAPS FOR SALE OF THE City of Peterborough. All streets shown and locations of manufacturing plants only 50c. At The Examiner office. dtfA

FOR QUICK SALE. ONE 9 FT. x 4½ ft. pool table in good condition. Phone 2924W. 5d-123-5544A

GERHARD HEINTZMAN CABINET grand player piano, mahogany case. Price and further particulars supplied on request. F. S. Pearce, Marmora. 3d-7,14,21-5256A

ONE IRON BED AND SPRINGS. One couch. Apply 304 Smith. 3d-19,21,25-5583A

a For Sale—General

ROLL TOP DESK. A1 CONDITION. Apply Caretaker, Barrie Building. 3d-121-5608A

GENT'S WHEEL. IN GOOD CONdition. Apply 362 Burnham. 3d-121-5607A

BINDER IN GOOD REPAIR. APply 308 Burnham. 5d-120-5504A

FUMED OAK VICTROLA. GOOD condition, records included. Apply 119 Robinson street. 3d-120-5600A

MOFFAT ELECTRIC RANGE. IN good working order. Price $25.00. Phone 2927W. 3d-120-1296 A

FOX TERRIER PUPS. PHONE 2374M. 3d-120-5577 A

TOP SOIL. PHONE 1880W. 12d-123-5387A

FAMILY FISHING BOAT IN GOOD condition. Apply to 616 Rogers Street. 3d 122 5647A

LADDERS. ALSO RADIO POLES. Apply 292 Woodbine. Phone 1294W. 3d-120-5589A

FRONT PORCH WITH BALCONY top, in first class condition. Phone 1106J. 3d-120-5567A

HOUSE DRESSES 89c. PRETTY cups and saucers $1.65 doz. Friday and Saturday only. "Record Store" cor. Smith and Reid. 3d-120-5587A

REMINGTON PORTABLE TYPEwriter, standard keyboard, practically new. Write Box 5579 Examiner. 3d-120-5579A

1 WALNUT WASHSTAND, QUEEN Anne design, small cook stove, reservoir and warming closet, bedroom heater, three burner gas stove $2, coal oil heater 50c. Apply 466 Park street. 3d-120-5586A

GOOD HEAVY SET OF TEAM HARness, suitable for any kind of team work. Apply 197 Brock, phone 1458W. 3d-120-5578A

TON TRUCK PLATFORM, ALL sizes tires and tubes; also all makes of car parts, two inch rope, 175 feet long. Apply George Martin, North Monaghan, phone 2578W. 6d-121-5497A

b For Rent—Houses and Apartments.

LARGE MODERN APARTMENT TO rent. Central. Possession June 1st. Apply 375 Water street or phone 191. 6d-123-1298 B

APARTMENT, 5 ROOMS, CENTRAL, 3 piece bath, back and front entrance, balcony; adult family preferred. Phone 1544F. 3d-122-5638B

A HEATED, NEWLY-DECORATED, furnished apartment, especially suitable for several nurses or business girls. This suite consists of two bedrooms, large sitting room, hall, kitchenette, and bath. Hot and cold water. Apply 314 Rubidge St. 3d-120-1329B

FURNISHED HOUSEKEEPING rooms. Phone 796W. 4d-120-5403B

MODERN HOUSE. APPLY 519 BOLivar. Phone 1751W. 3d-121-5613B

NEWLY FINISHED HEATED DUplex, 6 rooms, adults. 112 MacDonnell St., telephone 346. 6d-124-5616B

HOUSE TO RENT, 147 HUNTER ST. East, newly decorated, modern, $25 a month. Phone 2852W. 3d-21,25,27-5641B

LARGE BED SITTING ROOM, ALSO one bed room, central; breakfast if desired. Phone 1649J. Apply 273 Rubidge. 6d-120-5489B

APARTMENTS, $12 to $45. APPLY 345 Rubidge street. 3d-121-5618B

MODERN SIX ROOMED HOUSE. Low rent. Hart Ave. Apply 677 Water. 3d-122-5630B

SIX ROOMED HOUSE AND GARage, immediate possession. Apply 789 Water, phone 1357W. 3d-120-5595B

LARGE MODERN HOUSE IN FINE locality. Newly decorated. Phone 2034F. Garden. 3d-120-598B

FURNISHED FIRST CLASS BACHelor apartment, steam heat, use of phone, one block from post office. Phone 613. 3d-120-5599B

NICE FLAT GROUND FLOOR, three or four rooms, conveniences, reasonable. Apply 183 Antrim. 6d-122-5549B

b For Rent—Houses and Apartments.

FIRST CLASS MODERN 6-ROOM house on Lock street. Apply 202 Smith street, phone 2209J. 3d-121-5604 B

GENERAL ELECTRIC FLOOR POLisher. For rates call 2545W. 3d-120-5582B

FURNISHED HOUSE. NORTH END. Phone 954W. 3d-121-5612B

BACHELOR APARTMENTS, HEATed, furnished and newly decorated. Apply 295 Charlotte street. 3d-120-1328B

2 1-2 STORY BRICK HOUSE ON Sherbrooke near Park, all conveniences, large garden. Phone 1610W. 12d-121-5271B

HOUSE AT 281 PARK; MODERN. Apply 219 Park. 6d-121-5495 B

GROCERY STORE. MODERN apartment above. Also stable and garage. Immediate possession. Rutherford and Nugent, 282 George street. 3d-121-5617B

$12 SMALL COTTAGE. LIGHTS, water and garden. Central. Apply 421 George street. Phone 273 evenings. 5d-124-5636B

c For Rent—General

GARAGE. 45 LOCK STREET, ENtrance from George. Phone 2205. 3d-121-5623C

FOR RENT — MODERN, HEATED Apartments; apply 437 George St. dtf-1868C

STORE; HOUSE NEAR C.G.E.; ALSO modern heated apartments, central. Phone 1232J. 12d-122-5348C

TWO OUTSIDE OFFICES IN BANK of Toronto building; heated; apply Bank of Toronto. dtf-1529C

TO RENT—STORE NO. 374½ WATER Street; apply to 437 George street. dtf-340

No. 385 WATER STREET; SUITable for store or office; immediate possession; apply 437 George St. dtf-1607C

FOR RENT—HEATED OFFICE ON George street. Apply 437 George street. dtf-C

d Real Estate.

FOR SALE. RIVERVIEW HOTEL property, Prescott, Ontario, Canada. All improvements. Running water in all rooms. First class condition. Address John Kuhn, P. O. Box 71, Syracuse, N.Y. 2d-120-5619D

TWO BUILDING LOTS. CORNER Prince and Aylmer streets. Reasonable. Apply Grand Hotel. 3d-18,20,21-5564D

SMALL RED BRICK HOUSE. CHEAP for quick sale. Phone Ben McCoy, 1865W. 12d-3,5,7,10, 12,14,17,19,21,24,26,28-5111D

GOOD BRICK HOUSE, CENTRAL, ten rooms, oak floors downstairs, three piece bath with additional toilet downstairs. Could be used as duplex if desired. Would exchange on smaller houuse. Phone 1544F. 6d-122-5550D

$2000 WILL BUY A COMPARATIVEly new house on Elias Avenue. Tapestry brick. All conveniences, hardwood floors, balance on easy terms. For particulars apply The Review Agency, 164 Hunter street. 26d-132-1154D

$500 WILL BUY A GOOD BRICK house, seven rooms, three piece bath, hot and cold water, electric light, newly papered and painted, a good lot; just off Edinburgh St. three minutes from George street. Balance at low rate of interest. For particulars apply The Review Agency, 164 Hunter street. 26d-132-1153D

BRIGHT! COSY COTTAGE. FIVE rooms, newly decorated, hardwood, full plumbing, very central, good terms for quick sale. Apply 431 George street. Phone 273 evenings. 5d-124-5637D

SACRIFICE!—CASH GROCERY AND fruit usiness for sale. Stock is light, good turnover. Apply 421 George street. 10d-129-5635D

THE HOWDEN RESIDENCE, 27 Lansdowne street. A beautiful red brick house, four bed rooms and bath, parlor, dining room and kitchen, large roomy hall and summer kitchen, good garage, stable, hen house; a large lot. Small payment down, balance on easy terms, low rate of interest. For particulars apply The Review Agency, 164 Hunter Street. 26d-132-1155D

d Real Estate.

LOTS FOR SALE AT THE PINES, good location for cottages on Chemong Lake, four miles north of Bridgenorth. Apply Alex Elliott, R. R. No. 3, Lakefield, or Hall, Hall and Stevenson for references. 12d-9,11,14,16,18,21,23,25, 28,30,1,4-5264D

e Summer Cottages.

FURNISHED COTTAGE. CHEMONG Lodge, beside Bridgenorth post office. Apply at cottage. 3d-122-5643E

SUMMER COTTAGE WANTED. SIX weeks, last two of July and all of August; on or near main land so we can use auto. Good grounds. Safe beach; Good fishing. Clean respectable. 5 or 6 rooms, not too close to neighbors. Send photos of cottage, beach and grounds. Will return them. Nothing considered but Stony Lake region or Buckhorn. Dr. L. K. Garis, 201 Liberty Bldg., E.E., Pittsburgh, Pa., U.S.A.

SUMMER COTTAGE FOR SALE. Chemong Park. 7 room cottage, water front lot with sand beach, garage, boat house, separate sleeping Cottage. Apply Fred L. Roy, The Roy Studio. 3d-14,18,21-1267 E

FURNISHED COTTAGE NEAR BURleigh Falls. Apply 618 Rubidge St. or Phone 1207J. 12d-5,7,10,12,14,17,19,21,24,26,

f Boarders Wanted.

ALL CONVENIENCES. CENTRAL. Phone 632W 6d-120-5468F

GENTLEMAN BOARDER. CENTRAL. Apply 491 Aylmer street. 6d-122-5538F

WITH OR WITHOUT BOARD. CONveniences. 284 Brock street. 6d-126-5631F

ROOMS AND BOARD. APPLY 516 Water. 3d-122-5642F

MOFFAT RANGE AND CREAM Separator, Mrs. G. Franks, Jackson Park. 3d 21 25 27 5649F

BOARDERS WANTED. MEN PREferred. Apply 298 Brock street. 3d-121-5614F

g Help Wanted—Male.

BOY FOR GENERAL WORK. DAWson's Bakery. 3d-120-5603G

LADIES WANTED TO DO PLAIN and light sewing at home, whole or spare time. Good pay. Work sent any distance, charges paid. Send stamp for particulars. National Manufacturing Co., Montreal. 6d-23,30,7,14,21,28-4861H 6wkly-28,5,12,19,26,2-4861H

500 MEN WANTED TO BECOME live partners in Peterborough Exhibition. None but boosters need apply. d.tf.E

YOU CAN EARN $10 TO $25 A week in your spare time at home writing showcards. No canvassing or soliciting. We instruct you and supply you with work. Write to day. The Menhenitt Company Ltd., 37 Dominion Building, Toronto.

FOR COUNTRY, 16 YEARS OR over, good home, small remuneration for services, chance to advance. Box 1314 Examiner. 4d-120-1314G

WANTED. TWO NEAT APPEARING MIDDLE AGED MEN with cars. Must be in a fair financial condition and able to furnish REFERENCES. Attractive yearly contract to MEN WHO CAN QUALIFY. Apply in OWN HANDWRITING. Box 5592 Examiner. 3d-120-5592G

h Help Wanted—Female

EXPERIENCED WAITRESSES FOR tea rooms in Toronto. Apply 331 George street. 3d-121-5625H

EXPERIENCED GENERAL. APPLY 463 Hunter street. 5d-120-5522H

GIRL TO MIND BABY FOR WEEK. Phone 1246W. 3d-120-5585H

GIRL WANTED. ONE WHO IS thoroughly experienced as chamber maid. Apply Munroe House. 1d-120-1340H

HOUSEKEEPER WANTED FOR family of three adults. Phone 938J. 3d-120-5576 H

EXPERIENCED MAID FOR SMALL family, by June 1st. Apply Mrs. G. H. Thompson, 491 Hunter Street West. 3d-120-5553 H

h Help Wanted—Female

HOUSEKEEPER FOR WIDOWER with two little boys ages 16 months and 3 years. Apply 270 Reid street. 3d-121-5622H

KITCHEN GIRL AT ONCE. APPLY King's Hotel. 3d-120-1326H

EXPERIENCED SALESLADY IN millinery or ready-to-wear; good salary and permanent position to right party. Jeanette, 390 George street. 3d-120-5591H

500 WOMEN WANTED TO JOIN Peterobrough Exhibition. This is a 50-50 proposition — 500 women and 500 men wanted. d.tf.-F

GIRL OR WOMAN TO DO PLAIN housework several days a week, sleep out, small family. Write to Box 5609 Examiner. 3d-121-5609H

j Employment Wanted.

POSITION AS HOUSEKEEPER. Capable of full chage; state wages in communication to Box No. 1337 Examiner. 3d-121-1337J

PHONOGRAPH REPAIRS. T. GRIFfin, 146 Park, opp. C.G.E. Phone 2163W. Work guaranteed. 26d-137-5369T

REMODELLING ROOFS. CARPENTering, painting and hardwood floors. Phone 2221W. 3d-122-5632J

EXPERIENCED FARM HAND DEsires work. Apply 413 Bethune. 3d-120-5581J

l Agents Wanted.

MAN OR WOMAN TO TRAVEL AND appoint local representatives. $21 weekly average and expenses, and commission besides. Experience unnecessary. Write for particulars. Winston Co., Toronto. 8d-4,7,11,14,18,21,25,28-4942L

AGENTS, 150% PROFIT. ARTICLE used three times daily in every home. Repeater. Write Cookson Mfg. Co., 57 Bartholomew St., Brockville, Ont. 2d-21,28-1352L

m Lost.

MARKER OF CAR NO. 309-815. Finder please leave at Examiner. 3d-120-5593M

WILL THE PERSON WHO TOOK Black Pommeranian. Return same to 598 Sherbrooke. Phone 1024. 2d 121 5650M

GOLD BAR PIN SET WITH ONYX and pearl. Reward. Finder please phone 1047F. 3d-121-5605 M

WRIST WATCH, BLACK BAND. Meric" make. Phone 2249. Reward. 3d-120-5575 M

IN THE VICINITY OF ST. PETER'S school on Tuesday evening. A pair of glasses in leather case. Initials inside. Finder please phone 260W. 2d-120-5621M

o Live Stock.

WORK HORSE. WEIGHT 1500 LBS. Price, fifty dollars. T. J. Hetherington, near Warsaw. 3d-121-5615O

q Wanted.

JUNK OF ALL KINDS AND wrecked cars. Apply George Martin, North Monaghan, phone 2578W. 6d-121-5498Q

ROOM AND BOARD BY YOUNG business lady in Christian home. Apply Box 5582 Examiner. 3d-120-5582Q

ALFALFA PASTURE FIELD, EAST of and near city preferred. Apply C. H. Rogers, phone 151. 6d-122-5548Q

MARRIED COUPLE CAN HAVE good home with lady alone. Phone 2061M evenings. 3d-120-5581Q

WANTED TO RENT. SMALL HOUSE in west end with conveniences, three adults. Box 5590 Examiner office. 3d-120-5590Q

ROOM AND BOARD FOR TWO young men of Test department of Canadian General. Box 5580 Examiner. 3d-120-5580Q

WANTED MEN, WOMEN, YOUNG or old. Big opening, experience unnecessary. Everybody has some idea that may make a wonderful photoplay. Your idea may mean a future for you. Particulars free. British-Canadian Pictures Co., Oakville, Ont. 26d-121-4862Q

Flour, Feed, Etc.

FIVE ROSES FLOUR. BLATCHford's Poultry Feeds, oyster shell, feeding sulphur, baled hay and straw, and all poultry supplies. Frank H. Dawson, 380 Water St., phone 55. dtf-1623

p Poultry.

HEN HATCHED BABY CHICKS 483 Albert. Phone 1919J. 3d-120-5598B

r Personal.

GRATIS (LITTLE FRIEND) TO either sex; mailed in plain envelope. Paris Specialty Co., Montreal. 6d-7,14,21,28-970R 6w-512,19,26,2-970R

KNOW YOUR FUTURE, SEND 25c and Birthdate. Let me try and locate your future mate, will send name and address. Adel. Box 1595 Sta. C., Los Angeles, Calif. 4d-21,28,4,11-5626 R

s Used Cars For Sale.

DODGE TOURING IN FIRST CLASS condition. All new tires. Apply 415 Dublin. 3d-121-5624S

MAXWELL TOURING, $125; 1 PAIR used tires, jack pump, etc. Phone 2395. 3d-122-5645S

IRISH TERRIER PUP, TEN MONTHS old. Phone 291J. 3d-122-5627 A

1927 PONTIAC SPORT ROADSTER with rumble seat. Apply 568 Bolivar. 3d-122-5629S

BIG SACRIFICE SALE OF USED cars. Everything must go by June 1. Some real bargains in good cars. Pulkinghorn's garage, 152 Hunter, phone 278W. 3d-120-5602S

t General Notice.

TAXIDERMIST WORK DONE; HAVE your specimens mounted; apply 156 London, phone 578. 26d-138-5445T

EVERYTHING IN CANVAS — D. Hardie, late of Water street, wishes the people to know he is now at 499 Patterson street and taking orders for tents, awnings, car tops, covers, cushions, curtains and all kinds of repair work. Phone any time, 1915J. 4d-21,25,28,1-5634T

CLEAN HEADING SAWDUST SUITable for bedding, packing, etc., free at mill or $1.00 per load delivered. Kingdon Barrel factory, Barnardo Ave. 6d-120-5487T

CHIMNEYS AND FURNACES cleaned; also roofs repaired and painted. Phone 1605F. 26d-141-5505T

GET YOUR PRINTING DONE AT the Review. We give you the best price going on Letter Heads, Bill Heads, Envelopes. Our prices are the lowest on all kinds of printing and ruling. The Peterborough Review Co. Ltd., 164 Hunter street. 52d-166-1284T

For Sale—Building Supplies

SCREEN DOORS $1.29; SIX LIGHT glazed sash $1.10, oak flooring 8½c, fir doors $2.88, roofing, shingles, paint, wall board. Free catalogue of Builders' Bargains direct by mail. Address Halliday Company, Box 231M, Hamilton. 8d-4,7,12,14,19,21,26,28

MOVING WEST

M. Rawlinson, Limited, established over forty years, frequently ship consolidate household furniture cars to Winnipeg and west to the Coast, and to California. Write 610 Yonge St., Toronto, for reduced rates. S-tf.

To the Editor Peterborough Examiner.

Dear Sir,—I handed in the following classified ad about 12.30 on Saturday, May 14, and sold the bicycle in less than 7 hours, so please omit in further issues: "For Sale—Gent's wheel, 24-inch frame, $10.00. Apply 526 Rogers street."

And oblige.

Yours truly,

F. C. VIVASH.

ACADIANS TO BRING STRONG OUTFIT HERE

Toronto Crew Will Arrive in Peterborough on Monday Night.

IN GOOD SHAPE.

But Manager Swanston's Crew Hope To Surprise Visitors.

The holiday morning game between the Acadians of Toronto and the Petes, promises to attract a big crowd to Riverside Park on Victoria Day Morning. The Toronto team will arrive here Monday night with their full line up, and in the best of shape for a real battle which same the Petes expect to give them. Manager Swanston's crew have been practising for several weeks and while they are not in mid-summer form, are in good condition, and will make the visitors show all their stuff. It is likely the Peterborough pilot will use all his pitchers against the Acadians, who have the reputation of being a hard-hitting gang. Alex. Kay and Edgar Lebarr will get the game away, at 10.15 o'clock sharp, and the hard ball season of 1927 will be ushered in.

MANY RUNS FEATURE GAME

De Laval Defeats Seven Oaks in Great Slugging Match.

SCORE 32-28.

Last night at Central Park the De Laval softball team defeated Jack Lebarr's Seven Oaks in one of the greatest slugging matches that the fans have ever seen in this city.

Both teams hit the ball often and hard, and the fielders, when they did have it in their mitt, usually dropped it, letting the runner on the runway score. The final score was 32 to 28, which required two score keepers to keep tab on the runs, and it would have taken a dozen if all the errors had been checked up.

The game provided plenty of fun for the spectators, who got a real thrill out of the boys hitting the old pill for home runs. Harry Cheu connected for two homers and K. Miller and G. Ham for one each. Real softball was played in the fourth innings when the batters were retired in a row on each side. The Seven Oaks took the lead and held it until the sixth innings, when the De Laval scored twelve runs on two hits.

De Laval— Fowler, B. Miller, G. Ham, K. Miller, J. Cooper, Williamson, B. Jones, E. Jones, Dyer, R. Flemming and Murray.

Seven Oaks—T. Lebarr, K. Mein, McDonough, Board, Corkery, Barnett, J. Lebarr, Dwyer, Cheu, McGraw, Piercy.

		R.	H.
De Laval	563041202x—32		16
Seven Oaks	654062212—28		15

Umpires—Miller and Nixon.

CABINET DEBATES RUSSIAN QUESTION

Decision On Relations With Soviet Expected Next Tuesday.

LONDON, May 21. — (Canadian Press.)—The British Cabinet, which is considering whether to break relations with Soviet Russia, still has the question under debate, it was stated from official sources to-day. The decision is not likely to be announced before next Tuesday.

WHAT'S YOUR RATING?

Here are the answers to questions on page five:

1. Between France and Spain.
2. A famous Swiss Reformer; with Calvin the founder of the Reformed church.
3. Du Maurier.
4. Ad Wolgast.
5. Old Curiosity Shop.
6. Solon, Demosthenes, Charlemange, William the Conqueror.
7. With the theory of evolution.
8. The British Empire.
9. General Sherman.
10. The growth of population.

(Copyright, McClure Newspaper Syndicate.)

Exceptional Opportunities

$3,100 — Six roomed modern brick, lot 40 x 100, first class location.

$3,500—Six roomed modern brick cottage, hardwood floors.

$5,000—Six roomed modern brick bungalow, hardwood floors, mantel, nicely decorated. Will exchange.

$2,300—Fairly central house, 7 rooms, 3 piece bath, large lot, apple trees.

$45 — House, corner Dennistoun and Smith to rent.

Buy your lot in Victoria Heights, corner Charlotte and Monaghan road. See the buildings going on there now.

Two clients want to purchase homes, each have fine MacLaughlin cars to give as part.

Make enquiries of above. It will pay you.

See H. J. McCANNAN

140 Simcoe Street

Phones 46 and 772

FOR SALE

$4200.00—7 roomed, all modern house, west side.

$1800.00—6 roomed, would exchange on larger house.

$2000.00—100 acres good ranch farm, well watered.

$4000.00—6 roomed, hardwood floors, french doors, $1000 cash, balance as rent.

$8500.00—100 acres, good buildings, close to city; would exchange for city property.

$2500.00—6 roomed brick house, central.

$4800.00—8 roomed brick, all modern, west side.

$3500.00—50 acres good buildings; would exchange for house.

Chambers & Mills, Agents.

Office, 341. Residence, 1594W

Mills—Phone, 1493W.

FOR SALE

Frame House 6 rooms, 2 piece bath furnace, garage, south; would do on house, East City. What have you got? .... $28[illegible]

Brick House, central, 10 rooms, Would make double house or three apartments. Snap. .... $500[illegible]

Brick House, central, 6 rooms, 3 piece bath, furnace, fireplace and mantel, hardwood floors. This is new and a good buy .... $480[illegible]

Milk business for sale, fully equipped, three good routes doing profitable business. This is a bargain for

$3,500—Six room house, on fine corner; bargain for quick sale. Half cash.

some one wanting good business.

Store to let on Charlotte street also large house on Aylmer street.

M. STOREY

HOME BUILDING

Call or phone for plans and estimates on Houses, Garages, etc. Insulated houses a specialty Houses built on monthly payment plan.

A. B. CUNNINGHAM

APARTMENT

To let, four rooms, central; low rent. Also Store and Garage to let.

Ford ½-ton Truck for sale at a bargain; also parts for Overland, Chevrolet and McLaughlin cars.

A. LOW & CO.

385 Bethune Street

Phone 607; Nights & Holidays 1027

Telephone 790 When You Want Your

PIANO OR ORGAN TUNED

Player Pianos a Specialty

All Work Guaranteed

W. H. CUNNINGHAM

500 Weller Street

OLIVER'S ADVENTURES . MYSTERIO US MESSAGE. By GUS MAGER

DAVIS-THOMPSON COMPANY, LTD.

Insurance and General Agency

433 GEORGE ST. PHONE 40

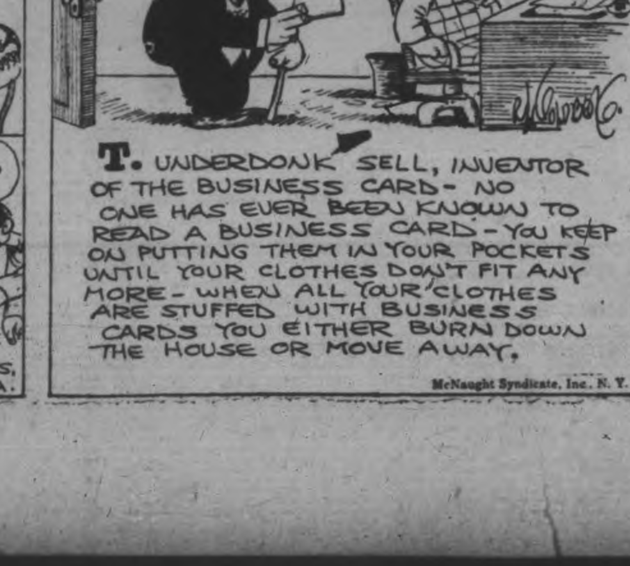

4% INTEREST, compounded Half-Yearly, Paid on Deposits

One Dollar opens an account. Special facilities afforded Depositors for the convenient transaction of their business, and accounts are subject to cheque withdrawal.

For Sums of $100 and upwards this Company's Debentures are issued in terms of one to five years, bearing special rates of interest, depending upon the term of investment.

TORONTO SAVINGS AND LOAN CO.

435-437 George Street

Peterborough

P. G. Wallace
PLUMBING & HEATING
Repairs a Specialty
222 LONDON STREET
Phone 488w
s-w

SAVE NOW ON COAL
Let us fill your coal bin for next winter. Prices lower than in years.
BEST ANTHRACITE
STOVE.....$15.25
NUT.....14.75
EGG.....14.75
PEA.....12.50
COKE.....12.00
PETERBORO FUEL CO
KELLY BROS.
Phone 270 and 362
134 AYLMER STREET

W. GORDON HALL
Electrical Contractor
Wiring and Repair Work
PHONE 1403W

C. G. E. PAY.
VERY SPECIAL BARGAINS.
House Paints, 7 colors only, qt. 79c
Wall Paper on 1c. sale (clearing).
2 and 4 yd. wide Linoleum, sq. yd. 97c
White Tapestry Bed Spreads..$1.69
Muresco, by lb. 12c., pkg.....65c
Floor Oil Cloth, 65c. Special...59c
Stair Oilcloth, yd. 34c. and....39c
Oilcloth Rugs, Congoleum Rugs
Window Blinds, 79c, 99c.....$1.19
Curtain Scrim, Chintz and Nets.
17c. Factory Cotton, for, yd. ...10c
Prints and Ginghams, 5 yds. for $1.00
Boots and Shoes and Patent Slippers
MENDELL & R. C. BRAUND
Groceries, Fresh Meats and General Goods.
85 PARK STREET.

RING 2083 FOR JUNK SERVICE

Rags, rubber tires, old stoves, worn-out machinery, horse hair, copper, brass, zinc, lead. Wood ashes removed quickly from cellars and ash houses. Bags and all kinds of junk removed without delay. 26d-132

ICE CREAM SODAS.
Sundaes, Egg Drinks, etc., dispensed with skill at the most up-to-date Soda Fountain in town. Frigidaire throughout at the Paragon.

LOOK
You can save money buying coal
NOW
Egg and Nut size, per ton.....$14.75
Stove size, per ton..$15.25
Pea size, per ton...$12.50
Nut Coke, per ton..$12.00
Also on hand good mixed wood, and hardwood slabs. Cut and Split if desired.
J. E. A. FITZGERALD
Phone 111
253 HUNTER ST.
4d-7 14 21 28-1180

LOCALS

DR. T. P. McCULLOUGH,
Eye, Ear, Nose and Throat Specialist, 166 Brock Street. 'Phone 36-W. dtf

DR. A. H. ALLEN,
Pyorrhoea Special, 158 Charlotte Street. Many lose perfectly good teeth. Consult before extracting. 78-Jan 30-420

J. E. A. FITZGERALD
Has A1 Dry Soft Maple $9.00 per cord. Mixed Wood, $7.00 per cord. Cutting and splitting extra. Phone 111. 5d, 120, 1291

HOLIDAY OUTING.
Be with the crowd on the 24th, wearing our Jaunty, Sport and Dress Hats, Corsage Flowers, etc. Styles that tease; prices that please. — MILLINTERIA. 4d-120-1313

TO MERCHANTS OF THE CITY.
The prizes for the Boys' Hobby Show have been distributed in the form of orders for goods varying from 25 cents to $2.00. Please honor all such orders which are redeemable at face value at the Y.M.C.A. with no delay or inconvenience.—Directors Boys' Hobby Show. 2d-120-1334

CONCERT AT LAKEFIELD.
St. Martin's Dramatic Society of Ennismore will present their four-act play, "The Luck of Derryverraugh," in the Memorial Hall, Lakefield, on Tuesday evening, May 24. Admission 35c. and 25c. After the play a social evening will be held with good orchestra in atttendance.

DON'T MISS IT!
Every Tuesday, Thursday, and Saturday, if the letters get through on time, Paul Adams will tell readers of The Examiner about the battlefield, where Canada fought—as they are to-day. dtf

JUST RECEIVED
Genuine Heintzman & Co. Walnut Piano, beautiful tone. Special price for Saturday including bench. E. V. Warne, 325 George street, phone 1238. 2d-120-1341

SANITARY ICE SUPPLY
ICE
PHONE 147
TICKETS OR CONTRACT
The Fulcord Wood Yard—Hard and Soft.

PREMIER PEERLESS ETHYL
GASOLINE
AT ALL HOURS
Blue Oak Co. 'Phone 22
George Street. West Side River
CAMPBELLFORD

STOP THAT MOTOR KNOCKING
When you're ill you go to a doctor. When your motor knocks it needs a doctor, too. The first time you hear such a warning, bring your car to us for satisfactory repairs.
MANNING GARAGE
234 BROCK ST. Phone 2390

50 Years an ACID Test
Gallagher's Herbal Family Remedies
30— Preparations—30
A remedy for your special ailment We like the HARD cases. For sale by all stores in this District carrying Patent Medicines.
GALAGHER REMEDIES, LIMITED
Peterborough, Canada
H. W. Jones, 473 Bolivar St., County Representative

RADIO SERVICE
ON ALL MAKES AND TYPES
SETS AND SUPPLIES Telephone 1452J
ROY A. WHIT 2—0—3 Dublin St.

Presentation and Holiday Gifts
If you are planning a Presentation Gift let us help you to decide. We have a wonderful display of suitable and useful Pieces of Silver, also Clocks, China and Cut Glass. There are a lot of new designs that we would be very pleased to show you. A very complete assortment of Holiday Gifts are also to be had, which are just the thing if you are going away for the holiday and wish to take something to your friends. A few suggestions—
Cake Plates, in China, with Handle, $1.00.
Salts and Peppers, $1.00 pair
Candlesticks, $1.50 pair.
Sandwich Trays, $4.50.
Bon-Bon, $1.00 each.....
Etc., Etc.
SEE OUR WINDOWS
WARNE BROS.
DIAMOND HALL
'Phone 880
349 GEORGE STREET.

PETERBORO ELECTRIC REPAIR SHOP
Peterboro Electric Rewinding Repair Shop, on washing, vacum cleaner, fans, generators, starting motors, and motors of any make. A. E. Morrison, 569 Wolfe street, Peterboro. C2-21,25,28,1,4,8-5601 T

AUCTION SALE
Household Furniture, etc., at the home of Mr. Robert Harrison, 569 Water street, on Friday, May 27th, commencing at 1.30 p.m. Entire furniture including many fine pieces. No reserve. Terms cash. W. J. Hancock, auctioneer. 4d-21,23,25,26-1347

BALE FOR GRENFELL MISSION.
The bale which is sent annually to the Grenfell mission is to be packed shortly. Good used clothing, especially for men and boys; also groceries suitable for use in hospitals, such as cocoa, cornstarch, canned soups, gelatine, etc., would be appreciated. Kindly send donations to the Grafton Company Store. 6d-307 14 21 27 28-1075

NOTICE.
A meeting of the ratepayers of S. S. No. 2, North Monaghan, will be held at May's school on Wednesday, May 25th at 8 p.m., for the purpose of hearing report of the Board on site and buildings for proposed school extension. Signed, Bert Arnott, Chairman. 3d-17-19-21-1302.

LAWN MOWERS SHARPENED AT TAYLOR'S, $1.00 EACH.
Called for and delivered. Highest class workmanship. We grind same bevel as a new mower. We have new machinery for doing that work and know how to use it. That is the point. 'Phone 109J. Forty-five years practical experience. Umbrellas repaired and re-covered. Saws filed and set. Cutlery grinding. Wm. Taylor, the Sheffield Cutler, 221 Hunter Street West. tts.

WANTED
Local Representative
for Peterboro and district by an established Toronto financial house, dealing only in high-grade investments. To the right man who can sell, an attractive proposition will be made. Financial experience, while not essential, preferred. Apply, giving full information, in confidence, to
BOND HOUSE
c-o Financial Advertising Co.
6 JORDAN ST., TORONTO, 2

NOTICE
Simpson Copping and Co. repair shop will be closed all mornings except Saturday until further notice. 6d-125-1345

BIG MINSTREL SHOW.
Keene Hall, Monday, May 23rd, at 8.15 p.m. "Rainbow" Minstrels," Canuck's Club Peterboro. Admission 15c and 25c. 1d 120 1353

AROUND THE CITY

A black and tan hound, with four white feet and a white tip on its tail, is in the pound at the incinerator, and if the owner does not claim it immediately it will be destroyed.

WEDDING BELLS.

TRANTER—STENTON
The wedding took place quietly at Bethany Tabernacle at half-past four o'clock this afternoon, of Jean Alberta, daughter of Mr. and Mrs. George W. Stenton, 20 Benson Avenue, and George H. Tranter, son of Mr. and Mrs. W. J. Tranter, 607 Chamberlain Street. The ceremony was performed by the pastor, Rev. J. K. Mills.

The bride, who was given in marriage by her father, wore a stylish suit of navy blue, with a grey fur stole, grey shoes and hose, and hat of black mohair. She wore a corsage bouquet of ophelia roses and the lily of the valley, and the gift of the bridegroom, a string of pearls.

The bridesmaid, Miss Viola Tranter, was in a navy blue tailored coat with a small grey hat, grey shoes and hose and bouquet of sweetheart roses.

Mr. Cecil Lapp acted as best man.

Miss Muriel Bridge played the Wedding March, also the Bridal Chorus, and "O Promise Me" during the signing of the register.

Immediately after the ceremony, Mr. and Mrs. Tranter left for a honeymoon trip to points West. On their return, they will reside in Toronto.

OBITUARY

THOMAS YOUNG
The death took place at eight o'clock last evening of one of the oldest and most respected residents of the city, in the person of Thomas Young, who died at the home of his son, William J. Young, 564 Charlotte Street.

The deceased, who was one of Peterborough's nonagenarians, having reached his ninety-first birthday on November first of last year, was a man of exceptionally bright intellect and youthful outlook. He had mastered the art of "growing old gracefully" and his cheerful demeanor and interest in life made him a delightful companion to his family and friends. He was born in the Township of Smith and spent all his life in this district, coming in to the city about wenty years ago to reside with his son. He was one of the pioneer settlers of the county and could relate many entertaining anecdotes of early days and ways, remembering well when oxen were the only means of transportation in these parts and when the present thriving city was little more than a village. In religion the late Mr. Young was a Presbyterian, joining the United Church at the time of its establishment, and was a lifelong Liberal in politics. He was keenly interested in affairs of the day and would be the first of the household to read The Examiner from cover to cover, doing this without the use of spectacle, for the past eight or nine years. Up to a short time ago, he took long daily walks. He took pride in his athletic ability and was able to do gymnastic stunts which are impossible for many younger men. He was up and about the house on Wednesday morning, taking sick later in the day, but retaining full possession of his faculties until the time of his death, two days later.

Survivors of the late Mr. Young, whose wife died about eleven years ago, are one son, Wm. J. Young, 564 Charlotte Street, and four daughters; Mrs. E. Westlake and Mrs. E. Archer of Smith Township; Mrs. Alex. Scott and Mrs. J. M. Mann of the city. Another son, the late Thomas D. Young of Monaghan, passed away last summer.

The funeral will be held on Monday from the residence of his son to the Litle Lake Cemetery, at half-past two o'clock, Rev. J. W. Gordon officiating.

JOHN E. RICHARDSON.
LAKEFIELD, May 21.—The death occurred suddenly Friday morning of John E. Richardson, aged 74 years and 5 months. Mr. Richardson was born in Oldmeldrum, Aberdeenshire, Scotland, the youngest son of the late Mr. and Mrs. John Richardson, coming with his parents to this country at an early age. He was an old resident of the village, and was always deeply interested in everything connected with its welfare.

Mr. Richardson's idea of citizenship was service, and he lived up to his principles. To his friends he was constant and sincere. While a young man he married Celia Wynn, who predeceased him 20 years ago. He is survived by one son, Fred H. Richardson, of Lakefield, and two brothers, Alexander of Peterborough and Frank of Twining, Alta.

Mr. Richardson was a member of the municipal council of the village, of the Canadian Order of Foresters and of the Sons of Scotland. For years he was connected with the Lakefield Canoe Co. He was a staunch Liberal in politics, and he was always prominently identified with his party. He was associated with the Regent Street United Church. He had been in poor health for some weeks, but his condition had been improved, and his passing was a severe shock.

The funeral will take place on Sunday afternoon at 2 o'clock from the family residence, Prospect Street, leaving at 2.30 for the Lakefield Cemetery, where interment will be made. The Rev. S. A. Kemp will be in charge.

PERMIT SALE HAS DECREASED

Only Ten Purchased Yesterday —Office Closed on Monday.

MUST APPLY IN PERSON.
The second day of issuance of liquor control permits under the new Government control scheme saw a drop in sales, only ten permits being issued yesterday from the office of Col. F. L. Bradburn, as against sixteen on the first day. As one man put it this morning, "There is no rush, because a man wants to see some prospect of an early delivery of the goods before he spends his money."

Col. Bradburn has decided to keep the office open this afternoon from 2 till 5. No permits will be issued on Monday or Tuesday of next week on account of the holidays.

Must Apply Personally.
In accordance with section forty of the Liquor Control Act, every citizen is being required to apply in person for his permit and no proxies or written applications are being accepted for the present at least. The suggestion that the Board might accept instead an affidavit made before a notary has been drafted in the form of a regulation. This, however, has not yet been definitely decided upon and in event of it being approved will apply only to those residing at points in the province where no issuer is available.

DAIL DISSOLVES; ELECTION JUNE 9

DUBLIN, May 21. — (Canadian Press.)—Both houses of the Dail yesterday adopted a resolution fixing dissolution for Monday. President Cosgrave announced that the elections probably would be held on June 9.

DEATH
LIPSETT—At Lindsay, Ontario, on the 20th May, Olive Mildred Lipsett, wife of the late Arthur Lipsett. Funeral at Lindsay, on Sunday, May 22nd, from her late residence, 91 William Street, south.

Tea Room and Ice Cream Parlor
WILL BE OPEN ON GEORGE STREET
Ten Dollar Gold Piece will be given to the Lady sending in best name for store. This Contest will be closed on Saturday, May 28th, at 6 p.m.
Write Box 1354 Examiner.
2d, 21 25, 1354

PANEL DOORS
We feature the popular 2-Panel Fir Door, and supply them in all sizes at short notice.
Our Mill Work and Cabinet Work is done by expert workmen.
Let us estimate on your requirements.
Canadian Aladdin Co.
PHONE 952

RENT A BICYCLE
For the 24th and go Fishing. Bicycles and Fishing Tackle at
MILLARD'S
225 HUNTER ST. PHONE 234

The 25c Cartage
We move anything that one man can handle to any part of the city for
25c
Local and Long Distance Moving. One price to suit all. Four Trucks. No delay. Day or night
Phone 2392
Apr 20, 27, to Oct. 20, 27 W & S. 907

CHINA PAINTING
Mrs. Langley McCarthy Teaches Biscoffs' New and Beautiful Work in CHINA PAINTING

Car and Truck Repair Work
Armstrong can expertly overhaul your car or truck from radiator to gas tank, and return it in first class running order on the shortest possible notice.
ARMSTRONG GARAGE
Cor. Queen and Hunter
'Phone 528.

Horse Races
Victoria Day
PICTON
TUESDAY, May 24, 1927
$1,400 IN PURSES
2.16 Trot.....$350.00
2.20 Trot or Pace.....$350.00
2.14 Trot or Pace.....$350.00
Named Race.....$350.00
BASEBALL GRAND DANCE
Come and Bring Your Friends To Picton
DR. E. M. HERRINGTON, Chairman.
ALEX. P. MacVANNEL, Secretary.
2d-14-21-1268

MONUMENTS
Orders placed with us will be completed for Decoration Day. We have our own factory and the best machinery money can buy. Our staff of granite cutters and polishers are the most skilled workmen.
We can give our customers prompt and efficient service and we quote manufacturer's prices. We erect monuments in any cemetery in Ontario. We invite you to call and see our large stock of finished work.
Coughlin's Monumental Works
216 Hunter St. Peterboro, Ont.

Celebrate July 1 in Peterboro'

CITY TAXI
NEW 7-PASSENGER STUDEBAKER SEDAN
PHONE 2240
PLEASURE DRIVING
COUNTRY TRIPS
WEDDINGS
REASONABLE PRICES
2d, 122, 5648

Make Your Appointment Now
Satisfaction guaranteed in all lines of Beauty Culture, including WATER WAVING, WAX WAVING and MARCELLING.
CAPITOL BEAUTY PARLORS
Phone 2765. Capitol Theatre Building

EAT SUPPER
AT
The Downyflake
Mrs. Joe Dwyer (soloist) - 6:00 to 8:00 p.m.
DANSANT
Bluebird Orchestra - - 9:00 to 12:00 p.m.

Ornamental Cornices
skillfully fashioned and finished to perfection, are a feature in our daily business as practical tinners and sheet metal workers. We specialize in roofing work, sheeting, skylights, ventilators, eaves, gutters, rain pipes, square and round elbows, etc., and we use only the best materials in all jobs.
GRAHAM & WELLS
Tinsmithing, Heating, Welding
REAR OF POST OFFICE PHONES—1229, Residence 2430w

Baseball Opening
MAY 24th
10.15 A. M.
RIVERSIDE PARK
Acadians, Toronto vs. Peterboro
Admission 35 cents. Main Stand 15 cents. River Stand free.

If You Want The Latest We Have It
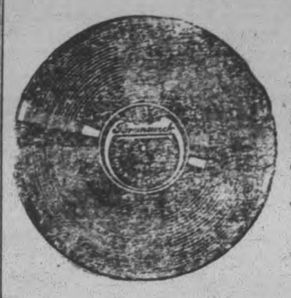
The Genuine Orthophonic and the latest Brunswick Records always on hand. We carry the largest stock in Peterboro. Hear the latest pipe organ solo played by Lew. White on the largest theatre organ in the world.
Our service gives you confidence.
We Deliver.
HEINTZMAN HALL
Ye Olde Firme Phone 258

Big Reductions
To-night and Monday on
FIREWORKS, FISHING TACKLE, SMOKERS' SUPPLIES
CIGARS—Special price by the box or..... 6 for 25c
PIPES—10c each or.... 3 for 25c
PIPE CLEANERS 5 bunches..... 10c
ENGLISH WAX MATCHES, 5 boxes.. 10c
PLAYING CARDS—Only 2 packages to each customer at Regular 50c package for..... 29c
LOUIS YEOTES

$13.95 Buys a Genuine Willard Automobile Battery
Here's a Real Battery Bargain—a genuine Willard Automobile Battery at a rock-bottom price. Willard Quality through and through. Other big values. The Willard Threaded Rubber Battery, too. It saves you money because its insulation is built to last for the entire life of the plates.
ALDOUS & METCALFE
197 HUNTER ST., W. 'PHONE 266
PETERBOROUGH, ONT.
The Willard Battery men

That Cold
A cold may come upon you without any apparent reason, but you can be sure that there is an accumulation of poisons within your body or you would not catch cold.
Exposure to a draft is often an exciting factor in the development of a cold, but if you are in proper tone a draft will not affect you. If your body is free of poisons you are immune to colds. If your spine is in normal alignment, the spinal nerves free of pressure, and you live rationally, poisons will not accumulate in your system.
CHIROPRACTIC SPINAL ADJUSTMENTS will aid you in overcoming a cold, and also in establishing immunity to colds and other ailments which are so prevalent at this time of year.
DO NOT CONTINUE TO SUFFER, BUT GIVE CHIROPRACTIC A CHANCE TO RESTORE YOU TO HEALTH.
M. C. GOODWIN, Chiropractor
PALMER GRADUATE LADY ATTENDANT
108 Barrie Building Peterborough 'Phone 431
Office Hours: 10 to 12 a.m., 2 to 4 and 7 to 8 p.m.
Office closed Tuesday Evening; also Thursday Afternoon and Evening

BURNING QUESTION
By Robert Hicks Coal Co

"No more chances on coal shortage or strikes" should be your wise decision this year. Telephone or write us at once and order your next winter's supply of coal. Now at May's low prices.
ROBERT HICKS CO. LIMITED
GOOD COAL
The Answer to the Burning Question
PHONE 47 - 48

HOME EDITION

The Evening Examiner

IF IT WILL HELP PETERBOROUGH AND DISTRICT, THE EXAMINER IS FOR IT

PROBABILITIES
Fresh east, shifting to south-west winds, showery. Tuesday, mostly fair and warmer.

VOL. LIX., No. 120 PETERBOROUGH, MONDAY, MAY 23, 1927 PRICE THREE CENTS

Stirling Pays Honor To Its Great War Heroes

BRITISH FLIERS ARE RESCUED PERSIAN GULF

Here on Non-Stop Flight From England To India.

PLANE TOTAL WRECK.

Opinion Expressed Met With Adverse Winds or Lost Their Way.

SIMLA, British India, May 23. — (Canadian Press.)—Lieutenants C. R. Carr and L. M. S. Gillman of the Royal Air Service, who started May 20 from England on a non-stop flight to India, have been rescued in the Persian Gulf. Their plane was forced down and is a total wreck.

More Than 33 Hours in Air.

LONDON, May 23. — (Canadian Press.)—Although great disappointment was manifest here this evening over the news that Lieutenants Carr and Gillman had failed in their attempt to make a non-stop flight to India, their performance is considered highly creditable.

The air ministry confirmed that the two airmen were forced to alight at sea, 45 miles south-east of Bender Abbas, in the Persian Gulf. They were rescued by a ship and are now en route to Abadan. Their machine, a special Hawker-Horsley plane, fitted with Rolls Royce motors, is a total wreck.

Their total time was 34 hours and 33 minutes and for just an hour on Saturday they held the long-distance non-stop record until Captain Lindbergh breezed into Le Bourget. They had flown 3,400 miles and are believed to have covered more mileage than the two Frenchmen, Coste and Rignot, who by flying to Yask, Persia, last October, were credited with the world's long distance non-stop flight record. Lindbergh, however, beat both these marks by his 3,600 mile air epic. Lieutenants Carr and Gillman were actually in the air one hour longer than Lindbergh.

Air Commodore Halahan declared while no details were available as yet he considered it a good performance. He expressed the opinion that it was possible that they met with adverse winds or missed their way in thick weather. This would have made it necessary for them to retrace their route in part and by doing so used up their fuel supply.

Lieut. Carr and Lieut. Gillman, both veteran airmen, started from Cranley, England, last Friday, with Harachi, India, as their destination. They hoped to reach their goal in 40 hours.

Carr accompanied the late Sir Ernest Shackleton into the Antarctic, while Gillman was navigator in the first Cape to Cairo flight.

TO-DAY'S EXAMINER

Local.
Salvation Army Band selected for concert. Page 1.
Machine Gunners to fire to-morrow. Page 10.
Fewer houses year by year, but 1927 prospects good. Page 3.
Peterboro Liquor Store not among first to open. Page 8.
Canada.
War memorial unveiled for Stirling. Page 1.
Dairy Closed at Montreal to check typhoid. Page 2.
Early records of Canada repose in Montreal. Page 7.
Prices in district buying points. Page 10.
Campbellford Girl Guides parade to Church. Page 2.
Britain.
British fliers forced to land. Page 1
Foreign.
Lindbergh receives a great ovation in Paris. Page 1.
Duke and Duchess of York leave for England. Page 3.
Refugees continue flocking to Hankow. Page 2.
Editorial, Page 4.
Brain contests.
A Safe Holiday.
Full of Potential Ill-Health.
A new Page in Air History.
Children's Day. By Dr. Frank Crane
Sport.
Holiday game postponed. Page 12.
British Amateur Golf Tourney opens at Hoylake. Page 10.
Pirates lead in Nationals. Page 10.
Leafs lose fourth. Page 10.
Quakers defeat Thistles. Page 11.
Financial, Page 12.
Bad weather reports affect price of wheat.
Nickel again leads trading in Toronto.
Mine Market active with many declines.
Women's Interests, Page 9.
Fashions; Social, Horoscope.
Features.
Radio programme, Page 2. Health advice, page 4.
Want Ads. Page 11.
The market place of the community.
To-morrow.
Sun rises 4.45; sets 19.45.
Moon rises 1.40, sets 12.12.

Champion Pianist Named at Convention

GENEVA, May 23 (United Press) — A world's champion piano player was named yesterday by the delegates to the International Exposition to Music which is in session here.

Claudio Arrau, Chilean pianist, received the title and with it a first prize of 5,000 gold francs (approximately $200) after competing against various other contestants in a piano playing contest. Arthur Robinstein and other leading musicians publicly congratulated the Chilean player on the honor he had received. Later he will give a public concert in Geneva in recognition of the award.

ONLY BALDWIN HAS POWER TO PREVENT BREAK

Prime Minister Would Have To Fight Almost Entire Cabinet.

MAY DEMAND REVISION.

Changes in Trade Agreement May Be Asked—Soviet Little Feared.

LONDON, May 23 (United Press). —Prime Minister Baldwin is now the only person with the power to prevent a complete break between Great Britain and the union of Soviet Republics, according to Lord Beaverbrook, who is straining every effort to smash Lord Rothermere's campaign for the severance of diplomatic relations. The question agitating political circles is whether the Premier will have the courage to oppose almost the entire Cabinet, particularly in view of the fact that it is now reported that even the Foreign Secretary, Sir Austin Chamberlain, who hitherto has urged a moderate policy toward Russia, is also in agreement for drastic action.

Once before, it is pointed out, Mr. Baldwin fought the entire Cabinet over the first Trade Unions Bill, but whether he will do so again is considered an unknown and remote possibility. While the majority of political correspondents forecast a definite rupture, some political observers believe that the Government will first demand a revision of the trade agreement between the two countries, owing to the Soviet's abuse of the privileges accorded them.

Should the latter decline to consent to this proposed revision then the break would automatically follow.

If diplomatic relations are actually severed, France will find herself in a delicate position owing to her own negotiations with the Union, and there appears to be some hostility in the French papers at any attempt on the part of Foreign Minister Briand to follow Britain's example. The countries bordering on Russia are also in a state of nervous excitement, but opinion in London is that Soviet power, although great in numbers and on paper, is not really formidable because of a lack of money.

FRANCE HONORS YOUNG AVIATOR

President Doumergue Decorates Lindbergh With Legion of Honor.

INVITED TO SWEDEN.

PARIS, May 23. Canadian Press.—President Doumergue, of France, receiving Captain Charles Lindbergh in the Elysee Palace at noon to-day, decorated him with the Legion of Honor for his epoch-making flight from New York to Paris.

The President congratulated the young American most warmly on his great achievement.

The news of the decoration spread quickly and crowds which lined the Faubourg Saint Honore greeted him enthusiastically and cheering and shouting girls tossed flowers and kisses at him.

President Doumergue created a precedent by permitting motion picture operators to film the act of decoration.

SWEDES CONFER DECORATION.

STOCKHOLM, Sweden, May 23. — Canadian Press. — Everybody in Sweden is proud of Charles Lindbergh, as he is of Swedish descent. The Royal Aero Club of Sweden has awarded the flier the highest gold decoration and invited him to come and receive it.

PINEDO HOPS OFF.

TREPASSEY, Nfld, May 23. Canadian Press. — Commander Francesco de Pinedo, the Italian flier, hopped off for Horta, Azores, on the last leg of his round trip from Rome, at 4.38 to-day.

FLIER RECEIVES GREAT OVATION ON ARRIVAL AT FRENCH CAPITAL

Plane Stormed By Crowds of People on Landing Field.

PAYS SOCIAL CALL.

Puts in First Private Telephone Call Between France and States.

PARIS, May 23 (A.P.).—Sheltered in the United States Embassy from a world filled with praise of him, Captain Charles A. Lindberg awoke yesterday afternoon from a sound ten hour sleep seemingly innocent of the fact that the whole earth was eager to honor his exploit of flying alone from New York to Paris.

Soon after he had had breakfast the courageous and charming young man from the Middle West telephoned to his mother in far away Detroit. It was the first time a private telephone call had linked France with the United States, but it was only one of the many precedents that the world set yesterday in the general desire to show its admiration for the sandy-haired, soft-spoken aviator who made the trans-Atlantic flight in his little monoplane and in solitary glory.

Hanging up the receiver at the end of the conversation with his mother, Lindbergh placed himself in the kindly care of Myron T. Herrick. The ambassador led him to the balcony of the Embassy to please the crowd that had been standing in the street clamoring for a sight of him ever since the word went forth that at last the young hero had arisen from his sleep. After that, two score cameras had to be accommodated; then Lindbergh told the story of his flight to a group of newspaper men eager to send his words around the world. As his first act outside the Embassy since his arrival the young man did a thing that made him even more beloved in the hearts of the French, who already had given him such praise of tongue and pen as no man has known for years.

Visits Nungesser's Mother

With the ambassador as an escort the birdman went to call upon the sorrowing mother of the gallant French aviator, Captain Nungesser, who set out to fly the Atlantic a fortnight ago and has not been heard of since. All France has been deeply touched at this act of young Lindberg's in making the visit to express his sympathy to the mother of the Frenchman, who is believed to have sacrificed his life in attempting the perilous adventure that Lindbergh was later to achieve.

While Lindbergh was sleeping soundly all morning Paris heaped honor after honor upon him. Even before dawn the city began to be aflutter with the flag of his homeland.

The government has the United States flag flung to the breeze on many public buildings and for the first time in honor of a private citizen, a foreign banner waved from the mast of the Ministry of Foreign Affairs. This homage by custom is reserved for sovereigns and the heads of governments.

By afternoon there were flags flying all over Paris and seemingly no conversation concerned anything but Lindbergh. No praise seemed too high either as a sportsman or an aviator.

All day long men and women whom the flyer had never seen in his life sent flowers to the Embassy to express their admiration. One vast room was filled with them—great bouquets and baskets of flowers. On one of these Lindbergh's name and address were scrawled in the uncertain writing of some little schoolgirl.

Messages from World

Messages from all the world poured steadily through the Embassy doors:

(Turn to Page 10, Please)

LOCAL STUDENTS ARE NOW DOCTORS

List of Graduates of Queen's Contains Four From This District.

TWO PRIZE WINNERS.

KINGSTON, Ont., May 23.—Forty-five graduated at the Queen's Medical College, including one Chinese student and one British West Indian. There was but one plucked.

On the list are the following from this district:

M.D., C.M. — Robert Alexander Breckenridge, Peterborough; George Donald West Cameron, Peterborough; Charles Quinn, Tweed; Arthur Edmeyn Stevenson, Peterborough.

Prizes came to this district as follows:

A faculty scholarship awarded to the student making the highest marks on the examinations of the second year—Michael W. C. Feeney, Marmora.

The N. F. Dupuis scholarship for the highest marks in physiological chemistry of the third year—Joseph A. Kearnes, Quyon, Que.; John E. Plunkett, Peterborough, equal.

FLIGHT SCHEDULE.

NEW YORK, May 23 (Canadian Press).—This is the way Captain Charles A. Lindbergh flew from New York to Paris, a distance of approximately 3640 miles, in 33 hours and 29 minutes, at an average speed of 113 miles an hour.

7.52 a.m. (Friday)—Left Roosevelt Field, L.I., for Paris.

4.00 p.m.—Left Continental America at Main-a-Dieu, N.S., heading immediately for Newfoundland, 200 miles away.

7.15 p.m.—Passed over St. John's, Nfld., having travelled 1,150 miles, and beginning water jump to Ireland of approximately 1,900 miles.

2.09 a.m. (Saturday)—Passed Empress of Scotland 500 miles off Cape Race.

8.10 a.m.—Passed steamer Hilversum, 500 miles from Irish coast.

1.00 p.m.—Passed Tralee and Dingle Bay, Ireland, having travelled 3,050 miles.

3.30 p.m.—Passed over Cherbourg, France.

5.21 p.m.—Landed at Le Bourget aerodrome, just outside Paris.

ARMY LEADERS ARE WELCOMED BY CITY CORPS

Mayor Holloway Also Greets Them on Behalf of Citizens.

HERE FOR WEEK END.

Commissioner and Mrs. Maxwell Pay First Visit To Peterborough.

Crowds of citizens thronged the C.P.R. station on Saturday to welcome Commissioner and Mrs. Maxwell of the Toronto Salvation Army to the city to conduct services at the Temple here yesterday. From the station the crowds went to the Temple on Simcoe Street, where speeches were given by Mayor Holloway and Alderman Cotton on behalf of the municipality, and members of the local Army also addressed the visitors.

Brigadier Bloss expressed his thanks to the Mayor and Aldermen for consenting to take a part in welcoming the Commissioner and his wife and stating how the city was always ready to do anything it could in connection with any activities that the Salvation Army had, and that the co-operation was warmly appreciated.

Mayor Holloway

"The people of Peterborough have given the army a great deal of assistance, said Mayor Holloway, "but not a bit more than it deserves." He then went on to say that few of the citizens realize the splendid work that is being carried on by the Army organization and especially by Miss Wood, who, he remarked, is a splendid lady, doing good for everyone that comes to her for aid.

"There has been many changes in the Salvation Army since I came to Peterborough," stated His Worship "and they have been all for the best, especially the idea of building such a beautiful Temple as this is, after the disastrous fire that would have discouraged the hearts of nearly every one." He then went on to mention how the Army, and especially the band, had always been ready to assist the city in any celebrations that had taken place in the past. "It is indeed a great privilege for me to take part in this welcome service," said the Mayor, "and I wish you every success for a splendid week-end with your Commissioner and his good wife."

Alderman Cotton

"It is indeed a great honor for me to be able to represent the citizens of Peterborough at such a gathering," said Alderman R. S. Cotton. "I have been looking forward to this occasion for a long time, because it is an honor for our municipality to have the Commissioner and his wife visit us, and I am only sorry that their stay cannot be prolonged." Speaking of the boys of the Army, Alderman

(Turn to Page 8, Please)

THE WEATHER

Sunday was a very warm day for the month of May. The temperature in the afternoon was up to 87 degrees in the shade. While this is not a record, it has only been exceeded once or twice in over thirty years. On May 22 and 28, 1911, we had it 92. Last week we had five days on which rain fell to the amount of 1.29. Last night there was another shower of about ¼ inch. Up to the present the rainfall for May is three times that of April.—W. P.

Atlantic Flier Pays Call on Mother Of Nungesser As First Act in Paris

PARIS, May 23 (Canadian Press) — The mother of Charles Nungesser clasped Charles Lindbergh to her breast, when the victor in the race which her own son so courageously undertook.

"I wanted to make my first call on the mother of my valiant friend, Captain Nungesser," Lindbergh proferred haltingly, twisting his hat in his hands. "I knew Charlie in New York and admired his courage. I still hope for him."

Then the young man added: "I ask you to have confidence that he will yet be found—my own mother had confidence that I would be safe at the end of the journey."

They then embraced "with the whole American people I regret that the searches made for Charles up to now have been unfruitful," pursued Lindberg more and more moved, "but I ask you to keep on hoping."

Mme. Nungesser, receiving her son's namesake in the same dining room where she had had her last meal with her lost one, replied: "I am a mother—that is all. I have not lost hope of seeing my son again. My heart of a French woman knows how to support suffering and anxiety."

Thereupon Mme. Nungesser's voice broke. She sobbed how sorry she was she could not be at Le Bourget last night to welcome and see her boy's comrade of the air descend in triumph. He confusedly tried to comfort her, but was unable to reply—simply hugged her, as he might his own mother in Detroit.

When Lindbergh left, his blue eyes, still tired from the strain of his momentous trip, were dimmed with tears.

WHERE CHILDREN PERISHED

This telephoto picture shows ruins of the left wing of the Bath, Mich., school where huge blasts of dynamite planted by Andrew Kehoe, deranged school trustee, blew 41 persons to death and cruelly injured nearly half a hundred more. Thirty-six of the dead and all of the injured were school children. Had dynamite planted under the right wing gone off, the death toll would have run into hundreds.

SPLENDID WAR MEMORIAL UNVEILED AND DEDICATED WITH BEAUTIFUL CEREMONY

Brigadier-General A. E. Ross Le ts Veiling Flag Drop After Roll of Fallen is Called by Lie ut.-Col. D. Green — An Effective Answer.

PRIDE AND SORROW MINGLE AMONG THOSE WHO LOST LOVED ONES IN THE GREAT WAR

"They Gave Their Today for O ur Tomorrow," Says Inscription Accompanied by Eleven Names—Flame is Symbol of Undying Mem ory and Devotion.

(By Examiner Staff Reporter)

STIRLING, May 23.—Impressive services marked the unveiling yesterday of Stirling's memorial to soldiers of the village who fell in the Great War, and today the granite cenotaph stood revealed amid its banks of flowers as a symbol of Victory through Sacrifice.

Hundreds of ex-service men were among the thousands of people who participated in the ceremony. The uniforms of veterans, officers and men of the Militia units, High School Cadets, and Boy Scouts, with the glistening medals and bright ribbons, gave a military touch to the proceedings quite in keeping with the recalling of Canada's days at war, and especially the part that these eleven Stirling boys played when they made the great sacrifice.

On the outskirts of the crowd were many who came because of curiosity; or to hear the band; or attracted by the uniforms. But in the centre, near the monument, —ah!—there was renewed all the sorrow of those days of a decade ago when news came that this and that young village lad had gloriously died for his brother's sake. These were the mothers and fathers of the eleven whose names are inscribed on the memorial.

The young girls in their gay dresses might make of the occasion a joyous celebration; the young men might look on indifferently and without understanding; but these parents, and perhaps lovers, of the eleven knew yesterday the anguish of an old wound reopened, the sadness of an old and treasured memory recalled, be it ever so kindly done. Many wept.

There was not only sorrow, however, among those who grouped near the cenotaph and looked past its crowning torch to the cloud-flecked sky in a sure and certain faith that those who sacrificed so greatly have achieved immortality. There was pride in their eyes, in their very carriage. Not to everyone is the honor of giving a son to his country, and it was with justifiable pride that these parents saw raised to the memory of their boys this community stone—an enduring reminder of the acts of those who "Gave their Today for Our Tomorrow", and a sure evidence that the people of Stirling do not forget.

D. L. ANDERSON
ROY BEAN
ROY BISSONNETTE
NORMAN PAYNE
ARNOLD RUTHERFORD
ARTHUR CONLEY
GEORGE GILROY
VINCENT WHITTY
ALEXANDER CONLEY
ERNEST GOULD
FRED DALEY

Behind the cenotaph flows Rawdon creek, with its perpetual murmuring, and beyond that is the old elm tree, 300 years old, with its wide spread of living green. In the bathing pool that has been built within a few yards of the memorial, will disport themselves this summer and many summers to come, the children whose future these eleven died to protect. They should know, these children of today and tomorrow, the meaning of the monument and the respect that is due these other Stirling boys who enjoyed just as much the pleasure of the old swimming hole but who were ready to give up that, and home, and parents, and love, and life itself, for the sake of a great ideal.

Tribute to Comrades.

Yesterday's ceremony was peculiarly a military affair. Reeve T. Mongomery presided, but it was veteran companions of the eleven who most effectively expressed the spirit of the occasion These men had carried many a blanket-wrapped comrade to his resting place in France and Flanders. They knew the horrors of war and the sorrows of loss. And there was not a veteran on parade yesterday but saw in this cenotaph a reminder, if not of the eleven then of some others of Canada's sixty thousand dead.

Lieut.-Col. D. Green called the roll of those who were not present to answer. The people of Stirling unitedly answered "Here, sir," when Brigadier-General A. E. Ross, C.M.G. unveiled the memorial and revealed the names chiselled in granite. These names are engraved on the hearts of those who erected the monument and through it the memory of the men shall be for ever present in the village.

(Turn to Page 2, Please)

MEMORIAL AT PARK FINISHED

Gates Erected in Memory of Mrs. Nicholls Now Completed.

APPROACH TO BE ALTERED.

The work on the Memorial Gates at Nicholls Oval has been completed and the following inscription appears at the entrance to the grounds:

"East Nicholls Park
Presented to the citizens of the city of Peterborough by the late Mrs. Charlotte Jane Nicholls
Died 1890."

The foundations for the pillars were laid last fall and the work, which has been carried out by Ernest Henry, a local contractor, consists of a large main gate and a smaller side gate. The pillars are of field stone, with a concrete top.

The City Engineer, R. H. Parsons, purposes to make several alterations in proximity to the gates, one of which will involve the making of a curve which will be a fitting approach to the gates besides having the effect of enhancing their appearance.

NEIGHBORS SEEK MISSING FARMER

Drummond Township Man Was Last Seen on Friday.

PERTH, Ont., May 23 (Canadian Press)—Residents of the Township of Drummond have been deeply stirred by the disappearance of George Widenmaer, aged 21 years, farmer of the district, who was last seen on Friday afternoon between one and two p.m.

No effort was made to find him until after he had failed to return for supper. The whole neighborhood was then aroused to start search for the missing farmer.

Servants Prevent Household Prayers

LONDON, May 23 (United Press).—Family prayers have practically disappeared in England as a result of the servant problem and other obstacles which have developed since the war, delegates reported at the annal conference of bishops. In many cases servants have objected to families beginning the day with prayers because the custom interferes with cooking the breakfast and other housework, said J. P. Percival of King George's domestic chaplains.

The royal family continues the old custom as does the National Club, which begins the day with the same service it has used 79 years.

TEMPLE BAND IS GIVEN HONOR

Local Musicians To Play at Great Festival in Massey Hall.

ONE OF FOUR BANDS.

A signal honor has been conferred on the band of the Salvation Army Temple here in its selection as the aggregation to represent the Eastern section of Ontario at the great musical festival of the Salvation Army to be held in the Massey Hall on June 16. Three bands, two from Toronto, one from Hamilton—each the topnotchers of their district — will share with the Peterborough combination the programme of the festival which represents a new departure in the enterprises of the Army.

Each band will play one march and one selection. These items were chosen by Commissioner Maxwell, himself a talented musician, from lists of eight pieces submitted by each of the bands. Towards the end of the festival the massed bands, 250 musicians, will play a march and the Hallelujah Chorus from Handel's Messiah.

There will be nothing competitive about the proceedings of the day and no official attempt will be made to adjudicate the relative merits of the bands which are to share the programme.

HIGHWAY GANG NEARER KENDRY

Withdrawal of Trucks Causes Shift in Place of Work.

GAPS LEFT IN PAVING.

The work of surfacing the Government Highway has been temporarily suspended in the neighborhood of the city, and the crew is engaged in operations at a point about 4 miles further from Peterborough. Some of the trucks on the job were withdrawn by their owners, and with the reduced transportation facilities available it was considered advisable in the meantime to lessen the distance from the base, which is in the neighborhood of Kendry.

The result is that a gap about three-quarters of a mile in extent of unsurfaced road separates the spot at which work was left off from that where the men are now engaged.

Local men are busy at present on the highway between Monaghan Road and Albertus Avenue, between which points a sewer is being laid under the supervision of the City Engineer.

AVIATOR RESUMES JOURNEY TO WEST

Kenneth Guthrie Delayed at Winnipeg By Poor Visibility.

SUDBURY, May 23.— (Canadian Press.)—Kenneth Guthrie, Canadian air force pilot, who hopped off from Ottawa on Friday en route to Winnipeg, landed at the Sudbury base of the Ontario Forestry Air Branch on Saturday evening. The young aviator took off again yesterday but was forced to return owing to poor visibility. He resumed his flight this morning. Kenneth Guthrie is the nephew of the Hon. Hugh Guthrie.

Motorists of Montreal are fined for splashing mud on pedestrians while passing through pools of water at a high rate of speed.

BYRD PLANS FOR OWN HOP ACROSS OCEAN

Says Planning Trans-Atlantic Flight For Purely Scientific Purposes.

NOT FIXED DATE.

Backers of Bellanca Monoplane Plan Record Breaking Distance Flight.

NEW YORK, May 23.—(A.P.) — Commander Richard E. Byrd, while enthusiastically proclaiming Captain Lindbergh's flight one of the "greatest feats in history," was carefully going about his own preparations for a trans-Atlantic flight at Roosevelt field yesterday.

"We may not take off for a week," he said.

In the meantime, backers of the endurance record-breaking Bellanca monoplane, thwarted from entering the New York to Paris contest by disagreements between themselves, were looking about for new worlds to conquer, while the Columbia lay idle in its hangar.

Charles A. Levine, head of the company owning the Columbia, declared that it had not been the intention of either Charles D. Chamberlain, pilot, or himself, when the plane was taken from her hangar Saturday night, to attempt to duplicate the feat of Lindbergh, but that Chamberlain, with his unidentified navigator, was planning to fly as far into Europe as possible, hoping to reach Rome. He said a record-breaking distance flight was still being planned.

Continue Test Flights.

Commander Byrd's big Fokker monoplane, the America, was taken up on another test flight yesterday. Preparations are being made in a thorough, scientific manner, without hurry. "We want to continue our tests for speed and gasoline consumption before taking off on a distance flight," said Byrd.

Commander Byrd, who is to receive the degree of master of aeronautical science from the Pennsylvania Military College June 15, has explained that he is planning a Trans-Atlantic flight for purely scientific purposes.

The Bellanca monoplane, which, it was announced, would take off on a Trans-Atlantic flight Friday night, and again last night, has been ready for several days. Last night it was actually taken from its hangar, but as on the previous night, the flight was given up because of adverse weather conditions.

OBITUARY

MRS. FRED WATERS.

CAMPBELLFORD, May 23.—One of Seymour's oldest residents passed away on Saturday in the person of Henrietta Cole, beloved wife of Mr. Fred Waters.

The deceased lady was in her seventy-third year and has resided in Seymour township for the past forty-seven years. The late Mrs. Waters was a Methodist in religion and a very active church worker. She is survived by her husband, two sons, Arthur and Nollon, both highly respected farmers of Seymour, and one daughter, Mrs. Herbert McMullen, of Peterborough County.

The funeral takes place this afternoon from the family residence, 11th concession of Seymour, to Centre cemetery.

EARTHQUAKE RECORDED.

WASHINGTON, May 23 (Associated Press).—A gigantic earthquake, estimated to have occurred between 7,500 and 7,800 miles from Washington, was recorded last night on the seismograph of Georgetown University.

Flier Offered Half Million Dollars To Sign a Stage and Screen Contract

PHILADELPHIA, May 23 (Canadian Press)—An offer of half a million dollars for his services for screen purposes and stage appearances for one year was cabled to Captain Lindbergh yesterday by John J. McGuirk, president of the Stanley Company of America and also president of the First National Film Corporation.

Mr. McGuirk announced last night that he had cabled the Paris representative of the Stanley Company, J. McKeen, to make every effort to obtain Capt. Lindbergh's signature to the contract. Mr. McGuirk stated that the contract would cover only screen and stage appearances and that the youthful aviator would be free to make any other contracts that he saw fit.

OFFERS CONGRATULATIONS

SASKATOON, Sask., May 23 (Canadian Press)—Outspoken admiration for the feat of Captain Charles A. Lindbergh in flying across the Atlantic Ocean was expressed here in an interview yesterday by Captain Roald Amundsen, first man to fly across the Arctic Ocean.

"Such wonderfuul courage inspires my deep admiration," declared the veteran conqueror of both the North and South Poles. "It is not merely the fact that Captain Lindbergh has crossed the Atlantic in an aeroplane. That has been done before. But it is the cool, daring and gallantry with which he set off alone on his great quest, which excites my interest and admiration.

"I cannot express my pleasure upon receiving the news that this brave young man had succeeded in his endeavor," said Captain Amundsen.

Captain Amundsen has never met Lindbergh, whom, until a few weeks ago, was practically unknown in his travels, but he hopes to meet the latest addition to the list of heroes of the century.

STARS FROWNING UPON AL. SMITH

Are Against Candidacy For Presidency of U. S., Says Astrologist.

(By William J. McEvoy, United Press Staff Correspondent).

WASHINGTON, May 23.—The stars are against Al. Smith for president, Mme. Marcia, astrologist, told the United Press Saturday in an exclusive reading of the New York governor's horoscope.

Madame Marcia is credited with predicting the election of President Harding and his death.

In June, 1928, when Democratic convention selects a standard-bearer, the planets will not be propitious for Smith, Madame Marcia said.

"From a general survey of the planets," she said, "I cannot see Governor Smith as president. I wouldn't say that he would even get the Democratic nomination."

Madame Marcia based her predictions on location of the planets at the time of Smith's birth and their position at convention time and next election day.

Through the skies, Madame Marcia sees Smith's religious and prohibition positions as obstacles to election, she says.

WITHROW LEAVES FOR PENITENTIARY

Toronto Doctor Seems Somewhat Improved in Health.

TORONTO, May 21 (Canadian Press).—Dr. Oswald C. Withrow left Toronto with sheriff's officers for the Portsmouth Penitentiary, Kingston, by the Canadian National Railway train at 10 o'clock this morning to serve his sentence of seven years in the penitentiary, imposed following his conviction on the charge of performing an illegal operation on Ruth Dembner.

B. J. Brooks, sentenced to five years in connection with the same case, did not accompany Dr. Withrow to Kingston.

Dr. Withrow was not manacled. He appeared somewhat improved in health since he twice collapsed on hearing sentence pronounced.

REFUGEES CONTINUE FLOCK INTO HANKOW

Radical Nationalist Government Issue Statements Telling Numerous Military Victories.

HANKOW, May 23 (Associated Press).—Refugees continue flocking into the foreign concession area of this capital of the Radical Nationalist Government which last week seemed in danger of being encircled by the forces of its enemies. Apprehension among the people has been somewhat alleviated, however, by statements given out by the local government claiming military successes.

These statements assert that General Feng Yu-Hsiang, military leader for the Hankow Government, has captured Honanfu and that Marshal Wu Pei Fu has retreated to Chenchong, whither Feng's forces are following him.

It is further stated that the forces of the Hankow Government operating in Honan Province are officered by Russians, and that all the foreign military advisers of Marshal Wu Pei Fu have left him.

Despite the reported successes and despite intimidation and threats of beheadings, business here continues at a standstill. Merchants are refusing to accept the new issue of bank notes, while copper coins have vanished, following the proposals of the authorities to withdraw them from circulation and issue paper money instead.

The Central Executive Council of the Kuomintang, the political organization of the Nationalists, has issued a manifesto pointing out that merchants, manufacturers, peasants and laborers are important factors in the Nationalist revolution. The manifesto has caused comment that the Hankow Gogernment is endeavoring to conciliate the merchants, pending adjustment of the financial difficulties.

Consul Withdrawn.

SHANGHAI, May 23 (Associated Press).—The British Consul at Chinkiang has been withdrawn. All the archives of the Consulate were also removed.

Rear-Admiral Tyrwhitt, commander of the British naval forces in China, has arrived here.

Two Japanese destroyers were fired on yesterday off Kiyen, 100 miles up the river, by Northerners from the left and Southerners from the right bank. The Yanigi replied and silenced the attackers. Neither vessel was damaged.

GIRL GUIDES GO TO CHURCH

Campbellford Companies Attend United and Anglican Churches.

INSPIRING SERMONS.

CAMPBELLFORD, May 23. — While the spring sun shone through the leafy buds of the beautiful trees guarding faithfully the lawns of Christ church and St. John's United Church, Nos. 1 and 2 Companies of the Girl Guides "fell in" on their respective parade grounds — the lawns.

No. 1 Company, under the command of Captain Grace Payne, with Lieut. Verna Sanders, and Lieut. Essie Casson in charge of their respective platoons, paraded to the United Church with a parade strength of 60. They were accompanied by the dainty little Brownies, with Brown Owl Evelyn Irwin and Tawney and Irene Davidson as leaders. The Girl Guides were in full Girl Guide uniforms, and the Brownies in the full uniform of their order. Both made a very attractive showing. Their every movement reflected great credit upon the officers in charge. At the conclusion of the service the troops formed a hollow square on the beautiful church lawn, and after being congratulated by their commanding officer, were dismissed.

This was the signal for Lieut. Essie Cassan to get busy with the camera, and the Guides and Brownies were photographed in their different groups. When the Dafodils faced the camera Lieut. Casson instructed them to "look pretty"—an entirely unnecessary command.

At Christ Church.

No. 2 Company, under command of Captain Mrs. J. H. Bell, with a parade strength of 25, attended divine service at Christ church, where they listened to the story of the little captive maid who showed such great sympathy toward Naaman, captain of the host of the King of Syria.

The rector, the Rev. N. Clarke Wallace, in welcoming the Guides, stated that in 1906, the Earl of Meath conceived the idea of Empire Day. His idea was that the Friday before the 24th of May, the school children should be taught just what the Empire is. Wherever the British flag floats in the air, men are today celebrating Empire Day.

"Your aim, ideals and traditions," said the reverand gentleman, "are as noble as the Empire to which you belong—and that is saying a great deal." Continuing, he said, "Never be ashamed of the term 'British Empire.' The term has no precise meaning but everybody knows what it means. It did not receive any sanction from an act of Parliament ,or League of Nations, but it did receive the sanction in the hearts of the people."

Concluding the very interesting story of the little captive maid, the eloquent rector said: "This little girl got her opportunity, and grasped it. She got her opportunity by being carried away. Perhaps you will get your opportunity by being members of the Girl Guides—that opportunity may be in your own home, city or the Empire. You are now at the age when you are able to do things for others. The training you give yourself now is what is going to count, and your training in the Girl Guides is going to teach you your duty to your God, Country and King.

The sermon was concluded with the singing of the National Anthem.

(Turn to Page 10, Please)

DEMPSEY THINKS SHARKEY IS GOOD

Could Stop Title Holder, He Believes—Ready For Bout.

LOS ANGELES, May 23 (Canadian Press).—Jack Dempsey, former heavyweight champion, believes that Jack Sharkey has shown himself by his defeat of Jim Maloney, "just about good enough to stop Gene Tunney, the title-holder, right now."

"While I think I can take Sharkey, a Sharkey fight should draw a big purse," Dempsey said.

SOLID COMFORT

for the feet can be obtained by dusting British Army Foot Powder in each shoe night and morning. It relieves excessive perspiration and keeps the feet in a healthy condition. Sold only in large sifter-top cans at 25 cents, by Bond's Drug Store, George and Hunter streets.

SPLENDID WAR

(Continued from page one.)

Major The Rev. A. Beauchamp Payne, an overseas chaplain, dedicated the stone; the Hastings and Prince Edward Regiment Band played a selection; and addresses were given by Col. L. T. McLaughlin, C.M.G., D.S.O., V.D., Lt. Col. C. F. Boggs, V.D., and Lt. Col. Vandewater, D.S.O., V.D.

Then the soldiers' salute to the dead was given, the firing party directing the three rounds over the memorial as if it were the grave of the men whom it recalls. "Last Post" stirred the depths of sympathy with its wailing message of a day's work done; two minutes' silence was observed, and "Reveille" sounded a new hope.

Thus was Stirling's War Memorial unveiled and dedicated.

Floral Tributes.

Soon after the flag dropped from around the monument many representative men and women of the village, and officers representing many units, approached and heaped flowers around the base. There were wreaths from: Stirling Horticultural Society; I.O.O.F. 239; L.O.L. 110; Belleville Branch of the Canadian Legion of the British Empire Service League; St. James Roman Catholic Church; the United Church, Women's Canadian Club; St. Andrew's Presbyterian Church; and many bouquets and sprays without names attached. Mrs. Green of Belleville, wearing her son's military medal and other decorations, added a spray.

The Memorial.

The predominant thought of the cenotaph is "Victory through Sacrifice." On each side is a sheathed sword, significant of peace and victory. On the front is the dedicatory inscription, "They gave their to-day for our to-morrow." On the side facing the creek are the names of those men from the village who made the supreme sacrifice, and, around the base, the battles in which they took part.

At the very top of the memorial is the flame, an inspiration to keep alive and alight the memory of the men who gave their all.

Mr. Montgomery, Reeve.

In stating the significance of this beautiful War Memorial, Mr. Montgomery, Reeve of Stirling, remarked that all the people in the vicinity should honor the men who gave up their lives for their country and families. Mr. Montgomery went on to say that it was a soldier's day, and he would call on the military men for the speeches, but that he welcomed all the participants in the service, and also the large crowd that gathered to see the unveiling ceremony.

Lieut.-Col. Green.

Lieut.-Col. Green was called upon to read the names of the Stirling boys who had fallen in the great war. He remarked that relatives of these heroes were gathered on the platform to see the tribute that Stirling was paying to those that had given up their lives for others.

Brig.-General A. Ross.

"Permit me to congratulate the village on the idea of erecting a War Memorial," said General Ross, "and I feel it a great honor to be given the privilege of taking part in the unveiling of the beautiful monument that the village has erected to the boys that died for their country in France. It is a very fitting thing to build such a monument to those boys and to keep green their memory by such a cenotaph, for the generation that is now growing up should realize that they are living in a great country built up by people who suffered great sacrifices; that is the United Empire Loyalists. Then when the war came these great heroes that you are now honoring fought for the liberty of the country; thus it is up to the present generation to catch the torch and carry on that which pioneers have dropped at their feet."

In speaking on militarism General Ross remarked that militarism does not provoke war or disaster, but the wearing of the uniform is the preservation and protection of the country. Speaking to the boys and girls, General Ross stated that Canada is their country, and will continue to be their country, if they will uphold the traditions that have been built up by their forefathers. He reminded them when they passed the flag at the foot of the cenotaph not to joke about it, but to remember that the flag that is placed there is the same flag that their fathers and mothers followed to gain liberty and also to keep green the memory of all those who will not return to this life.

Major Payne, Chaplain.

Major Payne remarked that it was a great privilege for him to be able to attend and to join in the cenotaph service. "No occasion could give me greater joy," said the Chaplain," for it is for such a noble cause, and I congratulate the citizens of Stirling upon the monument, and the beautiful site chosen beside the running water, for that is a significance that the memory of these Heroes will be always in your minds."

"The first monument heard of," said the minister, "is away back in the time of the children of Israel when God commanded them to set up stones so that their children and children's children would be able to tell what they had accomplished and thus this monument tells all generations to come what our heroes of France did for us."

He then went on to say that the boys had thrown the torch to those to come, and that all must catch it and carry on with a resolution and determination to face any danger that might arise.

Colonel L. F. McLaughlin.

Colonel McLaughlin, the next speaker, said he considered it a great honor to be able to speak to his comrades of other days in France and during the war. He remarked that the turn-out yesterday was in itself a tribute to the boys that had given their lives that friends might live. "Lest we forget' is the inscription on this monument," stated Col. McLaughlin, "and nothing could be more appropriate, for this cenotaph is a tribute in which you show the esteem of a great loss sustained by the losing of such excellent citizens. To-day," he remarked, 'brings back our minds to devotion to duty, for the boys over there met the enemy with bravery, and at this moment they return with a message of courage and patriotism, for they displayed courage and were faithful unto death."

In closing, Colonel McLaughlin stated that these men gave up their lives for God and country, and he gave the following benediction to their honor: "Eternal glory give to them, who died that we might live."

Lieut.-Col. C. F. Boggs.

Lieut.-Col. Boggs remarked that he was glad that Stirling did not forget her men that had died so bravely, for they measured up to the United Empire Loyalist race and built up a tradition when they so bravely went forth to the battle fields'. "The boys were a credit," declared Col. Boggs, "and may the generations to come be as loyal to God and their country as they were, for no finer men were in the army than those from Hastings County."

Colonel Ketcheson.

Col. Ketcheson, "an old soldier of Queen Victoria's reign," was called on to speak a few words to the people gathered to pay tribute to the fallen heroes. He remarked that it was a great honor to be allowed this privilege, and was glad to see so many in uniform. "Military training is a great thing for the boys," he said.

Lieut.-Col. Vandewater.

Lieutenant-Colonel Vandewater, the last speaker on the programme, said the words of any man could not express the tribute that should be paid to those men who gave up their lives for their country, and only a monument such as the one unveiled yesterday could show the real sympathy that was in the hearts of those who now mourn their loss. He expressed his wish that everyone would stimulate the present generation of children to do what those brave boys did, to drop everything for love of country and fellow-men if such a necessity ever arises again.

Peterborough Represented.

Peterborough was represented at the ceremony by Major H. Dodds, of the Machine Gun Corps, and Lieutenants J. Turnbull and J. R. Heron.

Campbellford There.

CAMPBELLFORD, May 23. — 'Eyes Right!" was given to the town of Stirling yesterday afternoon, by almost the entire population of Campbellford. Every available car was requisitioned to convey the multitude desirous of doing honor to Stirling's illustrious dead. The local troops in command of Major Bygott, made a splendid showing at the unveiling of the Soldiers' Monument in our sister town.

Lindbergh Planned Flight To Australia

ST. LOUIS, Mo., May 23.—Ambitions more audacious than the New York to Paris flight, are cherished by Captain Charles A. Lindbergh, who has planned to be the first man to fly from the United States to Australia, it was said here Saturday by Harry A. Knights, one of the backers of the youthful air mail pilot. First, however, Lindbergh planned to return here and attempt to break the Chamberlin-Acosta endurance record, of 51 consecutive hours Knight said.

The Australian flight, Knight pointed out would carry the flier over more than 6,511 miles. He would cross the equator and fly over many groups of the South Sea Islands if the project were attempted.

As Lindbergh planned it, the flight across the broadest of waters, the Pacific ocean, would be made in two hops, the first from the United States to the Hawaiian Islands, and the second from Honolulu to the western coast of Australia, slightly above Sydney.

RADIO PROGRAMS

FOR TUESDAY, MAY 24.

SIX O'CLOCK.

WGN (302) Chicago—Stocks; Uncle Walt; concert ensemble.
KDKA (309) Pittsburgh—Concert.
WBZ (333) Springfield — Musical mirth makers; ensemble.
WWJ (353) Detroit—Concert.
CKCL (357) Toronto—Music hour.
WGY (379) Schenectady—Orchestra; scores; talk; musical.
WTAM (389) Cleveland—Vaudeville.
WMAQ (447) Chicago—Organ; orchestra; scores.
WJZ (454) New York—Talk on dogs; orchestra.
WEAF (492) New York—Duets; French lecture.
WCX (517) Detroit—Dinner concert.
KYW (536) Chicago—Uncle Bob; dinner concert.

6.30 O'CLOCK.

WBAL (246) Baltimore—Orchestra.
WHK (273) Cleveland—Orchestra.
WEAF (492) New York—Accordion and violin; talk.

SEVEN O'CLOCK.

WHT (238) Chicago—Organ; classical trio.
WPG (300) Atlantic City—Concert.
WSAI (326) Cincinnati—Chime concert; symphony trio.
CKCL (357) Toronto—Orchestra.
WGY (379) Schenectady — French course; harmony twins.
WJZ (454) New York—Stromberg-Carlson hour.
WEAF (492) New York—Eddie Wilkins' orchestra.

EIGHT O'CLOCK.

WBBM (226) Chicago—Orchestra recital; pianist.
WPG (300) Atlantic City—Concert.
WBZ (333) Springfield—Quartet.
WLS (345) Chicago—Players.
CKCL (357) Toronto—Orchestra.
WGL (416) New York—Ensemble.
WMAQ (447) Chicago—Woman's World Fair.
WJZ (454) New York—Grand opera.
WEAF (492) New York—"Eveready Hour."
WJNC (526) New York—Talk pianist; air college.

8.30 O'CLOCK.

WABQ (261) Philadelphia—Piano.
WGL (416) New York—Choral club.
WIP (508) Philadelphia—Recital.

NINE O'CLOCK.

WBBM (226) Chicago—Concert.
WHK (273) Cleveland—Instrumental.
WGN (302) Chicago—The magic eye; male quartet.
WGBS (316) New York—Dance lesson; songs; orchestra.
WBZ (333) Springfield—Soloists.
WMCA (341) New York—Italian hour of music and song.
CKCL (357) Toronto—Music.
WLW (422) Cincinnati—Music.
WJZ (454) New York—The wizard; reader; violinist.
WEAF (492) New York—The Coca-Cola girl.
WIP (508) Philadelphia— Movie broadcast; orchestra.

9.30 O'CLOCK.

WHT (238) Chicago—Orchestra; Billie and Dannie.
WJZ (454) New York—Orchestra.
WEAF (492) New York—The Cavalcade.
WJR (517) Detroit—Orchestra.
KYW (536) Chicago—Concert.

TEN O'CLOCK

WBBM (226) Chicago—Orchestra; organ.
WHK (273) Cleveland—Orchestra.
WSM (282) Nashville—Merrymakers.
WBZ (333) Springfield—Orchestra.
CKCL (357) Toronto—Orchestra.
WCX (517) Detroit—Red Apple Club.

10.30 O'CLOCK.

KDKA (309) Pittsburgh—Concert.
WEAF (492) New York—Orchestra.

ELEVEN O'CLOCK.

WLIB (302) Chicago—Organ; orchestra; waltz time songs.
WMCA (341) New York—Entertainers; orchestra.
WJJD (370) Chicago—Variety.
WTAM (389) Cleveland—Revue.
WCFL (491 Chicago—Variety.

TWELVE O'CLOCK.

WLAC (325) Nashville—Orchestra.
WSB (428) Atlanta—Orchestra.
WQJ (447) Chicago—Popular.
WMC (500) Memphis—Orchestra.

FOR WEDNESDAY, MAY 25.

SIX O'CLOCK.

WIBO (226) Chicago—Dinner dance.
WGN (302) Chicago—Stocks; Uncle Walt ;Hawaiians.
KDKA (309) Pittsburgh—Concert; stocks; address.
WBZ (33) Springfield—Scores; orchestra; nature league.
CFCA (357) Toronto—Orchestra.
WTAM (389) Cleveland—Orchestra.
WIP (508) Philadelphia—Uncle Wip; piano.

6.30 O'CLOCK.

WHK (273) Cleveland—Orchestra.
WJZ (454) New York—Army band.
WEAF (492) New York—Hilo musical moment.

SEVEN O'CLOCK.

WHT (238) Chicago—Organ; classical program.
WSM (282) Nashville—Concert.
KDKA (309) Pittsburgh—Concert.
WGY (379) Schenectady—Band.
WLWL (384) New York—Character songs; soloists.
CNRM (411) Montreal—Uncle Dick.
WJAY (441) Cleveland—Instrumental solos.
WCFL (491) Chicago—Music hour.
WEAF (492) New York—Opera, "Ruddigore."
WHO (526) Des Moines—Little symphony orchestra.

7.30 O'CLOCK.

WBAL (246) Baltimore—Recital.
CFCA (357) Toronto—Orchestra.
WLW (422) Cincinnati—Farm talk.
WJZ (454) New York—Davis Saxophone Octet.

EIGHT O'CLOCK.

WLS (345) Chicago—Allstate hour.
WJJD (370) Chicago—Mooseheart hour.
WTAM (389) Cleveland—Recital.
WGL (416) New York—Talk; concert; novelties.
WJZ (454) New York—Maxwell hour.
WEAF (492) New York—Troubadours.

8.30 O'CLOCK.

WGN (302) Chicago—Musical.
CFCA (357) Toronto—Recital.
WGY (379) Schenectady—Violinist.
WEAF (492) New York—National Cavaliers.

NINE O'CLOCK.

WBBM (226) Chicago—Concert.
WPCH (273) New York—Duets.
WHK (273) Cleveland—Instrumental
WGN (302) Chicago—Entertainers.
WMCA (341) New York—Orchestra.
WLS (345) Chicago—Choral music.
WTAM (389) Cleveland—Auditorium program.
CNRM (411) Montreal—Moonlight music; Empire Day program.
WSB (428) Atlanta—Variety.
WEAF (492) New York—Victor Herbert Memorial concert.
WHO (526) Des Moines—Music and songs.

9.30 O'CLOCK.

WHT (238) Chicago—Classical.
WLS (345) Chicago—Minstrels.
WGL (416) New York—Orchestra.

TEN O'CLOCK.

WHT (238) Chicago—Orchestra.
WSAI (326) Cincinnati—Accordiem.
WBZ (333) Springfield—Orchestra.
WMCA (341) New York—Orchestra.
WLS (345) Chicago—Popular program.
CNRM (411) Montreal—Orchestra.
WLW (422) Cincinnati —Trio and soloists.
WJZ (454) New York—Orchestra.

10.30 O'CLOCK.

WBZ (333) Springfield — City of Springfield anniversary program.
WHO (526) Des Moines—Orchestra.
KYW (536) Chicago—Concert.

ELEVEN O'CLOCK.

WHT (238) Chicago—Your hour.
WLIB (302) Chicago—Organ; orchestra; waltz time.
WMCA (341) New York—Orchestra.
WJJD (370) Chicago—Orchestra.
WTAM (389) Cleveland—Orchestra.
WLW (422) Cincinnati—Organ.
WQJ (447) Chicago—Popular.

11.30 O'CLOCK.

WJR (517) Detroit—The merry old chief and his tribe.

TWELVE O'CLOCK.

WBBM (226) Chicago—Nutty club.
WGBH (370) Chicago—Orchestra.
WSB (428) Atlanta—Concert.

DAIRY CLOSED AT MONTREAL

Taken as Means of Checking Typhoid Epidemic in City.

AGAIN ACTIVE.

MONTREAL, Que., May 23 (Canadian Press).—Following upon the failure of the Montreal city authorities to take necessary action, the Provincial health department on Saturday closed down the National Dairy, Ltd., and gave instructions for the Montreal Dairy Company, Limited, to be operated upon certain conditions which call for complete supervision and control by M. H. McGrady, chemist and assistant bacteriologist of the Provincial Department of Health. These measures were taken in an effort to check the typhoid epidemic in Montreal which, after having been dormant for some weeks, has again shown signs of becoming active. Dr. Alphonse Leesard, director of public health, took this action following failure of the executive committee of the City Council to take this step which had already been ordered by the Department.

In a statement announcing the putting of this into effect, Dr. Lessard outlined the conditions under which the Montreal Dairy Company would be permitted to function. These are drastic and in brief require that no milk or cream will be sold by that company except with the approval of the health officer.

PINEDO POSTPONES FLIGHT TO AZORES

Italian Flier Encounters Many Difficulties in Preparations For Flight.

TREPASSEY, Nfld., May 23.—(Canadian Press.)—Commander Francesco de Pinedo, Italian four-continent flier, postponed his flight for the Azores Sunday because of delays encountered in his preparations. He now plans to start between two and four o'clock Monday morning.

The commander's plan to fly yesterday was upset by the slowness of the motor boat towing his plane down the harbor for the start. Because of a shortage of fuel it took the boat two hours to make the tow and, as it takes a long time to get the plane properly started, the commander decided it would be too late to go yesterday.

De Pinedo started the engine at 4.25 a.m., circled the harbor three times, ran out of the Narrows three times, and then came to rest at the head of the south-west arm of the lower coast.

He was deeply chagrined at the delay, but said that, weather permitting, he would surely get away to-day.

A tug left St. Johns, Nfld., to-day to tow de Pinedo's plane into position for the start to-morrow.

With the arrival here late yesterday of a tug from St. Johns, which will tow his plane into position for the start, Commander de Pinedo announced that he would board the Santa Maria II about midnight in readiness for taking off for the Azores three hours later.

VIMY RIDGE LODGE CONFERS DEGREE

Local Ladies Orange Lodges Enjoy Visit To Lindsay.

The Vimy Ridge Lodge with Mrs. Charles Wright, Worthy Mistress, and the degree team of Vimy Ridge put on the Orange degree at Lindsay recently. Representatives from different lodges including several Grand Lodge officers and past grand officers were Mrs. Charles Wright, Mrs. F. Burnham, Mrs. E. Staples, Mrs. Hemly, Mr. George Porter and Mr. P. Lowes. Sister Wright was presented with a beautiful bouquet of flowers. The service of light refreshments brought a very pleasant evening to a close.

Canada 48 Hours Trip From Mother Country

LONDON, May 23 (United Press).—Canada will be brought within forty-eight hours of the Mother Country when Commander Binley's airship is completed, the aviator has announced.

The airship will be devoted to Empire routes, and although it was previously stated that the craft's main activities would be in the East, it is now revealed that Canada will also be one of its objectives

When the airship will be ready it is impossible to tell at present owing to Government tests and other delays.

The latest earrings are made from flowers, flat circular posies of mixed blossoms being worn over the ears instead of dangling ornaments of precious stones.

Lyrics Of Life

(By Douglas Malloch.)

ONLY A LITTLE LONGER.

"Only a little longer," I tell myself each day;
My faith grows even stronger the more that things delay.
Whatever I would find me, whatever trail I tread,
The more the miles behind me, the less the miles ahead.

For every path leads somewhere, however far the gates,
And sometime we shall come there, in spite of all the fates,
Shall come who do not falter, shall come who do not tire,
For faith that does not alter shall find its heart's desire.

I, too, have dreams within me, old dreams that knew defeat,
Have heights I want to win me, and friends I want to meet,
And, though the heart may hunger, the more that things delay,
"Only a little longer!" I tell myself each day.

(Copyright, 1927, Douglas Malloch.)

OLD MASTERS

Lord Rameses of Egypt sighed
Because a summer evening passed;
And little Ariadne cried
That summer fancy fell at last
To dust; and young Verona died
When beauty's hour was overcast.

Theirs was the bitterness we know
Because the clouds of hawthorn keep
So short a state, and kisses go
To tombs unfathomably deep,
While Rameses and Romeo
And little Ariadne sleep.

—John Drinkwater: "Birthright."

Pimples come from blood that's not just right If you want to get rid of facial blemishes try Seigel's Syrup. Any drug store.

BRINGING UP FATHER — By Geo. McManus

ONE GENUINE BARGAIN

IS WORTH A THOUSAND PROMISES

you be the Judge

After 54 Years of Public Service

PRICES YOU CAN GET ANYWHERE—HERE WE COMBINE THE MOST DEPENDABLE QUALITY FURNITURE STORE MERCHANDISE WITH THE LOWEST POSSIBLE PRICE—AND BACK OF IT ALL A REPUTATION OF 54 YEARS OF PUBLIC SERVICE

On WEDNESDAY

Selling The Entire and Complete Stock of

A. COMSTOCK & SONS

Located at 300 George Street, Peterboro, Ont.

If You Value Saving!

YOU'LL BE HERE WEDNESDAY MORNING WITH THE CROWDS WHEN THE DOORS OPEN. HUNDREDS OF ARTICLES ON SALE NOT ADVERTISED. DON'T MISS IT!

$85,000 BUSINESS ADJUSTMENT SALE

$300.00 AND $325.00
Bedroom Suites
Never again at this price; made by Canada's master makers; guaranteed construction, solid walnut, newest designs—some with bow-end bed, large vanity. All must go in this great adjustment sale. While they last **$168**

Read! Realize! Act Quick and Profit!

We firmly believe that the bargains that go on sale Wednesday are the greatest ever offered in the many years of our business life. Come, walk through the wonderful bargain paths ablaze with colored price tickets, each ticket telling the story of the mighty adjustment. Arouse yourself to immediate action, for perhaps never again will you have a like opportunity to save money on Furniture of this character and quality. Don't miss WEDNESDAY.

REGULARLY $145.00
Bedroom Suites
Truly a golden opportunity — only three in the group. Beautiful Bedroom suites, good enough for any home. We caution you to come early for the prices we have made will move them quickly. Not a suite in the lot worth less than $145.00. They go at **$57**

Prices Cut Right! *Cut left on the Entire $85,000.00 Stock. Come Early.*

$200.00 AND $225.00
Bedroom Suites
Never in the history of our business have we offered such values. Regularly $200.00 and $225.00 Bedroom Suites. Only 5 in the lot. Remember, no favoritism will be shown—first come, first served—while they last **$97**

BUY YOUR NEEDS FOR YEARS TO COME. TRULY A GOLDEN OPPORTUNITY.

$175.00 AND $200.00
DINING-ROOM SUITES
One group of Dining room suites in various designs; made by Canada's best makers; no better furniture made the country over. We promise you you'll be surprised, but not disappointed. While they last **$84**

REGULARLY $250.00
Living-Room Suites
We have taken one group of our high grade Living Room Suites—absolutely guaranteed construction; 2 and 3-piece suites; not a suit in the lot worth less than $250.00. In various luxurious coverings and marked for quick selling at **$147**

NOTE THE PRICES—REALIZE THE SAVINGS

Living Room Suites

In luxurious genuine English mohair and silk damask, steel cut velour, tapesty, also many combinations; all have reversible loose spring cushions. Remember, tomorrow, Wednesday, will sweep away many of the sensational bargains.

$175 LIVING ROOM SUITES, Will Go At..... **$97.45**
$235 LIVING ROOM SUITES, Will Go At..... **$139.45**
$250 LIVING ROOM SUITES, Will Go At..... **$143.45**
$350 LIVING ROOM SUITES, Will Go At..... **$258.45**
$400 LIVING ROOM SUITES, Will Go At..... **$287.45**

$20.00 AND $22.00
Bridge Lamps
Every lamp perfect and a beauty. One lot of attractive Bridge lamps; georgette, silk and parchment shades, hand decorated with deep silk fringe. Polychrome, metal and mahogany standards—not a lamp in the lot worth less than $20 and $22. While they last **$11.85**

Porcelain Top Tables
$12.50 VALUE

One lot of porcelain top kitchen tables, standard quality, no "seconds", worth $12.50 anywhere. All must go, and go quickly. First come, first served, at **$7.45**

WORTH $10.50 ANYWHERE
50 lb. Mattresses
This entire lot of the best quality mattresses, roll edge, assorted ticks, will be placed in one big lot for quick selling. Come, buy one or six — while they last **$5.45**

A SALE THAT IS A SALE

Dining Room Suites

ALL MUST GO AT SOME PRICE — WHILE THEY LAST

In genuine walnut, mahogany, oak, quarter cut oak, in period designs made by the master makers of this country, at prices that will bring people from every nook and corner of the city.

$175 DINING ROOM SUITES, Will Go At..... **$84.45**
$225 DINING ROOM SUITES, Will Go At..... **$139.45**
$275 DINING ROOM SUITES, Will Go At..... **$162.45**
$325 DINING ROOM SUITES, Will Go At..... **$219.45**
$375 DINING ROOM SUIETS, Will Go At..... **$268.45**
$750 DINING ROOM SUITES, Will Go At..... **$585.45**

REGULARLY $1.75
Bed Pillows
About 5 dozen of these fine feather bed pillows, sanitary washed, assorted ticks. Never again at this price. Postitively will go to the first here. While they last. **97c**

Odd Chairs & Rockers

$12.00 Windsor Chairs, Will Go At.....	$6.85
$14.50 Windsor Rockers, Will Go At.....	$7.85
$15.00 Chairs and Rockers, Go At.....	$9.85
$20.00 Hi-Back Windsor Rockers, Go At.....	$14.85
$22.00 Leather Armchairs, Will Go At.....	$11.65
$20.00 Leather Rockers, Will Go At.....	$9.85

Refrigerators
Some of these are limited in number. First come gets first choice.

$22.00 REFRIGERATORS, While They Last at.....	$14.85
$28.50 REFRIGERATORS, While They Last at.....	$22.45
$40.00 REFRIGERATORS, While They Last at.....	$31.85
$42.50 REFRIGERATORS, While They Last at.....	$33.85

FEWER HOUSES ARE BUILT HERE YEAR BY YEAR

Only 25 Put Up Last Year, Compared With 55 in 1925.

INCREASE THIS YEAR.

Many More Advertised For Retiring Than in Years Gone By.

The real estate for the city seems to be at a lower level each year, for statistics at the City Engineer's office show a decrease yearly in the building of houses here, though prospects are brighter in 1927. In 1924 there were sixty-five new houses erected with an approximate value of $207,750. In 1925 there were fifty-five houses built with a value of $163,650.00, showing a decrease of ten houses and a commercial value of $44,100.00. Last year there were only twenty-five houses built, with a value of $77,350.00, indicating a large decrease. Thus far in 1927, however, there have been fifteen new houses put up, and 108 permits issued, the greater part of these being made up of additions to houses or garages already erected.

Reports from City Clerk S. R. Armstrong show two hundred and six marriages for the past year, and the fact that only 25 houses were built indicates that more young couples are living in cars than homes of their own.

The vacant houses are also attracting attention for the number advertised last night in The Examiner surpasses any former year, and with fewer houses being built. In the advertising column of May 10th, 1917, only six vacant houses were advertised for sale or rent. In the edition of October 29th, 1920, eight houses were advertised, but in last night's paper forty-eight houses were either for sale or to rent. This shows a decided decrease in the demand for real estate on the whole in Peterborough.

MANY OFFERS MADE AIRMAN

Lindbergh's Backers Say All the Money Goes To Aviator.

BIG CONTRACTS OFFERED.

NEW YORK, May 23.—(Canadian Press.)—A million dollar pot of gold at the end of his 3,800 mile rainbow to-day awaited Captain Charles A. Lindbergh.

While world-wide acclaim continued to mark the achivement of the youthful New York-Paris airman, there came offers which would enable him to get back his $2,000 investment in his flight many times over.

Within twenty-four hours after ending his epochal flight, the 25-year old flier received definite offers of $735,000 in movie and commercial contracts.

A fortune more than $1,000,000 would be within his graps should he be able and willing to fulfill an elaborate array of motion picture, vaudeville, advertising testimonial, writing, and other contracts.

But what the young captain will do is not known. Of the $20,000 which the flight cost, Lindbergh contributed his own savings of $2,000. St. Louis business men made up the balance.

He is free to do what he chooses about the flattering proposals, Harry K. Knight and other sponsors of the flight said in St. Louis. "To the victor belong the spoils," his backers said in announcing that Lindbergh may keep the $25,000 Orteig prize and all other money which may accrue to the venture.

Movie contracts, $200,000; vaudeville $400,000; radio $50,000; his story in book form $50,000; magazine and newspaper articles $50,000; advertising concessions $75,000.

YORKS LEAVE FOR ENGLAND

Sail on Renown From Perth, Australia, This Morning.

ARRIVE HOME JUNE 27.

PERTH, West Australia, May 23.—Canadian Press. — The Duke and Duchess of York have completed their Australian tour, departing on the Cruiser Renown this morning.

In a farewell message the Duke expressed gratitude for the wonderful welcome and kindnesses accorded them.

The Renown will call at Suez, Malta and Gibraltar, and is due at Portsmouth, England, on June 27.

TWO FOXES MISSING.

Animals Escaped From Ranch Last Week Are Still Roaming.

The silver foxes that escaped from the J. E. Patte fox ranch at Chemong last week have not yet returned to the fold. Two were recovered, but the two that are still missing are the choicest specimens. Several calls have told of the foxes being sighted, but they have not been rounded up.

The Examiner

PHONES—Editorial 1601. Business Office, 1600. Private Branch Exchange to all Departments.

The Examiner is a member of the Audit Bureau of Circulation.

The Daily Examiner, published every lawful evening by The Peterborough Examiner, Limited. Office, 19 George street. $6.00 per year, delivered in city; out-of-town subscribers, by mail, $4.00 a year.

The Weekly Examiner published every Thursday, subscription price $1.50 a year.

U. S. REPRESENTATIVES

Special U. S. Representatives—W. H. Stockwell, 629 People's Gas Building, Chicago, Ill.

New York—Chas. F. Miller, 225 Fifth Avenue.

Advertising Rates on application.

R. M. GLOVER, Managing Director.

MONDAY, MAY 23, 1927.

BRAIN CONTESTS.

We ought to have more brain contests and fewer beauty contests, says Rev. L. W. Edwards, of Denver. He laments the "hysteria" of pulchritude competitions and wishes there were more intelligence tournaments.

All well and good, if we must have contests. The business of living, however, offers a nice contest of brains. He who wishes to make his brain work will find plenty of opportunity every day without entering contests. But the finding of a standard for such intellectual pageants is another matter. Questionnaires as we know them are useless. Highly developed intellect runs to specialty, and usually to the exclusion of other knowledge, which would clog it rather than help it. The man with a general education is not a specialist. He has no time to be. And vice versa. There are plenty of good ideas, for instance, which would be worth fortunes if commercialized. But their creators have one-track minds, so to speak. They are so busy originating that they have not learned to exploit.

Contests and brains are not really companions. We have contests because of the childhood that remains in us. We have brains in spite of it.—Border Cities Star.

DEPENDS UPON THE PEOPLE.

A message from the Canadian Red Cross Society puts the reason for the campaign for more funds for the organization compactly into one sentence:

"The service which the Red Cross can give to the people of Canada will in the future depend entirely upon the people themselves."

The Canadian Red Cross has been carrying on most of its activities since the war largely because of the generosity of Canadians during the years of warfare.

The balance left over when hostilities ceased has, however, disappeared.

The time has now come when Red Cross service must be greatly diminished—perhaps even discontinued—if support for it is not forthcoming.

Those who know what that service has been, what it has accomplished in the improvement of health, what it has saved in the prevention of disease, and what it has meant to hundreds of our fellow-citizens in the mitigation of suffering know that its cessation is unthinkable.

Canada would no more want to try to get along without Red Cross service than a community would want to find itself without doctors or druggists.

The need of funds is urgent, and The Examiner hopes that Peterborough will, as usual, contribute its quota when the local appeal is made.

A SAFE HOLIDAY.

Victoria Day, the first holiday of the summer, has always been a popular anniversary for Canadians, ushering in as it usually does the warm weather recreations, inaugurating the picnic season and taking all Canada out of doors.

If the weather conditions are favourable tomorrow will see every road alive with motor cars, and the lake and river resorts populated as they have not been since the first chill days of last autumn.

A note of warning on this account seems necessary.

Too often tragedy stalks among the pleasure-seekers on such occasions.

The traffic conditions on the highways are hazardous to inexperienced drivers and to the careless and the reckless; similarly many people with little or no knowledge of how to handle a boat are tempted on holidays to experiment, often with tragic results.

There should be a general resolve to be careful tomorrow.

Motorists should realize the unusual conditions and drive with more than ordinary care, and those people who have not learned to paddle a canoe should be made aware of the danger that lurks even in smiling waters.

Make Victoria Day a safe holiday.

"FULL OF POTENTIAL ILL-HEALTH."

The police warning in regard to shooting off firecrackers on the street or in public places should be acted upon or it will have to be followed up by action on the part of the Police Department.

Leniency has been shown in connection with this matter for some years because there was a natural reluctance to interfere with innocent fun.

Unfortunately, too many boys—some of them well on the way to the voting age—have been abusing the privilege, and it has become necessary to put a stop to the practice.

Several brands of firecrackers sold in local stores seem to have an undue amount of explosive content, and when these miniature bombs are used, as they have been during the past week, tossed into motor cars or thrown near a pedestrian the results are far from pleasant.

In fact, these "salutes" are, to borrow an expression from Irvin S. Cobb, "full of potential ill-health," and their promiscuous discharge might easily cause a serious accident.

Steps taken by the police to protect the public against such explosives have been made necessary by lack of thought on the part of the offenders, and if youngsters are deprived of some of the fun associated with Victoria Day, the blame can be placed upon the shoulders of those who have been foolish or careless.

A NEW PAGE IN AIR HISTORY.

The epoch-making flight of "Lucky" Lindbergh was a triumph for an American flyer, but the feat was international in the world-wide interest it aroused and in the universal joy that exists over the fact that Lindbergh did not have to pay for his daring with his life.

It would be necessary to use the whole battery of adjectives to properly describe the extraordinary accomplishment of the young flyer.

A noted French aviator said on Friday that if Lindbergh succeeded in reaching his object his feat would be "fantastical."

It was exactly that.

Without a companion, carrying no wireless, preparing himself for the record-breaking flight by taking but two hours of sleep, the iron-nerved Lindbergh hopped off on Friday morning for his 3,600-mile air voyage as nonchalantly as the average man takes his car out of the garage.

Neither the thought that he was attempting a flight that no one had ever made before and that many crack flyers declared could not be completed, nor the realization that two of France's foremost airmen had lost their lives in a similar endeavour daunted Lindbergh in the least.

Confident of his own ability as a flyer and cheerfully reliant upon his engine to stand the unprecedented test, the young flyer calmly took the air and proceeded to add a new page to the history of aerial navigation.

The percentage against his chances of successfully completing the long journey was apparent even to the laymen, but the Flying Fool and his "Spirit of St. Louis" accomplished the impossible.

The world loves a brave man, and Lindbergh's name will be hailed the globe around as that of a hero.

Many an individual has won that title by a feat that could not possibly be compared with that of the American flyer for sheer audacity and indifference as to personal safety.

10,000,000 CANADIANS SOON.

According to the latest estimate of the Dominion Bureau of Statistics, the population of Canada has increased by 600,807 since June, 1921, the date of the official decennial census, and now stands at 9,839,300. Should the same ratio of growth continue, the population will be over the 10,000,000 mark two years hence. As matter of comparison, it is interesting to note that in 1830 the official census of the United States placed its population at 9,638,453, and that in the succeeding decade it had risen to 12,806,020, about 2,000,000 more than the Dominion total is expected to be one hundred years later. Because of the fact that the doors of the United States are no longer wide open and that Canada holds the promise of offering greater inducements in future than at any previous period of her history, the hope is not too sanguine that Canadian development will at least equal and may, possibly, exceed the ratio of expansion of our great neighbor a century ago.

Canada, in a general way, has duplicated the history of the United States, with this striking difference, of course, that within a century world conditions have been completely transformed and bear no resemblance whatever to those prevailing when the neighboring Republic reached its first ten million. But the parallel exists even in the fact that the rate of expansion has neither been uniform among the Provinces and States, nor has it followed any regular line of advance. Certain of the Canadian Provinces, like certain of the States south of the border, have experienced sudden expansions; the older Provinces, in contrast to the newer, have lagged behind or tended to become stationary; urban growth has been more rapid and some places show an actual drop in the number of inhabitants. This century has seen the most rapid expansion in the Western Provinces, Manitoba in twenty years having trebled its population; Saskatchewan had 91,279 residents in 1901, in 1921 they increased to 757,510; Alberta grew from 73,022 to 633,464 in the same period.

On the other hand, one Province, Prince Edward Island, and two territories, Yukon and the Northwest, have a smaller population than was listed twenty years ago. In the United States the parallel case to Prince Edward Island is Vermont; Nevada corresponds to the Yukon and, possibly, also to the Northwest Territory. Mining booms were responsible in the three instances for the sudden expansion of population, followed by a decrease when the original lure lost its potency. Mississippi is the other State of the Republic that reports a loss of population, explained by exodus of the negro element to the industrial North with its better opportunities for employment. As regards urban expansion, Montreal, Toronto, Winnipeg and Vancouver, to name only four cities, reveal a similar robust expansion to that of the populous centres of the United States.

In 1921 the density of population in Canada was 2.41 persons to each square mile, and is now rated at 2.6. Including Alaska, Hawaii and Porto Rica, the corresponding figure of density in the United States seven years ago was 35.5, over fourteen times that of Canada. The population of Canada, however, is very unequally distributed, and rapidly thins north of the earlier settled districts. Such huge tracts as Ungava, Keewatin, Mackenzie and even the Yukon, are exceedingly sparsely inhabited and possibly never will have a large white population, but the limit of settlement has been pushed so steadily northward, and so much remains to be known about their natural resources, that it would be rash to dogmatize. It is humanly probable, however, that the ratio of expansion will increase more rapidly in the future than it has done in the past.—St. Thomas Times-Journal.

EDITORIAL NOTES AND COMMENT.

The Flying Fool!

And Steve Brodie achieved lasting fame merely by jumping off a bridge.

To the brave belongs the air.

Anyway, many a motorist is liable to reflect tomorrow, Lindbergh did not have to worry about traffic congestion.

Troutlet won the King's Plate, but a lot of fish had their money placed on other starters.

Will it be Queen's weather for Victoria Day?

Safety first should be the motto tomorrow. Make it a safe holiday.

A Denver clergyman proposes to substitute brain contests for beauty competitions. One drawback would be that the gate receipts would not pay for the prizes.

The Border Cities Star grows uneasy. Witness its hope that Mr. Hanna's dispensaries may be open in time for the public to do its Christmas shopping early.

Imagine Mussolini running this country. Mrs. Mussolini's picture would be in the newspapers nearly every day.—Toledo Blade.

Many Chinamen are leaving Chicago to return to their native land. Of two evils choose the lesser.—Ottawa Journal.

The motorist who thinks that because he has the right of way he doesn't have to watch out, is a motorist in danger.—Toronto Star.

Five ladies' skirts stolen from a department store last week have been returned. They were sent back in an envelope.—Ottawa Journal.

Even the Father of Waters, says an exchange, doesn't behave better than some other parents when he gets full.—Galt Reporter.

DR FRANK CRANE'S DAILY EDITORIAL

CHILDREN'S DAY
By Dr. Frank Crane.

Of all the special days and weeks set apart during the year, and there are so many of them now they overlap the calender, it seems to me that Children's Day is one of the most important.

The child is the most vital issue of the public.

It is probably because children keep coming in from the infinite and refreshing humanity that it keeps up as well as it does.

Old people have a tendency to give up, they grow blase, they lose their enthusiasm. If it were not for the children about our knees they would yield to the forces of pessimism.

It has been said that the Chinese and other ancient nations worship their ancestors, while we in America worship our children. The two points of view represent the backward and the forward look.

Whatever plans we have and whatever struggles we make we largely owe it to the children. It is for their sake that we strive to go on.

When the fires of passion have died and other interests have cooled the children come on and hold the family together. Most men's ambitions are centered about their children.

It is a good thing that the Creator has implanted in us the instinct of mother love. It is one of the most ineradicable of the human frame.

Every right-minded man hopes for his children better things than he had himself and we doubtless struggle to make the world better for their sakes.

The problems that confront us now must be met by our children, and the institutions that are now formed must be carried on by them. They are citizens of the future.

Children's Day is a deliberate turning of our attention to these little ones that hold our interest. It is quite fitting that one day in the year should be set apart to consider them and their welfare.

People keep young by keeping in touch with children, and whoever has lost interest in them has lost his interest in the progress of the race.

It is said when Geo. Francis Train grew old he quit speaking to grown people and devoted all his time to children. His theory was that children were the only people worth while.

Some day the school teacher will be properly honored and those who have charge of the training of our children and the development of their character will be duly respected.

(Copyright, 1927, by The McClure Newspaper Syndicate.)

THE MARKETS

MONTREAL GRAIN AND PRODUCE

MONTREAL, May 23 (Canadian Press).—There was no improvement in the foreign demand for grain in the Montreal market on Saturday and business generally was dull, local trade was also slow, the demand being only for odd cars to meet immediate want. The market for corn was weaker in sympathy with the demline in Chicago futures and prices were reduced 1 cent per bushel. Sales of Argentine corn were made at $1.0' American No. 3 Yellow at $1.02, and Sample Corn at 99c per bushel.

A moderate amount of business was transacted in Spring and Winter grades of flour and prices were firm.

The millfeed market continued active and the undertone was steady. The trade in standard grades of rolled oats was of a limited character, but values were unchanged.

The demand for eggs was good and prices were firm. The receipts were 1,432 cases.

A feature of the potato market was the further strength that developed and prices were marked up another cents per bag. Sales of car lots of Quebec White B grade were made at $2.30 per bag.

A fair trade was done in butter and values were again irregular. The receipts were 1,926 packages.

The undertone to the cheese market was stronger and price scored a fractional gain, which was attributed to the better demand. The receipts were 1,679 boxes.

Grain Quotations

Oats, Canadian Western, No. 2, 73c.
Oats, Canadian Western, No. 3, 68c.
Flour, Manitoba, Spring wheat patents, firsts, $8.50.
Flour, Manitoba, Spring wheat patents, seconds, $8.90
Flour, Manitoba, Spring wheat patents, strong bakers, $7.80.
Flour, Winter patents, choice, $6.10 to $6.30.
Rolled oats, bag 90 lbs., $3.40 to $3.50.
Bran, $32.25.
Shorts, $34.25.
Middlings, $40.25.
Hay, No. 2, per ton, car lots, $14.00.
Cheese, finest Westerns, 18 to 18¼c
Butter, No. 1, pasteurized, 33½ to 33¾c.
Eggs, fresh extras, 35 to 36c
Eggs, fresh firsts, 33 to 34c.

CHICAGO GRAIN

CHICAGO, Ills. May 23 (Canadian Press).—Wheat went up yesterday and corn down, with much buying of wheat against sales of corn. Wheat was stronger owing largely to unfavorable crop reports from the southwest and to estimates of greater reduction of seeded acreage in Canada. Wheat closed firm 1¼ to 1⅞c net higher, corn at 1c to 1¾c decline, oats ¼ to ⅝c off, and provisions varying from 5c drop to an equal gain.

Better weather for corn planting in the Central West brought about heavy sales in the corn market, largely of a profit-taking character, as well as spreads against wheat. Oats were influenced by the action of corn.

Provisions showed an irregular trend, but averaged a little lower with corn and hogs.

Help Celebrate July 1 Here

DOCTORS ADVICE TO THE SICK

Wash Away All Poisons in Stomach, Liver, Kidney and Bowels Before Breakfast

To feel your best day in—and day out, no more headaches, indigestion, gas on stomach, bilious attacks, rheumatism, kidney pains, bad breath, you must bathe your self inside. Start today by taking one Tanol Calomel tablet before meals or two at bedtime, then next morning drink a glass or two of hot water to wash from the stomach, liver, kidney and bowels all the previous day's waste, poison and toxins before more food is taken in. Get a few Tanol tablets from F. C. Weber, Charlotte street, Peterborough. They are harmless to take, do not nauseate, no bad after effects, no salts or seidlitz next morning, like ordinary calomel. Then you can eat better, sleep better, work better, think better and look better.

m-t-s.

A Thought For To-day

Ask and it shall be given you; seek and ye shall find; knock and it shall be opened unto you.—Matthew vii:7.

* * *

Heaven ne'er helps the man who will not act.—Sophocles.

WISE AND OTHERWISE.

WEAKER AND WEAKER

The spirit of national weeks, such as Child Health Week, Mothers and Daughters Week, Cleanup Week, is catching, we have it on the authority of a radio announcer. Husbands should act right now to prevent picture wire, sash weight and chloroform dealers from organizing . . . One of the weeks listed is Hard of Hearing Week. We don't know just who started it, but suspect one of those Chinese generals of whom "the Powers" have demanded something . . . Sardine week is also on the program. The field for publicity men among the traction people certainly is expanding. . . . Wouldn't a "Peace-Be-With-You Week" be grand? The editors could celebrate it by the slaying of press agents.

* * *

Fine feathers make high hats.

* * *

Income taxpayers are invited to send in their suggestions for improving the revenue laws. O boy!

* * *

Grow up dumb, young man! You may serve your country as a juryman.

* * *

After a man has done as he pleased he isn't always pleased with what he has done.

* * *

No, the lay periodicals are not poultry magazines.

(Copyright, 1927, NEA Service, Inc.)

The greatest marine disaster in the last 100 years was the sinking of the Titanic in the North Atlantic, April 14-15, in which 1517 lives were lost.

The original Bridge of Sighs was built in Venice about 1600. It was an enclosed passage through which condemned persons were taken from the Doges palace to the city prison.

Now packed in *Aluminum*, the same as years ago.

RED ROSE TEA "is good tea"

RED ROSE ORANGE PEKOE is extra good.

PSYCHO-AWALYSIS IS NOT A CURE-ALL

There are a thousand and one factors which are responsible for the development of disease in the human body. Those who read my column each day know that important part food has in producing disease. You know also, by this time, that I consider mental causes have a certain place in creating the various ailments.

I thoroughly believe in the science of psycho-analysis, which simply means the science of analyzing the mind. Many cures have been affected through this method of examination which is also a treatment in itself.

Those who become interested in psycho-analysis, however, often expect too much from it, and many who have only a slight knowledge of what may be called "mental cure" will refuse to study further when they read in the paper about some famous psychologist who has died from organic or functional disease.

Dr. Sigmund Freud, one of the leaders in the psycho-analytics movement, has just been operated upon for cancer of the tongue, and many will say, "I told you so! He could not even cure himself." Dr. Freud is now over 70 years of age, which is at least twelve years over the normal expectancy of life at the present time. Chances are he has lived and will live a great many years longer than the majority of his critics. His life has been intensely interesting and completely filled with long hours of work in teaching others to adjust their emotional disturbances and in helping them to help themselves mentally.

Any man who accomplishes much constructive work in one life must apply himself assiduously to such work during most of his waking hours. It is the rule that successful men always overwork and probably shorten their lives thereby. I am sure such over-work would not be so harmful if it were not for the fact that busy men are usually careless in their eating habits, giving little time to the selection of proper food and not spending enough time masticating their food properly.

Many of our leading mental scientists, who have helped thousands to happiness and health, have themselves died of some preventable disease which could have been avoided if they would have also studied and practiced the principles of food chemistry.

We are living in a body made of material substances and we cannot expect to remain in perfect health unless we recognize the rules of physiology as well as of psycho-therapy.

The food cure and the mind cure will both be used by the progressive physician of the future who is earnestly trying to help his patients in the prevention and cure of disease.

Who uses IMPERIAL ETHYL and why?

IMPERIAL ETHYL GASOLINE

IMPERIAL ETHYL Gasoline is an exceptionally high grade motor gasoline treated with Ethyl brand of anti-knock compound, the chemical ingredient developed by General Motors to make gasoline a more efficient fuel for internal combustion engines. The chief advantages of Imperial Ethyl are:

Elimination of "knock" under all driving conditions—transformation of carbon from a liability into an asset—more power on hills and heavy roads—quicker acceleration—less gear shifting—reduced vibration—freedom from the trouble and expense of carbon removal.

Imperial Ethyl thus combines every feature of the ideal gasoline—amply worth the small premium the motorist pays for it.

AEROPLANES
THE Royal Canadian Air Force and the Ontario Government Forest Patrol both use Imperial Ethyl because it develops all the power and efficiency of the engine.

RACING CARS
MOST racing car drivers (including Major Segrave, who drove 203 miles an hour) use Ethyl Gasoline because it develops the maximum power their engines are designed to deliver.

CARS, BUSES AND TRUCKS
BUSINESS concerns operating cars and trucks use Imperial Ethyl because its superior performance reduces running and maintenance costs.

IMPERIAL ETHYL
Knocks out that "Knock"

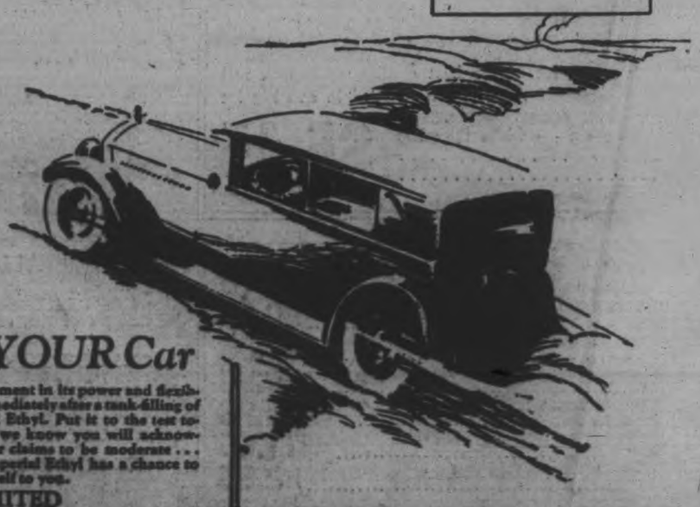

What It Means to YOUR Car

Throughout Canada, passenger-car owners like yourself are turning to Imperial Ethyl Gasoline for exceptional engine performance and motoring satisfaction. Whether your car is a service-worn veteran, or a brand new automobile, you will see a marked improvement in its power and flexibility immediately after a tank-filling of Imperial Ethyl. Put it to the test today . . . we know you will acknowledge our claims to be moderate . . . once Imperial Ethyl has a chance to prove itself to you.

IMPERIAL OIL LIMITED

CAPITOL---Now Playing

A True Story of the Fighting Marines!

By special arrangement with the Government, thousands of U.S. Marines help Lon Chaney and a notable cast make this a never-to-be-forgotten epic of the "Devil Dogs." Adventure in four places! A "different" love story!

with
ELEANOR BOARDMAN
WILLIAM HAINES
CARMEL MYERS

HOLIDAY MATINEE
2.30 P.M.
Children - - 10c
Adults - - 25c
Including tax

A Metro-Goldwyn-Mayer PICTURE

SHOOTING PRIZES.

E. Symes Wins Contest at Yeotes' Shooting Gallery.

The following are the prize winners for the shooting competition held at Louis Yeotes' Shooting Gallery on Saturday night:

1.—Five dollar gold piece, won by E. Symes with a score of 75 out of a possible 80.

2.—Pipe; Reg. Turner and Dr. O'Brien tied with a score of 74, to be shot off at a later date.

3.—Box of cigars; won by M. Barker, with a score of 73.

These scores show good shooting on the part of the participants, as only two points mark the difference between the first and third contestants.

TRAP SHOOTING ON VICTORIA DAY

All shooters are reminded of the Gun Club Shoot at their traps in Brownton Tuesday morning at 10 o'clock. Squads are expected from Port Hope and Lakefield and there will be three events, two of fifteen birds and one of twenty. There will be shells on the grounds and a good turnout is expected. All members of the Peterborough Fish and Game Protective Association as well as any others are invited to attend.

IS YOUR CHILD THIN AND WEAK?

Cod Liver Extract in Sugar-Coated Tablets Puts on Flesh and Builds them Up.

In just a few days—quicker than you ever dreamt of—these wonderful health building, flesh creating tablets called McCoy's Cod Liver Extracts Tablets will start to help any thin, under-weight little one.

After sickness and where rickets are suspected they are especially valuable.

Most people know that from the livers of the lowly codfish vitamines of the first class are extracted—the kind that help all feeble underweight men, women and children.

Try these wonderful tablets for thirty days and if your frail, puny child doesn't greatly benefit—get your money back.

A very sickly child, age 9, gained 12 pounds in seven months.

Ask McDermid and Jury, Bond's Drug Store, the McDermid Drug Co., or any druggists for McCoy's Cod Liver Extract Tablets—as easy to take as candy and 60 tablets 60 cents.

Considers it the best on the market

Magic Baking Powder has reached its high standing with Canadian housewives because of its absolutely reliable quality. Thousands of Canada's best housekeepers could say, like Mrs. G. A. McCart of Avonmore, Ont., who wrote:—

"I have been using Magic Baking Powder, with good results, for fifteen years or more and consider it the best baking powder on the market."

Don't let anyone persuade you that there is any "just the same" as Magic. There isn't! It stands alone—the first favorite of most Canadian housewives.

E. W. GILLETT CO. LTD.
TORONTO, CANADA

MAGIC BAKING POWDER

CRICKET GAME FOR TO-MORROW

Bell Telephone Team of Toronto, To Meet Local Cricketers.

SHOULD BE GOOD GAME.

The Peterborough C. C. team plays one of their most important matches of the season to-morrow at the Oval, when it meets the strong Bell Telephone team of Toronto. This team is considered one of the best teams in Toronto, and was runners up in the district championship last season. The local club is fielding its strongest eleven and intends to make a real game of it. The match will commence to-morrow morning about 12.00 o'clock and stumps will be drawn about 5.30 or 6 p.m.

All members of the local club are asked to turn out to-night at the Oval. The team for to-morrow's game will be as follows:

Thorpe (capt.), Dunkerley, Hammond, F. Dyer, R. Dyer, Elliott, Monkman, Manning, Jefferson, Smith and Hamilton. Reserves, Stuart and Ryland. Umpires, Massey-Cooke and A. N. Other.

On Saturday afternoon the local club met the Lakefield C. C. at the Oval, but the match had to be left drawn on account of rain.. The Peterborough team scored 44 runs and the Lakefield team 20 for 4 wickets. The rain and bad light spoiled the game, the batsmen finding it difficult to time the ball, and the bowlers also had trouble controlling the wet ball.

IN POLICE COURT.

Two brothers from Nassau were charged with being intoxicated on Saturday evening in an automobile in Ashburnham. The driver was given seven days in jail and his brother was fined ten dollars and costs or ten days in jail. A policeman saw them on Saturday night just in time, for they were heading for the C.P.R. footbridge at the end of Maria street and had they reached this a serious accident might have occurred.

TEUTONS FOND OF CANADIAN FICTION

Canada's Native Literature Liked by North European Peoples.

TORONTO, May 23 (Canadian Press).—Canadian fiction dealing with nature and the great out-of-doors enjoys a wide popularity in Teutonic and Scandinavian countries, despite the handicap of the necessity for translation. A survey of the catalogues issued by German, Danish, Norwegian, Swedish, Dutch and Czecho-Slovakian publishing houses will discover the titles of many books by Canadian writers, steeped in Canadian atmosphere.

Czecho-Slovakia has, during its brief career as a nation, developed a lusty appetite for Canadian stories; so that the rights of translation for that country must now be considered as a possibly important item by any author who chooses the forests and rivers of Canada as setting for his tales.

Discussing this apparent affinity of taste between Teuton, Scandinavian and Canadian, Dr. Charles G. D. Roberts points out that the races under consideration all look upon the life of the wilds with the same interest, in counter-distinction to the attitude of the Latin races. For them, he continued, man's struggle with nature in the vast arena of the Northland provides vital material for literature.

Dr. Roberts' animal stories are translated into half-a-dozen European languages. Germany and Czecho-Slovakia are particularly eager for these sagas of fox and bear and beaver. Such novels as "The Forge in the Forest," and "The Heart That Knows," in which humans work out their destinies in rugged Canadian environment, are also widely popular on the continent.

Some of the works of Ernest Seton Thompson, who is Canadian-born, though many readers look upon him as an America, prosper in the translated editions, while the name of Ralph Connor is also to be found on the Scandinavian publishers' lists.

Canadian native literature evidently does not make the same appeal to the Latin races. Translations of a few poems by Dr. Carman's work has been done into Spanish for South American magazines. But Canadian fiction seems to hold no attraction for the Southern palate. It is the Northern people who call for tales of the tall timber, in which men pit their strength against nature, and animals play leading roles in dramas of the forest.

Price no higher than you pay for ordinary Corn Flakes yet in flavour superior to all.

Quaker Corn Flakes

Refuse a Substitute

813

Regent

Great Holiday Programme

2— Shows To-morrow —2
Evening—7 and 9
Regent Orchestra in attendance.

JETTA GOUDAL *in* "Fighting Love"

Jetta Goudal assisted by Victor Varconi and Henry B. Walthall in a picturesque, colorful picture ranging from Italy to the Sahara, filled with every element of entertainment.

Also—THE LAST WORD—from the Married Life of Helen and Warren series of stores.

FOX NEWS and FOX TRAVELOGUE
Around the World in Pictures Portugal To-day

Theatres

AT THE REGENT.

VIVID STORY OF THE HOT SAHARA DESERT IS "FIGHTING LOVE."

Jetta Goudal's New Star Picture Is Packed With Romance and Thrilling Action.

The attempt by Italy to regain the lost province of Tripolitana and the machinations of a rascally territorial governor who plotted against his own countrymen, are the main features of "Fighting Love," which Nils Olaf Chrisander directed for Cecil B. DeMille and which will be on view at the Regent Theatre to-day.

"Fighting Love" should be one of the screen's most unusual pictures for the five principal players in the play have almost equally important roles demanding of them the most virulent characterizations possible.

The firm story was adapted from a novel by Rosita Forbes and was prepared for the screen by Beulah Marie Dix, noted novelist and scenarist. Jetta Goudal is the star and Victor Varconi and Henry B. Walthall are featured in her support.

The scenes of "Fighting Love" are laid in Italy in the drawing-room of a princess, and then shift to the bleak, sandy stretches of the Sahara, where a small army outpost conducts a hopeless warfare against an Arab horde.

For 9 Years Gas Ruined Her Sleep

"I had stomach trouble nine years, and gas made me restless and nervous. Adlerika helped so I can eat and sleep."—Mrs. E. Touchstone. Just ONE spoonful Adlerika relieves gas, and that bloated feeling so that you can eat and sleep well. Acts on BOTH upper and lower bowel and removes old waste matter you never thought was there. No matter what you have tried for your stomach and bowels, Adlerika will surprise you.—McDermid and Jury, druggists, and E. L. Payne, druggist.

Disfiguring Blemishes Healed by Cuticura

Daily use of Cuticura Soap, assisted by Cuticura Ointment when required, not only soothes and heals unsightly and annoying blemishes and irritations on neck and face, but tends to prevent such conditions. Nothing purer, more economical or more satisfactory than these fragrant emollients.

Sample Each Free by Mail. Address Canadian Depot: "Potter, Ltd., Montreal." Price, Soap 25c. Ointment 25 and 50c. Talcum 25c.
Cuticura Shaving Stick 25c.

BOATS

To Sell or Hire!

Ready any time—brand new boats and canoes—Outboard motor boats that put the "joy" in enjoy on the evening's outing. Phone your reservations in good time.

Boats, Canoes and Outboard Motors for sale. Large stock on hand.

J. B. O'DETTE

BOAT LIVERY—PHONE 2431—C.P.R. BRIDGE

OUR BOARDING HOUSE — By Ahern

OUR BOARDING HOUSE

CORNS

Stops pain in one minute

You will forget you ever had a corn one minute after you apply Dr. Scholl's Zino-pads—that's how quick they end all pain. When the corn is gone it never comes back. If new shoes irritate the spot, a Zino-pad fixes it overnight!

Dr. Scholl's Zino-pads are thin, medicated, antiseptic, protective, healing. Safe, sure, quick, lasting results guaranteed. Get a box at your druggist's or shoe dealer's—35c.

Dr Scholl's Zino-pads

Put one on—the pain is gone!

MANUFACTURES 1,800 CLOCKS IN CITY EACH DAY

Western Clock Company's Progress Is Referred To By J. H. Vernor.

ADDRESS TO ROTARY.

60 Per Cent. of Company's Output is Exported, He Explains.

If all the alarm clocks made in Peterborough last year were placed side by side, the lineup of clocks would extend from Peterborough to Burleigh Falls, according to J. H. Vernor, of the Western Clock Company, who delighted the Rotary Club at its weekly luncheon to-day with a breezy talk on the activities of that company.

Mr. Vernor, who was introduced by Rotarian Rev. Father Costello, told his hearers that alarm clocks were being manufactured in Peterborough now at the rate of 1,800 per day. Forty per cent of these were required to take care of the Canadian market and the remaining sixty per cent supplied England, Ireland, Scotland, Wales, The Straits Settlements, India, the British West Indies, British Guiana and other countries. In all parts of the globe it was possible to find alarm clocks made in Peterborough, said the speaker, who in referring to the growth of the local plant from its modest beginning in 1920, paid a high tribute to the qualities of his assistants and staff. "I am happy to say," remarked Mr. Vernor, "that the personnel of the Peterborough plant is 98 per cent Peterborough-Canadian."

Two hundred and twenty people were employed by the company here, the speaker explained and he proceeded to give some interesting statistics as to the quantity of material used in the manufacture of the alarm clocks turned out here last year which, he said, would if placed side by side, reach from Peterborough to Burleigh Falls. "And if they all went off together," remarked Mr. Vernor smilingly, "I would have to make tracks for Florida."

Mr. Vernor, speaking of the alarm clock industry generally, said that repeated experiments had shown that what the public demanded was a nickel-plated clock, round in shape. They refused to accept other materials. As for the Western Clock Company it was the result of the development of one man's idea back in 1887 and the method brought forward then had been successfully inaugurated and carried out by the company while competitors still adhere to the older methods. The speaker emphasized the policy always followed by the company in giving service to its customers after the clocks left the shipping room doors.

The thanks of the club were extended to Mr. Venor by President A. L. Killaly.

It was announced that owing to the fact that business would call Rotarian Walter Blackwell out of the city frequently, his place on the directorate of the club would be filled by Rotarian Lou Potvin.

During the year 1926, American airplane manufacturers constructed 636 newly designed planes for commercial purposes. At the first of this year approximately 1,200 modern planes were in commercial use in the United States.

CARS COLLIDE; BOTH DAMAGED

Yong Lady Fails To Turn Sharply Enough at Corner.

DRIVERS UNINJURED.

Failing to make the turn at the corner of London and Water Streets last night, a young lady in a coupe smashed into a car driven by Tony Patoine, who had stopped at the stop-sign. It seems that she was going north on Water Street, and when she saw Patoine's car coming west on London Street, lost control and ran into him. Running board, fenders and bumper on the left side of Patoine's car are all smashed beyond repair, while the car in which the young lady was driving suffered only a broken front fender. None of the passengers of either car were injured.

HAD BAD SPELLS WITH HER HEART

Mrs. R. G. Hall, Bolton Centre, Que., writes:—"Some time ago I had bad spells with my heart which I believe was caused by nervousness. I tried everything I could think of, but could get no relief until one of my friends persuaded me to get a box of

MILBURN'S HEART AND NERVE PILLS

After I had taken a few boxes I got wonderful relief.

I now weigh one hundred and thirty-five pounds where, before, I never went over ninety."

Price 50c. a box at all druggists or dealers, or mailed direct on receipt of price by The T. Milburn Co., Limited, Toronto, Ont.

OUTLINE OF SCIENCE CLXXXVI—How Bessemer Steel Was Invented. *by* MAX HAHN

DO YOU REMEMBER THE FAMOUS CHARGE OF THE LIGHT BRIGADE AND THE CRIMEAN WAR? IT WAS THIS WAR WHICH RESULTED IN HENRY BESSEMER'S INVENTION OF HIS CHEAP STEEL PROCESS. BESSEMER HADN'T KNOWN A THING ABOUT STEEL EXCEPT THAT THE SWORDS AND CANNON IN THE CRIMEAN WAR WERE INFERIOR. THEY BENT EASILY AND WERE DEFECTIVE.

BESSEMER FELT THAT IT OUGHT TO BE POSSIBLE TO MAKE BETTER STEEL, BUT HE HAD NO IDEA HOW TO GO ABOUT IT. SO HE DID THE LOGICAL THING. HE BORROWED OR BOUGHT SCORES OF BOOKS ON METALS AND READ OTHER MEN'S EXPERIENCES IN MANUFACTURING IRON. HE SPENT 18 MONTHS IN STUDY AND VISITS TO IRON FOUNDRIES.

© McClure Newspaper Syndicate

BESSEMER REALLY HAD ACCUMULATED A WONDERFUL KNOWLEDGE OF IRON WORKING WHEN IN 1855 HE DISCOVERED SOMETHING WHICH NONE OF HIS BOOKS DESCRIBED. HE DISCOVERED THAT AN ACCIDENTAL DRAFT OF AIR HAD CHANGED THE MOLTEN IRON INTO STEEL AND THAT IT WOULDN'T BE NECESSARY TO WORK THE IRON EXTENSIVELY.

OF COURSE KELLY, THE KENTUCKY MAN, HAD PRECEDED BESSEMER IN THE DISCOVERY BY SEVERAL YEARS. BUT BESSEMER HAD THE ADVANTAGE OF IMMEDIATE PUBLICITY. THE ADVANTAGE OF ADVERTISING CAN BE APPRECIATED IN THE FACTS THAT BESSEMER EARNED MORE THAN TEN MILLION DOLLARS FROM HIS DISCOVERY AND RECEIVED A KNIGHTHOOD, WHILE KELLY, THE ORIGINAL INVENTOR, GOT SCARCELY ANYTHING.

A Banking Service You Will Appreciate

Ample resources for loan purposes and a satisfactory depository for your funds —

Care and promptness in looking after your collections through our 300 branches —

Courteous and agreeable service from our staff —

The same sound, constructive business principles that have given this Bank almost a century of steady growth —

All these features ensure a banking service that earns the high appreciation of our customers.

Our Branch near you will welcome your Account

The BANK OF NOVA SCOTIA
ESTABLISHED 1832
Capital $10,000,000 Reserve $19,500,000
Resources $245,000,000
2613

MISSION CIRCLE HEARS REPORTS

Membership and Finance Are Discussed By St. James' Branch.

MANY LIFE MEMBERS.

The May meeting of the XL Mission Circle of St. James Church was held at the home of the President, Miss Marion Wagar.

After the devotional opening exercises, the chief items of business were the reading of reports. Miss May Ritchie, the treasurer, reported that out of a membership of twenty-two, there are sixteen life members. For the year ending in March, $90.00 was sent to the branch treasurer. This money was raised as follows: fees, mite boxes, talent money and the proceed of a play.

Two of the sixteen life members were made at the close of the year, when Mrs. (Rev.) J. D. Richardson and Mrs. Ernest Kitney were presented with life certificates in the Mission Circle.

Miss Greta Welbourn gave a very interesting report of the Presbytenal, at which she was a delegate. She regretted that very little of the work of Mission Circles was discussed, and though several successful Circles were cited, telling the number of members and the amount they had raised, they did not state their plans for gaining new members, or tell their methods of raising their money. "And this," she said, "is the greatest need of the Circle today." A lively discussion on the finance question in the Circle followed, and several interesting plans were evolved for this year's work.

A social half-hour at the close of the meeting was enjoyed in a musical contest, after which refreshments were served. The June meeting will be in charge of Miss Edith Wright and Mrs. Earl Eakins, and will be held on the regular date, the second Monday evening of the month.

WATCH THE KIDNEYS

Fatigue and that tired feeling is the result of poison in the blood. When the kidneys fail to remove this poison from the system it leads to backache, rheumatic pains and sometimes to that fatal ailment known as Bright's disease. When this condition exists, don't delay, go to your druggist and get a box of Dr. Banta's Kidney and Rheumatic Pills and they will quickly correct the cause of your trouble.

Mr. Arthur Pinch of Smith Township states that Dr. Banta's Kidney and Rheumatic Pills give him more speedy relief than any other preparation that he had tried.

18 CANADIANS ENTER CONTEST

Forty-three From United States Wish To Compete in Swim.

AT C.N.E. IN AUGUST.

TORONTO, May 23 (Canadian Press).—Eighteen Canadians have written for entry blanks for the $50,000 swimming marathon which will take place in Lake Ontario on August 31. It would appear that if all start the United States strongest competition will come from the Dominion. Of the male entrants, George Young, of Toronto, will be favored to annex first prize.

The United States has the largest number of entrants by far. Forty-three Americans have written for entry blanks and it is expected that more will enter soon.

CASTROL OIL GETTING WIDE DISTRIBUTION

Can Now Be Obtained in Most Garages and Service Stations in City and District.

Motor owners of this city and district will be delighted to hear that the famous English motor oil, Wakefield Castrol, is now being sold by local garages and independent service stations.

Travellers abroad, in fact in all parts of the world, have found very general use of this famous oil. It is used by millions of motorists in Great Britain, and all over Europe, India, Africa South America and Australia.

Last summer, producers of this motor oil, C. C. Wakefield and Co., Ltd., opened a Canadian office in Toronto, and are now marketing their oil from Quebec right through Canada to British Columbia.

Castrol is the lubricant used by Major Segrave recently when he shattered all world's speed records, travelling at 207 miles an hour over the Daytona Sands. Major Segrave insisted on Castrol as his lubricant, because when he climbed into his monstrous Mystery Car to make this test he was staking his life most certainly in the attempt and could run no risks in the vitally important matter of lubrication. It is a matter of interest that 99 out of every 100 speed and reliability tests in Europe are won by cars using Wakefield Castrol Motor Oil. It is interesting to know that Castrol was the lubricant chosen by the Royal Air Force, Royal Navy and Army during the War, when tens of thousands of Canadians first made its acquaintance. Commander de Pinedo, the great Italian flying man, Sir Alan Cobham, Raold Amundsen and other famous airmen all insist upon Castrol.

The Canadian manager of C. C. Wakefield & Co., Ltd., is Mr. Charles D Browne, of London, England, who served with distinction in the war, attaining the rank of captain in the Royal Field Artillery, and being decorated with the Military Cross and Russian Order of St. George.

Tremendous Expansion.

The firm's first works were at Liverpool, and the premises have three times been enlarged and rebuilt to cope with the growing business. With the further expansion which took place after the war it became clear that the company's Liverpool works alone could no longer handle the increased business, and that another factory would be required. Land was purchased and a factory built at Hayes, Middlesex. Here the new works were opened in the summer of 1926.

Almost immediately fresh extensions were put in hand and are now almost completed, whereby the Hayes plant will be able to deal with more than twice the volume of business that was contemplated at the outset.

Mr. W. H. Howard, well known in the city and district, is organizing the territory here and has secured distribution through the majority of the best garages, service stations and others in the trade.

Those who have been using it have found it to live up to all representations made.

SODALITY ELECTS OFFICERS FOR YEAR

Miss Stella Woodhouse President of Sacred Heart Branch.

At a meeting of the Sodality of the Blessed Virgin Mary of the Sacred Heart Church, held yesterday afternoon, the following officers were elected: President, Stella Woodhouse; vice president, Muriel Doris; secretary, Ethel Armstrong; treasurer, Mae Rose. Counsellors: Loraine Masterson, Margaret Jones, Marie Grady, Marie Richea, Lillian O'Grady and Mary O'Connor.

A reception of new members to the Sodality will take place next Sunday evening, when a special sermon will be preached for the occasion. The Sodality will also receive Holy Communion in a body at the half-past seven o'clock Mass.

CONTINUES SEARCH.

Toronto Airman Leaves For Gulf of St. Lawrence To Seek Fliers.

TORONTO, May 23 (Canadian Press).—Capt. F. Vernon Robinson, airman, of this city, left last night for Montreal, from whence he will go to Eskimo Point, on the Island of Anticosti, on the north shore of the St. Lawrence, to start a search for Captain Charles Nungesser.

Modern Women's Hygiene

Ends worries of old ways
Discards like tissue

By ELLEN J. BUCKLAND
Registered Nurse

SHEER gowns and gay frocks, business and social exactments under the most trying of hygienic handicaps are a comfort women of today enjoy.

This because old hygienic ways are being widely supplanted by a new way called Kotex.

✓ Kotex discards as easily as tissue. Thus no laundry, no embarrassment of disposal.

It's 5 times as absorbent as ordinary cotton "pads." Thus you wear lightest frocks; dance, motor, go for hours without a moment's doubt.

Deodorizes, too; thus ending *all* fear of offense. 8 in 10 better-class women now employ this way. Doctors advise it. Nurses widely urge it. Obtain at any store without embarrassment simply by saying "Kotex."

Try today and you'll never again risk the uncertainty of old ways. Box contains 12. Be sure you get the genuine. Only Kotex itself is "like" Kotex.

KOTEX
No laundry—discard like tissue

In Peterborough Churches

SACRED HEART CHURCH.

"Amen, amen I say to you. If you ask the Father anything in My name, He will give it you." These words, taken from the Gospel of St. John, were used as the text for the sermon on "Prayer" at the morning masses yesterday.

"As was given out in the announcements," said the speaker, "Monday, Tuesday and Wednesday of this week are known as Rogation Days, from the Latin word Rogar, meaning "to ask." These are special days of prayer when we petition God for spiritual and temporal favours. In England, in the time of Alfred the Great, these days were considered as sacred as the Sunday, and processions were held. Our Catechism tells us that prayer is an elevation of the soul to God. It may be described as a conversation with God when we give to him all our thoughts and affections, thinking of Him alone. We must pray well if we wish to please God. If in talking to a companion you let your mind wander he will not be interested in your conversation. Thus is it the same when we pray in an indifferent manner. Why is it hard to pray? We sometimes find it hard to pray, possibly because we cannot see God, but if we put ourselves in the proper disposition before we begin our prayers, by reflecting on our Lord, our minds will not be distracted.

God cannot be expected to speak to us in an audible manner, as the way in which he spoke to Moses and Abraham, but if we pray well He will speak to us through the inspirations and graces which He showers upon us.

Many people think that there is no need for prayer. Why then do we pray? Again our Catechism tells us that is is our duty to discharge some of our obligations to God through prayer. God has also asked us to pray when He said to His disiciples in the Garden of Gethsemane, "Watch and pray that you do not fall into temptation."

Our Lord has said, 'Ask and you shall receive; seek and you shall find; knock and it shall be opened unto you. If we expect graces and blessings we must ask for them. We may often become discouraged because we do not receive an answer to our prayer for some temporal favour. God in his great wisdom does not always grant a petition unless it is good for the soul as well as for the body.

ALL SAINTS' ANGLICAN

Yesterday was particularly a young peoples' day at All Saints' Church. Those who were confirmed last Sunday night, made their first Communion at the morning service, while the members of the Boys' Club took Communion in a body. Boys' Sunday was observed at the evening service, having been postponed from last week on account of the Confirmation service. Members of the Boys' Club acted as ushers at both services, and George Gimblett and Chris. Jay read the lessons in the evening. The preacher at both services was the Rev. Canon G. O. Troop, and the rector, the Rev. J. Douglas Paterson, was in charge.

Speaking to the recently confirmed young people at the morning service, the Reverend speaker chose as his text the words of St. Paul, "For me to live is Christ." His address was of a most inspiring and helpful character. In the evening he chose two texts from the Book of Revelations: "And they overcame him by the blood of the Lamb, and by the word of their testimony; and they loved not their lives unto the death," from the 11th verse of the 12th chapter, and "These shall make war with the Lamb, and the Lamb shall overcome them, for He is King of Kings and Lord of Lords; and they also shall overcome that are with Him, called, and chosen, and faithful," from the 14th verse of the 17th chapter. The subject of the address was "The Victorious Life," and it was addressed particularly to the young people. The speaker urged them to enlist for the war under Christ's banner with as much loyalty and devotion as the soldiers showed in enlisting under the banners of the king during the recent war.

ST. PETER'S CATHEDRAL.

Rev. Father Muckle, of St. Michael's College, Toronto, spoke at St. Peter's Cathedral yesterday, on the subject of Catholic extension work.

"Do you ever stop to consider, my brethren," he said, "that you share in material ways in the fruits of the labors of many men? This is true of labours with regard to your clothing, food and amusements. The efforts of nearly one thousand men, from first to last, are required to take you safely on a train journey."

Mutual co-operation, in labour is necessary in all works of civil society, went on the speaker, and money is simply the book-keeper. A certain amount of money is exchangeable for a certain amount of service, and the man with the most money commands the greatest amount of service for his fellow-men.

Those of us who live in the present time are debtors to the past and to the multitudes of men who have built up the structure on which civil society rests. So with the spiritual society of the church. The foundation lay with Jesus Christ, but the building up of the edifice was in the hands of the men and women who have gone before, who preserved and handed down the Divine gifts and who spent their lives in preaching the Gospel to our pagan forbears. There is an obligation of the faithful of to-day to give something back for what they have received in these spiritual ways. The assistance of the laity is a vital necessity in the spreading of the Word of God. The clergy alone are powerless to do all. The paying of the spiritual debt lies in the hands of the faithful, who were adjured by the speaker to give aid to the work of the Catholic Extension Society, which he commeded to their consideration.

"Ignorance of the real truth of Catholic doctrine and prejudice with regard to it constitute a stone wall, a barrier which keeps the true faith from the hearts of many."

PROTECTO
Nature's Preservative

PROTECTO is Nature's own preserver and beautifier —Creosote—combined with pure color and Linseed Oil, carried into the fibres and pores of the wood, preventing rot and decay.

One gallon of PROTECTO will do the work of two to three gallons of Shingle Stain. It will look better and last twice as long. Thus, it is far more economical to use. It is the ideal finish for shingled or mineralized composition roofs, barns, garages, fences, sidings, bungalows and all rough wooden surfaces.

FOR SALE BY
McClennan Hardware, Peterborough
Brown's Hardware, Peterborough

D.D.G.M. VISITS MARMORA LODGE

Pleasant Banquet Held By Local and Visiting Masons.

MARMORA, May 23.—Marmora Lodge, A. F. and A. M., No. 222, received an official visit on Monday evening from Right Worshipful Bro. F. E. Brown, D. D. G. M., of Prince Edward district. Following the lodge session, a banquet of first-class order was given in honor of the Grand Lodge representative in the town hall, the menu being provided by the Ladies' Guild of St. Paul's church. Wor. Bro. A. V. Yates, as master of the lodge, was in charge of an auspicious toastlist. After giving "The King and Craft," he called upon Wor. Bro. W. A. Sanderson to submit the toast to the "Grand Lodge of Canada." In so doing, Bro. Sanderson touched in an interesting way upon the institution of the Grand Lodges of the various provinces. Replying to the toast, the D. D. G. M. outlined what Masonry should be and stressed the fact that the progress of Canada's Grand Lodge had been in keeping with Canada's rise and growth. He referred also of the tendency of Freemasonry toward religion, impressively stating that it was impossible for one to be a good Mason unless he holds to religious principles. He remarked that Freemasonry was a universal brotherhood. Charity, he said, is the distinguishing characteristic of the Freemason's heart.

Proposing the succeeding toast, "Canada and its Future," Bro. H. T. Berry, Senior Warden, brought out the picturesqueness of the Dominion, referring to the splendor and glories of its creation. His message was that we should not merely behold but live and feel the Canadian spirit. The response to this toast was forthcoming from a distinguished visitor in the person of Bro. Brigadier-General, Hon. A. E. Ross. General Ross declared that the future of Canada was quite safe because it depended upon her people. Her natural resources were of great value only in one way and that when at the command of a great people. It took a great people for example to see the purpose of Niagara and to translate it into a valuable power.

General Ross pointed to great anticipation for Canada because her people have in their hands the traditions of great people. He referred to the sacrifices made by the pioneers and furnished the gathering with personal observations of pioneer work yet going on. "The days of pioneering are not by any means over," he said.

He hoped that the old spirit and blood were not dying out, though strange things were being taught our children to-day. Along with the development of Canada, he could say that the Masonic Order had marched. He instanced names in Hastings county which bore Masonic associations. The Order he declared was not a church but might be called the handmaid of the church.

The next toast on the list was "Visiting Brethren," being ably proposed by Wor. Bro. G. B. Airhart and responded to by Bro. Dr. C. W. Drury of Cataraqui, Bro. Dr. Bowlby of Tweed, and Bro. S. T. Tummon of Winnipeg. The final toast, "The Ladies," was given by Right Wor. Bro. T. E. Laycock, and responded to by Bros. Rev. W. P. Woodger, C. J. Beckley and A. B. Caldwell, the last named, in his remarks, expressing thanks to St. Paul's guild for their labors in connection with the banquet. The toasts of the evening were interspersed with vocal and instrumental numbers by Bro. Ernie Bruce of Toronto.

A large number of ladies accepted the invitation to be present, and added to the brightness of the function, and, with visiting brethren representing twenty distant lodges, the event may be considered one of the pleasantest and most successful of its kind in the annals of the local lodge.

NO BALL GAME TO-MORROW MORNING

Grounds In No Condition After the Extensive Rain of Saturday and To-day.

Fans will regret to learn that the James Stevenson Park is so saturated with water that it is impossible to hold the ball game scheduled for to-morrow morning.

It has been only on rare occasions that the park was fit for a game on May 24th, but it was thought this season, owing to the fact that the water has not been on the park for some time that the field would be all right. However, recent and many rains have again made it so that it would be a mistake to try to use the grounds and the game advertised has been cancelled.

A game will likely be scheduled for Saturday next.

A Hawaiian baby in Honolulu has been christened with a name which, translated, means "The flower wreath and leaves are cherished by the waters of the God Lono."

The best for more than 50 years

Ostermoor

BUILT FOR SLEEP by SIMMONS

Costs less in the end than inferior mattresses

$25

Visit our Furniture department, 3rd floor, and see our line of Simmons' Mattresses and Springs.

CRESSMAN CO., LTD.

HOME FURNISHING CO.
Phone 1428 - - 208 Charlotte Street
Carry a complete line of Simmons' Mattresses.

WE SPECIALIZE IN SIMMONS GOODS.
J. C. Turnbull Co., Ltd.

CHEESE MAKER WINS HIS CASE

Judge Huycke Allows Harry McMillan Full Amount of Claim.

AGAINST EMPLOYERS.

His Honor Judge Huycke, has delivered judgment in a case of considerable interest both to cheese makers and proprietors of cheese factories, the action being tried at Havelock on May 12th, without a jury.

Harry McMillan, of Dummer Township, a young man of about nineteen years of age, contracted in writing with the Victoria Cheese and Butter Factory in the Township of Belmont, near Havelock, to make first-class cheese for the 1926 season, and agreed in the event of the cheese not proving to be first class on the Montreal market that a deduction should be made from his wages to meet the loss.

During the season of 1926 some of the cheese made at the factory did not pass as first class cheese on the Montreal market, and the factory deducted the loss from the cheesemaker.

The cheese maker brought action against the factory to recover $100.00 urging that the loss was not caused by him and that any defect in the cheese was caused by the conditions of the factory and appliance and not by reason of negligence or incapacity on his part.

Evidence was given by several cheese makers and by Mr. Bailey of Madoc, Cheese Inspector for the district, that the plaintiff was a first-class cheese maker.

After hearing the testimony judgment was reserved and it has now been given in favor of the plaintiff for the full amount of his claim and costs.

F. D. Kerr, K.C., reupresented the plaintiff, McMillan, and J. A. O'Brien acted for the defendant cheese factory.

A London magistrate has decreed that a father has the absolute right to decide what schools they shall go to, and what religion they shall adopt.

EVERYBODY LIKES IT!

no wonder you eat it every day

MILLIONS eat these golden, crisp-toasted flakes. Millions delight in their wonderfully appetizing flavor. Nourishing, too, because a special process retains other nourishing parts of the wheat with the bran.

And Post's Bran Flakes eaten regularly does for your health all that bran should do because Post's Bran Flakes is a natural laxative.

Ready to serve right from the wax-wrapped package. Serve with milk or cream. Today get Post's Bran Flakes from your grocer. Help Nature help you!

Send the coupon and we will mail you a generous trial package of Post's Bran Flakes made in Canada.

833-27
CANADIAN POSTUM CO., LTD.,
METROPOLITAN BLDG., TORONTO 2, ONT.
Please send me your free trial package of Post's Bran Flakes.
Name.....
Address.....
City..... *Prov*.....

Made in Canada

eat POST'S BRAN FLAKES
As an ounce of Prevention

Ladies' Black Art Silk Hose

WEDNESDAY SPECIAL

25c Pair

Splendid quality of Black Art Silk Hose for ladies. Substandards of our better quality stockings. All sizes in the lot. Black only.

BARGAIN ANNEX

Heavy Galvanized Pails

WEDNESDAY SPECIAL

39c Each

Another new arrival of these heavy quality Galvanized Pails. Very useful size. Well made. Only a limited quantity. Come early.

BARGAIN ANNEX ONLY

CANADIAN DEPARTMENT STORES, LIMITED

SUCCESSORS TO THE CRESSMAN CO., LTD. — STORE NO. 15.

Last Wednesday of May Progressive Sales

White Krinklette Bedspreads $1.75 Each

These are first quality and no seconds. Full double-bed size. The only Spread that you do not have to iron. Come in white only.

BARGAIN ANNEX ONLY—WEDNESDAY SPECIAL

Japanese Grass Rugs, 3 x 6 Ft. 98c Each

Special large size Japanese Rug for your verandah. Well made and come in assorted designs and colors of blue, green and brown. All neatly bound.

BARGAIN ANNEX—SPECIAL

Five-String Corn Brooms

SPECIAL

44c Each

Same good quality of Corn Brooms we have always sold. The most popular brand with the red handle. Strongly bound with five strings.

NO PHONE ORDERS
BARGAIN ANNEX

31-Inch Fancy Art Ticking

WEDNESDAY

22c Yard

New assortment of very strong Fancy Art Ticking for pillows or mattresses. Mostly blue and white stripes. 31 inches wide.

BARGAIN ANNEX ONLY

68-INCH

White Sheeting 37c Yd.

New shipment of White Sheeting in a very good quality. Fully bleached and a hard wearing cloth. Only a limited quantity for one-day selling.

BARGAIN ANNEX—WEDNESDAY SPECIAL

Men's Balbriggan Underwear

"ZIMMERKNIT"

89c Garment

Again we offer this well known brand of Balbriggan Underwear in combinations only. Ankle length and short sleeves. Some are just a little imperfect, but do not affect their wearing quality. All sizes.

BARGAIN ANNEX—WEDNESDAY SPECIAL

Thousands of Yards of Useful Materials

LOT NO. 1

19c Yard

We have gathered together thousands of yards of good useful materials, such as can be used for men's, ladies' and children's wear. They are odd broken lines of better fabrics. Visit the Bargain Annex on Wednesday. Materials are yard-wide Light and Dark Prints, Sateens, Drapery Chintz, 40-inch Factory Cotton, Bleached Cotton, Ginghams, Chambrays, Crepes, Flannelette, etc.

SPECIAL WEDNESDAY

LOT NO. 2

15c Yard

Another lot of very useful materials from 27 to 36 inches wide, such as Ginghams, Chambrays, Factory Cotton, Shirtings, Flannelette and White and Dark Stripe Linings. All are materials that can be used for many purposes. Hundreds of yards of Plain Colored Chambray for ladies' and children's wear, and many pieces of material for hiking and camp shirts.

SPECIAL WEDNESDAY
BARGAIN ANNEX

ONE-HOUR TOWEL SALE, 10 TO 11

Fancy Jacquard Border Bath Towels 29c Each

Special selling for one hour only of heavy quality Colored Jacquard Bath Towels. Wide and narrow fancy borders. Size about 18 x 36 inches. Limit of 3 to each customer. No phone orders.

BARGAIN ANNEX OPEN TONIGHT

Two Toilet Paper Specials

"SUNNYSIDE"—Entire new shipment of this very popular Toilet Paper in the medium size rolls. Same good quality. Special.

10 ROLLS FOR 29c

"OLD TIME"—Another brand new make in the extra large size rolls. A very good quality tissue. Specially priced for Wednesday.

6 ROLLS FOR 47c

"Pearl" Laundry Soaps 10 Bars for 45c

Special selling on Wednesday of this very special Laundry Soap. A quality that you will like for washing. Good size bars.

BARGAIN ANNEX—WEDNESDAY SPECIAL

CHEERIOS PRESENT MUSICAL COMEDY

Splendid Production is Staged By Lakefield People.

LAKEFIELD, May 23.—The return engagement of the "Lakefield Cheerios," who last year presented "The King of Timbuctoo," was greeted with a large audience, despite the threatening weather, for the new musical comedy, "Oh, For Pity's Sake." It was advertised as being even better than last year's success and it fully lived up to the expectations. The stage setting was exceedingly attractive, presenting an interior scene with fireplace in which a realistic fire burned. The stage furnishings were from T. B. McMaster, Lakefield, and the electrical fixtures from Grant and Thorpe, Peterboro'.

The cast of characters was: Marion Stanton, a boarding-school girl, Mrs. A. M. FitzGerald; Ruth Ripley, her friend; Miss Angela Osborne; Dr. Ferguson, principal of the young ladies' seminary, Mr. E. M. Grier; Mrs. Ferguson, his wife, Miss Gwendolyn Simpson; Miss Agnes McPhail, an instructor in the seminary, Mrs. Bailey; Charles S. Smith, a swimming instructor, in love with Marion, Mr. A. M. FitzGerald; Cicero Socrates Smith, a professor of botany, Mr. Osborne; Simpson, Dr. Ferguson's model butler, Mr. L. W. Dunsden. Chorus—Mesdames J. A. Creasor, E. M. Grier, C. R. May and K. A. Mackenzie, and Misses Margaret Strickland, Muriel Strickland, Florence Mackenzie, Winifred Payne, Maxwell Hamilton, Loretta Gibson, Lilian Stuart, and Nila Bogue.

The scene was laid in a young ladies' seminary and the plot revolved about a case of mistaken identity. A professor of botany was expected, Cicero Socrates Smith, and on the same day a new janitor was also expected. The latter was Charles S. Smith, who had fallen in love with Marion the summer before, and in order to be near her gets a place as janitor in the seminary. Simpson, the immaculate butler, brings in a card bearing the name of "C. S. Smith," and naturally Dr. Ferguson takes him to be the earned professor of botany. It is Charles S. Smith, who is puzzled by the references to his laboratory and his classes. Later, the professor, an eccentric figure, laden with boxes, suit-cases and umbrella, arrives and is taken for the janitor and hustled to the basement, and his remarks regarding his laboratory and apparatus are looked on as ridiculous affectations. The professor is afflicted with bronchitis and resorts to cough lozenges to alleviate his sufferings.

Charles S. Smith overhears the impeccable Simpson telephoning to a confederate which proves Simpson to be a crook with designs in the silver.

The play is interlarded with songs with tuneful choruses which added greatly not only from a musical point of view, but from the scenic effects which were cleverly arranged. The musical numbers of the first act included a sunshine chorus, in which the curtain rose, showing a bevy of pretty girls in sports attire. The solo part was taken by Miss Winifred Payne, whose sweet soprano voice was heard to advantage.

The telephone song and chorus with Marion, Ruth, and the chorus, was pretty, each girl having a tiny toy telephone with paper streamers attached. "Let Me Show the Way to Happy Land" was a pretty chorus, and the duet of Mrs. Ferguson and Miss McPhail, "Get Away, Old Man, Get Away," was amusing and sweetly sung, urging the girls "never to marry an old man," but to take the young man "whose heart is full of love."

"Let's Get Together" was sung by Charles Smith and the chorus, and included a pretty dance.

The duet between the two Smiths, "He's a Small Town Sport," was a comedy bit which included local hits at several popular young men.

"The Old-Fashioned Garden" was one of the best musical numbers, and was sung by Miss McPhail and Cicero Socrates Smith.

The concluding chorus of the first act was sung by Marion and Charles with the chorus, the latter carrying multi-colored lights which were waved to and fro and provided one of the prettiest scenic effects of the play. Just before the curtain fell, Donald FitzGerald presented a bouquet of flowers to Mrs. Osborne, to whose untiring efforts much of the success of the entertainment was due. A bouquet was also presented to Mrs. E. R. Tate, the musical director, who had spared neither time nor effort to ensure success.

The curtain rose on the second act showing the girls in evening dress, seated on the floor singing "Honolulu Moon," a tuneful song, with a haunting melody.

C. E. Strickland contributed a solo, "Out of the Dusk," his beautiful tenor voice showing to advantage in the selection.

The girls then presented a pageant of the customs and costumes from the landing of the Pilgrim fathers to the present day, the accompanying stanzas being read by Mrs. Bailey and Miss Simpson.

Naturally, the first to appear was the Puritan maid, demure and modest, in a real Priscilla costume; she sang a solo in a sweet voice, "Cuckoo." This part was well taken by Miss Mila Bogue. Then followed the stately minuet, given by Mrs. A. M. FitzGerald in scarlet coat, knee breeches and white wig, and Miss Angela Osborne with powdered hair, patches and hoop skirt. The graceful movement and courtly dignity recalled the stories of the old days of chivalry. Then came a gavotte danced by Miss Margaret Strickland in a flounced skirt, and her sister, Miss Muriel Strickland, in the costume of eighty years ago. This, too, was a splendid example of the days when dancing was a graceful art. The costumes and stage setting admirably set off these dances which were perfectly done by the young ladies.

An old-fashioned square dance followed, with the girls in calico and sun bonnet, and the boys (?) in smocks and "cow breakfast" hats. This showed the period when the dance was a frolic and the audience thoroughly enjoyed it. Those taking part were Mrs. Grier, Mrs. K. A. Mackenzie, Miss Loretta Gibson and Miss Maxwell Hamilton, Mrs. Creasor, Misses Winifred Payne, Muriel Strickland, and Angela Osborne.

A polka followed, showing the vogue of the 80's when dancing was more of the "spinning top" variety. This was well carried out by Mrs. Osborne and Miss Florence Mackenzie.

Then came the stately Gibson girl with her graceful figure and trained skirt with its small waist. Mrs. Elsa May took this part perfectly and danced with C. E. Strickland an old-fashioned waltz. To represent the present day came little Miss Mary Strickland in a silver frock, silver bandeaux in her bobbed hair and rolled stockings to give a solo Charleston. She was loudly encored and kindly responded.

The pageant was one of the features of the performance, being novel, graceful and extremely pretty, every part being perfectly taken.

Other musical numbers of the second act were a duet between Miss McPhail and Cicero Smith, "Gee, I Wish I Had a Sweetheart Just Like You," and a duet with chorus between Marion and Charles, "A Game That Two Can Play." The curtain descended on the last verse of the "Sunshine Chorus."

During the last act all the wrongs are made right and all ends well. Simpson is caught in burglarizing the silver by Charles, who had just been turned out by Dr. Ferguson who discovered him making love to Marion, and who returned in time to frustrate Simpson's burglarious intentions. Professor Cicero Smith is given his proper place, and although his feelings are sorely wounded and his bronchitis increased by the enforced sojourn in the damp cellar, he forgives the mistake and finds consolation with Miss McPhail, with whom he falls violently in love. Their love-making is one of the best comedy touches of the play.

The receipts at the door amounted to something over $100, which was gratifying to those who had worked so hard for the evening's success.

The scenery was manufactured by Donald FitzGerald and was a genuine masterpiece. He was assisted by his wife in its manufacture and it added tremendously to the setting of the play. The flickering firelight in the darkened room when Simpson was engaged in his nefarious schemes was a master stroke. K. A. Mackenzie operated the spotlight which was a valuable addition. Mrs. Tate ably filled the role of musical director. The performers all filled their parts admirably, co-operating to make a successful performance. Cicero Socrates Smith really deserves premier honors in the play, taking the comedy part in an inimitable manner; Mrs. FitzGerald was unaffected and winsome in her part as Marion. Mrs. Bailey, Miss Simpson and Miss Angela Osborne each filled her part well. Mr. Grier, as the rather pompous headmaster, and Mr. FitzGerald as the modern young man in love with a pretty girl, were admirable, and Mr. Dunsden, as the butler, impassive and respectful in the presence of his employers, and in their absence conspiring to rob them, was also excellent. The Cheerios are to be congratulated on this, their second successful musical comedy.

The inhabitants of cold countries make the darkest bread, those of the tropics the whitest. Cornstalks are an ingredient in bread in Mexico and Central America, dried fish is used in Iceland, potatoes in Ireland, tree bark in Russia.

A barber shop and beauty parlor for dogs in London varies its prices for haircuts and shampoos according to the size of the animal.

INSTITUTE HOLDS PUBLIC MEETING

Report of Year's Work and Address By Mrs. Lowe Feature Meeting.

MILLBROOK, May 23.—The public meeting, held in the Town Hall on Wednesday evening, under the auspices of the Women's Institute, drew a fair-sized audience, the President, Mrs. Charles Thorndyke, taking the chair.

The acting secretary, Mrs. Will Armstrong, gave a brief but comprehensive outline of the year's activities in the local branch, showing 44 members now on the roll; 9 regular meetings held with an average attendance of 13; flowers had been placed about the Soldiers' Cenotaph in front of the Town Hall; 4 signboards erected at the municipality limits for the direction of tourists; a box of fruit (preserved) sent to the Sick Children's Hospital in the fall; a special exhibit, with prizes in several classes, shown at the fall fair; an enjoyable picnic held in July; some needy families remembered with baskets of cheer at the Christmas season; a piano purchased and placed in the Town Hall; a very successful social gathering held on Saint Patrick's Day, and a concert recently given under Institute auspices which added to the funds of the organization.

The play which was being prepared for the night of the 24th of May had been unavoidably postponed owing to the illness of one of the characters, and will be put on at a later date.

The annual meeting will be held at the home of the treasurer, Mrs. T. H. Aiken, on Saturday, May 28, at 8 p.m., when full reports will be received, the officers elected, and fees paid.

A recitation (in costume), "Aunt Jemima's Courtship," by Miss Dorothy Crossley, preceded the address of the evening given by Mrs. M. E. Lowe, R.N., of Toronto, who was introduced by Mrs. Thorndyke, and who has been speaking at all the branches in the district during the week, her tour not concluding until Friday, May 27, the final meeting of the series being at Charlecote.

Mrs. Lowe spoke chiefly on the many advantages of Institute work, emphasizing the social side, the educational features, the fact that it is international in its scope though Ontario has the honor of originating this branch of women's activities, which has now so wide-reaching an influence. This year the Women's Institute will celebrate its thirtieth birthday, Mrs. Hoddless having started this great work at Stoney Creek, on February 19, 1897.

There are over 7,000 Institutes now in the world, and any girl over 14 is eligible for membership. "Unity of effort, efficiency of methods, and making the most of what we have at hand, are outstanding characteristics of our organization, and we should cease hiding our light under a bushel, and speak with pride of what we have accomplished."

The formation of a "Home and School Council," locally, and the election of a lady member on the school board, were two things stressed by Mrs. Lowe, as she detailed what might be done for the betterment of schools, and child welfare.

At the close of the gathering, Miss S. Muir, Principal of the Continuation School, spoke briefly, fully endorsing this suggestion of Mrs. Lowe's, and promising the utmost co-operation 'both in what we can do for you, and what you can do for us,' should a Home and School Committee be formed at the Institute's annual meeting this month.

Demonstrations, and some of the instruction courses, such as home dress making, domestic science, first aid, etc., assisting the Agricultural Representative by offering prizes, and possibly providing a judge, at the annual school fair, taking advantage of the 'packet library' at Guelph, when lectures or other forms of public entertainment, are in view, with every member giving ready help in some form at the regular meetings, were some of the helpful points stressed by the speaker. The appointment of a press reporter was also advocated.

Mrs. Lowe had a special message for the large number of Continuation School girls present, presenting her theme under five heads, "Knowledge, Conscience, Work, Charity, Moderation," the head, the hand, the will and the heart.

A chorus, "Canada, My Home," by the Glee Club, concluded the programme. Before the National Anthem was sung, Mrs. J. R. Eakins, District Secretary, moved the formal vote of thanks to the speaker, and Mrs. Will Armstrong seconded it; a hearty hand-clapping showed the appreciation of the audience.

The social hour at the close gave opportunity for the members to meet Mrs. Lowe, and during this time the executive provided a generous treat of home-made candy.

MEMENTOES OF OLD PIONEERS AMONG PAPERS

La Salle Maissoneuve and Others Are Recalled in Archives.

MANY AUTOGRAPHS.

Names of Many Fur Traders Found in the Records.

MONTREAL, May 23 (Canadian Press).—Some of the most vivid chapters of early Canadian history lie tucked away among the closely-packed files which make up the archives of the district of Montreal, presided over by E. Z. Massicotte. The records preserved here cover almost every phase of the life of French-Canada from the founding of the settlement at the foot of Mount Royal in 1642.

The story of Canada's oldest province is here written in facts and figures. Entries of births and deaths in parish registers, notarial deeds recording transfers of land and permits to trade in furs supply the nebulous material for innumerable romances. Here are the biographies of daring pioneers, men whose lives brimmed over with adventure, glory and shame, compressed into a few closely written lines.

Scattered thickly through the century-yellowed pages are the signatures of men whose perspicacity and daring have gained them places in every school history book. One of the most interesting of these historic autographs is that of the Sieur de Maisonneuve, founder and first governor of Montreal. Its authoritative scrawl closes many of the documents housed here. Each page of the first notarial deed issued in the district is thus honored.

This unique document, one of the oldest notarial deeds on the continent, transfers to one Pierre Gadoys, forty arpents of farmland situated in what is now a commercial district in the great bi-lingual metropolis.

Another signature which would be highly prized by any collector is that of the famous LaSalle, explorer of the Mississippi river. Before setting out on his epochal journey into the wilderness LaSalle, in conformity with the law governing all such expeditions whether for trade or exploration, was obliged to record the name of each member of his party. His name, inscribed by his own hand, may be read on this register of adventures to-day.

The roster of the fur trade, which is one of Mr. Massicotte's most treasured charges, runs into thousands of names, for not only the generals and captains of that far-scouring army, but each private soldier, each wild courier-de-bois, had his name inscribed in the seignorial register before he bade farewell to what the young colony boasted of civilization.

Many of these men never returned to their pioneer homes, some fell victims to hostile Indians, to the death-dealing rapids of upper Ottawa, or to privation. But many hundreds, according to the archivist, settled by them nameless lakes and rivers in the wilds of the North and Southwest. They established family groups and became the pioneers of now populous districts.

Thus, many families now prominent in Central Canada and the Mississippi states could, if they chose, trace their histories back through the centuries to the French colony on the St. Lawrence. They would find the names of their wood-running ancestors inscribed in the archives of the district of Montreal.

There are 2,130,000 licensed radio listeners in England; 1,337,122 in Germany, 238,000 in Sweden and 114,492 in Denmark.

Our Newest Electric

FASTER Electrical Cooking

Here is the new Findlay Cabinet Electric — a triumph of electrical design and cooking efficiency, at a low price.

The top elements give quick heat, and lots of it.

And they STORE heat — do much of their cooking *after the current is off*. The Findlay spells economy, in your monthly bill. The oven is roomy, easily cleaned, perfectly insulated, and a master baker.

Every style of Findlay Electric can be supplied with speedy open porcelain elements, or sturdy iron-clad closed elements of the latest type.

Ask your dealer to show you the various Findlay Electric styles, or write us for booklet.

FINDLAY BROS. CO., LIMITED, Carleton Place, Ont.

Findlays Electric

For Sale in Peterborough by GRANT & THORPE.

Teeth Made White —Glorious, Gleaming

Please accept 10-day tube to try

Remove the dingy film, to which scores of Tooth and Gum troubles now are traced.

* * *

Modern dental science now has found a way that restores "off-color" teeth to clearness, that gives toneless gums a healthy coral tint.

Famous movie stars use this way before going on a scene. That's why movie smiles glisten so. Leading dentists urge it widely. For it protects the teeth and firms tender gums.

It is called Pepsodent—a new-type tooth paste that works by removing the dingy film coat from teeth that old-time dentifrices did not clear off successfully. That's why brushing fails you.

Run your tongue across your teeth and you'll feel that film. A slippery coating that absorbs discolorations and keeps your teeth off color, that breeds bacteria by the millions and invites tooth decay, gum troubles and pyorrhea.

Remove it and you will be amazed at what you see. Discard old ways now. Get Pepsodent at any drug store. Or send coupon for 10-day tube to try.

FREE Mail Coupon for 10-Day Tube to

THE PEPSODENT COMPANY
Dec. AC-2411, 191 George St.
Toronto 2, Ont., Canada

Made in Canada
Pepsodent
The New-Day Quality Dentifrice
Endorsed by World's Dental Authorities

Name .....

Address .....

Only one tube to a family. 2411 Can.

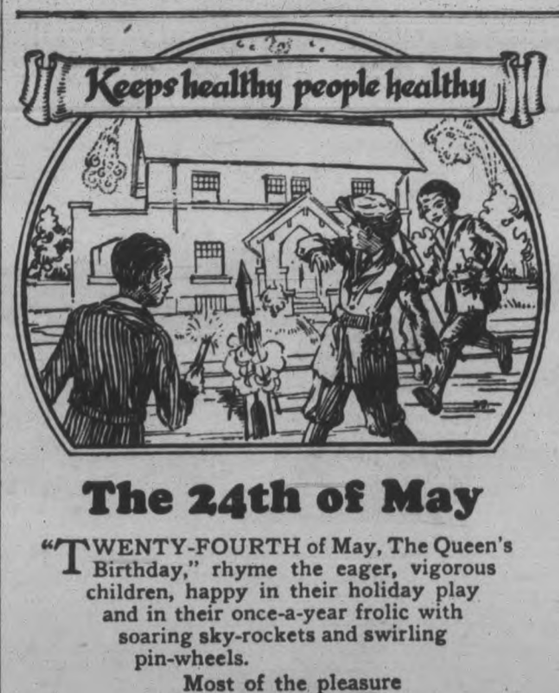

The 24th of May

"TWENTY-FOURTH of May, The Queen's Birthday," rhyme the eager, vigorous children, happy in their holiday play and in their once-a-year frolic with soaring sky-rockets and swirling pin-wheels.

Most of the pleasure in life is made possible by retaining into maturity, childhood's freedom from those petty ailments of life that sap vitality and hinder vigorous well-being.

Andrews, taken occasionally, helps to make every day as happy as a holiday. Pleasantly cooling and gently helpful, it revives flagging spirits and promotes the optimism of glorious health. By warding off the little ills, it prevents them growing into those major illnesses which cause so much suffering and distress. It keeps people healthy.

At all Druggists

4-oz. tin, 35 cents 8-oz. family size, 60 cents

Andrews Liver Salt

W. G. M. Shepherd Co., Ltd., Montreal, Canadian Agents. 67

Get Them at TURNBULL'S - Pure Irish Linen Double Damask Table Cloths $6.69

Superior qualities, with lovely satiny finish, showing attractive designs in floral and conventional effects. Size 2 by 2 yards, 2 by 2½ yards, and 2 by 3 yards. All slightly imperfect, but the defects are hardly noticeable on most of them. It's a mill purchase lot, away below regular values.

The Basement Store

offers these great values for tonight and on Wednesday:

LUSTRE FRUIT BOWLS

All have blue and yellow bands, broken with clusters of flowers on border. Regular 98c. Special, each **39c**

ORIENTAL VASES

Ideal for porches, sunrooms — in fact, anywhere. Colors of red and gold, and bronze, green and gold. 8 inches high. Regular 69c. Special, each .. **25c**

SAVE A DOLLAR EACH ON CASSEROLES

Large size, with silver-plated frame. Made of fine oven glass. Complete with lid. Regular $3.98. To.night and Wednesday, special .. **$2.98**

HOLIDAY RAINCOATS

Sensational Bargain

$4.89 Each

Very smart new style Rubberized Coats, in bright colors of rose, green, and blue. All have patch pockets, strap cuffs, military collars. Trimmed with corduroy velvet. Size 14, 16, 18, 20, 40. Caps to match, each **75c.**

FIFTY EMBROIDERED HEMSTITCHED PILLOW CASES

Size 44 by 33 inches. Assorted patterns. Tonight and Wednesday, each **69c**

200 YARDS FACTORY COTTON

Nice, fine, even weave. 36 inches wide. Tonight and Wednesday, yard **19c**

OILCLOTH TABLE CLOTHS

Size 1½ by 1½ yards. All have borders and fancy medallion centres. Tonight and Wednesday, each.............. **79c**

Great Dress Silk Value $1.59 Yard

FOR TONIGHT AND WEDNESDAY

Some beautiful shades of old gold, briar rose, gooseberry green, orchid and Persian rose. All in small neat two-tone designs.

200 BETTER QUALITY HEMSTITCHED PILLOW CASES

Sizes 42, 44 and 46 inches. Tonight and Wednesday, each .... **25c** (4 for 98c)

LINEN LUNCHEON CLOTHS

All are pure linen, with colored stripe borders. Size 45 by 45 inches. Tonight and Wednesday, each **98c**

STAMPED WHITE BEDSPREADS

All are hemstitched with blue or rose colored hem and pure white stamped centre. Double - bed size. Tonight Wed'y **$3.19**

BIG VALUE Rubber Aprons TONIGHT, 39c

MATTRESS SENSATION $4.98 EACH

Sanitary, clean, new Cotton Felt Mattresses in all sizes. Covered with good art ticking. It's certainly a wonder value. Buy them tonight.

Tonight Only—After 6 o'Clock

72 PAIRS ONLY SILK HOSE, SPECIAL 75c PAIR

Three colors only—buttercup, silver and atmosphere. All sizes 8½ to 10. Special, pair........................ **75c**

ALL-FEATHER PILLOWS

Size 17 by 25 inches. Covered with art ticking and filled with sanitary feathers. Tonight and Wednesday, pair... **$1.50**

MARQUISETTE WINDOW PANELS

All are 2¼ yards long, with lace or fringe trimmed ends. Special tonight and on Wednesday at, each.................. **79c**

300 TURNBULL'S QUALITY SHEETS, FULL DOUBLE-BED SIZE, TONIGHT AND WEDNESDAY AT 98c EACH

Every Sheet nicely hemmed with narrow hem at bottom and wide hem at the top. All are made from fine twisted cotton, free from dressing. Don't class them with Sheets usually offered at this price. Come prepared to get a good $1.50 value for.................... **98c**

(All Are 72 x 90 Inches Size)

A WHOLESALE HOUSE CLEARANCE OF ENGLISH-MADE TURKISH TOWELS

enables us to offer you these outstanding Towel bargains tonight and Wednesday. All are in fancy stripes. Some in very striking bright, attractive colorings.

2 for 25c	19c Each	25c Each	69c Each	79c Each	98c Each
14" x 25"	15" x 36"	16" x 39"	19" x 42"	24" x 51"	27" x 45"

KIMONA STYLE CREPE GOWNS

Dainty shades of orchid and maize; also white trimmed in contrasting colors. Sizes 54, 56 and 58. Tonight and Wednesday, each.. **$1.50**

Tonight After 6 o'Clock

50 SMART STYLE HOLIDAY HATS

For women and misses. Special price, each........................ **$1.95**

SPECIAL FOR CHILDREN

Gingham Rompers and Gingham Dresses with Bloomers to match. Colors of blue, pink, mauve, orange and rose. Ages 2 to 6 years. Tonight and Wednesday at...................... **98c**

Two Big Bargain Basement Specials

For Tonight and Wednesday

DIMITY SLIPS, 69c

Made in a good style, in colors of mauve, sand and yellow. Medium and large sizes.

UNDERSKIRTS, 49c

Made of fine quality spunglass, with colored flounce. Colors of purple, blue and green. Sizes 34, 36 and 38. Regular $1.25 quality.

MANY HONORS ARE CONFERRED ON LINDBERGH

Young Pilot Becomes Honorary Alumnus of Superior Normal Club.

GETS AERO CLUB MEDAL.

Greatly Moved When President Tenders Compliments To His Mother.

PARIS, May 23 (Canadian Press). —France to-day gathered "Slim" Lindbergh to its heart. The young American pilot who traced a glorious arc through the skies from New York to Paris to the plaudits of the entire civilized world, was received in the Palace of the Elysee by President Doumergue and there decorated in the name of the Republic with the Cross of the Legion of Honor.

Lindbergh also was unanimously named an 'Honorary Alumnus" of the Superior Normal School, the highest institution of learning in France, at to-day's session of governing board. He will be presented with a diploma at a ceremony yet to be arranged.

It was a day of glory for the modest boy. The Aero Club of France arranged to confer its great gold medal on him late this afternoon. Premier Poincare was to receive him immediately afterward. Lindbergh was still dressed in ill-fitting borrowed clothes, the tailors and shirt makers still being busy supplying the wardrobe which he left behind in favor of more fuel for his beloved plane, but the President of France pinned the Cross on his breast as though he were arrayed in splendor, and then swept him into his arms and kissed him on both cheeks in the traditional accolade.

"Slim" was moved—even more so when the President presented through him the compliments of himself and of all France to the flier's mother, back in Detroit. The bird man's eyes were moist as, accompanied by M. Doumergue, Myron T. Herrick, United States Ambassador, and others, he was escorted to the gardens of the Palace, where the camera men awaited to record the historical incident.

Once a School Teacher— Later a Famous Physician

A young man who was brought up on a farm in Western Pennsylvania qualified for district school teacher. Further pursuing his studies and teaching, he managed to save enough money to put him thru medical college. He began the practice of medicine in the new oil section of Pennsylvania, and often rode horse-back through the woods to reach and relieve those who were seriously ill. He was a student of nature, knew and easily recognized most of the medicinal plants growing in the woods.

Finally, he moved to Buffalo, N.Y., where he launched his favorite remedies, and, in a short time, they were sold by every druggist in the land. Today, the name of this man, the late Dr. R. V. Pierce, is known throughout the world. His Golden Medical Discovery is the best known general tonic for building up strength, restoring impaired tissues and enriching the blood. More than fifty million bottles have been sold in the U. S. If your druggist does not sell it, in liquid or tablets, you can obtain a trial pkg. of the tablets by sending 10c to Dr. Pierce's Laboratory in Bridgeburg, Ont.

ARMY LEADERS

(Continued from page one.)

Cotton said that it was his belief that they were good boys, not only when they were inside the temple, but when they were among themselves. "I have always been interested in the Salvation Army in Peterborough," he remarked, "and my full appreciation is given to the work accomplished by this great organization in our city."

Mrs. Maxwell.

In a very pleasing manner Mrs. Maxwell addressed the congregation gathered, thanking all for the hearty welcome that the Commissioner and she had received.

"I have always wanted to come to Peterborough since our arrival in Toronto from the Old Country," said Mrs. Maxwell, "for I have heard of the people here; how fine they are, and of this wonderful hall, and I am glad already that I was able to come, for everything is all up to my expectations, and at our services to-morrow I will try and help to the best of my ability."

Commissioner Maxwell.

Commissioner Maxwell expressed his thanks for the warm welcome that had been tendered to his wife and himself in a strange city, and to the Mayor and Alderman Cotton for speaking on behalf of the citizens in such a sincere manner concerning the activities of the Salvation Army. "I am a great Salvationist," said the Commissioner, "and when I arrived in Canada ten months ago I knew that the people here would be appreciative of my teachings, and in my opinion Canada is a great country.

"The people of Canada attract me very much, and I study the people in this grand country with a great fascination." He then went on to say that he loved to tell of persons converted at his meetings, there finding Christ as their Saviour.

"These conversions make me realize the grand old truth that God still lives and that Jesus is not a myth, and I believe that the hearts of men are changed and that He is becoming a real person in their hearts. I thank God, said the Commissioner, "for the belief that Jesus gave up His life for us, and when we repent we will be forgiven, for we must hang together to get our souls converted.

"I want this stay to be one of complete happiness, and with the hope that this visit will be by no means the last."

Band Sergeant Hill welcomed the visitors on behalf of the band, and thanked the Mayor and other speakers for the bouquets that had been showered upon the band in connection with their services on different occasions.

Brigadier Bloss then proposed a vote of thanks to Mayor Holloway and Alderman Cotton for so graciously attending this service of welcome to Commissioner and Mrs. Maxwell.

Selections by the Army band and songsters also contributed to make the programme on Saturday night a decided success.

A GOOD RECIPE FOR DANDRUFF

Nobody loves Dandruff. But thousands endure it, not knowing it can be easily stopped and the scalp kept free and clean by just three minutes daily attention. From any drug store, get 6 oz. Bay Rum, 2 oz. Lavona (de Composee) and ½ dr. Menthol Crystals. Mix together and allow to stand over night before using. Then each morning on arising rub the mixture thoroughly into the scalp with the finger tips or a stiff brush.

Dandhruff quickly vanishes under this treatment, itching ceases instantly and hair stops falling out and is made lustrous and fluffy and looks and feels 100 per cent better.

If you want to stop dandruff and save your hair, try this simple home recipe, just as thousands have done and are doing. It is a famous old English formula that is harmless and inexpensive.

GAS EXHAUSTION CAUSED DESCENT

British Aviators Ran Out of Gas on Flight To India.

KARACHI, May 23 (Canadian Press)—The forced descent of Lieuts. Carr and Gillman, British aviators, on a non stop flight from England to India, was caused by exhaustion of their gasoline supply.

Large, Red Pimples Covered Her Face

Miss Mable Moore, Blenheim, Ont., writes:—"A short while ago my face was covered with large, red pimples. I tried several remedies, but all failed. At last a friend advised me to take

BURDOCK BLOOD BITTERS

and I took three bottles. I will never regret the day I did this as my face is entirely cleared up.

My mother has taken B.B.B. for headaches, and she hasn't had the least sign of a headache for a long time."

This valuable remedy has been on the market for the past 45 years; put up only by The T. Milburn Co., Limited, Toronto, Ont.

Centre of Canada's Confederation Celebration

CANADIAN LEGION CONVENTION TO HEAR GRATIFYING REPORTS

New Branches Formed at Several Ontario Centres Recently.

EXISTENCE JUSTIFIED.

Men Suffering From War Disabilities Are Care of Organization.

Within the past two weeks new branches of the Canadian Legion have been organized at the following places: Prescott, Belleville, Brockville, Gananoque, Smith's Falls and Brighton. Other branches in the course of formation are at Campbellford, Warkworth, Colborne, Cobourg, Bowmanville, where organization work will be completed shortly, and the branches properly started. Organization work has also been started in Eastern Ontario at Arnprior, Renfrew, Perth, Carleton Place, Napanee, Deseronto, Trenton, and other places. When the organization work is completed in these towns there will be a complete chain of Legion branches from Oshawa, east to the Quebec border.

Prov. Organizer H. McLeod, who has been conducting the organization work has just returned to Provincial Headquarters after a successful campaign in Eastern Ontario, where he addressed meetings at the aforementioned places and got the branches under way. In the last few days he presented charters to the Brockville and Smith's Falls branches and conducted and installed an election of officers at the former town. The Legion has now over 100 branches in the Province of Ontario, and it is hoped to increase this number of active units to 150, in the next few months. These branches have been organized since June of last year when the Ontario Command was formed. If proof were needed as to the progress of the Legion in Ontario, it is here furnished in the formation of these branches in the space of about ten months. With the Provincial Convention less than two weeks away, the Organizer hopes to have three more branches organized by the opening day, June 1st. He proceeds this week on a short campaign in North Western Ontario, similar to what he has conducted in the East, also in Northern Ontario, and will address a meeting of the Walkerton comrades with the object in view of forming another branch there.

The Legion Justifies its Existence.

In the coure of his itinerary, Organizer H. McLeod has come across many men suffering from disabilities resulting from their war service, either with a very inadequate pension or in some cases none at all. The claims thus obtained are turned over to the Adjustment Bureau of the Legion, and the adjustment machinery brought to bear on them with good results for the applicants and their dependents. A case was unearthed at Smith's Falls during the visit of the Organizer there, on May 12th, and was immediately taken up with the pension authorities at Ottawa. The boy in this case enlisted at the age of 14 years and ten months. He was large of stature for his age and no doubt gave his wrong age on elistment. In the course of events he graduated to France and was wounded in the left thigh at Paschendaele. After a period of hospitalization was discharged in Jan., 1918, the reason given, "on account of being under age." After discharge he carried on at employment for about fifteen months at Smith's Falls, working as an engineer's fitter and helper. He then went to Detroit and found employment there. Towards the end of 1922 his old wound broke out and he went into hospital at the latter place. He spent all of his savings to provide private treatment and was then taken in hand by one of the charitable organizations. No attempt was made by the boy or his relatives to link the disability up with his war service. He lay in a Detroit hospital for one year as a bed patient and when in a condition to be moved was sent back to Smith's Falls. Upon arrival there he went into hospital and has been a patient there ever since. His keep has been provided by the hard earnings of a loving sister and father.

About a year ago his relatives got in touch with the S.C.R. to see what could be done in regard to treatment, but beyond a visit from one of the Ottawa social workers from the S.C.R. nothing was done as a result of her report. It is the opinion of the local physician at the hospital that the disability from which this boy is now suffering is due to his war service. The poison from the old wound in the left thigh travelled across the body and affected the right thigh and leg and this at the present time is practically useless. The boy is now 25 years of age, with no hope for the future unless his disability is traced to his war service. The Adjustment Bureau of the Canadian Legion is now busy with every prospect of linking this man's disability with his war service. This case is typical of many others received in this way. The Legion, through its organization work is making new contacts where veterans are living in small towns or out of the way places. A good many cases reach our Adjustment Bureau through this channel which hitherto were not taken care of. When the Legion has linked up all the veterans from every local centre in the Province into units of the Canadian Legion, there will be few cases such as here mentioned, allowed to remain neglected, and with the pension legislation which it is hoped will obtain in the near future, a great many cases will benefit by the services of the Legion and qualify for pension or hospital treatment.

LOCAL STORE OPENS LATER

Ottawa, Kingston and Brockville First in Eastern Ontario.

SHOPS BEING INSPECTED.

TORONTO, May 23 — Announcement will be made early this week by the Liquor Control Board of the official time for the beginning of Government sale of beer, wines and liquors, the prices to be charged, and a number of new points at which stores are to be opened.

The announcement will follow a survey, which will be made by the Commission officials, commencing this morning. Each store which has been taken over will be visited, and an inspection made to determine the progress made upon alterations, the time necessary to finish and to stock up. Most of the officials have been practicaly agreed upon, and are ready to go to work when so instructed by the Commission. The officials will begin their duties a few days before the stores are to open.

Preparing Price Lists

The Commission's price list has been in the hands of the printers for several days, but it is still subject to further changes before being finally decided upon. There are to be some changes from the Ontario Government dispensaries' lists, and what changes there are will be lower.

"Scouts" Seek Locations

Eastern Ontario received attention from the Commission on Saturday, when it was decided to open stores on the first day of sale at Kingston and Ottawa, where there are now dispensaries, and at Brockville. Ottawa will have an extra store a little later on, and a store will also be opened shortly at Peterborough but not with the first lot.

In both Eastern and Western Ontario "scouts" are out looking up new locations at a number of points, which will be announced later. It is the desire of the Commission to get the stores in the larger centres working smoothly before the others are opened up or locations settled.

NEW SECRETARY FOR FOX FIRM

C. J. Ray Also Assistant Manager of Patte-Wolff Company.

MANY FOXES ON RANCH.

The Patte-Wolff Fox Farm Limited, has a new secretary-treasurer and assistant manager in the person of C. J. Ray, formerly of Peterboro, and for the last ten years with the Robertson Candy Company of Toronto. Many will remember Mr. Ray as an outstanding player on the intermediate Peterborough hockey team, and son of Sam Ray, tobacconist He is now giving up travelling altogether and putting his whole interests in the fox-farming industry.

Mr. Patte told the Examiner today that this year will be, in his estimation, the biggest in production. There are at present three hundred foxes on the farm. The ranch will be open for public inspection from the First of July on.

He also stated that the two foxes lost some time ago have never been recovered, but if anyone should chance to see them he would be greatly obliged if they would get in touch with him immediately by phone

"Let the Clark Kitchens Help You"

Enjoyable!

so tasty, so well cooked, so nourishing. No wonder Clark's Pork & Beans are so popular.

Sold Everywhere.

15-27

CLARK'S Pork & Beans

W. Clark Limited Montreal

"Canada Approved" on every tin.

TIRE BARGAINS

BEFORE BUYING—New tires come in and look over our latest shipment of DUNLOPS. You'll find the

QUALITY HIGH—PRICES LOWEST

Also extraordinary values in bicycle tires—outer and inner.

DAWSON & JOHNSTON

Phone 2123 - Corner George and McDonnel

WOMEN'S PAGE

SOCIETY

Mr. and Mrs. William Copeland, of Woodville, announce the engagement of their daughter, Ethel May, to Willard Ellsworth Slater, son of Mr. and Mrs. Samuel Slater, of Peterborough, the marriage to take place early in June.

• • •

On Thursday evening, about twenty of the small friends of Master Jarvis James paid him a surprise visit at his home, 174 Rubidge street, to celebrate his eighth birthday with an evening of games and contests, followed by the service of dainty refreshments.

• • •

Miss Madeline Pulkinghorn, Physical Directress of the Y.W.C.A., at Regina Sask., is home for the summer with her parents, Mr. and Mrs. J. P. Pulkinghorn.

• • •

Mr. and Mrs. Percy Donaldson announce the engagement of their second daughter, Verna Jean, to William Stanley, only son of Mr. Edgar Wood and the late Mrs. Wood, both of Otonabee. The marriage to take place early in June.

• • •

Mr. and Mrs. Reg. Butler, 3 St. James St., announce engagement of their eldest daughter, Dorothy May, to Mr. Thomas Woodhead, eldest son of Mr. and Mrs. T. Woodhead of Welland, Ont., the marriage to take place in June.

• • •

Mr. and Mrs. George J. Lowes announce the engagement of their eldest daughter, Neva Loreen, to Earnest Stanley, eldest son of Mr. and Mrs. Edward Mahood, the marriage to take place early in June.

• • •

Mr. and Mrs. Reg. H. Turner, Hunter Street, have returned from a motor trip to Toronto, where they attended the military tournament in the Coliseum on Friday and the military ball in the Transportation Building.

• • •

Mrs. M. D. Heath and Miss Gladys Heath have returned from a week spent in Rochester N.Y.

• • •

Miss Maud Halpin of Toronto is spending the holidays with her mother, Mrs. J. Halpin, Dublin Street.

• • •

Mrs. C. Perry, Brock Street, is spending a few days in Toronto this week.

• • •

Mrs. W. Davidson has returned to Toronto, after spending the week-end, the guest of Mr. and Mrs. F. White, Maitland Avenue.

• • •

Miss Ted Cheverill is spending the holidays with friends in Toronto.

• • •

Miss Verna Fell is celebrating a birthday anniversary to-day.

Mrs. John Scott, Maria Street, has returned from a three weeks' stay with her sister in Toronto.

Messrs. Wilson and Boyd Craw are spending the holidays with their parents, Rev. and Mrs. Craw, at Victoria Harbor.

Miss Mary Westbye entertained about fifteen of her girl friends at a jolly picnic held on Saturday afternoon at the summer home of Mr. and Mrs. Westbye Chemong Park.

Among the local people who are attending the convention of Red and White Stores to be held at the Hotel Statler, Buffalo, to-morrow, are Mr. Claude Herald, the local manager of the John Sloan Company, Mr. and Mrs. W. J. Grady, Mr. and Mrs. J. Pehrose, Mr. Norman Patterson, Mrs. N. Dunbar, Mr. R. A. Goheen and Mr. R. B. English. A number of merchants from Hastings and Campbellford will also attend the meeting.

Mr. Robert Breckenridge, son of Mr. and Mrs. M. T. Breckenridge, Pearl Avenue, is one of this year's graduates of the Medical College of Queen's University, Kingston, with the degree of M.D., C.M.

Mr. and Mrs. Gordon Patterson and baby son, of Toronto, are in the city for the wedding to-morrow of Mrs. Patterson's brother, Mr. Percy Harrison, to Miss Josephine Arthur.

Major H. Dodds, Mr. J. R. Heron, and Mr. James Turnbull were in Stirling yesterday for the unveiling of the War Memorial there.

Mrs. L. Yeates, Brock Street, motored to Toronto this morning with a party of friends to spend a few days.

Mr. H. Jarrett, Ottawa, is the guest of Dr. and Mrs. N. H. Sutton, Dublin Street.

Mr. and Mrs. Charles Dunnett and Mr. Howard of Toronto are guests of Mrs. Dunnett's sister, Mrs. John Scott, Maria Street.

Mr. and Mrs. Richard Desbecker motored from Buffalo last week, and have opened their summer home at Chemong Park.

Mrs. J. Londerville Reid Street, assistant Degree Captain of the local Golden Link Rebekah Lodge of the I.O.O.F., whose members put on the initiation ceremonies for the Leona Lodge in Toronto on Friday evening last, was presented with a beautiful bouquet of flowers in recognition of her work. Mrs. B. Watts, Degree Captain, received half a dozen crystal sherbet glasses. Much appreciation was manifested at the manner in which the work was put on by the local ladies, before a very large assemblage of Toronto and visiting members. At the close of the ceremonies, a banquet was held, and on Saturday evening, a banquet was tendered to the Peterborough ladies by the Leona Lodge, followed by a dance and card party. Mrs. G. Worboy also received a bouquet from the Degree Staff.

Mr. and Mrs. Fred Hungerford have opened their summer home at Chemong Park.

Mrs. H. H. Tewsley, 77 Benson Ave., was hostess on Friday evening at a miscellaneous shower held in honor of Miss Greta Wall, whose marriage takes place on June 1st. A miniature bride, in charge of the gifts, was little Miss Helen Tewsley. The evening was spent in the enjoyment of games, music and dainty refreshments.

John E. Plunkett of Peterborough tied with another student of Queen's University, Kingston, this year, for the N. F. Dupuis Scholarship for highest marks in third year physiological chemistry.

Miss Tait of Hamilton is the guest of Mrs. James Grant at Chemong.

Mrs. Wm. Forsythe, Brock Street, motored to Toronto this morning, to spend a few days in the city.

Miss Winnifred Melton is spending the holiday with friends in Toronto.

Rev. Canon G. Osborne Troop of Toronto, who was the visiting preacher at All Saints' Church yesterday, was the guest of Rev. J. D. Paterson and Mrs. Paterson, at All Saints Rectory.

Mr. R. Murduff, a member of the Degree Staff of the local Golden Link Rebekah Lodge of the I.O.O.F., assisted in the initiation ceremonies of the Leona Lodge in Toronto on Friday evening, when the work was put on by the local ladies.

Mr. H. G. Forler of Chemong Park Pavilion has taken Mr. Daniel Sullivan's cottage on the main road for the summer.

Mr. Frank G. White, Junior, has returned to Cleveland, Ohio, after spending two weeks with his parents at 303 Maitland Avenue.

W. Ingram announces the engagement of his second daughter, Georgina Hay (Ina)., to David Anderson, third son of Mr. and Mrs. Wm. Anderson, Dundee, Scotland, wedding to take place in June.

Mr. and Mrs. J. Warden Jupp and Master Roy Jupp, of Toronto, are guests of Mr. and Mrs. Reg. H. Turner, Hunter Street.

Mr. Cecil Arthur of Toronto is expected in the city this evening, to attend the wedding to-morrow of his sister, Miss Josephine Arthur, to Mr. Percy Harrison.

Mrs. T. N. Greer is spending the week-end and holiday at her cottage at Rice Lake.

Mr. A. Romeyne Stevenson of this city, son of Mr. and Mrs. Arthur Stevenson, has graduated this year, with the degree of M.D., C.M., from Queen's University Medical College.

George D. Cameron son of Dr. G. S. Cameron, is a graduate this year of Queen's Medical College, Kingston, with the degree of M.D., C.M.

Miss Belford Nelson, Park Street, is spending the holiday with friends in Toronto.

Miss Evelyn Doris of Toronto is spending a week at her home in the city.

Mr. W. McKee Bingham was up from Millbrook for the week-end.

Rev. C. R. Duncan, M.A., B.D., educational secretary of McMaster University, Toronto, who was the visiting preacher at Murray Street Baptist Church, yesterday, was the guest during his stay in the city of Dr. and Mrs. W. D. Scott, Hunter Street.

Social activities at the Y.W.C.A. last week included two evening hikes and al fresco picnics of the senior gymnasium classes, with Miss C. Littlefield in charge, and a hike, with refreshments later at the 'Y' of the Ever Bright and Sunshine Clubs, held on Saturday afternoon, in charge of Frances Andrews Kathleen Kelly and Helen Turner.

Major McElhiney of Toronto, accompanied by Mr. and Mrs. Batley, also of Toronto, paid a short visit to his cottage at Chemong Park, last week.

Mrs. T. G. Loudon, Brock Street, motored to Toronto this morning, to spend a few days in the city.

Miss Betty Bleasdell of Toronto is the guest of her sister, Mrs. N. H. Sutton, Dublin Street.

Mrs. Wm. Davies, Armour Road, and little son Jack are in Toronto for the holiday, visiting friends.

Mrs. G. F. Collis, 785 George Street, was hostess on Thursday evening last to the members of the Women's Friendly Bible Class of St. John's Church, who assembled at her home to commemorate the twenty-fifth wedding anniversary of one of their members, Mrs. D. Ivison, and the fifteenth wedding anniversary of another member, Mrs. H. Lemmings. The presentation of a silver sandwich tray to Mrs. Ivison and a piece of cut glass to Mrs. Lemmings was made by the president of the class, Mrs. Collis, with addresses read by Mrs. Hake and Mrs. Budd. Musical numbers during the evening were given by Mesdames Bugg, Jackson, and Pink, and dainty refreshments were served by the hostess.

The Charm of A Velvet Skin—and the Pure Blood Under It

If You Use Cosmetics

The effectiveness of that popular touch of "make-up" will be greatly enhanced if the skin has the velvety smoothness and clearness that result from the use of TRU-BLOOD.

This much-prescribed Blood Tonic corrects the coarsening tendency of "complexion aids" and makes the skin clear, smooth and colorful.

Your Druggist now has TRU-BLOOD. Test its health-and-beauty-giving qualities. Get a bottle today.

96

99 in every 100 users

TRU-BLOOD

A [illegible] PRODUCT

TRU-BLOOD For Sale at HARRIS' DRUG STORE

211 George Street. - Phone 527

Any time, any day, all the year

SHREDDED WHEAT

For a delicious breakfast
A bed-time snack of health
And any hour between

SAINT and SINNER

By ANNE AUSTIN

(Continued from yesterday.)

Stephen Churchill's manner, as he began to question Cherry, was at once fatherly and deferential. His voice was almost coaxingly kind as if he were talking to a child whom he did not want to frighten. Cherry's hands were clasped in her lap, her little feet, in their black patent leather pumps, dangled an inch or two from the floor, the witness chair being ludicrously high and big for her tiny body.

"What is your name?" Churchill asked, with an encouraging smile.

"Charity Amanda Lane—Wiley," Cherry answered, hesitating slightly as she added her hated new name.

"You are known by what name?"

"Cherry."

"When were you born, Cherry? What is your present age?" Churchill asked gently.

"I was born December 20, 1907. I was nineteen years old last December," Cherry answered very clearly.

"Your honor, I offer a copy of the birth certificate of this defendant," Churchill said quietly.

The exhibit was accepted for the record.

The next half dozen questions elicited information from the docile, unsmiling little defendant as to her place of birth, her parentage, other members of her immediate family, her place of residence. Cherry's voice broke when she told of her mother's death on the day of her indictment for murder, and two tears trickled slowly out of her wide eyes.

"When did you leave school, Cherry?"

"I was graduated from Central High School in June, 1925, when I was seventeen. Then I entered business college—the Graham Secretarial School—from which I was graduated in November, 1925. I entered the Graham School, June 15," Cherry answered, in an even, steady voice.

"You completed the stenographic course in about six months then?" Churchill asked, smiling upon her as if he were proud of her.

"Yes, sir. Then I started to work."

"Tell the jury briefly the positions that you held, Cherry," Churchill directed.

"I worked first for Dr. Charles H. Mullins, who paid me fifteen dollars a week. I was his receptionist and secretary, though he did not have much correspondence. I left his employ January a year ago."

"Will you tell the jury why you left Dr. Mullins, Cherry?"

"Because I felt that I had had enough experience to command more money. I was then getting eighteen dollars a week. I got a position with the Prudence Insurance Company, at twenty dollars a week, and worked there until about the first of last May."

"Why did you leave the Prudence Company, Cherry?"

Color flamed up in Cherry's pale face. "I—because my employer was—too fond of me, and I—I didn't like him."

"Did you encourage his attentions, lead him on?" Churchill asked gently.

"I certainly did not!"

"Go on, Cherry," Churchill encouraged her.

"Then I went to work for Mr. Adolph Bohn, and worked for him until July."

"And why did you leave Mr. Bohn's employ, Cherry?"

"He—He asked me to marry him and I—I could not do so, because I was in love with somebody else," Cherry faltered, her cheeks like poppies.

"And that other man was?" Churchill prompted gently.

"Mr. Christopher Wiley," Cherry answered in a voice so low that the jury strained forward to hear her.

"The man you are now married to?" Churchill cleared his throat apologetically.

"Yes, sir."

"I wish you would tell the jury, Cherry, whether you are still in love with Mr. Wiley, your husband?"

The audience, startled at Churchill's amazing tactics, gasped audibly and cupped their ears to catch her low answer.

"No, sir, I am not!" The color died out of her face suddenly, leaving it as white as paper.

"Can you say just when your feelings toward your husband changed?"

(Copyright, 1927, NEA Service, Inc.)

(To be continued.)

HOROSCOPE

The Stars Incline, but do not Compel.

Tuesday, May 24, 1927.

(Copyright, 1927, by The McClure Newspaper Syndicate.)

Again threatening aspects rule the day, according to astrology, which finds the month a period of transition.

There is a forbidding sign for all who seek work, as there may be many reorganizations in business affairs and long delays for employees.

This direction of the stars tends toward criticism that may be prevalent in families and will extend in politics.

The seers prophesy that a statesman who has proved his worth is to break down bars of precedent.

The sway is favorable to educators and universities should benefit. Graduates of this year are to be exceptionally fortunate, it is foretold.

Occultists predict that a future president of the United States will receive his diploma in 1927.

Women as well as men now students are to attain to places not dreamed of by an older generation, it is foretold.

Science is to make amazing strides and to bring the realm of the unknown into the region of human preception, astrologers hazard.

Farmers may meet discouraging conditions to-day and they may expect devastating summer storms.

While it is prognosticated that agriculturists will struggle against untoward weather conditions, profits are still to be expected for the season, for food prices will rise, the reading of the stars indicates.

Bad news of some sort may be expected in the newspapers while this configuration affects for destinies of dwellers on the planet earth.

Persons whose birthdate it is may have a year of test and trial, but they should enjoy success in the end.

Children born on this day may meet many obstacles in pursuing their life-vocations, but they will probably climb to the heights wherever they have large ambitions.

Wednesday, May 25, 1927.

(Copyright, 1927, by The McClure Newspaper Syndicate.)

According to astrology this is a lucky day in planetary direction, making for quick business deals and large profits.

Women are subject to the best possible influences and should push all their enterprises under this rule of the stars.

This is held to be an exceedingly lucky wedding day, making for harmony and real progress.

Love affairs should flourish while this configuration prevails and all the signs point to a summer of extraordinary romances for persons of all ages.

Divorces are to be even more numerous than in the past and for that reason wives who are wise will be as fascinating as possible, if they desire to keep their husbands.

Occultists explain that dwellers in this country inevitably must reflect world influences and whenever there are wars and conflicts of exceptional fury a corresponding impulse toward love is revealed.

Engineers and builders are subject to stimulating and helpful influences under this rule, which encourages gigantic enterprises.

Soldiers are subject to a sway making for interest in military matters and benefits for all who are in the United States army.

For India, astrologers foretell a plague which will greatly increase the problems due to unrest and discontent.

Intrigue and even disruption are threatened for the British government in India next month when there will be sweeping changes.

Speculation in foreign securities will tempt many Americans who should be conservative in making investments.

Persons whose birthdate it is have the augury of a year of greatest success.

Children born on this day have the prospect of attaining great good fortune through dealing in foodstuffs or spec[illegible]

Wash RAYON this safe way

RAYON is more sensitive to laundering than any other fabric—never wring it, never twist it, never rub it with cake soap. Rayon is most fragile when wet.

As you might expect, Rayon should be washed only in mild, pure Lux suds—dipping it gently up and down as you do silks.

Lever Brothers Limited Toronto

Handiest thing in the house

TO MAKE BABY COMFY

Use "Vaseline" Jelly for chafing, diaper rash, scalp irritation, cradle cap. Soothing, healing, absolutely pure. Keep a special tube for baby.

Look for the Trade Mark "Vaseline" It is your protection

Chesebrough Mfg. Co., Cons'd
5520 Chabot Avenue MONTREAL

Vaseline
TRADE MARK
PETROLEUM JELLY

DRESS

By MARY MARSHALL

This 1927 version of the period frock is made of printed tulle with the bouffant skirt made over a full taffeta slip. The roses ranged at the left side are made of taffeta.

There is no more real reason why all period frocks should be of the full-skirted, close-fitted bodice type than that all period chairs should be of the Hepplewhite sort, with heart-shaped backs and straight slender legs. The dressmakers borrowed the current use of the word period from the furniture makers, who apply it to any piece of furniture showing fairly close following of some one or another type of furniture used in the past, but as a usual thing they have used it in a narrower sense, and when they speak of a "period frock" they have in mind a frock that is a rather free translation of one of the bouffant types of frocks—sometimes suggesting the stiff wide skirts and straight long waists that we associate with the painter Velasquez—sometimes reminiscent of the more billowy frocks of the era of Marie Antoinette and Du Barry or again of the prim, pretty crinoline frocks of mid-Victorian days. A straight, scant, high-waisted frock of Directoire suggestion—though in actual fact just as truly period as any of the bouffant models—would seldom be so designated.

The popularity of the full-skirted bouffant type of frock with American women—especially young American women—has often been commented upon. But it is not without many admirers on the other side of the Atlantic as well. Almost invariably these skirts are long as well as wide—being of full ankle length. Sometimes they are posed over a fairly scant short slip so that the more or less transparent fabric of the full outside skirt gives a glimpse of more abbreviated lines beneath—but some of the newest full frocks are made with taffeta linings as long and full as the overskirt. There is an uneven finish to the hems of some of the full frocks—the line either taking a smart diagonal across the swaying fullness of the skirt from left to right—or being comparatively short in the center, longer at the outsides.

(Copyright, McClure Newspaper Syndicate.)

Evening Examiner Fashions

A Modish New Frock

Grace and charm are admirably combined in this attractive frock. Satin or flat crêpe fashions the one-piece foundation and long sleeves gathered to narrow wrist-bands, while the yoke and gathered drapery are of figured material in View A. In View B the frock is made of georgette and the yoke is of all-over lace and the sleeves are omitted. NO. 1593 is in sizes 34, 36, 38, 40 and 42 inches bust. View A, size 36, requires 3½ yards 39-inch, or 2¼ yards 54-inch plain material, and 1½ yards 36 or 39-inch figured, or 2¾ yards when material has a right and wrong side for drapery and yoke. View B, size 36, requires 2¾ yards 39-inch, or 2¼ yards 54-inch material for dress; 1⅛ yards 36 or 39-inch, or 2 yards when material has a right and wrong side for drapery; ⅛ yard 18-inch allover lace for yoke. PRICE 20 CENTS THE PATTERN.

Many styles of smart apparel may be found in our Fashion Book. Our designers originate their patterns in the heart of the style centers, and their creations are those of tested popularity, brought within the means of the average woman. Price of the book 10 cents the copy.

Pattern Purchase Coupon

Address Fashion Department, Evening Examiner

No. .....Street .....

Name .....

Pattern Number .... Size ...

Town .....

Province .....

Amount Enclosed .....

Price 20 cents each—coin preferred

BLACKHEADS

Blackheads go quickly by a simple method that just dissolves them. Get two ounces of peroxine powder from your druggist, rub this with a hot, wet cloth briskly over the blackheads—and you will wonder where they have gone.

A little workgirl in a Paris dressmaking establishment was seized with a great desire to possess one of the fashionable sleeveless waistcoats, but could not afford to buy the material from which they are usually made. So she collected the little left-over scraps of silks and satins from the workroom, and from these she made a patch-work waistcoat. Now the so-called "crazy-quilt" waistcoats have become very popular in the French capital and have even been seen on many celebrated women of fashion.

For Real

L-a-s-t-i-n-g Refreshment

Get NIPS—delicious Peppermint flavored gum in sugar-coated form—

A beneficial treat—cleanses mouth and teeth—aids digestion.

Smokers like Wrigley's because it sweetens the breath and makes the next smoke taste better.

The kiddies—well, just take them some—and see their answer.

"After Every Meal"

CH15

WEEK'S ACTIVITIES AT THE Y.W.C.A.

Swimming schedule: Monday, 6.30, Beginners' class; 7.00, Beginners, 7.30, Intermediate; 8.00, Advanced; 8.30 advanced.

Tuesday, (holiday), swimming pool will be closed and all Tuesday swimming classes will be held on Wednesday.

Wednesday: 10, Ladies, beginners, 10.30, Ladies' Advanced; 11.00, Ladies Advanced, 4.00; Babies, 4.30; Juniors' 5.00; Boys, 5.30; Business Girls, Beginners; 7.00, Life Saving, Senior, 8.00, Advanced Life Saving, Senior.

Thursday, 10.00, Ladies' Beginners' class; 10.30, Ladies' Beginners class; 11.00, Ladies' Beginners Class; 11.30, Ladies' Advanced class.

Friday: 10.00, Ladies' Beginners; class; 10.30, Ladies' Life-saving class, 11.00 Life Saving Class; 4.30 Junior Life Saving Class; 5.00, Junior Life Saving; 5.30, Senior School Girls; 6.30, Beginners; 7.00, Beginners; 7.30, Intermediate; 8.00, Advanced; 8.30, Advanced.

Saturday, 9.30, Juniors A; 10.00, Juniors B; 10.30, Babies A, 11.00, Babies B; 11.30 Intermediate.

Plunge Schedule:

Monday, 2-6 and 8.30 to 9.30.

Tuesday, pool closed for the holiday.

Wednesday: 10 to 12, 2 to 4, 8.30 to 9.30.

Thursday, 2 to 6; 7 to 9.30.

Friday, 2 to 4, 8.30 to 9.30.

Saturday: 11.30 to 12.30 and 2 to 6.

Swimming classes include the many different strokes of breast-side, back, trudgeon, crawl, etc., stunts, fancy diving and life saving.

Girls who can swim are advised to join one of the advanced classes and become more proficient. The price $1.50 for juniors. Life saving, one lesson each week, May to Nov., Seniors $2.; $1.50 Juniors. Season swimmers' tickets, $2.50 for juniors and seniors, or single swims, juniors 15c, seniors, 25c.

Outdoor club will hold the first hike of the season Tuesday, May 31. All girls of the city are cordially invited. 1d-121-1363

Mrs. Irma Dell Eggleston, who is attached to a Wall Street brokerage firm, is believed to have dealt more extensively in Liberty bonds than any other person in the world. The value of these securities bought and sold by Mrs. Eggleston since the first Liberty bond issue would be more than enough to retire the entire national debt of the United States.

When you ask for BOVRIL Get BOVRIL

Free to every one sending in an answer, we offer a Pair of Silk Stockings FREE.

$1,500.00 in Rewards

FIND THE PERFECT BUTTERFLY AND WIN $1,000.00

Do all these butterflies look alike? Look closely and you will see that each butterfly has different looking sides. Some have the right wing different from the left wing, in others the right tail is different from the left tail. One and only one has both sides looking alike. This is the one you are to find and should you find it, the $1000.00 reward may be yours. It is really difficult, but with patience and care it can be accomplished.

MAIL YOUR ANSWER TO-DAY

It costs you only a 2c stamp and you may be the winner of one of the big cash rewards. Do not delay—Don't miss this opportunity to win $1,000.00 in cash.

OUR OBJECT

Wherever the public have learned of the Paragon Method of selling from Mill to Consumer they have enthusiastically adopted it. To further this popularity we are giving these magnificent rewards. This is NOT a sales competition.

RULES

1. Write your answer plainly in ink, giving the number of the Perfect Butterfly. In the upper right-hand corner put name of this paper and your name and address. Use only one side of paper.
2. Contestants must be over 15 years of age.
3. No one connected with Paragon is permitted to enter.
4. Duplicate prizes will be awarded in case of ties.
5. The names of the judges and how they will award the prizes will be made known to each and every contestant.
6. Contest closes July 30, 1927. Entries should be forwarded at once. BE NEAT; handwriting and general appearance will be taken into consideration.

THE PRIZES	
1st	$1,000
2nd	300
3rd	75
4th	25
5th to 9th	$10 each
10th to 19th	$5 each

PARAGON KNITTING AND TEXTILE MILLS, LTD.

Dept. 4F 99-101 King Street West

TORONTO, ONT.

Send Your Answer Today. This advertisement may not appear again.

Pittsburgh Gains Leadership in National League

PIRATES LEAD IN NATIONAL

Assume Leadership By Scuttling Giants For Fourth Consecutive Time.

REDS DEFEAT CUBS.

NEW YORK, May 23 (Canadian Press)—The Pittsburgh Pirates assumed the leadership in the National League yesterday by scuttling the Giants for the fourth consecutive time by 9 to 4 while the Cubs were taken into camp by the Reds at Cincinnati. Chicago is now in second place with New York on the rung below.

Yesterday's victory gave the Corsairs a complete sweep of the series and it marked the first time this season that a club has taken four in a row from the Giants.

Cincinnati touched four Chicago pitchers for a total of 15 hits and won, 8 to 4. The Reds batted hard to shatter Chicago's winning streak of six games. Root last year won six games he pitched against the Reds but they knocked him out of the box yesterday in the fourth inning.

Brooklyn went on a rampage at home today and assaulted three Philadelphia pitchers for 22 hits for a 20 to 4 victory. It was the fifth straight triumph for Dazzy Vance, Robins' speed ball artist. Willoughby was knocked out of the box before a man had been retired in the first inning and his successors, Decatur and O'Neil, were powerless before the Brooklyn attack.

MACHINE GUNNERS TO WORK TUESDAY

Annual Course in Musketry and Gunnery to be Fired on Tuesday.

Shooting, range finding and signalling practice will be indulged in tomorrow by No. 3 Company, 4th Battalion, Canadian Machine Gun Corps, under Major H. Dodds. A regular course of firing must be done every year by officers, N.C.O.'s and men, and the addition of a musketry course makes it impossible to do all the work in the three days of camp. It is necssary, therefore, to have as much as possible done early, and the holiday to-morrow has been set aside. The exercises will take place at the rifle ranges on the Norwood road, where the company will also camp on July 1, 2 and 3 next.

POLAND ELIMINATED.

From Davis Cup Tennis Competition By Belgium on Saturday.

BRUSSELS, May 23. — Canadian Press. — Poland was eliminated from the Davis cup competition by Belgium on Saturday, the Belgians adding the doubles to their two singles victories of Friday.

Washer and Botsford of Belgium defeated Kleinadel and Stolaro of Poland 8-6, 9-7, 6-1.

INSPECTING ARSENAL TEAM

His Majesty, the King, inspecting the Arsenal team on the day of the great cup contest at Wembley.

WILL PLAY ON HOYLAKE COURSE

Scene of Opening Day in British Amateur Golf Tourney.

HOYLAKE, England, May 23. — (Canadian Press.)—The difficult Hoylake course to-day will be the scene of the opening day's play in the British amateur golf championship. Conditions for this year's title matches are far from favorable. The wind-swept seaside links present putting greens which are baked and slick from lack of rain. Practice rounds by the big guns of British golf and a few foreigners failed to present any remarkable scores. Len Nettleford, Australian champion, turned in a 74 for the best effort.

Jess Sweetser, United States' holder of the title, is not defending his honors, and Roger Wethered has been made favorite for the championship. The Scots are touting young Andrew Jamieson who last year eliminated Bobby Jones, present holders of the British and United States open titles.

Jones is an absentee this year and the invading entrants from the United States present no outstanding players.

SPLIT IN TOURNEY.

England and Scotland Halved in International Golf Tourney.

HOYLAKE, Eng., May 23. — England and Scotland halved their international golf tournament Saturday, Scotland winning the foursomes 3 to 2, while England won the singles, 6 1-2 to 1-2.

The matches, which were on Walker cup lines, were a curtain raiser for next week's amateur championships, which will be played by picked teams of crack amateurs from both countries.

BASEBALL SCORES.

NATIONAL LEAGUE

Philadelphia . .200 100 100— 4 9 4
Brooklyn . . ...540 253 01x—20 22 4
Willoughby, Decatur, O'Neil and Jonnard; Vance and Deberry, Hargreave.

Pittsburgh . ..002 510 010— 9 17 0
New York .. ..000 100 003— 4 11 2
Aldridge and Gooch; Grimes, Clarkson, Songer, Greenfield and Devormer.

AMERICAN LEAGUE

New York .. ..003 004 000— 7 11 0
Cleveland .. ..000 000 020— 2 11 1
Shocker and Grabowski; Shaute, Karr, Miller and L. Sewell, Myatt.

Washington . .000 040 011— 6 15 0
Detroit.. .. ..100 100 013— 6 14 1
(tie, called 9th to allow Washington to catch train).
Lisenbee and Ruel; Whitehill, Gibson and Bassler.

Boston .. .. ..001 031 000— 5 11 1
St. Louis .. ...011 200 002— 6 9 2
McFayden, Londeren, Wilzer and Hofmann; Jones, Nevers and O'Neill.

Philadelphia . .110 110 020— 6 10 0
Chicago .. . ..000 001 000— 1 5 1
Ehmke and Cochrane; Faber, Barnabee and McCurdy.

INTERNATIONAL LEAGUE

Toronto.. .. ..001 000 000— 1 10 2
Buffalo.. .. ..000 120 03x—6 10 1
Nounan, Satterfield and Hargrave; Thomas and Devine.
1st game—
Reading . ..000 000 101 10— 3 6 3
Jersey City .000 002 000 11— 4 10 4
Carlton and V. Davis; Gordonier, Ellis and Cobb.
Second game—
Reading ....100 001 0— 2 7 0
Jersey City .. ...000 002 1— 3 7 1
(7 innings by agreement)
Russel and V. Davis; Ellis and Daly.

Newark.. .. ..420 000 020— 9 10 1
Baltimore .. ..061 022 00x—11 11 2
Brennan, Swaney, Cheeves, Howard and Skiff; Earnshaw, Skidmore, Miller, Ogden and Lake.
Second game:
Newark.. .... ..000 000 2— 2 4 0
Baltimore .. ....002 002 x— 6 7 0
(7 innings by agreement)
Bentley, Twombley, Zumbris and Unzmann; Earnshaw and Lake.

U. S. DEFEATED.

Eliminated Three To One in Franco-American Tennis Tournament.

ST. CLOUD, France, May 23. — Canadian Press. — France defeated the United States three mitches to two in the Franco-American tournament which ended here yesterday. Rene Lacoste won the deciding match, decisively from Francis T. Hunter, winning in two love sets, 6-0, 6-0.

William T. Tilden won his match from Jean Borotra yesterday, defeating him by scores of 6-0, 6-3.

The K. of C. softball team are playing in Trenton on Tuesday and Manager W. D. Kearns expects to have his full team out for the game.

The Havoline Oil team are playing in Omemee on Tuesday. All players are asked to be at Jopling's Fur Store at one o'clock sharp on Tuesday afternoon.

BASEBALL STANDING.

INTERNATIONAL LEAGUE

	Won.	Lost.	P.C.
Baltimore..	25	12	.676
Syracuse	24	13	.649
Buffalo.	23	13	.639
Toronto	22	16	.579
Rochester..	1	15	.543
Jersey City.	16	18	.471
Newark.	14	23	.378
Reading.	3	35	.079

NATIONAL LEAGUE

	Won.	Lost.	P.C.
Pittsburgh.	17	11	.607
Chicago	18	12	.600
New York.	19	13	.594
St. Louis..	17	12	.586
Philadelphia	14	14	.500
Brooklyn	14	21	.400
Boston..	10	16	.385
Cincinnati.	11	21	.344

AMERICAN LEAGUE.

	Won.	Lost.	P.C.
New York.	22	10	.688
Chicago.	19	15	.559
St. Louis	16	14	.533
Philadelphia	17	16	.515
Washington	14	15	.483
Cleveland.	14	17	.452
Detroit.	13	16	.448
Boston..	9	21	.300

YANKS DEFEAT INDIANS 7-2

Shocker Almost Invincible With Men on Bases in Fracas.

RUTH'S TENTH HOMER.

NEW YORK, May 23 (Canadian Press)—Shocker was almost invincible with men on bases and New York won, 7 to 2, from the Indians at Cleveland, thus evening the series. The Yankees battered three Indian pitchers. Babe Ruth knocked out his tenth home run of the season, in the sixth inning with one man on.

Staging a ninth inning batting rally which drove in two runs, the Browns came from behind at St. Louis and defeated the Boston Red Sox, 6 to 5, giving them a clean sweep of the four game series. The Browns have now won seven of their last eight games at home. McFayden and Williams each hit home runs.

Howard Ehmke let the Sox down at Chicago with five scattered hits while the Athletics bunched their hits off Faber and Barnabee, defeating the Sox, 6 to 1, in the final game of the series.

Eddie Collins, lead-off man for the Athletics, started the inning five different times. Ty Cobb, who had hit safely in 21 consecutive games, failed to hit today, in five times up.

Manush's home run in the ninth inning gave Detroit a six to six tie with Washington in the final game of the series at Detroit today. With two runners on the bases, Manush drove the ball high against the right field fence. It bounded back almost to second base where Bucky Harris kicked it into left field. Before the Washington players could recover the ball Manush circled the bases behind Gehringer and Warner. Harris was not charged with an error because Manush's drive had left the playing field and was automatically a home run.

The game was called in the ninth by agreement, to enable the Washington team to catch a train.

LEAFS LOSE FOURTH TIME

Triple Play in First Inning Wins Bison's Game 6-1.

STERLING PITCHING.

NEW YORK, May 23 (Canadian Press)—The Syracuse Stars gave Rochester its seventh straight defeat at Rochester today by winning yesterday afternoon's game, 10 to 5. The Tribe used three pitchers to stem the Syracuse attack but to no avail.

Featuring with a triple play in the first inning, the Bisons smacked the Toronto Maple Leafs to defeat again at Buffalo for a record of four out of five games played between the clubs in six days. The score was 6 to 1. Sterling pitching by Fay Thomas, ex-Giant, combined with long distance hitting y George Fisher, who slashed a homer and a triple, made the victory comparatively easy for the Herd. The Bisons completed their triple play in the opening round after Spencer and Lawry opened the game with safe hits. Hargrave bunted a short fly to Bissonette, who wheeled quickly and threw to Cohen who covered first and retired Lawry before he returned to the bag. Cohen in turn relayed the ball to Taylor at second before Spencer, who had a running start could scramble back to the bag in safety.

In a pair of diamond arguments that, among other things, resulted in seven home runs being punched out of the lot, 13 pitchers taking their stand on the peak and 28 runs sloshing over the plate, the Orioles upset the Newark Bears, 11 to 9 and 6 to 2 at Baltimore before a crowd of 7,000 fans.

The Skeeters took both ends of yesterday's doubleheader from the Reading Pretzels, winning 4 to 3 and 3 to 2. It was the Pretzels' 24th and 25th consecutive defeats and their flop in the opening game broke the world's record of 23 straight defeats set by Pittsburgh in 1890.

FLIER RECEIVES GREAT OVATION

(Continued from page 1)

so did visitors, many of them men of great prominence. Among the first to visit the Embassy in the morning was Paul Claudel, French Ambassador to the United States, with his son and daughter. They extended congratulations to Ambassador Herrick. But through it all Lindbergh slept undisturbed.

Marshal Lyautey was another caller, as was an official of the Foreign Office, bringing felicitations from M. Briand, who is absent from Paris. The tennis star, Jean Borotra came also proud, he said, to be the first French sportsman to congratulate the aviator.

"I am the happiest man alive," he remarked afterward, "to be the first French sportsman to present my homage to Captain Lindbergh for his magnificent exploit. Nothing could please French sportsmen better than that if Nungesser and Coli had to fail it was Lindbergh who could succeed."

Almost at the same time the donor of the prize of $25,000 that inspired international efforts to make a non-stop flight linking Paris and New York, arrived at the gate—M. Raymond Orteig. He had made a special trip Saturday from the Pyrenees in order to greet Lindbergh upon his arrival, but the aviator reached Paris before M. Orteig.

"I feel a lot lighter," M. Oretig said yesterday morning. "About $25,000 lighter?" some one suggested.

"No, I mean my spirits lighter at the thought of what this man has done."

Sleeps Full Time.

While Lindbergh slept on, and Paris went to lunch, he had then had the regulation eight hours, but had earned more, and he took them, sweetly unconscious that someone had opened the door of his bedroom. He turned over with a deep sigh but did not awaken. It was a little after two o'clock when at last he had his eyes open.

He had retired a little before 4 a.m. after a light meal of consomme and a glass of milk, his first food since leaving New York, except for, as he expressed it, "about a sandwich and a half."

Had No Clothes

When Lindbergh awoke he found upon a table near his bed a mountain of telegraphed and cabled offers that may make him more than a millionaire, but in all the room there was not a stitch of clothes he could call his own. He had come from New York with no garments save his flying suit, a toothbrush, and a razor. All the ordinary little necessities he had left behind him, to save weight for his motor's gasoline supply. The pyjamas which he slept in belonged to the Ambassador.

Now came the problem of clothing him. The Ambassador's shirt was found to fit fairly well, and one of the footmen of the Embassy supplied a modest blue lounge suit that hung somewhat loosely on the slim frame of the modest young man from the West. A pair of tan shoes went to complete the improvised outfit, in which he made his first public appearance since landing. The shoes he brought with him were of the tough old army type and a little heavy for city wear.

When the birdman appeared on the balcony of the Embassy there was nothing of weariness in his countenance. His hair, of the windblown sandy sort so often found on men leading the outdoor life, had been but casually brushed, and as the young man smiled his gently good-hearted, unaffected smile, the crowd that had kept silent so long while he slept burst into quick rising crescendo of "Bravos." For five minutes more he stood there with the Ambassador. The crowd seemed reluctant to let him leave, and he went downstairs and stood at the Embassy's entrance, hidden from the street by high walls and heavy gates, and looked into a hundred lenses that will make his smile known everywhere.

From there the Ambassador led Lindbergh to the marble staircase inside the Embassy, and for several minutes he was surrounded by reporters. He answered questions and told of his flight. It had been better going than he thought it would be up the American coast, but for the next 1,000 miles, over the waters of the Atlantic, the weather was "about as bad as could be." He had to go through fog and sleet and rain, sometimes flying as low as ten feet above the water because of the fog, and sometimes rising 10,000 feet to avoid the storm.

Then daylight, and after many more hours of steady going, ever through to the course he had mapped for himself, there came into view the hills of Ireland, and the worst was over. Victory was in sight. By luck he had reached the French coast: then darkness, then the sweep of powerful searchlights guiding him to his goal.

Slips Into Paris

Finaly the brilliant illuminations of Eifel Tower caught his eyes and he knew he had made Paris. A few minutes later, gracefully as a butterfly alighting upon a flower, his silvery ship of the air glided out of the darkness of night into the glare of searchlights switched on to show him the landing field.

From that time he was in the hands of a delirious crowd. How he got to the Embassy, after being separated from Ambassador Herrick, became only clearly known yesterday. Three French aviators, one of them being Major Weiss, got hold of him and drove him straight across the field in an automobile and on to Paris ahead of the terrific torrent of traffic which afterwards was to block the roads from Le Bourget almost until dawn.

The Ambassador arrived at the Embassy an hour or so later, having been help up in the traffic. Meanwhile the three French aviators had gone out and bought the first great bouquets of flowers that Lindbergh was to receive. Mrs. Vincent Astor and Mrs. John Hay, who had followed the Ambassador's car into Paris from the flying field, pleaded for a chance to congratulate the aviator before he left to sleep away his weariness.

"I'm mighty glad to meet you ladies," the young captain said. "I hope to get a chance to see you again while in Paris," and then he went to bed to wake up a few hours later and find the world was his.

District Markets

Prevailing prices in towns and villages in The Examiner's territory at the end of the week.

AT CAMPBELLFORD.

CAMPBELLFORD, May 23.—Following are the week-end retail market prices:

Beef, sirloin, 25c; round, 22c; roast, 15 to 25c; stew, 12½ to 15c. Veal, 15c-20c-25c. Pork, 25c. Lamb, 30c to 50c. Breakfast bacon, 35c to 40c. Butter, creamery, 43c; dairy, 40c. Eggs, fresh, 28 to 30c. Chickens, 25c; stewing fowl, 25c. Potatoes, 35c a peck, $1.25a bag.

Live stock and grain prices are:—Cattle, selects, 7c a pound; common butchers, 4c. Hogs, live, thick smooth $9.25 cwt.; select graded, $9.75 cwt.; dressed, head on, $14 cwt.; head off, $15½ cwt.

Oats, 70c a bushel; wheat, $1.25 a bushel; barley, 80c a bushel. Hay, loose, $12 a ton; baled, $15.

no storage eggs handled here.

AT MARMORA.

MARMORA, May 23.—Following are the week-end retail market prices:

Beef, sirloin, 30c; round, 25c; roast, 18c; stew, 15c. Veal, 30c. Pork, 28c. Lamb, 40c. Breakfast bacon, 45c. Butter, creamery, 45c; dairy, 40c. Eggs, fresh, 25c. Chickens, 25c; stewing fo l, 20c. Potatoes, 25c a peck; $1.50 a bag.

Oats, 80c a bushel. Barley, $2.50 cwt. Hay, $12.00 a ton.

AT ENNISMORE.

ENNISMORE, May 23.—Following are the week-end retail market prices:

Butter, creamery, 45c; dairy, 40c. Eggs, fresh, 27c. Chickens, 35c. Potatoes, $2 a bag.

Livestock and grain prices are:—Cattle, selects, 6½-7c a pound; common butchers, 4-6c. Hogs, live, thick smooth, $10 cwt.; select graded, $11 cwt.; d essed, head on, $15 cwt.; head off, $16 cwt.

Oats, 75c a bushel; wheat, $1.20 a bushel; barley, 70c a bushel. Hay, $13 a ton.

AT STIRLING.

STIRLING, May 23.—Following are the week-end retail market prices:

Beef, sirloin, 25c; round, 22c; roast, 17c; stew, 14c. Veal, 25c. Pork, 20c. Lamb, 30c. Breakfast bacon, 40c. Butter, creamery, 45c; dairy, 40c. Eggs, fresh, 28c. Chickens, 25c; stewing fowl, 20c. Potatoes, 35c a peck; $1.75 a bag.

Livestock and grain prices are:—Hogs, live, thick smooth, $9.00 cwt.; dressed, head on, $14 cwt.; head off, $15 cwt.

Oats, 60c a bushel; wheat, $1.25 a bushel; barley, 80c a bushel. Hay, $10-$12 a ton.

AT NORHAM

NORHAM, May 23.—Following are the week-end retail market prices:

Beef, sirloin, 20c; round, 20c; roast, 16-20; stew, 12c. Veal, 14-18-22c. Pork, 20-24c. Breakfast bacon, 30-40c. Butter, creamery, 45c; dairy, 40c. Eggs, fresh, 26-28c. Chickens, 25c; stewing fowl, 22c. Potatoes, 35c a peck; $1.60 a bag.

Livestock and grain prices are:—Cattle, selects, $8.50 a pound; common butchers, 5c. Hogs, live, thick smooth, $8.50 cw.; select graded, $10 cwt; dressed, head on, $14 cwt; head off, $15 cwt.

Oats, 70c a bushel; wheat, $1.25 a bushel; barley, 90c a bushel. Hay, $12 a ton.

AT WARKWORTH

WARKWORTH, May 23.—Following are the week-end retail market prices:

Beef, sirloin, 20c; round, 20c; roast, 15c; stew, 12c. Veal, 20c. Pork, 20c. Breakfast bacon, 40c. Butter, creamery, 43c; dairy, 35c. Eggs, fresh, 26c. Chickens, 27c. Potatoes, 40c a peck; $1.25 a bag.

Grain prices are—Oats, 60c a bushel; wheat, $1.25 a bushel; barley, 75c a bushel. Hay, $12 a ton.

AT BAILIEBORO

BAILIEBORO, May 23.—Following are the week-end retail market prices:

Pork, 28c. Breakfast bacon, 48c. Butter, creamery, 40c; dairy, 38c. Eggs, fresh, 25c; storage, 22c. Chickens, 35c; stewing fowl, 28c. Potatoes, 45c a peck; $1.80 a bag.

Livestock and grain prices are:—Cattle, selects, 6c a pound; common butchers, 6 to 7c. Hogs, live, thick smooth, $9.25 cwt; select graded, $9.50 cwt; dressed, head on, $25 cwt; head off, $28 cwt.

Oats, 65c a bushel; wheat, $1.20 a bushel; barley, 75c a bushel. Hay, $14 a ton.

Remarks—Seed corn is $3 a bushel; millet $4.50 a bushel.

AT LINDSAY

LINDSAY, May 23.—Following are the week-end retail market prices:

Beef, sirloin, 30-35c; round, 25c; roast, 30-33c; stew, 15c. Veal, 13-16c. Pork, 25-35c. Lamb, 35-40c. Breakfast bacon, 35-55c. Butter, creamery, 47-48c; dairy, 45c. Eggs, fresh, 32c; storage, 28c. Chickens, 25-35c; stewing fowl, 20-25c. Potatoes, 30c a peck; $1.50 a bag.

Livestock and grain prices are:—cattle, selects, 8 c a pound; common butchers, 5-7 c. Hogs, live, thick smooth, $9.50 cwt; select graded, $10.50 cwt; dressed, head on, $16.00 cwt; head off, $17.00 cwt.

Oats, 50c a bushel; wheat $1.20 a bushel; barley, 65c a bushel. Hay, $16.00 a ton.

AT LAKEFIELD

LAKEFIELD, May 23.—Following are the week-end retail market prices:

Beef, sirloin, 25-30c; round, 23-25c; roast, 18 to 30c; stew, 10-15c. Veal, 12-33c. Pork, 20-30c. Lamb, 15-40c. Breakfast bacon, 35-50c. Butter, creamery, 40c; dairy, 37-38c. Eggs, fresh, 30c. Chickens, 25 to 35c; stewing fowl, 25c. Potatoes, 35c a peck.

Oats, 65c a bushel; wheat, $1.20 a bushel; barley, 75c a bushel. Hay, $14 a ton, pressed.

Remarks—Spring wheat, $1.15 a bushel; home-grown asparagus, 15c a bunch; home grown rhubarb, 5 cents a bunch. Beans (green) 30 c a pound. Carrots (new) 15 cents a bunch. Cucumbers, 15 cents each.

AT COBOURG.

COBOURG, May 23.— Plants for bedding out held the central position of interest on the Cobourg market on Saturday. They found a ready sale. One vendor sold cabbage and tomatoes at 1c. each and asters for 15c. a box. Another asked 30c. a dozen for cauliflower, 25c. a dozen for cabbage, while asters, sweet alyssum, onions and a variety of plants sold for 25c. a box. In the early garden stuff there was water cress, onions and rhubarb selling for 5c. a bunch, and asparagus for 2 bunches for 25c. Lettuce sells for 10c. a bunch for the leaf variety, and heads of lettuce sell for 15c. and 20c. Squabs were a new feature on the market, selling for 50c. a pair. There were not many chickens and fowl, but a few nice birds and prices ranged from 30c. to 35c. a pound. The opening of the cheese factories has not yet affected the price of butter. In fact it was a little cheaper, selling for 38c. and 40c. on the market. A few vendors asked 42c. but did not find ready sale at that figure. In the stores dairy butter is selling for 40c. a pound and creamery for 42c. Eggs are a trifle firmer, 28c. and 30c. being the price on Saturday and 30c. is being asked for "firsts" in the stores.

AT MILLBROOK

MILLBROOK, May 23.—Following are the week-end retail market prices:

Beef, sirloin, 25c; round 22c; roast 18 to 22c; stew, 12 to 15c; veal 22 to 25c; pork, 25 to 28c; lambs 30 to 35c; breakfast bacon 45 to 50c; butter, creamery, 40c, dairy 35c; eggs, fresh, 30c; chickens 30 to 35c potatoes 25c a peck, $1.25 a bag.

Livestock and grain prices are: Cattle, selects, 6 to 6½c a pound; common butchers, 5 to 5½c; hogs, live, thick smooth, $11 cwt; select graded, $13 cwt: dressed, head on, $16 cwt; head off, $17 cwt.

Oats, 55 to 60c a bushel; wheat, $1.25 a bushel; barley, 65c a bushel. Hay, $14 a ton; spring wheat, $1.10; peas, $1.25; buckwheat, 70c.

Strawberries made their first appearance locally this week. 20c a small basket; fine, large fruit. Fresh carrots also were first seen at 10c a bunch; leaf lettuce has replaced the head variety, and is 5c a bunch.

AT THOMASBURG

THOMASBURGH, May 23.—The week-end prices were as follows:

Flour, $4.25 cwt; White sugar, $7.75 cwt.; brown sugar, 3 pounds 25c; pulverized sugar, 10c a pound Bacon, 40c pound; pickled roll, 25c pound; smoked roll, 28c a pound; bologna, 25c pound; ereamery butter, 43c a pound; oranges, 50c a dozen; lemons, 40c a dozen.

AT HAVELOCK.

HAVELOCK, May 23.—Following are the week-end retail market prices:

Beef, sirloin, 25c; round, 20c; roast, 15-20c; stew, 15c; veal, 20-25c; pork, 23-28c; lamb, 30-30c; breakfast bacon, 38-40c; butter, creamery, 45c; dairy, 40c; eggs, fresh, 30c; potatoes, 30c a peck; $1.50 a bag.

Oats, 80c bushel; wheat, $1.25 a bushel; barley, 80c a bushel; hay, $12 ton.

AT KEENE.

KEENE, May 23.—Following are the week-end retail market prices:

Beef, sirloin, 25c; round, 23c; roast, 20c; stew, 18c; breakfast bacon, 45c; butter, creamery, 50c; dairy, 43c; eggs, fresh, 30c; chickens, 25c; stewing fowl, 18c; potatoes, 25c peck; $1 bag.

Live stock and grain prices are:—Hogs, live, thick smooth, $10 cwt.; select graded, $11 cwt.; dressed, head on, $16 cwt.; head off, $18 cwt.

Oats, 50c bushel; wheat, $1.25 a bushel; barley, 75c bushel; hay, $13 a ton.

AT MADOC.

MADOC, May 23.—Following are the week-end retail market prices:

Beef, sirloin, 25c; round, 25c; roast 20-22c; stew, 15c; veal, 20-25c; pork, 25-27c; breakfast bacon, 50c; butter, creamery, 45c; dairy, 40c; eggs, fresh, 28c; chickens, 25c; stewing fowl, 20c; potatoes, 25c peck; $1.25 bag.

Live stock and grain prices are:—Cattle, common butchers, 4½c; hogs, live, thick smooth, $9 cwt.

AT WOOLER.

WOOLER, May 23.—Following are the week-end retail market prices:

Beef, sirloin, 25c; round, 22c; roast, 20c; stew, 18c; veal, 24c; pork, 25c; lamb, 30c; breakfast bacon 40c; butter, creamery, 47c; dairy, 43c; eggs, fresh, 26c; chickens, 18c; stewing fowl 18c; potatoes, 40c peck; $1.75 bag.

Live stock and grain prices are:—Cattle, selects, 6-7c lb.; common butchers, 5-6c; hogs, live,thick smooth $9.75 cwt.; select graded, $10 cwt.

Oats, 75c bushel; wheat, $1.50 a bushel; barley, 80c bushel; hay, $12.50 ton.

EVER BEEN TO A COUNTRY THAT'S A SPIDER WEB OF LAKES?

Why don't you have a new sort of holiday this year? Up in the Lake of Bays region you'll find a land of lakes that will add a new thrill to your vacation time. Amongst the forests and lakes nestle little resort colonies, tiny cottages and modern hotels. Here all summer fun is at its best—canoeing, swimming and other aquatic sports—tennis, golf and dancing in abundance. We have prepared a booklet describing the Lake of Bays in detail. Any Agent of Canadian National Railways will gladly supply you with one of these entirely free of charge.

GIRL GUIDES

(Continued from page one.)

At St. John's Church.

In extending greetings to the Guides and Brownies attending the United church service, the Rev. Wesley Elliott pointed to the time when they would, in part, control the affairs of Canada. He took for his text the words, "A citizen of no mean city." "With Paul," said the speaker, "it's splendid to have such a thing to say of one's own country. We want to look with becoming pride upon our own Canada and be able to say, I am a citizen of no mean country."

He stressed the point that while material things such as soil minerals and wheat fields are important, the people are the big factor, the main feature of a good country. "They are," said the speaker, "the biz assets in any country, and the better the people the better the country. A good country will have conditions that will minister to robust health."

Continuing, the pastor stated that our system of education should touch and develop the whole manhood and womanhood. A good country must have its home and these homes the nearest possibly approach to the ideal. All homes cannot be rich in silver and gold, but they can be rich in "social, religious and moral aspects of family life." To this end each should contribute his quota of love, cheer, labor, counsel and prayer to make the home life the best and richest possible.

The large congregation, led by an excellent choir, sang heartily "O Canada," 'after which the national anthem brought the service to a close.

The Presbyterian Church Girl Guides, owing, no doubt, to the absence of their minister, who occupied an out-of-town pulpit on Sunday morning, did not parade.

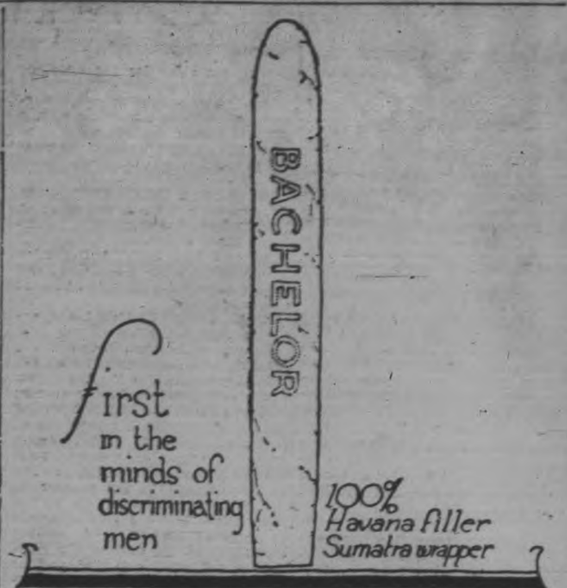

THREE to FIVE MINUTES to FORTY THEATRES AND ALL SHOPS
HOTEL ST. JAMES
TIMES SQUARE NEW YORK CITY
JUST OFF BROADWAY AT 109-113 WEST 45th ST.
Much favored by women traveling without escort.
Rooms $2.50 up with Bath $3.00 up
Send Postal For Rates and Booklet
W. JOHNSON QUINN, President

Baseball Opening
MAY 24th
10.15 A. M.
RIVERSIDE PARK
Acadians, Toronto vs. Peterboro
Admission 35 cents. Main Stand 15 cents. River Stand free.

Bad Backache Relieved After Seven Years

John Hallahan Now Praises Dodd's Kidney Pills

"I have been subject to a bad back for the last seven or eight years," states Mr. J. Hallahan, a well known resident of Princeton, Nfld. "I have tried all kinds of medicines but have found them no good. My wife was reading your Almanac and found where lots of people were relieved of complaints like mine, so I got two boxes and now I am feeling much better. I recommend your Dodd's Kidney Pills to all who suffer with backache like I did." Other sufferers tell of pains relieved and health restored through the use of Dodd's Kidney Pills.

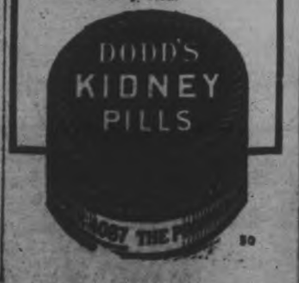

a For Sale—General

SINGER SEWING MACHINE, IN good condition, $35; brown reed carriage $7; Gurney Oxford range $10. Apply Mrs. T. Montgomery, Benson Ave, 3d-122-5631A

SQUARE TIMBER, 10 x 10, THIRTY-nine feet long. W. Faiers, Riverside Park, phone 2565F. 6d-124-5511A

FIELDER'S GLOVE AND TWO balls, value $12.00. First offer takes them. Box 5640 Examiner. 3d-122-5640A

USED LUMBER, JOIST, SCANTLING Flooring, Windows and Bricks. Apply W. Faiers, Riverside Park, Hunter street. Phone 2565F. 6d-125-5610 A

COOK STOVE, WATER FRONT, also gas oven with three ring burner, both in first class condition. Apply 147 Stewart St. Phone 1811F. 3d-122-5646A

RUSKIN'S BUSY STORE SELLS clothes that are sanitary, cleaned and pressed, and look like new. And yet the cheapest place in the city to buy. Ruskin's New and Used Clothing store, 219 Hunter St. 26d-142-5554A

TOP SOIL. PHONE 2235J. 26d-126-5012A

GAS RANGE—PHONE 2558F. 3d-122-5676A

THE EXAMINER HAS A SUPPLY of clean newspapers suitable for wrapping purposes. Just the thing to put under carpets. While they last, 5 cents per bundle. 26d-121-5194A

STREET MAPS FOR SALE OF THE City of Peterborough. All streets shown and locations of manufacturing plants only 50c. At The Examiner office. dtfA

LADIES' NAVY BLUE SUIT, SIZE 38. Phone 2851J. 3d-122-5650A

FOR QUICK SALE, ONE 9 FT. x 4½ ft. pool table in good condition. Phone 2924W. 6d-122-5541A

ROLL TOP DESK, A1 CONDITION. Apply Caretaker, Barrie Building. 3d-121-5608A

GENT'S WHEEL IN GOOD CONDition. Apply 362 Burnham. 3d-121-5607A

FOX TERRIER PUPS. PHONE 2374M. 3d-126-5577 A

TOP SOIL. PHONE 1880W. 12d-123-5287A

FAMILY FISHING BOAT IN GOOD condition. Apply to 616 Rogers Street. 3d 122 5647A

TON TRUCK PLATFORM, ALL sizes tires and tubes; also all makes of car parts, two inch rope, 175 feet long. Apply George Martin, North Monaghan, phone 2578W. 6d-121-5497A

GA RANGE—PHONE 2558F. 3d-122-5676A

SCREEN DOORS, $1 UP. WASH stands $1.50 up, couch $5, parlor suite $8, cupboard $3, records 5 for $1, sideboards, extension tables, iron beds and springs, dressers, toilet sets, Morris chair, rockers, parlor table, folding book shelves, gramaphone, oil stoves with ovens, large crocks, kitchen tables, chairs, bird cages, dishes, etc. Record exchange, 10 cents. Apply 59 Aylmer, near Perry. 3d-122-5673A

GENT'S WHEEL AND CHILD'S COT. 490 Elm street. 3d-122-5680A

ECONOMY GAS AT 25c GALLON, tax included. Fitzgerald and Co., 255 McDonnel street. 3d-122-1364A

EIGHT PIECE OAK DINING ROOM suite; reasonable. 267 Stewart St. 3d-122-5683A

b For Rent—Houses and Apartments.

LARGE MODERN APARTMENT TO rent. Central. Possession June 1st. Apply 375 Water street or phone 191. 6d-122-1298 B

APARTMENT, 5 ROOMS, CENTRAL. 3 piece bath, back and front entrance, balcony; adult family preferred. Phone 1544F. 3d-122-5628B

TWO FURNISHED OR UNFURNISHed rooms near C.G.E. Apply 64 Aylmer street. 3d-122-5651B

THREE UNFURNISHED ROOMS. Suitable for light housekeeping. North end. Apply 161 Antrim. 3d-122-5660B

APARTMENT TO RENT, IMMEDiate possession. Apply Peck, Kerr and McElderry, 415 Water street, Peterborough, Ont. 3d-9,16,23-1200B

MODERN HOUSE. APPLY 519 BOLivar. Phone 1751W. 3d-121-5613B

NEWLY FINISHED HEATED DUplex, 6 rooms, adults, 112 MacDonnell St., telephone 346. 6d-124-5616B

LARGE BED SITTING ROOM, ALSO one bed room, central; breakfast if desired. Phone 1649J. Apply 273 Rubidge. 6d-126-5489B

APARTMENTS, $12 to $45. APPLY 245 Rubidge street. 3d-121-5618B

LARGE FRONT BEDROOM, WELL furnished, board optional. Phone 1024. 1d-121-5650B

MODERN SIX ROOMED HOUSE. Low rent. Hart Ave. Apply 677 Water. 3d-122-5630B

NICE FLAT GROUND FLOOR, three or four rooms, conveniences, reasonable. Apply 183 Antrim. 6d-122-5549B

FIRST CLASS MODERN 6-ROOM house on Lock street. Apply 202 Smith street, phone 2269J. 3d-121-5604 B

FURNISHED HOUSE. NORTH END. Phone 954W. 3d-121-5612B

2 1-2 STORY BRICK HOUSE ON Sherbrooke near Park, all conveniences, large garden. Phone 1610W. 12d-121-5371B

ONE BLOOD MARE, WORK SINGLE or double. Phone 1268W. 3d-122-5667O

HOUSE AT 281 PARK; MODERN. Apply 219 Park. 6d-121-5495 B

GROCERY STORE. MODERN apartment above. Also stable and garage. Immediate possession. Rutherford and Nugent, 282 George street. 3d-121-5617B

$13 SMALL COTTAGE. LIGHTS, water and garden. Central. Apply 421 George street. Phone 273 evenings. 5d-124-5636B

LARGE BED SITTING ROOM, ALSO one bed room, central; breakfast if desired. Phone 1649J. Apply 273 Rubidge. 6d-126-5687B

SEVEN ROOMED HOUSE, HOT water heating and beautifully situated. Phone 1808W. 3d-123-5674B

LARGE BRIGHT MODERN HOUSE in fine locality, newly decorated; suitable for two small families. References. Phone 1161J. 3d-122-5679B

$20.00 — 7 ROOM BRICK HOUSE. All conveniences. Apply 417 Downie. $4.00, brick garage. Apply 416 Stewart St. 3d-123-5688B

c For Rent—General

GARAGE. 45 LOCK STREET, ENtrance from George. Phone 2295. 3d-121-5623C

FOR RENT — MODERN, HEATED Apartments; apply 427 George St. dtf-1868C

STORE; HOUSE NEAR C.G.E.; ALSO modern heated apartments, central. Phone 1232J. 12d-122-5348C

TWO OUTSIDE OFFICES IN BANK of Toronto building; heated; apply Bank of Toronto. dtf-1529C

WANTED--CATS

With kittens three weeks old.

PHONE 2316

AUTOMOBILE INSURANCE

$20,000 Public Liability and Property Damage Costs less than 3½c per day

Can you afford to be without it?

HILL WEDDELL & HILLS,

Phone 14 - - - - - - - - - 124 Hunter Street

c For Rent—General

VACUUM CLEANER. PHONE 1681F. 10d-4,6,9,11,13,16,18,20,23,25&160C

FOR RENT—HEATED OFFICE ON George street. Apply 427 George street. dtf-47

TO RENT—STORE NO. 274½ WATER Street; apply to 427 George street. dtf-240

No. 285 WATER STREET; SUITable for store or office; immediate possession; apply 427 George St. dtf-1607C

d Real Estate.

SMALL RED BRICK HOUSE. CHEAP for quick sale. Phone Ben McCoy, 1865W. 12d-2,5,7,10, 12,14,17,19,21,24,26,28-5111D

GOOD BRICK HOUSE, CENTRAL, ten rooms, oak floors downstairs, three piece bath with additional toilet downstairs. Could be used as duplex if desired. Would exchange on smaller houses. Phone 1544F. 6d-122-5550D

A BEAUTIFUL COUNTRY HOME with woodwork and blacksmith shop. An ideal location for a garage. Apply J. O. Fife, phone 713. 3d-122-5684D

$2000 WILL BUY A COMPARATIVEly new house on Elias Avenue. Tapestry brick. All conveniences, hardwood floors, balance on easy terms. For particulars apply The Review Agency, 164 Hunter street. 26d-122-1154D

$500 WILL BUY A GOOD BRICK house, seven rooms, three piece bath, hot and cold water, electric light, newly papered and painted, a good lot; just off Edinburgh St. three minutes from George street. Balance at low rate of interest. For particulars apply The Review Agency, 164 Hunter street. 26d-122-1153D

BRIGHT! COSY COTTAGE, FIVE rooms, newly decorated, hardwood, full plumbing, very central, good terms for quick sale. Apply 421 George street, phone 273 evenings. 5d-124-5637D

SACRIFICE!—CASH GROCERY AND fruit business for sale. Stock is light, good turnover. Apply 421 George street. 10d-123-5625D

THE HOWDEN RESIDENCE, 27 Lansdowne street. A beautiful red brick house, four bed rooms and bath, parlor, dining room and kitchen, large roomy hall and summer kitchen, good garage, stable, hen house; a large lot. Small payment down, balance on easy terms, low rate of interest. For particulars apply The Review Agency, 164 Hunter Street. 26d-122-1155D

NEW SIX ROOM HOUSE, WATER, light, furnace, small taxes, price $2600; would take good vacant lot as part. Apply Hartley Ave. or Phone 1948W. 6d-126-5678D

FOR QUICK SALE, SIX ROOM brick house; full plumbing, furnace, hardwood floors, almost new, west side, $2500. Small down payment and balance like rent. Apply 344 King street. 3d-23,25,27-5690D

LOTS FOR SALE AT THE PINES, good location for cottages on Chemong Lake, four miles north of Bridgenorth. Apply Alex Elliott, R. R. No. 2, Lakefield, or Hall, Hall and Stevenson for references. 12d-9,11,14,16,18,21,23,25, 28,30,1,4-5264D

e Summer Cottages.

FURNISHED COTTAGE. CHEMONG Lodge, beside Bridgenorth post office. Apply at cottage. 3d-122-5643E

FOR RENT. COTTAGE WITH ANnex and skiff on island (Bon Repos) in Stony Lake. Write McLaren, thirty-three Prince Arthur Ave., Toronto. 3d-123-1358E

SUMMER COTTAGE WANTED. SIX weeks, last two of July and all of August; on or near main land so we can use auto. Good grounds. Safe beach; Good fishing. Clean respectable, 5 or 6 rooms, not too close to neighbors. Send photos of cottage, beach and grounds. Will return them. Nothing considered but Stony Lake region or Buckhorn. Dr. L. K. Garis, 201 Liberty Bldg., E.E., Pittsburgh, Pa., U.S.A.

FURNISHED COTTAGE NEAR BURleigh Falls. Apply 618 Rubidge St. or Phone 1207J. 12d-5,7,10,12,14,17,19,21,24,26,

f Boarders Wanted.

GENTLEMAN BOARDER. CENTRAL. Apply 491 Aylmer street. 6d-122-5538F

f Boarders Wanted.

WITH OR WITHOUT BOARD. CONveniences. 284 Brock street. 6d-125-5631F

ROOMS AND BOARD. APPLY 516 Water. 3d-122-5642F

BOARDERS WANTED. MEN PREferred. Apply 296 Brock street. 3d-121-5614F

g Help Wanted—Male.

500 MEN WANTED TO BECOME live partners in Peterborough Exhibition. None but boosters need apply. d.t.f.E

FIREMEN, BRAKEMEN, BEGINners $150, later $250 monthly (which position?) Write Railway 5661 Examiner. 12d-22,24,26,27,4,6,7,11,12,14, 18,20-5661G

YOU CAN EARN $10 TO $25 A week in your spare time at home writing showcards. No canvassing or soliciting. We instruct you and supply you with work. Write to day. The Menhenitt Company Ltd., 27 Dominion Building, Toronto.

WANTED, AN ENERGETIC MAN to sell preferred shares in a well organized and well officered Limited Company, Ontario charter, with a proposition that promises a safe investment and excellent returns to its stockholders. If you have a fairly wide connection in Peterborough and district you can turn same to good account by introducing advertiser to possible purchasers. Will pay good commission on all sales made. Apply for particulars to Box 1270 Examiner office. 3d-123-1370G

h Help Wanted—Female

EXPERIENCED WAITRESSES FOR tea rooms in Toronto. Apply 331 George street. 3d-121-5625H

HOUSEKEEPER FOR WIDOWER with two little boys ages 16 months and 3 years. Apply 270 Reid street. 3d-121-5622H

500 WOMEN WANTED TO JOIN Peterobrough Exhibition. This is a 50-50 proposition — 500 women and 500 men wanted. d.t.f.-F

GIRL OR WOMAN TO DO PLAIN housework several days a week, sleep out, small family. Write to Box 5609 Examiner. 3d-121-5609H

WANTED, MAID FOR GENERAL housework, immediately. Wages $30.00 a month. Write Box 5666 Examiner. 3d-123-5666H

j Employment Wanted.

POSITION AS HOUSEKEEPER. Capable of full chage; state wages in communication to Box No. 1237 Examiner. 3d-121-1237J

PHONOGRAPH REPAIRS. T. GRIFfin, 146 Park, opp. C.G.E. Phone 2162W. Work guaranteed. 26d-137-5369T

REMODELLING ROOFS, CARPENtering, painting and hardwood floors. Phone 2221W. 3d-122-5632J

m Lost.

GOLD BAR PIN SET WITH ONYX and pearl. Reward. Finder please phone 1047F. 3d-121-5605 M

$5 SATURDAY EVENING, CENTRE of city, by one who needs it. Please leave at Examiner. 3d-123-5644M

WEDNESDAY, PAIR OF YELLOW horn rimmed glasses, probably Grafton's or some other store. Please leave at Examiner. 3d-123-5645M

LICENSE NO. 312-696 WITH brackets. Finder please leave at Examiner. 3d-123-1367M

o Live Stock.

WHY NOT BREED TO THE CHAMpion "WAVERLEY KING", Grand champion Hackney Stallion at Royal, C.N.E., Guelph, Ottawa, etc. He will be at the Hawthorne Stables all week until Friday at noon of each week, then on the road, touching Omemee, Lindsay, Millbrook and Peterborough, travelling by truck. Also the Clydesdale Stallion "DUNDREENAN JOCK." For further information see posters. Allan B. Mann, R. R. No. 4, Peterborough. 3d-23,25,27-5665O

WORK HORSE, WEIGHT 1500 LBS. Price, fifty dollars. T. J. Hetherington, near Nassau. 3d-123-5618O

SOFTBALL NOTES

The Examiner team will meet at Riverside Park, 6 p.m. Wednesday, to play Max Swanston's selection.

BASEBALL.

The Peterborough Lock Company team will play an exhibition game with an all-star Kiwanis team at King Edward Park at 1.30 p.m. Tuesday afternoon, May 24th.

q Wanted.

JUNK OF ALL KINDS AND wrecked cars. Apply George Martin, North Monaghan, phone 2578W. 6d-121-5499Q

ALFALFA PASTURE FIELD, EAST of and near city preferred. Apply C. H. Rogers, phone 151. 6d-122-5545Q

BOARD AND ROOM WANTED IN private home; must be central, with use of garage preferred, Box 5668 Examiner. 3d-122-5668Q

WANTED, MEN, WOMEN, YOUNG or old. Big opening, experience unnecessary. Everybody has some idea that may make a wonderful photoplay. Your idea may mean a future for you. Particulars free. British-Canadian Pictures Co., Oakville, Ont. 26d-121-4862Q

MATCHED LUMBER SILO, 12 FT. or bigger; state price. Apply James Hatherly, R. R. 2, Peterborough. 3d-122-5670Q

LAWN MOWER IN GOOD CONDITION. Phone 2612J. 3d-122-5683Q

WANTED, TO-MORROW, 100 CARS with empty gas tanks to fill up with our Economy High-test Gas at 25c gallon, no tax. Fitzgerald and Co., 255 McDonnel. 3d-122-1366Q

s Used Cars For Sale.

DODGE TOURING IN FIRST CLASS condition. All new tires. Apply 415 Dublin. 3d-121-5624S

STAR SPECIAL SEDAN IN GOOD condition throughout. Price right for quick sale. Apply or write 194 Douro street. 1d-121-

MAXWELL TOURING, $125; 1 PAIR used tires, jack pump, etc. Phone 2395. 3d-122-5645S

IRISH TERRIER PUP, TEN MONTHS old. Phone 2811J. 3d-122-5627 A

1927 PONTIAC SPORT ROADSTER with rumble seat. Apply 568 Bolivar. 3d-122-5629S

t General Notice.

TAXIDERMIST WORK DONE; HAVE your specimens mounted; apply 156 London, phone 878. 26d-138-5445T

PETERBORO ELECTRIC REPAIR Shop—Peterboro Electric Rewinding Repair Shop — on washing, vacuum cleaners, fans, generators, starting motors, and motors of any make. A. E. Morrison, 560 Wolfe street, Peterboro. 6d-21,25,28,1,4,8-5601T

25c TAXI, SEDAN CARS. GEORGE Stevenson, phone 1944M. 3d-123-5675T

CHIMNEYS AND FURNACES cleaned; also roofs repaired and painted. Phone 1605P. 26d-141-5505T

GET YOUR PRINTING DONE AT the Review. We give you the best price going on Letter Heads, Bill Heads, Envelopes. Our prices are the lowest on all kinds of printing and ruling. The Peterborough Review Co. Ltd., 164 Hunter street. 52d-166-1284T

FOR SALE Or EXCHANGE

Real Estate of all kinds, all parts, large or small. Your listing will have our best attention. See

RUTHERFORD AND NUGENT

282 George St. - Phone 142

QUAKERS BEAT THISTLE IN THE HOLLOWAY CUP

They Registered Four Goals in First Half—McPhate Injured.

SCORE 5 TO 0

Thistle Ten Players Held the Eleven and Had More of the Play.

Trounced by five goals to nothing the Thistle were put out of the Holloway Soccer Cup, by the Quaker Oats, on Saturday afternoon, at King Edward Park, before a good attendance of spectators.

An unfortunate accident happened to Ian McPhate who received a dislocated shoulder in the early part of the match. He retired in the second half leaving his team with ten men against eleven.

Thistle—McLeod, goal; Ian McPhate and Scott, backs; Jones, Bromley and Cameron, halves; Lang, Livingston, Miller, T. McPhate and Burgess, forwards.

Quakers—Edgar, goal; A. Maker and Stan Maker, backs; Williams, Wade and Carmichael, halves; Curtis, A. Wilson, Mitchell, T. Wilson and T. Foster, forwards.

A Goal Early.

All within the fraction of a few minutes the Quakers took the lead through Wade who punted the counter past the custodian at a rocket pace. In fact, the early stages were more in favour of the losers because their aggressive tactics in midfield but failed inside the shooting area.

Two Errors—Two Goal.

Even exchanges were the order for a time with both goals occasionally threatened, but the sudden collapse of the Thistle happened when Wilson (Quakers), inside left, manouvered for position while in possession of the ball and succeeded in so doing with his perfect centre into goal where the defence were caught napping by Mitchell as he managed to get his right foot to the ball that registered. Again the Thistle took the attacking force to the other end. The post, then a outstretched leg, then the continual header keeping the Quaker goal intact. They continued the bombardment from every angle without gaining anything to advantage, except free-kicks and flag-kicks.

Kicked Into His Own Goal.

A break-away by the Quakers alert left wing had the Thistle defence in difficulties at this period and in their excitement one of the defence men registered for his opponents when a slippery ball glanced off his foot into the net.

Shoulder Knocked Out.

During this seige it was noticed that Ian McPhate, playing at right half, went down in a heap but continued to play without complaining. He played right up to half time with a dislocated shoulder and his value as a player was the same as only ten players for the Thistle. Scott relieved the pressure to Burgess on the left, quick as lightning he made progress along the wing with no less than three men in attendance. A tackle took place in the corner where the left winger outwitted them, lobbed the ball into goal. It landed in below the bar, Edgar making a one-handed punt for a fruitless flag-kick.

Quakers Hold Situation.

Raid after raid was made by the Quakers into the Thistle territory to meet a stubborn defence that ultimately had to concede another goal when Curtis headed into the net. Then Mitchell rapped the cross-bar with a right foot drive but his second attempt went abegging. Quakers 4, Thistle 0.

Half Time.

On resuming the Quakers forced the play to the Thistle and where Mitchell missed by inches. Desultory play followed until Lang transferred the ball to the other goal, in which Edgar carried the ball more than the legitimate distance. The free-kick close in upon the goal terminated in a mass of human frames jammed into a heap. After the ball was cleared away, Stan Maker fell in a heap and had to receive the trainer's attention.

Ten Men Against Eleven.

No matter what the "Jags" endeavored to do, everything they tried failed to bring any account to them. The second moiety was in favor of the Thistle in every department. They repeatedly went inside the goal-area to find Edgar able to handle the shots with ease. Lang rattled inside the cross-bar with an oblique shot, bounced on the ground, Burgess banging the ball against the post, then Miller testing Edgar from a short distance. One player remarking, the Thistle have everything but the JAM.

Scott Held the Key.

No player was more prominent on the field then Scott who filled the full-back position with precision. He repeatedly outwitted the attacking forwards, also half-backs, when the well-planned movements were obliterated by his stragetic tactics when hard pressed. Even Jack Wade resorted to wild punts when close upon the goal, that brought forth spectator's comment. Almost on the last kick of the game, Foster registered the fifth goal. Quakers 5, Thistle 0.

Goal scorers—J. Wade, Mitchell, Curtis and Foster. Cameron through his own goal, for Quakers.

NOTICE TO CREDITORS

In the Matter of the Estate of Peter Gooley, late of the Village of Lakefield, in the County of Peterborough, Yeoman, Deceased.

And in the Matter of the Estate of Katherine Gooley, late of Young's Point, in the Township of Smith, in the County of Peterborough, Widow of the said Peter Gooley, Deceased.

All persons having claims against the estate of the said Peter Gooley, who died on or about the 18th day of April, 1922, or against the estate of the said Katherine Gooley, who died on or about the 5th day of April, 1927, are hereby notified to send in to the undersigned, Solicitor for the executor of the estate of the said Peter Gooley and for the administrator of the estate of the said Katherine Gooley, on or before the 27th day of May 1927, full particulars of their claims. Immediately after the said last mentioned date the assets of the said estates will be distributed among the parties entitled thereto, having regard only to claims of which the said executor and the said administrator shall then have notice.

John R. Corkery,
414 Water Street,
Peterborough, Ont.,
Solicitor.

Dated at Peterborough this 7th day of May, A.D. 1927.

3d-10,17,23-1217

NOTICE TO CREDITORS

In the Matter of the Estate of Elizabeth Ann Dunk, late of the City of Peterborough, in the County of Peterborough, Widow, Deceased.

Notice is hereby given pursuant to Section 56, Chapter 121, R.S.O., that all persons having claims or demands against the estate of the said Elizabeth Ann Dunk, deceased, who died on or about the 31st day of March, 1927, are required to send by post prepaid or deliver to the undersigned executor, or to the undersigned solicitors, on or before the 31st day of May, 1927, their Christian and surnames and addresses with full particulars in writing of their claims and statements of their accounts and the nature of the security if any, held by them, duly verified by statutory declaration.

And Take Notice that after the said 31st day of May 1927, the said executor will proceed to distribute the assets of the said deceased, among the parties entitled thereto, having regard only to the claims of which he shall then have notice, and said executor will not be liable for said assets or any part thereof to any person or persons whose claim shall not have been received by him or by his solicitors, at the time of such distribution.

Dated this 2nd day of May, 1927.

George Milden Dobbin,
420 Stewart St., Peterborough,
Executor.

By Gordon and O'Brien,
395 and 397 George Street,
Peterborough, Ont.,
His Solicitors.

4d-2,9,16,23-1087

The only profit we expect to make on the sale of a used car is the goodwill of a satisfied customer.

A. Brown & Son
383 Water St.

Farmers' Grain Grinding.

BRING YOUR GRAIN TO US FOR honest and courteous service; we grind every kind of grain to any degree of fineness. Frank H. Dawson, 389 Water street, phone 56. m-th-2434

For Sale—Building Supplies

GOOD ROOFING "MILL ENDS" AS low as $1.85; Asphalt Shingles $4.85. Free samples and catalogue by mail. Address Halliday Company, P.O. Box 198K, Hamilton. 8d-3,6,10,13,17,20,23,27

FOR SALE

$4200.00—7 roomed, all modern house, west side.
$13,000.00—6 roomed, would exchange on larger house.
$2000.00—100 acres good ranch farm, well watered.
$4000.00—6 roomed, hardwood floors, french doors, $1000 cash, balance as rent.
$5500.00—106 acres, good buildings, close to city; would exchange for city property.
$2500.00—6 roomed brick house, central.
$4500.00—8 roomed brick, all modern, west side.
$3500.00—50 acres good buildings; would exchange for house.

Chambers & Mills, Agents.
Office, 341. Residence, 1594W
Mills—Phone, 1493W.

FOR SALE

Frame House 6 rooms, 2 piece bath, furnace, garage, south; would deal on house, East City. What have you got? $2500

Brick House, central, 10 rooms. Would make double house or three apartments. Snap. $5000

Brick House, central, 6 rooms, 3 piece bath, furnace, fireplace and mantel, hardwood floors. This is new and a good buy. $4900

Milk business for sale, fully equipped, three good routes doing profitable business. This is a bargain for

$3,500—Six room house, on fine corner; bargain for quick sale. Half cash. some one wanting good business.

Store to let on Charlotte street; also large house on Aylmer street.

M. STOREY

HOME BUILDING

Call or phone for plans and estimates on Houses, Garages, etc. Insulated houses a specialty. Houses built on monthly payment plan.

A. B. CUNNINGHAM

APARTMENT

To let, four rooms, central; low rent. Also Store and Garage to let.

Ford ½-ton Truck for sale at a bargain; also parts for Overland, Chevrolet and McLaughlin cars.

A. LOW & CO.
385 Bethune Street
Phone 697; Nights & Holidays 1027

Telephone 790 When You Want Your
PIANO OR ORGAN TUNED
Player Pianos a Specialty
All Work Guaranteed
W. H. CUNNINGHAM
580 Weller Street

DAVIS-THOMPSON COMPANY, LTD.
Insurance and General Agency
433 GEORGE ST. PHONE 40

4% INTEREST, compounded Half-Yearly, Paid on Deposits

One Dollar opens an account. Special facilities afforded Depositors for the convenient transaction of their business, and accounts are subject to cheque withdrawal.

For Sums of $100 and upwards this Company's Debentures are issued in terms of one to five years, bearing special rates of interest, depending upon the term of investment.

TORONTO SAVINGS AND LOAN CO.
435-437 George Street
Peterborough

OLIVER'S ADVENTURES **THE ULTIMATUM.** By CUS MAGER

DR. T. P. McCULLOUGH,
Eye, Ear, Nose and Throat Specialist, 166 Brock Street. 'Phone 36-W. dtf

W. GORDON HALL
Electrical Contractor
Wiring and Repair Work
PHONE 1403W

RING 2083 FOR JUNK SERVICE

Rags, rubber tires, old stoves, worn-out machinery, horse hair, copper, brass, zinc, lead. Wood ashes removed quickly from cellars and ash houses. Bags and all kinds of junk removed without delay. 26d-132

ICE CREAM SODAS.
Sundaes, Egg Drinks, etc., dispensed with skill at the most up-to-date Soda Fountain in town. Frigidaire throughout at the Paragon.

RADIO SERVICE
SETS AND SUPPLIES ON ALL MAKES AND TYPES
Telephone 1452J
ROY A. WHIT 2—0—3 Dublin St.

WANTED
Local Representative
for Peterboro and district by an established Toronto financial house, dealing only in high-grade investments. To the right man who can sell, an attractive proposition will be made. Financial experience, while not essential, preferred. Apply, giving full information, in confidence, to
BOND HOUSE
c-o Financial Advertising Co.
6 JORDAN ST., TORONTO, 2

LAWN MOWERS SHARPENED AND PROPERLY DONE IS RIGHT
If done at Taylor's on his new lawn mower grinding machine. It sharpens them easy running and keen cutting. We call for them, sharpen them properly and return—all for $1.00. Turn your old lawn mower in on a new one. Phone 109J. Open evenings.
WM. TAYLOR
221 Hunter Street West

SECOND-HAND SEWING MACHINES
From $10.00 up—Guaranteed.
Singer Sewing Machine Co.
174 Hunter St. West
W. J. MIDDLETON Manager
Repair Work a Specialty
3d-123-1369

LOCALS

NOTICE

Simpson Copping and Co. repair shop will be closed all mornings except Saturday until further notice. 6d-125-1346

DR. A. H. ALLEN,

Pyorrhoea Special, 158 Charlotte Street. Many lose perfectly good teeth. Consult before extracting. 78-Jan 30-420

RUMMAGE SALE.

Knox Ladies' Aid Society will hold a Rummage Sale in the basement of the Church on May 26th, commencing at 9.30 a.m. 2d-122-1359

NOTICE.

I, William Groves, will not be responsible for any debts contracted in my name. 1d-121-5631

PETERBOROUGH RANGERS BAND.

Practise is postponed till Thursday evening, when every member is expected to attend.

NOTICE

Barber Shops will be open until ten o'clock to-night. Closed all day Victoria Day. 1d, 121, 1368

ECONOMY GAS, 25c.

To introduce our Gas Service we will sell our **Economy High Test Gas** at 25c, including tax, for a limited time — FitzGerald & Company, 255 McDonnell street. 3d-123-1365

DON'T MISS IT!

Every Tuesday, Thursday, and Saturday, if the letters get through on time, Paul Adams will tell readers of The Examiner about the battlefields where Canada fought—as they are to-day. dtf

SANITARY ICE SERVICE
ICE
PHONE 147
PURITY IN CONTROL

The Fulcord Wood Yard—Hard and Soft.

AUCTION SALE

Household Furniture, etc., at the home of Mr. Robert Harrison, 569 Water street, on Friday, May 27th, commencing at 1.30 p.m. Entire furniture including many fine pieces. No reserve. Terms cash. W. J. Hancock, auctioneer. 4d-21,23,25,26-1347

LAWN MOWERS SHARPENED AT TAYLOR'S, $1.00 EACH.

Called for and delivered. Highest class workmanship. We grind same bevel as a new mower. We have new machinery for doing that work and know how to use it. That is the point. 'Phone 109J. Forty-five years practical experience. Umbrellas repaired and re-covered. Saws filed and set. Cutlery grinding. Wm. Taylor, the Sheffield Cutler, 221 Hunter Street West. tts.

RELATED TO PREMIER ?

Report Says Lindbergh's Family Claims Connection With Mackenzie.

TORONTO, May 23 (Canadian Press).—According to a story told in Toronto this afternoon, Charles Lindbergh's family can claim relationship to William Lyon Mackenzie, and therefore the famous New York-Paris flyer is related to Premier Mackenzie King of Canada.

Presentation and Graduation Gifts

If you have a friend that is graduating wouldn't it be nice to give them a remembrance? If you want to pick out something that would be suitable and that will last, call in and see our beautiful selection. Our stock is most complete for both ladies and gents and very moderately priced.

A few suggestions:

WRIST WATCHES
FINGER RINGS
PEN AND PENCIL SETS
BAR PINS AND BROOCHES
TIE PINS
DESK SETS, ETC.
Ask to see these.

WARNE BROS.
DIAMOND HALL
'Phone 580
349 GEORGE STREET.

WEDDING BELLS.

PAQUETTE—SADLER.

A pretty wedding was solemnized on Saturday at 3.30 at St. John's church by the Rev. Dr. R. C. Blagrave, of John Prosper Paquette, to Kathleen Clara Sadler. The bride entered the church on the arm of her father, and her bridesmaids were her cousin, Miss Lillian Foulger and Miss Winnie Bethune. Little Hazel Davis acted as flower girl. The groom was supported by Mr. Jack Sadler. The bride was becomingly attired in a gown of peach Georgette with hat to match and carried a bouquet of ophelia roses. She wore grey shoes with stockings to match. After the ceremony a buffet luncheon was served at the home of the bride to forty guests. They were the recipients of many beautiful and useful gifts. The happy couple will reside at 478 Aylmer street.

OBITUARY.

MRS. JAMES JEWELL.

The death occurred at Penelon Falls on May 22nd, of Mrs. James Jewell, mother of Mrs. Thos. Detcher, 806 George street city.

PROF. HUGH E. EGERTON

LONDON, May 23 (Canadian Press).—Professor Hugh E. Egerton, noted authority on British Colonial History, is dead at Oxford at the age of 72.

AROUND THE CITY

Records of the Employment Bureau for the past week show 39 new applicants and 53 placements, with 76 still on the list.

Two chimney fires caused the only calls the fire brigade had over the week-end. The first one was at 11.53 Driscoll Terrace, and the second at 9.24 this morning to 152 Stewart Street. No damage was done to either home. As yet, there have been no reports of fires causd by fire-crackers and if the children are careful tomorrow none will have to be answered.

BIRTH.

McKEE BINGHAM.—On May 23rd, 1927, at St. Joseph's Hospital, Peterborough, Ontario, Canada, to Mr. and Mrs. William McKee Bingham, a daughter—Marguerite Gonzalez.

LECH.— On Monday, May 23rd, at Nicholls Hospital ,to Mr. and Mrs. Keith G. Lech, 788 Aylmer street, a son, Robert Keith.

CROWN CLAIMS BIG SALES TAX

Action Entered Against Gooderham and Worts For $439,744.05.

FOR 29 MONTHS.

TORONTO, May 23 (Canadian Press).—Action has been entered by the Crown by a writ issued at Osgoods Hall against Gooderham and Worts to recover $439,744.05, the amount claimed due as sales tax and interest from December 1, 1924, to March 31, 1927. The total sales on which tax is claimed amount to $8,310,073.50 for 29 months. The total sales tax claimed is $418,781.54, and the interest $20,962.51. In the alternative, the Crown claims income tax on the above amount.

RAIN HOLDS UP MUCH SEEDING

Many On Prairies Have Almost Abandoned Hope of Finishing Work.

GOOD FOR GROWING GRAIN.

WINNIPEG, May 23 (Canadian Press).—Farmers of Western Canada viewed with mixed feelings the recurrence of heavy rainfall over the week-end. While the moisture will prove beneficial in districts where seeding is completed it dealt a severe blow to those who have been repeatedly checked by adverse weather conditions this spring.

In many sections of Manitoba and Saskatchewan the farmers have almost abandoned all hope of getting their crops in this season. After experiencing heavy winter snowfalls, the early Spring thaws converted the fields into miniature lakes and finally when the land dried out, a record rainfall followed by snow and sleet storms halted all farm operations.

'QUAKE RECORDED AT MANY POINTS

Seismograph at Halifax, London and Sydney, Australia, Report It.

HALIFAX, May 23 (Canadian Press).—The physics department of Dalhousie University reports the occurrence of "a very severe earthquake" between the hours of 7.46 and 10 o'clock Atlantic daylight time last night. The distance from the epicentre was estimated at 6,000 miles.

Noted at London

LONDON, May 23 (Canadian Press).—The Kew Observatory seismograph recorded an earthquake beginning at 11.50 o'clock last night and continuing for four hours. Its epicentre was estimated to be about 4,700 miles distant, possible in Eastern China.

Recorded in Sydney

SYDNEY, N.S.W., May 23 (Canadian Press).—A seismological disturbance was recorded by the Riverview Observatory beginning at 8.45 o'clock this morning with its centre probably in Burma or Assam.

MEMORIAL PORCH FOR COLONEL HAM

Canadian Womens' Press Club Honors Memory of Founder.

WHITBY, Ont., May 23—The Canadian Women's Press Club have erected in commemoration of their friend and founder, the late Colonel George Henry Ham, a memorial porch which was unveiled today by the president Miss May Clendenan.

The preacher was Rev. Canon Thomas R. O'Meara, principal of Wycliffe College.

AMERICA FLIGHT NOT ABANDONED

ROOSEVELT FIELD, N.Y., May 23 (Canadian Press)—Grover Whalen, representing Rodman Wannamaker, backer of the proposed New York to Paris flight of the plane "America," said to-day that there was no intention of abandoning the attempt. All flight projects of the Bellanca plane are at a standstill.

BROOKS TO APPEAL.

TORONTO, May 23. — (Canadian Press.)—Bartlett J. Brooks, sentenced to five years' imprisonment on charges of attempting to procure an abortion recently, has announced his intention of appealing the sentence Brooks was convicted following the death of Ruth Dembner. Dr. O. J. C. Withrow of Toronto, was sentenced to seven years' imprisonment in connection with the case.

LAWN BOWLERS.

Weather permitting there will be two tournaments at the bowling green to-morrow. The draw for the first will be at 2 p.m., and new members are particularly invited to attend.

W.C.T.U. MEETING.

Scottish Orator, Mrs. Helen Barton, ex-Parish Councillor of Glasgow, world white ribbon missionary, three times around the world. Come and hear her at the Y.W.C.A. Green Room Wednesday, May 25th, at 3 p.m. 1d-121-1371

Notice

NO BALL GAME Tomorrow

On account of the wet condition of James Stevenson Park, it has been found necessary to postpone the game arranged for to-morrow, and an endeavor is being made for a game Saturday afternoon next.

SAUVE RESIGNS AS PARTY HEAD

Conservative Leader in Quebec Gives Up His Position.

ASKED TO RECONSIDER.

MONTREAL, May 23 (Canadian Press). — Arthur Sauve has resigned as leader of the Conservative opposition in the Province of Quebec.

At a meeting on Sunday of the Opposition members of the Assembly and the defeated candidate at the recent election, Mr. Sauve announced his decision, confirming it by letter read at a meeting of the members here today. He was urged to reconsider his decision and agreed to give his final answer tomorrow evening.

WORK STARTED AT WESTCLOX

Contractor's Men Busy Excavating For New Building.

FOR STORAGE USE.

Work on the new Westclox building on Armour Hill has been commenced by the T. A. Brown Company which has the general contract. The steel work on the building will be done by the Dominion Steel Company. A steam shovel and crew are now on the job and a large excavation bears testimony to their activities.

The new building, which will be a one storey erection, 140 feet by 80, will be used as a shipping floor, will house stores, and will be an auxiliary to the buffing and plating departments. Large quantities of stores are at present in the old Westclox building, situated at the south end of the city, and their removal to the present factory will effect considerable economy in transportation.

According to J. H. Vernor, the superintendent of the Westclox factory, the addition will not involve the engagement of any extra help.

The present plant is taxed to its full capacity to meet existing demands but it is expected that in the not very far distant future an expansion of business will render present facilities inadequate and the management have an eye on future possibilities in the erection of this building which will make possible an increase of facilities at very short notice.

ENGINES DERAILED.

Main Line Traffic at Hamilton Torn Up By Accident.

HAMILTON, Ont., May 23 (Canadian Press).—Derailed on the main line near the high level bridge, two C.P.R. locomotives tore up the roadbed for a considerable distance before finally overturning and blocking all the main line traffic. The accident occurred about 8.30 o'clock this morning, just before the engines, which were drawing a string of empty freight cars, had reached the signal tower. The crews of both engines were able to jump to safety before the engines turned on their sides.

Bad Weather Reports Affect Price Of Wheat

CHICAGO, May 23 (Canadian Press).—Unfavorable weather reports from both north and south of the Canadian boundary had an early bullish effort to-day on wheat. Advices at hand said that owing to heavy rains a halt of several days would take place before work in Manitoba would be resumed. Opening at 1-8 off to 5-8 up, wheat later showed decided gains all around. Corn, oats, and provisions were easy, corn starting at ¼ to one cent advance, but subsequently receding to below Saturday's finish.

Opening prices are: Wheat, May 144 1-8; July 140 3-8. Corn, May 89½; July 92. Oats, May unquoted; July 49 1-8.

Nickel Again Leads Trading In Toronto

TORONTO, May 23. — (Canadian Press.)— With practically all other lines, with the exception of one or two issues deserted, International Nickel established an early lead in activity on the Toronto stock exchange to-day and was never headed, at the noon adjournment having more than sixteen thousand shares traded in. Nickel gained 1 1-2 at 64 3-4, a gain of 6 1-2 points since Friday's trading. Massey Harris, next in activity, was very strong, gaining 1 1-2 at 37 7-8. The market generally struck an optimistic note and for the most part prices were stronger. Davies 'A' was up 1-8 at 42 7-8 and Hiram Walkers gained 1-4 at 54. On the weaker side, Page Hersey declined 3-4 at 73 1-2. Industrial alcohol was down 1-4 at 29 3-8, Seagrams was 3-4 lower at 27, and Noranda dropped five at 23.00.

Mine Market Active With Many Declines

TORONTO, May 23. — (Canadian Press.)— Business was brisk on the standard mining exchange to-day, and sales approached the half million mark. Prices were inclined to be lower and declines outnumbered gains, Corona gained 1-2 at 17, Duprat was down 1-4 at 11 1-2, Kirkland Hutton lost 1-4 at 21½ and Kirkland Lake gained 5 at 137. McIntyre dropped 25 to 25.00 and Macassa was one lower at 28. Potter Doal was 4 1-2 lower at 25 while Stadacona gained 1 1-2 at 17 1-2. Vipond was one lower at 705 and Amulet, on the unlisted market, dropped one at 163.

Heavy Buying Slowed By Increased Interest

NEW YORK, May 23 (Canadian Press).—Speculation for the advance gained momentum in to-day's Stock Market when heavy buying movement developed in some of the so-called "merger rails," but the rally was slowed up after midday when the call money rate was marked up from 4 to 4½ per cent. Early gains ran from one to seven points. The Pennsylvania Railroad Common moved up to 68 7-8, the highest price since 1913, in large volume. More than a score of other issues broke through to new peak prices since 1926, or longer.

IN MEMORIAM

HANSON.—In deep and everlasting remembrance of our beloved mother, Sarah Hanson, who passed away May 23rd, 1926.
A mother of God's own making,
A soul that was nobly planned,
Fashioned for loving service,
Moulded by God's own Hand
Unselfishly living for others,
Humbly learning His Way,
Guarding and understanding
As only a mother may.
Brimful of love and courage,
With never a sad complaint;
"For there are others worst off, you know,
So I'll help the sick and faint."
Never a frown nor a murmur,
Though the day be hot or cold.
But a cheery smile for the weary,
A hand for the poor and old.
No matter how rough and rocky
The path along which she trod.
Always she saw the rainbow
That shines round the Throne of God.
Always she kept a merry heart,
Always a hopeful word;
Though skies were dull and dreary
She heard the song of a bird.
Thus she looked through the sorrow
That shrouds this mortal life,
To the love and beauty of Heaven,
And the peace that follows strife.
A mother of God's own making,
She has waked to a Heavenly birth.
And one of the beautiful things she sees
Is the beauty she made on earth.
—Sadly missed by daughter and son-in-law, Lottie and Herb, and children.

In memory of our dear mother, Sarah Hanson, who passed away May 23rd, 1926.
Worthy of everlasting remembrance.
—From her daughter and son-in-law, Nellie and Lewis, Rochester, N.Y., U.S.A.

In loving memory of my dear mother, who passed away May 23rd, 1926.
When a mother breathes her last farewell
The stroke means more than tongue can tell;
The world seems quite another place
Without the smile of mother's face.
—Inserted by her loving daughter, Mrs. D. Guest.

In loving memory of a dear mother, who died May 23rd, 1926.
We do not forget her; we loved her too dearly
For her memory to fade from our lives like a dream.
Our lips need not speak, when our hearts grieve sincerely.
For grief often dwells, though it may not be seen.
—Harry.

In memory of my dear wife, who departed this life May 23rd, 1926.
Home at last, thy labor done;
Safe and blest, the victory won;
Jordan passed, from pain set free
Angels now have welcomed thee
When earth's songs have all been sung,
Labor ended, trials done,
We'll meet again: Oh, happy word,
And be "Forever with the Lord."
—Mr. A. E. Hanson.

In loving memory of our dear mother, Mrs. Sarah Hanson, who entered into rest, May 23rd, 1926.
Sleep on beloved
Sleep on and take thy rest;
Lay down thy head
Upon thy Saviour's breast.
We loved thee well
But Jesus loved thee best.
—Son and daughter-in-law, Mr. and Mrs. E. Hanson.

BORLAND'S DRUG STORE
228 Charlotte Street—4 Doors from Aylmer
BOYS! GIRLS!
Commencing at 12 o'clock Friday noon we are giving FREE to each boy or girl customer a splendid Red, White and Blue Horn
Just the thing for the 24th!
IF IN A HURRY—PHONE 274—FAST DELIVERY

Cod Liver Oil
—FOR—
Baby Chicks
WE HAVE JUST RECEIVED A FRESH SUPPLY
FRANK H. DAWSON
FLOUR - FEED - SEED - GRAIN
PHONE 55 380 WATER ST.

COLORFUL VASES

The flower holders, galy colored and often having pictures of scenes or gardens on them, make lovely vases for summer porch use.

NEW DUSTERS

Mitten dusters, of fluffy, chemically treated yarn like mops, fit snugly over the hand and polish as they clean.

FANCIED ability to see is not a test of vision. Your vision may be obtained at the expense of great STRAIN.
M. J. ROCHE
Optometrist
188 Charlotte St. Phone 422

RENT A BICYCLE
For the 24th and go Fishing. Bicycles and Fishing Tackle at
MILLARD'S
225 HUNTER ST. PHONE 234

CHINA PAINTING
Mrs. Langley McCarthy Teaches Biscoffs' New and Beautiful Work in CHINA PAINTING

COMET SERVICE TO
Chemong
MAY 24TH.
Leave Woolworth's Store
10.30 a.m.
2.00 p.m.
5.00 p.m.
Returning immediately.
Leave 8.30 p.m.
Return 11.00 p.m.

For The Farmers
Two Second - Hand Manure Spreaders.
Lawn and Field Wire Fence.
Hay Fork Outfits.
Ploughs and Wagons.
The New Idea Spreader
And Numerous Other Farm Needs.
W. J. DAVIS
Dealer in Implements, Etc
379 Water Street.
Phone 1329

Dance at Rye's Pavilion
MAY 24th
After the races make it the end of a perfect day by a dance at Rye's Pavilion.
LOGAN'S MERRYMAKERS ORCHESTRA

CITY TAXI
NEW 7-PASSENGER STUDEBAKER SEDAN
PHONE 2240
PLEASURE DRIVING
COUNTRY TRIPS
WEDDINGS
REASONABLE PRICES
2d, 122, 5648

GOSSELIN'S CIGAR SHOPS'
HOLIDAY SPECIAL
1 Pipe 1 Pouch 1 package Tobacco
Regular $2.10 — All for $1.49
Poker Hands Exchanged
P. GOSSELIN
348 George Street 99 Hunter Street West

Columbia Orchestra
AT
Chemong - May 24th
Direct from the Prince of Wales Club, Niagara's smartest Cabaret — also Thursday and Friday of this week.

Closing Out!
After 20 years in the Tobacco business we are discontinuing it entirely. Our store is leased for other purposes and we must vacate in two weeks. A $15,000.00 stock to be closed out at once.
Big Reductions
—on—
FIREWORKS, FISHING TACKLE, TOBACCOS, CIGARS, PIPES, AND ALL SMOKER'S SUPPLIES.
Some lines at your own price.
ALSO FOR IMMEDIATE SALE
All fixtures, cash registers, 2 safes, 3 show cases, wall cases, etc. Priced to sell quickly.
Shooting Gallery—Just the thing for some summer resort —a bargain.
LOUIS YEOTES
337 GEORGE STREET

TO-DAY'S
USED CAR BARGAINS!
BUY ONE FOR THE HOLIDAY.
1 Ton Truck $125
1 Ton Truck 325
1 Roadster 200
1 Ford Touring ... 115
1 Ford Touring ... 250
1 Chevrolet, like new 495
1 Star Touring ... 350
1 Ford Tudor 390
1 Ford Touring ... 100
1 Ford Touring ... 125
1 Ford Coupe 150
1 Ford Coupe 250
1 Ford Fordor 525
Terms to suit.
J. J. DUFFUS
LIMITED.

Prizes for Bowling!

OH, BOY!
ALL DAY ON THE 24TH OF MAY.
Prizes for high single.
Prizes for blind score.
High three to be played consecutively.
Highest average for six games to be played consecutively.
"Meet me at Duffus"—Bring your friends.
J. J. Duffus, Ltd.

HOME EDITION

The Evening Examiner

IF IT WILL HELP PETERBOROUGH AND DISTRICT, THE EXAMINER IS FOR IT

PROBABILITIES
Fresh to Strong Westerly winds, clearing. Thursday: Westerly winds, fair and somewhat warmer.

VOL. LIX., No. 121 PETERBOROUGH, WEDNESDAY, MAY 25, 1927 PRICE THREE CENTS

Great Britain to Sever All Relations With Russia

BRITAIN'S FINAL NOTE TO SOVIET BEING DRAFTED

Will Be Delivered in London and Moscow When Approved.

OPPOSITION ASSURED.

Labor Party Will Propose Leaving Matter To Committee.

LONDON, May 25. — (Canadian Press)—The note containing the British Government's final word to Soviet Russia was in the course of drafting by the Cabinet to-day. It will be handed to the Soviet representative at Chessam House, the former Imperial Embassy, as soon as possible after the House of Commons approves the Government's decision to sever both diplomatic and formal trade relations with Moscow.

The note, which will simultaneously be despatched to Moscow, will give the Government's full terms regarding Russian emissaries in England. It is understood they will be allowed a period of grace amounting to a week or ten days in which to pack their baggage.

Opposition to Protest.

Although it appeared obvious to-day that the Government's big majority in the House of Commons assured endorsement of its policy to sever relations with Soviet Russia, the decision will not go unchallenged by the Opposition.

The Parliamentary Labor Party to-day considered the situation regarding Russia and decided to submit a motion to the effect that no action as outlined by Premier Stanley Baldwin regarding a break with the Soviet be taken until a committee has inquired into the whole matter and reported to the House of Commons. The motion will be submitted to the House to-morrow by the Right Hon. J. R. Clynes.

Business to Continue.

Now that the situation has been brought to a head, there was speculation to-day as to how Anglo-Russian business relations would be continued. It was agreed that while business probably would be suspended temporarily, it would be resumed on the basis of the trading arrangements between the United States and Russia.

BOY FALLS FROM BRIDGE INTO CREEK

Milton Lad Internally Hurt When Rolling Down Bank.

MILTON, Ont., May 25 — Robert Brush, 12-year-old son of Robert Brush, Sr., of Milton, met with a serious accident yesterday afternoon. With some companions, he was playing on the C.N.R. bridge, north of the station, when he fell off, struck the stone abutment, and rolled down the embankment into the Sixteen-Mile Creek, from which he was rescued. The boy was carried home, where it was discovered that although no bones were broken, he had sustained internal injuries.

TO-DAY'S EXAMINER

Local.
More plans made for Jubilee celebration. Page 12.
Canada.
More deaths from typhoid in Montreal. Page 1.
Tweed has beautiful new park. Page 9.
Limit to be placed on liquor purchases. Page 1.
Britain.
Ramsay MacDonald given a great welcome. Page 1.
Foreign.
Lindbergh is hero of Paris. Page 1.
Full page of pictures showing Lindbergh's triumph. Page 11.
Editorial, Page 4.
Mr. Sauve retires.
The British Flier.
A Belated Tribute.
Just Waiting for you.
Sport.
Double centuries in county cricket matches. Page 14.
John Ball, 63, loses golf match to youth. Page 14.
Tennis club formed at Marmora. Page 14.
Financial, Page 12.
Trading brisk to-day in Toronto.
Mining market active but steady.
Wheat prices advance sharply.
Sharp break in New York market.
Women's Interests, Page 10.
Fashions, Social News, Horoscope.
Linens once staid white, succumb to style.
Features.
Health Advice, Page 4.
Want Ads, Page 15.
The market place of the community.

To-morrow:
Sun rises 4.43; sets 19.47.
Moon rises 2.38; sets 14.41.

Says Dominion Has Great Possibilities

LONDON, May 25.—Canadian Press Cable. — Canada contains greater possibilities than any other country in the world provided the right kind of immigration is regulated so as not to replace the existing workers, in the opinion of C. T. Cramp, industrial general secretary of the National Union of Railwaymen, who has just returned from a tour of the Dominion.

Mr. Cramp was struck by the "revolt of Canadian organized labor against the domination of American unions," and the similar movement among professional associations. Canada's railways also came in for eulogistic reference from Mr. Cramp.

WELCOME GIVEN LABOR LEADER

Ramsay MacDonald Tendered Great Ovation on Arrival at Commons.

DEBATE CONTINUES.

LONDON, May 25—(AP)—Despite a tiring journey for a man visibly enfeebled by illness, Ramsay MacDonald, newly arrived from the United States, drove straight in a friend's automobile yesterday from Waterloo station to the House of Commons. His appearance was greeted with loud cheers by the members of his party, who had assembled at the entrance to welcome him. Several of them had met him at the station, where a great crowd of men and women with red carnations in their buttonholes, warmly cheered "good old Mac" and his daughter.

So tired did the former Labor premier look that many women supporters called out "Take care of yourself" as with a slight limp he went to the car, the police making way for him through the crowds.

In the House of Commons the debate on the trades union bill had begun when Mr. MacDonald took his customary seat on the front opposition bench. Home Secretary Joynson-Hicks, who was leading the House at the time, immediately crossed the floor and shook hands with his main political opponent. This incident evoked Conservative cheers.

Another Conservative, who happened to be addressing the House at that moment, interposed a remark to the effect that both ministerialists and the members of the opposition were pleased to see Mr. MacDonald's return and trusted that he had been restored to health. At this Mr. MacDonald bowed and smiled his acknowledgement.

Discusses Bill

To a correspondent of the Associated Press at Southampton Mr. MacDonald said on landing that one serious aspect of the trades union bill was that the bill referred to courts, not specific points that might be criminal, but general principles, asking the courts to decide whether specific acts are or are not criminal. The effect of this, he contended, has been to compel working men, especially trade unionsts, to assume that judges are partisans, and the result has been very bad indeed.

In is understood that although Mr. MacDonald has made a good recovery he will go to the country in a few days time in order to recuperate fully.

He presided at a meeting of the executive of the parliamentary labor party tonight. Mr. Baldwin's statement was discussed as well as the question of whether it would be advisable to move a vote of censure against the government. It is expected that this will be decided by a full party meeting to-morrow.

FOUND GUILTY OF MANSLAUGHTER

Five Are Convicted of For Killing of Motion Picture Actor.

LOS ANGELES, May 25.— (Canadian Press.)—Mrs. Sarah Kerrick and four others were found guilty of manslaughter here late yesterday for the killing of Tom Kerrick, motion picture actor, at a drinking party in Hollywood.

Those convicted besides the widow of the slain cowboy actor were Anita Davis, Iris Burns and Henry Isabell, motion picture extras, and Joe Hunt, Arizona cowboy, all of whom were members of the "moonshine" party at the Kerrick home which the police characterized as one of the wildest ever to come to their attention.

Mrs. Kerrick, whose testimony in her own defence was marked by hysterical fits of weeping and sobbing, evidenced little emotion when the verdict was announced.

The year 1926 saw the first woman aviator qualify for a license to carry passengers in Great Britain.

200 CANADIANS IN ATTENDANCE AT CONVENTION

Delegates Attend Sessions of National Foreign Traders at Detroit.

DELIVER ADDRESSES.

U. S. Losing Canada as Best Customer, Speaker Warns Delegates.

DETROIT, Mich., May 25 (Canadian Press)—More than 200 delegates from Canada arrived here today to attend the Detroit National Foreign Trade Convention which will continue for three days. The Canadian visitors sponsored a Canada session, organized as a general session for the opening of the convention today, under the joint auspices of the Canadian Chamber of Commerce and the National Foreign Trade Council of the United States.

The Canada session was addressed by Canadian business men representing all phases of Dominion foreign trade activities, and was one of the principal events of the convention.

S. B. Gundy, President of the Canadian Chamber of Commerce, presided, and delivered the first address. Other speakers to whom United States foreign traders listened included Edward Beck, Montreal; Brig.-Gen. C. H. Mitchell, Toronto; George Wilson, Toronto; Travers Sweatman, K.C., Winnipeg, and Case R. Howard, New York.

Mr. Gundy, after outlining the history of the Chamber of Commerce, stated that the presence of Canadians at the session was an earnest desire of Canada to co-operate with the United States.

Canada, which was described as "the best customer" of the United States, is gradually being driven into closer relations with other countries through the imposition of prohibitive tariffs, Travers Sweatman, past president of the Winnipeg Board of Trade, told the delegates.

"The subject of tariffs is, of course, part of the internal or domestic concern of each nation, and Canada has no right to complain of the tariff raised against her by the United States, or the reverse," Mr. Sweatman declared. "But," he added, "the fact cannot be ignored that existing tariff barriers have forced Canada to look for new markets and there is always a risk that where business is forced into new channels by methods of this kind, it will not readily return."

LIMITATION ON LIQUOR SALES

Amount To Each Customer To Be Limited, Says Chairman.

QUANTITY NOT ANNOUNCED.

TORONTO, May 25 (Canadian Press)—There is to be limitation on the quantity of liquor that may be bought by an Ontario permit holder within a specified time, D. B. Hanna, chairman of the Liquor Control Board, stated to-day. "I cannot say just yet what the limit will be; it will be announced before we open the stores for the sale of liquor, but there will certainly have to be some limit," he said. Mr. Hanna was not in a position to announce the date of opening for the stores.

PASSAGE OFFERED AVIATOR AND PLANE

May Come Home On Destroyer Or Cruiser, Says Coolidge.

WASHINGTON, May 25.—By President Coolidge's direction, Captain Charles A. Lindbergh has been invited by Secretary Wilbur of the Navy to return from Europe on an American destroyer. Instructions were sent yesterday to Vice-Admiral Burrage, commander of the American Naval Forces in Europe, to provide transportation for Captain Lindbergh aboard one of the vessels of Destroyer Division 25, scheduled to leave Europe on June 15.

In referring to the invitation, President Coolidge yesterday again paid tribute to Captain Lindbergh's feat, saying that it looms even greater the more the facts are learned about it.

The Spirit of St. Louis, the flier's plane, is included in the offer of transportation, either on a destroyer or on the cruiser Memphis, which also will return on June 15. Acting Secretary Robinson stated that the aviator and his plane would be picked up at any port he designated.

The feathers used in making of boas come principally from the marabout, a stork-like bird regarded as sacred by many African tribes.

Canada's Flag Is Floated Over Canadian Legation at Washington For First Time

WASHINGTON, May 25 (Canadian Press).—Canada's flag floated over the Canadian Legation yesterday. It was the first time that it was officially displayed in Washington. Hon. Vincent Massey, Canadian Minister, having used the Union Jack on previous occasions.

The permanent Legation will open on June 1. The cost of arms of the Dominion will be placed over the door at 1746 Massachusetts Avenue and temporary offices and temporary residence respectively will be moved to Canada House. A couple of days later, the King's birthday—the Red Ensign with the five-quartered shield will float over the building.

From time to time the local hotel which has housed the Canadian Minister since he came here, has displayed the Red Ensign along with other flags of other countries whose representatives lived there.

Since the establishment of the Canadian Legation here, however, there has only been one occasion which called for a display of diplomatic bunting. That was Washington's birthday, and the Canadian Government had not then decided what flag Canada would fly. A Union Jack was used for the occasion.

Later, the Hon. Ernest Lapointe made it known that Mr. Massey would fly in Washington the same flag that is flown in London, Paris and New York. That is the Red Ensign with the Union Jack in one corner and a five-quartered shield in the middle ground—a shield which bears the three golden lions of England, the royal standard of Scotland, the harp of Ireland, Fleur de Lys of France, and three maple leaves for a United Canada.

Many Expect to See New Eclipse of Sun

LONDON, May 25.—(Canadian Press). — The eclipse of the sun which will be observed by a portion of England next month is arousing such interest that railway and motor bus companies are preparing to carry thousands of excursionists to the favorite belt across England where the view will be best.

More than 100 special trains and hundreds of motor buses will carry their passengers to the biggest open-air party ever known in England. Most of the participants expect to arrive at vantage points around midnight.

ANNUAL PICNIC HELD BY CHOIR

St. Andrew's Church Choristers Guests of Leader at "Gladhalken."

ENJOYABLE OUTING.

The annual picnic of the members of St. Andrew's Church choir, held yesterday to John Crane's cottage "Gladhalken," Stoney Lake, proved to be one of the most successful events in the history of that organization.

Everything contributed to make the day a memorable one. The weather while not of the "balmy breezes" type was such that the outdoor activities of the members were not curtailed in the slightest while the spirit of goodfellowship that predominated during the day was such as would have overcome many greater obstacles to enjoyment than the minor misdemeanors of the weather yesterday.

John Crane, the inimitable host awaited the arrival of the guests at the dock and warmly welcomed them to his rural demesne.

The interval between the arrival of the picnickers and the arrival of dinner was filled in various sports in which different members indulged in according to their inclinations. Some of the more boisterous members of the party found an outlet for their animal spirits in the childish pastime of spinning a top.

The assault on the eats was carried out by such hearty goodwill that the surmise was reasonably indulged in that numerous members had lain so long in the arms of Morpheus as to encroach considerably on time that ought to have been devoted to the first performance of the gastronomic art. In justice to the offenders it must be acknowledged that on the whole they more than made up for what had been lacking at their first attempt. Indeed the eats were such that one felt sorry at the "full" feeling and wished that a further appetite could be artificially created.

Music, games, and community singing followed the lunch until the blast of the steamer's whistle announced that the hour of departure was at hand. Boarding the Empress the party set sail for South Beach and the cosy well appointed Brooks' Hotel.

The annual ball game then took place and numerous staid steady members indulged in their one and only annual period of exercise. Runs were piled up on such a scale that one enthusiastic onlooker compared them to the "stars of the heavens and sands of the sea." The batteries on the opposing teams were Carl Browne, Hugh Niven, Ford Turner and Jack Bradbury.

One of the most pleasing items in the programme of the day was the presentation by Cora Smith on behalf of the choir of an umbrella to Helen Henry as a recognition of the choir's appreciation of faithful and ungrudging service.

Dinner was served and the company again "fell to" with appetities sharpened by the sail and the pine scented atmosphere. Here again St. Andrew's Choir demonstrated that in cleaning up "eats," as well as singing they are second to none.

Carl Browne on behalf of the visitors and members extended the thanks of all present to Mr. Crane.

CANADA MUST DECIDE COURSE

Free To Continue Trade Agreement With Soviet If She Wishes.

BREAK HELPS WHEAT.

LONDON, May 25 (United Press). —The Government of Canada itself must decide whether the Dominion will continue her trading relations with the Union of Soviet Republics in view of the definite severance in the Anglo-Russian relations, the British United Press is authoratively informed.

The constitutional position is that Canada is free to do as she pleases regarding Russia. The attitude of the Union is also an important factor, in view of the fact that Canada endorsed the Anglo-Russian trade agreement, a final and complete rupture in which was announced by Premier Baldwin in the House of Commons yesterday.

It is believed that the Soviet may desire to encourage the trading mission in Canada for the purpose of encouraging Canadian Russian trade, but authorities are a little hazy at present regarding the whole situation, which is being closely investigated.

One effect, however, is certain, and that concerns the lessening of competition from Russian wheat, which will henceforth experience great difficulties in finding a market in Britain owing to the restrictions to be placed on Russians coming in to the country.

EX-ALD. JONES LEAVING CITY

Well-Known Builder and Contractor Going To Hamilton.

PROMINENT FRATERNALLY.

A prominent resident of Peterborough in the person of ex-Alderman Robert N. Jones left the city yesterday, removing to Hamilton.

Mr. Jones first entered the City Council in 1918, remaining until the end of 1922. Elected again in 1924 he held office for two years more, being defeated in January, 1923. He was a member of several committees and during his last year of office he was chairman of the Fire, Light and Water Committee.

Mr. Jones has carried on business in the city for a number of years as a building contractor. He has been prominently identified with Masons and Oddfellows' organizations in Peterborough.

AROUND THE CITY

Five thousand and ten licenses for motor vehicles have been issued to date, making an increase of about 25 over the total number in 1926.

RUSSIAN BREAK NOT JUSTIFIED SAYS GUARDIAN

Manchester Paper Says Soviet Did Nothing But What the British Reds May Do.

FORCED BY DIE-HARDS.

Japanese Government Regrets Steps Taken—Russia Expects More Support.

LONDON, May 25. Canadian Press. —The Manchester Guardian, while admitting that the documents seized by the police in the raid on the Soviet, suggest that the Russians have been concerned with Communist propaganda, asserts that there is nothing to prove that the Russian trade delegation has done anything which the British Communists might not legally do.

"We ought to be shown what we can gain by an open rupture with Russia" the paper declares. It suggests that an explanation of the government's policy may be that the administration has "once more surrendered to the continuing pressure of its own die-hards, or may have found it difficult to put the raid in a favorable light. The facts strongly suggest that the government has simply blundered into an action which it had no thought of taking when the raid was planned, and which Sir Austen Chamberlain, foreign minister, in his heart still disapproves."

REGRET IN TOKIO.

LONDON, May 25. — Canadian Press. — Reuter's Tokio correspondent, says it is understood the Japanese government regrets the break between Great Britain and Soviet Russia. Officials are watching developments closely but prefer not to comment, owing to the delicacy of the situation.

RUSSIANS EXPECT SYMPATHY.

MOSCOW, May 25. — Canadian Press. — The rupture of relations with Soviet Russia by Britain, is regarded here is an accomplished fact, since no doubt exists in the minds of the Soviet authorities that parliament will approve the British Cabinet's recommendations.

Officials expect the result to be the awakening of sympathy toward Russia in Western Europe and the Far East.

HISTORY PRIZES ARE ANNOUNCED

Being Given by Roman Catholic Diocese of London for Jubilee.

AS MEMORIALS

WINDSOR, Ont., May 25.—(Canadian Press).—Right Rev. M. F. Fallon, Bishop of the Roman Catholic Diocese of London, has announced the establishment of a number of perpetual memorial prizes in honor of Hon. Thomas D'Arcy McGee and Sir George E. Cartier, Fathers of Confederation, by the London Diocese in connection with the diocese's observance of the jubilee.

The prizes are open to Separate schools and Catholic secondary educational institution pupils of the diocese and to pupils of the Ruthenian College at Yorkton, Sask. The awards are intended to stimulate the study of Canadian history and the Yorkton students are included because they are newcomers to Canada and it is thought they should be given every opportunity and assistance in acquiring a thorough knowledge of Canada's past and her ideals.

LEAVING CITY.

EX-ALD. ROBERT N. JONES, Who is removing to Hamilton.

Pacific Cable Bill Passes Both Houses

LONDON, May 25. — Canadian Press Cable. — The House of Lords yesterday gave the third reading to the Pacific Cable bill which has now passed both houses.

The Pacific Cable bill authorizes reorganization of the Pacific Cable Board in accordance with the settlement of Canada's dispute with that body reached at the last Imperial conference. It provides for numerical revision of the board, the election of a chairman by the members instead of by the British government, and that a certain sum of money be set aside from the annual profits for the establishment of a reserve fund.

LINDBERGH IS HERO OF PARIS

Youthful Aviator Has Exciting Day at French Capital.

BANQUET AT HANGAR.

PARIS, May 25. Canadian Press.—Captain Charles A. Lindbergh, who flew from New York to Paris last week end, continued to be the hero of Paris yesterday. Everywhere he was hailed as the world's greatest aviator and as true and fine a man as ever came across the ocean.

The 25 year old pioneer of the air bore himself with becoming modesty through a day crowned with triumphs. For the first time in his life his lips touched champagne, although he did not drink, and for the first time since his arrival in Paris he was kissed by a woman.

Lindbergh's first public appearance of the day was at the American club, where he was luncheoned by four hundred of his countrymen. Then he called on the minister of marine to thank him for his congratulations.

Later he went again to the flying field of Le Bourget, where he dropped from the Saturday night skies after his immortal flight from America. At the field 40 flying officers of the French army and platoons of soldiers were drawn up to do him honor. Overhead army and civilian planes roared through every possible evolution.

Held Banquet.

In the vast hangar converted into a banquetting hall, the uniformed flyers of France drank to Captain Lindbergh as "one of us." Again they raised their glasses to "one of the greatest, finest and most heroic of Americans," a toast given by Colonel Marchetti, commanding the Thirty-fourth Regiment of Aviation.

Slightly atremble, the lanky young man took the glass handed to him, and proposed France, most heroic of nations and home of the greatest airmen." He allowed the champagne to touch his lips.

Shortly thereafter he was kissed. The lady who kissed him was Mrs. James Morrison, French wife of an American living in Paris, and she asked permission first. "May I kiss you?"

Lindbergh blushed, but did not seem averse to the proceeding. Whether he said "Yes" or "Uhuh!" could not be determined, but Mrs. Morrison reached up to his six feet and embraced him warmly.

The wives of many French aviators in the background immediately began to whisper, to say, even to call out, "We'd like to kiss him, too," but their callous husbands hustled the blushing boy outside to inspect a row of military planes drawn up for him to review.

With these experiences at an end he was driven back to Paris and his home at the embassy escorted all the way by police, and cheered all along the route by French men, women and children, who had waited long just for a passing sight of him.

OLD RIVALRY IS CONTINUED

Raybestos and Crescents Meet in East Peterborough League Game.

ON FRIDAY NIGHT.

Crescents and Raybestos open the 1927 scrap in the East Peterborough Baseball League at Exhibition Park next Friday evening, starting at six o'clock, when opening ceremonies will usher in another season. The most noticeable change in the line-ups of the two rivals, is the departure of "Casey" Masterson from the Crescents to Raybestos, and the presence of the evergreen "Bun" Frost on the firing line for the 1926 champions.

The clubs in the series are Cognawagas, Bethany, Crescents and Raybestos, all well-balanced teams. It is the best-looking loop of the last dozen years and baseball fans will witness plenty of high-class ball.

MORE DEATHS IN MONTREAL FROM TYPHOID

289 Persons Have Succumbed to the Disease Since March.

3,843 STRICKEN.

Two Dairies Placed Under Control of Provincial Health Officers.

MONTREAL, Que., May 25—Briefly outlined, the typhoid situation in Montreal yesterday is as follows:

Since the beginning of the epidemic on March 4, 289 persons have succumbed to the disease. In the same period 3,843 people, most of them children, have been stricken with the malady.

Since May 2, the date on which the municipal health authorities stopped giving out daily figures, 814 cases have been reported.

Two Dairies Closed

Two dairies ordered closed last week by the provincial authorities, are now under the control of the municipal and provincial health officers, and no milk will be allowed to be sold by these concerns before it is declared safe by the doctors.

The source of the trouble was, according to health officers, previously traced to impure milk and checked.

The recrudescence of the disease began at the end of April after the health authorities had declared that the malady had been checked and its source traced. Only a few cases daily were reported for some time, and the health authorities were satisfied that the epidemic had spent itself. Hospitals and emergency institutions which had been filled to capacity reported available beds. Inoculation clinics opened during the early stages of the outbreak were closed after immunizing approximately 100,000 persons against the disease.

Shortly afterwards, however, it was noted that the diseases had again shown its teeth. On May the second, cases reported daily to the authorities mounted but were not made public until to-day when the provincial authorities stepped in and secured the figures from the Municipal Department of Health and handed them out for publication.

In order to eliminate all known sources the Provincial Health officers ordered that two dairies be closed. The city could not agree on this matter. Saturday the former body took joint control of the plants with the city health officers. No milk will be sold from these plants before it is given a clear bill by the inspector in charge.

Hospital accommodation is good. The regular institutions are filled, but two buildings one a refuge, with 700 beds, have been turned over to the city. The other, an old hospital, closed with the building of the new Notre Dame Hospital two years ago, was re-opened last week.

JUBILEE PAPER COMES TO LIGHT

Found by Herman Hunter in Back of Picture Frame.

OF INTEREST NOW

An interesting discovery was made yesterday afternoon of a copy of The Examiner of the year 1897 dealing with the celebration of Queen Victoria's Diamond Jubilee. The newspaper which had been used in padding an old picture was brought to light by Herman Hunter, a school principal of Toronto, who is spending a holiday with his parents, Mr. and Mrs. R. H. Hunter, 548 George street. Mr. Hunter, whose interest was rendered all the more intense from the fact that the discovery was made at the present when talk of another Diamond Jubilee is in the air, says that the paper contained many articles and a poem, all of which dealt with the 60th anniversary of the accession of the good old Queen.

SAUVE POSTPONES HIS RESIGNATION

Will Give Final Decision on Quitting Leadership To-morrow.

MONTREAL, May 25 (Canadian Press).—Arthur Sauve, leader of the province of Quebec Conservative opposition, stated here today that he had postponed until tomorrow his final decision in regard to his resignation from the position of party leader.

MILLBROOK'S FIELD DAY CALLED OFF

Unfavorable Weather Necessitates Calling Off of Open Air Sports.

MANY DISAPPOINTED.

Number of Visitors From Outlying Districts Attend Evening's Entertainments.

MILLBROOK, May 25 — Jupiter Pluvius threw a wrench into the works so far as Millbrook's Field Day was concerned yesterday. The heavy rains of Monday left the grounds in a very soggy condition, and when the committee inspected the exhibition grounds after yesterday's downpour they reluctantly came to the conclusion that all the events in the open would have to be called off.

The decision came as a great disappointment to the rising generation for whom an Empire Day parade had been arranged, and Norman McGill, secretary of the Field Day committee was bombarded by phone calls, mostly from children who were slow to believe the unwelcome news.

All the competitors who were to take part in the races were at hand and expressed themselves as being willing to stage a contest in spite of the unafvorable conditions, but it was explained to them that the exhibition grounds and the approaching roadway were actually under water and, under these circumstances the idea of having a race was utterly out of the question.

Set Off Fire Crackers

The school children (and some of those who had left school many years ago) amused themselves by setting off fire crackers in the streets. A waggish villager caused considerable amusement in the Queen's Hotel by throwing a cigar end at the feet of the proprietor, who started a considerable trepidation under the impression that he was in too close proximity to one of the nerve-racking contraptions beloved of the urchin.

With the return of more seasonable weather in the afternoon, a number of visitors from outlying districts appeared in the village and the committee were confident that the proceeds from the evening entertainments — a dance in the Armouries, a band concert in the Town Hall Square and a play "The Path Across the Hill" by a party from Centreville, which took the place on the programme originally intended to be filled by the Women's Institute —would defray the expenses incurred in making preparations for the day which had come to nothing, through the bad behaviour of the weather man.

Second Misfortune Befalls De Pinedo

LONDON, May 25.—(Canadian Press.)—His "Rome to Rome" flight, interrupted by another stroke of ill fortune, Commander Francesco de Pinedo was safely at or near Fayal, Azores, last night.

Details still were lacking of the mishap which brought him down near the end of his 1,600 mile jump from Trepassey, Nfld., but dispatches from Lisbon said De Pinedo had not been injured in the landing and his plane, the Santa Maria II, was being towed into port. An examination undoubtedly will be made there before a decision is reached as to continuation of the original route to Portugal and thence to Rome.

The dense fog which compelled the fliers to abandon their long hop after they has digressed considerably off their course, continued to shroud the island archipelago all of to-day and atmospheric conditions made radio communication difficult.

SCHOOL BOARD MEETS

Temporary Teacher Engaged for Lakefield Public School.

LAKEFIELD, May 25.—A special meeting of the Lakefield Public School Board was held in the Council Chamber on Friday evening.

There were present J. W. Ridpath in the chair, and Trustees Brown, Spence and Wagar.

The meeting was called to arrange a sustitute for Miss Duff during illness.

Moved by Trustees Brown and Wagar, that Mrs. J. W. Ridpath be appointed to supply for Miss Duff during her illness. Carried.

The Japanese have forbidden the ancient Korean custom of carving a design on the neck of a girl who has jilted her lover.

Lyrics Of Life

(By Douglas Malloch.)

(A Scientific Explanation.)

From certain scientific data
We learn the earth is made of strata.
Just dig a well for all you're worth
And you can tell the age of earth
By certain kinds of rock and fossil
And other evidence colossal.

But most of us upon this planet
Don't need to dig down through the granite
The old to scan, the picturesque.
For any man who has a desk
Already has a place plethoric
With many matters prehistoric.

Upon his desk are sheets and pages
From many eras, many ages,
This came the day that I took off
To go and play a game of golf;
And here are proof and demonstration
One year I took a month's vacation.

So if I owe a friend a letter,
Or if I seem a tardy debtor,
Be patient, friend, I love you still;
A note I'll send, I'll pay the bill.
Although each day I agitate 'em,
I simply haven't reached your stratum.

ADMITS SALE OF NEAR-BEER AS STRONG 9 PER CENT BREW

Ottawa Brewer Tells Customs Probe of Disguised Brew.

SHIPPED TO STATES.

Books Show More 2 1-2 Per Cent. Beer Sold Than Produced.

TORONTO, May 25.—The Customs Enquiry Commission has heard many instances of strong beer being sold as of 2½ per cent. strength, but on Monday afternoon it heard for the first time of an instance in which that process had been reversed.

James Naismith, managing director of the Capital Brewery of Ottawa, admitted to His Lordship that occasionally, when the brewery ran out of strong beer, he supplied 2½ per cent. beer to Desloges, and to Seguin, two of his customers in Hull, Quebec.

"I don't think you could put that over on them," Chief Justice Brown commented.

"Not on Desilloges himself," the witness rejoined blandly, "but in the place to which this was going, anything in the shape of beer went."

"And you got the price of strong beer for this?"—"Yes."

"Where was it consumed?"—"I believe it was going to the United States."

Naismith admitted that some of the strong beer smuggled to Desloges eventually found its way to one Mirsky, an Ottawa soft drink manufacturer.

"Mirsky came to us, but I refused to sell beer to him," the witness explained. "I referred him to Desloges."

"You had no dealings direct with Mirsky?"—"No."

The company exported some beer to the United States, but most of its product went to Quebec, Naismith declared.

Adelard Desloges, of Hull, told of having purchased what purported to be 9 per cent. and 10 per cent. beer from the Capital company. He did not consume any of it, however, and could not swear as to its strength. He believed it was strong beer, however.

The books of the Capital company showed more 2½ per cent. beer sold than was produced. Major Nash, auditor of the Commission, stated that officials explained this by stating that some of the 2½ per cent. beer proved to be in excess of that strength, and was accordingly diluted which increased its volume.

Major Nash also testified that officials of the company had admitted selling beer to Quebec customers, which would eventually be resold in Ontario.

The Capital company is in the unique position of having overpaid its gallonage and sales tax, Major Nash stated. This was due, he believed, to errors in computing the tax, and resulted in the company's having paid $916 more than was due.

Further evidence linking Rocco Perri, alleged "uncrowned king" of Ontario bootleggers, with the illicit liquor traffic, was given by J. R. Roberts, a member of the auditing staff, who told of having found Perri's name on the books of the Taylor and Bate brewery, St. Catharines.

Perri's name appeared in connection with an account kept in the name of one R. Sacco, and the initials R.P. also recurred elsewhere in the books.

Perri is at present a fugitive from justice, a charge of perjury hanging over his head.

The Commission was anxious for information concerning the activities of one B. Siegel of St. Thomas, who has been accused of running liquor to the United States and of bringing other commodities back to Canada.

In Siegel's stead, however, his spouse, Mrs. Fanny Siegel, appeared, to testify that her husband is ill, suffering from a nervous breakdown. Her knowledge of his activities, she assured their lordships at great length, was confined to the fact that he was in the ice and storage business. She knew nothing of his having had any

(Turn to Page 2, Please)

ADMITS SALE

(Continued from page one.)

dealings in liquor or in smuggled goods.

Their lordships voiced more skepticism than concern respecting Mrs. Siegel's physical condition, and ventured the suggestion that a trip to Montreal, when the commission opens there next month, might be beneficial to his health.

"It looks like a case of illness after service of a subpoena," Hon. N. W. Rowell commented. "The mounted police officer who served them last Friday reports that they both came to the door, perfectly well, and that there appeared to be a party in progress."

Mr. Rowell enquired concerning a number of substantial deposits in Mrs. Siegel's bank account. These, she insisted, consisted of money which she had saved out of her housekeeping money. In some cases she had cashed cheques for friends, and had later deposited the cheques.

The commission eventually ordered Siegel to appear in Montreal on June 1, at his own expense; with the alternative of a warrant being issued for him.

Charles Burns, manager of the Labatt brewery, never heard any discussion by Ontario brewers concerning William Egan's demands, he informed the commission.

"You had heard of Egan?"—"Yes."

"And of his demands for money?"—"Yes."

"Did he ask you for any?"—"Not me personally. I believe he asked Mr. Harry Low, and Mr. Low refused to pay."

Burns declared that he had never heard of shipments of Carling's beer being camouflaged. He had heard of shipments being switched from one destination to another.

Liquor shipments occasionally cleared from Port Stanley, Ontario, to Mexico, Charles Bartholomew, London and Port Stanley railway agent, testified. There were not many such shipments, he admitted; but some shipments consigned to the United States reached the port in midwinter, after navigation had closed.

Four British Lands Registered at Hotel

NEW YORK, N.Y., May 25. — (United Press).—Waldorf Astoria Hotel clerks yesterday asked the management to bring out the British flag. First came W. D. Ireland of Portland, Maine, and registered, shortly followed by Mrs. M. D. England and Miss Katheryne England of Logan, W. Va. This would have caused no stir had not B. S. Scotland, of Joliet, Ills., appeared a moment later.

"Well, what do you think of that?" said one clerk to another. "Let's see, now, which one is missing."

"Beg pardon," interrupted a man at the window, "but haven't you a reservation for Mr. and Mrs. John E. Wales of Norfolk, Va."

OBITUARY.

DANIEL T. PETHERICK, Sr.

CAMPBELLFORD, May 25.—News of the passing of Daniel T. Petherick, Sr., on Monday at his home in Seymour township, con. 10, was received with keen regret by his large circle of friends both in town and throughout the township.

The deceased gentleman, who was nearing his 81st year, was born in England, and came to Canada 68 years ago, and has resided in Seymour township for the past 60 years. The sympathy of the entire community is extended to the widow and family in this their hour of sad bereavement.

The funeral will take place on Thursday afternoon at 2.30 to Zion United church. Interment in Zion church, cemetery.

Mother Sees Flier Drop to His Death

MUSKEGON, Mich., May 25.—Losing his grip on his parachute bar at the moment the big bag opened, Milo Webster, 33, an aviator and stunt flyer, plunged 4,000 feet to his death here Sunday afternoon in full view of a great crowd of spectators, among whom was his 64-year-old mother, Mrs. May Webster. As the body of her son came hurtling through the air, the mother fell unconscious.

PLANNING TWO ATLANTIC HOPS

Two French Aviators Are Considering Paris-New York Flight.

USE SPECIAL PLANES.

PARIS May 25. Canadian Press.—As Captain Lindbergh has flown from New York to Paris in perfect style, there is all the more reason, it was said, in French air circles yesterday, for a Paris-New York flight by a French plane.

Two trans-Atlantic projects are now being considered. One by M. Drouhin in a Goliath plane; the other by Lt. Tarascon in a Bernard machine. Both their planes are especially built for such a flight and could be made ready in a short time. They are heavy multiple engined planes of the type which all experts, not the least of whom is Lindbergh himself, consider the best for long overseas flights, under ordinary conditions.

The government air service is being urged to give the fullest support to these plans so that the full advantage of the experience gained by Lindbergh may be taken before good weather conditions cease.

In the opinion of experts who have had an opportunity to examine the Lindbergh plane, the flight is a triumph for a medium powered machine. They describe the engine as a marvel and are particularly struck by its extreme simplicity and the fine workmanship put into it. Air and auto fans are interested in the number of miles the American flier got out of a gallon of gasoline. From more or less approximate figures they calculate about nine miles to the gallon—not so very much less than with a big automobile. This is regarded as marvellous for a 250 horsepower motor.

ORGANIZER VISITS MARMORA LODGE

Wor. Bro. J. Foster Attends Meeting of Orange Lodge.

MARMORA, May 25.—At their regular meeting held on Thursday evening, the members of L.O.L. 319 were favored with a visit from Wor. Bro. J. Foster, organizer for Ontario East, who gave an exhaustive talk on the present activities of the Order. Speeches were made by various brethren and following adjournment, Harmony L.O.B.A. joined the assemblage with a tasty repast which they had prepared. Bro. Foster again spoke, dealing with the social side of the work, short speeches also being forthcoming from the sisters.

Under ordinary conditions hair grows one inch in six weeks. It grows fastest between the ages of 35 and 60.

YOUTH SHOOTS HIS PLAYMATE

Windsor Boy Victim of Accidental Discharge of Old Revolver.

FATAL INJURIES.

WINDSOR, May 25.—Gaspard Morancy, 14 years old, of Riverfront Road, Sandwich West, was instantly killed yesterday by a bullet from an ancient revolver in the hand of a chum, Matthew Tishen, aged 14, of Langlois Avenue, Ojibway.

Young Tishen found the rusty old weapon in a near-by disused barn, and had no idea it was loaded. He pointed it at his friend and pulled the trigger, the bullet, of .42-calibre, penetrating the heart.

ENNISMORE NEWS.

ENNISMORE, May 25.—Mr. T. Braden of the Farmers' Union Mutual Fire Insurance Co. made a business trip through here on Thursday.

Mr. D. J. Pierce has purchased a new car.

Messrs. A. Herlihey and B. Murtha of Downeyville, attended the play here on Wednesday evening.

Reeve T. Cavanagh, with the County Council, motored to Norwood and Otonabee on Tuesday of last week to inspect bridges.

A four-act play, entitled "Husbands on Approval," was given by the Oakwood Dramatic Club in the Parish Hall on Wednesday evening. It was well rendered and much enjoyed by all those present. After the play about an hour's dancing brought to a close the evening's entertainment.

Mr. Roland Payne, of Warsaw, has completed the steel roof on Mr. F. Young's barn.

Mrs. B. Lahey and family, of Douro, were the guests of the former's daughter, Mrs. V. Murphy, on Sunday.

The many friends of Ray Killen will be pleased to hear he is making a good recovery from his recent illness.

Mr. and Mrs. W. Y. Scollard and family, of Peterborough, were the guests of Mr. and Mrs. W. D. Cavanagh on Sunday.

Mr. and Mrs. W. Killen and Mrs. W. Cavanagh motored to Peterborough to visit their sister, Mrs. R. Killen, on Sunday.

BAD WEATHER DELAYS FLIGHT

Soggy Field Prevents Load Test of Byrd's Plane.

MAKE IT TO-DAY.

ROOSEVELT FIELD, New York, May 25.— (Canadian Press.)— Bad weather has delayed preparations for Commander Richard E. Byrd's hop off for Paris.

A soggy field prevented a load test for the Fokker triple motored plane yesterday, but Commander Byrd said last night he would try to make the test to-day, weather permitting. He will try to lift a load of 14,500 pounds, the load it is planned to carry when the plane takes off for Paris. Fuel consumption also will be tested on the proposed flight to-day.

CHEERFUL HALL

Halls often can be made friendly and hospitable by the addition of growing flowers, a colorful crystal lamp or a pretty mirror that reflects sunlight.

Motorists of Montreal are fined for splashing mud on pedestrians while passing through pools of water at a high rate of speed.

PREMIER BALDWIN TELLS HOUSE IN STATEMENT OVER SOVIET RAID

Quotes From Various Documents Proof of Agent's Activities.

ABUSED PRIVILEGE.

Trade Delegation Used as a Clearing House of Subverse Correspondence.

LONDON, May 25 (A.P.).—Premier Baldwin made in the House of Commons yesterday perhaps the gravest announcement parliament has had to listen to since the war—that the British Government had decided to sever all relations with Russia.

By a curious coincidence it was Empire Day when the whole nation celebrated its loyalty and unity. Also by the chances of travel Ramsey MacDonald, former Labor Premier, whose government it was which first recognized the Soviet government, arrived just too late to hear the Prime Minister make his momentous statement, which was listened to in a tense silence by a crowded House and a large diplomatic gathering, including the German and Japanese ambassadors.

It was a formidable indictment which the head of the government, replacing for the occasion Sir William Joynson-Hicks and Sir Austen Chamberlain, Foreign Secretary, who previously had charge of these matters, had to bring against the Soviet authorities as justification for the government's decision.

Premier Baldwin's comparatively short speech, delivered in a low and serious tone, appeared to carry full conviction, at least to the members of the Conservative party, and even to some of the Liberals, where before some doubts had been entertained on the advisability or justification of going to the length the Government had gone.

The House for the past few days had been expecting the Home Secretary to reveal the secrets of the Arcos raid. This the Premier did to some extent, but not in great detail. Apparently this has been reserved for publication later in official papers.

Outlines Proof

What he outlined, quoting from various seized documents for the purpose, was proof of subversive activities by Soviet agents, and that there was no differentiation to be made between these activities and the activities of the trade delegation. It was a deliberate and systematic abuse of the diplomatic privileges by the Soviet authorities, which, the Premier contended, justified the government in asking parliament to endorse its grave decision to sever all relations.

Describing how the missing document from the British War Office had been photographed and sent to Moscow, Mr. Baldwin told of the police invasion of a photostat office in Soviet House which answered exactly to descriptions previously given to the police and which was occupied by a senior clerk, Anton Miller, known to be connected with the activities of the secret agents. This room occupied by Miller, adjoined the private office of M. Khinchuk, head of the trade delegation. When the office was entered, Miller was found burning secret documents.

Used as Clearing House

The Premier further gave details of how men employed by the trade delegation were also secret service agents engaged in communicating information and information from the Red International and Red trade unions to Communist organizations in England and America, all of most recent date. He quoted letters and documents showing, as he said, that Arcos, Ltd., and the trade delegation had been habitually used as a clearing house for subversive correspondence, dealing with the "hands off China" movement, and the distribution of Communist propaganda in the United States.

The Prime Minister also disclosed arrangements for training Communist agitators on Arcos ships with a view to their subsequent employment on British ships. The evidence now in the hands of the British authorities, he said, proves that both military espionage and subversive activities throughout the British Empire and North and South America were directed and carried out from Soviet House, and that no effective differentiation of duty was observed as between the employees of Arcos and the trade delegation.

He quoted from seized telegrams showing that despite Moscow's disavowals, Michael Borodin was temporarily acting as the Soviet agent in China, taking orders direct from Moscow and being recommended for appointment as the regular Soviet representative at Canton.

Suspected Raid

It was not always possible to gather from Premier Baldwin's remarks whether the documents quoted were obtained in the Arcos raid or otherwise, but one telegram, dated as late as April 13, was from the Soviet Charge d'Affaires in London to the Foreign Commissariat in Moscow, expressing disbelief that the London Embassy would be raided, but advising as a precautionary measure the suspension of sending secret documents between Moscow and London.

There was no debate when the Premier had concluded his important speech, but a few question from Mr. Lloyd George, J. R. Clynes and others relating to printed information which the government promised should be given the House as soon as possible. Premier Baldwin added, however, that owing to their voluminous character these could not be ready by Thursday, when the House would debate Russian affairs.

Filed With Questions

The Prime Minister was plied with questions by Opposition members seeking further information, but he parried nearly all of them by asking that the members wait until Thursday's debate. In the parliamentary lobbies after the speech there was considerable reserve in commenting on the implications of the government's decision. The Labor members and some of the Liberals were far from convinced that the government was justified in going to the extreme length and in some quarters there was even speculation as to whether the government contemplated appealing to the country on the Russian rupture.

The Labor party has consistently denied the government any right to take such a momentous step without a mandate from the electors.

It was generally agreed in the various conversations that M. Briand's recent visit with President Doumergue to London had to deal with the change in British policy, since Sir Austen Chamberlain declared at the time of the last British protest to Moscow that a rupture of relations might endanger the peace of Europe, perhaps the world.

Man Still Carries Bullet In His Skull

OWEN SOUND, Ont., May 25. —John Lamert, Mount Forest man, who fired a bullet into his head, three weeks ago, has so far recovered that he has been discharged from the hospital, and has left for his home. He appeared before Police Magistrate Creasor on an attempted suicide charge, ut was allowed off on suspended sentence. He still carries the .22-calibre bullet in his skull, and, for some time, at least, no effort will be made to remove it.

TRENT RIVER NEWS.

TRENT RIVER, May 25.—The annual congregational meeting will be held Thursday night at the United Church.

A number of our people attended the unveiling of the soldiers' monument at Stirling Sunday afternoon.

Miss Blanche Lewis, R.N., of Fordham Hospital, New York City, arrived Sunday morning to visit her sisters, Mrs. George Spencer and Mrs. Charlie Spencer, Norwood road.

Mr. and Mrs. Claud Goodman arrived Saturday from Toronto to their summer home.

Mrs. Frank Curtis, 14th Concession, is seriously ill and is in a critical condition. Her parents, Mr. and Mrs. John Davidson, from north of Havelock, are in attendance.

Miss Kathleen Barrie, Rockdale; Mr. and Mrs. Roy Longmuir and the Misses Pansy and Ethel Longmuir were Sunday guests of Mr. W. G. Barrie, Birdsall.

Mr. Ralph Spencer, son of Mr. and Mrs. George Spencer, who has been attending Toronto University, left on Monday for Trapping Lake, Alberta, where he will take charge of a church during the summer months.

Guests over Sunday at "Cedar Isle" were the following from Toronto: C. A. Dentlebeck, G. O'Brien, R. Higgins, W. Covert, W. Hessey, E. Hill, J. Hill, G. Robertson, S. Thomas, F. Jackson, G. Matheson, E. Hoffman, D. O'Dette, R. Short, G. Demay, I. Hood, E. Lingley, C. J. Dentlebeck, E. Covert, H. Stephens, B. Stephens and A. Stephens, W. Philbrook, Messrs. Lowe and four friends.

Guests at Christie cottage over Victoria Day were: Mr. and Mrs. Don. Christie, Mr. and Mrs. Fred. Gains and Victoria.

Mr. and Mrs. George Doupe and family, of Oshawa, are holiday visitors with Mr. and Mrs. Joseph Doupe. Mr. and Mrs. Smith, of Oshawa, accompanied them.

WHAT GOOD?

What good the richest farmland
Unless the soil be tilled?
What good your golden promises
Unless they be fulfilled?

What good is life that's given
Unless we live it true?
What good is God's own heaven
Unless His will we do?

NICK O'TEEN.

OLD MASTERS

I fled Him, down the nights and down the days;
I fled Him, down the arches of the years;
I fled Him, down the labyrinthine ways
Of my own mind; and in the mist of tears
I hid from Him, and under running laughter.
Up vistaed hopes I sped;
And shot, precipitated
Adown Titanic glooms of chasmed fears,
From those strong Feet that followed, followed after.
But with unhurrying chase,
An unperturbed pace,
Deliberate speed, majestic instancy,
They beat—and a Voice beat
More instant than the Feet—
"All things betray thee, who betrayest Me."

—Francis Thompson: From "The Hound of Heaven."

BRINGING UP FATHER

By Geo. McManus

READ IN COMFORT
DON'T STRAIN YOUR EYES.
SEE W. H. LACEY
Optometrist
218 George Street

NAPANEE LODGE VISITED MADOC

Degree Conferred by Visiting Members in Splendid Style.

ADDRESSES GIVEN

MADOC, May 25.—A particularly enjoyable meeting of the I.O.O.F. was held on Wednesday evening when Argyll Lodge 212 of Napanee, under Degree Captain J. Douglas, and staff paid a fraternal visit to Madoc Lodge 179 and conferred the Degree of Friendship upon four candidates, Bros. E. T. Nayler, F. Ansell, R. M. Clark, and W. F. Baldwin. About forty of the visiting Lodge made the trip from Napanee. As is their usual custom Argyll Lodge excelled in the exemplification of this degree. The floor work was not only worthy of mention but the ritualistic work was of the highest order. It reflected great credit upon the Degree Captain, Bro. Douglas. Besides a large number of local brethren there were many visiting brethren from Tweed and surrounding Lodges. Speeches from the visiting brother were much appreciated. A hearty vote of thanks to the visitors from Argyll Lodge was tendered them by Bro. J. B. Hough, D.D.G.M. District 45, seconded by C. I. Ross, P.D.D.G.M.

At the conclusion of Lodge refreshments were served, followed by motion pictures by Mr. O'Connor of the Canadian National Railways, showing views of Alaska, a trip along the Pacific coast and the trip from Cobourg to Rochester. The latter picture was interesting to those present as Madoc District 45 have chartered one of the Ontario car-ferrys to conduct an excursion to Rochester under their auspices on June 3rd. Special rates have been secured and the trip is open to friends as well as to Lodge members.

On Saturday the dry-goods store formerly operated by the late Alex. Milne and Mrs. Milne was re-opened after its recent purchase by D. Barry. Mr. Barry, who has been travelling salesman for some years for the George E. Gillespie Company, has decided to enlist as a merchant.

KERNAHAN SAYS NO BILLS PAID

O'Keefe's Manager Counselled Other Breweries Against Payin Egan.

TELLS ABOUT SHIPMENTS.

TORONTO, May 25.—(Canadian Press).—"Mr. Griggs told me he has paid blackmail money to Mr. Egan, I told him he was crazy to do anything of the kind."

This statement was made to the Royal Customs Commission Monday by W. T. Kernahan, general manager of the O'Keefe Beverages, Limited, Toronto who occupied the witness stand for a large part of the morning. He was referring to S. A. Griggs, former president of the Walkerville Brewery. Mr. Griggs appeared before the Commission in Windsor and told of payments to Egan.

Mr. Kernahan is a former secretary of the Ontario Brewers' Association and told of the brewers' meeting where payments to Egan were discussed and where complaints were made that some of those present were not contributing enough. He thought these complaints came from General Manager Burke, of Labatts. He said the O'Keefe Company had never made any such payments.

Hon. N. W. Rowell, K.C., addressed a number of questions to Mr. Kernahan about the operations of the O'Keefe Brewery since the Customs Department refused to renew its license, on the request of the Commission, at the beginning of April.

"I am instructed that trucks have been leaving the brewery of the O'Keefe Beverages Limited, between five and seven in the morning, since April 1 last," Mr. Rowell told the witness.

Mr. Kernahan said he did not think any trucks had left before seven in the morning and none since April 15. After taking legal advice it had been decided that there was no objection to filling orders from the stock which was on hand prior to the lapse of the license.

"Were local deliveries of beer made in Toronto after April 1?" "No, sir, only 4.4."

WOOLER NEWS

WOOLER, May 25.—Mr. and Mrs. Russell Brichard and baby, Edna, of Oshawa, spent the week-end with Mr. and Mrs. C. R. Terrill.

Fred. McCall, teacher in Toronto, is home and will spend a few days with his parents, Mr. and Mrs. Dan. McCall.

Mr. and Mrs. J. L. Ross, of Wellington, spent Sunday with their parents, Mr. and Mrs. Dan. McCall.

Mr. and Mrs. Jas. Brichard, of Lindsay, spent the week-end with Mr. and Mrs. Esli Terrill.

Miss Neta Ellis and Clinton Ellis are home for the holidays.

Breaks Arm.

Master Harry Forbes met with an accident by falling off the fence and breaking his arm, on Sunday afternoon. He was rushed out to Brighton to Dr. Clarke by S. L. Terrill. On Monday it was found necessary to take Harry to Belleville for an X-ray.

Church Services.

The morning service in the United Church was in charge of the pastor, Rev. H. B. Neal, and presented certificates and Bibles to the young boys and girls who had regularly attended the morning service in the past year. Helen Bentley had not missed one Sunday.

Only 3 More Days--Saturday, Positively The Last Day of Sale

No Such Crowds! No Such Bargains! No Such Amount of Business Ever Known in the City of Peterborough. Read! Realize! Profit! Bargains For Everybody.

50 lb. Mattresses
This entire lot of the best quality rool edge mattresses; come assorted heavy ticks for single and doubled bed; all placed in one big lot for quick selling. Positively, will go without reserve or limit at..... **$5.45**

A. COMSTOCK & SONS

Located at 300 George St., Peterboro, Ont.

SimmonsBedSprings
No better made, every one absolutely guaranteed; the kind that retail anywhere at $9.50; all marked, all grouped for quick selling. First come, first served..... **$5.65**

$20 Day-Beds
ONE OF A KIND ONLY
Every one genuine "Simmons" Day Beds, extension, all metal, cretonne covered with deep valance. Positively will go to the first here. While they last at..... **$11.85**

GREAT PREPARATIONS ARE BEING MADE FOR THE TREMENDOUS CROWDS THAT WILL VISIT THIS STORE THURSDAY

Every hour of the day you will witness hundreds of people leaving this grand old store satisfied and gratified at this opportunity to dodge the high cost of high-grade Furniture merchandise. Everybody needs something. We don't urge you to buy anything you don't need. Here's your chance to buy for years to come. It is an event that will not wait. These bargains are to-morrow—and hundreds of the best bargains are not advertised. Positively no favoritism shown. First come, first served. Come early.

ODD CHAIRS
$4.50 DINERS, Golden Oak, go at..... **$2.45**
$5.00 ARM CHAIR, Solid Oak, at..... **$2 69**
$35—6 DINERS, Walnut, will go at..... **$22.65**
$12 WINDSOR CHAIRS will go at..... **$6.85**
$15 WINDSOR ROCKERS, will go at..... **$7.85**

Thousands of Dollars in Profits Handed to the Public

Room Size Rugs
WHILE THEY LAST!
$25.00 TAPESTRY RUGS, 9 x 9, Go at..... **$8.85**
$18.00 WOOL RUGS, 2 x 2½, Will go at..... **$6.85**
$32.00 AXMINSTER RUGS, 4ft. 6ins. x 7ft. 6ins, at..... **$17.85**
$42.00 Axminster Rugs, 6ft. 9in. x 9ft, Go at..... **$29.65**
$45.00 Axminster Rugs, 6ft. 9ins. x 9ft, Go at..... **$37.65**

Lamps. Lamps.
COMPLETE WITH SHADES
$18-$20 BRIDGE LAMPS, Will go at..... **$11.85**
$22.00 BRIDGE LAMPS, Will go at..... **$12.85**
$25.00 FLOOR LAMPS, Will go at..... **$14.85**
$28.00 FLOOR LAMPS, Will go at..... **$16.45**
$20.00 FLOOR LAMPS, Will go at..... **$11.85**
$35.00 FLOOR LAMPS, Will go at..... **$19 35**

Mattresses
This entire stock of standard quality 45 and 50-lb. mattresses, of 100% cotton, felted cotton. Prices tell the story. Truly a golden oppotunity—while they last.
$9.50 MATTRESSES, While They Last at..... **$5.45**
$13.50 MATTRESSES, While They Last at..... **$7.85**
$17.50 MATTRESSES, While hey Last at..... **$12.45**
$20.00 MATTRESSES, While They Last at..... **$14.65**
$26.50 MATTRESSES, While They Last at..... **$21.45**

Refrigerators
ALL MUST GO—AND GO QUICK!
$22.00 REFRIGERATORS, Will go at..... **$14.85**
$29.50 REFRIGERATORS, Will go at..... **$22.45**
$42.00 REFRIGERATORS, Will go at..... **$31.85**
$50.00 REFRIGERATORS, Will go at..... **$39.45**

Prices Tell The Story— Rather Than Words

Odd Dressers, Dressing Tables, Chiffoniers, etc.
$27.50 DRESSERS, WALNUT, Will go at..... **$17.85**
$32.00 DRESSERS, WALNUT, Will go at..... **$19.85**
$47.50 DRESSERS, WALNUT, Will go at..... **$27.65**
$55.00 DRESSERS, WALNUT, Will go at..... **$34.45**
$145 VANITY, SOLID WALNUT, Will go at..... **$98.45**
$125 WARDROBE CHIFFONIERE, WALNUT, Will go at..... **$69.65**
$35.00 CHEST OF DRAWERS, WALNUT, Will go at..... **$21.45**

Metal Beds and Springs
FIRST COME, FIRST SERVED
$12.00 METAL BEDS, Will go at..... **$7.65**
$15.00 Metal Beds, Will go at..... **$9.65**
$27.50 Metal Beds, Will go at..... **$20.65**
$8.50 Simmons' Steel Bed Springs, at..... **$5.65**
$7.50 Steel Bed Springs, Will go at..... **$4.85**
$12.00 Steel BedSprings, Will go at..... **$7.35**
$18.00 "Comstocks Sagless" Springs, at..... **$12.35**

Kitchen Cabinets
Out they go! Nationally known makes, such as Sellers, Premier, and other well-known makers; fully equipped, white enamel and golden oak, with sliding porcelain top; while they last.
$55.00 KITCHEN CABINETS, While They Last at..... **$44.45**
$62.00 KITCHEN CABINETS, While They Last at..... **$47.55**
$79.50 KITCHEN CABINETS, While They Last at..... **$69.45**
$95.00 KITCHEN CABINETS, While They Last at..... **$78.45**

ALL GO IN THIS GREAT SALE
Living-Room Suites
$75.00 LIVING ROOM SUITES, Go at (One only)..... **$16.85**
$225 LIVING ROOM SUITES, Go at..... **$137.65**
$250 LIVING ROOM SUITES, Go at..... **$143.35**
$375 LIVING ROOM SUITES, Go at..... **$258.45**
$425 LIVING ROOM SUITES, Go at..... **$287.45**

NEVER AGAIN AT THESE PRICES
Bedroom Suites
Every Suite goes in this Adustment Sale; made by Canada's best makers. We promise you, you'll be surprised, but not disappointed; while they last
$145 BEDROOM SUITES, Will go at..... **$67.45**
$165 BEDROOM SUITES, Will go at..... **$78.45**
$185 BEDROOM SUITES,, Will go at..... **$87.65**
$225 BEDROOM SUITES, Will go at..... **$97..45**
$250 BEDROOM SUITES, Will go at..... **$122.45**
$300 BEDROOM SUITES, Will go at..... **$189.45**

OUR ENTIRE STOCK MUST GO
Dining-Room Suites
$165 DINING ROOM SUITES, While They Last..... **$84.45**
$200 DINING ROOM SUITES, While They Last..... **$139.45**
$250 DINING ROOM SUITES, While They Last..... **$162.45**
$295 DINING ROOM SUITES, While They Last..... **$219.45**
$365 DINING ROOM SUITES, While They Last..... **$268.45**
$750 DINING ROOM SUITES ,While They Last..... **$585.45**

The Examiner

PHONES—Editorial 1691, Business Office, 1600. Private Branch Exchange to all Departments.

The Examiner is a member of the Audit Bureau of Circulation.

The Daily Examiner, published every lawful evening, by The Peterborough Examiner, Limited. Office, 419 George street. $6.00 per year, delivered in city; out-of-town subscribers, by mail, $4.5o a year.

The Weekly Examiner, published every Thursday. Subscription price $1.50 a year.

U. S. REPRESENTATIVES

Special U. S. Representatives—W. H. Stockwell, 629 People's Gas Building, Chicago, Ill.

New York—Chas. F. Miller, 225 Fifth Avenue.

Advertising Rates on application.

R. M. GLOVER, Managing Director.

WEDNESDAY, MAY 25, 1927.

MR. SAUVE RETIRES.

Arthur Sauve, Leader of the Conservative Opposition in the Quebec Legislature, has resigned from that position, voluntarily demoting himself because of the failure of his party to make any headway in the recent Provincial election.

There is no reason to suppose that the opposition could have made any better showing under other leadership.

The Taschereau Government is so firmly entrenched in the confidence of the people of Quebec and has achieved such a record of sane, clean and progressive administration that neither Mr. Sauve nor any other leader could have been expected to have successfully competed with it for the favour of the electorate.

The penalty for repeated defeat in the political arena is, however, the loss of the leadership, and like Mr. Meighen in the Federal field, Mr. Sauve has gracefully left the bridge.

Quebec has already had thirty years of Liberal government, and the emphatic endorsation of the Taschereau Government in its last appeal to the Province adds colour to Mr. Guthrie's intimation that the Federal Conservative party must look to the West if it hopes to make gains.

THE BRITISH FLYERS.

While the magnitude of their exploit has been overshadowed by the audacity of Lindbergh's lone-handed dash across the Atlantic, nevertheless Lieutenants Carr and Gilman, the two British army flyers who attempted a non-stop flight from England to India, made a showing that under ordinary conditions would have been considered remarkable.

They did not reach their objective, but when they were forced down in the Persian Gulf they had accomplished a non-stop flight of 3,400 miles, which would have been a world's record had it not been surpassed by Lindbergh's 3,600-mile sprint to Paris.

The attempted flight to India would have been hailed as an epic of the air had it not taken place while the world was thrilling to the story of Lindbergh's spanning of the Atlantic.

Air history is being rapidly written, so rapidly indeed that wonderful feats of aerial navigation are passing almost unnoticed, so far as the man on the street is concerned.

It takes a performance like that of "The Flying Fool" to arouse general attention so accustomed have people grown to remarkable achievements in the air.

A BELATED TRIBUTE.

It is a matter for congratulation that the generosity of the late Mrs. Charlotte Jane Nicholls has been at last publicly recognized by the erection of memorial gates at East Nicholls Park, one of the several beauty spots made possible for the use of Peterborough citizens through the benefactions of that public-spirited woman.

The city owes a great deal to Mrs. Nicholls, not only for her gifts of East Nicholls, Inverlea and Jackson Parks, but because of the assistance rendered to many local institutions, and there has been a lamentable laxity in arranging a public testimonial to indicate that the community has been and is grateful.

The memorial gates and the inscription thereon will serve to remind visitors to the Oval of the very material contribution made by Mrs. Nicholls to the enjoyment and comfort of the citizens of Peterborough.

Similar inscriptions might well be placed at other parks in the city—our people should know to whose generosity they owe three of Peterborough's finest parks—Jackson, one of the most beautiful natural parks in Ontario; Inverlea, a delightful little breathing spot by the Otonabee, and Nicholls Oval, a splendidly situated, large and excellent athletic ground and park.

JUST WAITING FOR YOU.

The fact that a summer camp has been established by a United States citizen at Pine Lake will serve to call the attention of Peterborough people to the fact that there is such a lake in this district, and that it possesses sufficient attraction to warrant a summer resort being located there.

Although Pine Lake is only 50 miles north of the city, it is doubtful if one in every hundred local people ever heard of it before.

As a matter of fact, within a couple of hours' motoring from Peterborough are a dozen beautiful lakes that have not been visited by the great mass of the city's population.

In this age of rapid transport by motor it is surprising to think that the army of automobilists Sunday after Sunday seems to prefer the beaten trail to the larger centres to exploring the scenic wonders of the little known hinterland.

It required a pioneer from another country to discover the beauties of Pine Lake, and other charming spots are just waiting to be appreciated.

The Examiner suggests to local motorists that they turn their attention to this little known northland of ours.

They will find roads that are rough, it is true, but passable, and any inconvenience suffered en route will be forgotten in the beauty of the unspoiled scenery and in the thrill of good fishing.

It is time to get acquainted with our own district.

WHEN EASY TO GET.

The surprisingly weak market which has marked the opening sale of permits to buy liquor from Government shops seems to illustrate a curious thing in human nature. It is the rather strange fact, attested to by all experience, that once a thing is made easily accessible the desire on the part of human being to get it begins to wane. If, six months or a year ago, it became known that somewhere in Ottawa one could get a card that would permit absolute evasion of the O.T.A., imagine the rush that would have followed! Now, however, when all that is necessary to purchase liquor is that one should walk across the street and pay $2 for a permit, nobody seems much interested. All the adventure, all the joy that people appear to take out of doing something exceptional, is gone. Buying liquor has been made commonplace.

This is a trait in human nature with which reformers should reckon. Listening to some orators during the course of the last Provincial election, one would imagine that the opening of Government shops would be marked by an orgy of "celebrations," by a loosing of the dykes of restraint that would flood Ontario with whiskey. But what really seems to be about to happen is that the public is going to accept the new order with apathy and dignity.

The Journal has always believed that the only real cure for intemperance was education. Teach people that there is something weak and undignified and unworthy about intemperance and, if the teaching is persistent enough, it is bound to make an impression. Tell them by legislation that they are not fit to master their appetites, that they are too weak to look after themselves, and that, therefore, they must practice sobriety in chains—and they will rebel. That was the fundamental weakness of the O.T.A.

No one need expect that this new liquor law will bring Utopia. It is not going to eradicate all bootleggers, or all smugglers, or intemperance. But it is a law which, we think, is entitled to a fair trial by all good citizens, and one that, we hope, will rid Ontario of a vast lot of evil that has prevailed and flourished during recent years.—Ottawa Journal.

AN EXAMPLE IN RESEARCH.

Britain is very much alive to the value of scientific research in industrial development. For several years a Department of Scientific and Industrial Research has been maintained by the British Government in co-operation with the industrialists of the country. The Empire Marketing Board has established a committee on research as one of its two component parts, the other phase of its work being represented by the committee on publicity.

Information as to the results achieved in the work of the Department of Scientific and Industrial Research of the British Government has now been made available by the publication of a booklet telling something of the work accomplished since the organization was set up in 1918.

Up to March 31, 1926, the British Government had contributed £570,000 to the research scheme and individual industries had put up £564,000, in addition to £265,000 subscribed by the cotton trades to a special research fund. The record of work done, as revealed by the booklet, reveals an amazing total of valuable benefit achieved and of successes that outnumber failures. Lord Balfour, who wrote the preface for the book, declares that those who take the long view in search and carry out the work with courage and enterprise and great resources are richly rewarded. "In the closer union of practical experience and scientific inquiry lie our best hopes for the material progress of mankind," he says.

Under the British research scheme, the work is chiefly carried on by associations of manufacturers in different industries. Twenty-six such associations have been formed. They include, for instance, boots and shoes, electrical, cotton, scientific instruments, and similar trades.

The British method of conducting research work offers a suggestion to Canadian manufacturers. It will be noted that the British manufacturer does not give only a moral or academic support to a work to be carried out by a Government body with Government funds. He joins hands with his competitors to do the work and puts up his own money to help back the work. Canadian industry should do the same.

No more forward step could be taken by members of the Canadian Manufacturers' Association, when they assemble at Calgary for their annual meeting, than to take the first steps to organize industrial research work in Canada along lines that will provide for definite financial co-operation by Canadian industry and for association of the different industries to oversee the work and give it practical application.

W. Ormsby-Gore, Parliamentary Secretary for the Colonies, recently gave an address in London on the work of the Empire Marketing Board. In discussing the research phase of its activities, he pointed out that research work was even more important than publicity. No amount of publicity would, in the long run, sell a bad article in preference to a good one, the prices being equal, or a dear article in preference to a cheaper one, the qualities being equal, and the success of Empire trade must depend ultimately on the production of the best possible goods at the best possible prices. This was the motive that underlay the board's research work. He indicated that, wherever possible, the board endeavored to make its grants conditional upon contributions being received from other private or public sources.—Financial Post.

EDITORIAL NOTES AND COMMENT.

"Lucky" Lindbergh is likely to cash in to the extent of a million on his exploit. And the world will say he has earned every cent of it.

The non-stop record, so far as Canada is concerned, has been made at Ottawa by T. L. Church, M.P.

Capt. Lindbergh made more history on Sunday by talking to his mother over the wireless telephone, the first time that invention has been connected for a private telephone conversation.

With Victoria Day out of the way Peterborough will resume its planning for the Diamond Jubilee celebration, with renewed zest.

The amount of money expended on gasoline since last Saturday might possibly explain why some merchants find their receipts not as great as they would like to see them.

Izaak Walton's cottage was burned down, but some of the fish stories he started will go on forever.—Toronto Telegram.

Many a man would be troubled with chronic insomnia if he knew what other people know about him.—Kitchener Record.

Says Chiang Kai-shek to the Cantonese Communists: "Heads you lose, tails I win."—Hamilton Herald.

If there are no distant relations at a man's funeral it's a safe bet that he died poor.—Chicago Daily News.

The man who says the right thing at the right time, when he has nothing to say, doesn't say it.—Brandon Sun.

By the time a man's fixed for life he's worried himself to death.—Flint Daily Journal.

To be sitting on top of the world isn't such a hot ambition. Consider the Eskimo.—Fort Worth Press.

Good motto for pedestrians is Burns' line: "To step aside is human." Pedestrians have to step aside in a lively manner if they want to stay alive.—Toronto Telegram.

CATTLE, GRAIN AND PRODUCE

Peterboro—Toronto—Montreal

CHICAGO CATTLE.

CHICAGO, May 25. Canadian Press. — Cattle, 10,000; fed steers and yearlings, strong to 25c higher, mostly 10 to 15c up; fat cows and heavy heifers strong; bull steady; vealers 25 to 50c higher at close, best heavy steers, $13.35; sprinkling $12.75 and $13.

Hogs, 30,00; generally 10 to 15c lower than previous day's average; spots 25c off on weight averages, 220 to 260 lbs. mostly; closing active and strong at decline; top $9.65; bulk better grade 150 to 20 lb. averages $9.40 and $9.60.

Sheep, 9,000; fat lambs steady to strong with yesterday; bulk clipped lambs $14 and $14.50; two doubles choice medium weights, $14.75; few grassy kinds downward to $13.50 and below; culls $10.25 and $11; top California springers $16.75; bulk $16 and $16.65.

CHICAGO GRAIN.

CHICAGO, May 25. Canadian Press —In the biggest trading seen in many a day, wheat, rye, corn and oats all jumped yesterday to new high price records for the season. Rushes to buy were simultaneous with the British government announcement of a diplomatic break with Russia, but abnormal weather and crop conditions as well as scantiness of Chicago supplies both of wheat and rye, were in general accepted as the chief market influence.

Wheat closed nervous at 2 3-8c to 5 3-8c net advance; corn 2 and 21-8 to 2 3-8c up; oats ¾c off to an equal gain, and provisions varying from 20c decline to a rise of 10c.

Among the principal incentives to purchase wheat was a report from Winnipeg that with persistent rains in progress it is now too late for any further wheat seeding.

Torrential rains in the corn belt and consequent serious further delays to planting were the principal stimulus to higher prices for corn and oats. Provisions averaged lower as a result of packers' selling, but this was partly off-set by relative cheapness of lard compared with other commodities.

BUFFALO CATTLE.

EAST BUFFALO, N. Y., May 25.—Canadian Press. — Hogs, receipts 1,-000; holdovers 2400; strong; one deck choice 140 lbs., $11; bulk pigs and light lights, $10.50 and $10.75.

Cattle 50, market quotable, steady.

Calves 250, steady, top vealers $13.

Sheep, 100, nothing attractive here, market nominal; choice fat lambs nominally $15.50 and $15.75.

S. S. CONVENTION HELD IN DUMMER

Large Attendance at Annual Meeting in Ninth Line School.

WARSAW, May 25.—The Dummer Sunday School Association held its annual convention in the Ninth Line school-house, where a union Sunday School is held every Sunday. There was a large attendance of Sunday School workers and others at both sessions—more than usual in the afternoon.

Rev. Mr. Moyer conducted the opening devotional exercises. The Scripture lesson chosen was Deuteronomy, chapter vi.

Carmel S. S. was represented by five delegates, Bethel by two, Warsaw United by fifteen, Warsaw Presbyterian by three, Cottesloe by fifteen and Ninth Line by 30.

Two schools, Bethel and Carmel, are open only six months each year. Several department superintendents were not present. Mr. MacDonald thought the temperance work would do more good were it taken up by the teachers in the classes, rather than for the whole school. The people are for temperance, but they fall down in enforcing it.

Rev. I. N. Northy, before taking up the chart which let each school see what it looked like in the matter of points, said it looked well for the future of Dummer that there were so many young people present. He had not before seen so large a percentage of young people. He wanted a conference on the figures on the chart, but warned the people that a conference meant there must be people to confer—one speaker is not a conference. All the schools reported a cradle roll, and practically all the little ones in the district are on them. He would like to see more teachers' training classes. The Home Department was in but two schools. There is one large 'teen age organized class which has both boys and girls, but the boys predominate. Warsaw United Sunday School had 85 per cent.; Cottesloe, 80, and all schools looked well. A newly organized school brought the average percentage down.

Mr. Norton asked why we have all this; because, on the whole, it has been found that to have these standards meant better Sunday School work. No farmer would think of going back to the cradle or hand sowing. Our forefathers strove to attain and improved their methods. Sunday School workers are doing the same.

There are several schools with organized girls' classes, and Mr. Norton asked why there could not be found some men to follow Jesus and lead the boys. Boys are like sheep without a shepherd. Something must be done with, not for, them.

Mr. Norton pointed out that people could study the teacher-training course by themselves, write their exams and get their diplomas. In some places, he mentioned Dufferin County, those who wish the course get together for a few days and do intensive studying. He mentioned the case of one woman, over seventy years of age, who studied the course and took over sixty per cent.

He was very strong on temperance instruction and on pledge-signing. There were many reasons that helped the reverse vote and put back the hand of the clock. One that people felt secure and did not bother with the subjects. He did not advocate any particular method to have definite decision for Christ, but he did advise some method of gathering the fruit.

Five young men sang, "Somewhere the Sun is Shining."

In the evening Rev. Mr. Bennet, of Norwood, conducted the devotional exercises. The Scripture read was from Isaiah.

The report of the Nominating Committee, which was adopted, was:

President—Mr. Robert Somers.

Vice-President—Mr. E. N. MacDonald.

Secretary-Treasurer — Mr. James Hawthorne.

Supt. of Children's Work—Mrs. D. Miller.

Girls' Work—Mrs. George Taylor.

Boys' Work—Percy Moore.

Young People's Work—Mrs. Forsyth.

Adult Department—Dr. Munro.

Home Department—Mrs. Greystock.

Teacher Training—Rev. H. B. Herrington.

Missionary Work — Miss Clara Payne.

Temperance Work—Lyle McMillan.

The next meeting will be at Cottesloe.

Rev. J. P. McLennan spoke on "Home and Sunday School." He hoped none were satisfied with themselves, nor with what they have done. If so, their usefulness is at an end. He advised careful reading of Proverbs III.; there is to be found wholesome advice, how to live well and successfully. Ephesians VI. gives instructions regarding all the relations in the home. He urged the sacredness of marriage and careful choosing of the life partner. Heavenly wisdom and guidance is necessary to a happy home. He named three qualities—submission, love, obedience. Obedience becomes easy if love be present. Making homes must direct the minds of those placed in the homes. Prayer should be round and about the home. No one can know the value of early Christian training to the child or what it means to a child to remember the family altar.

Mrs. Charles Foster sang, "What are you doing for Jesus?"

Greetings were brought by Mr. Siswick and Mr. Stevens. During the offering Miss Petrie spoke on being thankful.

Mr. Norton's address was on "What Would I Do If I Were a Teacher?" as a result of what he had not done, not necessarily the things he had done. At the age of fourteen he began teaching in a Presbyterian Sunday School. Every word he said counted, but the main points were that boys and girls reach out for something, but they do not know for what. And he asked, "What has the teacher got?" A teacher should respect his office. Christ said, "Go into all the world and teach," not just preach. In the dark ages there was preaching, but no teaching. There really is no distinction between the Sunday School and the church. Both teach the things of God children and adults must know. Christ knew knowledge succeeds, but tact is necessary. A teacher must know himself, and must know the scholars individually and understand them, and must know the world in which they live and cultivate the ability to tell stories so that there will be no misconception.

Seek knowledge from the Book of Books and begin to prepare the lessons just as soon as the lists of lessons are out. A teacher should be on time, be there ahead of the earliest pupil, and sit in the middle of the class. Children have muscles for activity and none for keeping still. A teacher should seek to know the class through things they know, and direct minds to God who made them.

Teachers must co-operate with other officers and seek to bring pupils to know Jesus and walk as he walked. A teacher should pray more: "Not by might, nor by power, but by My spirit," saith the Lord.

Paris grocers who are making too much money on their wares are being penalized by the police, who forbid them the right to show their merchandise on the sidewalks.

Dogs, motor cars, tobacco, salt and whisky are among the objects of taxation in Japan. Now it is proposed to put a tax on canaries, which are becoming very popular.

A Thought For To-day

Therefore if thin enemy hunger feed him; if he thirst give him drink; for in so doing thou shalt heap coals of fire upon his head.—Romans xii:20.

* * *

There is no revenge so complete as forgiveness.—H. W. Shaw.

WISE AND OTHERWISE.

LET THEM BE FIREMEN

A woman can dress in six minutes faster than a man, according to a recent test. Again we point with shame to the collar button. . . . But then women's clothes these days consist more of what they do not wear than what they wear. . . The boys will have one advantage this summer, though. There's still something left for them to take off . . . Women these days spend most of their time dressing on their faces. We wonder how a woman in this rougeful day really looks. . . . A married man used to have to wait for his wife to dress when they were going out. Now it's she who does the swearing. . . Women certainly have been emancipated, as far as clothes are concerned.

* * *

The radio commission is asking for suggestions from listeners for the betterment of the situation. We wish they'd do something about that tire shop on West 15th street that gives prizes after every item on the program.

* * *

He fell off his horse again. Did you say "Who?"

* * *

Harry Sinclair refused to answer ten questions and got a jail sentence for it. But we know men smarter than Harry Sinclair who only answered one.

* * *

Ford asked the builders of his billion-dollar home not to tell him its exact cost. He MUST be a rich man.

(Copyright, 1927, NEA Service, Inc.)

ALGONQUIN PARK — MAGIC WORDS TO THE FISHERMAN AND CANOEIST.

Even thinking about a holiday in Algonquin Park will make your eyes brighter and your step lighter. In these thousands and thousands of acres of northern forest reserves, you can have a vacation that will quickly rid you of that jaded feeling that always seems to come with the passing of winter and spring.

Algonquin Park is one of the finest fishing districts in Canada. The fighting varieties are all there—small mouthed bass, big lunge and speckled trout. Hundreds of miles of waterways, free camping places without number, good hotels, agreeable companionship—here are all the ingredients of the finest holiday you have ever had. Highland Inn and camps, owned and operated by Canadian National Railways, opens for its season on July 1st and reservations are already pouring in. If you want to know more about Algonquin Park and its hotels and holiday facilities there is an illustrated folder waiting for you at the nearest office of Canadian National Railways.

For high Spring-time spirits

SHREDDED WHEAT

Crisp whole-wheat goodness
Served as a cereal treat
With milk or cream or fruits

ALFALFA GOOD FOR HUMAN USE.

During the past 15 years the farmers have steadily increased the acreage given over to the raising of alfalfa. They have found that cattle and horses grow better if given some alfalfa every day along with their grain and hay.

Cows used for milk producers are often fed only a small amount of grain or beet pulp, and nine-tenths of their feed is from such feeding and the milk is found to be especially rich in vitamins. Milk usually contains only a negative amount of iron but this is increased to some extent under such feeding, as alfalfa is especially rich in iron.

For years chemists have been working to prepare a food made out of alfalfa which would be suitable for human consumption. The fault lies in the fact that alfalfa in its dried state does not have a very agreeable taste, and so the foods which have been placed upon the market containing this leafy vegetable have been made with too much sugar or molasses, which is usually incompatible with the ordinary foods used at a meal.

For several years I have been advising my patients to eat alfalfa, if they could get it fresh, as it makes a very delicious salad or addition to a combination salad.

At a recent meeting of a Dental Convention, one of the doctors recommended the use of alfalfa for developing strong teeth. He said, in part:

"Alfalfa is especially rich in vitamins and iron, which are important in keeping the teeth firm and strong. The American people should eat fifteen per cent more vegetables for luncheon and dinner and more dairy products. The introduction of alfalfa as a food for humans would be a great boon. This may be developed in a very short time, and the scientist who produces food from alfalfa will do the world a vast service."

It is interesting to note that dentists are playing a large part in educating the people in dietetic science. No important convention ever takes place but what several papers are read emphasizing the value of diet in the growing of good teeth. Pyorrhea and Trench Mouth are recognized by the dentist as having their start in hyperacidity of the stomach, and, to cure this trouble, good food combinations are recommended.

The individual dentist, and also those in charge of the Dental Conventions, should be commended upon their attitude toward the food question which could be copied by physicians of other schools with rich benefits to suffering humanity.

TRENT RIVER NEWS.

TRENT RIVER, May 25.—Mr. E. H. Fairbrother arrived from Toronto Friday accompanied by Mr. and Mrs. Spence and daughter, Margaret. Mrs. Fairbrother arrived on Saturday from Montreal where she has spent the past few months with her son, Mr. and Mrs. Earl Fairbrother. Mrs. Fairbrother will remain here for the summer.

The annual congregation meeting is to be held at the United church on Thursday night, May 26.

Mr. Harold Burgess, Toronto, is a guest at the Cook cottage.

"I Didn't Want To Be a Miser!"

"It was a difficult place to be in, but what was I to do? I knew I was losing out with my wife and family, and myself too, but I just couldn't think of what the future might be for Alice and the children and spend every last cent.

"So I worked, slaved, saved; but it didn't give me much pleasure nor satisfaction.

"—Finally I discovered something.

"I found that by depositing just a little more than 10% of my salary with The London Life, I actually guarantee everything for which I had been striving,—protection for my family and our home and other investments, together with provision for my own old age.

"Now we do get genuine enjoyment out of the pleasures we treat ourselves to. We have money for the present because our plans for the future are so well laid."

The London Life Jubilee and Duplex policies meet perfectly the needs of men in this position. Any of our representatives will be pleased to explain them without obligation.

London Life
Insurance Company
"Canada's *Industrial-Ordinary* Company"
HEAD OFFICES, LONDON, CANADA

H. B. Matthews, - J. C. Strickland, District Representatives,
Rooms 205 206 Royal Bank Bldg., George & Hunter Sts., Peterboro

CAPITOL To-night, at 8

LON CHANEY in

"Tell It to the Marines"

THURSDAY, FRIDAY, SATURDAY

Slave marts of Morocco under the desert sun. Where beauty is bought on the auction block. From another world he came to buy her freedom. How could she know he had not meant to buy her soul?

TROOP

"Scouting for Boys" advises us to "Keep the 'Out' in Scouting," so the Third held its last meeting outside. This is to be the rule now, and no meetings will be held indoors unless the weather is unsuitable for outdoor work.

The Troop assembled at 7.30, at "The Three Sisters." Immediately inspection was held, and several announcements made. The troop room is to be vacated by this Friday. Everything must be taken out. All tickets and money for the Hobby Show must be turned in immediately.

The troop then tried a new idea. The Hounds were given the Union Jack and were instructed to make a pole from staves and run the flag up, ready to be broken. The Hawks had the Scout Flag and were to make it fast to the top of their flag pole. Fifteen minutes were allowed for this, so fast work had to be done. While two of the Scouts tied the staves together, the rest of the patrols looked for pegs or tied ropes together. The two poles were up and firmly guyed inside the fifteen minutes and the Union Jack was broken out.

A few minutes were spent on "Poison Circle," the Hounds proving to be the victors.

Then followed a game which called for very sharp eyesight. The Hounds turned their backs for one minute while the Hawks had to find cover and hide themselves. The Hounds won one point for each Hawk discovered. Patrols took turn about at this, and each time it was made harder, by making certain points, such as rocks, trees, etc., out of bounds.

Night stalking was next in order. The Patrols took up positions on opposite sides of a steep embankment. They were blindfolded and had to creep up the slope and down the other side, without being caught by the opposing Scouts. Absolute silence of spectators had to be insisted upon during this game, as the only way a Scout could be detected was by the noise he made as he moved. That patrol won who got most Scouts across to the opposite side. The Hounds won the first game, and the Hawks the second. In the third encounter, the Hounds played cautiously and won out, earning five points in the competition.

Although it was rather late, all Scouts wanted to remain for Council Fire, so everybody scattered to find wood. What little was found in the dark was rather wet, so it was a real job to get a fire going, but Scout Cocks of the Hounds managed it with one match.

"Do a Good Turn Daily" was sung with a swing, then a few minutes were spent on playing "Jack's Alive." Another song was sung and the Scouts made ready to leave. After singing "God Save the King" the fire was put out and the place left in a tidy condition for next meeting.

The Court of Honor meeting was held on Monday evening, and a programme for next meeting drawn up.

MONTREUX, Switzerland, May 23. —Canadian Press. — South Africa on Saturday eliminated Switzerland from the Davis Cup competition of 1927 in their second round play in the Davis Cup eliminations tournamentment.

The South Africans, who captured the first two singles matches Friday, took the doubles in straight sets on Saturday, P. D. E. Spence and A. Raymond, defeating the Swiss pair, C. F. Aeschlimann and Ferrier, 6-2, 9-7, and 6-4.

South Africa will meet Germany in the third round.

Miss Alice Fong, now a teacher in the Public Schools of San Francisco, is the first Chinese girl of that city ever to receive a certificate from a State Normal school.

THE HOME GARDEN

Too much emphasis cannot be laid upon the importance of good seed. With flowers particularly, one is often inclined to save the seed of some special choice specimen without realising that few flowers reproduce themselves exactly from the seed unless certain very elaborate precautions are taken. A row of several different colored sweet peas, for instance, will become hopelessly mixed in a single season. The seed from a brilliant red variety may produce nothing but indifferent weak colored flowers when saved in the ordinary way. On the farms of the large seed houses and in the professional horticulturists experimental plot each type is kept widely separated and in many cases the individual flowers are protected with netting. Otherwise bees and smaller insects will carry the pollen from one flower to another without regard for type or color. On this account alone the amateur is well advised to depend upon seed in sealed packages only from reliable merchants. There are other reasons also for advising such a course. Most flowers when they start going to seed deteriorate very rapidly and succeeding blooms are few and small. To keep a garden at its best all fading bloom should be removed before there is a trace of seed pods.

A Short Cut.

Practically every half-hardy vegetable and most of the more tender flowers can be started inside and will be ready for the table or the vase from a fortnight to a month earlier than if one waits until the season is far enough advanced to plant outside. Planting in flats or berry boxes in any southern window about this time without any special forcing is all that is necessary. If the earlier vegetables, such as spinach, lettuce, radish, beets, carrots, parsnips, and similar crops are out of the way one can plant cucumbers, melons, squash, and for very small gardens even beans and peas behind glass, and they will be ready to go out as fine healthy plants when the neighbors are only sowing the seed about the end of the month. It is particularly desirable to give the melons and cucumbers, among the edible types, and Petunias, Snapdragons, Nicotines, Asters and similar flowers which have a short season in our Ontario climate an early start in this way.

Window Boxes.

The window boxes are hanging baskets can be got ready for placing outside this week. These are very concentrated beds, producing about six times the growth for the same area as in the normal garden. Because of this concentration of growth, rich soil, frequent watering and heavy fertilizing are absolutely necessary. In Southern Ontario the boxes can be put out at once with litle fear of frost, in the central section of the Province the 24th of May is usually considered about the right time and farther North no very great risk should be taken before the 1st of June. If a light frost does threaten, covering the box with newspapers or light cotton will protect it sufficiently. Window boxes should be as long as the window sill, about eight inches wide at the top, six at the bottom and at least nine inches deep. These are inside measurements. The corners must be strongly reinforced with iron straps and the box well supported, as when full it weighs about 150 lbs. Have holes and a layer of broken crockery or cinders in the bottom to provide drainage. If well rotted manure is available, put in a layer of this next, and then fill up with fine garden soil. Select stocky plants and before putting them in the box remove all bloom and buds. To get them growing quickly, dissolve a scant handful of nitrate of soda in a fair sized watering can, and sprinkle this over the box, if the latter is around four feet long. If shorter, less fertilizer should be used. After this, saturate the soil with another can or two of water. Three or four more applications of fertilizer at ten day intervals are advised, and watering should take place every day, as the evaporation from window boxes is far above normal. Along the front of the box put in trailing nasturtiums, German Ivy, and similar trailing plants, while farther back Petunias, Geraniums, Alyasum, Lobelia, Agoratum, Begonias, Ferns and other types especially suitable should go in.

Don't call the plumber—

when the kitchen or bathroom drain is choked up—at least, don't call him until you have done this:—Dissolve 6 teaspoonfuls of Gillett's Lye in a pint of water. Pour this slowly down the sink. Chances are that the pipes will be cleared. Prevent disease and avoid plumber's bills by keeping all drain pipes free from germs, grease and other accumulations, with Gillett's Lye.

GILLETT'S
PURE FLAKE **LYE** EATS DIRT

Get the genuine article—refuse all substitutes

MILLBROOK NEWS

MILLBROOK, May 23.—Mr. and Mrs. W. E. Ball, Miss Thelma Ball, and Mrs. M. Henry were visitors to Peterborough on Thursday. Mr. Ball has purchased a new sedan, H. Tinney, of Cavan, being the sales agent.

Mrs. W. W. Kennedy, and her mother, Mrs. H. Russell, were visitors to Peterborough on Thursday.

Mr. and Mrs. R. M. Waddell, of Peterborough, Mrs. Jack McLennan and Miss Helena Needler, of Lindsay, were guests of Mr. A. A. and Miss Etta Needler this week.

Mr. and Mrs. Harry Cummings, Mr. and Mrs. R. H. Kells, and Mr. Fred McBean, of Toronto, Mrs. (Judge) Ruddy, of Whitby, were among those who attended the funeral of the late Mr. W. A. Dawson on Wednesday.

Dr. A. Jemison has been in Toronto this week attending the annual convention of the Dental Association of Ontario.

The District Deputy Grand Master, Right Worshipful Brother B. Buchanan, of Warkworth, paid an official visit to J. B. Hall Lodge, A. F. and A. M., recently, when the work of the first degree was ably exemplified. Afterward, a bountiful supper was served, and a social time enjoyably spent. R. I. Fallis is Worshipful Master of the local Masonic lodge.

Some insects have their hearing apparatus in their legs.

The formation of red blood corpuscles seems to be increased by light.

English officials traveling at public expense now must go the cheapest way, whether by rail or motor bus.

It's best for all your Baking

You see, Purity Flour is high in protein content and has superior rising qualities—it blends perfectly with the other ingredients. For superior baking of every description trust to

PURITY FLOUR

Send 30 cents, stamps or silver, for the Purity Flour Cook Book containing 700 tested recipes. 2610

WESTERN CANADA FLOUR MILLS CO. LIMITED. Toronto, Montreal, Ottawa, Saint John.

J. E. ADAMS & SON, DISTRIBUTORS, PETERBOROUGH.

Theatres

AT THE REGENT.

"PRIVATE IZZY MURPHY"

"Private Izzy Murphy," a Warner Bros. comedy in motion pictures starring George Jessel, comes to the Regent Theatre on Thursday for a run of three days. The story concerns a poor East Side boy named Izzy, who joins the army and is placed in an Irish Regiment, known as "The Fighting 69th," where he discovers that his name is a handicap to promotion. When he changes it to Izzie Murphy, some of the derision subsides, and he makes good. The story is by Charles Francis Reisner, adapted for the screen by Edward Clarke and Graham Baker. This marks Jessel's first appearance in pictures. The cast includes Patsy Ruth Miller, Vera Gordon and Nat Carr. Lloyd Bacon directed.

AT THE CAPITOL.

LON CHANEY IN "TELL IT TO THE MARINES."

"When there is trouble brewing, tell it to the Marines."—The big feature picture at the Capitol Theatre shows Lon Chaney in a different role to his usual favorite characterizations. He is a sort of secondary hero in this production, but he is the main figure at all moments, nevertheless. The young man, William Haines, who takes the part of the lover, "Skeet" Burns, comes off victorious as far as the girl, Norma Dale, (Eleanor Boardman) is concerned, but to Sergeant O'Hara, the part chosen by Lon Chaney, go the honors of the piece. There is a touch of his usual savagery in the way he plays the big, hard-bitten sergeant, but he has the self-sacrificing type of portrayal that always gets the sympathy of the fans. Everyone wishes that the ugly sergeant might win the lady of his heart, but everyone sees that it is inevitable that she shall choose the better-looking youth who rivals him in her favor.

One of the most attractive attributes of this picture is its sub-titles. They are of the snappy, clever variety that sets the audience laughing, and are tuned exactly to the moment. The story deals mainly with the adventures of a "rookie" marine, "Skeet" Burns, who falls into the tender hands of Sergeant O'Hara and his men, and puts in four years in Uncle Sam's services. The ups and downs of a Marine's life are pictured with extraordinary interest, in glimpses of a type of existence rarely seen on the silver sheet. Even the battle practice is shown and the stay of the boys on Tonda Island, where "Skeet" falls victim to the charms of a native damsel, and suffers in consequence. One of the most exciting episodes is the Chinese section of the picture, where the Marines, anchored off Shanghai, take part in a mix-up with bandits. The burly figure of the Sergeant and his splendid portrayal of his role dominates the picture.

—Jeanette.

MILTON SILLS GIVEN NEW TYPE OF ROLE IN COLORFUL PICTURE

There will be something to please every taste in "The Silent Lover," Milton Sills' new star picture for First National, which comes to the Capital tomorrow.

When Carey Wilson adapted the famous European stage play, "The Legionaire," for the screen he took full cognizance of the possibilities of the locale and the scope of his medium. So he supplied color galore.

The diplomatic assemblage, brilliant with officers' uniforms and resplendent evening gowns worn by the women; the Arabian sequences, with the native costumes in gorgeous hues; the atmosphere of the desert, the mountains of the Riff country, the ancient Arabian cities and some gay scenes of Paris—all formed wonderful picture material.

In addition there is the intense and human drama—the young and successful diplomats by his own excesses cast from the pinnacle and forced to seek forgetfulness in that strange company known as the French Foreign Legion; his loves, his redemption, his restoration to his high place and happiness—affords a great opportunity for the finished acting of the star.

Several Beauties Cast.

Beautiful in many ways—the beauty of women, of high endeavor, of sacrifice, of love and life; heightened by the atmosphere and the strength of purpose embodied in the story, "The Silent Lover" is really a romantic and exceptional picture.

Milton Sills has the role of the brilliant but rather reckless Count Tornal and gives a fine performance of a character in complete contrast to some of his other recent successes.

The Peruvians made pipes of silver to conduct water through the earth to their temples. Hoes and spades also were made of silver.

Seed from two to six months old yields cleaner oil than fresh flax seed.

Regent

Today, Last Chance to See
JETTA GOUDAL in

Fighting Love

From the Novel by Rosita Forbes **"If the Gods Laugh"**
Also

The Last Word

From the Series of Stories entitled **"The Married Life of Helen and Warren"**
Fox Travelogue and Fox News Reel

Coming To-morrow:
A Lively Comedy Drama
PRIVATE IZZY MURPHY
Regent Orchestra in Snappy Hits

When Travelling
—At Home or Abroad—

The modern way to carry money is in the form of Traveller's Checks. Originally intended only for European trips, they are now used extensively in Canada and the United States, especially while motoring.

They provide you with ready funds wherever you may be and yet they also protect and safeguard your money.

Ask us about Traveller's Checks the next time you plan leaving town.

THE BANK OF TORONTO

Tried, tested & approved- there is no substitute for ENO'S "FRUIT SALT"

OUTLINE OF SCIENCE — CLXXXVII—Why Be Hot? — by MAX HAHN

EVERY SUMMER CAUSES MILLIONS OF PEOPLE TO SWELTER IN THE BIG CITIES. POSSIBLY BEFORE WE DIE THE MEANS OF GETTING AWAY FROM SUMMER HOT SPELLS WILL BE MADE PRACTICAL.

© McClure Newspaper Syndicate

THE PROPOSED REMEDY IS TO BUILD HUGE COOLING PLATFORMS. ON THESE "POLAR PLATFORMS" THE PERSPIRING POPULATION WOULD FIND THE AIR PROBABLY 15 DEGREES COOLER THAN AT THE STREET LEVEL.

THE SKY RESORTS WOULD ENJOY MOUNTAIN COOLNESS. DOESN'T IT SEEM STRANGE THAT MOUNTAIN PEAKS ARE COOL, ALTHOUGH NEARER THE SUN THAN THE PRAIRIE? THIS IS BECAUSE THE SUN'S HEAT RAYS ARE CHANGED BY HITTING THE EARTH. THE RAYS ARE MORE EASILY ABSORBED AFTER TOUCHING THE GROUND BECAUSE THEY HAVE BECOME LONGER AND TRAVEL MORE SLOWLY.

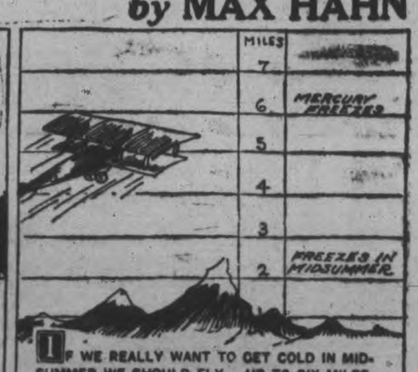

IF WE REALLY WANT TO GET COLD IN MIDSUMMER WE SHOULD FLY. UP TO SIX MILES ABOVE SEA LEVEL THE HIGHER WE SOAR THE COLDER WE FIND THE TEMPERATURE. FROM SIX MILES UP TO 22 MILES THE TEMPERATURE VARIES LITTLE. ABOVE 22 MILES WE LACK RELIABLE INFORMATION.

OUTLINE OF SCIENCE — CLXXXVIII—Science Helps the Airman. — by MAX HAHN

SCIENCE HELPS THE AVIATOR DASH ACROSS THE SKY, AIDED BY THE FAVORABLE AIR CURRENTS. THE AID CONSISTS OF A SPECIAL WEATHER REPORT PREPARED FOR AIRMEN.

THE REPORT INFORMS THE FLIER ABOUT THE DIRECTION AND VELOCITY OF THE AIR CURRENTS ABOVE THE 1,000-YARD MARK. UP TO 3,000 FEET THERE OFTEN ARE AIR POCKETS RESULTING FROM SURFACE IRREGULARITIES OF THE LAND. BY PICKING THE MOST FAVORABLE CURRENT THE AVIATOR TRAVELS EFFICIENTLY.

© McClure Newspaper Syndicate

PERHAPS YOU HAVE SEEN THE KITES AND BALLOONS WHICH THE WEATHER BUREAU SENDS UP TO TEST THE AIR CURRENTS. THESE OBSERVATIONS ARE MADE IN MANY CITIES AND TELEGRAPHED TO HEADQUARTERS STATIONS FOR DISTRIBUTION TO AIRMEN.

IN THE UNITED STATES THE AVIATION WEATHER REPORTS ARE PREPARED AT WASHINGTON, CHICAGO AND SAN FRANCISCO. FROM THESE CENTERS A SUMMARY IS WIRED TO ARMY AND NAVY FLYING FIELDS AND AIR MAIL PORTS.

ROTARY FLEET LEAVES TODAY

Six Liners Taking Delegates From North American to Ostend.

THOUSANDS TO ATTEND

NEW YORK, May 25.—Six trans-Atlantic liners, loaded to the rails with Rotarians and their families from all over North America, will sail out of New York harbor today and tomorrow morning carrying delegates to the eighteenth annual convention of Rotary International, which opens at Ostend, Belgium, next Monday morning.

The business and professional men of forty countries will be represented at the gathering. Special trains are being run from all over Europe to the Belgian seaport and the Japanese delegates are coming by the first through train to run between Tokyo and Paris. Three thousand from the British Isles will attend and it is expected the total attendance will be more than eight thousand.

The Belgian Director of Public Safety has snipped away the yards of red tape which, since the war, have delayed the progress of international travelers. Passengers on the Rotary fleet will not be required to to display passports or submit to baggage examination. A Rotary button in the coat lapel and a membership identification card will be sufficient evidence of good faith to the Director of Public Safety to cause him to waive the customary rigorous inspection.

In order to accommodate the great throng, practically every hotel in Ostend has been turned over for the exclusive use of Rotarians during the convention. Americans who will make this trip will have their hotel room keys handed them before they walk up the gangplank to board their ships in New York harbor.

The convention will be bid welcome by King Albert. No hint of what the king will say to the Rotarians has been given, but as the object of the gathering is to spread international good-will and understanding, it is believed by many that he will make some important observations on these subjects.

This is the second convention of the organization held in Europe and the first to be held on the European continent and it will also be the first gathering at which Americans and Canadians have not been present in the greater number. This year it is believed those from the British Isles and Continental Europe will be in the majority. As more than a dozen languages and practically every major religion on the globe today will be represented in the gathering, the sessions will be opened by silent prayer instead of the customary invocation from the platform. The delegates, adherents to Protestantism, Catholicism, Judaism, Shintoism, Mohammedanism, Buddhism, etc., will be asked at the opening session to invoke the blessing of the deity they worship during a minute of silence, rather than be led in prayer by a representative of any particular sect.

In recent years, Rotary has gone into the four corners of the earth. There are now clubs on every continent and on most of the great islands. As Rotary has extended its influence it has embraced many whose religious faiths are not common in either Europe or the Americas, and the convention committee this year deemed it the courteous thing to recognize all beliefs by placing emphasis on none.

International President Harry H. Rogers, of San Antonio, Texas, and other officers of Rotary, believe the time is appropriate for furthering the Sixth Object of Rotary which is "The advancement of understanding, good-will, and international peace through a world fellowship of business and professional men united in the Rotary ideal of service."

In order to further this object, groups of Rotarians from other continents will visit the Rotary clubs of Europe and the British Isles in order to get acquainted with the business and professional men of the countries where Rotary is established. The European clubs are arranging special good-will and acquaintance programs for their visitors. The Paris club plans to hold a luncheon every day during one week in order that the French Rotarians may become acquainted with their fellows in other countries.

After the convention the international officers of Rotary will be entertained at Brussels at a luncheon given by King Albert and his heir-apparent. Later the international officers will be received by King George of England at Buckingham Palace.

PINEDO IN MONTREAL

After being reported in difficulties Commander Francesco de Pinedo, Fascist four-continent aviator, landed at Montreal Tuesday. The above photograph shows the intrepid airman being greeted. Pinedo was distinguished in the group by his "plus-fours."

Tons of shoe polish are sent to Calcutta each year to supply the demand of the natives who take the greatest delight in polishing their shoes several times a day.

of even 800 feet and is found in the Philippines

About 100 words were added to the English language during 1926.

The elephant is the last of his kind, and he is in a fair way toward extinction.

CYCLIST KILLED ON STEEP HILL

Loses Control of Wheel On Way Down and Collides With Car.

NEAR HAMILTON.

HAMILTON, Ont., May 25.—Harry Percia, aged 16 years, was killed on the Guelph Highway yesterday afternoon, when he lost control of his bicycle and crashed into the auto of Miss Gilmer, Campbellville. Percia resided near the scene of the accident.

The fatality occurred at the junction of the Guelph Highway and the Toronto-Hamilton Highway, where there is a steep grade. The boy was descending on his bicycle as Miss Gilmer was climbing the hill. She saw the lad coming in an irregular course and as he came in the direction of her machine she swerved off to the ditch and finally left the roadway, in an attempt to avoid an accident. The boy was unable to miss the automobile, however, and struck it with such a force that he was thrown completely over the car and landed in the ditch several feet from the rear of the machine. He was unconscious when picked up and died in a very few moments.

Dr. McGregor, Waterdown, viewed the remains and announced last night that an inquest would be held.

FRACTURED SPINE RESULT OF CRASH

Toronto Cyclist Hurt When Struck By Car—Driver Out on Bail.

TORONTO, May 25—Struck by a motor car driven by Archibald Gainham, Earl street, as he was riding his bicycle west on Gloucester street, at Church Street, yesterday afternoon, Charles Skene, aged 18, of 296 Carlton Street, sustained a fractured spine. He was removed to the General Hospital. After the accident had been investigated, Gainham was taken into ccustody on a charge of criminal negligence. He was later released on bail of $2,000.

Gainham, the police say, was proceeding east along Gloucester Street when, at Church Stret, while going at a fairly good rate of speed, he swerved to avoid striking another automobile. In doing this he evidently lost control of his machine, with the result that he shot right across the road to the north side, knocking Skene from his bicycle and badly injuring him.

Four-year-old Wilbert Coomb, 267½ Queen street east, sustained a scalp wound when struck by a motor car driven by Percy Ballan, 46 Berwick Avenue. After receiving treatment at St. Michael's Hospital, the lad was able to return home. The mishap was due to the boy suddenly running out in front of a parked car in front of Ballan's auto.

Rose Richmond, aged 8, of 59 Bellevue Place, sustained head injuries and a fractured right leg when she was struck by an automobile driven by Max Silverstein, 392 Markham Street, while playing opposite her home yesterday. She was removed to the Hospital for Sick Children. The motorist was not held.

STOWAWAY SUES STEAMSHIP FIRM

Says He Was Cruelly Treated When Found On Vessel.

NEW YORK, May 25 (Canadian Press).—A story of brutality on the high seas that drove him temporarily insane and caused injuries that necessitated amputation of the fore portion of each foot was before Federal Court in Brooklyn yesterday in a $100,000 damage suit of Jonothan Gibson, 21-year-old negro stowaway of Kingston, Jamaica.

The suit is against the steamship Princess May, operated and owned by Gi Giorgio and Company, Inc., of this city. The vessel carried passengers and fruit between New York and West Indian ports and Gibson hid himself aboard the ship when it left Kingston in May, 1926.

He was discovered when the vessel was four days out and manacled to a stanchion, he testified, and due to its height he was left suspended in agony every time the vessel rolled.

Waves struck him, he said, causing his shoes to contract and his feet to swell. His condition became so bad he was placed in a cabin and confined until the vessel reached port.

Crazy with pain, he told the court, he was taken to Ellis Island where he was held in the hospital for five months. Gangrene set in and necessitated amputation of the fore portion of each foot, he said. Part of the time, he said, he was confined in the psychopathic ward.

Defence counsel said the youth's physical condition before he boarded the vessel could have caused his later sufferings.

CANADA'S CARILLONEUR

Dr. Percival Price, young Canadian carilloneur, the only graduate of the Belgian carillon school outside Europe, has been chosen to ring the new carillon in the Victory Tower at the Dominion Capital. He is a third generation Canadian on both sides of the family and a direct descendant of United Empire Loyalist stock.

Waterman's Latest Design

Ripple

This exclusive Waterman's design is a beautiful rippled combination of black and red vulcanized rubber.

THIS RUBBER IS STAIN PROOF.

All WATERMAN'S Pens are made of genuiume RUBBER — the one product that insures lightness and is unaffected by the essential ingredients in permanent ink.

Guaranteed until the year 1983. Many Waterman's Pens now in use have enjoyed our guarantee for the past 44 years and are still guaranteed for 56 years more, giving 100 years guarantee to the owner.

1883 44 years 1927 of Writing Efficiency

01955 MAN'S SIZE With gold filled Lever, Clip, narrow band at Lip of Cap, also end of Cap, crowned with gold. $7.00

0195 2½V LADIES' With gold filled Lever, Clip and narrow band at Lip of Cap; also end of Cap crowned with gold. $5.00

0185 2½V LADIES' With gold filled Lever, Ring and narrow band at Lip of Cap. $3.50

01854 MAN'S SIZE With gold filled Lever, Clip and narrow band at Lip of Cap. $5.00

Waterman's

Selection and Service at 5,500 Canadian Merchants

A2704

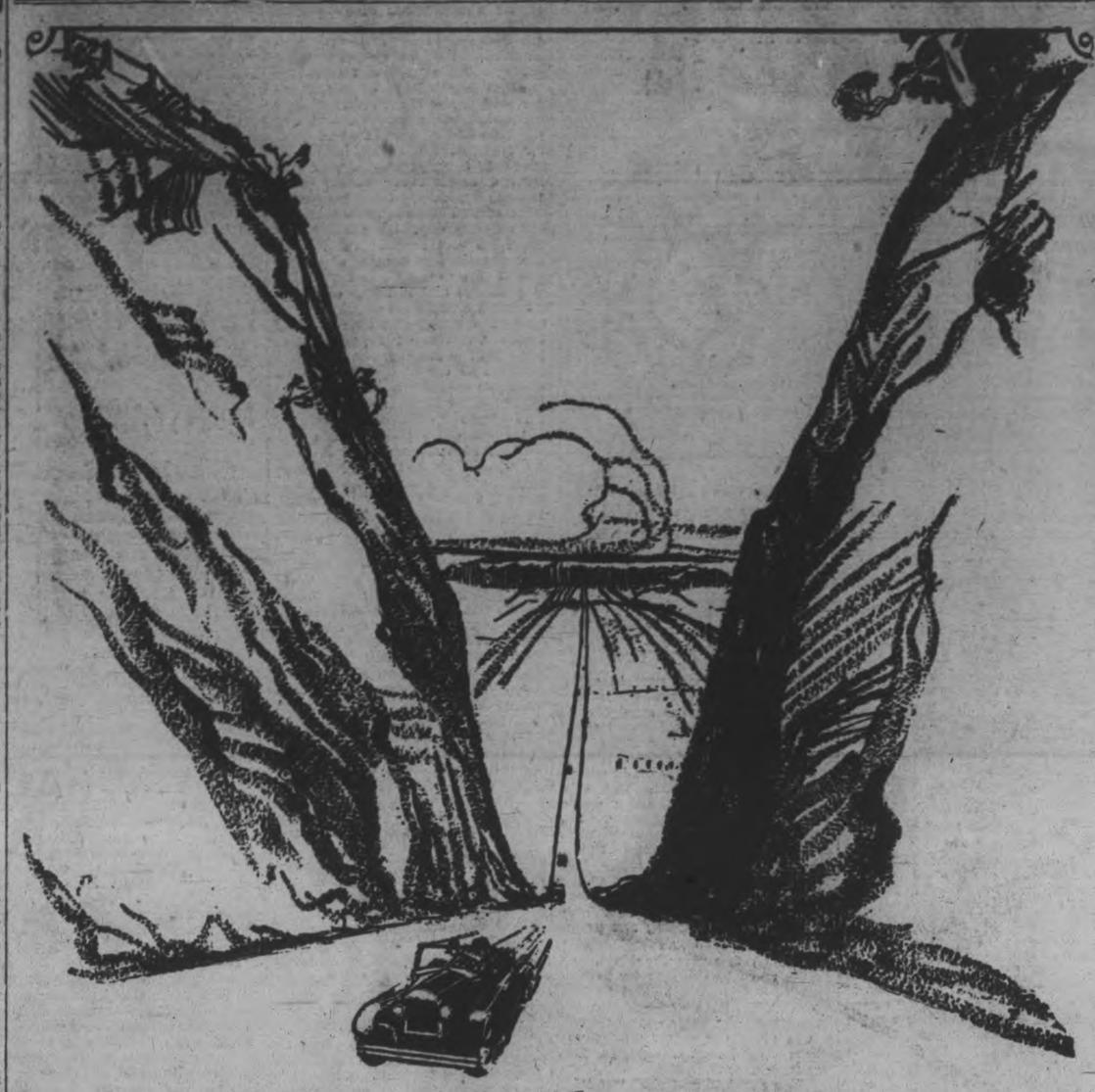

A Long, Wicked Hill

and a Cool Motor at the Top

IT'S a fine feeling to have your car sweep swiftly and quietly up a long hill and to arrive at the top with your engine as cool as when you began the climb.

And yet there are thousands of fine cars that labor and get overheated on many an easy hill, simply because the owner used "cheap", inferior oil in a misguided attempt to economize.

CASTROL costs a little more than ordinary oil, but it gives your car perfect performance no matter how severe the heat or stress. CASTROL is the most successful enemy of friction known to motordom, possessing superlative stamina and *requiring changing every 2,000 miles, not the usual 500!*

There is only one "CASTROL"

Wakefield CASTROL Motor Oil is recognized as England's finest lubricant and now enjoys a world-wide reputation. Millions of users, in every quarter of the globe, have learned that there is no substitute for CASTROL; no motor oil can give such satisfaction.

This same CASTROL is now available for you in Canada. Sold by leading garages. Write for folder, "Lubrication Wisdom," to

C. C. WAKEFIELD & CO., LTD.
"The All-British Firm"
330 Bay Street Toronto
Head Office: London, England

WAKEFIELD Reg'd Castrol MOTOR OIL

A BLEND OF PUREST CASTOR AND FINEST MINERAL OILS

18

Castrol Oil may be obtained from the following dealers, in the city and district:—

T. H. ASHBY, 200 Rubidge St.
BREWER MOTOR SALES, Brock St.
COONEY AND JOPLING, Simcoe St.
EDWARDS' GARAGE, Smith and George St.
EASTWOOD'S DODGE SALES, Corner Brock and Water Sts.
FONTAINE'S SERVICE STATION, Hunter St.
FISHER'S BATTERY SERVICE, Charlotte St.
GILLESPIE GARAGE, Aylmer St.
HURTUBISE BROS., South End Garage.
HARRISON'S SERVICE STATION, Cor. Water and Smith Sts.
MORTIMER SERVICE STATION, Cor. Stewart & Charlotte Sts.
MANNING GARAGE, Brock St.
McGEE'S GARAGE, Hunter St.
MORROW SERVICE STATION, Smith St.
PRESTON'S SERVICE STATION, Aylmer and Hunter Sts.
WATSON'S TIRE SHOP George St., Peterboro
HOWSON'S GARAGE, Water Street.
WM. J. POULSON, 262 Charlotte St.
REID'S GARAGE, Aylmer St.
SARGINSON'S GARAGE, Hunter St.

In the district:—

RIVERSIDE GARAGE.....Campbellford
SPRINGVILLE GARAGE.....Springville
DIXON AND BULLOCK.....Bewdley
BAILEY'S GARAGE.....Stirling
GARDNER'S GARAGE.....Foxboro
DANIEL'S SERVICE STATION.....Foxboro
CORNEILL & CLEMETT GARAGE.....Omemee
ARNOLD'S GARAGE.....Lindsay
CENTRAL GARAGE.....Lindsay
ROOD'S GARAGE.....Lindsay
TILKOCK'S GARAGE.....Lindsay
POE'S SERVICE STATION.....Fraserville
JOHNSON'S SERVICE STATION.....Centreville
STEPHENSON GARAGE.....Port Hope
TOURISTS' GARAGE.....Port Hope
BAKER'S GARAGE.....Lakefield

Scientifically Packed

"SALADA" TEA

T56

As free from dust as tea can be.

LAKEFIELD NEWS

LAKEFIELD, May 25.—The Ladies' Guild of Knox United church, Lakefield, is to be congratulated on the success of the play, "A Southern Cinderella," put on in Memorial hall on Friday evening, May 13. The stage, artistically arranged by Mesdames W. Charlton, Sutton and Morrison, represented the living-room of a Southern mansion, the home of Madame Charteris, a wealthy old aristocrat.

Mrs. Allan Clark, who took the part of the old darkey mammy of the estate, married four times and yet ready, as she says, for her "fifth premeditated plunge in de sea ob matrimony," was a scream.

Miss Helen Burgess, the young pretty neighbor "with three strings to her bow," was vivacious and pleasing.

Mrs. Dr. Renwick, as the settlement worker, took her part with becoming dignity and good voice.

Miss Elsie Kidd, as Nurse "Katherine Hawke," had a difficult part to play, but rose strikingly to the occasion. The part of "Caroline Hawke," her sister and accomplice, was played by Mrs. Wesley, who, all will agree, looked particularly charming.

Miss Marion Payne, as "Enid," the heiress of the Charteris fortune, was winsome and unassuming as usual.

Mrs. Bailey, the inimitable, as Madame Charteris, was the last word, much of the success of the play being due to her training and performance

The acts were interspersed with music, Misses Helen Porter and Dorothy Sutton rendering much appreciated instrumental duets, while Mrs. Hull and Mr. Batten delighted the audience with two vocal numbers.

When a New York farmer killed a cow he found in her stomach nails, pieces of wire and iron washers. Several pieces of wire had penetrated the animal's heart, but had not caused suffering.

One of the most sensational cases in Ontario criminal history ended when, convicted of attempting an illegal operation on pretty young Ruth Dembner of Toronto, Dr. O. J. C. Withrow, a prominent surgeon, was sentenced to seven years in prison. The girl's youthful sweetheart, Bart. J. Brooks, was sentenced to five years, by Justice Logie. The pictures show Brooks to the LEFT and Dr. Withrow in group, to RIGHT.

Just Plain Foods

in attractive form

To promote health in your family serve plain foods. Use an abundance of uncooked fruits and vegetables • • • and whole milk for little ones.

But children often refuse milk from glass or cup. Pour it over Quaker Puffed Wheat. These fairy grains intrigue any child. They induce it to take one of nature's simplest and best foods, whole milk.

Puffed Wheat is the whole grain puffed to eight times normal size. Only the most perfect grains respond to the terrific heat and the explosion of the grain. Every food cell is thoroughly cooked and broken down. All mineral salts and bran are retained.

Your children eat Puffed Wheat because it is so good • • • serve it because it is so good for them.

Quaker Puffed Rice, also

Whole rice kernels, steam exploded to 8 times normal size, like the Puffed Wheat. Dainty morsels, light and inviting, whenever a light refreshment is desired.

Quaker PUFFED WHEAT

606

Why you need LIFEBUOY--the purifying Toilet Soap

Think of the adventures of a coin—or a piece of paper money in a single day. Think how unclean a thing can become by passing from hand to hand.

And money is only one of the objects you often touch that are touched by other hands—objects that carry invisible but dangerous germs.

Millions have turned to Lifebuoy Soap as a prevention against infection and as an all-sufficient, delightful Toilet Soap.

The orange red cake in the orange red carton is a familiar sight in countless homes where the truth is recognized of the old axiom that "an ounce of prevention is worth a pound of cure."

At all Grocers and Druggists

27 GERM DISEASES that hands may carry

Compiled by Life Extension Institute.

Colds	Pink Eye
Tonsillitis	Otitis (Ear Infection)
Mumps	Pharyngitis
Ringworm	Smallpox
Whooping Cough	Tuberculosis
Erysipelas	Pneumonia
Diptheria	*Influenza
Scarlet Fever	Carbuncles
Chickenpox	Laryngitis
Septicemia	Impetigo (Skin Infection)
Boils	Social Diseases
Measles	Cerebro Spinal Meningitis
Bronchitis	
Typhoid	
Dysentery	

*The way Influenza spreads is unknown so take every precaution.

LIFEBUOY

Health Soap

Purifies and Protects

Lever Brothers Limited
Toronto

LB 71

EMPIRE DAY IS OBSERVED

Millbrook Public School Children Give Patriotic Concert.

FLAG PRESENTED.

MILLBROOK, May 25.—The patriotic programme given by the pupils of the public school in the M.C.S. Assembly Hall, on Friday afternoon, fittingly marked the approach of Empire Day, leaving in the minds of the scholars an appreciation of the occasion before they were dismissed for the week end vacation, which includes the public holiday on Tuesday, May twenty-fourth.

There was a very good attendance of parents and friends, and though the programme was prepared within a limited time the pupils, large and small acquitted themselves in a creditable manner. The various numbers were:

Opening Chorus—"O Canada," by all the pupils.

Recitation—"Canada," by Eloise Lamb.

"Canada To-day, and in the Future"—speeches by 8 of the Senior Pupils.

Chorus—"From Ocean to Ocean"—by the pupils of Mr. H. Anderson's room.

"What Will I Do?"—selection by the Junior pupils.

Duet—"Where has Canada Found Her Fame?" by Kathleen Donnelly and Annie McMahon.

"Red, White and Blue"—patriotic number by six of the Junior pupils.

Wand Drill by twelve boys, Miss B. Montgomery presiding at the piano.

Presentation of the Flag—Henry Raper and Harold Hawken carrying the Union Jack which was earned by the pupils from Principal B. B. Dawson's room, who sold 150 packages of seeds, receiving the handsome flag, which is six feet by three, as a premium; the accompanying exercises were:

Recitation—"You May Call It An Old Bit of Bunting" by Mary Burnham.

Exercise—"The Flag of Britain," by the pupils of Form III. (junior), those having a speaking part being: Joe Thorndyke, Madeline McDowell, Norman Armstrong, Bryer Edmunds, Lyle Nattress and Mary Burnham.

Chorus—"John Bulls' Children," by pupils of Mr. Anderson's room.

Recitation—"For Country and For King," by Mary Vance.

Chorus—"We'll Never Let the Old Flag Fall," Mr. Dawson's room.

Scarf Drill by twelve girls: Annie McMahon, Mary Vance, Dorothy McDowell, Evalena Todd, Margaret Russell, Winnie Lord, Marguerite Hawken, Eva Howson, Aileen Franklin, Charlotte McMahon, Eloise Lamb and Kate Donnelly.

National Anthem.

A silver collection was taken at the door, the proceeds going into the school funds. The teachers who trained their pupils for the event were: Miss B. Montgomery, Principal B. B. Dawson and Mr. H. J. Anderson.

CAVAN PERSONALS

CAVAN, May 25.—The rains have delayed the preparation of the root ground for many farmers, but have been of great value to pastures, fall wheat and spring-sown grain.

Mrs. Earchman and Mrs. R. Vance were guests of their sister, Mrs. E. Fallis, on Thursday.

Miss Hatherly, Mrs. Staples, Mrs. L. Sutton, Mrs. McNeil, Mrs. Armstrong and Mrs. G. Sisson, Mr. and Mrs. J. McKnight, Millbrook, visited Mr. and Mrs. J. N. Perrin on Sunday.

Miss Leafa Totten underwent a minor operation at Dr. Turner's private hospital, Millbrook, on Friday, Dr. Craig and Dr. Turner operating.

The Rev. J. O. Totten's brother, who resides in Texas, is a guest at the parsonage, arriving on Friday.

Mr. Melville Perrin spent the week-end in Peterborough, visiting his cousin, George Lang.

Among those from Cavan Centre who were visitors to Peterborough on Saturday were Mrs. Bradburn, Miss Stark.

Mrs. Lowe, R.N., Toronto, was the guest on Tuesday of Mrs. R. Matchett.

Mrs. Rowen was called to Peterborough on Friday on account of the illness of her grandson, Russell, son of Mr. and Mrs. Fred Rowan, Peterborough.

IT PAYS TO ADVERTISE

CONTRACT BRIDGE

By ROBERT F. FOSTER.

(Copyright, 1927, by Robert F. Foster)

BIDDING NO-TRUMPERS.

No-trumpers are hands that are too strong to pass, but have no sound major-suit bid, and are not likely to win game at a minor suit. The qualifications are:

Three suits stopped or protected.

No singletons. Not more than one two-card suit.

At least five tricks in the hand, at double valuation, for a free bid by dealer or second hand; at least seven tricks for third hand after two passes, and at least eight or nine for fourth hand after three passes.

The best suit distributions for no-trumpers are: 4 3 3 3; 4 4 3 2; 5 3 3 2.

One may occasionally bid no-trumps on a 5 4 2 2 distribution but it is dangerous unless both these suits are stopped, such as ace and small or king and queen. At contract, even more than at auction, players refrain from bidding against no-trumpers, especially when they have the lead.

Sporty no-trumpers are occasionally bid on two suits, if they are strong enough to count up to nine tricks. Here are two examples in which, if partner has an early trick, game is won:

H., x x x; C., A K Q x x x; D., A K; S., x x.

H., A K x; C., A K; D., x; S., x x.

In the second as in the first, if partner takes out with spades, deny the suit with clubs. To bid three originally on such hands is a gamble, but many players will take it. At auction bids of one are safe enough; but at contract the conservative players bid the clubs. As a rule, the best no-trumpers are hands that can support a major suit if partner bids it as a take-out. Bidding two no-trumps on 100 aces is not as important as the winning the game.

The average no-trumper at auction counts up to seven tricks at double valuation, and the minimum should be five. At contract the only safe no-trumpers are a minimum of seven. Any hand below that value is better as a defence against the opponents, unless the partner is strong enough to bid something.

The Take-outs.

Owing to the danger of incurring heavy penalties if the no-trumper is not a success, it is even more important for the partner to warn the declarer at contract than at auction. For this reason the following rules should be followed:—

Never leave your partner in with a no-trump bid if you have a singleton or a missing suit. Bid any five-card suit, or the higher ranking of two four-card suits.

Never leave your partner in if you have no card higher than a queen (usually called a "bust") and any five-card suit to bid, no matter how weak it may be.

Never leave your partner in with a one no-trump bid if you have five hearts or spades; no matter what they are, or what else you have in the hand. The stronger the hand the more reason for the take-out, and if it is worth five tricks, bid game. Here are the examples:

H., x x x; C., Q J x x x; D., x x x; S., x x. Bid two clubs as a warning to drop the no-trumper.

H., K x x x x; C., x x x; D., x x; S., x x x. Bid two hearts as a warning to drop the no-trumper.

H., A K 10 x x; C., K J x x; D., x x; S., A x. Bid four hearts. With a no-trumper for the dummy, this should be a game hand. At no trumps, you might both be shy of diamonds, or of spades.

When the dealer's no-trumper is taken out by partner with a suit, if it is a minor suit it is always a warning, and the dealer should never go back to no-trumps unless able to bid game.

If it is a major suit, it is either a warning or it is safer than no-trumps; therefore the dealer should never go back to no-trumps unless able to bid game.

The bugaboo that some writers stick up just for the sake of knocking it down is that if the dealer does not know whether the major-suit take out is weak or strong, he will not know whether to go back to no-trumps or not. This shows the illogical mind. It is admitted by these writers that if they know it was a weak take out, they would leave it alone, and if they knew it was a strong take out they would equally leave it alone. As it must be one or the other why not leave it alone in either case?

There is no such thing as a defensive bid against no-trumpers. If you have the lead, a bid simply warns the no-trumper that you can defeat it, and gives the dealer the option of a shift to a safe suit bid, or a double of your bid, or to let you play it and stop you from going game. If the second hand is strong enough to hope to go game against a no-trumper, the third hand is probably weak enough to take it out and make game impossible for your opponents.

The worst bid in the game, and the greatest loser, is bidding against no-trumpers when you have the lead.

Fourth hand will sometimes be tempted to bid a suit asking for a lead. This again simply warns the no-trumper that it can not go game if that suit is led, so the no-trumper is dropped. If the partner of fourth hand is strong enough to go game in that suit, the no-trumper would probably have been set for several hundred points if left alone.

If second hand overcalls your partner's no-trumper with a suit, and is left to play it, lead the trump right up to him, beginning with the best you have, and force him to lead up to your partner in all three of the other suits, in which the no-trumper is strong.

Doubling.

The only legal use of the double, according to the laws of the game, is to increase the penalties for overbidding, but there has lately been quite a fad in the game of auction for what is called a "conventional double," that is, a declaration that does not mean what it says, and would have no meaning except with a previous understanding with the partner, or an assurance that he knew what it was intended to mean.

This conventional double is governed by these rules.

It must be a double of not more than one no-trump, or two in suit.

It never meant what it says, that you can defeat the contract.

It must be made at the first opportunity. That is, you can not bid a spade over a heart and then double two hearts conventionally. You should have doubled the hearts before bidding spades.

It must be made before the partner has bid anything. There is no use asking him to show what he has when he has already done so by bidding.

This double is practically a command to the partner to bid something, according to these rules:

If you double a no-trumper, to bid his best suit, preferably spades if he has four of them, no matter if he has better clubs or diamonds.

If you double a major suit, to bid the other major suit, or to go no-trumps if you are strong enough in the doubled suit to stop it twice.

If you double a minor suit, to bid which ever major suit you are better in, if you can not go no-trumps against the minor suit that is doubled.

If you are unfortunate enough to find that your only long suit is the one doubled, take out the double by bidding two of it and let the doubler do the best he can. Do the same if your partner's double is redoubled by the third hand.

If a no-trumper is doubled and redoubled, pass. That shows a 4 3 3 3 hand, and leaves the doubler to guess which is the four-card suit.

Pyorrhea's victims are 4 out of 5

A ruthless enemy that gives no quarter is Pyorrhea. Its poisons sweep through the system, undermining health and often causing such serious diseases as rheumatism and neuritis, appendicitis, ulcers, stomach troubles and nervousness.

Four out of five past 40, and thousands younger, pay this heavy toll. But you need not fear these uneven odds.

Go to your dentist at least twice a year. And start using Forhan's for the gums, today. This dentifrice, the formula of R. J. Forhan, D.D.S., prevents Pyorrhea or checks its course.

It keeps gum tissue firm and healthy. It protects teeth against acids which cause decay and keeps them white.

Use Forhan's regularly, morning and night. Teach your children this good habit.

Forhan's contains Forhan's Pyorrhea Liquid used by dentists everywhere. It is health-insurance. At all druggists'—in tubes, 35c and 60c.

No tell-tale Odor

Forhan's Antiseptic, a new product, most powerful, safe antiseptic mouthwash known, is odorless. It keeps you safe from whispering tongues. Pleasant, refreshing. Try it and you'll always use it.

Forhan's ***for the gums***

MORE THAN A TOOTH PASTE . . . IT CHECKS PYORRHEA

NORHAM PERSONALS

NORHAM, May 25.—The Meyersburg Ladies' Aid held its regular meeting in the church hall on Thursday afternoon. The attendance was small on account of the busy season. Mrs. Albert Bertrand and Mrs. Harry Jacques were appointed to purchase some utensils for the kitchen operated in the hall in connection with social functions. Mrs. Robert Nelson and Mrs. Walter Scott were chosen a committee to see about the purchase of an organ for the hall. It was thought best to hold the regular garden party in the month of July.

Rev. J. F. and Miss Ruby Everson have returned after several days visit with friends at Beaverton, Lindsay and Oakwood.

Mr. and Mrs. Arthur Edwards, of Warsaw were guests at the parsonage on Friday.

Mr. Davey, of Hilton, had charge of the services on the Norham circuit on Sunday.

Misses Mildred and Clair Curtis and Flossie Everson have received certificates from the Department of Religious Education of the United Church of Canada as qualified Sunday School teachers.

The Conservatory of Music of Toronto has decided that examinations in music shall this year be tried in Warkworth, in the Continuation school. It is expected that nearly three dozen pupils will be examined. Mrs. Rev. W. W. Jones and Miss Hardy, of Morganston are the teachers in this area.

The cheese factories in this section are not being well supported this year and farmers predict that several will be operated at a loss as on account of the high price of butter fat a number of patrons are separating the milk and selling the cream, which at present is much more profitable than disposing of the milk through the cheese factories.

Cantonese soldiers, looting an American mission, found some interesting looking white chests, which they broke open with rifle butts. The chests were bee hives, and the soldiers left hurriedly.

A German doctor has patented a clockwork appartus to induce sleep. It makes a softly humming, monotonous sound for about forty minutes, then dies away.

Before the shingle is laid—

Try an' burn it!

WHEN choosing a shingle—you ought to know exactly the kind of protection it will give you. Take a Johns-Manville Rigid Asbestos Shingle, turn the white-hot flame of a blow-torch on it and see for yourself that it's *fire-proof.* You'll never need to fear the flying sparks or burning brands that come from nearby fires.

A rigid slab of permanence made of indestructible Canadian asbestos and Portland cement. That's the sort of shingle that scorns the need of replacement or repair. When these beautiful shingles are laid, they will give you everlasting protection from weather, from time and from fire.

Before you choose a shingle "Try an' burn it."

CANADIAN JOHNS-MANVILLE CO., LTD.
19 Front Street, East, Toronto, Ont.

JOHNS-MANVILLE

RIGID ASBESTOS SHINGLES

DISTRIBUTORS:

Peterboro—Peterboro Lumber Co. Limited

Downeyville—F. G. Towns. | Norwood—J. W. Bork.
Lakefield—W. W. Leonard. | Lindsay—Lindsay Coal Co. Ltd.
Millbrook—Millbrook Coal Co. | Omemee—W. H. Kennedy.

BIG SALE OF BEDDING

WITH GREAT SAVINGS FOR YOU

For three days—Thursday, Friday, and Saturday—we are giving you an opportunity to buy many useful Bedroom Furnishings and Accessories at prices which mean a decided saving. A few are regular stock. The rest are lines purchased at prices much below the regular value and offered to our customers at equally low prices.

A SPECIAL SIMMONS BED

An All-Steel Bed, finished in walnut; a Simmons' sanitary, comfortable Mattress; a strong Link Spring. The complete Bed in either 4' 0" or 4' 6" size can be bought for .....

$19.50

SECONDS IN GOOD WHITE SHEETING

Here are 32 full pieces of strong White and Unbleached Sheeting. They are very little damaged—in fact, a great deal of it is not faulty in any way. The low price we were able to obtain from the mill allows us to give you much better value than is usually possible. If you want to buy, come early as they will not last very long at these prices.

72-INCH SHEETING

A Pure White Sheeting, woven from strong round thread. If your stock of Sheetings is running low it will pay you to replace now. This costs you, per yard, only .....

49c

81-INCH SHEETING

Another strong, firm Pure White Sheeting for bigger beds. It is priced far below the real value of this quality, but is slightly damaged. It's splendid value at, per yard .....

59c

72-INCH SHEETING

Also an All - White Sheeting, closely woven, and in spite of its low price, is a very good cloth. A Sheeting that will stand a deal of hard wear. It costs you, per yard .....

43c

81-INCH SHEETING

This is in the same quality as the 43c Sheeting but is in the wider width. In each case they are so little damaged that the defect is negligible. This is priced at .....

49c

WHITE HONEYCOMB BEDSPREAD

SECONDS

We were fortunate in securing these at a low price. They are all-white and measure a little more than two yards in width and two and a quarter yards in length. They are a bargain at .....

$1.95

72 inch Unbleached Sheeting

(SECONDS)

A good strong Sheeting, evenly woven from strong round thread. It is cleanly finished and a useful cloth for sheets, slip covers, pillow slips, etc. This is another of the special factory lines bought at a low price. You reap the benefit by buying it at, per yard .....

43c

72 inch White Sheeting

(SECONDS)

A specially Heavy Sheeting in the pure white quality and of heavy weight. Like the others, it is priced considerably below its real value, and is actually worth about 85c the yard. It's selling for the Sale at, per yard .....

59c

81 inch Unbleached Sheeting

(HEAVY WEIGHT, SECONDS)

A heavier grade of Sheeting for hard wear. It is cleanly finished without many of the small black spots as often found in Unbleached Cottons and Sheetings. Its extra width and weight makes it a specially good buy at the Sale price, per yard .....

69c

Most of These Values are for Thursday, Friday and Saturday only.

White Krinkle Spreads

Good washing All White Spreads with white krinkle stripe pattern. Size 72 x 90. Price, each ...

$1.69

Rag Bedroom Mats

They are 24 x 36 inches in size and woven in the usual criss-cross pattern of mixed colourings, and finished with fringed ends .....

69c

Frilled Curtains

A complete window decoration with Curtain, Frills, Tie-Backs, Side Curtain and Valance. All complete for .....

$2.65

Curtain Nets

Some in the Nottingham, others in Bungalow or Filet Nets, in many pretty patterns for bedroom use. Price, per yard .....

59c

Curtain Scrim

36 inches wide. Some plain, others with crossbar check pattern in various sizes. They are here in both white and cream at, per yard .....

18c

White Hemmed Sheets

All white, all hemmed and all washed ready for immediate use. They are made from a good sheeting, and although not of heavy weight, they make a good summer Sheet and will stand hard wear. Price, each .....

95c

Pillow Cotton Seconds

40, 42 AND 44-INCH WIDTHS

All Pure White Cottons in the circular weave. They are here in all the general widths and show little reason for being classed as seconds. They are offered at, per yard, for all widths .....

33c

SilkBoundWoolBedCovers

These are in the blanket style of cover, with white ground patterned with plaids of pink, blue, rose, sand, etc. They add much to both appearance and comfort of any bed, and are selling at, each .....

$7.65

Down Filled Comforters

They come in size about 70 x 70 inches. They are made from strong fancy chintzes and sateens, filled with light-weight down, and at the special price are a good investment in comfort. The price .....

$12.50

Strong Bed Springs

AT A BARGAIN PRICE

They are of Simmons' manufacture, and are made with rigid steel frame and resilient link fabric spring. They are here in 4' 6" widths. We have too many in stock, and are clearing some of them at .....

$3.95

A Wonderful Mattress

It's a Simmons' "Superfelt." It's strongly made from layer upon layer of pure white felt. Covered with a good quality art ticking in specially strong quality. Finished with roll edges. Sizes 3' 3", 4' 0" and 4' 6". Price .....

$15.00

81 x 105 in. Crepe Cotton Bedspreads

A new Spread which has just been put on the market. It's made in Canada, with natural cotton ground and wide ornamental stripes of gold, blue, orchid or rose. A useful Spread and a good buy at

$3.95

THE HALL STORE

Camp Cushions

Well filled and covered with bright coloured chintz ....

79c

ROSENEATH W.M.S. REGULAR MEETING

Report Presented By Delegate of Proceedings of Presbyterial.

ROSENEATH, May 25.—The regular monthly meeting of the Women's Missionary society was held in the United church on Tuesday afternoon and was fairly well attended, in spite of the very busy season. Mrs. Lily Turner, president, conducted the meeting, which opened with singing a hymn, "My faith looks up to Thee," followed by prayer. The minutes of April meeting were read and adopted on motion of Mrs. R. Mouncey, seconded by Mrs. G. Ingham. The new mite-boxes were distributed to all present.

Mrs. Delbert Brisbin who attended the Presbyterial convention at Bowmanville, presented her report. Mrs. Brisbin was congratulated upon her excellent report, which was of great benefit to the members who were unable to be present at the meeting.

It was moved by Mrs. C. W. Varcoe, seconded by Mrs. Crego, that a vote of thanks be tendered to Mrs. Brisbin for the excellent report given. This was responded to by a hearty hand-clap.

Moved by Mrs. D. Brisbin, seconded by Mrs. Varcoe, that the refund of $1 from The Missionary Monthly be set aside to help the fund for supplies for Coquetuiza Indian boys.

Mrs. G. Ingham read the devotional leaflet; Mrs. C. W. Varcoe, the Scripture lesson, Matthew 15:21-28.

Mrs. C. W. Varcoe gave a very impressive solo, "Everybody Should Know."

Miss Hildred Taylor read the first leaflet, "The Central Indian native church"; leaflet No. 2, "The problem in the native Indian church," and No. 3, describing the missions, was read by Mrs. G. Mouncey.

The meeting then closed with prayer. Lunch was served by the ladies.

SCHOOL REPORT.

S. S. No. 10, EMILY.

The following is the result of the recent Easter examinations at S. S. No. 10, Emily.

Sr. IV.—Gladys Smith, 76%; Hiram Finley, 71; Laura McConnell, 65.3; Samuel Carew, 54.

Jr. IV.—Pearl Hewitt, 68; Louise Bray, 65.4.

Sr. III.—Nellie Casey, 82; Lawrence McConeell, 74; Grace Carew, 71.2.

Jr. III.—Vina Fife, 73.4; Jane McConnell, 72.2; Arthur Hewitt, 61.

Jr. II.—Mary Jones, 74.29.

Sr. I.—Jake McCall, 71; Stanley McCall, 70.32.

Jr. I.—Victor McConnell, 76; Alden Bailey, 74; Hilda Howden, 73.51; Allie Casey, 73.24.

Primer—Hazel Casey, 70; Helen Parker, 65; Marjorie Carew, 64; Nelson McConnell, 61; Thelma Bailey, 60; John Casey, 58; William Carew, 55; Oda Howden, 51.

—Doris G. Parker, Teacher.

MARMORA CONTINUATION SCHOOL.

MARMORA, May 23.—March report.

Form IV.—Lula Gray, 76.6; Mary Murphy, 75.0; Evelyn Neal, 73.0; Douglas Marett, 70.0.

Form III.—Gertrude Robson, 85.0; Beatrice Lee, 81.0; Marion Osborne, 76.7; Laurena Neal, 74.0; William Flynn, 72.7; Eileen Mantle, 70.2; Joseph Murray, 67.6; Lorne Forestell, 64.5; Mabel Rogers, 63.0; Ida Doyle, 60.5; McGee Sanderson, 60.2; Jean Reynolds, 59.7; Dorena Gehan, 59.3; Carl McCoy, 57.0; Leeland Richardson, 54.0; Margaret Bailey, 53.0; Constance Simmons, 46.3; Lena Rogers, 42.6.

Form II.—Clara Phillips, 79.5; Fred Boyd, 72.7; Dora Lawrence, 72.2; Evelyn Rice, 72.2; George O'Neill, 71.7; James McGrath, 70.7; Frances Murphy, 70.2; Dorothy Gray, 67.2; Gerald Caldwell, 66.0; Mary Murray, 64.7; Ilene Sopha, 63.0; Mackenzie Bonter, 63.0; Ralph Mumby, 61.2; Eileen Meehan, 60.0; Merle Bedore, 59.5; Eugenia Gaffney, 59.5; Edward Hughes, 58.7; Anna Maloney, 56.3; Kathleen Lett, 56.2; Hugh Brady, 54.7; Arthur Phillips, 44.0.

Form I.—Myrtle Potts, 81.8; Edith Henry, 78.8; Dorothy Haacke, 78.0; Jean Campbell, 75.2; Gertrude Lumsden, 74.6; James Auger, 73.6; Lillian Graham, 73.6; Rita Deacon, 72.8; Dorothy Marett, 71.8; Jean Thompson, 71.6; Catherine Crawford, 70.6; Annie Knox, 68.6; James Rice, 68.4; Kathleen Reynolds, 68.2; Alice Henry, 68.0; Lawrence Paquet, 67.6; Grace Crawford, 67.0; Mary An Flynn, 67.0; Leith Robson, 66.4; Eldon Bunter, 66.4; Kathleen Pitts, 63.8; Hazel Neal, 61.8; Anna Crawford, 56.0; Leda Mumby, 53.2; Rose Sheridan, 49.8; Clarence McCormack, 48.4; Jack Maloney, 43.8; Benedict O'Connor, 36.8.

SPLENDID ADDRESS IS GIVEN INSTITUTE

Mrs. M. E. Lowe, R. N., Talks of What the Institute Is Doing.

CAVAN, May 25.—The annual public meeting of the Cavan Women's Institute was held in the Community Hall on Tuesday afternoon.

Mrs. M. E. Lowe, R.N., of Toronto, was the speaker and she delighted her hearers by the splendid address which she delivered.

The meeting opened, with the president, Mrs. D. J. Hunter in the chair.

Miss Eileen Hunter sang a solo, Mrs. A. B. Kennedy, playing the accompaniment.

Mrs. Lowe, then gave the first part of her address which was on "What the Women's Institute is doing."

In commencing her address Mrs. Lowe paid tribute to the fine Community Hall, saying it was not often that she found such a hall in a small rural community. She said that almost all of her topics were on or connected with matters pertaining to health.

Health is the burning question of the day. The keen competition in all walks of life today, makes it necessary to know a great deal and to be well qualified, hence health is essential. All else is of little value compared to that. We should do everything we can, especially for the young people to gain and preserve health.

The Institute is a wonderful organization, she said; if the Institute never did anything else but hold monthly meetings it was doing a wonderful work in just bringing people together.

If people simply stay at home, especially if they are feeling a bit blue, it injures their health.

Again, the Institute helps lonely people; strangers coming into a community soon know everybody and feel at home, if they join the Institute.

The Institute Text or motto is—

"A goodly thing it is to meet
In friendship's circle bright,
Where nothing stains the pleasure sweet
Or dims the radiant light.
No unkind word our lips shall pass,
No envy sour the mind;
But each shall seek the common weal,
The good of all mankind."

This is the Jubilee Year of Canada, and the Thirtieth anniversary of the Institute, so make it a good one.

Mrs. Hoodless, of Stoney Creek, started the first Institute thirty years ago. She was the first president, now there are over seven thousand Institutes in Ontario.

Children and schools are the first consideration. The Institute is first for home, second for country. Form plenty of committees, get every person working.

Have a Home and School Committee to look after the "Betterment of Child Welfare." On this committee have two ladies from each school section represented in the Institute, who will stand behind the teacher, visit the schools, see that they are properly heated, lighted and cleaned, and that special attention is paid to health precautions.

Work for consolidated schools in the community, improving schools, securing and keeping a good teacher.

She urged the Institutes to do as Mr. Putman, the superintendent desires, that is, make use of all the demonstration courses which may be had absolutely free on application. Have a roll call, and have each member read something interesting, if only a good joke, or make a one-minute speech in answer to their name.

Always get what is requested for the roll call, even if it involves work. Nothing worth while is gotten without trouble.

Be prompt in starting meetings. If we grow lax in punctuality we lose something from our characters. We have a wonderful, lovely Canada, let us work for it.

Young people of to-day are very fond of dancing, either go with them or have a chaperoning committee to attend these social gatherings of the young people.

Let the Institute aim to be a group to whom those in trouble will turn. Mrs. Lowe ended this part of her address by reminding that not money, happiness, nor pleasure is the great aim of life, but rather service, seeking to be helpful.

The Misses Helen Swain and Mildred Smith then gave a piano duet, which was followed by a piano solo by Miss Muriel Matchett.

Mrs. Lowe then spoke for a few minutes on the value of self-control.

She said a famous doctor said that a good new serum was to repeat daily:

"I'm not ill today;
I'm well;
I'm happy."

We must make the best possible use of all our God-given abilities, and gain a conception of the wonderful possibilities of the human soul. The power of self-control is what makes us different from the lower animals.

Among those present were: Mrs. Totten, Mrs. C. Carr, Mrs. R. S. Staples, Mrs. Loyd Sutton, Mrs. D. J. Hunter, Mrs. J. Armstrong, Mrs. E. Syer, Miss Lily Syer, Mrs. G. Sisson, Miss Helen Swain, Miss Mildred Smith, Mrs. D. White, Miss Vera Morton, Miss Ruth Keegan, Miss Muriel Matchett, Miss E. Hunter, Mrs. A. B. Kennedy, Mrs. M. Matchett, Mrs. Morton, Mrs. Cobbly, Mrs. Howson, Mrs. J. W. Perrin, Mrs. R. Matchett, Mrs. J. Swain, Mrs. Jas. Douglas, Mrs. Wm. Tinney, Mrs. H. Tinney, Mrs. M. Sutton, Mrs. E. Hutchison, Miss E. Pritchard, Miss Irene Howson, Mrs. M. Carr, Mrs. Elliott, Mrs. White, Mrs. I. Keegan, Mrs. C. Fee, Mrs. Earchman, Mrs. R. Vance.

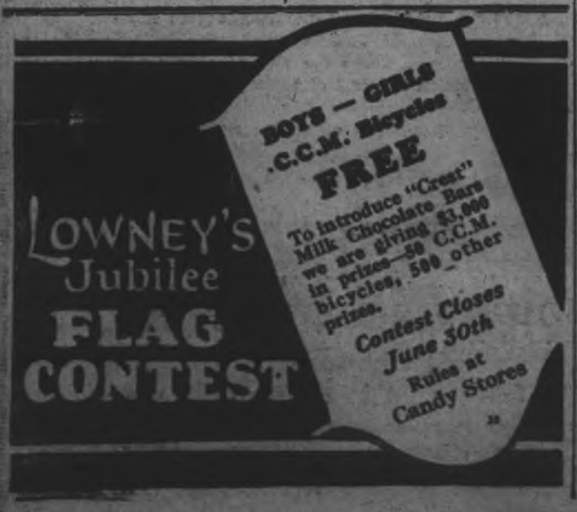

"APRON SOCIAL" HAPPY GATHERING

Fine Concert Given at Millbrook Presbyterian Church.

MILLBROOK, May 25.—The Sunday school auditorium of Grace Presbyterian church was the scene of a happy social gathering on Tuesday evening, an "apron social" having been arranged for the occasion.

Tiny aprons, of different colors, had been previously sent out accompanied by a verse requesting the recipient to contribute "as many cents as your waist measurement" as admission fee; anyone not receiving an apron could pay the usual fee and was made quite welcome.

The room was well filled by the opening hour, the pastor, Rev. John Riddell, taking the chair. The programme included:

Chairman's address, Rev. Mr. Riddell; selection by the Girls' Glee club; recitations by Mary Eakins; recitation by Aileen Russell; reading by Aileen Russell; reading by Miss Muriel Matchett; vocal duet by Miss Eileen and Mr. Vernon R. Hunter; dialogue by Laird and Mildred Bothwell; solo by Miss Kathleen Lancashire; ukelele solo by Master A. T. Armstrong; recitation by May Birchard; vocal solo by Miss Ruth Thorndyke; dialogue by seven boys: R. McKnight, Henry Lancashire, Foster Russell, Lawrence Ingram, R. Holman, J. Mason, and L. Bothwell.

The accompanists of the evening were: Misses Myrtle Russell, and Ella Elson.

Refreshments were served at the close, and a most enjoyable social time was spent. The proceeds were in aid of the piano fund, a new instrument having recently been purchased for the Sunday school room.

TRENT RIVER NEWS

TRENT RIVER, May 25.—The first launch of the season passed through on May 20 en route up the canal.

Mr. Harold E. Burgess is making improvements, prior to opening, at Coral Gables Casino on May 24.

Baseball practice has commenced at the park for the season.

Apple blossoms are coming out; the trees are loaded.

Miss Rosamund Smith has been elected chairman of the Theaters Committee of the London County Council, and as such will be the chief censor of all plays produced in the British metropolis.

A new type of college girl is Dorothy Newman, who is studying for a degree in civil engineering at the University of Arkansas and later intends to take a graduate course in architecture.

This Grows Hair

Or Your Money Back

Keep free from the curse of falling hair and baldness. Van Ess Liquid Scalp Massage feeds hair growing medicine through rubber nipples directly to the hair roots. It's the marvelous new method scalp treatment. Van Ess stops falling hair—grows new hair in 90 days. Ask us about the 90-day treatment plan. We sell it under money-back guarantee. Buy Van Ess today and Van Ess your hair tonight.

McDermid Drug Co. Limited McDermid and Jury E. L. Payne

He Always Uses The Same Kidney Remedy

What Mr. Phinney Says About Dodd's Kidney Pills.

New Brunswick Man Highly Recommends Them to All Sufferers.

BROOKLYN ROAD, N.B., May 24.—(Special).—The following is one of the many letters of praise which we are continually receiving. It comes from Mr. William E. Phinney who lives at this place. He writes: "I have taken Dodd's Kidney Pills for several years for pains in the back and find them an excellent remedy. When I feel pains in the back I take a few boxes of Dodd's Kidney Pills and obtain complete relief. Since I have known Dodd's Kidney Pills they have done me a wonderful lot of good and I can highly recommend them."

Dodd's Kidney Pills are purely and simply a Kidney remedy. They strengthen the kidneys so they can do their full work of straining the impurities out of the blood.

Pure blood coursing through the body carries to the different organs the nourishment they need to keep them sound and healthy.

Dodd's Kidney Pills can be obtained from druggists everywhere, or The Dodds Medicine Co., Ltd., Toronto 2, Ont.

Help Celebrate July 1 Here

Ice Free! CDSL Ice Free!

CANADIAN DEPARTMENT STORES, LTD.

SUCCESSORS TO THE CRESSMAN CO., LTD. — STORE NO. 15.

Special Announcement
ICE FREE!

With every Refrigerator—Barnet, Renfrew or S.M.P.—from $35.00 up, we will fill your Refrigerator with Sanitary Ice absolutely FREE for two weeks.

THE BARNET

THE HIGHEST TYPE OF SCIENTIFIC REFRIGERATION EVER ACHIEVED

Of all articles of home equipment the Refrigerator stands second to none in importance. Its selection should be made only after careful study, for every Barnet is a food-saver par excellence. It functions perfectly. It is completely effective in every detail and admitted the highest type of scientific refrigeration ever achieved.

BARNET SPECIAL $58.50

BARNET NO. 1 $70.00

BARNET NO. 2 $87.75

BARNET NO. 3 $105.00

S-M-P REFRIGERATORS

The S.M.P. Refrigerator is of solid steel, well insulated with heavy cork board, good nickel steel locks and hinges, rubber lined doors and nickel bound corners. Come in and view these new models.

Remember the guaranteed Refrigerator reaches the Store in a hermetically sealed package, which means your Refrigerator is fresh, clean and new, ready for immediate use in your home.

GREY ....$35.50 SLATE ....$45.00 WHITE ....$48.50 GREY $50.00
WHITE $53.50

ASK TO HAVE THE MANY FEATURES EXPLAINED IN THE S.M.P.

Special Demonstration of "the Greater Hoover"

NOW IN PROGRESS—THIRD FLOOR

PHONE 138 PHONE 138

BOY MEMBER GIVES ADDRESS

Stuart Carr, of Campbellford, Speaks at Meeting at Petherick's.

BACHELORS WIN AGAIN

PETHERICK'S CORNERS, May 25 The regular League service on Thursday evening was in charge of the citizenship convener, Lindsay Anderson, with Grenville Meiklejohn as leader. Fifty-six were in attendance with the Khaki leading by a good margin. The devotional part of the programme was as follows: Prayer, by Earl Fairman Scripture lesson, I John 3:10-18, 4:1-9, Grenville Meiklejohn and devotional talk by Rev. Mr. Daniel. An interesting reading was given by Mrs. William Forde, "How They Built the Community Hall at Prairieville—A Study in Cosmopolitan." The main attraction of the evening was an address by this county's member of the Older Boys' Parliament, Mr. Stewart Carr, of Campbellford. His talk was full of real ideals and right methods of conduct for the junior citizens. In a brief outline of the Tuxis and Trail Ranger work he showed what might be accomplished by these groups of young lads working for Christ.

During the business meeting it was decided that all the League members, if possible, should attend the Crossley-Leonard revival services at Springbrook on Monday next.

A soft ball schedule for the League will be drawn up shortly. The first game next week is between the Khaki and Blue. The Reds and Whites are joining forces as neither group has enough players.

Before the League service a very exciting soft ball game was played between the married men and single men. The Benedicts for a long time have had visions of defeating their young opponents but were again unsuccessful, the Bachelors winning by a score of 25 to 10 in six innings.

The married men were assisted by Don Watson, who caught in splendid style, and Aylmer Petherick and Earl Fairman who alternated at right field.

The teams lined up as follows:

Benedicts—Don Watson, c; Rev. Mr. Daniel, p and 2b; Thomas Fry, 1b; George Anderson, 2b and p; Lorne Barnm, 3b; Ernest Irwin, ss; Fred Barnum, lf; Lindsay Watson, cf; A. Petherick and E. Fairman, rf.

Bachelors—T. Owens, c; G. Kerr, p; H. Petherick, 1b; R. Fry, 2b; G. Meiklejohn, 3b; L. Anderson, ss; D. Kerr, lf G;. Barnum, cf; F. Fry, rf.

Umpire—Stewart Carr.

OBITUARY.

VELMA HAMILTON.

WARSAW, May 25—The death, after an illness of about one week, of Velma, only daughter of Mr. and Mrs. Robert Hamilton, was particularly sad. She was only fifteen years of age, and was preparing for the entrance examinations. The young have not often been taken in this vicinity. Those who knew her, knew she was a girl of sterling character and she will be missed greatly in her home and by her friends.

The funeral service was held in Warsaw church and conducted by Rev. H. B. Herrington, who spoke of the surety of the life of the soul, and that death is a transition to a better life. She was taken because God wanted her for other work.

The choir sang "Some Day I'll Understand." There were many beautiful flowers.

An unfortunate coincidence is that about the time Velma passed away the older of her two brothers was taken down with pneumonia also.

JOHN E. RICHARDSON.

LAKEFIELD, May 25.—The flag on the Memorial Hall at half mast marked the passing of one of the Old Guard, John E. Richardson, who was one of the best citizens Lakefield ever had. The funeral service took place at 2 o'clock on Sunday afternoon from the family residence, Prospect street, with Rev. S. A. Kemp in charge. The attendance was very large as Mr. Richardson was well known both in the village itself and throughout the entire community. The deceased was a member of the municipal council and the Reeve and Council attended in a body; he was chairman of the Property Committee, and the members of the Volunteer Fire Brigade were also present as a unit; and there were also present members of the Canadian Order of Foresters of which the deceased was one of the oldest members. There was a very large representation of citizens. Mr. Kemp took his text from St. Paul's Epistle to the Hebrews the 11th chapter and 10th verse: "For he looked for a city which hath foundations, whose builder and maker is God." Mr. Kemp in a thoughtful and very earnest discourse pointed out to his hearers that life here is only a preparation for the fuller life beyond the portal called death, that our course through life leads us on, as a little stream glides through a meadow till at last it empties into the greater body of water, so our lives lead at last to the abiding city where we are safe with God.

Two appropriate hymns were sung: "Jesus, Lover of My Soul", and "Nearer My God to Thee."

The pall-bearers were: Messrs. William Adams, W. H. Casement, Charles Grylls, J. F. Lillicrap, C. S. Tanner, and Charles Thomson.

The cortege, which was an unusually long one, proceeded to the Lakefield cemetery, where interment was made in the family plot.

R. H. JACKSON.

LAKEFIELD, May 25.—The funeral took place on Thursday morning of Mr. R. H. Jackson from Comstock's Undertaking Parlors to Little Lake Cemetery, Peterboro, with Rev. W. J. Creigton, M.A., of Lakefield, in charge.

Mr. Jackson resided in Lakefield for some years and had many friends in the village who regret his passing and join in sympathy to his widow and his daughters. Mr. Jackson had a serious accident a little more than six years ago when falling on the ice he broke his hip bone and was never able to go about again except with the aid of crutches. Mr. Jackson was never entirely free from suffering during that period but he was nursed devotedly by his wife. Mr. Jackson was a member of St. John's church.

MRS. FRED. WATERS.

TRENT RIVER, May 25.—The death occurred on Saturday of Mrs. Fred. Waters after an illness of over two weeks with pneumonia. She is survived by her husband and three children—Mrs. Herbert McMullen and Messrs. Arthur and Knowlton, all of Seymour. The funeral took place on Monday afternoon from her late residence. Interment at Centre Church Cemetery.

WONDERFUL FOR INDIGESTION!

When your stomach feels bad: when Gas, Sourness, Nausea or after-eating pains make you feel miserable—a single dose of pure Bisurated Magnesia will bring you Instant Relief!

For Indigestion, the prompt effectiveness of this special non-laxative BISURATED form of Magnesia is really wonderful. Even the most obstinate cases quickly respond. Pleasant and inexpensive to use. Ask your druggist.

C.G.I.T. MEETING

Interesting Program at Regular Gathering in Millbrook.

MILLBROOK, May 25.—The Wide Awakes group of Canadian Girls in Training held its weekly meeting at the church on Friday evening with about fifteen members and visitors in attendance, the Vice President, Elino Fallis, being in the chair.

After the business period had been concluded, during which the girls decided to do their share toward providing flowers for the front of the church, and to raise money to send a child to the Fresh Air Home at Port Whitby, if possible. Circulars were received from the provincial secretary, Miss Jessie McPherson, Toronto, giving particulars regarding the summer camp at White House, the date this year being from August 22 to September 1. Elinor Fallis and Alvira Davis had been elected representatives at the last meeting, but the latter having resigned, Flossie McMahon, who had the next largest number of votes, was appointed in her stead.

The Scripture lesson was on "Lessons in Truth," the incident specially studied being the lifting of the seige of Samaria, found in II Kings, chapter 7; there were a number of selected passages read by the girls having a direct bearing on the topic under consideration.

The leader's talk continued the study of "Temperance and Life" (Miss McCorkindale), the third lesson on "Barley to Beer," with the accompanying charts, being thoroughly covered.

The continued interest, and good attendance, from week to week are encouraging features of the group work. The usual social time was enjoyed at the close.

Ernest L. Burnham left for Toronto this week having a good position, with his former employer, Mr. Brass, of Peterborough, in one of the latter's stores in the west end of that city.

Rev. Canon and Mrs. Allen spent the greater part of the week in Toronto, going by motor.

Miss S. L. Muir, Principal of the local Continuation School, is spending the holiday week end at her home in Toronto.

MRS. SCOTT HEADS BELMONT INSTITUTE

Annual Meeting Held in Town Hall—Next Meeting June 17.

HAVELOCK, May 25.—The annual meeting of the Belmont Women's Institute was held on Thursday afternoon in the Belmont Town Hall with a good attendance.

The following officers were elected for the ensuing year:

President—Mrs. H. L. Scott.

1st Vice President—Mrs. H. Tinney

2nd Vice President—Mrs. John Menzies.

Secretary-Treasurer—Mrs. W. E. Anderson.

Directors—Miss H. Sexsmith, Mrs. James McMillan, Mrs. F. Elmhurst.

Auditors—Mrs. Joseph Seabrooks, Mrs. George Hartin.

Lunch Committee—Mrs. J. Seabrooks, Mrs. W. Smith.

The next meeting of the Institute will be held on June 17th, when Mrs. Maud Lowe, registered nurse, from the Department at Toronto, will be present and give an address on self control.

The district annual meeting will also be held in the Belmont Town Hall early in June.

CONTEST FINAL IN LAKEFIELD

St. Luke's and St. John's A. Y. P. A. Branches to Repeat Plays.

NEXT FRIDAY NIGHT

LAKEFIELD May 25.—The draw in the A.Y.P.A. Dramatic Contest will be decided on Friday evening in the Lakefield Memorial Hall when St. John's, Peterboro, will put on "The Matrimonial Agency" and St. Luke's will put on "A New Reporter". These plays were judged to be the best by the judges in the district competition and the decision will be given on Friday evening. Both plays are good and are well acted. Musical numbers will be given also to fill the programme.

Groups of young girls have been collecting for the Armenian Relief Fund and up to date the results have been very satisfactory. The girls have worked faithfully and deserve credit for their enterprise.

Several of the local merchants have had holes drilled in the sidewalks to hold flag standards for use on Dominion Day and on other great national occasions.

TWEED'S NEW PARK REAL BEAUTY SPOT

Committee Has Done Good Work in Fixing It Up.

TWEED, May 25.—The Park Committee, consisting of Dr. Dales, John Quinn and F. Hindle, deserves a great deal of credit for the time they have spent putting the new park ground in shape. The park is situated at the lake front. All boat houses have been moved. An up-to-date kitchen will be ready for all tourists. Three ladies, Mrs. W. S. Gordon, Mrs. C. F. Fawcett and Mrs. J. W. Kingston, have been appointed to plant flowers and shrubs. This park will beautify and be a real asset to Tweed. On Victoria Day the park was officially opened. A flagstaff was dedicated as a gift from E. Gus Porter, K.C., Belleville, a former M.P., in memory of his son the late Lieutenant Roger Porter who lost his life in the Great War.

MARMORA NEWS.

MARMORA, May 25.—Miss Sara Scott has been on the sick list for the past few days.

Mr. Jack Bond is back at Deloro for the summer.

Mr. and Mrs. Bruce Robson visited Peterborough on Saturday.

Mrs. S. B. Wright is on a visit to her brother in Vancouver.

Mr. Wilson Grant, of Detroit, is spending a week's holiday at his home here.

Mrs. (Rev.) A. B. Caldwell is visiting in Toronto for a few days.

By mutual consent, the business carried on under the name of Meraw & Byrnes has been dissolved and will in future be carried on by T. J. Byrnes.

A number of ex-service men attended the unveiling of Stirling's war memorial on Sunday afternoon.

"NUGGET" SHOE POLISH

TWEED NEWS

TWEED, May 25.—Mr. Ed. Huycke and daughter, Mrs. George Ferguson, have moved to Toronto.

Miss H. Hunter of Toronto has returned after spending a couple of weeks with Mrs. Harld Purdy.

Dr. and Mrs. Kindred, Miss Vivian Kindred, and Mrs. Cobb are spending the week end in Toronto.

Mr. Mell O'Keefe is spending a few days in St. Catherines with his parents, Mr. and Mrs. William O'Keefe.

Mr. and Mrs. J. G. Frost motored to Prescott on Sunday.

Mr. John Breen, Buffalo, is visiting his father, Mr. William Breen, who has been ill for a couple of years.

Miss Ida Graham graduated recently from Niagara Falls Memorial Hospital. She was awarded first prize for the highest standing in her class for three years. Her mother, Mrs. E. Graham, attended graduation exercises.

Mr. Ross Lewis and family have moved to Belleville. Mr. Lewis will be with the Houston Co.

Miss Ann Rayurn and Miss Grace Moran spent the week end with Marmora friends.

Messrs. Geald and Leo Quinn of Rochester are holidaying with their parents, Mr. and Mrs. John Quinn.

Dr. and Mrs. P. T. Bowlby and Mrs. I. D. Huycke are speding a few days in Toronto.

Mr. Milford Steinburg, Peterboro, is visiting in town.

Mr. Will Grier and Mr. Allan Badgley motored to Toronto on Sunday.

WARSAW NEWS

WARSAW, May 25.—Mr. William Aitken is building a house on a lot he bought from Frank Lonsberry.

Roland Payne is building a new garage and workshop.

Mrs. Winton Murray is visiting her sster, Mrs. James Hawthorne.

Mr. David Little's daughter, who was in a very serious condition with pneumonia, is a little better and hopes are now entertained for her recovery.

Theodore Douglas, who has been laid up for some time, is able to be out again.

He is needed, for the telephone lines, especially lines six and thirteen, are at times almost useless.

Some few fields which lie a little low are still unsown. There has been rain nearly every day, sometimes within the twenty-four hours for almost three weeks.

Grain that was in before the rain is looking well. Wheat in low lying places is getting to look worse and worse. There is a good showing of most wheat, and of all kinds of hay.

Celebrate July 1 in Peterboro'

Dominion Linoleum

Beautifies Your Home

Lasting Beauty For Your Floors at Surprisingly little Cost

A Dominion Linoleum floor means beauty, economy and lasting wear. Many beautiful designs — rich oriental effects, colourful florals and practical, attractive blocks and tiles. There is something for every room at a price you will gladly pay.

Dominion Linoleum comes in widths up to twelve feet and is easy and quick to lay.. Firm, smooth and non-absorbent, it saves hours of tedious housework. Ideal for the home with children; a splendid dance floor; it is Canada's greatest floor value.

Design illustrated is Dominion Linoleum No. 5250 available in two different colourings.

Made in Canada by the makers of the famous Dominion Battleship Linoleum

Other Beautiful Dominion Floors

Beautiful *Dominion Inlaid Linoleum* lasts a lifetime because the colours go right through to the back. Moderate prices. *Dominion Linoleum Rugs* come in popular sizes at popular prices. New designs. Exceptionally durable.

At House Furnishing and Departmental Stores—Everywhere

CRESSMAN'S — COMPLETE ASSORTMENT OF LINOLEUMS AND LINOLEUM RUGS

LINOLEUMS IN OUR BASEMENT FOR LINOLEUM RUGS VISIT THE 5TH FLOOR — Robert Fair Co. Ltd.

Home Furnishing Co. — LINOLEUMS BY THE YARD OR FINISHED RUGS ON HAND

SPLENDID SELECTION OF LINOLEUMS TO SUIT ANY ROOM AT — J. C. Turnbull Co., Ltd.

HARRY ZACKS — LOOK OVER OUR HANDSOME LINOLEUM RUGS SOLD ON EASY TERMS

Add Beauty with Value — Roof with
BIRD'S "ART-BLENDE" *Twin Shingles*

Perhaps you're building a new home. Or planning to re-roof your present one. Make it a roof of real distinction by using Bird's "Art-Blende" Twin Shingles.

Then you'll have a roof of lasting beauty, delicately shaded as Autumn leaves or strikingly colorful in solid Red, Green or Blue-Black. You have a wide choice of color combinations to select from when you roof with these durable, fire-safe, fast-color shingles.

A Bird "Art-Blende" Roof will materially add to the value of your home. And you'll find the cost of laying such a roof surprisingly low.

See your nearest Bird dealer—or, if you do not know his name, write us.

BIRD & SON
DIVISION
BUILDING PRODUCTS LIMITED
Hamilton Toronto Montreal

BIRD'S *Roofs*
Last a Life-time

27-8

Roofing Booklets Free

The "Art-Blende" Booklet, which we will send you on request, shows you these handsome shingles in full color. A second booklet, showing how to save cost and labor in roofing operations, will also be mailed you for the asking.

For Sale in Peterboro by Fred H. Rowan

WOMEN'S PAGE

SOCIETY

Miss Blanche Senior of Toronto spent the holiday with Mr. and Mrs. J. D. Fletcher, Elias avenue.

* * *

Miss Beatrice Meredith of Toronto spent the holidays with her parents on Lansdowne street.

* * *

Miss Sylvia Holmes spent the holiday with her parents in Lakefield.

* * *

Miss Elizabeth Grady of Toronto spent the week end and holiday here.

* * *

Miss Ruby Holmes of Toronto is spending a few days with her parents in the city.

* * *

Separated for nineteen year, F. W. Harper of Winnipeg and his sister, Mrs. H. Lane, 573 Patterson street, were reunited over the holiday week end. Mr. Harper and his wife were returning home from New York and Allentown, where they attended conventions of the National Portland Cement Association. While there Mr. Harper received, on behalf of the Winnipeg plant of the Canada Cement Company, the safety trophy given for an entire year without an accident. Mr. Harper returns to his duties in Winnipeg this week, but Mrs. Harper will spend two or three weeks with Mr. and Mrs. Lane.

* * *

Mr. Walter Jupp, Miss Mary Jupp and Miss Berenice Martin, of Toronto, were holidayes guests of Mr. and Mrs. Reg. H. Turner.

* * *

Miss Hilda Arthur, of Fenella, was in the city yesterday for the wedding of her cousin, Miss Josephine Arthur.

* * *

Miss Olive Dawson is representing the Nicholls Hospital Alumnae at the convention of the Registered Nurses Association of Ontario, being held at St. Catharines this week.

* * *

Mrs. W. F. Nelson, Belmont avenue, left this morning for Kenora, to spend the summer with her daughter, Mrs. G. R. Carmichael.

* * *

Mr. and Mrs. W. H. White, 866 George street, and Mr. and Mrs. Ayotte, left on Friday afternoon for Philadelphia, where they will spend a few days with relatives.

* * *

Mr. E. Lillico, Engleburn avenue, motored yesterday to Juniper Island, Stoney Lake, to make arrangements for opening his store there in the near future.

* * *

Mr. and Mrs. H. E. Tillcock and son, Berwyne, Bolivar street, motored to Toronto for the holiday to visit Mrs. Tillcock's mother, who is ill.

* * *

Dr. and Mrs. N. H. Sutton are in St. Catharines, where Dr. Sutton is giving an address to the Registered Nurses, gathered in convention there.

* * *

Mr. and Mrs. Williston, Park street, returned home to-day after spending the holiday with Mr. and Mrs. A. T. Lumley, in Toronto.

* * *

Additional local people attending the Red and White Store Convention held at the Hotel Statler, Buffalo, N. Y., yesterday, were Mr. and Mrs. R. C. Heerald and Miss Sadie Johnson. Mr. Percy Spence of Lakefield, also attended the convention.

* * *

Dr. and Mrs. F. P. McNulty and family spent the holiday on a motor trip through the Niagara district.

* * *

Mr. Victor McKenty, of Kitchener, is visiting friends in the city.

* * *

Mrs. E. M. Leeson, superintendent of Nicholls Hospital, is attending the convention of the Registered Nurses' Association of Ontario, being held at St. Catharines this week.

* * *

Miss Dorothy Moir is home for the summer holidays from Queen's Hall, University of Toronto.

* * *

Miss Edna McGregor, of Detroit, who attended the funeral yesterday of the late Palma Legendre, is the guest of her parents on McDonnell street.

* * *

Mr. and Mrs. A. U. Bailey, of Hastings, and the Misses Minnie, Carrie and Kathleen Gallegher, of Warkworth, motored to the city yesterday.

* * *

Mrs. Dorothy Allan Park, Miss Edwina Palmer and Miss Agnes Best, are broadcasting from Station CFRB, Toronto, to-night, from eight to nine o'clock.

* * *

Miss Annie Amys is home for the summer holidays from St. Hilda's College, Toronto.

* * *

Mrs. D. O. Legendre, her daughters, Mrs. R. Tew and Miss Corinne, and son, Carmel, of Detroit, are in the city. The funeral of Mrs. Legendre's son, Palma, took place here yesterday.

* * *

Miss Irene Grosse, of New York City, is the guest of Mr. and Mrs. Edwards, at the Peterborough Locks.

* * *

Mr. and Mrs. Robert Corner, formerly of Maitland avenue, are occupying their new home on Western avenue, near the Highway.

* * *

Miss Mary Kennedy spent the holiday with relatives and friends in Lakefield.

* * *

Mrs. A. L. Amys, Gilmour street, is spending a fortnight kith her daughter near Preston.

* * *

Miss Aileen Morgan is home for the summer holidays from the University of Toronto.

* * *

Miss Agnes McCarthy, of Toronto, spent the holidays with her parents, Mr. and Mrs. J. McCarthy, 193 Reid street.

Evening Examiner Fashions

Tucks Are Smart This Season

This charming little frock is suitable for school or party wear. The skirt is tucked to the bodice having a scalloped lower edge. The frock is shown in View A with a round neck and short sleeves, while View B has a high neck, round collar, and long sleeves gathered to narrow wrist-bands. NO. 1594 is in sizes 8, 10, 12 and 14 years. View A, size 10, requires 2⅜ yards 39-inch, or 2 yards 54-inch material. View B, size 10, requires 1 yard 39-inch plain material, and 1⅜ yards figured; ¼ yard less 39-inch material is required for short sleeves. PRICE 20 CENTS THE PATTERN.

Home sewing brings nice clothes within the reach of all, and to follow the mode is delightful when it can be done so easily and economically by following the styles pictured in our new Fashion Book. A chart accompanying each pattern shows the material as it appears when cut out. Every detail is explained so that the inexperienced sewer can make without difficulty an attractive dress. Price of the book 10 cents the copy.

Pattern Purchase Coupon

Address Fashion Department, Evening Examiner

No. ....Street ....

Name ....

Pattern Number .... Size ...

Town ....

Province ....

Amount Enclosed ....

Price 20 cents each—coin preferred

Mr. Jack Amys is home for the summer from Trinity College, Toronto.

* * *

Miss Anna Gallagher, of Toronto, is in the city and will shortly open one of the new stores on Charlotte street.

* * *

Mr. John Torpey, 51 Brock street, was called to Detroit suddenly on Sunday ,owing to the critical condition of his mother, after an automobile accident. Mrs. Torpey's daughter, Mrs. Gorman, of Ennismore, has also been called to Detroit.

* * *

Dr. and Mrs. H. M. Yelland returned on Monday from a motor trip to Quebec, where they attended the Folksong and Handicraft Festival in Quebec City.

* * *

The Sisters of St. Joseph extend a cordial general invitation to the public to attend the Graduation Exercises of St. Joseph's Hospital Training School for Nurses, to be held to-night at St. Alphonsus' Lyceum.

* * *

Mr. and Mrs. Percy Darling of Douro, announce the engagement of their eldest daughter, Hazel Isabella May, to Mr. Stanley Millage only son of Mr. and Mrs. Joseph Millage of Smith, the marriage to take place the latter part of June.

* * *

Miss Elda Webber, Peterboro, graduated from the Sick Children's Hospital on Monday, May 23rd.

* * *

Miss Marion Rae has returned from attending the graduation exercises of the Sick Children's Hospital, Toronto.

The New Word Contest

NYAL STONE ROOT COMPOUND

Have you entered the new Nyal word contest? You may win $250 in cash—a total of $649 is offered. Get your contest sheets from the

NYAL DRUG STORE

Once a trial—always Nyal

SAINT and SINNER

By ANNE AUSTIN

(Continued from yesterday.)

"What in the world does Churchill mean, torturing her like that?" Faith demanded of Bob Hathaway, in a furious whisper.

"You must remember, honey," he soothed her, "that Churchill has to account for Cherry's and Chris' quarrel on their wedding night, the night of the murder."

"She isn't to be spared anything, is she?" Faith's brown eyes blazed.

Cherry had kept from answering for a long minute while the lawyers wrangled over the point as to whether the question was "leading" or not. Finally Judge Grimshaw instructed her to answer.

"I got over my—infatuation for my husband on our wedding night, after we were married," Cherry answered bravely, but her voice was low and strained and her golden eyes darkened with dreadful memories.

"Now Cherry, we will leave the subject of your husband temporarily," Churchill said very gently, "and return to my previous line of questioning. Did you tell Mr. Bohn why you could not marry him?"

"I did. I told him that I was infatuated—"

"Cherry, you use this 'infatuated,' in preference to the word 'love.' Can you say why?"

"I realized after my marriage to Mr. Wiley that I had never really loved him, that my feeling for him had been infatuation. I tried a great many times to break his hold over me, but could not—until after I married him," Cherry answered with painful conscientiousness.

"Now, Cherry, after you left Mr. Bohn's offices, where were you employed?"

"By Mr. Curtis Preston, an architect," Cherry replied. "I worked for him until the middle of September."

"And why did you leave his employ at that time?" Churchill prodded.

Tears of anger and pity stung Faith's eyelids as she watched Cherry's lovely little face redden again with embarrassment.

"Because—because Mr. Preston tried to make love to me," Cherry faltered.

Reporters stared at Stephen Churchill with amazement; a faint wave of laughter swept over the audience.

"Mr. Preston was a married man, was he not?" Churchill went on, regardless of the amazement of prosecution counsel and audience.

"No, sir, Mr. Preston had recently been divorced."

"Now, Cherry, what did you know of the financial status of your former employers, Mr. Bohn and Mr. Preston?" Churchill asked significantly.

Over the district attorney's yelp of objection that the question was a leading one, Cherry was instructed to answer.

"I knew that they were both wealthy men, rich, I would call them," Cherry answered steadily.

"That," Bob whispered to Faith, "is brought out to counteract the state's evidence that Cherry was a gold-digger, was marrying merely for money."

"When did you enter the employ of Mr. Ralph Cluny, Cherry?"

Cherry did not change color at the mention of the dead man's name, nor did her voice falter. "I went to work for Mr. Cluny on Wednesday, September 15. I had met Mr. Cluny's nephew, Mr. Robert Hathaway, on Tuesday evening, September 14. He told me that he would speak to his uncle, who was in need of a secretary. The next day I went to see Mr. Cluny and got the position. I worked for him until Wednesday, September 29."

"And why did you leave his employ, Cherry?"

"I was engaged to be married to him, and he did not think it looked well for me to continue working for him," Cherry answered steadily.

"When did this engagement take place, Cherry?" Churchill asked softly.

"On Monday, September 27. He had asked me on Friday, the week before, to marry him and I had refused. Then on Monday, because I was very unhappy and—and sorry for something I had done, I was crying when Mr. Cluny came back from lunch. He had bought a solitaire ring and when he was trying to comfort me, he slipped the ring on my finger and—and I decided to do it.

"Cherry, will you tell the jury whether you were in love with Mr. Cluny when you accepted his offer of marriage?" Churchill astounded the crowded courtroom by asking.

"If she answers every question truthfully, even though the truth puts her in a bad light, she will draw the fangs out of the prosecution," Bob whispered to Faith, who was weeping silently, heart-brokenly.

"I was not in love with Mr. Cluny, but I was very fond of him," Cherry began in a low voice. "I was afraid of myself, afraid of what I would do if I did not marry him, or someone else who was kind and good."

"What were you afraid of doing, Cherry?" Churchill probed sympathetically.

"I was afraid I would marry Chris Wiley." Cherry's hands knotted in her lap as if she were again feeling that old fear which had harassed her or months.

"Now, Cherry, will you tell the court in your own words, the story of your relationship with Mr. Wiley?" Churchill took his seat, as if he had made up his mind to allow his client to tell her story undisturbed.

"I met Mr. Wiley a year ago this January, at a dance at 'Ye Olde Logge Cabin' on the Marlboro road. Mr. Wiley immediately began to pay a great deal of attention to me, coming to the house and asking me for drives in his car and to dances and the theater. One evening my father asked him if he were the same Mr. Wiley who had been mentioned in connection with the suicide of Helen Bailey, who—who had had an illegitimate baby. He admitted that he was, and my father ordered him out of the house and forbade me to see him again."

"When was this, Cherry?" Churchill interrupted.

"It was last June. Helen Bailey had committed suicide early in May, after I had begun to go with Mr. Wiley," Cherry answered conscientiously.

"And did you obey your father?" Churchill asked. "Go right on with your story."

"I—I did not obey my father," Cherry confessed, her beautiful head drooping for a shamed moment. Jim Lane's eyes were fixed on her in weary, grief-stricken reproach. "I continued o see Chris—Mr. Wiley—at intervals. In July, I think it was, he took out a marriage license in Marlboro County and tried to persuade me to elope with him. I refused, and he carried the marriage license about with him. He was always showing it to me and urging me to marry him. I was infatuated with him, but I was afraid of him, too, because sometimes he was cruel and harsh with me. I also knew that he went with other girls—"

"Did you go with other men, too?" Churchill prompted her with apparent pitilessness.

"Yes, sir, I went with Mr. William Warren and Mr. Chester Hart, and later with —with Mr. Robert Hathaway," Cherry confessed, the red of shame dyeing her white cheeks.

"Did you become engaged to any of these men, Cherry?"

"No, sir, not formally engaged," Cherry answered, her golden eyes flicking a glance toward Bob Hathaway. "What I mean is, there was nothing really definite. Mr. Hathaway had told me several times during the week of September 19 to 26 that he loved me—and he took it for granted that I would marry him."

"I see," Churchill interrupted, thoughtfully. "You heard Mr. Hathaway testify that he was engaged to you and that you broke the engagement? Were these statements true?"

"In a way," Cherry answered, her eyes dropping to her twisting hands. "I had told Mr. Hathaway that I loved him—it was during the week of September 19 to 26—but we had not discussed getting married. Then on September 26, the night after I—I was brought back from Darrow by my sister and Mr. Hathaway, he told my father that he and I were engaged. I told him then in my father's presence that I would not marry him."

"Why, Cherry?"

"Because I knew that he did not really love me, that he loved my sister, Faith," Cherry answered simply.

In the sudden absolute stillness of the courtroom, Faith broke into terrible, uncontrollable weeping.

(Copyright, 1927, NEA Service, Inc.)

(To be continued.)

HOROSCOPE

The Stars Incline, but do not Compel.

Thursday, May 26, 1927.

(Copyright, 1927, by The McClure Newspaper Syndicate.)

Astrologers read this as an uncertain day in planetary government, but the afternoon should be fairly auspicious.

Although there is promise for those who seek any sort of employment there may be an exacting and fault-finding disposition among those who have authority.

Pride and vanity are likely to be even more prevalent than formerly and the seers warn Americans to be on their guard against unpleasant manifestation of egotism.

Occultists point out that the stars have encouraged a tendency toward selfishness since the World War, which may be dangerous in time when world consciousness is imperative.

Because prosperity inclines toward personal enjoyment and lack of interest in public matters there is peril to the nation, the seers declare.

This should be a fortunate rule for real estate buying and selling. Ownership of land will be more generally desired than ever before in the United States, it is prophesied.

Industry is well directed, while this configuration prevails, and there will be a constantly growing respect for workers with the hands in the future, it is foretold.

There is a good sign for merchants to-day and promise of activity in trade.

New York is to enjoy great increase of commerce, which will develop marvelously from the Pacific coast, also, astrologers foretell.

The Orient is to come closer to the United States, according to a cryptic prophecy, and great profits are to be reaped by Americans.

While the entrance of the Sun into Cancer next month, Saturn will be in an aspect extremely threatening to England where ancient landholders will be in danger of losing property.

An increased army is probable and many difficulties will assail Great Britain during the summer, it is foretold.

Persons whose birthday it is have the augury of new ideas and new adventures for the coming year.

Children born on this day probably will be clever in research work and original in character.

Made in Canada

"Meet my good friend

Bon Ami POWDER"

Bon Ami *Powder* is the same soft, scratchless cleaner as Bon Ami *Cake*—but in powder form in a handy sifter-top can.

For bathtubs and tiling, aluminium, copper, agate and tinware, Congoleum and linoleum floors—women find Bon Ami *Powder* a great time-saver.

But, of course, for windows, mirrors and painted woodwork, there's nothing like the long-lasting, economical Bon Ami *Cake*.

Bon Ami will not injure the surface it cleans. It *blots up* the dirt instead of *scouring and scratching it off.* Will not roughen or redden the hands.

Keep *both* forms of Bon Ami on your kitchen shelf. Then you're equipped to do every cleaning and polishing task in the easiest possible way.

Use Bon Ami for cleaning and polishing

Bathtubs Tiling Windows Mirrors
Brass, Copper, Tin and Nickel Ware
Aluminium Ware Fine Kitchen Utensils
Steel Knives and Forks Refrigerators
White Woodwork The Hands White Shoes
Linoleum and Congoleum

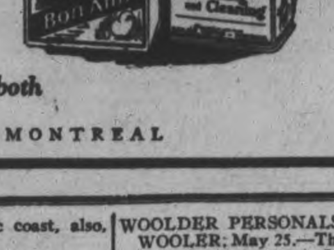

Cake and Powder

most housewives use both

BON AMI LIMITED, MONTREAL

WOOLDER PERSONALS—C—

WOOLER, May 25.—The social committee, of the Women's Institute, met at the home of Mrs. A. G. Austins, on Monday evening to arrange for the "At Home" on the evening of June 1st.

On Tuesday, Mrs. Esli Terrill went to Smithfield to spend the remainder of the week with Mrs. James Locklin.

Mr. Ed. Simmons, of Trenton, who has won many friends in this vicinity, has been honored by being a delegate, sent by the Rotarians to Ostend, Belgium. Mrs. Simmons will accompany Mr. Simmons on this pleasure and sight-seeing trip of two months.

Matthew and Ada Morrison, of Belleville, called on Mr. Esli Terrill on Wednesday evening.

Mr. and Mrs. S. L. Terrill; and Mr. S. D. McColl, motored to Toronto on Wednesday morning to attend the funeral of the late John Forrester; the father of James Forrester, who made many friends in this community. James Forrester, accompanied Mr. and Mrs. Terrill home, to remain a few days; and then return to his mother's home, 62 Quebec Avenue, Toronto.

Homer Maybee, of Toronto; spent the week end with his parents; M. R. Maybee, M.P. and Mrs. Maybee.

Ladies' Aid met on Thursday, after noon to quilt. Mrs. J. J. McColl; president, conducted the usual business of the meeting. Lunch was served at 4.30 p.m.

Sam. Waller spent the week end with Mr. and Mrs. C. R. Terrill.

The continuous daily showers are giving the spring grain, as well as the fall grain and meadows a very strong root.

LINENS, ONCE STAID WHITE, SUCCUMB TO STYLE

(By Julia Blanshard.)

Linens, not to be outdone by period furniture, crystal, flat silver and other household goods, have taken unto themselves "style."

Once upon a time a table cloth was a table cloth and a towel a towel. Now there are cloths for this dinner and that, luncheon sets that "are different" and the widest variety imaginable of linens for bridge and tea.

Wedding Gifts.

The woman wishing to make a bride an acceptable linen gift must brush up on what's what. The hostess who is known for her perfect appointments will do well to survey the linen market.

There are two outstanding innovations. First, the introduction of a note of color in damask dinner sets, in sheets and in patterned tea sets. Second, the advent of the refectory strip luncheon sets in place of the center and side doilies and the colored cloth instead of the white lunch set embroidered in gay peasant design.

Colored Table Cloths.

Formal dinner cloths of fine white linen damask, exquisite Italian or rare Spanish lace are still "good" as a piece of old mahogany will always be good. But the hostess with imagination has a wide choice of table covering for such occasions now. Some of the smartest hostesses are using colored table cloths for the most formal dinners of the year

When one hears "colored cloths," one should not make the mistake of thinking of the old red cloth that topped Grandma's kitchen table. Delicate, subtle, exquisite are the pastel shades of green, blue, maize, gray—18 different delicate shades.

New towels combine color and the vogue of stripes and checks to give them dash. The finer towels, with lace inserts, almost invariably work the monogram into the lace pattern or near it. Bath towel sets come in every conceivable shade of color.

For luncheon sets a wide selection is offered the housewife, the bride or the woman who wants to make an appropriate gift. The old type of doilie set that has persisted for years is passe this season. Lunch cloths that are merely small table cloths and the refectory set of strips and end squares are much smarter.

Black Embroidery.

Some of these strip sets are extremely smart, developed in white linen embroidered in black. China in the prevailing mode of black and white looks stunning on such a background.

Other luncheon sets come in exquisite Italian cut-work, with needle point inserts in all-over Italian antique filet lace. Very smart are the luncheon sets, which are really the colored damask dinner cloths in miniature.

For bridge refreshments and for tea the daintiest of linens can be had. There are those of delicate handkerchief linen in white with colored flowers appliqued on until the table looks like a garden. Others are fine linens with borders in the new gingham patterns of color and design.

Old White Taste.

Odd linen table covers and tray cloths still bespeak an old taste for white. But they are exquisitely embroidered by some foreign hand or they are not really up-to-date.

Bedspreads follow the fashion and draw no color line. Stripes, checks, and white with colored dotted patterns may be had in spreads. One charming spread comes in lavender, green, blue or yellow linen and has a wide ribbon banding of deeper shade cutting a stripe down the center and across the top which covers the pillows and dispenses with shams.

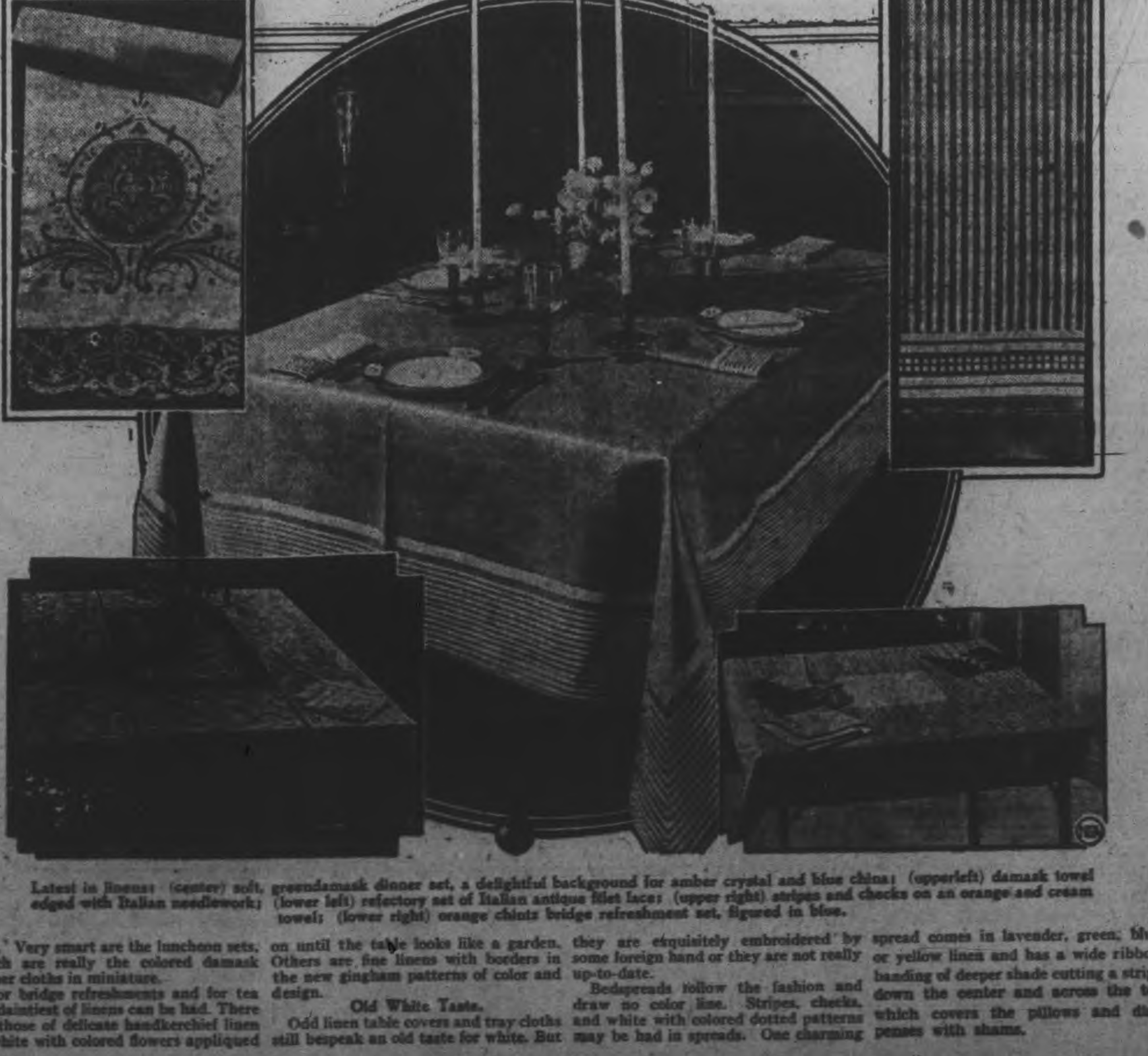

Latest in linens: (center) soft, greendamask dinner set, a delightful background for amber crystal and blue china; (upperleft) damask towel edged with Italian needlework; (lower left) refectory set of Italian antique filet lace; (upper right) stripes and checks on an orange and cream towel; (lower right) orange chintz bridge refreshment set, figured in blue.

Sees No Gray!

Fear of crude dyes no longer excuses gray hair. You don't have to use them. Kolor-Bak is a clean, colorless liquid that cannot harm the hair; and it *does* bring back the color. Not the weird hues women used to get from old-fashioned hair-dyes, but the color your hair ought to be—the color it used to be.

Kolor-Bak acts gently; the change is gradual. That's why your closest friend can't detect it. Hair is left lustrous; only the gray is gone. Blonde, auburn, brown, black—any shade responds to this natural process. The one bottle is right for all.

Why experiment with anything, even on one lock of hair, when Kolor-Bak always gets the same perfect result—on a money-back guarantee!

Kolor-Bak

Banishes Gray Hair

Pictures to Illustrate the Greatest Single Feat in Aviation History

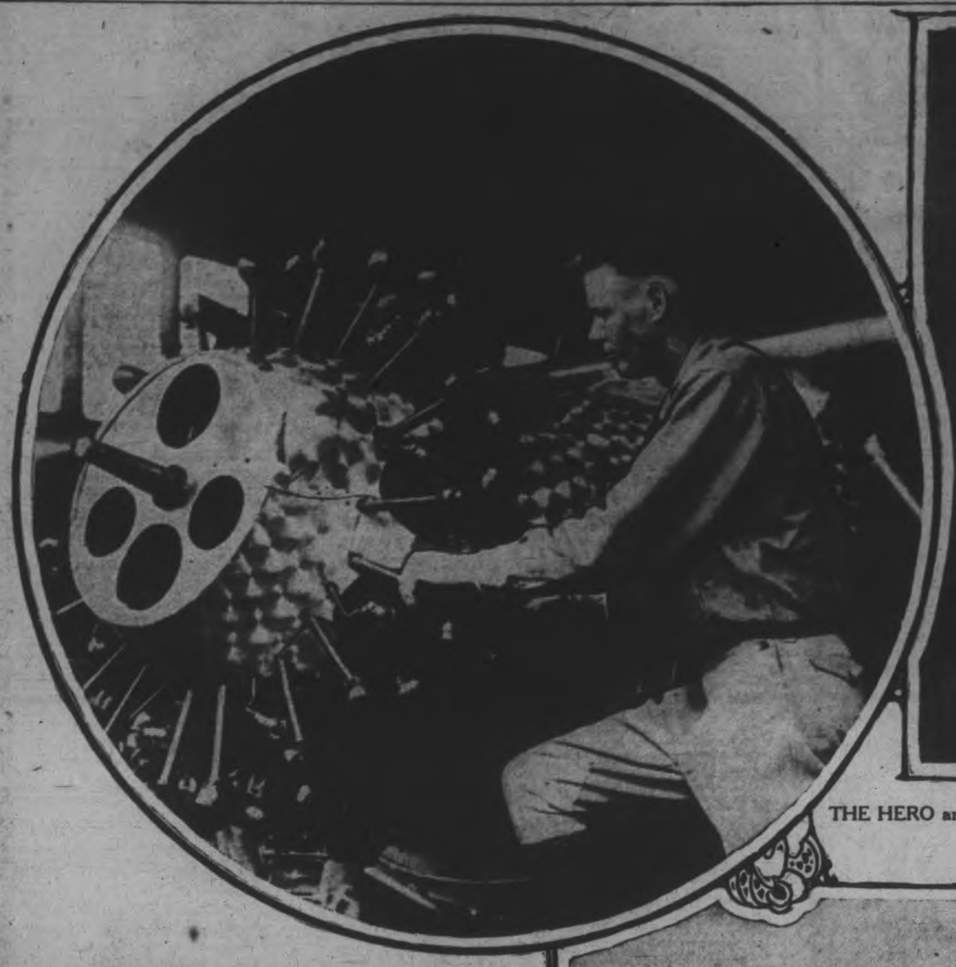

LINDY LOOKING over his nine-cylinder Wright air-cooled motor of his Ryan monoplane, just before its cruical test in the long flight. It functioned splendidly, the 25-year-old pilot says in his own story, in The Saturday Evening Post. It used about 12 gallons of gass an hour, or about one gallon every 10 miles.

THE HERO and his smile of victory the blonde lad who says he hasn't a girl

CONQUEROR AND CONQUERED: The ex-air mail pilot came out of the west, in two successive spans, from San Diego, Calif., to Gotham, via St. Louis, and before the world was quite aware of it, he had swung his plane Atlantic-ward. His rivals were left behind, but they wished him Godspeed, they, Byrd and Chamberlain

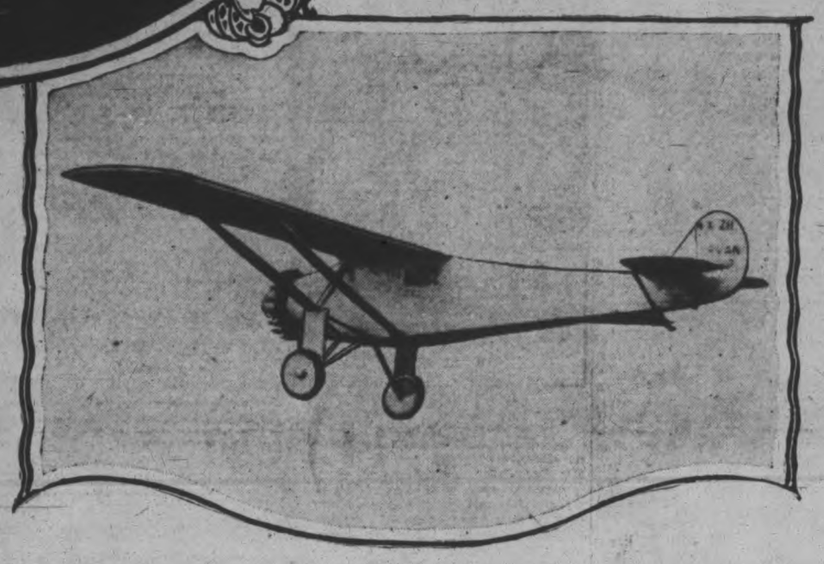

THE "SPIRIT OF ST. LOUIS" in action, snapped just as it whirled away in the gray dawn at Roosevelt Field last Friday. It is a monoplane, drawing attention to the fact that all great air exploits have been made in planes of this type. It has a single Wright air-cooled motor

HIS MOTHER PRESENTED WITH SILVER-RIBBONED FLOWER BASKET: The ribbon on this flower basket of flowers is the same color as the wing and body of what is now the most famous plane in the world, the "Spirit of St. Louis." The flowers were presented to Mrs. Evangeline Lindbergh, mother of "Lucky" Lindbergh, shortly after he concluded his dash

POLICE GUARD MOTHER'S HOME FROM CROWDS: The modest home of Mrs. Evangeline Lindbergh, at 178 Ashland avenue, Detroit, was closely guarded by police yesterday and to-day to prevent intrusion by curious crowds. The home is near the Detroit river, a small tributary of which runs behind.

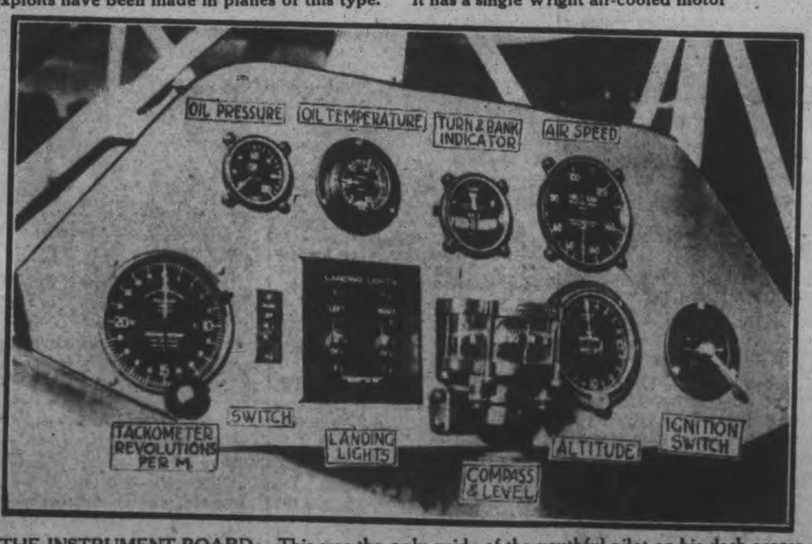

THE INSTRUMENT BOARD: This was the only guide of the youthful pilot on his dash across the Atlantic. A periscope was his only means of seeing where he was going. These instruments did the rest

THINKING IF HE'D EVER COME OUT ALIVE: Lindbergh donning his flying togs on Roosevelt Field, L.I., preparatory to his early morning start last Friday on his Paris-ward dash

PLOTTING THE ROUTE with a rival pilot, Clarence Chamberlain, and comparing notes on the merits of two possible crossings, via Newfoundland or along the southern steamship lane

FLYING FIELD WHERE HE LANDED: Le Bourget Field, just outside Paris, where the "Flying Fool" landed. It was also from here that Nungesser and Coli started in the White Bird

NOT SINCE THE SIGNING OF THE ARMISTICE has New York's heart beat high as it did over the news that "Lucky" Lindbergh had landed safely at Le Bourget, France. Hats flew in the air, crowds shrieked in joy as the news was flashed from bulletins. This scene, with a storm of paper floating to the street, was typical of many on Broadway, New York city.

WOULD NOT USE ANY OTHER MAKE

E. R. Tate, Lakefield, Ont., writes:

"I have a Pease Economy Furnace in my own house and installed another in another house this winter. They are both economical and durable, and I would not use any other make."

Pease "ECONOMY" Furnace

"Economy" is the keynote of this furnace, not only in cost but in labor also. Some special features are—Vertical shaking handle, saves stooping, long fire travel, double casing with air space, air blast, low fuel consumption, and extra heavy construction throughout.

It will pay you to ask about it.

GOODFELLOW & WELCH
Peterborough.

E. J. MILLAGE
Pease Agents
Lakefield

PEASE FOUNDRY COMPANY LIMITED

The Jubilee Celebration

Notes by the Secretary, F. H. Dobbin.

The Council, sitting as Committee of the Whole, listened to details of the 1st July Celebration as told by members of the organization, including Mayor Holloway (chairman), Dr. J. J. Craig, chairman of the Procession Committee, R. M. Glover, chairman of the Publicity Committee, Mrs. A. Stevenson, for the Council of Women, and being satisfied that the request from the organization for some civic backing in a financial way, decided to undertake to absorb any deficit, to a reasonable extent, should such develop from the operations. This met the request of the Executive Committee, which was present, and placed the venture on a good and hopeful financial basis.

The Council recognized that the effort being made to make for the city a more than ordinary and memorial event was worthy of support, and that in no way was the effort one for the advantage or gain for any one organization.

* * *

The action of the Council took the shape of a friendly hearing and a participation in the discussion as to the situation. For some weeks the matter of the presentation of the proposed pageant had hung fire. Just at this time every director in the Province, in the larger cities, and in fact anywhere have had services engaged to undertake presentations. So much so that prices have advanced and the demand has exceeded the supply. The endeavor has been to secure something notably good for Peterborough, on this, the first occasion when such a performance has been offered. After much correspondence and several personal visits and interviews, Mr. Mitchell, who is one of those who participates in presenting the marvellous shows before the grandstand at the Toronto Exhibition, was secured, came to this city on Saturday, looked over the ground, conferred with members of the Executive Committee and agreed to undertake the presentation. Particulars, in the shape of a programme and detail of scenes, etc., will be given to the public further on.

Mr. Mitchell was insistent that the presentation be made amidst natural surroundings, instead of in an inclosure, such as the Exhibition grounds, which admirable in many respects, failed to give the proper habitant in which to operate, especially in an evening and night performance. He had approved of placing the pageant in a woodland setting, on the bank of the Trent Canal, just south of the bridge, on the Norwood Road. Said that the place was unrivalled in its being in every way appropriate.

Members of the Council doubted the advisibility of undertaking such a venture, necessitating much electric light, and the added inconvenience of parking of countless cars along the roadways in the vicinity. While the hillside afforded a splendid grandstand from which to view the spectacle, it had its risks, especially in the case of children, who should be allowed to view the performance. Besides, there was the uncertainty of the taking of a gate, or payment, especially during the evening hours. It was pointed out, by members of the committee, that if displayed in any but a situation as noted above, there would be considerable expense incurred, possibly some hundreds of dollars in the erection of scenery, and other preparations. The matter was debated, pro and con, and finally reached a conclusion when a motion was offered that the Council would stand behind the celebration to the extent of absorbing any deficit incurred, with the understanding that the performance be put on, making use of the Exhibition Park for the purpose. With this the workers participating in the demonstration preparations, were satisfied, and individual preferences were relinquished.

Then Mr. Glover pointed out (after the Council had left the room to attend to other business), that the movement to make Dominion Day a thrilling success had reached the point at which it required the service of some experienced man to look after the main details and keep everybody up to the mark. To make decisions, based on experience and to practically suggest ways out of difficulties. He suggested that if Ald. Denne could be induced to take hold it would be a good thing, his long and successful experience as head of the Exhibition Board making his service one that would be roundly helpful. This was agreed to, and on Ald. Denne being seen, he consented. As a helpmate he was given Webber Turner, he having shared in many of the emergencies and success of the Board. This suggestion the meeting also approved. Everyone seemed pleased at the new situation, and promised warm support.

So far each committee chairman has been interested in and working for the duties as assigned to his committee, and while available, in an advisory sense, could not be expected to initiate action for others. It will be Ald. Denne's perogative and his field to pitch in and watch details, keep all up to the mark.

A further meeting of the Executive Committee will be held this (Wednesday) evening, when much preparatory detail will be attended to. Chairman of committee will be assigned appropriations of funds within which to carry on. Propositions which have been held back on account of uncertainty will now take shape. An optimistic feeling prevailed, once the matter of reserve finances was decided, as indicated, so from the many things suggested a selection can be made that will fit in and make desirable features of the day's doings.

The Engineering Club will erect an arch, in the shape of a mammoth model of the Quebec Bridge, of the C.N.R. System. This feature will span George St. from the west side, just below the Y.M.C.A. Building, across to the east side of the street. The bridge will be true to plan and appearance, with a train of engine and coaches in keeping to scale. The whole suitably decorated. The structure will be built in sections and then brought to the site and erected. Plans for two other arches are in progress. Dr. Craig reports most cheerily as to the entries for floats and representations in the procession. The Music Committee, (in the hands of Ald. Greene) has arranged for bands, four or five. Much other preparation remains to be noted further on.

Estimates of the probable attendance have been made at 17,000 persons. Not counting the children. In a short time the matter of admission fees to the grounds and grandstand will be settled. The object in view is to gain such a sum as will, it is hoped, meet the expenses of the demonstration, and a large attendance at moderate charges is wholly favored.

So soon as details are settled, and the libretto of the pageant supplied a full descriptive programme will be issued, to be distributed free or for a small expense per copy. Merchants will be asked to contribute to the income of the demonstration by inserting advertisements in the publication, and in such way contributing to the venture. The Publicity Committee will attend to all this.

Help Celebrate July 1 Here

Maybe This Contains a Hint for You

Mrs. Edward Jones

Ardbeg, Ont.—"I have taken Dr. Pierce's Favorite Prescription and was greatly benefited by the use of it. My baby weighed 11½ lbs. when born. I think this Prescription is the best remedy on the market and I hope it will help other poor women the same as it did me. I can't say enough for the good work Dr. Pierce is doing."—Mrs. Edward Jones.

You'll soon feel better if you obtain this Prescription at your nearest drug store, in tablets or liquid; or, send 10c to Dr. Pierce's Laboratory in Bridgeburg, Ont., for trial pkg of tablets.

Financial News and Views

Latest Comment on Grain and Industrial Markets | Closing Quotations on the Principal Active Stocks

Quotations Over Stobie, Forlong and Co. Wire.

NEW YORK STOCKS.

	High	Low	Close
Atchison Rly.	182	181	182
Amer. Can.	49½	48⅝	49¼
Amer. Loco.	114½	114	114½
Smelters.	158⅞	156	158⅝
Baldwin.	221½	218	220
Balt. and Ohio	123¼	122⅞	123
Cast-Iron Pipe	240⅞	238⅝	240½
Ches. and Ohio	186	182½	185⅝
Chrysler.	46½	45⅞	46
Dupont De Nem.	234½	..	..
Fleischmann	57½	57	57⅛
General Motors	196	194	196
Hudson Motors	83⅞	82⅝	83
Int. Harvester.	183	181⅝	183
Inter. Nickel	64½	63⅛	64
U. S. Ind. Alcohol.	74	..	..
Coca-Cola	113	112½	113
Mack Truck	116½	115	116¼
Marland Oil	37½	36⅝	36⅞
U.S. Rubber	51	50	51½
Sears-Roebuck.	53½	..	..
Montgomery W.	65⅞	65⅝	65⅝
White Motors	48¼	47⅞	48
U. S. Steel	174¼	171⅞	174¼
Yellow Cab.	28¼	27⅞	28
Timken	98⅝	97⅞	98½
Gen. Electric	101⅞	99⅞	101
Houston Oil	140	136¼	138½

MINING STOCKS.

Gold.

	Asked	Bid
Argonaut Gold	54½	54
Barry Hollinger.	31	30½
Chaput Hughes.	9	8½
Con. West Dome.	6½	6
Dome.	810	800
Goldale	26	25
Gold Hill.	33	32
Hollinger.	2015	2005
Kirkland Hunt	23	22
Kirkland Lake	135	134
Lake Shore	2020	2025
McIntyre.	2510	2500
Night Hawk.	8	7½
Porc. Crown.	7⅛	6½
Premier	210	209
Teck Hughes	775	772
Tough Oakes B	49	48
Vipond Cons.	102	101
W. Hargraves	585	580
Duprat.	9¼	9
Silver.		
Capitol.	20	19½
Castle.	81	80
Keeley.	129	128
Mining Corp.	315	310
Nipissing.	625	620
Unlisted.		
Amulet.	145	143
Area.	31½	31
Laval Quebec.	24	23½
Noranda	2270	2255

WINNIPEG WHEAT.

	High	Low	Close
May.	170	160	161½
July.	160¼	157½	157⅞
Oct.	148	145½	145⅝
Dec.	144½	142	142½

CHICAGO WHEAT.

May.	155	149	149⅞
July.	147¼	143⅝	144⅛
Sept.	144⅞	141	141½

CHICAGO RYE.

May.	120	114½	115
July.	115⅝	111⅝	111⅞
Sept.	109⅝	104½	104⅝

CHICAGO CORN.

May.	92½	90¼	90¼
Sept.	97⅝	94⅞	95¼
July.	95¼	92⅞	93¼

CHICAGO OATS.

May.	50	49	49
Sept.	49¼	47⅞	48

Toronto Trading Brisk With Several Features

TORONTO, May 25. Canadian Press. — Hiram Walker's, International Nickel, Seagram's, and Massey-Harris common, all contributed to make the session on the Toronto stock exchange a brisk one after the holiday. Walker touched a high of 58, but later dropped back to 53, a loss of 7-8 over Monday's closing price. Nickel was weaker, declining 2 points at 63 7-8, and Seagram's and Massey Harris both lost, the former being down 1 3-8 at 25 3-8, and the latter dropping 5-8 at 37½. Prices were for the most part lower. British Columbia Fishing declined 1-8 at 16⅝. Page Hersey was 1-8 higher at 73⅝, and Burt common gained 1⅛ at 63½. On the unlisted market Gooderham and Worts dropped one at 57½ and British American oil was down 3-8 at 26 1-8.

Mine Market Active With Prices Steady

TORONTO, May 25 (Canadian Press).—Business was brisk on the Standard Mining Exchange to-day, with prices about steady. Argonaut Consolidated was up ½ at 54½, and Atlas gained 3-4 at 6⅛. Area declined three points at 31, and Duprat was 2 3-4 lower at 8½. Gold Hill Mines was also weaker, losing 1⅛ at 31½. Kirkland Hunton gained 3-4 at 22 3-4, and Stadacona was up two at 19, as was Tough Oakes Burn at 48.

Sharp Break At Noon In New York Exchange

NEW YORK, May 25 (Canadian Press).—Stock prices opened strong, but broke sharply when heavy selling movement swept through the market just before midday, and then made an irregular recovery when buying operations were resumed in the high-grade industrials. The re-action was accompanied by rumors of the serious illness of George F. Baker, veteran capitalist, but these were promptly denied.

General Electric responded to the increase of from $3 to $4 in the annual dividend, by touching 101, a new high record for the present issue. Baldwin was pushed up above 220 and sharp recoveries took place in United States Steel Common, General Motors, American Sugar Refining, and other industrial favorites.

American Woollen Preferred sagged to 50½, the lowest price in 25 years, and the Common was down to 17 5-8, the lowest since 1915. Real Silk Hosiery also touched a new low. The firmness of some of the silk shares was associated with rumors of a pending silk merger.

Nickel Less Active; Rumors Are Current

MONTREAL, May 25 (Special).—Nickel was less active at New York yesterday than on Monday, 39,500 shares changing hands, as compared with 180,000 the preceding day. The price opened at 65¼, but eased to 63⅝ at the close. Local interest in touch with New York on Nickel had their ideas as to the future of the stock considerably strengthened. There is a feeling that there are some angles to the new Frood Mine which are far from generally known. Then, again, there are reports to the effect that the stock is being brought out for one reason or another by other large corporations. One rumor names the C.P.R., another General Motors, and still another United States Steel.

Wheat Prices Advance Following Winnipeg Lead

CHICAGO, May 25 (Canadian Press)—Active general buying whirled the wheat market here upward early to-day. A wild advance of nearly 14 cents a bushel at Winnipeg was taken to indicate that the wet weather hindrance to Canadian seeding had become disastrous. Opening 5-8 cent off to half cent up, Chicago wheat later showed a jump of 3 1-4 cents in some cases. Corn and oats also developed strength, corn starting at 1-8 cents decline to 1-8 cent advance and subsequently scoring gains. Provisions were irregular.

Opening prices were: Wheat, May 1.52 3-8, July 1.44. Corn, May unquoted, July 94 1-8. Oats, May unquoted, July 50 1-8.

HOW TO REDUCE VARICOSE VEINS

Rub Gently and Upward Toward the Heart as Blood in Veins Flows That Way.

Many people have become despondent because they have been led to believe that there is no remedy that will help reduce swollen veins and bunches.

If you will get a two-ounce original bottle of Moone's Emerald Oil (full strength) at any first class drug store and apply it night and morning as directed you will quickly notice an improvement which will continue until the veins and bunches are reduced to normal.

Moone's Emerald Oil is a harmless, yet most powerful germicide and two ounces last a very long time. Indeed, so powerful is Emerald Oil that old chronic cases of Piles are often entirely absorbed and anyone who is disappointed with its use can have their money refunded. Bond's Drug Store, McDermid Co., Ltd., and McDermid & Jury sells lots of it.

DRINKING FOUNTAIN BEING PUT IN PARK

Acting on instructions from the Parks Committee of the City Council Messrs. Adamson and Dobbin are at present engaged in erecting a drinking fountain in King Edward Park near Aylmer street and in proximity to King Edward School. The fountain, which is an enamelled structure similar to that of Victoria Park, is to be equipped with an ice cooler and will be completed within a few days.

A similar fountain may be installed at the George street end of the park at a future date if the use of the park by the public and the financial conditions warrant the expenditure.

King Edward Park receives further consideration from the Parks Committee in the installing of three street lamps of the same type as those in the west of the city. Bench seats have also been provided for King Edward as well as for the other parks of the city.

The putting in of a number of flower beds in King Edward Park is another improvement which it is hoped to accomplish in coming seasons, says Alderman J. M. Greene, chairman of the Parks committee.

RELIEVES CONSTIPATION ... QUICKLY

Carter's Little Liver Pills move the bowels free from pain and unpleasant after effects. They relieve the system of constipation poisons which cause that dull and aching feeling. Remember they are a doctor's prescription and can be given to every member of the family. 25c red pkgs.

CARTER'S LITTLE LIVER PILLS

"The wonder metal of the age" is a fitting term for Aluminum. Its lightness, brightness, flexibility, freedom from rust, and many other good qualities, make it adaptable to a multitude of uses, a chief one being as a container par excellence for good tea—Red Rose Tea is packed only in this modern metal package. a

Its bite is dangerous

Danger is not only through transmission of disease germs; but also by infection caused by scratching the itching spot. Fly-Tox kills mosquitoes. Will not stain.

Every bottle guaranteed. Produced in Canada. Canada Rex Spray Co. Brighton, Ont., Limited

FLY TOX

—is the scientific insecticide that was developed at Mellon Institute of Industrial Research by Rex Research Fellowship

HANKOW REDS DRAFTING MEN

Heavy Fighting Reported on Honan Front—City Threatened.

MANY TROOPS NEEDED.

SHANGHAI, May 25 (Canadian Press).—A wireless despatch from Hankow says the number of wounded arriving from the Honan front indicates unusually heavy fighting.

The Hankow Reds are reported to be conscripting one man in three as reinforcements for Honan. Troops are also being drafted for Wuchang because of the advance of General Hsia Tao Yin from the South and of General Yangsen from the Southwest.

BLACKHEADS

Don't squeeze blackheads—dissolve them. Get two ounces of peroxine powder from any drug store and rub with hot, wet cloth briskly over the blackheads. They simply dissolve and disappear by this safe and sure method.

CANADIAN LEGION CONVENTION HERE

Stands For Loyalty To Empire and Interests of Veterans.

The annual convention of the Ontario Command of the Canadian Legion of the British Empire Service League, which is to be held here on June 1, 2 and 3, will bring to the city between two hundred and three hundred ex-service men, headed by men of international prominence. The Canadian Legion has taken the place of the Great War Veterans' Association and has absorbed all branches of the latter organization.

The Legion is a democratic and non-sectarian organization of veterans of the Great War and it is not connected with any political party, nor has it any political ambitions or activities. It stands primarily for loyalty to the King, Canada and the Empire, for the maintenance of the foundation principles of the British Constitution, for the development of a national and united spirit, and for ordered government in Canada. While it strives for peace, goodwill, and friendship among all nations, it advocates the maintenance by Canada of adequate and efficient forces on land, sea, and in the air for the defence of the Dominion and for the discharge of obligations which rest upon Canada by virtue of its partnership in the British Empire.

The Canadian Legion has been of great assistance to thousands of men whose rights were disregarded on their return from overseas, and it stands for a strong and united comradeship among all those who have served in the Empire forces, so that neither their rights, their duties, nor their interests have been forgotten. It endeavors to safeguard the welfare and the dependents of the disabled and fallen.

The delegates who will gather in Peterborough next week, have many matters of great interest to the Association to discuss, this being the first Provincial convention of the Canadian Legion. Special committees of the local branch have been busy for week preparing a programme and this is now almost completed. It is expected that there will be a memorial service at the cenotaph on Thursday evening, that a smoker will be held on the same evening at the Capitol Theatre, to which all ex-service men will be invited by courtesy of J. D. Fletcher, Manager of the Capitol.

HON. G. N. GORDON JUBILEE ORATOR

Invited To Be Principal Speaker at Trenton on Dominion Day.

TRENTON, May 25 (Special). — The Hon. G. N. Gordon, of Peterboro, was the unanimous choice of the Confederation Jubilee Committee to give the Dominion Day oration at Trenton.

Mayor W. A. Fraser was authorized to invite Mr. Gordon to come to Trenton that day. It is expected that this will be the largest celebration that Trenton has ever had in its history, and the event will be marked by an Old Boys' Re-union.

Most extensive preparations are being made to accommodate the crowds that are expected.

BUS BREAKS MANY POLES

Two Passengers Hurt in an Accident on Toronto Corner.

DRIVER HELD BY POLICE.

TORONTO, May 25.—Leaping the curb at the north-east corner of Claremont and Queen Streets early this morning, a T.T.C. bus, containing a number of passengers, plunged into a Hydro pole and some T.T.C. poles, thus causing injury to two passengers. They are: Mary Shaw, 106 Huron Street, who is suffering from shock and cuts, and Charles Charlton, aged 60, of 305 Carlton, who sustained several gashes about the face, head and hands from flying glass.

The injured were removed to the Western Hospital. Gordon Osborne, Highfield Road, driver of the bus, and Emmanuel Stein, Borden Street, driver of a motor car, through whom Osborne claims the mishap was caused, after an examination at Claremont Station by Sergt. Wilson, were taken into custody on a charge of reckless driving.

Questioned by the police, Osborne stated that he was eastbound on Queen Street, en route to the city when, at Claremont Street, he saw driving ahead of him a motor car. As the car reached Claremont Street, Osborne stated, the auto made as if to turn north on Claremont Street. Seeing this Osborne slowed up. Suddenly, however, the motor car wheeled again, and continued in an easterly direction for a few yards. This time Osborne attempted to pass it. As he did so, however, the car again made as if to make the northward turn.

Osborne was caught in a trap. Whirling the steering wheel, he sought to widen the arc and get ahead of the smaller vehicle. He failed in this manoeuvre, and was forced to run across the road to the north side. The heavy vehicle of its own momentum took the curb, striking a pole as it did so. Before he could come to a stop, Osborne found the bus plunging through the line of poles. It did not come to a stop until several of the poles had snapped near the base.

The jar of the poles on the roof of the bus was terrific. The passengers inside, some of them seeking wildly the exits, were thrown about like ninepins. Windows were shattered.

Glass flew in all directions, cutting Miss Shaw and Charlton as they sought to escape.

Pedestrians on their homeward way assisted to extricate the excited passengers from the bus, and a call was sent in for the ambulance. Charlton was found lying on the floor of the bus and Miss Shaw was sitting on the sidewalk, very badly shaken. The two drivers were escorted to the police station, where they told their stories of the episode.

REPLENISHING THE SUPPLIES

Many Brook Trout Distributed in Local Streams To-day.

Through the efforts of the local Fish and Game Association, steps have been taken to replenish the supply of brook trout in this section of the Province. Twenty cans of trout have been distributed to-day in streams in the district surrounding Peterborough, and this supply of thousands of fish should materially improve the fishing in this vicinity.

BABY'S OWN SOAP

Best for Baby Best for You

CABIN CLASS from MONTREAL

Four days open sea by the mighty water boulevard to Europe.

The same attentive service and accommodations for all.

The entire ship is yours for the trip. Moderate rates.

For further information ask your steamship agent, or—

J. E. PARKER,
Gen. Agent, Ocean Traffic,
Canadian Pacific Building,
Toronto

Always carry Canadian Pacific Express Company's Travellers' Cheques. Negotiable Everywhere.

Canadian Pacific
World's Greatest Travel System

Flaked Double-Crisp Wonderful in Flavor

IS it any wonder that Post Toasties have a regular place in the menu in millions of homes? Get a package from your grocer, or send for free test package, and make the milk or cream test for Corn Flakes crispness. Take a bowlful of Post Toasties, add milk or cream, and eat. You'll enjoy the way in which their crispness and flavor remain—you'll learn, too, to insist on Post Toasties in the red and yellow, wax-wrapped package.

Post Toasties are made from the nutritious hearts of selected white corn—flaked double crisp, toasted to a rich golden brown, expertly flavored. Post Toasties are made in Canada.

Send postcard for trial package. Address: Canadian Postum Co., Limited, Dept. T-17-35, Metropolitan Bldg., Toronto 2, Ont.

RAIN AND COLD CAUSE DESPAIR

Work in Fields of West Held Up For Unprecedented Period.

MUCH LAND UNSOWN.

WINNIPEG, May 25 (Canadian Press)—Unprecedented spring rainfall and low temperatures, which have driven the usually optimistic farmer of Western Canada to the verge of despair, are the subjects of universal comment on the prairies and from several sources theories are being advanced in explanation of the abnormal wet season. Sunny skies and weather favorable for developing work in the western grain belt have been confined to less than ten days in the past six weeks, delaying operations generally and in some instances precluding the possibility of seeding thousands of acres prepared for wheat. Not in many years has the west been so thoroughly saturated by continuous precipitation.

Bunions

Quick relief from pain. Prevent shoe pressure. At all drug and shoe stores

Dr Scholl's Zino-pads

Put one on—the pain is gone

PAIN of Bladder Weakness

Relieved by SANTAL MIDY

Be sure it is the Genuine. Look for the word "MIDY". Sold by All Druggists

RID YOUR HOUSE OF ROACHES

and water bugs by spreading

Parke's Roachbane

around the sink and places where these vermin collect. You will find that Roachbane will soon rid a house of these pests. 25c. 50c. $1.00 Per Tin.

Bond's Drug Store

Corner George and Hunter Street

Across the Dominion

THE TRANS-CANADA LIMITED

All Steel Equipment Sleeping Cars Only

Leave TORONTO	11.00 p.m.	*Daily*
Arrive WINNIPEG	10.45 a.m.	*Second Day*
Arrive CALGARY	9.25 a.m.	*Third Day*
Arrive VANCOUVER	9.00 a.m.	*Fourth Day*

(STANDARD TIME)

Saves a business day to Winnipeg and Western Points

Dining Car — Compartment Cars
Standard Sleeping Cars — Compartment Observation

Open observation cars through the Canadian Pacific Rockies between Calgary and Revelstoke. Oil-burning locomotives in the mountains.

CARRIES LOCAL SUDBURY SLEEPER

Important commercial and tourist centres reached at convenient hours.

For tickets and further information

Apply JAS. SKINNER, AGENT

CANADIAN PACIFIC

INTO PORTO VERDE CAME VILAK

INTO Porto Verde came Vilak, a man of action.

A strange man. In his veins flowed a mixture of American and Oriental blood; on his features was the indelible stamp of his Tartar ancestry—the high cheek bones, the slanting eyes, the tawny skin. His eyes were the blue of the Anglo-Saxons and his eyebrows, in striking contrast to his black hair, were blond. A man to remember.

It was perhaps a curious fact that Elise Marberry should fall in love with him. Elise was beautiful and wealthy, Vilak unhandsome, repellent looking, more or less of an adventurer.

But they possessed one thing in common — courage. Together they dared the threats of a murderous clique and stayed on in Porto Verde when to stay was to invite death in shudderingly horrible form.

They stayed, and Vilak, matching his wits against those of the most powerful of all enemies, the enemy unseen, solved the mystery of Porto Verde.

You will meet Vilak in "Jungle Breath," the great new adventure story by Ben Lucien Burman. You will thrill at the exploits of this modern Sherlock Holmes and his romance with the beautiful Elise Marberry. If you miss this story you miss one of the big fiction treats of the year.

It Begins Saturday, May 28

in

THE PETERBOROUGH DAILY EXAMINER

Reds Make First Triple Play in National League

PIRATES HOLD REDS 11 TO 1

Take Two Out of Three of the Series By Winning at Cincinnati.

MAKE TRIPLE PLAY.

NEW YORK, May 25.—(Canadian Press).—Lee Meadows of the Pirates held the Cincinnati Reds to three hits yesterday, while his comrades belted Pete Donohue and Lucas for 19 hits to make it two out of three games by winning 11 to 1 at Cincinnati yesterday. The Reds made the first triple play of the National season yesterday when Dressen took in L. Waner's liner with the bases full, forced Harris and caught Smith before he could get back to second.

The Brooklyn Robins at Philadelphia found Carlson for 14 hits and nosed through to a six to five verdict in the second game of a series, evening the count. Ehrhardt was sent to the showers in the fifth and was succeeded by Cantrell and Doak, the latter holding the Phillies to one run in the last four innings.

MONTREAL LOSE TO TOURING SOCCERITES

Scottish Team Wins Opening Game By Score of Three to Two.

MONTREAL, May 25 (Canadian Press).—Before an immense holiday crowd here yesterday the touring Scottish soccer team defeated a representative Montreal eleven by a score of three goals to two in the opening game of the Scotsmen's trans Canada tour.

A crowd estimated around 10,000, the largest that ever assembled to witness an association football game in Montreal, was one of the finest exhibitions of the code that has been seen here. That the Scots did not have everything their own way is indicated by the score, and is also further emphasized by the fact that up until four minutes from the close of the game the Montrealers were leading by one goal.

The contest opened with both sides playing carefully and the Scottish professionals giving some magnificent exhibitions of footwork. Their attacks were countered by a strong Montreal defence, and it was not until 37 minutes of the first period had gone that the breach was made when Cunningham registered the opener for the tourists. Montreal's comeback was swift, and four minutes later the locals had equalized when Baillie took a cross-field pass on the fly and sent in a grounder that Hamilton failed to grab. The half-time interval saw the game even.

On the resumption, Montreal, encouraged by the fact that they had held the Scotsmen, opened up some strong attacks and the game was held for a long time in Scottish territory The visitors' defence was stout, however, and both Scott and W. McStay were always safe. A hard and rugged game was continued, and halfway through the period the locals were rewarded when Renfrew, their centre-forward, from a scrimmage in front of the goal, put Montreal ahead by a shot that beat Hamilton.

With the score against them, the Scots opened up a robust onslaught on the Montreal defence, and time and again had the ball downfield, but Barnes and Macaulay played a rugged game. Some fine football was seen on both sides, with all the finer points of the game being exhibited by the visitors. The teams drew even four minutes from the close, when Patsy Gallagher beat Brown, and two minutes from the final whistle Cunningham clinched the game for Scotland by scoring from a penalty.

Scotland—1-2 (3 goals).
Montreal—1-1 (2 goals).

The line-up:

Scotland—Hamilton; Scott and W. McStay; Muirhead, J. McStay and Craig; Archibald, Gallagher, Munro, Cunningham and McLean.

Montreal—Brown; Barnes and Macaulay; Bardell, Millar and Sinclair; Westwater, Green, Renfrew, McKenzie and Baillie.

Referee—H. S. Lyons.

BASEBALL SCORES.

NATIONAL LEAGUE.

Brooklyn	100040100	6	15	2
Philadelphia	000220010	5	11	1

Ehrhardt, Cantrell, Doak and Deberry; Carlson, Willoughby, Ulrich, and Jonnard.

Pittsburgh	110001143	11	19	0
Cincinnati	000000100	1	3	0

Meadows and Smith; Donahue, Lucas, May and Hargrave.

New York at Boston, rain.
St. Louis at Chicago, rain.

AMERICAN LEAGUE.

Detroit	300400000	6	11	2
Cleveland	000000021	3	9	1

Stoner and Bassler; Uhle, Karr, Shaute and L. Sewell.

Chicago at St. Louis, rain.
Philadelphia at New York, rain.
Only three games scheduled.

UHLE KNOCKED OUT OF GAME

Tigers Score Two in the Eighth Inning For a 6-3 Victory.

HOMER FOR MANUSH.

NEW YORK, May 25. — Canadian Press. — Detroit knocked Geo. Uhle out of the Cleveland box in the fourth inning of yesterday's game, and won, 6 to 3. Stoner was unusually effective until the eighth inning when a triple and a fumble gave Cleveland two. When Karr replaced Uhle in the fourth, Manush greeted him with a home run that scored two men ahead of him.

DOUBLE CENTURIES RUNG IN MATCHES

233 Runs Recorded in Hallows and Hampshire Play.

LONDON, May 25 (Canadian Press cable) — For the third and fourth time this season double centuries were rung up in county cricket matches which closed on Empire Day, the performers being Hallows of Lancashire, who, playing against Hampshire, recorded 233 runs, and Sandham of Surrey who registered only three runs less against Essex. Previous heavy scorers in this class were K. S. Duleepsinhji who reached 254 not out against Middlesex for Cambridge, and Shepherd, one of Sandham's team-mates, who scored 277 not out for Surrey against Gloucester.

Eight centuries, including the doubles by Sandham and Hallows, were rung up.

The New Zealanders were again defeated, their victors being Middlesex.

The score board:

Hallows, Lancs (vs. Hants).....233
Sandham, Surrey (vs. Essex)....230
Parsons, Warwick (vs. Yorks)....136
Watson, Lancs. (vs. Hants).....125
Walker, Notts (vs. Kent).....125
Hutchinson, Derby (vs. Glamorgan) 110
Brown, Hants (vs. Lancs).....109
Ashdown, Kent (vs. Notts).....102
x—Not out.

LONDON, May 25 — (Canadian Press Cable)—Surrey vs. Essex (at the Oval)—Essex, 162—256. Surrey 435 for 9 wickets, declared. Surrey won by one innings and 17 runs. Batting — Surrey, Sandham 230, Ducat 50, Peach 68; Essex, Hipkin 56, Nichols 65.

Lancashire vs. Hants (at Liverpool) — Hants, 153—199; Lancs. 456 for 3 wickets (declared). Lancashire won by one innings and 104 runs. Batting—Lancs., Hallows 233 not out, Watson 125; Hants, Brown 109, Kennedy 66.

Leicester vs. Gloucester (at Leicester). Leicester 243—271 for 5 wickets (declared); Gloucester, 27—148. Leicester won by 279 runs. Batting—Leicester, Shipman 54 and 64; Derry 61; Armstrong 62.

Kent vs. Notts (at Nottingham)—Notts 204—264; Kent 241—229 for 5 wickets. Kent won by five wickets. Batting—Kent, Ashdown 102, Ames 54; Notts, Walker 125, Barret 50.

Middlesex vs. New Zealanders (at Lords) — New Zealanders, 234—335; Middlesex 290—280 for 7 wickets. Middlesev won by three wickets. Batting—Middlesex, G. T. S. Stevens 89, Hearne 73, Allen 64, Hendren 68, Gray 65. New Zealand—Page 65; McGirr 72.

Yorkshire vs. Warwick (at Hull)—Yorkshire, 272—162; Warwick, 393—43 for 2 wickets. Warwick won by 8 wickets. Batting—Warwick, Parsons 136; Quaife 59.

Derbyshire vs. Glamorgan (at Chesterfield)—Derbyshire 439, Glamorgan 231 — 166 for 5 wickets. Derbyshire won on first innings. Batting—Derbyshire, Hutchinson 110. Glamorgan, Bates 76; Riches 63 and 52.

Northants vs. Worcester (at Northampton)—Worcester 188-174; Northants won by 4 wickets. Batting—Northants—Jupp 72. Worcester, Fox 56 not out and 69.

Sussex vs. Somerset (at Brighton)—Sussex 301—114 for 2 wickets; Somerset, 148—266. Sussex won by 8 wickets. Batting—Sussex, Cook 78; Bowley 62.

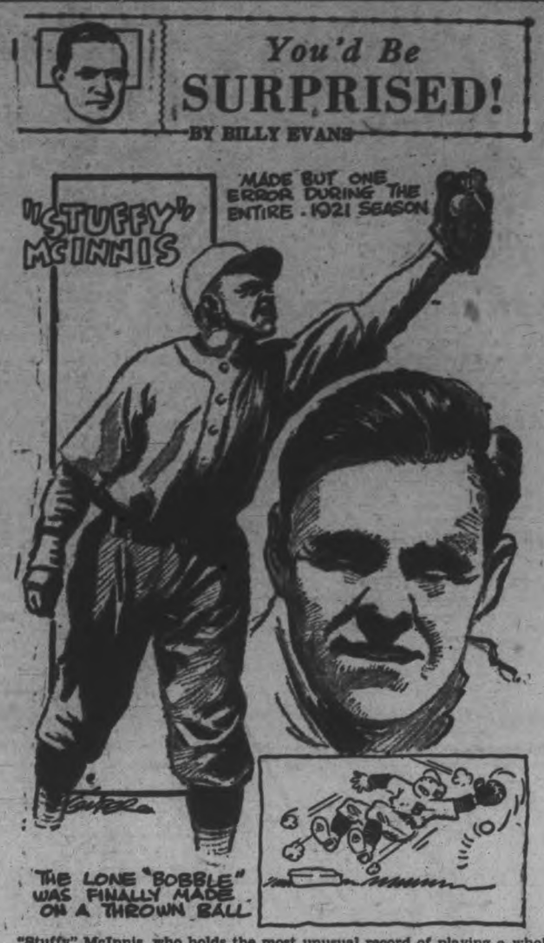

"Stuffy" McInnis, who holds the most unusual record of playing a whole season at first base in the American League and making only one error, that a disputed one, has apparently set sail after another mark that is hardly as creditable.

In the first three games of the season McInnis, newly appointed manager of the Philadelphia Nationals, has been chased to the showers twice, thereby drawing the first suspension of the year in the majors.

Tutored in the school of Connie Mack, McInnis as a player was most tractable, which makes his managerial methods all the more unexpected.

It was during the season of 1921 that McInnis, as a member of the Boston Red Sox, played in 152 games and made only one miscue. It is a record for first basemen to shoot at for some time. As a matter of fact, McInnis didn't deserve the misplay charged to him.

Playing against the Athletics, the team with which he got his start, McInnis slipped on a chance that kept him from playing a perfect game at first throughout the entire season. The error was made on a thrown ball.

With Jimmy Dykes on first, nobody out, and the score close, McInnis figured the batsman was going to bunt. He figured correctly and rushed in with the pitch to handle the bunt. The batsman missed the ball. Dykes, who had broke with the pitch and had a good lead, seemed to be a certain out at either first or second.

The moment the batsman missed the ball McInnis worked back to his base, watching carefully the movements of. Walters, catching for the Red Sox. A perfect throw to first would have gotten Dykes easily, but Walters hesitated slightly and, as he did so, McInnis slipped as he neared the bag. A trifle off his balance, McInnis was forced to stretch for the ball, which he dropped, enabling Dykes to get back safely. It was scored as an error, a tough break for McInnis. That was his only miscue of the year.

elected as president while Mr. A. Miller has assumed the duties of secretary. Messrs. R. H. Pearce and T. S. Pearce generously offered the use of their lawns for tennis courts. A strong committee was appointed and a successful season is anticipated. Deloro will also have a tennis team as in past years and good healthy rivalry may be expected there.

SOFTBALL NOTES

On account of wet ground at Riverside Park, game between two teams from The Examiner scheduled for tonight, is postponed. League team will practice Central Park, Thursday, 6 p.m.

JOHNNY MILES WINS 15-MILE CLASSIC

Defeats Field of Marathon Notables at Black Diamond Tracks.

GLACE BAY, N.S., May 25. — Johnny Miles, Sydney Mines, won a 15 mile classic at the Black Diamond track here yesterday afternoon, decisively defeating a field which included Clarence Demar, 1927 Boston Marathon winner; James Hennigan, United States national 10-mile champion, and Silas McLellan, of Noel, Hants County, N.S.

Miles times was one hour, 25 minutes, 7½ seconds.

Hennigan was second and McLellan third.

TENNIS CLUB FORMED

Marmora People Hold Enthusiastic Organization Meeting.

MARMORA, May 25.—With a good sprinkling of ladies in the attendance, a successful meeting was held in the Council Chamber on Tuesday evening for the purpose of organising a Tennis Club. T. W. Rhind was

Port Arthur Runner Wins Ten-Mile Race

FORT WILLIAM, Ont., May 25 (Canadian Press).—Peter Jacobson, Port Arthur runner, won the Times-Journal ten-mile road race yesterday in a light drizzling rain and on heavy roads, in the good time, considering conditions, of 56 minutes 45 3-5 seconds. He was second last year.

Tommy McAuliffe, also of Port Arthur, winner of the 1926 race, came in second, a minute and seven seconds later, and E. L. Harris, Fort William, took third place, two minutes behind McAuliffe.

LARGE FIELD GOLF TOURNEY

Sectional Qualifying Rounds of National Open Championship in June.

OAKMONT COURSE.

NEW YORK, May 25.—(Canadian Press).—A field of 894 starters, the largest that ever competed for golf honors any where, was announced yesterday by the United States Golf Association for the sectional qualifying rounds of the national open championship at Oakmont, June 14-16.

Every ranking professional, as well as most of the amateur stars, in the United States, with the exception of Jose Sweetser, has filed entry papers. The amateur contingent, headed by Bobby Jones, the defending open champion, and George Von Elm, the national title-holder, is the largest on record.

BETTING ODDS ON DERBY.

Sickle Favorite at 9 to 2, With Call Boy 5 to 1.

LONDON, May 25 (Canadian Press cable)—Latest betting on Derby candidates places the odds against Adam's Apple as 7 to 1; against Hot Night, 10 to 1; against Money Maker, 100 to 7; against Lone night 100 to 6; and aaginst Hossan 33 to 1.

The odds on Sickle, the favorite, are unchanged at 9 to 2 against, and the betting on Call Boy stands at 5 to 1 against.

BASEBALL STANDING.

INTERNATIONAL LEAGUE

	Won.	Lost.	P.C.
Baltimore	25	13	.658
Syracuse	25	13	.658
Buffalo	23	13	.639
Toronto	22	17	.565
Rochester	18	15	.545
Jersey City	16	18	.471
Newark	15	23	.395
Reading	3	35	.079

NATIONAL LEAGUE

	Won.	Lost.	P.C.
New York	22	11	.667
Chicago	20	15	.571
St. Louis	16	15	.516
Philadelphia	17	16	.515
Washington	15	15	.500
Detroit	15	17	.469
Cleveland	15	19	.441
Boston	9	21	.300

AMERICAN LEAGUE.

	Won.	Lost.	P.C.
Pittsburgh	19	11	.633
Chicago	18	12	.600
New York	19	13	.593
St. Louis	17	12	.586
Philadelphia	15	15	.500
Brooklyn	15	22	.405
Boston	10	16	.385
Cincinnati	11	23	.324

AGED GOLFER LOSES TO YOUTH

Eight Times Winner of England's Amateur Title Beaten 4-2.

AT HOYLAKE COURSE.

HOYLAKE, Eng., May 25.—(Canadian Press).—A famous chapter in the history of British championship golf closed yesterday when John Ball, aged 63, eight times winner of this country's classic amateur title, was beaten, 4 and 2, by the youthful J. R. Abercrombie, a fellow member of the Royal Liverpool Club.

Thus, like another veteran, Hilton, Monday Ball was robbed of his heart's desire of achieving one more victory before quitting championship golf for good. Oddly enough, Ball, like Hilton, needed only one more victory to complete 100 matches won in amateur championships, but he would not turn back the tide of years.

Two Americans, Frank C. Newton and Joshua Crane, also bowed to youthful opponents, leaving only Edwin H. Haley, aged 23, as trans-Atlantic challenger to the favorites, Tolley and Wethered.

The mighty Cyril Tolley yesterday defeated Lord Charles Hope, although he was out of bounds on tremendous shots at three different holes, exploring the orchards and gardens which border the Hoylake course. A half gale blew unceasingly during the day.

EAST EMILY NEWS.

EAST EMILY, May 25.—Mrs. William Nurse is visiting friends in Cartwright.

Mr. and Mrs. Henry Cowen were visitors to Peterborough on Wednesday.

Mr. and Mrs. James Jones and Mr. and Mrs. Louis Jones, of Midland, spent the week-end with Mr. and Mrs. Gabriel Switzer.

Mrs. Louis Jones remained over and will visit her parents, Mr. and Mrs. Switzer.

Mr. George C. Franks visited with friends in Cartwright this week.

Mrs. Robert Casey and daughter, Miss Flossie, spent this week visiting relatives in Port Hope.

Mrs. L. Wilson is visiting with her sister in Coldwater.

Mrs. Martha Ruth spent the past week with her two daughters, Mrs. Barrie and Mrs. Bickle, of Peterborough.

Mr. and Mrs. Allen Fee spent Tuesday evening with the latter's sister, Mrs. Widdis, who is in Ross Memorial Hospital in Lindsay.

Dr. Rogers, of Peterborough, was in East Emily on Monday.

Mrs. Arthur Bell, of Peterborough, spent Tuesday evening with her mother, Mrs. Francis Fee.

Mr. Pierie Lowes has purchased a new two-ton truck, and is drawing the cream to East Emily Creamery.

Miss Irene Kearns, nurse-in-training in Brockville Hospital, is spending her vacation with her parents, Mr. and Mrs. William Kearns.

Mrs. Charles Doughty, of Peterborough, was a visitor at the home of Mr. and Mrs. Allen Fee this week.

Messrs. John Carew and Marwood McCarrell spent last Sunday visiting friends at Lakehurst.

Mr. Driscoll, of Peterborough, made a business trip through this district on Wednesday.

Mr. Stuart, of Peterborough, took charge of the services in St. John's and St. James' Anglican Churches last Sunday in the absence of Rev. Mr. Wier, who was called away owing to the illness of his father.

Mr. and Mrs. Alvin Drain, of Clarina, spent Sunday with the latter's parents, Mr. and Mrs. Gabriel Switzer.

Goodyear means Good Wear

It will make a wonderful difference in your garden

GOODYEAR
MADE IN CANADA
CORD HOSE

LEAGUE SOFTBALL GAME CALLED OFF

Hydro and St. Andrew's Will Meet Some Day Next Week.

CAMPBELLFORD, May 25.— The Softball League game, Hydro vs. St. Andrew's, scheduled for Monday afternoon, was called off on account of rain. No definite date has been fixed, but the game will likely be pulled off some day next week. Betting is 10 to 1 on Hydro—the wise ones claim to know that Hydro has the power.

The programme dance, under the auspices of the Willing Workers of Christ church, in the Parish Hall last night, was, in spite of the unpleasant weather conditions, a marked success.

DOYLE RELEASED.

Veteran Pitcher Turned Over By Detroit To Toronto.

DETROIT, Mich., May 25. — Canadian Press. — The unconditional release of Jess Doyle, pitcher to the Toronto Club of the International League, was announced yesterday by the management of the Detroit Tigers. Doyle pitched for Toronto last

TRENT RIVER NEWS.

TRENT RIVER, May 25.—The five-piece Varsity Entertainers' Orchestra arrived from Toronto Monday night to supply music for Coral Gables Casino. They were guests of the Cook cottage over the holiday.

Townsend's Florida Orchestra arrived from Toronto to play at Whitehall Gardens Pavillion on Victoria night.

Mrs. E. Wilkinson and Miss Margaret, of Toronto, spent the past few days at their cottage, returning to the city Tuesday.

Mr. and Mrs. Herbert Rose, Toronto, are expected this week to spend the summer at "Ye Olde Mill."

A new piano arrived from Toronto Monday for Mr. Harold E. Burgess to be used for the orchestra at Coral Gables Casino.

In 1903 there were 68 books for each 1000 of our population. In 1913 there were 89 for every 100; today there are about 125 for each 100.

RUNNERS HIT WATER

They don't use water for training purposes in England, they use it as hazards in their runs. Here's a glimpse of how they did it in the recent athletic championships of the public schools held at Stamford Bridge. The photograph depicts runners in the two-mile race spashing into a pond of water. This race was won by K. A. McIntosh of Bedford.

OUR BOARDING HOUSE — By Ahern

The National to WINNIPEG and the West

The National leaves Toronto daily at 9.00 p.m. Arrives Winnipeg 10.00 a.m. second morning. Good connections at Winnipeg for all points in Western Canada.

Full information from J. E. DORAN 324 George Street—Phone 259 Depot Agent—Phone 196

Sleeping Car Service to SUDBURY

Enjoy a comfortable ride in all-steel standard drawing room sleepers. Car remains at Sudbury until convenient hour for rising.

Travel CANADIAN NATIONAL

See Canada in Canada's Diamond Jubilee Year 1867-1927

GOOD CARS ONLY

We can usually get all the GOOD Used Cars we want. When we can't, we haye nothing to sell.

V. M. EASTWOOD

Showrooms—Corner Water and Brock Streets—Phone 913
BAGG BROS., Cobourg.

A USED CAR IS ONLY AS DEPENDABLE AS THE DEALER WHO SELLS IT

a For Sale—General

ONE IRON BED AND SPRINGS. One couch. Apply 104 Smith. 3d-13,21,25-5588A

CASH REGISTER AND MEASURING machine, 1c to $99. Apply to J. Rubenstein, Smith Falls. 3d-124-5691 A

BROKEN WOOD, $2.00 PER LOAD. Cut up Slab wood, $3.00 load. H. Hamlin, phone 1194J. 3d-21,25,27-5644A

SINGER SEWING MACHINE, IN good condition, $35; brown reed carriage $7; Gurney Oxford range $10. Apply Mrs. T. Montgomery, Benson Ave. 3d-123-5633A

A B 4 BURNER GAS RANGE. Apply 486 Roger. 3d-124-5908A

SQUARE TIMBER, 10 x 10, THIRTY-nine feet long. W. Faiers, Riverside Park, phone 2505F. 6d-124-5611A

FIELDER'S GLOVE AND TWO balls, value $12.00. First offer takes them. Box 5640 Examiner. 3d-123-5649A

USED LUMBER, JOIST, SCANTLING Flooring, Windows and Bricks. Apply W. Faiers, Riverside Park, Hunter street. Phone 2505F. 6d-125-5610 A

COOK STOVE, WATER FRONT; also gas oven with three ring burner, both in first class condition. Apply 147 Stewart St. Phone 1611F. 3d-123-5646A

RUSKIN'S BUSY STORE SELLS clothes that are sanitary, cleaned and pressed, and look like new. And yet the cheapest place in the city to buy. Ruskin's New and Used Clothing store, 213 Hunter St. 26d-142-5554A

TOP SOIL. PHONE 2238J. 26d-126-5012A

GAS RANGE—PHONE 2558F. 3d-123-5676A

SEVERAL SECOND-HAND CREAM separators in good condition for sale. R. C. Heard, 379 Water street, phone 1494W. 3d-124-5902A

THE EXAMINER HAS A SUPPLY of clean newspapers suitable for wrapping purposes. Just the thing to put under carpets. While they last, 5 cents per bundle. 26d-181-5194A

STREET MAPS FOR SALE OF THE City of Peterborough. All streets shown and locations of manufacturing plants only 50c. At The Examiner office. dtfA

LADIES' NAVY BLUE SUIT, SIZE 38. Phone 2851J. 3d-123-5656A

FOR QUICK SALE, ONE 9 FT. x 4½ ft. pool table in good condition. Phone 2924W. 5d-123-5544A

TOP SOIL. PHONE 1880W. 12d-123-5387A

FAMILY FISHING BOAT IN GOOD condition. Apply to 616 Rogers Street. 3d 123 5647A

GA RANGE—PHONE 2558F. 3d-123-5676A

SCREEN DOORS, $1 UP. WASH stands $1.50 up, couch $5, parlor suite $8, cupboard $5, records 5 for $1, sideboards, extension tables, iron beds and springs, dressers, toilet sets, Morris chair, rockers, parlor table, folding book shelves, gramaphone, oil stoves with ovens, large crocks, kitchen tables, chairs, bird cages, dishes, etc. Record exchange, 10 cents. Apply 59 Aylmer, near Perry. 3d-123-5673A

GENT'S WHEEL AND CHILD'S COT. 490 Elm street. 3d-123-5680A

ECONOMY GAS AT 25c GALLON, tax included. Fitzgerald and Co., 255 McDonnel street. 3d-122-1364A

FORD GENERATOR AND STARTER in good condition. Overland Garage, 182 Hunter street. 3d-124-5700A

KITCHEN RANGE. BURNS COAL or wood. Good baker. New hot water front; all connections; warming closet. Apply 417 Downie street, phone 722W. 3d-124-5710A

a For Sale—General

PANDORA RANGE IN GOOD CONDITION. Also a two-burner gas plate. Apply 487 Gilmour street. 3d-124-5712A

SATINETTE BLOOMERS, WORTH $1.50 and $1.75. This week $1.00. "Record Store," cor. Smith and Reid. 3d-124-5734A

KNIT WHITE COTTON QUILT (hand made). Box 5733 Examiner. 6d-127-5731A

b For Rent—Houses and Apartments.

TWO FURNISHED OR UNFURNISHED rooms near C.G.E. Apply 64 Aylmer street. 3d-123-5658B

LARGE MODERN APARTMENT TO rent. Central. Possession June 1st. Apply 375 Water street or phone 191. 6d-122-1298 B

THREE UNFURNISHED ROOMS. Suitable for light housekeeping. North end. Apply 161 Antrim. 3d-123-5660B

TWO SMALL HOUSES, ALL CONveniences, immediate possession, 474 Stewart, phone 1065W. 3d-124-5729B

SEMI-APARTMENT PARTLY FURnished if desired. Apply 168 Antrim. 6d-127-5693B

SMALL FLAT, NICELY DECORated, ground floor, good entrance, conveniences; reasonable. Apply 183 Antrim. 6d-127-5695B

APARTMENT, 5 ROOMS, CENTRAL. 3 piece bath, back and front entrance, balcony; adult family preferred. Phone 1544F. 3d-122-5628B

2½-2 STOREY BRICK HOUSE ON Sherbrooke near Park, all conveniences, large garden, Phone 1816W. 12d-125-5662 B

NEWLY FINISHED HEATED DUplex, 6 rooms, adults, 112 MacDonnell St., telephone 346. 6d-124-5616B

BEDROOM AND SITTING ROOM. Exclusive home, well furnished, steam heat, use of phone. Three minutes from post office. Phone 613. 3d-124-5731B

HOUSE TO RENT, 147 HUNTER ST. East, newly decorated, modern, $25 a month. Phone 2853W. 3d-21,25,27-5641B

MODERN SIX ROOMED HOUSE. Low rent. Hart Ave. Apply 677 Water. 3d-122-5630B

NICE FLAT GROUND FLOOR, three or four rooms, conveniences, reasonable. Apply 185 Antrim. 6d-122-5549B

$12 SMALL COTTAGE, LIGHTS, water and garden. Central. Apply 421 George street. Phone 273 evenings. 5d-124-5636B

LARGE BED SITTING ROOM, ALSO one bed room, central; breakfast if desired. Phone 1649J. Apply 273 Rubidge. 6d-126-5687B

SEVEN ROOMED HOUSE, HOT water heating and beautifully situated. Phone 1808W. 3d-122-5674B

LARGE BRIGHT MODERN HOUSE in fine locality, newly decorated; suitable for two small families. References. Phone 1161J. 3d-123-5679B

$20.00 — 7 ROOM BRICK HOUSE. All conveniences. Apply 417 Downie. $4.00, brick garage. Apply 416 Stewart St. 3d-123-5688B

c For Rent—General

GARAGE. 45 LOCK STREET. ENtrance from George. Phone 2305. 3d-121-5629C

FOR RENT — MODERN, HEATED Apartments; apply 437 George St. dtf-1868C

STORE; HOUSE NEAR C.G.E.; ALSO modern heated apartments, central. Phone 1232J. 12d-123-5346C

No. 385 WATER STREET; SUITable for store or office; immediate possession; apply 437 George St. dtf-1607C

c For Rent—General

TWO OUTSIDE OFFICES IN BANK of Toronto building; heated; apply Bank of Toronto. dtf-1529C

FOR RENT—HEATED OFFICE ON George street. Apply 437 George street. dtf-1

TO RENT—STORE NO. 374½ WATER Street; apply to 437 George street. dtf-340

d Real Estate.

GOOD BRICK HOUSE, CENTRAL, ten rooms, oak floors downstairs, three piece bath with additional toilet downstairs. Could be used as duplex if desired. Would exchange on smaller houuse. Phone 1544F. 6d-122-5550D

A BEAUTIFUL COUNTRY HOME with woodwork and blacksmith shop. An ideal location for a garage. Apply J. O. Fife, phone 713. 3d-123-5684D

$2000 WILL BUY A COMPARATIVEly new house on Elias Avenue. Tapestry brick. All conveniences, hardwood floors, balance on easy terms. For particulars apply The Review Agency, 164 Hunter street. 26d-132-1154D

$500 WILL BUY A GOOD BRICK house, seven rooms, three piece bath, hot and cold water, electric light, newly papered and painted, a good lot; just off Edinburgh St. three minutes from George street. Balance at low rate of interest. For particulars apply The Review Agency, 164 Hunter street. 26d-132-1153D

BRIGHT! COSY COTTAGE. FIVE rooms, newly decorated, hardwood, full plumbing, very central, good terms for quick sale. Apply 421 George street, phone 273 evenings. 5d-124-5637D

SACRIFICE!—CASH GROCERY AND fruit usiness for sale. Stock is light, good turnover. Apply 421 George street. 10d-123-5635D

THE HOWDEN RESIDENCE, 27 Lansdowne street. A beautiful red brick house, four bed rooms and bath, parlor, dining room and kitchen, large roomy hall and summer kitchen, good garage, stable, hen house; a large lot. Small payment down, balance on easy terms, low rate of interest. For particulars apply The Review Agency, 164 Hunter Street. 26d-132-1155D

NEW SIX ROOM HOUSE, WATER, light, furnace, small taxes, price $2600; would take good vacant llot as part. Apply Hartley Ave. or Phone 1948W. 6d-126-5678D

FOR QUICK SALE, SIX ROOM brick house, full plumbing, furnace, hardwood floors, almost new, west side, $2500. Small down payment and balance like rent. Apply 344 King street. 3d-23,25,27-5690D

LOTS FOR SALE AT THE PINES, good location for cottages on Chemong Lake, four miles north of Bridgenorth. Apply Alex Elliott, R. R. No. 3, Lakefield, or Hall, Hall and Stevenson for references. 12d-9,11,14,16,18,21,23,25, 28,30,1,4-5264D

e Summer Cottages.

FURNISHED COTTAGE. CHEMONG Lodge, beside Bridgenorth post office. Apply at cottage. 3d-122-5643E

FOR RENT. COTTAGE WITH ANnex and skiff on island (Bon Repos) in Stony Lake. Write McLaren, thirty-three Prince Arthur Ave., Toronto. 3d-123-1358E

SUMMER COTTAGE WANTED, SIX weeks, last two of July and all of August; on or near main land so we can use auto. Good grounds. Safe beach; Good fishing. Clean respectable, 5 or 6 rooms, not too close to neighbors. Send photos of cottage, beach and grounds. Will return them. Nothing considered but Stony Lake region or Buckhorn. Dr. L. K. Garis, 201 Liberty Bldg., E.E., Pittsburgh, Pa., U.S.A.

FURNISHED COTTAGE NEAR BURleigh Falls. Apply 618 Rubidge St. or Phone 1207J. 12d-5,7,10,12,14,17,19,21,24,26,

LINGER LONGER COTTAGE AT Chemong Park—Three bed rooms downstairs, one upstairs, living room, kitchen, pantry, verandah, front and side part used as dining room, fly wired windows and doors, spring water with pump, tank for rain water, furnished throughout, has lake front wharf, boat house equipped with Johnston motor skiff with oars, set on truck to run out and pull in with windlass rope; also garage and wood shed. Apply to 584 George street, Peterboro, Ont., phone 1215W. 3d-25,28,31-5907E

Flour, Feed, Etc.

FIVE ROSES FLOUR. SLATCHford's Poultry Foods, oyster shell, feeding sulphur, baled hay and straw, and all poultry supplies. Frank H. Dawson, 880 Water St., phone 55. dtf-1623

e Summer Cottages.

FURNISHED COTTAGE ON HORSEshoe Island near Burleigh Falls. Price reasonable. Terms arranged. Rutherford and Nugent, 282 George street. 3d-124-5724E

"SELDOM INN", HIAWATHA. COMfortable cottage, accommodation for 12 or more, with punt and canoe if desired. Apply 577 Chamberlain. Phone 2519W. 3d-124-5732E

f Boarders Wanted.

WITH OR WITHOUT BOARD. CONveniences. 284 Brock street. 6d-125-5631F

ROOMS AND BOARD. APPLY 516 Water. 3d-122-5642F

MOFFAT RANGE AND CREAM Separator, Mrs. G. Franks, Jackson Park. 3d 21 25 27 5649F

GENTLEMAN BOARDER. CENTRAL. Apply 491 Aylmer street. 6d-122-5538F

BOARDERS WANTED. MEN PREferred. Apply 298 Brock street. 3d-121-5614F

ROOM AND BOARD IN QUIET home, at $6.50 per week. Apply 90 Chamberlain. 3d-124-5692F

g Help Wanted—Male.

500 MEN WANTED TO BECOME live partners in Peterborough Exhibition. None but boosters need apply. d.tf.E

YOU CAN EARN $10 TO $25 A week in your spare time at home writing showcards. No canvassing or soliciting. We instruct you and supply you with work. Write to day. The Menhenitt Company Ltd., 37 Dominion Building, Toronto.

ENERGETIC SALESMAN WITH connections, paper experience preferred, territory east of Toronto to Ottawa Valley. Must be well recommended. Apply by letter enclosing references to C. V. Syrett Paper Company, Toronto. 3d-25,27,30-1384G

WANTED. AN ENERGETIC MAN to sell preferred shares in a well organized and well officered Limited Company, Ontario charter, with a proposition that promises a safe investment and excellent returns to its stockholders, if you have a fairly wide connection in Peterborough and district you can turn same to good account by introducing advertiser to possible purchasers. Will pay good commission on all sales made. Apply for particulars to Box 1370 Examiner office. 3d-123-1370G

h Help Wanted—Female

500 WOMEN WANTED TO JOIN Peterobrough Exhibition. This is a 50-50 proposition — 500 women and 500 men wanted. d.tf.F

GIRL OR WOMAN TO DO PLAIN housework several days a week, sleep out, small family. Write to Box 5609 Examiner. 3d-121-5609H

WANTED, MAID FOR GENERAL housework, immediately. Wages $30.00 a month. Write Box 5686 Examiner. 3d-123-5686H

A WOMAN COOK FROM JUNE 15TH to October 1st, for a small Summer Resort. Apply stating experience and wages expected to Mrs. Hugh Cochrane, Rockfort, P.O., Ont. 3d-125-5680

MIDDLE AGED HOUSEKEEPER wanted. Small family. Phone 6 ring 11, 3d-124-5723H

j Employment Wanted.

POSITION AS HOUSEKEEPER. Capable of full chage; state wages in communication to Box No. 1337 Examiner. 3d-121-1337J

PHONOGRAPH REPAIRS. T. GRIFfin, 146 Park, opp. C.G.E. Phone 2163W. Work guaranteed. 26d-127-5369T

REMODELLING ROOFS, CARPENtering, painting and hardwood floors. Phone 2221W. 3d-122-5632J

Celebrate July 1 in Peterboro'

m Lost.

$5 SATURDAY EVENING, CENTRE of city, by one who needs it. Please leave at Examiner. 3d-123-5664M

TUESDAY, GOLD WATCH WITH chain and knife. Monogramed. Centre of city or on bus. Phone 2657W. 3d-124-5722M

WEDNESDAY, PAIR OF YELLOW horn rimmed glasses, probably Grafton's or some other store. Please leave at Examiner. 3d-123-5685M

LICENSE NO. 312-696 WITH brackets. Finder please leave at Examiner. 3d-123-1367M

FOUR MILES OUT ON PROVINCIAL highway, brown, plaid, fringed rug. Finder please phone 2007F. 3d-124-1376M

RING OF KEYS, BETWEEN AYLmer street and 216 Charlotte. Finder please leave at Examiner. 3d-124-5730M

MONDAY NIGHT OR TUESDAY morning, fountain pen between Sacred Heart church and Lansdowne east by way of Lock and Romaine. Finder please leave at Examiner. 1d-122-5728M

MARKER C40-846. FINDER PLEASE notify Mather and Nelson Garage, Keene. 3d-124-5727M

BETWEEN GEORGE STREET AND Chamberlain by way of Charlotte Aylmer and C.P.R. tracks, small purse containing sum of money. Finder please leave at Examiner. Reward. 3d-124-5725M

o Live Stock.

WHY NOT BREED TO THE CHAMpion "WAVERLEY KING". Grand champion Hackney Stallion at Royal, C.N.E., Guelph, Ottawa, etc. He will be at the Hawthorne Stables all week until Friday at noon of each week, then on the road, touching Omemee, Lindsay, Millbrook and Peterborough, travelling by truck. Also the Clydesdale Stallion "DUNDREENAN JOCK." For further information see posters. Allan B. Mann, R. R. No. 4, Peterborough. 3d-23,25,27-5665O

WORK HORSE, WEIGHT 1500 LBS. Price, fifty dollars. T. J. Hetherington, near Nassau. 3d-123-5615O

HOLSTEIN BULL, FOURTEEN months old; Collie dog, 2 years old; also 1 year old sow, or would exchange for a good heifer. Apply west half Lot 1, Con. 10, Douro. 3d-124-5629O

ONE BLOOD MARE, WORK SINGLE or double. Phone 1268W. 3d-124-5667O

ONE REGISTERED SHORTHORN Bull, 10 months old. Apply to Gerald Armstrong, Millbrook, R. R. No. 2, Ontario. 3d-124-1380O 1 wkly-May26-1380O

q Wanted.

ALFALFA PASTURE FIELD, EAST of and near city preferred. Apply C. H. Rogers, phone 151. 6d-122-5548Q

BOARD AND ROOM WANTED IN private home; must be central, with use of garage preferred. Box 5668 Examiner. 3d-123-5668Q

MILK ROUTE, GOOD EQUIPMENT. Write Box 5699 Examiner ofice. 3d-124-5699Q

MATCHED LUMBER SILO, 12 FT. or bigger; state price. Apply James Hatherly, R. R. 2, Peterborough. 3d-123-5670Q

LAWN MOWER IN GOOD CONDITion. Phone 2612J. 3d-123-5682Q

WANTED. TO-MORROW. 100 CARS with empty gas tanks to fill up with our Economy High-test Gas at 23c gallon, no tax. Fitzgerald and Co., 255 McDonnel. 3d-123-1366Q

SEWING BY THE DAY. WOULD go out of the city. Phone 216 evenings. 3d-124-5720Q

SMALL CASH REGISTER. PHONE 2918 with full particulars and lowest price. 3d-124-5719Q

l Agents Wanted.

MAN OR WOMAN TO TRAVEL AND appoint local representatives. $21 weekly average and expenses, and commission besides. Experience unnecessary. Write for particulars. Winston Co., Toronto. 8d-4,7,11,14,18,21,25,28-4943L

s Used Cars For Sale.

MAXWELL TOURING, $135; 1 PAIR used tires, jack pump, etc. Phone 2395. 3d-122-5645S

IRISH TERRIER PUP, TEN MONTHS old. Phone 291J. 3d-122-5627 A

1927 PONTIAC SPORT ROADSTER with rumble seat. Apply 548 Bellevar. 3d-122-5629S

1925 STAR BROUGHAM. LIKE new, balloon tires; cheap for quick sale. 199 Simcoe or phone 1576W. 3d-124-5697S

HUDSON TOURING CAR IN GOOD shape. Make an offer. Apply 205 Smith. 3d-124-5593S

FORD 1923 SPORT CAR WITH starter, in good condition. Real snap at $125.00. Apply Smith St., 2 houses west of Jackson's Park. 3d-124-5713S

FORD TOURING. WIRE WHEELS, shock absorbers; will exchange for good used piano. Telephone 1854M. 3d-124-5714S

t General Notice.

EVERYTHING IN CANVAS — D. Hardie, late of Water street, wishes the people to know he is now at 499 Patterson street and taking orders for tents, awnings, car tops, covers, cushions, curtains and all kinds of repair work. Phone any time, 1915J. 4d-21,25,28,1-5634T

GET YOUR PRINTING DONE AT the Review. We give you the best price going on Letter Heads, Bill Heads, Envelopes. Our prices are the lowest on all kinds of printing and ruling. The Peterborough Review Co. Ltd., 164 Hunter street. 52d-166-1284T

TAXIDERMIST WORK DONE; HAVE your specimens mounted; apply 156 London, phone 878. 26d-128-5445T

PETERBORO ELECTRIC REPAIR Shop—Peterboro Electric Rewinding Repair Shop — on washing, vacuum cleaners, fans, generators, starting motors, and motors of any make. A. E. Morrison, 560 Wolfe street, Peterboro. 6d-21,25,28,1,4,8-5601T

25c TAXI, SEDAN CARS. GEORGE Stevenson, phone 1944M. 3d-123-5675T

CHIMNEYS AND FURNACES cleaned; also roofs repaired and painted. Phone 1605F. 26d-141-5505T

OMEMEE FIELD DAY POSTPONED A WEEK

Sports Will Be Held on June 3, as Result of Bad Weather.

Owing to the bad condition of the grounds caused by the wet weather, sports day at Omemee was postponed yesterday, disappointing many village inhabitants besides many country people who had counted on yesterday being a great holiday. Postponement was made till June 3rd.

SOCCER NOTES

Owing to the rain, a small number of gunners turned out for the shoot on Tuesday morning. A strong east wind and the rain kept the score down, but the shooting was good under the conditions. Charles Tanner, of Lakefield, was high gun, and won the cigar, while Sid Black won the newcomer's prize.

The club will shoot every Friday evening at 6.30 and, as the Dominion Shoot is to be held in Oshawa, June 21, 22, and 23, it is up to the trapshooters in Peterborough to get busy and put Peterborough on the map. There are a lot of good shots in the city, but most of them belong to the Box Stove League.

Below is the standing. Possible score 50:

Tanner, 40; Graham, 35; Spence, 28; Webster, 27; Edwards, 26; Symes, 26; Black, 22.

POSTPONED RACES NEXT SATURDAY

Horses From Toronto and Picton Expected To Be On Hand.

Owing to the inclement weather it was deemed necessary and advisable to postpone the holiday horse races until Saturday, May 28th, when an increased number of horses will be here and the 2:14 purse will be increased to $250.00.

A number of high-class horses from Toronto and Picton are expected to swell the already large coterie of thoroughbreds already here. Such horses as Armadale, Jack Abbe, Alfred Elk, Belle Mahone and The Limit will be right there fighting every inch of the way for the honors.

Three or four Toronto horses will compete in the 2:14 class for the increased purse of $250.00. There are also several horses expected from Picton. This will mark one of the largest gatherings of trotters and pacers gathered together in some time.

Arrangements have been made to take care of the large crowd expected and the management have made all possible plans for their pleasure and enjoyment.

TRAP SHOOTING.

A practice match will be played at the King Edward Park on Friday, May 27th, at 6 p.m., by two teams from the C.G.E. Co. Peterboro Works. This will be the first of a series of try-out games for the purpose of selecting a team to compete against C.G.E. Davenport (Toronto) for the "White Cup" on June 25th at Cobourg. The following players are requested to attend for the first try-out game:

"A" team: Griffin, goal; Foster and Millar, back; McLeod, Scott and Buchan, half backs; McPhate, Livingston, Forrest, Laidler, Darling, for wards; F. E.Wade, Burgess, McGrath, reserves.

"B" team; N. Mersher, goal; Anderson, Mann, backs; Taggart, J. Wade, W. Jamieson, half backs; Lang, Nicholson, W. James, Cameron, Bartley, forwards; Willis, Clark and Blowers, reserves.

Players will provide their own boots for this game.

LAWN BOWLING

The following bowling games, scheduled for to-night and to-morrow will be played as planned, weather permitting (games to be started not later than 8 o'clock):

To-Night (Wednesday), (J. H. Sedgewick in charge).
Gimblett vs. Fox.
Waddell vs. Mayneord.
Oke vs. Curvin.
Taylor vs. Bacon.
Donaldson vs. Sedgewick.
Bennett vs. Cairns.

To-Morrow (Thursday), (C. J. Seymour in charge).
Cairns vs. Freeman.
Wyllie vs. French.
Allen vs. Martin
Seymour vs. Chenhall.
Fox vs. Waddell.
Mayneord vs. Oke.

NOTICE.

CANADIAN NATIONAL RAILWAY COMPANY
Central Region
Toronto

It is the intention of Canadian National Railway Company to sell certain land situated at Wellers Bay, being part of Lot One (1) and Gore "G" Township of Ameliasburg, County of Prince Edward, Ontario, lying between Carrying Place Road and the shore of Wellers Bay, containing approximately one hundred and twelve (112) acres.

Persons interested should send in their tenders not later than Saturday, June 11th 1927, addressed to

H. A. Palmer,
Right of Way Agent,
Canadian National Railways,
Room, 454, New Union Station,
Toronto 2, Ontario.

The highest or any tender will not necessarily be accepted, and sale is subject to present tenancy this year.

H. A. Palmer,
Right of Way Agent.
Toronto, Ont., May 18th, 1927.
3d-25,27,31

FLIT
KILLS MOTHS
and their larvae

does not stain

SHERRIFF'S SALE OF LANDS

Under and by virtue of a Writ of Execution issued out of the County Court of the United Counties of Leeds and Grenville to me directed against the lands and tenements of R. J. Bullock in a certain action wherein St. Lawrence Oil-Supply Company, Limited, is Plaintiff and R. J. Bullock is Defendant, I have seized and taken in execution all the right ,title, interest and equity of redemption of the said Defendant, R. J. Bullock in and to the following lands and tenements that is to say: The south half of Lot Number Seven (7) West of Chippewa Avenue, and Lot Number Fifteen (15) East of Chippewa Avenue, and Lot Number seven (7) on the east side of Queen street, all in the Village of Lakefield, in the County of Peterborough.

Upon the portion of the lands described as the south half of Lot Seven (7) West of Chippewa Avenue is erected a small dwelling house, all of which said right, title, interest and equity of redemption of the said Defendant R. J. Bullock in the said lands and tenements I shall offer for sale at my office in the Court House in the City of Peterborough on Wednesday the 8th day of June, A.D. 1927 at the hour of One o'clock in the afternoon.

F. J. A. HALL,
County Sheriff at Peterborough

SAVE NOW ON COAL

Let us fill your coal bin for next winter. Prices lower than in years.

BEST ANTHRACITE

STOVE.. .. .. $15.25
NUT 14.75
EGG 14.75
PEA 12.50
COKE.. .. .. 12.00

PETERBORO FUEL CO.
KELLY BROS.
Phone 270 and 362
134 AYLMER STREET

APARTMENT

To let, four rooms, central; low rent. Also Store and Garage to let.

Ford ½-ton Truck for sale at a bargain; also parts for Overland, Chevrolet and McLaughin cars.

A. LOW & CO.
385 Bethune Street
Phone 607; Nights & Holidays 1027

Telephone 700 When You Want Your
PIANO OR ORGAN TUNED
Player Pianos a Specialty
All Work Guaranteed
W. H. CUNNINGHAM
509 Weller Street

AUTOMOBILE INSURANCE
$20,000 Public Liability and Property Damage
Costs less than 3½c per day
Can you afford to be without it?
HILL, WEDDELL & HILLS,
Phone 14 - - - - - - - - - 124 Hunter Street

DAVIS-THOMPSON COMPANY, LTD.
Insurance and General Agency
433 GEORGE ST. PHONE 40

OLIVER'S ADVENTURES — ALONE IN THE WILDERNESS. — By GUS MAGER

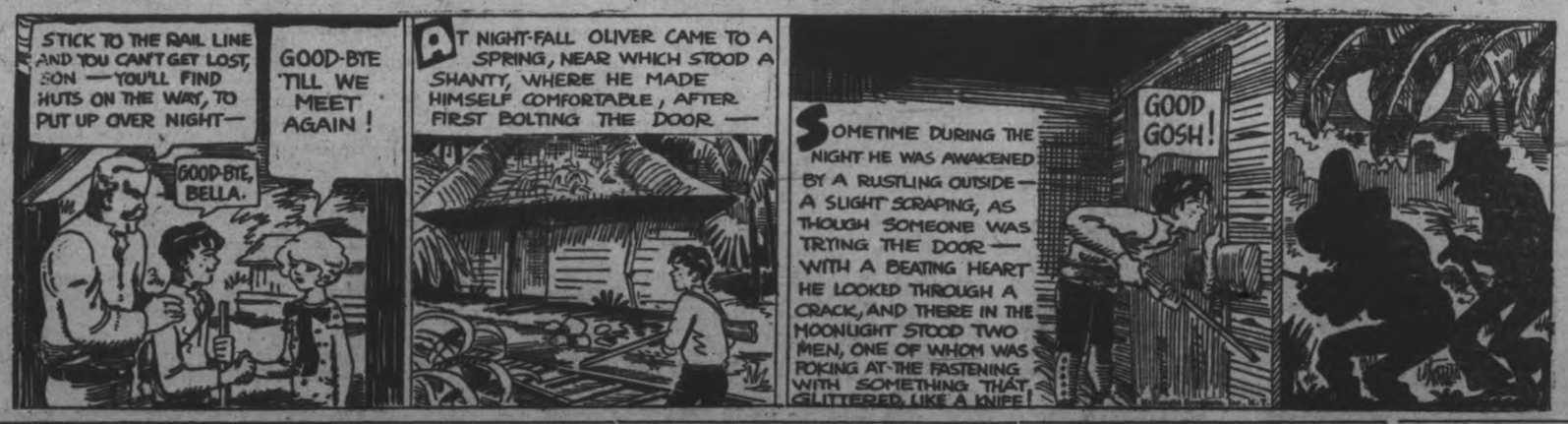

4% INTEREST, compounded Half-Yearly, Paid on Deposits

One Dollar opens an account. Special facilities afforded Depositors for the convenient transaction of their business, and accounts are subject to cheque withdrawal.

For Sums of $100 and upwards this Company's Debentures are issued in terms of one to five years, bearing special rates of interest, depending upon the term of investment.

TORONTO SAVINGS AND LOAN CO.
435-437 George Street
Peterborough

DON'T OVERLOOK OUR BIG DISCOUNT SALE

10% Off FURNITURE

RUGS, DRAPERIES, CURTAINS, ETC.

Nine More Days of Challenge Bargain-Giving - All New Goods - McBRIDE & FRANKS, 224 Charlotte Street

LOCALS

DR. T. F. McCULLOUGH,

Eye, Ear, Nose and Throat Specialist, 186 Brock Street. 'Phone 36-W. dtf

NOTICE

Simpson Copping and Co. repair shop will be closed all mornings except Saturday until further notice. 6d-125-1346

RUMMAGE SALE.

Knox Ladies' Aid Society will hold a Rummage Sale in the basement of the Church on May 26th, commencing at 9.30 a.m. 2d-122-1359

SPECIAL TRIP

TO TORONTO, SATURDAY, MAY 28TH. FARE, ROUND TRIP, $1.50. ANY PERSON WISHING TO TAKE THIS TRIP PHONE F. BURTON, 1636M. 1d-12-1362

W. GORDON HALL
Electrical Contractor
Wiring and Repair Work
PHONE 1403W

RING 2083 FOR JUNK SERVICE

Rags, rubber tires, old stoves, worn-out machinery, horse hair, copper, brass, zinc, lead. Wood ashes removed quickly from cellars and ash houses. Bags and all kinds of junk removed without delay. 26d-132

ICE CREAM SODAS.

Sundaes, Egg Drinks, etc., dispensed with skill at the most up-to-date Soda Fountain in town. Frigidaire throughout at the Paragon.

LAWN MOWERS SHARPENED AND PROPERLY DONE IN NIGHT if done at Taylor's on his new lawn mower grinding machine. It sharpens them easy running and keen cutting. We call for them, sharpen them properly and return —all for $1.00. Turn your old lawn mower in on a new one. Phone 169J. Open evenings.
WM. TAYLOR
221 Hunter Street West

SECOND-HAND SEWING MACHINES
From $10.00 up—Guaranteed.
Singer Sewing Machine Co.
174 Hunter St. West
W. J. MIDDLETON Manager
Repair Work a Specialty
3d-123-1369

ALL SAINTS' CHURCH

Tomorrow, being Ascension Day, there will be Holy Communion in All Saints Church at 10 a.m.

SYMPHONY ORCHESTRA

The Symphony Orchestra will practice this evening at 8.00 in the Conservatory Hall.

NOTICE.

Prof. Thomson, well-known Psychologist, of Toronto, will be at Empress Hotel for a few days. 1d-122-5726

ECONOMY GAS, 25c.

To introduce our Gas Service we will sell our Economy High Test Gas at 25c, including tax, for a limited time — FitzGerald & Company, 255 McDonnell street. 3d-123-1365

DON'T MISS IT!

Every Tuesday, Thursday, and Saturday, if the letters get through on time, Paul Adams will tell readers of The Examiner about the battlefields where Canada fought—as they are to-day. dtf

AUCTION SALE

Household Furniture, etc., at the home of Mr. Robert Harrison, 569 Water street, on Friday, May 27th, commencing at 1.30 p.m. Entire furniture including many fine pieces. No reserve. Terms cash. W. J. Hancock, auctioneer. 4d-21,23,25,26-1347

NOTICE.

The annual meeting of the Women's Missionary Society of the Presbyterian of Peterborough, will be held in St. Paul's Presbyterian church, Peterborough, June 7th and 8th A cordial invitation is extended to the ladies of the different churches in the city to be present at these meetings. 3d-18-25-6-1316-1w

NEXT STOP PARIS.

Why wait until the first of June to quench your thirst, when we have all kinds of soft drinks on sale; no permits, no age limit, no questions asked Also chocolate bars ice cream and magazines, at R. M. PARIS, 153 Simcoe street. 3d-124-1385

AUCTION SALE.

Thursday, 1.30 p.m., at rooms — household furniture, etc. Piano wardrobe, dressers, beds, tables, lawn mower, rockers, desk, floor cloth, Victrola, camp stove, etc, etc. — W. J. Hancock. 1d-122-1383

NOTICE.

The report that I have given up practice to do hospital work is false. My hospital position is part time, and does not interfere with my practice.—C. B. Waite, Physician. 3d-124-5711

The Fulcord Wood Yard—Hard and Soft.

New Wedding Gifts

You no doubt will be wondering what to give the bride for her Wedding Gift. We have a wonderful assortment to choose from and you will find it easier to get what you would like and at very moderate prices. Our new gifts are beautiful and of the best quality, and range in price from $2.50 up to whatever you want to spend. For the bride's shower we have a bargain counter of nice pieces such as Cake Plates, in china, with handles, Bon-Bons, Cups and Saucers, Salts and Peppers, Tea Pot Stands, Butter Knives, Sugar Shells, etc. All at the special price of $1.00.

Come in and see our display.

WARNE BROS.
DIAMOND HALL
'Phone 880
349 GEORGE STREET.

MALE VOICE CHOIR.

Will hold their annual meeting Friday, May 27th at 6.30 p.m., at the Paragon. Be sure and be there. 2d-123-1386.

NOTICE.

The regular meeting of the 57th Regimental Chapter, I. O. D. E., will be held to-morrow afternoon, at 3.30 p.m., in the armouries. 1d-122-1379

FEMALE VOICE CHOIR

Will hold their 6th annual concert in Canadian Legion Hall, on Tuesday, 31st May, 1927. Proceeds for relief work. Mayor Holloway in chair. 1d-122-5909.

MAY SALE.

St. James' Ladies' Aid will hold a May sale of summer goods and home made cooking, Friday and Saturday, May 27 and 28, in the building one door south of the Grand opera house. 2d-123-1377

CARD OF THANKS.

Beatrice, Harold and Thomas Wynne, wish to thank the nurses of the Nicholls' Hospital, also the many friends, for the many kindnesses and flowers, at the death of their mother.

LADIES' AUXILIARY OF THE CANADIAN LEGION.

A special meeting will be held to-morrow afternoon in the rooms at 2.30 p.m. Matters of importance will be brought up. 1d-122-1378

PRINCE OF WALES SCHOOL.

To the number of over six hundred the pupils, parents and teachers of the Prince of Wales school district gathered in the spacious Kindergarten and auditorium of the school on Tuesday afternoon, May 23rd, to honor the Empire and Canada in songs, recitations and addresses. The virtues of the British Empire and the Dismond Jubilee of Confederation were about equally stressed in the programme.

Principal G. S. Mattice occupied the chair. The singing was conducted by Vice-Principal F. E. Kerr, assisted by Misses Smith and Richardson, while the speakers were Rev. D. Wren, of Trinity United church, and E. B. Fowler, chairman of the Board of Education.

Mr. Wren paid eloquent tribute to the power and greatness of the Empire, and the protection to her humblest subjects given by Great Britain, while Mr. Fowler extolled the greatness of Canada, its wonderful development and resources, and its opportunities for the rising generation.

A much appreciated feature of the programme was an account of the life of the author of Canada's national anthem, "The Maple Leaf," and the circumstances which led him to compose the song. This account was splendidly given by Garth Braund.

BIRTH.

LOWTHER. — On Sunday, May 22nd, at the Nicholls Hospital, to Mr. and Mrs. Kenneth Lowther (nee Irene Manley) a daughter.

CARMICHAEL — To Mr. and Mrs. G. R. Carmichael (nee May Nelson), in Kenora, on May 23rd, a baby daugther.

PRESENTATION MADE BY FAIR BOARD

Mr. and Mrs. Harold Morrow Receive Congratulations of Members—Presented With Handsome Tray.

The members of the Peterborough Industrial Exhibition Board met on Monday evening, and adjourned in a body to the home of Mr. and Mrs. Harold Morrow, where a presentation was made in honor of their recent marriage and in appreciation of the very generous treatment given the Board by Mr. Morrow and his father, the late R. A. Morrow, in connection with the use of the Exhibition Park.

About thirty five members of the Board were present, and both Mr. and Mrs. Morrow were much surprised when President Denne in a few words pointed out how the Peterborough Industrial Exhibition was helped and fostered by the late R. A. Morrow, who sympathized with the members in their efforts to give Peterborough a worth-while exhibition, and that this sympathy and practical assistance had been continued by Mr. Harold Morrow, and as evidence of the Board's appreciation, Mr. Denne made the presentation to Mr. and Mrs. Morrow of a handsome silver tray suitably engraved.

In Mr. Morrow's reply he stated that his father was always interested in agriculture, and was particularly interested and pleased when he saw the Exhibition going ahead; he also was interested, and while he and his father had maybe helped it was only by the co-operation of the members that the Fair was the success it now is.

Mr. Thomas McIndoo also enlarged on the development of the Fair and the very large part in its success played by Mr. Morrow and his father, and further stated that in view of this interest the Board might be expected to make still further improvements as a Fair and give the city and Central Ontario something better as each year's Fair came and went.

Mr. and Mrs. Morrow received their visitors, together with Mr. T. E Bradburn, ex-M.P.P., during the evening. Coffee and and sandwiches were served, with Mrs. Morrow at the head of the table, who graciously remarked in response to the toast to her health that she saw no reason why the Board could not make this particular meeting an annual reunion.

JUBILEE COMMITTEE MEETS TO-NIGHT

Appropriations Will Be Confirmed For Different Committees and Other Business.

A meeting of the Executive of the Jubilee Demonstration Committee will be held at the Council Chamber to-night at eight o'clock, when all the members of this committee are asked to be present in order that their applications for appropriations with which to carry on their work may be presented and approved of by the Committee.

This will be Mr. Denne's initial meeting with the Committee. It is expected that the work of completing and bringing to a head what has already been undertaken by the Chairman and Committees so that Peterborough's Diamond Jubilee demonstration will be the biggest event that has ever been attempted so far as this district is concerned.

The important Committees that have outstanding responsibilities are the Pageant Committee and the Parade Committee the latter in charge of Dr. Craig. The Parade Committee is well along with its work as well as are all the other committees.

From features already assured for the parade nothing like it has ever been attempted here.

AROUND THE CITY

Two fires, both causing much damage, occurred over the holiday.

The first was at 3.33 a.m., when the Fire Department responded to a call at the rear of 337 Reid street. Three adjoining garages were burned and three cars in these suffered much damage. One of these, owned by A. Cunningham, now lies totally burned, while two others, belonging to J. Walton and Mr. Kemp, had their tops burned before they could be removed. This fire was caused by a short circuit in the storage battery of Mr. Cunningham's car. Damage will amount to about $1,000. No insurance was carried.

The second conflagration was at 3.48 p.m., when a frame shed caught on fire at the rear of 6 and 8 Benson avenue, belonging to Mr. Bothwell, of Toronto. The shed was completely destroyed and a part of the house burned, amounting to damages of about $100.

Chief Gimblett stated this morning that in his opinion the latter fire was caused by boys smoking in the shed. He remarked that these fires were threatening for a time.

At 12.39 to-day a call was answered by the Fire Brigade to a chimney fire at The Examiner.

BIRTH.

FRASER. — To Mr. and Mrs. George E. Fraser, 276 Dublin street, May 22, 1927, a son. (Howard Ferguson.)

Help Celebrate July 1 Here

GAME TO-NIGHT.

Knights of Columbus Meet the Lock Makers at 6.15 Sharp.

To-night at 6.15 the Knights of Columbus will meet the Lock Company team in a softball fixture at Central Park. These are two of the best teams in the league and a fast game of softball is assured the fans.

IN POLICE COURT.

Magistrate O. A. Langley was called upon to deal with fourteen cases in police court this morning.

Three local boys about 18 years old pleaded guilty to being intoxicated on Monaghan Road yesterday. Their 24th of May celebration ended in a big drunk and they found themselves in the police station. A doctor had to be called and the stomach pump used. It was feared that one of them would not overcome the attack of alcoholism. When they were brought to the station they were covered with mud as they had been staging a sham battle for the residents on Monaghan Road. Each was fined $10 and costs.

Two other men pleaded guilty to being intoxicated and were each fined $10 and costs.

Davis Hill, of Dummer, was committed for trial at the session of the Supreme Court in September on a charge of committing an indecent act against a girl under fourteen years.

Traffic By-laws.

J. S. Whitfield pleaded guilty to driving his car on George street at night without lights and was fined 1.00 and costs.

Roy Sedgwick pleaded guilty to the charge of failing to observe the stop sign at the corner of Hunter and Water streets and was fined $5.00.

Albert White pleaded guilty to the same charge of failing to stop before entering a through street and was fined 5.00 and costs.

N. Tobin pleaded guilty to parking his car too near the intersection of George and Charlotte streets and was fined $1.00.

Vagrancy Charge.

A young mother who has a baby a year and ten months old pleaded guilty to being a vagrant and was let go on suspended sentence in which she has to report to the Chief of Police once every two weeks. She is not living with her husband and His Worship wished to be lenient with her, as Chief Newhall said the girl never had a chance.

Another girl pleaded guilty to stealing the sum of $15 which has been restored and on promise of good conduct was let go on suspended sentence in which she has to report to the Chief of Police once a month for one year.

MEXICO EARNS POPE'S PRAISE

Deserves To Be Cited For Heroic Suffering, He Says.

DISCUSSES CHINA.

ROME, May 25. Canadian Press.—Mexico's "heroic suffering of persecution has earned the right to be cited in the order of the glory of church and civilization," said Pope Pius in a speech at the Vatican ceremony yesterday commemorating the third centennial of the foundation of the congregation for the propagation of the faith.

The agitation in China, he declared, did not come from within as the people were "good, profoundly good." In his opinion it came from a "distant land," menacing every aspect of civilization.

HIGHWAY SURFACE WILL BE TREATED

Contract For Work Between Fraserville and Bailieboro is Let.

The Department of Provincial Highways, as part of its road building policy for this year, has let the contract for surface treatment of the Highway from Fraserville to Bailieboro to the Bituminous Spraying and Contracting Company of Toronto. This part of the highway, which is 5.25 miles long, was built last year, and the same treatment will be given it as was given the stretch from Kendry to Peterborough a couple of years ago.

TENDERS WANTED.

Sealed tenders for the construction of a Laundry Building will be received until 5 p.m. Saturday, June 4th, for the following separate trades:

General contract work.
Plumbing work.
Electric wiring work.

Plans and specifications and forms of tender can be obtained at the office of the architect, W. & W. R. L. Blackwell, Bank of Commerce Building, Peterborough and 229 College St., Toronto.

The lowest or any tender will not necessarily be accepted.

Fanning's Laundry, 205½ George street, Peterborough, Ont. 2d-123-1381.

PREMIER PEERLESS ETHYL
GASOLINE
AT ALL HOURS
Blue Oak Co. 'Phone 22
George Street. West Side River
CAMPBELLFORD

WEDDING BELLS.

HARRISON—ARTHUR.

The wedding took place at two o'clock yesterday afternoon at the home of the bride's parents, 211 Ferry street, of Josephine, daughter of Mr. and Mrs. J. W. Arthur, to Percy Harrison, son of Mr and Mrs. James Harrison, George street. The ceremony was performed by Rev. J. D. Richardson, pastor of St. James' United Church. The house was prettily decorated for the occasion with a profusion of white flowers and white bells.

The bride, who was unattended, was given in marriage by her father. She wore a frock of peach colored pussy willow silk crepe, trimmed with cream lace, with shoes and hose to match, and carried a shower bouquet of ophelia roses. She also wore the gift of the bridegroom, a string of pearls.

The wedding march was played by a cousin of the bride, Miss Hilda Arthur of Penella, and during the signing of the register, the bride's sister, Mrs. Gordon Patterson of Toronto, sang.

After the ceremony a buffet luncheon was served to about twenty guests. Mr. and Mrs. Harrison leaving later by motor for a honeymoon trip to Toronto, Niagara Falls and Buffalo. On their return they will reside at 733 George street.

A large number of gifts were received by the young people, including a ten dollar gold piece from Mr. R. Denne, with whom the bride's is employed, and a fifty-dollar cheque from the father of the bridegroom.

OBITUARY.

MICHAEL O'DONNEL

The funeral of the late Michael O'Donnel, whose death occurred Saturday evening, was held from St. Peter's Cathedral to St. Peter's Cemetery, on Monday morning. The deceased, who was born in Clifton County, Galway, Ireland, resided at 346 Aylmer Street. He leaves to mourn his loss, his sorrowing widow.

PALMA LEGENDRE.

The many friends in the city of Palma Legendre were shocked to hear of his death, which took place suddenly last Saturday in Detroit.

The remains were brought to the city, where the funeral took place yesterday morning from the Church of the Sacred Heart. The funeral mass, which was attended by a large number of relatives and friends of the deceased young man, was solemnized by Rev. J. J. O'Brien, who who spoke feelingly of the good qualities of the late Mr. Legendre, and of the sorrow of those who knew him, over his sudden demise.

The deceased, who was in his 28th year, was born in Peterborough, and spent his life here until his removal, with his mother and sisters, to Detroit, three years ago. He had a wide circle of friends, and was well and favorably known in the city.

Survivors are his sorrowing mother, widow of the late D. O. Legendre, one brother, Carmel, and two sisters, Mrs. R. Tew and Miss Corinne, all of Detroit.

Rev. D. Corkery and Rev. Father Moloney officiated at St. Peters' cemetery, where interment took place.

MRS. JAMES REID

One of the oldest residents of this city passed away at midnight, May 23rd, in the person of Maria Frances Reid, widow of James Reid, who pre-deceased her twenty-six years ago. Born in Ireland, February 16th, 1830, Mrs. Reid lived in the reign of five British sovereigns. She was the youngest daughter of Major James Frood of H. M. Imperial Guards, and could tell many interesting stories of long-gone years. Mrs. Reid came to this country in 1849, and with her husband lived for several years on their farm in Douro, removing to Peterborough in 1878.

Mrs. Reid had a gracious and gentle personality which won and kept for her hosts of friends. For seventy-six years she was a member of St. Paul's Church, Peterborough, Through many vicissitudes and sorrows she was sustained by a deep and serene religious confidence, and to her children she has left the priceless heritage of noble ideals, and of long memories of a happy home life. Three daughters and a son pre-deceased her, and she is survived by one son, Arthur R. Reid of Lansdowne, Ill., and two daughters, Miss Helen and Miss Harriette. The funeral will be held at two p.m. on Thursday, May 26th, from the Protestant Home, where Mrs. Reid and her daughters have boarded for the last nine years.

MARY JANE MARTIN

The death occurred yesterday of Mary Jane Martin, 795 George Street. Miss Martin was the eldest daughter of the late James and Esther Martin and came to this city over seventy years ago. She was born in Ogdensburg, N.Y., in 1847. She was known by both young and old for her very pleasant manner.

The funeral will be held tomorrow, leaving her home at 9.45 a.m., thence to St. Peter's Cathedral and Cemetery.

IN MEMORIAM.

FOWLER—In sad and loving memory of our darling son, Walter John, who departed this life May 25th, 1921.

Six years have passed, dear Walter,
Since you have gone away,
And though we know you're happy
We miss you more each day.

—Inserted by his Mother and Father.

Day-Fan RADIO
A YEAR AHEAD

Phone Johnny-on-the-Spot
703
ANTHRACITE
Coal

It will pay you to order it for next winter, while present low prices are in force.

NUT $14.75
EGG 14.75
STOVE 15.25
PEA 12.50
COKE 12.00

HODGSON BROS.
DALHOUSIE & BETHUNE

HOW'S YOUR STOMACH?

Mine's fine, thank you. It wasn't always so. You can easily get rid of your Dyspepsia, Indigestion, Catarrh of Stomach, Belching Heart Fluttering, Sour Stomach, Nervousness, Constipation, Headache, etc., same as I did, and in the same way. Don't sent one cent, for I am so sure this treatment will produce like results for you that I will send it, all charges prepaid, by mail.

After it has proven itself the means of getting rid of your stomach troubles, you may send me one dollar. How is that for confidence and fairness? Write now. Address, Theodore H. Jackson, 244C Stratford Bldg., Syracuse, N.Y.

Upset stomach, sluggish liver, and acid condition cause bad breath. Seigel's Syrup gets at the cause. Try it and have a wholesome breath. Any drug store.

The 25c Cartage

We move anything that one man can handle to any part of the city for

25c

Local and Long Distance Moving. One price to suit all. Four Trucks. No delay. Day or night
Phone 2392

Apr 20, 27, to Oct. 20, 27
W & S, 907

Make Your Appointment Now

Satisfaction guaranteed in all lines of Beauty Culture, including WATER WAVING, WAX WAVING and MARCELLING.

CAPITOL BEAUTY PARLORS
Phone 2765. Capitol Theatre Building

CITY TAXI

NEW 7-PASSENGER STUDEBAKER SEDAN
PHONE 2240
PLEASURE DRIVING
COUNTRY TRIPS
WEDDINGS
REASONABLE PRICES

2d, 122, 5648

FANCIED ability to see is not a test of vision. Your vision may be obtained at the expense of great STRAIN.

M. J. ROCHE
Optometrist
188 Charlotte St. Phone 422

CHINA PAINTING
Mrs. Langley McCarthy Teaches Biscofts' New and Beautiful Work in CHINA PAINTING

PANEL DOORS

We feature the popular 2-Panel Fir Door, and supply them in all sizes at short notice.

Our Mill Work and Cabinet Work is done by expert workmen.

Let us estimate on your requirements.

Canadian Aladdin Co.
PHONE 952

STOP THAT MOTOR KNOCKING

When you're ill you go to a doctor. When your motor knocks it needs a doctor, too. The first time you hear such a warning, bring your car to us for satisfactory repairs.

MANNING GARAGE
234 BROCK ST. Phone 2390

P. G. Wallace
PLUMBING & HEATING
Repairs a Specialty
222 LONDON STREET
Phone 488w
s-w

Tea Room and Ice Cream Parlor
WILL BE OPEN ON GEORGE STREET

Ten Dollar Gold Piece will be given to the Lady sending in best name for store. This Contest will be closed on Saturday, May 28th, at 6 p.m.
Write Box 1354 Examiner.
2d, 21 25, 1354

The Kidneys

are glands which take a very active part in the elimination of poisons from the blood. If the kidneys are working normally the blood is filtered by them in such a manner that the soluble wastes and poisons are removed and carried to the bladder from which they are eliminated at intervals. If the kidneys do not separate the wastes from the blood stream the system soon becomes saturated with toxins, and diseases like neuritis, rheumatism, uremia, dropsy, blood-poisoning, etc., may develop.

YOUR HABITS

of living have a lot to do in regulating the amount of work that the kidneys have to perform, so be careful to eat and drink in moderation, using mostly natural foods, but also see to it that normal nerve energy is reaching the kidneys.

MAKE SURE

that there is no mechanical or structural interference with the nerves leading to the kidneys. Improper nerve force means lack of normal function. This means poisons retained in the system. By a careful examination of the spine your Chiropractor can tell if there is pressure upon the nerves supplying the kidneys. If pressure exists he can release it by spinal adjustments. When this is done the kidney tissues will become strong and capable of functioning properly to free the system of poisons.

START GETTING WELL TODAY

M. C. GOODWIN, Chiropractor
PALMER GRADUATE LADY ATTENDANT
108 Barrie Building Peterborough Phone 431
Office Hours: 10 to 12 a.m., 2 to 4 and 7 to 8 p.m.
Office closed Tuesday Evening; also Thursday Afternoon and Evening

CANADIAN DEPARTMENT STORES LIMITED

SUCCESSORS TO THE CRESSMAN CO., LTD. — STORE NO. 15.

SPECIAL ANNOUNCEMENT

We have secured the services of Miss Day of The Butterick Publishing and Pattern Company, who will give expert advice on making Coats and Dresses.
Select your material and pattern here, and for three days only,

THURSDAY, FRIDAY, SATURDAY,

Miss Day will Cut and Fit to your measurements.

Crowds Coming TO THE POSTPONED HORSERACES
Saturday, May 28
INCREASED 2.14 CLASS PURSE.
See Armadale, Jack Abbe, Alfred Elk, Belle Mahone, The Limit and many others, including Toronto horses.
EXHIBITION GROUNDS
The Best Track in the Country.
PETERBORO TURF CLUB
CHAS. SCHOOLEY, Pres. A. W. BLADE, Sec.-Treas.

HOME EDITION

The Evening Examiner

PROBABILITIES.
Strong north-westerly winds; partly cloudy and cooler. Friday—Fair and quite cool.

IF IT WILL HELP PETERBOROUGH AND DISTRICT, THE EXAMINER IS FOR IT

VOL. LIX., No. 122 PETERBOROUGH, THURSDAY, MAY 26, 1927 PRICE THREE CENTS

Canada to Terminate Soviet Trade Agreement

CANADA'S STAND WITH BRITAIN IN BREAKING TRADE AGREEMENT PLEASES BRITISH GOVERNMENT

Strengthens Hand of Cabinet—Labor Demands Enquiry.

OWN ACTION RECALLED.

Canada's Loyalty Won't Be Forgotten, Says Evening News.

LONDON, May 26 (United Press).—Canada's decision to break with Soviet Russia, which was exclusively announced here by the British United Press in the morning papers, has been responsible for much pleasure in Government circles, according to information reaching your correspondent, although official confirmation of this severeance of the Canadian-Russian trade agreement has not yet been received in London.

The news strengthens the hand of Premier Baldwin and correspondingly weakens those opposed to him.

Perhaps the only person disappointed apart from the Labor and Liberal opposition is Lord Beaverbrook, whose papers have all along been vigorously opposing any steps which would injure Anglo-Russian trade.

MacDonald's Action Cited

Labor is demanding an inquiry into the whole Arcos affair, but the Government is in a strong position owing to its argument that if Ramsay MacDonald had justification for sending his severe note to the Union of Soviet Republics when he was Prime Minister and Foreign Secretary on the unassailable evidence which was then his, the present administration has every reason for a complete break, particularly in view of the new apparent fact that Mr. MacDonald's note of warning had no effect in curbing Red activities.

Mr. MacDonald's action has always been embarrassing to Labor because it has been so easy to use it as a buffer to Labor's present protests at the Government's drastic action in raiding Soviet House.

It is known that Moscow, up till the last minute, hoped that Canada would not follow the Mother Country's lead, so that a means of continued contact with Great Britain would be available via Ottawa and because the Soviet was desirous of retaining the special privileges enjoyed in Canada.

Praise for Canada

While it is expected that British trade with Russia will experience a slump at the outset it is thought that later on little difference will be felt so far as past figures are concerned.

Naturally, however, the rupture in diplomatic and commercial relations

(Turn to Page 13, Please)

TO-DAY'S EXAMINER

Local.

Pageant on July 1 to be given at Exhibition Park. Page 1.
Animal home considered by Humane Society. Page 9.
Music Club offers prizes for poem on Canada. Page 13.
Monaghan ratepayers to build school. Page 1.

Canada.

Canada's stand on Soviet actions pleases Britain. Page 1.
Typhoid epidemic now under control. Page 2.
Victoria Day programme at Campbellford. Page 3.
Communist chairman sees war with Russia. Page 13.

Britain.

Serious allegations follow raid on Soviet building. Page 1.

Foreign.

Flood waters continue to devastate Mississippi valley. Page 2.
Flights planned across Pacific. Page 2.

Editorial. Page 4.

History Prizes.
Montreal's Epidemic.
Beyond the Pale.
Here Was a Wise Man.
Special Training Camps (Analogous to the Militia Camps) By Dr. Frank Crane.

Sport.

Knights lose to Lockworks. Page 14.
Sickle Favorite for Derby. Page 14.
Pittsburgh takes series from Cincinnati. Page 14.

Financial. Page 13.

Wheat prices continue upward move to-day.
Mine business light and featureless.
Toronto market active with many price changes.

Women's Interests. Page 11.

Fashions; Social News; Horoscope.
Nurses graduate from St. Joseph's Hospital. Page 1.

Features.

An Ex-Buck private goes back to France. Page 4.
Health advice. Page 4.

Want Ads. Page 15.

The market place of the community.

To-morrow.

	Rises.	Sets.
Sun	4.42	19.46
Moon	3.08	15.37

Storm Blows Down Stand in Ball Park

NORFOLK, Va., May 26. — (Canadian Press).—A sudden storm yesterday blew down the grandstand of the Portsmouth baseball park during a game at which Commissioner Landis was the guest of honor.

One man was killed and it was estimated that between 50 and 75 persons were injured. Thirty were taken to a hospital and many others removed to their homes after receiving emergency treatment.

It is estimated that the wind reached a velocity of 75 miles an hour for a few minutes.

The first gust of the storm unroofed a Norfolk and Western warehouse on the waterfront near the Union Station here, killing four men and injuring a number of others.

JUBILEE PLANS REACH ONE STEP NEARER OBJECT

Pageant and Athletic Events To Be Held in Exhibition Park.

MOTIONS CARRIED.

Representatives of Neighbouring Municipalities To Be Asked To Co-operate.

Plans of the Central Committee in charge of the arrangements for the Dominion Jubilee Celebrations of the city, reached one stage further towards completion at a meeting held last night in the Council Chambers, Alderman Roland Denne in the chair, in the absence of Mayor Holloway.

All doubts as to the location of the pageant and the athletic events were swept into oblivion by the carrying of a motion by A. Reynolds, seconded by Claude Rogers, that these events be carried out on the Exhibition grounds. Appropriations for expenditures by the various committees, were confirmed.

On the motion of R. M. Glover, seconded by Alderman J. M. Greene, arrangements for the pageant, which it was intimated would last for one hour and a half, were left entirely to the Women's Council, which was given power to add to its numbers any male members whose assistance might be required.

It was agreed to empower the Finance Committee to borrow $500 for current expenses, the Mayor and Frank Adams to sign all checks countersigned by Chairman of Finance Committee Ald Phelan.

Dr. J. J. Craig, chairman of the Parade Committee, stated that invitations to co-operate had been sent out to 33 local organizations, 15 of which had returned favorable responses. He estimated 2000 people would take part in the procession.

Authority for the allotment of $50 to the Engineer's Club was granted, to aid in the expenses of the decorations for which the club has undertaken responsibility. The Engineers' Club is supplying the plans and bearing all the other expenses of their decorations.

All vouchers issued by each committee have to be marked by the chairman of that committee.

With the object of officially extending the celebration beyond the city boundaries, it was decided to write to the Reeves of the various municipalities of the neighborhood, which do not propose to have celebrations of their own, asking them to appoint representatives who would attend some of the meetings of the committee and take an active part in its deliberations.

Alderman Greene, chairman of the Music Committee stressed the necessity of the various committees advising that body as to music which they would require in connection with such parts of the celebration for which they had assumed responsibility. Committees are asked to furnish this information before June first.

Some discussion followed as to the form which should be taken by the Sunday celebrations. It had been previously agreed that the superintendents of the various Sunday schools should be asked to co-operate in a large outdoor Children's Service to be held in Victoria Park in the afternoon.

A suggestion broached by Mr. Greene that a part of the afternoon service take the form of a dedication of the new Memorial Gates at Nicholls Oval was approved and will be referred to the consideration of the meeting on Wednesday, June 1st.

With regard to the meeting to be held in the evening, also in Victoria Park it was agreed to let the arrangements stand over until consultations with the President of the Ministerial Association, and with Rev. Paul Costello had been held.

It was decided to approach Col. W. G. Hall, commanding the Peterborough Rangers, and Major H. Lodds, commanding No. 3 Company, 4th Battalion, Canadian Machine Gun Corps, with a view of ascertaining the possibilities of arranging a sham fight preceding the pageant on Friday and Saturday evenings.

Mr. Glover was appointed to interview Mr. Ayres, chief of the Aviation School, to find out the conditions under which government airplanes could be secured from Ottawa to stage a mock air battle.

Prices of admission were fixed at 35 cents to the grounds, and 25 cents to the grand stand, and 15 cents and 10 cents respectively for children. It was also decided to reserve a limited number of seats in the grand stand to be sold at 75 cents each, if this could be done.

It was agreed to advertise concessions for sale, restricted until June 15, to local organizations participating in the celebration, and after that date to be open to all others, application to be made to the Grounds Committee.

On motion it was agreed to meet every Wednesday, notices to be sent out to all members.

The secretary's hours were fixed at from 10 a.m., till noon, and from 2 till 4 in the afternoon, Mr. Denne granting the use of his office for Jubilee Committee business.

Those present were Roland Denne, chairman; F. H. Dobbin, secretary, Mrs. Stevenson, Mrs. Parsons, Miss Edwards, Miss C. Littlefield, Messrs. J. M. Greene, R. M. Glover, A. J. Reynolds, S. Lowe, T. Browne, H. Huffman, M. Chenhall, Dr. J. J. Craig, C. Rogers, W. Turner and E. Reid.

Canada the Frozen North? Saskatchewan Has Oranges

By NEA Service.

MIDVALE, Sask, May 26.—M. J. Peckinpaugh has succeeded in growing oranges at his home here. He planted the seed eight years ago and has been tending it with great care ever since. The tree has been bearing for three years, but this is the first year that the fruit has been of ordinary size. This year it bore eight oranges which are fully ripe.

LIQUOR BOARD HOLDS SCHOOL FOR SERVANTS

Employees Being Drilled in Duties at Present Dispensaries This Week.

CAUTION TO BE USED.

Signatures on Permits and Orders To Be Compared at Each Sale.

TORONTO, May 26. — (Canadian Press.)—Commencing to-day officials of the Ontario Liquor Control Board will give systematic instruction in their duties to employees who have been taken on the staff for the operation of the Government liquor stores throughout the province.

The present Ontario Government dispensaries will be turned into institutions of learning for the next few days and the employees of the new stores given a thorough drilling in their work. Toronto will be the centre of all nearby points and instruction will also be given at London, Windsor, Fort William, Ottawa and Kingston.

D. B. Hanna, chairman of the Board, stated yesterday that the officials would exercise a good deal of caution in making sales. Besides securing a permit, the purchaser will have to fill out an order blank at the store where he is making his purchase and the signature affixed thereto will be compared with that on his permit, preventing any one using another's permit.

While the board made no statement on the matter, it is understood that each bottle will bear a serial number which will be entered on the order slip and permit.

WARSHIP TOWS PLANE.

Portuguese Vessel Takes Pinedo To Horta, in the Azores.

LISBON, May 26 (Canadian Press).—A wireless message received from an Italian steamship at three o'clock this afternoon says that the vessel met the Portuguese warship Infante De Sagres taking Commander Francesco De Pinedo and his damaged plane to Horta on the Island of Fayal in the Azores.

RUMORED SEVERAL MEMBERS OF COMMONS BRIBED BY SOVIET

Hoped Government Will Release More Information Concerning House Raid.

DEBATE OPENS TO-DAY.

Anxiously Await Additional Information About Real Reasons For Severance.

LONDON, May 26 (Canadian Press).—Rumors of an exciting character are circulating in London as to the discoveries made in the police raid on Arcos, Ltd., the Russian trade organization.

It is insistently reported that the names of several members of parliament are on the lists of persons to whom money has been paid by the Soviet trade delegation, and the debate in the House of Commons today on the question of breaking off all relations with Soviet Russia is awaited with breathless interest by an expectant public. The fervent hope is expressed that the government will release more information about the discoveries. The police are believed to have found Soviet codes which make it possible to decode messages exchanged between Moscow and the Soviet officials in London over a long period, including the time of the general strike. Everywhere the possible disclosures are the chief subject of discussion, and the people are eagerly buying all papers in the hope of additional information about the actual reasons for the prospective severance of Anglo-Russian relations.

There is much speculation, too, as to whether France, Italy and other countries having diplomatic relations with Soviet Russia will be influenced by Great Britain's action, and the man in the street is apparently convinced that England, France and Italy have reached an understanding regarding their attitude toward Moscow.

Says Documents Are Forgeries

The Socialists and The Daily Herald (the Labor paper) are charging that the documents on which the government bases its action are forgeries and insists that there is a general world plan to renew the economic barrier around Soviet Russia.

Emphatic denials of Premier Baldwin's espionage and other charges, as announced Tuesday in the House of Commons, were made yesterday by M. Rosengolz, the Soviet Charge d'Affaires in London, in a statement issued through Tass, the official Soviet news agency. M. Rosengolz takes the stand that the British Prime Minister has been misled, not only concerning espionage but with regard to other assertions he made when announcing the government's decision to break off diplomatic relations as well as denounce the trade agreement of six years' standing.

"We cannot but express our amazement and deep regret," says M. Rosengolz, "that such an important decision has been reached by the British government on such flimsy pretexts, and that such doubtful arguments have been used to justify its action."

The charge draws two definite conclusions from Premier Baldwin's statement. The first is that "the document alleged to have been lost has not only not been found, but there is no particle of evidence that this document ever found its way into Soviet House in Moorgate Street, or was in any way handled by the trade delegation or Arcos employees."

This has reference to the lost War Office document, which inspired the Arcos raid.

The second conclusion is: "There is

(Continued on Page Three)

TURFING EAST BANK OF PARK

Workmen Improving Appearance of Court House Slope.

COVERING LOOSE SOIL.

Several men in the employment of G. Wise are engaged in turfing the surface of the embankment, recently raised to a higher level, in front of the County Buildings. All the materials which were excavated from the site of the addition to the County Buildings, which was erected last year, were deposited on the edge of the embankment which rises up from the Victoria Park.

While this deposition had the effect of bringing the embankment almost up to the level of the sidewalk, the loose soil presented a spectacle which did not improve the amenity of the neighborhood—a condition which the laying of the turf promises to remedy very thoroughly.

BABIES WELCOME

LONDON, May 26—There is at least one place in London where the words "No Children" do not bar the way to apartment hunters. Mrs. Bernard Potter, wife of a West End physician, has built a group of flats, with a roof garden, and made the announcement that children will be welcome.

Tragedy of Russia Revealed in Windsor

WINDSOR, Ont., May 26 (Canadian Press).—A tragedy resulting from the Russian revolution was revealed in Windsor police court yesterday, when Gustave Meikar, once a millionaire and master of ocean liners under the Czarist regime, was arraigned before Magistrate Gundy on a charge of failing to provide the necessities of life for his wife.

Meikar told the magistrate he was driven from the port of Odessa with 30,000 other refguees who refused to acknowledge the doctrines of Bolshevism. Only the fact that guns from British warships were trained on forts manned by Bolshevist soldiers, saved the fleeing anti-Bolsheviki from annihilation.

Since coming to Canada, seven years ago, Meikar has run down the social scale to such an extent that his earnings are only $6 per week as a janitor. Magistrate Gundy declined to make an order.

GIVES JELLICOE CREDIT FOR WIN

Naval Historian Says Beatty Lost First Round at Jutland.

SUPERIOR WON SECOND.

LONDON, May 26. — Canadian Press. — Rear Admiral John E. T. Harper, who compiled a special report on the battle of Jutland, the historic engagement in the world war has just published a book, "The Truth about Jutland."

He puts the vital facts of the battle into a new perspective, tending to dispel the legend of "an incompetent Jellicoe and a Beatty with the Nelson touch."

Admiral Harper declares: "To Jellicoe must go the verdict of that impartial referee—accurate history."

It is indicated that Beatty's famous "Follow me" appeal to Jellicoe actually caused the van of British ships to converge less on the enemy's course than before.

Admiral Harper attempts to make it clear that Admiral Beatty, who was in command of the fleet, lost the first round, that Jellicoe won the second, and that an omission by the Admiralty prevented Jellicoe from securing a final victory.

NO EMPLOYEES LEAVE THIS CITY

No Person Called To Toronto To Receive Instructions Concerning Stores.

UNDER CONTROL BOARD.

So far nobody from Peterborough has received official intimation of the Government's plan, commencing today, of giving instruction to all persons in the employment of the Liquor Control Board of Ontario. This statement was given out this morning by the local member, W. H. Bradburn.

Thorough Training.

Chief Commissioner D. B. Hanna and his colleagues, Hon. Dr. Manion and Stewart McClenaghan, speaking yesterday afternoon of the early opening of the Government stores, said it was their intention to have every man engaged by the board skilled in dealing with the public, in the operation of a cash register, and in keeping track of sales. Accountants will give assistance during the period of instruction.

There was no evidence of a post-holiday rush to secure permits yesterday at the office of Col. F. L. Bradburn, local issuer, who reports a very slight demand.

In answer to a query to-day, Col. Bradburn stated that no limit had been placed on the number of permits that would be available for issue in this city. There will always be sufficient permits on hand to take care of the local requirements. It is also understood that after the opening of the local liquor store, the permits will be handed over to the vendor who will issue them to applicants.

Bank clearings for the week were $780,903.

The annual decoration of soldiers' graves in the city took place on Empire Day, when members of the I.O.D.E., Mesdames B. H. Poole, R. Cottrell, C. Perks and F. A. Hodgson decorated with small flags the last resting-places of 164 soldiers, in the Little Lake Cemetery, 22 at St. Peter's Cemetery and one at Bridgenorth.

Berlin People Bitten By Gold From Sea Story

By NEA Service.

BERLIN, May 26.—Don't invest in sea water. That was the warning issued by Prof. Fritz Haber, famous German chemist, after several here had been victimzed for large sums in plausible schemes for boiling the gold out of sea water. Gold in very minute quantities is found in all the oceans of the world, the professor says, but the average concentration is so slight that it cannot be made to pay.

RESIDENTS OF SUBURBS WILL BUILD SCHOOL

Building To Be Erected at the Corner of Braidwood and Park.

TOTAL COST $30,000.

Lengthy Discussion Precedes Final Decision at Ratepayers' Meeting.

After a lengthy and heated discussion it was decided by the majority of ratepayers of North Monaghan present in May's School last night to erect a new school at Park and Braidwood streets. The schoolroom in which the meeting was held was crowded almost to capacity, and when discussion was thrown open for everyone the chairman certainly had to fulfil his duties as a keeper of the peace. Bruce Johnson was elected chairman for the evening, and Mr. Barnes acted as secretary.

The chairman of the board of trustees was then called upon for the report asked for at the last meeting to be presented last night, giving the people an idea where the proposed school would be situated and the approximate cost of such a site as the board chose. The following is the report given by Mr. May:

We, the school board, of the above mentioned section, begs to report that we have at the present time options on two properties suitable for the school sites. No. 1 constitutes a block of land having a frontage of 352 feet on Park street southerly from Braidwood avenue by 212 feet easterly on Braidwood avenue. It will be necessary to purchase eight more adjoining lots to make up sufficient ground at the price of $3,950. Property No. 2 constitutes a block of land having a frontage on King George street, 350 feet, begining at a point 560 feet east of Park street and then running easterly for same number of feet, thence northerly 237 feet to Wilson avenue, at the price of $2,500. This board has decided that the latter property is not so desirable as the school building would be approximately 1,000 feet from Park Street, and we do recommend the purchase, if any, of the former block which we call property No. 1.

The proposed school will constitute four rooms now, which, without furniture would amount to between twenty-five and thirty thousand dollars.

One gentleman, representing the farmers in the west of the township, remarked that they paid large taxes at present without adding the extra burden of more school taxes. "The City of Peterborough will take our children for less than we would pay here, so why should you build a school when our children can have the use of all things modern such as manual training and household science, which we can not give," he stated. Other speakers remarked that the City of Peterborough was growing and that probably in a short time the property on which the school was erected would become city property and then they would be out that much money, for then the school would be counted as property of the municipality. A member of the other side of the question disputed that, saying: "That might be, but the present children have to be educated," and he added that the city schools had turned out county children just a few days ago. Indignant mothers

(Turn to Page 12, Please)

Humane Inspector Saves Blackbird

The duties of the humane inspector cover a wide range these days. On Tuesday R. C. Smith, inspector for this district, received a phone call from a resident of this city, asking him to come and rescue a bird which was caught in a tree. The fire department had been appealed to but they did not consider rescuing birds as part of their civic duties. When Mr. Smith arrived on the scene he found a large blackbird hanging by a string, which it had used to built its nest, from one of the limbs of a tree. Most people would have left the noisy thief hang there, but Mr. Smith climbed the tree to the bird's rescue.

KING SAYS CERTAIN SECTIONS OF CANADA-RUSSIA TREATY HAVE BEEN VIOLATED BY SOVIET

Premier Makes Announcement After Full Discussion of Whole Situation.

EVIDENCE SHOWN.

Termination Would Not Mean Discontinuance of Trade Between Countries.

OTTAWA, Ont., May 26 (Canadian Press)—The government has decided to terminate immediately the trade agreement with Russia, it was announced following a lengthy meeting of the cabinet yesterday afternoon.

Premier King in making the announcement declared that this action had been decided upon after a full discussion of the situation created through the decision of the British government to sever its relations with Soviet Russia. Evidence in the hands of the Canadian Government made it clear, the premier said, that certain sections of the agreement between Canada and Russia had been violated by the Russian government.

Premier King pointed out that the agreement was subject to termination unless certain conditions were fulfilled. He specifically quoted a provision that the parties to the agreement agreed to refrain "from hostile action or undertakings against the other and from conducting outside of its own borders official propaganda direct or indirect against the institutions of the British Empire or the Russian Soviet Republic respectively." Premier Baldwin's statement in the British House of Commons Monday and evidence before the Canadian government had made it clear, the premier said, that this agreement had been violated.

Would Continue Trade

Premier King stated emphatically that termination of the trade agreement would not mean discontinuance of trade between Canada and Russia. It would mean that certain quasi diplomatic privileges enjoyed by the Russian trade commission would be terminated but every effort would be continued to further trade between Canada and Russia in the same manner in which Canadian trade relations with other nations were conducted.

The premier said that he wished it made clear that evidence in the hands of the Canadian government "does not disclose any espionage or subversive propaganda as far as the Montreal office (of the Russian trade commission) is concerned."

At the outset of his announcement Premier King said that the cabinet had given a great deal of consideration to the Russian trade agreement and that in view of Premier Baldwin's statement in the British House of Commons the Canadian Government had decided to terminate the agreement.

Two Reasons

Two reasons had led to this decision, he added. In the first place the agreement was open to the interpretation that it automatically lapsed upon the action of the British government. The agreement had been drawn up between the British and Russian government and Canada had subsequently adhered to it by order-in-council. With the action of the British Government it might be held that the agreement no longer existed.

Another interpretation of the situation might be that the agreement existed subject to termination at the discretion of the Canadian government despite action by the British government. The general opinion of the members of the cabinet had been that following the British action Canada was in the position of having given adhension to an agreement treaty which now had ceased to exist.

The other reason that led to the decision of the government, the Premier stated, was that one of the conditions of the agreement had been violated and that the agreement provided that in the event of the infringement of any of its articles by one of the parties, the other party was freed from its obligations. Premier King then quoted the clause referring to propaganda.

"Premier Baldwin's statement," he added, "Leaves no doubt that such propaganda has been conducted at the instance and with the full knowledge of the Soviet government. That being the case we feel we should no longer abide by the agreement and it is my intention to so inform the representative of the Soviet government in Canada."

Premier King said that the agreement would be terminated immediately subject only to possible delay because of formalities attending the notification of the Soviet representatives.

Brought Through London

Termination of the treaty would be brought about through London, he said, in the same manner in which Canadian adhension to the treaty was brought about.

(Turn to Page 3, Please)

Expect Pinedo Will Make Safe Flight

ROME, May 26 (Canadian Press).—The intense anxiety felt throughout Italy ever since Commander De Pinedo, who already has to his credit the conquest by air of four continents, but who failed to arrive on schedule last Monday afternoon at the Azores, has been dissipated by a series of reports yesterday indicating that the intrepid pilot of the Santa Maria II. and his companions were safe and sound.

With virtual certainty of an affirmative answer to the question "Is he safe?" which was on everyone's lips for 48 hours, the Italian people turned yesterday from harrowing worry to unbounded confidence in the flier's ability again to transform apparent defeat into victory

Not only do the airmans admirers insist on believing that the Santa Maria will be fit to continue the flight, but they refuse to express any theory as to the cause of the mishap which might tarnish the reputation of its crew or mechanical equipment.

SEVEN NURSES ARE GRADUATED AT ST JOSEPH'S

Exercises Held in Lyceum Are Attended By Many Friends.

PRIZES PRESENTED.

Nurses Commended For Faithful Work By Speakers of Evening.

The auditorium at St. Alphonsus' Lyceum was filled to capacity last evening for the Graduating Exercises of the Training School for Nurses at St. Joseph's Hospital. The big hall was crowded with relatives and friends of the graduates and the stage was a bower of beautiful flowers, ferns and palms, hothouse blooms and wild spring blossoms alternating in the bowls, vases and tall standards filled with roses, carnations, trilliums and marsh marigolds which made a lovely setting for the girl graduates in their white uniforms, their arms filled with pink roses. The stage was draped on walls and artificial ceiling with yellow and white, the colors of the Hospital, and arranged with a number of colored electric lights. A group of the pupil nurses from the Hospital was also in attendance, as well as a large number of the physicians of the city.

Graduates of St. Joseph's Hospital Training School for Nurses this year are seven young ladies: Miss Frances Catherine Minard of Douglas Miss Evelyn Jayne Brennan of Cumberland, Miss Mary Kathleen Patrick of Williamsburg, Miss Mona Mary Kelly of Smooth Rock Falls, Miss Catherine Grace Shannon of Ennismore, Miss Mary Stylita Fitzmaurice of Bracebridge, and Miss Mary Veronica McGuire of Ennismore. Owing to illness, Miss Patrick was unable to be present at the exercises last night.

Dr. F. P. McNulty acted as chairman, and opened the programme with a concise, well-worded speech, in which he referred to the amount of Social Service work done in this age and generation, to the activities of the Kiwanis and Rotary Clubs and to the growing sense of responsibility held by the community toward the individual, instanced in ameliorative legislation such as the Workmen's Compensation Act, the Mothers' Allowance Act, Old-Age Pensions, and the Minimum Wage Act.

Dr. McNulty alluded to the splendid equipment of St. Joseph's Hospital for the treatment of disease, and to the new devices recently installed there, also the large number of graduate nurses maintained on the permanent staff. He finished with congratulations to the graduates.

Address to Graduates.

In place of His Lordship Bishop O'Brien, who was unable to be present last night, Rev. P. Costello addressed the graduating class, extending his congratulations on their attainment of their diplomas after three years of arduous training under severe discipline.

"When we think of the work of the nurse, we stand in admiration of her duties," said Father Costello. "Man's most precious prerogative is that of life, and in times of ill-health the vigilance and firmness in execution of her duty manifested by the nurse often saves the life of her patient. The work of the nurses in the last Great War was responsible for the saving of much life. There would have been many more little wooden crosses erected in France and Flanders had it not been for their

(Turn to Page 13, Please)

GREAT BRITAIN TO ENTERTAIN OCEAN FLIER

Captain Lindbergh Returning By Way of Brussels and London.

ANY FLIGHT FEASIBLE.

Hopes To Call on Belgian King at Brussels on Saturday.

PARIS, May 26 (United Press). — Captain Charles Lindbergh, officially knight of the Legion of Honor and unofficially the darling of Paris, was honored yesterday by the Chamber of Deputies.

True to his record of arriving on time, Lindbergh reached the Presidency of the Chamber at 3 p.m. The deputies, characteristically, were 15 to 20 minutes late for the reception.

Regardless of political opinions, the deputies rushed Lindbergh to shake his hand. A Communist deputy urged him to visit Russia. Lindbergh replied: "I won't make it this time."

The black deputies from Senegal, West Africa, seemed to interest Lindbergh as much as anything.

Lindbergh yesterday refused an invitation to spend the week-end in the royal palace at Brussels as guest of King Albert and Queen Elizabeth of the Belgians.

Marshal Foch asked Lindbergh to accept the services of his personal aide-de-camp, Captain l'Hopital, during the remainder of his stay here. L'Hopital accompanied Lindbergh yesterday, acting as his interpreter. The captain learned English when he accompanied Foch to the United States.

All tailoring records were broken to provide Lindbergh with a wardrobe here.

Inspects Plane.

Captain Charles A. Lindbergh tinkered with his Ryan monoplane yesterday at Le Bourget field and pronounced it ready, except for a minor adjustment or two, to carry him to Brussels and London.

There still was enough Roosevelt field gasoline in the tanks for the projected flights, and Lindbergh intimated that he would carry on with American fuel.

Lindbergh was not satisfied with the way the holes ripped by souvenir hunters had been patched and said he would return to the field to direct the repatching. He still hopes to be able to fly to Brussels Saturday to see King Albert.

Transportation home had not been decided on yesterday.

Lindbergh had not yet received President Coolidge's invitation to return to New York aboard a United States warship, but thinks the passage probably would be more comfortable aboard a liner. Having sacrificed comfort to necessity on the eastbound voyage Lindbergh seemed to be inclined to even the score on the westward voyage.

Any Flight Feasible.

Any flight conceivable is feasible now, Lindbergh told reporters.

"If a man can fly a plane over the ocean in one night without particularly feeling ill effects there is no reason why he could not fly two nights without being completely exhausted," Lindbergh said. "There is no place in the world which could not be reached by air if the flight was properly prepared."

The young airman did two more graceful acts of the sort which have endeared him to all Paris.

While refusing to accept the tempting offers to commercialize his fame, he donated $500 to the American hospital there.

He sent a telegram to the mother of the missing aviator, Francois Coli, Charles Nungesser's companion on the unsuccessful French flight across the Atlantic.

Visits Bleriot.

Louis Bleriot, designer and pilot of the first airplane to fly across the English Channel was Lindbergh's host at luncheon yesterday. The luncheon was a private affair at Bleriot's home. Lindbergh said he was glad of the opportunity to talk to the man who, as the first to fly across the Channel, "placed France in the lead of world aviation at that time."

Lindbergh inspected at Le Bourget the plane being constructed for Paul Tarascon, who plans to fly from Paris to New York in August. The craft is a monoplane of 380 horsepower. Lindbergh inquired especially whether the plane would float and was assured that it would be as solid as a boat.

Doumergue Thrilled on Visit to England; Immaculately Garbed As Guest of Royalty

PARIS, May 26 (AP)—President Doumergue enjoyed all the fuss and trappings of State on his three-day official visit to England last week, he has confided to his intimates. Although the French Chief Magistrate is a man of humble origin and given to simple tastes, being rather irked by the pomp of the Elysee Palace, he nevertheless found the ceremonies he went through in Great Britain gracious and pleasant.

It was learned that the President had an entire wardrobe prepared, including an Oxford doctor's gown and a mortarboard, and was really disappointed last Summer when the fall of the Briand Cabinet, coupled with the general strike in Great Britain, forced him to postpone his scheduled visit at that time. He personally supervised the selection of his shirts and other aticles of clothing. When he arrived in England as the house guest of King George and Queen Mary, he had a wardrobe that even the fastidious Lord Curzon might well have envied.

Furthermore, President Doumergue is one of the few Frenchmen who can wear a monocle and carry it off properly in English eyes. His proverbial serenity of countenance lends itself to the problem of holding the tricky glass, a feat that many of his colleagues, who are more excitable, find difficult.

DERAILMENT ON C.N.R. LINE

Train From Here To Port Hope Meets With Minor Accident.

HOLDS UP TRAFFIC.

Traffic on the Peterborough-Port Hope line of the Canadian National always was held up for a few hours this morning by a slight accident. The pony truck of the engine drawing the passenger train which leaves here at 7.00 a.m., left the tracks near Fraserville. Little damage was done, but the train from Port Hope which goes on from here to Lindsay and Toronto, was also held up.

CHAMBER HONORS ATLANTIC AVIATOR

Capt. Charles Lindbergh Given Ovation By French Deputies.

PARIS, May 25 (Canadian Press). —Captain Charles Lindbergh, the "new ambassador of America," was introduced to the French Chamber of Deputies this afternoon by Myron T. Herrick, the "temporarily retiring ambassador," and received a tremendous ovation.

Fernand Bouisson, President of the Chamber, greeted the birdman officially, while below the dais stood General Giroud, President of the Aviation group and almost the entire membership of the Chamber.

"All of us acclaim you and all of us pay tribute to the illustrious aviator, first to cross the Atlantic, whose valor is equalled only by his modesty," said the President.

Lindbergh, addressing the Chamber, recalled that when Bleriot crossed the English Shannel in 1909 people asked "What good did it do?" Today people were asking "What good has it done to cross the Atlantic?" He hoped it would produce the greatest good not only for the great spirit of friendship between the two countries, but also in future actual and regular communications across the Atlantic by air.

HUSKY BUILDS HEALTH AS IT GIVES RELIEF

Thousands of Cases Prove Reconstructive Qualities of This Preparation.

Most of us seek relief when we are suffering or are in a weak, run down state, but few of us receive any lasting help—our troubles keep returning. Husky, the herb preparation, strengthens the organs of the stomach, liver, kidneys and bowels and therefore it gives relief of a permanent nature for such ills as headaches, dizzy spells, indigestion, gas and sour stomach, constipation, catarrhal affections, rheumatic pains, nervousness and weak, tired feelings. Husky is not a one-dose, cure-all. It must be taken regularly and over a reasonable length of time, but then its help is lasting.

Mr. Lake Talks

Mr. E. C. Lake, 413 King St., Toronto, tells of his case and how Husky helped as follows: "For five month my health had been run down. I suffered from stomach trouble. Indigestion would follow each

E. C. LAKE

meal. Gas would form on my stomach and cause a terrible bloated feeling. Constipation added to my misery and, I also suffered greatly from headaches. I began taking Husky not long ago and this medicine has improved my health wonderfully. I am no longer bothered with indigestion, gas or bloated feelings. Constipation is a thing of the past and headaches no longer affect me. I am certainly feeling much better and stronger in every way. I have had a might fine experience and I can recommend Husky to all who suffer in any way I did."

At Good Drug Stores.

Every person in this city suffering in any way Husky is recommended to relieve, should begin the Husky treatment now. Husky can be obtained at good drug stores everywhere and when taken regularly and over a reasonable length of time it will help you just as it is helping thousands of others.

BLOOD HAS DAILY TIDE.

In the blood stream, pumped from the heart to give us life, there are daily tides, like the ebb and flow of the tides of the sea. Dr. A. F. Bernard Shaw, of Newcastle, England, recently made this discovery while studying the white corpuscles of the blood. These white cells, whose duty it is to fight disease germs which enter the blood, are known to vary in numbers from time to time. Dr. Shaw found that the number increases and decreases in two regular daily waves.

The high tide of white corpuscles usually comes just after midnight and again in the afternoon. Dr. Shaw suggests in Popular Science Monthly that these tides may bear some relation to the hours of eating and sleeping, or may be due to changing positions of sun and earth.

TAME PACIFIC INVITES FLIERS

Flights To Manilla and South Pole Projects of Future.

PLANNING FLIGHTS.

WASHINGTON, May 26 (United Press).—An American birdman has conquered the Atlantic. America will probably seek next to master the far reaches of the Pacific and the Antarctic by air.

This was the prediction yesterday of Assistant Secretary of Commerce William P. MacCracken, civil air head.

His imagination fed, like that of millions of other Americans, through the unbelievably successful feat of Capt. Charles A.Lindbergh in spanning the Atlantic from New York to Paris by air, MacCracken declared a "trans-Pacific flight to Manila is among the great projects of the future." Simultaneously he ventured the view that Lindbergh's achievement "likely would lead to an early attempt at the south pole."

American Flays Rules

"A trans-Pacific flight to Manila is among the great projects for the future," he said. "Lindbergh's flight to Paris is over a greater distance than any single leg of a Pacific Coast-to-Manila flight via Honolulu and Guam. Such a flight is clearly practicable, and awaits only someone's enthusiasm. It would be especially interesting because all "between points" are under the American flag.

"The chief effort of airplane builders in the light of Lindbergh's achievement will be to increase the safety of planes consistent with weight-carrying capacity. With some further experience in long-distance flights with heavy loads the feasibility of the trans-Pacific flight can be safely predicted."

Other authorities agreed, too, that the Pacific again will engross the imagination of flight promoters.

One notable effect of Lindbergh's success will be to reawaken confidence in the great efficacy of "stunt flights" in promoting the rapid development of commercial aviation, officials said. The unparalleled world-wide enthusiasm over the New York to Paris flight will be a stimulus to officials and private promoters, as well as aviators, it is believed.

Finances Won't Handicap

During the spring several projects, including one by Lindbergh himself, have been under consideration for a flight from the Pacific Coast to Hawaii. One of these has been in abeyance for lack of financial support. This difficulty, it is believed, may now easily be overcome.

Within the last year naval aviation experts have made extensive studies concerning the practicability of a flight by airplanes from the Pacific Coast to Manila.

SPECKLED TROUT FOR DISTRIBUTION

Large Shipment Reaches Campbellford For Northumberland Waters.

CAMPBELLFORD, May 26.— 25,000 speckled trout fry reached town yesterday afternoon for distribution in the various waters in Northumberland. This shipment from the government hatchery was in charge of Marshal West for distribution. Another large shipment of the same species is due to arrive to-day.

TO BE PROMOTED

Mr. Justice Robert Smith of the Supreme Court of Ontario, who is said to be slated to succeed Mr. Justice Idington of the Supreme court of Ontario.

New Types Of Pottery Dug Up In Palestine

JERUSALEM, May 26 (AP)—The discovery of a rich store of early Israelite pottery by the Mizpah expedition of the Pacific School of Religion, under Professor William C. Bade, has resulted in a decision to extend the operations of the expedition into the Summer.

Near Tell-en-Ansheh, in an area adjacent to the ancient Semitioc temple found ten days ago, the expedition discovered two closed cisterns hewn out of the bedrock. The importance of the find was recognized immediately and the Governor of Jerusalem accepted an invitation to open the cisterns.

They contained a rich collection of early Israelite pottery, including forms entirely new to ceramics in the Near East. Many jars and pitchers were found whole and scores of others which were in pieces, are being assembled.

TYPHOID EPIDEMIC NOW UNDER CONTROL

Health Officers Convinced the Source of Infection Has Been Located.

MONTREAL, May 26 (Canadian Press). — Positive assurance that provincial intervention in the typhoid situation has resulted in suppressing the source of infection and in preventing the occurrence of new cases was given by Hon. Athanase David yesterday. The Provincial Secretary stated that he and his officials were convinced that the source of infection had been located and cut off absolutely; that adequate remedial measures were being taken; that except for the development of cases infected before the preventive steps were taken, there will be no further spread of the disease, and that within one month the epidemic will be completely stamped out.

Issues Statement

MONTREAL, May 26 (Canadian Press).—Dr. D. Ernest Pollin, acting mayor of Montreal, has issued the following statement to the Canadian Press:

"The source of the typhoid epidemic in Montreal has been eradicated through the prompt and joint action of both the provincial and the municipal board of hygiene, which have taken over the absolute control of two dairies in which a source of infection had been discovered.

"The superintendent of the board of hygience of the city desires me to state that there is now no danger whatever for any user of milk in Montreal as all the precautions and the most drastic measures have been taken to prevent any new outbreak.

"There is absolutely no compulsory inoculation either for citizens or visitors, though some citizens have been inoculated of their own free will, and there is no danger whatever of being quarantined."

WEDDING BELLS.

CUMMINGS—COCK

CAMPBELLFORD, May 26—Miss Mary Cock, daughter of the late Mr. and Mrs. Robert Cock, became the bride of John D. Cummings last night at 7 o'clock at the home of her aunt, Mrs. Adams, on Second street. The beautiful wedding service of the Presbyterian church was read by the Rev. James Grier, B.A., minister of St. Andrew's church.

Young Breadwinner For 5 Dies of Fear

DURANGO, Colo., May 26.—A.P.)—Richard Moser, 18 years old, sole support of five younger brothers and sisters, died here last night of fear. Young Moser died on the operating table of a hospital—died of fear that if he did not recover from the appendicitis operation he was about to undergo the little brood he had fought so hard to keep together for the last few months would become wards of the state and spend their childhood in an institution.

Physicians diagnosed his death as due to sudden dilation of the heart "caused from extreme mental suffering and the fear that he would die."

Moser's father died a year ago, and his mother when her last child was born. Since then he has successfully provided for the family.

To obtain the aroma of the scented teas of China, the petals of the white jasmine and the yu lan, a species of magnolia, are used. In some instances the petals are left in with the tea leaves.

CONTINUE SEARCH FOR MISSING AIRMEN

Two Men Say They Heard Explosions on May 9th Morning.

ST. JOHN'S, Nfld., May 26 (Canadian Press).—Interest in the efforts being made to solve the mystery of the missing French aviators, Nungesser and Coli, was stimulated yesterday when Hon. G. A. Bartlett arrived from the vicinity of Burin, with a report from two men of Paradise Sound, an inlet of Placentia Bay, to the effect that they had heard a series of three explosions about ten o'clock on the morning of Monday May 9. It was at that time that the French airmen in their Trans-Atlantic flight were expected to pass over Newfoundland, and numerous persons have testified that they heard and saw a plane similar to the "White Bird" of Nungesser and Coli as near as 20 miles from Paradise Sound on that morning.

The report, which is now being investigated was made by Henry Collins and his son, who were working in the woods two miles inland. It was foggy and raining and they knew nothing about aeroplane flights being under way. They said they heard a crash as though some great object had struck the earth or the cliffside of Paradise gulch, which is a deep cleft stretching back from the head of the sound.

There was a second crash similar to the first, the men reported, then an explosion or crash that seemed to shake the ground.

After making their report yesterday and learning of the search being made for Nungesser and Coli, the two men went back to the gulch to search the area in hopes of finding the cause of the noise they heard.

HOTEL PURCHASED.

Former Kirkfield Men Buy Welland Inn ,at St. Catharines.

ST. CATHARINES, May 25 (Canadian Press)—The Welland Inn, this city, has been purchased by Vasser Bros., formerly of Kirkfield, Ont., and lately of Kindersley, Sask., and Hanna, Alta.

ARREST AFFECTED.

Campbellford Man Held On Warrant Issued Some Time Ago.

CAMPBELLFORD, May 26.—After an absence of some months a former citizen, for whom a warrant had been issued, for an infraction of the B. O. T.A., returned to town yesterday and was immediately placed under arrest by Chief Light, who happened to notice him going into a garage. This man was wanted at Cobourg and provincial police were not long in arriving to take their man to the place out of which the warrant was issued.

MADOC NEWS

MADOC, May 25.—Mr. and Mrs. Mrs. J. B. Hough and Master Douglas are spending the week-end in Toronto.

Miss L. Ross, of the public school staff, is spending the holiday at her home in Argyll.

Miss Pearl Crawford, of St. Hildas, Toronto, is at home for a few days.

Miss Ida Weir is the guest of her sister, Mrs. F. Booth, in Whitby, for a few weeks.

Col. R. Rierdon was in Toronto for a few days last week.

Miss Wilson, of the high school staff, is in Toronto for the week-end.

Mrs. Fowlie has returned to her home in Niagara Falls, N. Y., after a month's visit with her mother, Mrs. A. H. Watson.

The many friends of Mrs. Robert O'Riordan are pleased to hear of her satisfactory condition after her recent operation. Mrs. O'Riordan is in the Hotel Dieu at Kingston and is reported to be progressing nicely. Mr. O'Riordan and family motored to Kingston on Sunday to visit the patient.

The public school staff took Monday, May 23, for a holiday, thus securing a pleasant week-end. The extra day will be made up by holding school open on Saturday, May 28.

Rev A. Strother spent the past week attending the meetings of the synod in Kingston.

Mr. and Mrs. J. Aylesworth spent Thursday in Kingston with Mrs. Aylesworth's sister, Miss Florence Ballance, who is in the General hospital, after having undergone a serious operation. Miss Ballance is well-known in Madoc and her many friends are pleased to hear of her improvement.

PRETTY GARNISH

Slices of lemon that have half their arc covered with powdered parsley and the other half with paprika make an effective garnishing for fish dishes.

RADIO PROGRAMS

FOR FRIDAY, MAY 27

SIX O'CLOCK.

WIBO (226) Chicago—Orchestra.
WPG (300) Atlantic City—News; organ; dinner music.
WGN (302) Chicago—Stocks; Punch and Judy; ensemble.
KDKA (309) Pittsburgh—Concert; stocks; address.
WGBS (316) New York—Orchestra.
WLS (345) Chicago—Markets; sports; orchestra.
WW J(353) Detroit—Dinner concert.
WGY (379) Schenectady, N.Y.—Musical scores; health talk.
WTAM (389) Cleveland—Orchestra.
WJZ (454) New York—Columbia children's hour.
WEAF (492) New York—Stardom of Broadway.
WIP (508) Philadelphia—Uncle Wip.
KYW (526) Chicago—Uncle Bob; dinner concert.

6.30 O'CLOCK

WBAL (246) Baltimore—Orchestra.
WJZ (454) New York—Vocal trio.
WEAF (492) New York—The Happiness Boys.

SEVEN O'CLOCK.

WIBO (226) Chicago—Song recital.
WHT (238) Chicago—Organ recital; markets; classical.
WABC (316) New York—Orchestra.
WBZ (333) Springfield—Soloists.
WMCA (341) New York—Musical.
WLS (345) Chicago—May and June.
WLWL (384) New York—Baritone; trio; Spanish songs.
WGL (416) New York—Orchestra.
WJZ (454) New York—Goldman band.
WNYC (526) New York— Songs; piano; mandolin.

7.30 O'CLOCK.

WIBO (226) Chicago—Week-end tour.
WLS (345) Chicago—Orchestra.
WJZ (454) New York—Musicmakers.

EIGHT O'CLOCK.

WABQ (261) Philadelphia—The meadow larks; soloists.
WENR (266) Chicago—Orchestra.
WPG (300) Atlantic City—Dance orchestra.
WABC (316) New York—Organ.
WMCA (341) New York—Musical.
WLS (345) Chicago—Silvertone hour; string quartet.
CNRT (357) Toronto—Vocal concert; book review.
WJJD (370) Chicago—Musical.
WGY (379) Schenectady—Minstrels.
WLWL (384) New York—Talk; violin; tenor.
WTAM (389) Cleveland—Recital.
WJZ (454) New York—Philco hour.
WCAE (461) Pittsburgh—Recital.
WEAF (492) New York—National concert artists.
WOO (508) Philadelphia—Orchestra.

8.30 O'CLOCK.

WPCH (273) New York—Soloists.
WGN (302) Chicago—Musical gang.
WOR (405) Newark—Glee club.
WEAF (492) New York—La France orchestra.
WNYC (526) New York—German songs; instrumental recital.

NINE O'CLOCK.

WBAL (246) Baltimore—Mixed quartet; string quartet.
WHK (273) Cleveland—Instrumental.
WPG (300) Atlantic City— Sand Pipers; dance hour.
WBZ (333) Springfield—Symphony orchestra.
WMCA (341) New York—Musical.
CNRT (357) Toronto—Radio raiders.
WGL (416) New York—Dixie duo.
WJZ (454) New York—Arm chair hour.
WEAF (492) New York—Instrumental trio and songs.
WHO (526) Des Moines—Orchestra.

9.30 O'CLOCK.

WGN (302 Chicago—Violin.
WLS (345) Chicago—Players.
WTAM (389) Cleveland—Recital.
WJZ (454) New York—Orchestra.
WAP (492) New York—Eddie Wilkins' orchestra.

TEN O'CLOCK.

WHT (238) Chicago—Orchestra.
WBAL (246) Baltimore—Dance hour
WGN (302) Chicago—Sam 'n Henry; music box; songs.
KDKA (309) Pittsburgh—Orchestra.
WABC (316) New York—Orchestra.
WLS (345) Chicago—The showboat.
WGL (416) New York—Comedy.
WJAY (441) Cleveland—Orchestra.

10.30 O'CLOCK

WGN (302) Chicago—Pepper party.
WEAF (492) New York—Frank Farrell's orchestra.

ELEVEN O'CLOCK.

WGHP (270) Detroit—Orchestra.
WSM (283) Nashville—College hour.
WTAM (389) Cleveland—Orchestra.

TWELVE O'CLOCK

WRVA (256) Richmond—Carry Me Back to Old Virginny.
WENR (266) Chicago—Variety.
WQJ (447) Chicago—Variety.
WHO (526) Des Moines—Orchestra.

STEEL HOUSE BURNS QUICKLY

Steel houses were reduced to scrap and ashes with such rapidity in Bo'ness, Scotland, recently, that the occupants barely escaped with their lives. All that remained of a double cottage where the reinforced chimneys and the kitchen stoves at the base. The fire started in cottage No. 13, occupied by William Carr, an insurance agent, and spread so quickly that the family of Robert Findley, a Bo'ness postman, had to escape in their night clothes. All furniture and personal possessions of both families were destroyed, and firemen fought desperately to prevent other steel houses in the block being consumed by flames.

FLOOD WATERS ROAR THROUGH LEVEE BREAK

Gap 1,500 Feet Wide Is Torn in Southern Levee.

INHABITANTS FLEE.

Loss Greater Than Any Other Inundation Suffered in Louisiana.

NEW ORLEANS, La., May 26. — With a roar that could be heard ten miles away, flood waters of the Atchafalaya River swept through a break in the levee 1,500 feet wide yesterday, causing greater financial loss than any previous inundation in Louisiana.

Fifty square miles of Pointe Coupee parish is already flooded. Fleets of motor cars and trucks raced ahead of the flood yesterday to carry stragglers of the 50,000 inhabitants of the area to safety. Most of the population of the valley has already moved out.

Current through the break in the levee at McCrae is estimated at 40 miles an hour and although the crevasse came on a falling river, engineers said nothing could stop complete inundation of the richest section of the state.

Barges Swept Away.

Six barges tied securely to the levee north of the McCrae break were swept through the opening Tuesday, according to a report to flood headquarters at Baton Rouge, but no lives were lost.

Six parishes below Pointe Coupee are destined to feel the strength of the waters within a week, increasing the devastation. Cotton, sugar and corn crops will be seriously affected. The area, which will probably be inundated, also includes practically all the acreage in the United States where perique tobacco can be grown.

Evacuation of the lower parishes was already under way, although ample time remains for removal of all inhabitants, live stock and valuable property.

Ten Villages.

Ten villages and 100 square miles of farm land in north-western part of Pointe Coupee parish will be inundated within 24 hours, engineers predicted yesterday, as flood waters from a break in the river levee at McCrae advanced.

Flood relief headquarters at Baton Rouge reported no loss of life. Most of the threatened area has been evacuated.

OLD MASTERS

O what hall I hang on the chamber walls?
And what shall the pictures be that I hang on the walls,
To adorn the burial house of him I love?

Pictures of growing spring and farms and homes,
With the Fourth-month eve at sundown, and the gray smoke lucid and bright,
With floods of the yellow gold of the gorgeous, indolent, sinking sun, burning, expanding the air,
With the fresh spring herbage under foot, and the pale green leaves of the trees prolific,
In the distance the flowing glaze, the breast of the river, with a wind dapple he e and there,
With ranging hills on the banks, with many a line against the sky, and shadows,
And the city at hand with dwellings so dense, and stacks of chimneys,
And all the scenes of life and the workshops, and the workmen homeward returning.

—Walt Whitman: From "When Lilacs Last Bloomed Round the Dooryard."

THE WEAVER.

In ev'ry fabric from my loom—
Whose beauteous threads my hands caress,
There's woven fast with artlessness,
Part of my life—so give it room.

And ev'ry work that toil doth bring
To full completion—fit for use—
Has within it, tho' recluse,
Sacrifices hovering.

NICK O'TEEN.

Lyrics Of Life

(By Douglas Malloch.)

THE NEAREST THING TO HEAVEN.

The nearest thing to heaven
Is not an azure hill,
Nor yet a pine upon its crest
A-reaching higher still.
It's somewhere in a valley,
It's somewhere down below,
The nearest thing to heaven that
On earth you'll ever know.

It's down among your kinfolk,
Your own folk, rich or poor,
It's just to have a friend or two,
A friend a friend for sure.
It's coming home to supper,
To quiet peace and rest—
The nearest thing to heaven is
Some place you love the best.

You hear the song of angels
When little children sing,
And even in some hour of grief
You hear a whirring wing.
It's somewhere where they love you,
It's someone who is dear—
The nearest thing to heaven is
Some little heaven here.

(Copyright, 1927, Douglas Malloch.)

BRINGING UP FATHER — By Geo. McManus

"I WANT TO HELP" SAYS ALLEN BOUDRIA

Tells Facts From Own Experien ce To Help Others. Almost Wild With Pain, Weak and Rundown, He Won New Health and Strength Through Tanlac.

Allen Boudria, engineer, of 432 St. Patrick St., is one of Ottawa's best known citizens. "My purpose in telling the facts of my experience," he said, "is to help others who suffer as I did.

"For five years I was in misery. My whole system seemed out of gear, but my stomach troubled most. Even a drink of cold water would cause my stomach to bloat and swell abnormally. Gas would prevent me from sleeping at night so that I had to get up and walk the floor for hours. Violent stomach pains nearly drove me wild. I've seen times when I was doubled over, unable to straighten up.

"My friend M. Lapointe told me how Tanlac had helped him out of similar trouble, so I got some and used 9 bottles in all. It just made me over. I feel 30 years younger than I am, and weigh 214 lbs. My appetite and sleep are both fine. I eat what I like and sleep like a top. Tanlac and nothing else, made this great change. I'm for Tanlac."

If overwork or neglect have worn you down get Tanlac, the great natural tonic made from roots, herbs and barks. Your druggist has it. Over 32 million bottles sold.

Robt. Fair & Co. Ltd.

Fair's For Greatest Selection

Rugs for BETTER HOMES

Fair's For Lowest Prices

We feature the famous Brinton Rugs (made in Peterboro), and by very largely increased turnover, we can sell at about 20 per cent. less than former prices. This is great saving to our customers, and the Brinton rugs are second to none in quality, design and attractiveness. We invite inspection of our magnificent stock, and comparison of our selling prices.

WILTON RUGS		SAROUK RUGS	
27 in. x 54 in.	$6.00, $7.50 and $8.75	27 in. x 54 in.	$11.00
36 in. x 63 in.	$12.00	36 in. x 63 in.	$17.50
4 ft. 6 in. x 7 ft. 6 in.	$21.00 and $25.00	4 ft. 6 in. x 7 ft. 6 in.	$35.00
6 ft. 9 in. x 9 ft.	$36.00 and $42.00	6 ft. 9 in. x 9 ft.	$62.00
9 ft. x 9 ft.	$50.00 to $55.00	6 ft. 9 in. x 10 ft. 6 in.	$72.00
9 ft. x 10 ft. 6 in.	$55.00 to $65.00	9 ft. x 10 ft. 6 in.	$95.00
9 ft. x 12 ft.	$62.50 to $72.50	9 ft. x 12 ft.	$110.00

ARDEBIL SEAMLESS RUGS

They're Jacquard woven, with the pattern through to the back. The designs are Oriental and colorings typically eastern.

6 ft. 6 in. x 9 ft., each	$75.00	8 ft. 8 in. x 10 ft. 6 in., each	$120.00
6 ft. 6 in. x 10 ft. 6 in., each	$90.00	8 ft. 8 in. x 12 ft., each	$135.00

RUMORED SEVERAL MEMBERS, ETC.

(Continued from page one.)

no particle of evidence that the trade delegation or Arcos or any of their employees, ever engaged in military espionage or any work of a similar nature."

M. Rosengolz emphasizes that in the eyes of Chesham House (Soviet Embassy) officials, Premier Baldwin has brought forward no facts, or any other trace of evidence which could in the least support his accusations against the Soviets.

"Whatever he said on the subject of espionage, as well as the mysterious lost document," adds the charge, "contains nothing but unfounded allegations."

Can Give Proof

Regarding the telegrams relative to China cited by Premier Baldwin, as sent from London, M. Rosengolz says that it can be proved from copies in the central telegraph office files in London that no such telegraphic correspondence took place.

"I declare categorically," he avows, "that neither I nor anyone of the Embassy staff ever received or sent any such telegrams."

The charge denies Premier Baldwin's reference to a subterranean photostat room in Soviet House, explaining that it was nothing more than the ordinary photostats which exist nowadays in most of the up-to-date commercial houses. Furthermore, he denies the 'sensational declamations" relative to burned papers which Scotland Yard men said they found during the Arcos raid.

He contends that there is no truth in the British Premier's assertions regarding a paper which fell from the pocket of Anton Miller (a Soviet employee) in a scuffle at the time of the raid, M. Rosengolz having Miller's word for it, that Miller never had in his possession a list of secret addresses.

"Evidently," continues the charge, "Mr. Baldwin has been misled by persons who invented the story, for what they mistook for a list of secret addresses was in reality a list of various branches of the people's commissariat for trade belonging to its delegation abroad, and which used the same code."

M. Rosengolz declares that the government's decision to abrogate relations immediately is not only a violation of the trade agreement, "but it is an unprecedented arbitrary act in the history of international relations."

He contends that "the evident weakness" of Mr. Baldwin's arguments, without giving the Soviets an opportunity to explain the accusations against them, show that "we have to deal with a well-thought-out act by the present government, which came into power with the aid of the notorious Linovieff letter."

CAR RECOVERED BY POLICEMAN

Constable Light Arranges Return of Automobile To Owner.

YOUNG MAN LET OFF.

CAMPBELLFORD, May 26. — A couple of young bloods from Marmora recently blew into town, with markers defaced and lights out.

When accosted by the chief, after they had left their car, they denied owning the car, and gave the chief wrong names. The chief kept a watchful eye on both the car and the young men, and it was not long before one of them was seen to be setting the markers right, and later they made their way out of town with the car. The chief had, however, taken the number, and had ascertained from Toronto the name of the owner of the car and his place of residence.

The matter was settled out of court owing to the otherwise very fine character of the young man.

KING SAYS CERTAIN, ETC.

(Continued from page one.)

"This action is being taken on our own initiative as a result of the evidence we have before us at the present time," Premier King stated when asked whether Canada had been bound by the action of the British government.

The prime minister pointed out that the situation in Canada was quite different from that in Great Britain. Canada, he said, had never had diplomatic relations with Russia though Great Britain had had such relations up to the present time. Thus the Canadian action merely meant that termination of a trade agreement and cancellation of certain quasi diplomatic privileges enjoyed by the Russian trade commissioner.

Questioned as to what effect the government action would have on the Russian trade mission, Premier King said that he assumed that the trade commssioner would return to Russia. "He will not be recognized by the Canadian government," the Premier added. "If he wishes to remain as a commercial agent it is up to him."

The general result of the termination of the agreement, he pointed out, would be that Canada would return to the same status, in regard to Russian relations, as existed for many years previous to the Great Britain agreement.

Premier King said that he had not seen Longin F. Querus, head of the Soviet Trade Mission to Canada, who was in Ottawa yesterday.

These 4 BIG FEATURES!

1. The HARDEST Wax!
2. QUICKEST Drying!
3. EASIEST to Apply!
4. GOES FARTHEST!

"Preferred in Fine Homes for Many Years"

HAWES' FLOOR WAX

FOR FLOORS · LINOLEUM · FURNITURE · AUTOMOBILES

Better Goods **RED & WHITE** Better Prices

CHAIN STORES

Courtesy, Cleanliness, Cheerfulness, Service

That helps our customers as well as our organization. If a woman moves to another neighborhood also having one of our stores, she will expect and will find that store the same in the above respects.

Through the unity of our many stores—"individually owned but unitedly operated"—we are able to buy cheaply those quality foodstuffs we offer over the counters.

THESE PRICES GOOD FRIDAY AND SATURDAY

Redpath Sugar		PER SACK	7.25
Buy a Sack Before Preserving Season			
Sodas	Christie's 1-lb. Bags	PER BAG	15c
Shrimps		PER TIN	22c
Shaker Salt	Iodized	2 PKTS.	25c
Nut Bars	All Kinds	6 FOR	25c
Baking Powder	Serv-Us 16-oz.	PER TIN	29c
Baking Powder	Serv-Us 6-oz.	PER TIN	16c
Lard	Pure Leaf	PER LB.	19c
Ammonia	Star	2 PKTS.	15c
Bran	Post's	PER PKT.	12c
Shelled Walnuts	Halves	½ LB.	26c
Toilet Paper		7 ROLLS	25c
Floor Wax	Serv-Us	PER TIN	39c
Cocoanut	Featherstrip	½ LB.	14c
Syrup	2-lb. Tins	PER TIN	15c
Syrup	5-lb. Tins	PER TIN	31c
Tomatoes / Corn	Essex, 2½'s / Maple Leaf, 2's	1 TIN EACH	23c
Salmon	Horseshoe 1's	PER TIN	43c
Salmon	Horseshoe ½'s	PER TIN	24c
P. & G. Soap		10 BARS	43c
Macaroni		3 LBS.	25c
O'Cedar Mops	With Handles	Reg. $1.25 EACH	90c
Fly Spray	8-oz. Tin With Sprayer	PER TIN	25c

"QUALITY ALWAYS HIGHER THAN PRICE"

VICTORIA DAY SPORT PROGRAM AT CAMPBELLFORD CARRIED OUT DESPITE CONTINUOUS SHOWERS

Polly Stout, Hal E, and Hal Direct Win Horse Races.

CAMPBELLFORD WINS.

Percy Bland Wins Five Mile Race in 33 Mins., 48 Secs.

CAMPBELLFORD, May 26. — Campbellford put itself more prominently on the map on Victoria Day than ever before, in the carrying out of all that was advertised for Victoria Day. The early morning gave promise of the retirement from active service of Old Jupiter Pluvius, but towards noon the old boy began to hesitate and it was not long before he had finally made up his mind to stick to the job. However, the committee in charge of the sports decided that it would be unfair to the horsemen and the Warkworth baseball team to call off the celebration, and on scheduled time the advertised sports began. When asked by the Examiner if the Seymour Agricultural Society did not stand to lose by not cancelling the races, J. M. Stone, secretary treasurer of the Sports Committee, replied, "We have kept our word with the owners of the race horses and the many who came some miles to see the races and ball game, and that's worth a whole lot more than the money we will be out"—Ata boy!

During the past few years a considerable quantity of cinders has been placed on the race track, so that, in spite of the rain, the track was in very good shape. Horsemen state that the local track is one of the best in Ontario. Admiring the courage of the Sports Committee the rain took its journey to other parts during the horse racing, ball game and the Marathon.

Old time race track men tell us that we had some of the best that is to be had on the track today

There were horses from Hastings, Roseneath, Trenton, Indian River, Frankford, Havelock and Peterborough. The owners were more than satisfied with the manner in which the races were conducted and the liberal purses. Class A, $150, Class B, $125; Class C, $125. The timers were Russell Peake and J. R. Battesby, both local men, and the judges were John R. Hancock of Colborne; W. R. Nelson of Warkworth, and C. R. Turley of Frankford. D. A. Owens of town was the efficient clerk. The following is the official slate:

Class A

Polly Stout, Major Hal, Mr. Haley. Time 2.29, 2.30, 2.29½.

Class B

Hal E. Final Directum, Bub, So. Dakota Maid. Time 2.29½, 2.29¼, 2.29¼, 2.35¼.

Class C

Hal Direct, Dick Winger. Carry John, Opera Girl, Alex, Jack Moore, Harry C., Kentucky Bird. Time 2.49¼, 2.49½, 2.49¼.

Among the horse owners in attendance were S. Blewett, R. Elmhirst, E. Jones, C. Armstrong, L. Stevens, Sy Garrison, Mark Lake, Joseph Wassau and Messrs. Hess and Jones.

The Baseball Game

What about the old ball game? Well, we're just going to give it to you. There's generally three sides to any baseball tale—your side, our side, and the right side. We're going to give you two sides of it. Don't look at the score, and then say "Rotten!" because it wasn't. True, it wouldn't keep one up all night writing home about it, but nevertheless it was a good game of ball. Campbellford players are ready to cough up an acknowledgement that Warkworth never got those fielders and basemen out of any home for old men. They were certainly good, and all that the pitcher and catcher lacked was just a little more team work, but even at that it would have been impossible to defeat Campbellford while Thornton Ivey, our high school boy, was pitching the ball he pitched on that day. Twenty-three—1, 2, 3, 4, 5, 6, 7, 8, 9, 10, 11, 12, 13, 14, 15, 16, 17, 18, 19, 20, 21, 22, 23—strike outs is the record Ivey carried off the diamond in the game.

The fair ones were by far in the majority at the ball game and demanded women's rights, and having made the demand, took them. The umpire and Warkworth players heard from the girls quite frequently. They broadcasted all afternoon and there was no static. "Back to the bush!" "He's got a wooden arm!" "Dead from the neck up!" "You don't look good to me!" and "He's all right — it's the world that's crazy," were some of the chance expressions hurled at Mr. Ump and the Warkworth players.

As we have said above the success was due to the wonderful pitching of Thornton Ivey. So fast did Ivey travel that, at the Regent theatre at night, His Worshoip the Mayor called upon him to come to the platform to receive the Marathon cup, all of which went to show that the popular young pitcher was not a thousand miles away from the mind of the chief magistrate.

Here's what you're waiting for:

Warkworth		Campbellford
Jones	pitcher	Ivey
Drewery	catcher	Cowell
Seafelt	1b	Christie
Hoolan	2b	Holmes
Duncan	3b	DeCarroll
Thompson	s s	Eagleson
Dawson	l f	Blakeley
Booth	c f	Cook
Hawkins	r f	Maybee

Umpires—Plate, Wellman, of Hastings; Bases, Sargison.

"Good old band!" greeted the Northumberland Regiment band, under command of Bandmaster Captain William Pearson, as "The Middy" announced their parading down Main Street en route to the race track About twenty-five bandsmen were on parade, nearly all with active service and "Canteen" ribbons up. Don't know that we're supposed to give out this information, but there was a nice little bit of real, genuine sympathy shown by the band today towards one of their number who is at present in the Kingston General Hospital. The entire earnings of the band go for the purchase of comforts for the afflicted one—"Good old band."

Prizes Presented

The presentation of the prizes to the winners of the marathon rack took place between pictures at that very popular theatre, the Regent. His Worship Mayor G. A. Kingston, in making the presentations, reviewed the history of the marathon in an exceedingly entertaining manner. His Worship said: "This is a new feature which occurs only once a year and it gave him a great deal of pleasure to preside on this occasion. The marathon, said His Worship, is nothing new. In 490 B.C. a great battle was fough at Marathon, where the Greeks were victorious over the Persians. A Greek ran from Marathon to Athens to announce the news of the victory—as great a feat at that time, said the speaker, as flying from New York to Paris is today. 775 B.C. saw the start of the Olympic races—our civilization is not new after all. He recalled a story in the classics where one was advised to go to the barber's shop for information, and thought it was still a good place for gossip, but not so good now that the women find their way there (laughter). The qualifications of a runner was summed up as follows:

1—A Greek must have no stain on his character, either religious or civil.

2—Ten months' training in a gymnasium.

3—No guile or no underhand work in his contest.

A herald declared the winner's name and record. A saying "Let the runners' feet be put to the line," was recalled.

The prizes, continued the speaker, were without value. A garland of wild ivy together with a palm branch to be placed in the hand. Later more valuable prizes were given. The winner was supposed to go to the temple. Roses were scattered in his path and a sculptor was engaged to make a statue. A larger sum of money was given, and rations provided for life. His Worship brought a roar of laughter when he stated that he did not think that the town council would do anything like this for the winner of the Marathon now. In the fourth century the government forbid these races, and it was not until 1896 that theye were revived, and in 1920 Campbellford had adopted the Marathon. His Worship then invited Percy Bland to the stage and presented him with a costly silver cup: then Leo Bush, winner of the second prize, was given a ticket to Rochester and enough money for expenses. Distance 5 miles; time 33 4-5.

Notes

Among the out-of-town clergy seen at the ball game were: Rev. L. H. Fowler, B.A., of Warkworth; Rev. M. L.Hinton of Hastings, and the Rev. Mr. Jones, Warkworth.

To The Examiner, Mr. T. J. Horkins, chairman of the sports committee, expressed himself as being very well pleased with the day—all things considered.

Alarge number of British flags.

J. S. Blute saw that the boys were kept supplied with firework well on into the night.

C. H. Coveney, said to be the best informed racehorse man in town, said that there was no fault to be found with the races.

Police Chief Albert V. Light was on the go all day and evening conducting his police work in his same efficient and unostentations manner.

The red hot stands and restaurants did a paying business.

from the **INVINCIBLE** *package rise*

Memories of Luscious Wild Raspberries fresh *from* Muskoka!

SO *natural* is the flavor of McLaren's "Invincible" Raspberry Jelly that the first taste conjures up visions of freshly-picked, juicy, red-ripe wild raspberries, crushed and sugar-sweetened.

Here is the explanation of that perfection of flavor which has long distinguished McLaren's "Invincible" Raspberry Jelly Powder. Everyone knows that the wild raspberry has a fullness of flavor that the cultivated fruit does not possess.

Right in the spotless McLaren pure food laboratories, choice cherries, strawberries, currants and grapes from the famed Niagara Fruit Belt, zestful wild raspberries from Muskoka and pineapples from the tropics are crushed to provide the actual fruit juice flavorings for McLaren's "Invincible" Jelly Powder.

Order your favorite flavor to-day and prove for yourself the real-fruit tenderness that is another distinctive characteristic of

McLAREN'S INVINCIBLE

The Actual Fruit Juice **JELLY POWDER** *Three Packages for 25 cents*

Also Specify "INVINCIBLE" When Buying:

Olives, Flavoring Extracts, Baking Powder, Quick Puddings and Custards, Gelatine, Cake Icings, Spices, Coffee, Maraschino Cherries

16

READ THE ADVERTISEMENTS
Wise Shoppers Do It

The Examiner

PHONES—Editorial 1661. Business Office, 1600. Private Branch Exchange to all Departments.

The Examiner is a member of the Audit Bureau of Circulation.

The Daily Examiner, published every lawful evening, by The Peterborough Examiner, Limited. Office, 415 George street, $4.00 per year, delivered in city; out-of-town subscribers, by mail, $4.00 a year.

The Weekly Examiner published every Thursday. Subscription price $1.50 a year.

U. S. REPRESENTATIVES

Special U. S. Representatives—W. H. Stockwell, 629 People's Gas Building, Chicago, Ill.

New York—Chas. F. Miller, 225 Fifth Avenue.

Advertising Rates on application.

E. H. GLOVER, Managing Director.

THURSDAY, MAY 26, 1927.

HISTORY PRIZES.

Bishop Fallon's announcement of the establishment of perpetual memorial prizes in honor of Hon. Thomas D'Arcy McGee and Sir George E. Cartier, two of the Fathers of Confederation, as part of the plans of the Diocese of London for the Diamond Jubilee, will be welcome to those who have been pointing out the need of stimulating the study of Canadian history.

It is particularly pleasing to note that the competition will be thrown open, not only to the pupils of the Separate and Catholic secondary institutions in the Diocese, but also to the pupils of the Ruthenian College at Yorkton, Sask.

The pupils of the latter institution are newcomers to Canada and the necessity of encouraging them to study the story of this country's past and to learn of the ideals aimed at by the statesmen who were responsible for making Confederation a reality can readily be recognized.

The birth of a new interest in Canadian history is one of the first fruits of the jubilee celebration and will serve to more useful purpose in the final analysis than many of the more spectacular features that are being associated with the jubilee programme.

MONTREAL'S EPIDEMIC.

The Provincial Treasurer of Quebec has voiced the fear that, as a result of the typhoid epidemic in Montreal, the tourists traffic to Quebec this summer will be very materially interfered with.

Last year tourists spent $50,000,000 in the province, so that Quebec will be hard hit because of the outbreak.

The Montreal epidemic, which has cost 289 lives and involved a total of nearly 4,000 cases since the beginning of March, is an indictment of the civic government of Montreal that calls for an investigation.

In these days an outbreak of typhoid fever on a major scale is only possible when the machinery for safeguarding the public has completely broken down.

That seems to have been the case in Montreal where immediately after it had been announced that the authorities had the situation in hand the epidemic again assumed alarming proportions.

The Provincial Board of Health has now asserted its authority and is taking steps to stay the progress of the diseases, a course made necessary by the utter failure of the civic government to deal effectively with the crisis.

It is to be hoped that the provincial health officials will be successful in quelling the outbreak.

BEYOND THE POLE.

Great Britain's break with the Soviet Government and the decision to terminate the trade agreement with Russia are the result of absolute confirmation of the belief that the Soviet cannot be trusted.

Premier Baldwin's statement leaves no doubt as to the treachery of the Soviet.

The agreement entered into some years ago has been used to cover widespread political propaganda and to cloak the diffusion of Communistic doctrine.

The Arcos House, the Russian commercial headquarters in London which also houses the Russian trade delegation, has been shown to have been a clearing house for all kinds of anti-British correspondence, and this underground communication has been extended to Canada, the United States, Mexico, South America, Australia, New Zealand and South Africa.

The Soviet has placed itself beyond the pole by the duplicity with which it has carried on its communistic plotting against the Government of Great Britain and of other countries behind the shield of a trade agreement.

There was no other course for Great Britain but to terminate the treaty.

Defenders of the Soviet in Canada should be able to see that the communist organization they have been so eager to endorse has been proven to be without honour and that it is not fit to be trusted.

HERE WAS A WISE MAN.

A little procession on Victoria Day afternoon, consisting of three small boys, and a man carrying a blackened tea pail, suggested that one Peterborough citizen had solved the problem of making a holiday earn rich dividends.

Evidenly the four were returning from a hike up the river somewhere and, judging from the smiling faces exhibited by the quartette, not even the wet and cold had been able to kill the joy of the occasion.

Offhand we venture to call the senior member of the party a wise man.

He had invested a few hours of his time in an enterprise that won for him a chance to renew his youth by contact with three youngsters full of life and enthusiasm, and better than that he had sold himself to his sons as a pal—and that's a great deal in these days when father is usually known as "the old man" and valued largely for his ability to buy motor cars and pay for gasolene.

Some of the families who motored out of Peterborough on Tuesday may have had a better time than this little squad who trudged a mile or two up the river road to build a fire and lunch in the open, but we'll be bold enough to say that we don't think any of them had.

Somebody said during Boys' Week that there was nothing a father could give his boy that meant as much as a little of his time.

The citizen carrying a blackened tea pail who shepherded his little flock down George street the other day had made that gift, and it is a safe wager that both he and his sons found it worth while.

We don't know who he was and we hope he'll understand that the incident is mentioned merely in the chance that it may result in some more "daddies" deciding that an hour or two with "sonny" is better than giving him some spending money and then forgetting all about him.

CHEERFUL STATISTICS.

On the authority of an official statement in Ottawa, Canadians may cease to worry about the birth rate in this country. The rate in the Dominion, it is announced, is the highest for any white race in the world. That is interesting, coming with an announcement that this promises to be one of the best years for immigration of the right character that Canada has known in more than a decade. True there are two schools of thought on this. One holds that there are enough people in the country now for the work at hand and the positions to be filled. The other says that immigration is one cure for remaining stagnation, that production begets demand, and the argument goes on along lines which have been threshed out since the word economics was first coined, and with the same indefinite result. There is every evidence, however, that conditions are steadily improving all over Canada. The proportion of positions to be filled does not show such a great discrepancy when compared with those seeking them as was the case even a year ago. One group of investigators has ventured the view that this will be the best year for employment that Canada has known since the war ended.

But to get back to the birth rate. Quebec, with 32.25, appears to be the leader among Canadian Provinces. Then comes New Brunswick where the rate is 27.1 per thousand. Ontario, according to another statement, has 22.6 per thousand. These figures are good enough to dispel a lot of the predictions of the pessimists who see the white race dying out on this as well as old world continents. A further comfort for them and others, who may be inclined to fits of melancholy fears that the white race will vanish from the face of the earth, is found in the statement that the lowest death rate in the world is in Saskatchewan, 6.8 per thousand. Think of the advertising possibilities that gives Saskatchewan where another national park has been created from a huge stretch of territory abounding in primitive forest glories, lakes with sandy beaches, fine streams and lovely haunts of game. All the folks who want to live to be a hundred years or more will be looking to Saskatchewan as their mecca.—Brantford Expositor.

CANADA AND THE EMPIRE.

At this time the thoughts of Canadians, in common with the thoughts of Britishers in all parts of the Empire, are of the Motherland and of the sister dominions. After the so-called "charter" granted at the Imperial conference, celebrations this year should be of a specially grateful character. What is the answer of Canada to be to the claims of the Empire, under the conditions of today? Are we to take a worthy share of the responsibilities, or are we to accept all the advantages and let others bear the heaviest part of the burden? It is good to take a pride in the Empire, to boast of our membership and to glory in the strength of the imperial commonwealth; but the Empire can not endure on mere praise; its growth, and very existence, depends upon the active co-operation of its component states in the work of development and in the task of defense. Great Britain is no longer able to carry out that task unassisted enthusiasm for the Empire must take the practical form of material contribution, if it is to be of any value. There must be a more effective effort to increase inter-imperial trade, as well as a more equitable distribution of the cost of imperial protection.

Canada is in the best position to help. We have ample room but the immigration problem must be handled with intelligent forethought. The determination can at least be made that this Dominion shall remain British, and that imperial considerations shall be put first. Modern marvels of science are bringing the dominions ever closer together, and distance is being effectively overcome; with the increased facilities for communication should come a solidarity of sentiment and a more complete understanding. There are varying problems, of course, but if the common purpose is kept steadily in view, the future of the Empire is assured. We must all learn to "think imperially."

Canada celebrates this year the Diamond Jubilee of Confederation, and will be visited by the Prince of Wales and the British premier. The Duke and Duchess of York's tour through Australia and New Zealand has been a splendid success. The royal family admirably fulfills its function of knitting the dominion together in a common sentiment of loyalty and affection. There is also the economic bond of mutual interest. Canada plays a worthy part in the promotion of inter-imperial trading in its great industrial exhibition held annually in Toronto, which is taking on more and more of an imperial character. Next year, Australia is to follow suit, with an "All-British" exhibition in Melbourne. Special efforts are being made to secure some of the exhibits shown at Toronto for the Australian fair, and in this way Canadian exhibitors will be given an opportunity of contributing to the upbuilding of inter-imperial trade. It must be remembered that the Empire is based on something more substantial than mere sentiment.—Hamilton Spectator.

EDITORIAL NOTES AND COMMENT.

Like many other things these days, Government control is coming in on the instalment plan.

Ireland never looked sweeter to any home coming exile of old Erin than it did to Capt. Lindbergh last Saturday.

There is some doubt as to what were the first words of The Flying Fool as he landed at Paris. Anyway they were not "Who won the war"?

The Provincial Board of Health has taken charge of the fight against the typhoid epidemic in Montreal. The city authorities were evidently powerless to control the situation.

Lindbergh is to be brought home on a United States naval destroyer. He will not have as fast a trip as on his previous crossing of the Atlantic, but he won't mind waiting a few days.

It took six days to make the world, and you can't change it in one.—Oshawa Reformer.

Mr. Hanna says he hopes to have his tea rooms open in a few days. Line up from the right, gentlemen, tea, coffee or cocoa?—Stratford Beacon-Herald.

One of the funniest things one sees these days is plus fours on minus twos.—Sarnia Observer.

There are now 620 auto models, but they all look alike to the dodging pedestrian.—Brantford Expositor.

Noted physician says woman is at her prettiest at 45. If you have a split second to spare, guess the age of the physician's better-half.—Border Cities Star.

"Our life," remarks a speaker, "is one of checks and balances." With an occasional notice here and there of insufficient funds.—Oshawa Reformer.

CATTLE, GRAIN AND PRODUCE

Peterboro—Toronto—Montreal

TORONTO LIVESTOCK.

TORONTO, May 26.—Cattle market steady to firm at Monday's advance to $9.25 for choice butcher offerings. Fair to good loads, $8.25 to $8.75. Heavy coarse steers and rough unfinished loads of steers and heifers moving out a little slow, but at steady prices.

Choice handyweight butcher steers and heifers firmer at $8.75 to $9.25; fair to good butcher, $7.75 to $8.25.

Cows, good to choice, $6.50 to $7.50; medium, $5.50 to $6.50.

Bulls, steady, $6.50 to $7.25.

Calves a shade firmer at $10 to $11.50 tops.

Hogs, steady to firm. Sellers asking 25c higher, but market unsettled at noon.

Receipts.

Union Stock Yards—Receipts, 1,479 cattle, 1,747 calves, 1,725 hogs, 296 sheep and lambs.

Export steers, choice	$ 8.25 to $ 9.25
Export heifers	7.50 8.50
Butchers, choice	8.25 9.25
do. heifers	8.00 9.25
do. medium	7.50 8.50
do. common	7.00 7.50
Baby beeves	10.00 11.50
Cows, fat, choice	6.50 7.25
do. medium	5.50 6.00
do. canners, cutters	2.00 5.00
Bulls butcher, choice	6.50 7.25
do. medium	4.00 4.75
Bolognas	4.75 5.25
Feeders and shortkeep	7.50 7.75
Stockers, good	7.00 7.50
Calves, choice	10.00 11.50
Springers, choice	75.00 100.00
Milkers, choice	75.00 90.00
Choice lambs	13.50 14.50
Buck lambs	10.00 11.00
Spring lambs, per head	14.00 14.50
Yearlings	9.00 10.00
Buck sheep	5.00 6.00
Hogs, f.o.b. thick smooth	9.10 ...
Hogs, off cars, selects	10.50 ...
Hogs, selects, f.o.b.	9.60 ...

MONTREAL GRAIN AND PRODUCE

MONTREAL, May 26 (Canadian Press). — There was some demand from foreign buyers for grain in the Montreal market Tuesday and sales of odd loads of Manitoba Spring wheat on passage were made at an advance in prices of 1s 6d to 2s per quarter, but apart from this business on the whole was quiet. The trade in cash grain in the domestic market was also slow, but the undertone was stronger for oats and prices were generally higher.

On account of the continued strength in the cash wheat situation at Winnipeg, a much stronger feeling developed in the local market for Spring wheat grades of flour and prices were marked up 20c per barrel which makes a net rise for the month to date of 60c per barrel, but they the still 20c per barrel below this date last year. There was an improved demand from foreign buyers and as the prices bid were in line with some millers' views a moderate amount of business was done.

In sympathy with the above, the undertone to the market for Winter wheat flour was stronger, but no further change in prices was announced. The demand was somewhat limited and the volume of business was small.

There were no new developments in the market for millfeed, prices for all lines being about steady, but the volume of business was not large. The demand for rolled oats was limited, but the tone of the market was firm.

A steady feeling prevailed in the market for eggs and prices showed no important change. There was a fair demand from grocers and other dealers for supplies to meet actual wants and a moderate amount of business was done. The receipts were 3,690 cases.

There were no further developments in the local potato situation, the undertone being strong at the late advance in prices noted on account of the continued small supplies coming forward and the fact that stocks on spot were not sufficient to meet the demand. Sales of odd cars of Quebec White B grade were made at $2.50 to $2.60 per bag, and Reds at $2.10 to $2.30 per bag of 90 pounds in bulk, ex-track.

A stronger feeling developed in the local butter situation and prices scored an advance of ½c to ¾c per pound which was attributed to the fact that speculators have commenced to show more interest in the market at the present level. The receipts were 496 packages.

There was some demand for cheese from English importers, but the prices bid were entirely out of line with values here, and no business resulted, but there was some trading reported between houses. The receipts were 4,790 boxes.

Grain Quotations

Oats, Canadian Western, No. 2, 74c.
Oats, Canadian Western, No. 3, 70c.
Flour, Manitoba Spring wheat patents, firsts, $6.80.
Flour, Manitoba Spring wheat patents, seconds, $6.30.
Flour, Manitoba Spring wheat patents, strong bakers, $6.10.
Flour, Winter patents, choice, $6.10 to $6.20.
Rolled oats, bag 90 pounds, $3.40 to $3.50.
Bran, $32.25.
Shorts, $34.25.
Middlings, $40.25.
Hay, No. 2, per ton, car lots, $14.00.
Cheese, finest Westerns, 18½ to 18¾c.
Butter, No. 1 pasteurized, 33¼ to 33½c.
Eggs, fresh extras, 35 to 36c.
Eggs, fresh firsts, 33 to 34c.

CHICAGO CATTLE

CHICAGO, May 26 (Canadian Press).—Cattle 11,000; fed steers and yearlings uneven; mostly steady to strong; some weakness on better grade medium weights and heavies due to restricted shipper demand; other classes mostly steady except vealers; this class 25 to 50c lower; best matured steers $13.75.

Hogs 22,000; mostly 10 to 15c lower; all classes and weigths sharing in the downturn; top $9.50; liberal supply choice hogs 210 pounds down, up to $9.45; outstanding kind averaging upward to 225 pounds also at that figure. Bulk desirable 150 to 200 pound weights $9.30 to $9.45.

Sheep 15,000; generally steady on desirable lambs and sheep; in between grades slaughter lambs very slow on catch as catch can market; cull lambs weak to 25c lower; initial consignment choice 71 pound Idaho springers $17.00.

CHICAGO GRAIN

CHICAGO, May 26 (Canadian Press)—An avalanche of selling overtook the grain markets yesterday after a wild new upturn. Much of the selling was to realize profits, but there was also speculative selling by traders who figured that advances of late had been too rapid. A sensational price bulge at Winnipeg was the chief new bullish incentive yesterday.

Chicago closing quotations on wheat were unsettled, 1¼ to 2½c net lower, with corn 1¼ to 1⅝c down; oats ⅜c off to ¼c up, and provisions showing 7 to 60 cents decline.

Corn and oats swayed with wheat. Better weather, too, for corn planting was expected.

Provisions were responsive to the fact that hog values had declined to the lowest level since December, 1924.

STERLING EXCHANGE.

MONTREAL, Quebec, May 26. — Canadian Press. — Sterling exchange rates were quoted here yesterday as follows:

Demand, $4.84¾.
Cables, $4.85¼.

Read the advertising columns of this paper to-day. They will save your time, save your money, lessen your work, show you ways of living a better, more comfortable and happier life.

New Daily Train
The MAPLE LEAF

Between
TORONTO and CHICAGO
Effective May 15th, 1927

Lv. Toronto, 8.55 P.M. (E.T.) Lv. Chicago, 9.05 A.M. (C.T.)
Ar. Chicago, 10.15 A.M. (C.T.) Ar. Toronto, 10.45 P.M. (E.T.)

Direct connection is made with this train in both directions with Montreal, Ottawa, and all points East.

E.T. (Eastern Standard Time) — C.T. (Central Time)

EQUIPMENT—Dining and Parlor Car Service London to Chicago, Observation-Parlor Car (Radio) Montreal to London. Standard Sleeper Montreal to Chicago. Parlor Lounge Car Chicago to Toronto.

COMPLETE TORONTO-CHICAGO SERVICE

WESTBOUND		Daily	Daily	Daily	Daily	Daily
Lv. Toronto	(E.S.T.)	8.00 A.M.	2.00 P.M.	6.00 P.M.	8.55 P.M.	11.45 P.M.
Lv. Hamilton	"	8.30 A.M.	3.15 P.M.	5.45 P.M.	10.10 P.M.	1.25 A.M.
Lv. London	"	11.10 A.M.	5.55 P.M.	9.20 P.M.	12.40 A.M.	4.37 A.M.
Ar. Chicago	(C.T.)	9.00 P.M.	6.40 A.M.	7.50 A.M.	10.15 A.M.	1.50 P.M.

EASTBOUND		Daily	Daily	Daily
Lv. Chicago	(C.T.)	9.05 A.M.	5.30 P.M.	11.50 P.M.
Lv. London	(E.S.T.)	7.53 P.M.	5.15 A.M.	12.20 P.M.
Lv. Hamilton	"	——	7.27 A.M.	3.02 P.M.
Ar. Toronto	"	10.45 P.M.	8.30 A.M.	4.10 P.M.

E.S.T. (Eastern Standard Time) — C.T. (Central Time)

Train leaving Toronto 8.00 A.M. carries new Champlain-type Parlor Car Toronto to Chicago. Other trains have latest type of equipment, Dining, Parlor, Sleeping Car, Coaches, etc.

Travel
For reservations and all information, apply
J. H. DORAN
324 George St.—'Phone 259
CANADIAN NATIONAL
The Double Track Route

WISE AND OTHERWISE.

The veterans' bureau made a watch repairer of a boilermaker, a poultry farmer of a cowboy, an insurance salesman of a carpenter. Possibly the bureau could make a little sense out of dispatches from China.

* * *

Headlines you never see: RESIDENT—98, SAYS HE'S HEALTHY BECAUSE HE LOAFED.

* * *

Escapes Cameramen.

Some time there's going to be a lady Parisian whose pictures don't appear under the caption, "France's Most Beautiful Legs." Then you'll hear wings flapping outside your door, and know that the dodo has returned.

(Copyright, 1927, NEA Service, Inc.)

A Thought For To-day

For the wages of sin is death.—Romans vi., 23.

How immense appear to us the sins we have not committed. — Madame Necker.

NORWOOD NEWS

NORWOOD, May 26.—Mr. Richard Andrews, Mrs. William Andrews, and Mr. and Mrs. George Hamblin were in Lakefield on Sunday attending the funeral of the late John E. Richardson, whose death occurred suddenly on Friday last.

Mrs. W. R. Howson left on Saturday afternoon for Kalamazoo, Mich. to spend a couple of months with her son, Dr. Otto Howson.

Mr. David Brown, who has been attending Toronto University, is home for the holidays.

Mrs. C. C. Calder spent a couple of days in Toronto recently.

Mr. and Mrs. J. Stan Weir and Miss Pauline Weir of Toronto spent the week end and over the holiday with their parents, Mr. and Mrs. John Weir.

Mrs. George Grover of Toronto spent a few days recently at her summer home, "Balsam Farm", Norwood.

Miss Lillie Scott of Toronto spent the holiday with her sister, Mrs. E. C. Squire.

Miss Theresa Robson of the Toronto Public school staff spent over the week end with her mother, Mrs. E. Robson.

Dr. C. H. Cress and Mrs. Cress of Toronto were guests of Mr. and Mrs. W. C. Harrison at the beginning of the week.

Mr. Eric Elliott, who has spent the past couple of weeks with his parents, Mr. and Mrs. W. Elliott, returned to Toronto on Monday, to write on one of his examinations. He intended leaving on Monday night for Medicine Hat to take charge of a Mission station for the summer.

Mr. and Mrs. H. A. McColl left on Saturday on a motor trip to Western Ontario.

Mr. and Mrs. Roy Burgess of Toronto were guests of Miss Pauline Weir on Saturday.

Mr. Samuel Johnston of Campbellford was the guest of Norwood friends on Friday.

Mr. Raymond Scott of Toronto University has arrived home for the summer vacation.

Mr. and Mrs. W. C. Harrison and Mr. and Mrs. C. H. Cress of Toronto were guests of Mr. and Mrs. F. J. Squire of Havelock the first of the week.

Miss Reta Brethen, B.A., of Toronto was a recent guest of her parents.

Mr. and Mrs. W. C. Thompson of Toronto were in the village on Tuesday.

Mr. and Mrs. Morton (nee Annie Fife) of Toronto were recent guests of the latter's mother, Mrs. H. J. H. Fife.

Miss Ida Bongard of Toronto visited her mother, Mrs. Lillian Bongard, last week.

Mr. and Mrs. John Weir, Mr. and Mrs. J. Stan Weir and Miss Pauline Weir were guests of Mrs. A. D. Weir in Madoc on Sunday.

Mrs. E. Elphick of Toronto was a guest at the home of her father, Mr. W. H. Tucker, over the week end.

Rev. T. M. Wesley, Mrs. Wesley and Master Kenneth of Lakefield were guests at the home of Mrs. J. B. Pearce the first of the week.

Mr. John Puffer is spending a few days in Havelock.

Mr. Norman Small has returned home from Detroit.

Mr. and Mrs. Jackson and Miss Verlie Jackson of Lindsay were Sunday guests at the home of Mr. and Mrs. William Tucker.

Mr. J. S. Weikel and daughters, Mrs. Bessie Beverley and Miss Davida Meikel of Toronto spent the week end in the village at ther summer home.

Mr. and Mrs. Roy Watson and children of Peterorough were the guests of Mr. and Mrs. Thomas Watson on Sunday.

Mr. Gerald Gardner, who has been attending Toronto Dental College has arrived home and is with his parents, Mr. and Mrs. Joseph Gardner.

Mr. and Mrs. A. B. Greenbank, Misses Gertrude and Lillian Greenbank spent Sunday with friends in Lakefield.

Mr. T. A. Barton has secured a position with a Peterborough firm.

Mr. William Taylor has purchased from Mrs. George Jones (nee Maggie Nicol) of Webb, Sask., her home on Queen street, now occupied by Mr. and Mrs. Nicholson.

At the annual meeting of the United church three elders were elected to office and three re-elected. At the Sunday morning service the three new ones were ordained and the six were duly installed into office.

Norwood Lodge No. 262 Independent Order of Oddfellows attended divine service in the Baptist church on Sunday evening last, when the pastor, Rev. W. P. McLennan preached a very appropriate and inspiring sermon.

The Charm of A Velvet Skin—and the Pure Blood Under It

TRU-BLOOD Complexions

There is an easy, safe, sure way to clear your skin of every blemish and give it soft, glowing color and velvet smoothness.

A Doctor, prescribing for his patients, first proved the great value of "TRU-BLOOD" as an aid to skin beauty.

With a "TRU-BLOOD Complexion", you can use your favorite cosmetics with more effectiveness than you ever dreamed possible.

Your Druggist now has TRU-BLOOD—a dollar a bottle.

99 in every 1000 need TRU-BLOOD A Buckley Product

TRU-BLOOD FOR SALE
HARRIS DRUG STORE
351 GEORGE STREET PHONE 527

BALDNESS AND BRAINS.

Many claim that the bald pate is a sign of intelligence, but others point to statistics to show that the intellectual giants of history have been those with luxuriant hair.

After a careful study of the problem, I am sure that there is no direct relation between the amount of hair and the amount of intelligence. There is no doubt, however, that the one with strong hair usually has more vital power, but this may either be used in the physical body or through the mind.

The circulation of blood to the hair roots is not the same as to the brain, and the scalp which has a poor blood supply may cover a brain with a good circulation. The skull separates the scalp from the brain, and one of the common causes of baldness is that the blood circulation just under the scalp is not as active as in other parts of the body. This is usually due to what is called a "tight scalp," and the bald man can not, as a rule, wiggle his scalp back and forth. If the blood supply to the scalp is not in good condition, or defective, the hair will not be nourished properly. Each hair grows very much the same as a young onion and requires the right amount of irrigation of blood to its roots if it is to grow into a strong hair.

Those with a tight scalp can save themselves from becoming bald if they will use some measure for increasing the scalp circulation. Tonics are of practically no value, but a good treatment may be given with the daily application of ice to the scalp. Hold the piece of ice to different places of the bald spot until the skin reacts and becomes red. Then massage with the finger-tips, rubbing in cocoanut or almond oil. Another good way to bring the blood into the scalp is to sunburn it with ultra-violet rays from sun-light or from an ultra-violet lamp. Don't waste time on guaranteed tonics as there is always a catch in it some place.

Some bald-headed men are so optimistic that they will buy one hair tonic after another, even from their bald-headed barber. I heard, the other day, of a man completely bald who always buys a brush and comb every time he buys a new guaranteed hair tonic. This is what I call "The Height of Optimism."

Systemic physical culture exercises will always help in increasing the general circulation and actually be a great help in supplying a better circulation to the scalp. It is also important to use all of the foods rich in silicon, which is the principal mineral used in growing hair, nails and bones. All of the greens are rich in silicon, and a plentiful supply may be obtained from real whole wheat grain.

DR FRANK CRANE'S DAILY EDITORIAL.

SPECIAL TRAINING CAMPS

By Dr. Frank Crane.

If you have made no arrangements for your boy's vacation this summer I would recommend taking up the subject of sending him to a Citizens' Training Camp.

You may not want your boy to be a soldier and you may be opposed to militarism, but this should not blind you to the fact that the army is the best training in the world for young people.

There the boy learns obedience and discipline, things that will stand him in good stead all through life.

His physical condition is well looked after and every care is taken that he should be trained in the manly arts that are the physical foundation for every kind of success.

The training camp will get the boy out of doors and that is what he needs.

The training camp is a mighty school of democracy. It teaches the young man that he is no better than anybody else, he has to toe the mark just like everybody does and he gets a correct notion of the importance of the nation.

There has been a good deal said and written about individualism and self-expression, but this does not do away with the importance of co-operation. It is necessary for one to learn how to get along with his fellows, to restrain himself and to exert his energies in the best way for the general good. He gets the idea drilled into him that the individual is of minor importance compared with the State, and he gets the right notion about his duties and obligations.

There is no higher sense of honor and personal integrity than that found among army officers, and it is good for a boy to associate during his formative years with these people.

Whatever other uses the army may have there is no doubt that it is the most admirably equipped for training people, and to use the army as a school for boys is to employ it in the most valuable way.

The Citizens' Training Camps are not strongholds of militarism, but they are the best developers of civilization, and too high praise cannot be accorded to their efforts.

(Copyright, 1927, by the McClure Newspaper Syndicate.)

GYPROC Your Garage

WHY endure another winter with a cold garage? By lining it with Gyproc you may save the cost of a cracked radiator, frozen water pump and numerous repairs caused by zero weather.

Gyproc keeps out winter's bitter cold. It is also fire-resisting. Easy and inexpensive to buy and apply.

Write for free booklet—"My Home." It will tell you how Gyproc, Rocboard Insulating Sheathing and Insulex will reduce your fuel bill from 20 to 40%.

THE ONTARIO GYPSUM CO., LIMITED, PARIS, CANADA

134

GYPROC
Fireproof Wallboard

For Sale By
Thos. A. Rehill & Co. - Peterborough, Ont.
Peterborough Lbr. Co., Ltd., Peterborough

Saves Hours

Do you bend over a washtub each week, hour after hour? Rubbing and scrubbing? You don't need to. For there's a newer, easier way to get clothes clean.

Rinso will make them spotlessly clean for you, and save hours of your time.

Rinso is a granulated soap that quickly soaks out dirt. It does away with rubbing.

Yet you never saw clothes whiter than those washed with Rinso.

Rinso
Soaks Clothes Whiter

"It's granulated"
R764
Lever Brothers Limited, Toronto

WELCOME Y.P.L.

The Citizenship Department in Charge of Weekly Meeting of League.

WELCOME, May 26.—The weekly meeting of the Welcome Young People's League was held on Thursday evening. The meeting was in charge of the Citizenship Department under the leadership of Miss Violet McCann. The topic was "War," and her treatment of the subject was rather unique. Instead of having papers given she had prepared a number of questions on the topic. She gave one question to each member present. He was to answer the question and then give reasons for his opinion. The questions were ably answered and interesting discussions followed. The members all felt as if they had contributed in making the meeting a very interesting and enlightening one.

After the meeting the president, Mr. Ernest Bamsay, had charge of a baseball contest. There were about twenty-five questions to be answered, and each answer had to be connected with playing baseball. Prizes were given to the winners.

Next week, the social and literary department are planning to have a croquinole tournament, followed by refreshments.

Fell Off Wagon.

What might have been a very serious accident occurred this week when Helen Kelogg, the daughter of Mr. and Mrs. Gordon Kelogg, fell off a wagon and the wheels passed over her face. She was sitting on the wagon when it jolted and she was thrown off. Fortunately no bones were broken, nor was her face cut, but she was bruised quite badly.

Personals.

Miss Dorothy Crossley is spending the holiday with her father, Mr. Lewis Crossley.

Miss Gertrude Lewis from Peterborough Normal is home for the holidays.

BLACKHEADS

Blackheads simply dissolve and disappear by this one simple, safe and sure method. Get two ounces of peroxine powder from any drug store—sprinkle it on a hot, wet cloth, rub the face briskly — every blackhead will be gone.

Old Bell to Be Memento of Fire

OTTAWA, May 25.—In connection with the installation in the Parliament Tower of the great carillon, the first shipment of bells for which reached Ottawa on Monday, memory has turned again to the old bell which used to boom the hours over the House of Commons. This bell, after valiantly striking several times during the early stages of the fire that destroyed the Parliament Buildings in 1916, finally was silenced, and in the fall of the tower was considerably cracked and dented. It now lies ingloriously in the back yard of an old Government building on Wellington street, but the Public Works Department is considering a project to restore it to some degree of its former greatness. Eclipsed by the great carillon and disabled casualty of the war years, it cannot hope to attain its pristine glory, but it is proposed that it be placed on a stone pedestal somewhere in Parliament Hill or in the Clock Tower, with a suitable inscription to the effect that it is a relic of the former Parliament Buildings and a souvenir of the wartime conflagration that destroyed that noble pile.

BABY GIFT.

Left-over bits of silk can be utilized advantageously by making into a smart, old-fashioned quilt for a baby gift.

Scout News and Notices

DELORO BOY SCOUT NEWS.

The first week-end camp was held on Saturday and Sunday about two miles east of Deloro, with five of the older Scouts and the Scoutmaster attending.

Camp was reached about 2.30 p.m and after a supply of dry wood had been stored away for the morning, and the rest of the equipment brought from Deloro, the shelter was covered over and the food and equipment stored inside just in time to miss a shower of rain, which lasted, off and on till dark, when it cleared up and stayed fine for the rest of the hike. A smudge was kept burning to keep the flies and mosquitoes away and a signal fire lit which could be seen in Deloro. Cedar boughs made a very soft bed and some piping hot tea for supper cheered any dampened spirits, and as all had brought a change of clothes everybody was warm and dry. The wind soon dried the rocks off and as soon as the shelter was straightened away for sleeping in a circle was formed round the fire and songs and stories passed the evening hours very nicely. Lights out came at ten o'clock and within a very short time nothing could be heard except an occasional slap at the odd mosquito.

Four-thirty saw everybody up and about with a dash to the creek for a wash and to warm up. During the morning a very clear trail was blazed from the Camp to Deloro, the hikers bringing back a fresh supply of water. The shelter has been remodelled slightly, to give a little more pitch to the roof, and the next trip should see a large section of it thatched and made waterproof. A fifteen-foot ladder was made and placed down the sloping cliff to the shelter and it makes it very easy to climb up to see the surrounding country.

Sunday proved to be a very warm day and started the summer's coat of tan on everyone.

Camp broke up at four in the afternoon, everyone reaching home tired but happy, the only casualties being plenty of scratches and fly bites.

In the patrol contest for the week, the Bull Patrol crept further ahead, and the Ram Patrol will need to put in some extra practice if they are to win out for the month of May,

Record to date	Ram Patrol	Bull Patrol
Attendance	6½	6½
Inspection	½	½
Patrol Corners	.....	1
First Aid	2	1
Kim's Game	1	3
Council Fire	2	1
Total for meeting	12	13
Previous total	23	25
Total to date	35	38

MARMORA NEWS.

MARMORA, May 26.—The brothers James and Edward Hughes were week end visitors to Toronto.

Mr. Joe Dale is moving his garage on Matthew street to the corner of Forsyth street.

Mr. and Mrs. Louis Phillips accompanied by Mrs. W. Donnelly, spent Saturday in Belleville.

Messrs. G. Mantle and Floyd Gray motored to Belleville on Friday.

Miss Florence Carleton, of Moneymore, visited her friend, Miss Hilda Phillips over the week end.

Mrs. M. E. Carscallen, after spending the winter in California and recently visiting relatives at Oakville and Toronto, has returned to town.

Miss Olive Melville, of Havelock, spent Sunday under the parental roof.

Mrs. John Bell, senior, is undergoing treatment to her eyes at the Nicholls' Hospital at Peterborough.

Mr. and Mrs. A. Aboud and family, of Havelock were Sunday visitors at the home of Mr. and Mrs. Mike Kouri.

Mrs. J. Haines, of Flint, Mich., is visiting friends in this district.

Mr. Bruce Revoy, of Calgary, arrived on Wednesday on a visit to his mother.

Mr. and Mrs. W. Hyde, of Trenton, spent Sunday with Mr. and Mrs. Arthur Smith.

Why? is it that

are Canada's best candy seller ?

Saturday, May 28th, Positively Last Day of Sale

ODDS AND ENDS SALE
Lamps
COMPLETE WITH SHADES

$15-$20 BRIDGE LAMPS will go at	$11.85
$22.00 BRIDGE LAMPS will go at	$12.85
$25.00 FLOOR LAMPS will go at	$14.85
$28.00 FLOOR LAMPS will go at	$16.45
$20.00 FLOOR LAMPS will go at	$11.85
$35.00 FLOOR LAMPS will go at	$19.35

ODDS AND ENDS SALE
Mattresses
This entire stock of standard quality, 45 and 50-lb., 100 per cent. cotton, felted cotton. Prices tell the story. Truly a golden opportunity. While they last—

$9.50 MATTRESSES. While they last	$5.45
$13.50 MATTRESSES. While they last	$7.85
$17.50 MATTRESSES. While they last	$12.45
$20.00 MATTRESSES. While they last	$14.65
$26.50 MATTRESSES. While they last	$21.45

ONE DAY ONLY!

This Great $85,000.00 Business Adjustment Sale has left in its Wake Some Odds and Ends in The Mammoth Furniture Store

A. COMSTOCK & SONS

Located at 300 George Street

Odd pieces, one of a kind, mostly Chairs, Room Size Rugs, Bridge and Floor Lamps, End Tables, Living Room Tables, Refrigerators, Kitchen Cabinets, Living Room, Dining Room and Bedroom Suites, Fibre Chairs, Small Rugs, Pictures, Mirrors, etc. These Odd Pieces will be sold regardless of cost or former selling price. Truly a golden opportunity to save on Standard High Grade Furniture Merchandise—TO-MORROW—FRIDAY.

ODDS AND ENDS SALE
Metal Beds & Springs
FIRST COME, FIRST SERVED

$12.00 METAL BEDS will go at	$7.65
$15.00 METAL BEDS will go at	$9.65
$27.50 METAL BEDS will go at	$20.65
$8.50 SIMMONS' STEEL BED SPRINGS will go at	$5.65
$7.50 STEEL BED SPRINGS will go at	$4.85
$12.00 STEEL BED SPRINGS will go at	$7.35
$18.00 "COMSTOCK'S SAGLESS" SPRINGS will go at	$12.35

ODDS AND ENDS SALE
Refrigerators
ALL MUST GO—AND GO QUICK!

$22.00 REFRIGERATORS will go at	$14.85
$29.50 REFRIGERATORS will go at	$22.45
$42.00 REFRIGERATORS will go at	$31.85
$50.00 REFRIGERATORS will go at	$39.45

Sale Begins Friday Morning at 9 o'clock

Odds and Ends Sale
BARGAINS
First Come, First Served

$35.00 TEA WAGON, genuine walnut, with separate glass tray, one only, will go at	$21.85
$8-$10 BRIDGE LAMP SHADES, silk and georgette, with deep fringe, will go at	$3.85
$8.50 REED FERNERIES, with metal box, go at	$5.85
$25.00 BABY CARRIAGES, reed, corduroy upholstered, 2 only, will go at	$9.85
$35.00 REED BABY CARRIAGES, rubber tires, corduroy upholstered, will go at	$21.65
$20.00 REED STROLLERS, child's, will go at	$11.85
$15.00 PEDESTAL, genuine walnut, will go at	$4.85
$25.00 LIVING-ROOM CABINET, mahogany, with bevelled large mirror, will go at	$12.85
$22.00 MUSIC CABINET, mahogany, with plate mirror, will go at	$9.85
$9.00 BATHROOM MIRRORS, white enamel frame, will go at	$5.85
$3, $4, $5 FRAMED PICTURES, every one a beauty, will go, while they last, at	$1.45

$20.00 AND $22.00
BRIDGE LAMPS
Every Lamp perfect and a beauty. One lot of attractive Bridge Lamps, georgette, silk and parchment shades, hand decorated, with deep silk fringe. Polychrome, metal and mahogany standards.
$11.85

PORCELAIN TOP TABLES
$12.50 VALUE
One lot of Porcelain Top Kitchen Tables, standard quality, no "seconds." Worth $12.50 anywhere. All must go, and go quickly. First come, first served, at
$7.45

REGULARLY $145.00
Bedroom Suites
Truly a golden opportunity. Only three in the group. Beautiful Bedroom Suites—good enough for any home. We caution you to come early, for the prices we have made will move them quickly. Not a Suite in the lot worth less than $145.00. They go at **$57**

$200.00 AND $225.00
Bedroom Suites
Never in the history of our business have we offered such values. Regularly $200.00 and $225.00 Bedroom Suites. Only 5 in the lot. Remember, no favoritism will be shown—first come, first served. While they last **$97**

REGULARLY $225.00
Living-Room Suites
We have taken one group of our high-grade Living-Room Suites. Absolutely guaranteed construction; 3-piece Suites. Not a Suite in the lot worth less than $225.00. In various luxurious coverings, and marked for quick selling at **$124**

$175.00 AND $200.00
Dining-Room Suites
One group of Dining-Room Suites in various designs. Made by Canada's best makes. No better furniture made the country over. We promise you you'll be surprised, but not disappointed. While they last **$84**

Odds and Ends Sale
BARGAINS
While They Last!

$2.75 CHILD'S HI-CHAIRS, golden oak, with tray, will go at	$1.97
$8.50 KITCHEN TABLES, hardwood, strongly constructed, will go at	$4.85
$60.00 KITCHEN CABINET, one only, complete with glass jars, will go at	$44.45
$25.00 LIVING-ROOM TABLES, walnut, will go at, while they last	$13.45
$40.00 LIVING-ROOM TABLES, solid walnut, will go at	$19.45
$20.00 SIMMONS' DAY-BEDS, all metal, cretonne covered, will go at	$11.85
$12.00 CAMP COTS, with mattress complete, will go, while they last, at	$8.19
$9.50 BED SPRINGS, Simmons, guaranteed, will go, while they last, at	$5.65
$3.00 CHILD'S ROCKERS, golden oak, hardwood, while they last at	$1.65
$7.75 VERANDAH CHAIRS AND ROCKERS, with rush seat and back, in natural, grey and red, go at	$4.85
$20.00 OFFICE CHAIRS, while they last at	$11.85

WORTH $10.50
50-LB. MATTRESSES
This entire lot of the best quality Mattresses, roll edge, assorted ticks, will be placed in one big lot for quick selling. Come, buy one or six, while they last,
$5.45

$1.75 BED PILLOWS
About 5 dozen of these fine Feather Bed Pillows, sanitary washed, assorted ticks. Never again at this price. Positively will go to the first here. While they last,
97c

CAPITOL - Now Playing

Three Loves Awaited Him---

ONE loved him. . . .
ONE he loved . . . and
ONE he could not forget. . . .

Which should he take—Which COULD he take!—alone on the Desert among hostile Sheiks whose only code was Strength!

Never a romance so thrill-packed as this story of a handsome young lieutenant of the famous Foreign Legion on the sun-drenched Morocco sands.

Majesty of the Desert. . . . Burning color of the caravans. . . . Staggering death-fights. . . . Superb horsemanship. . . . One solid hour of high adventure.

SEEK $100,000,000 ESTATE.

That they have a right to a large share of an estate in Liverpool, valued at $100,000,000, has just been learned by a family in Linwood, N.Z. So hopeful are they that a father and son are now on the way to England to prove their claim. Those interested are John and Henry Tabley, civil servants. James Tabley, a tanner, and Mrs. M. Shaw, all of Linwood. The estate is said to have an income of $5,000,000 a year and dates back to the gift in 1335 of crown lands of Edward III to Gilbert Ford, ancestor of the Tableys. Information of their possible windfall came to the New Zealand people through the activities of a man named Horrodson, who in two years' investigation uncovered a claim against the Tabley estate.

JAEGER

Pure Wool

Combining the three essentials in proper clothing—health, comfort and style. Only wool, camel hair and cashmere is used in all Jaeger garments. Their softness and lightness, with the additional merit of durability are well known to all who wear Jaeger. There is a wide range of attractive styles and designs in the Jaeger line.

Two-Piece Knitted Costumes
Pullover and Tuxedo Style

Cardigans and Camel-hair
Motor Coats

Large assortment of fancy designs, latest styles and colorings. Style, quality and fit—not costliness—distinguishes Jaeger.

Barrie's LIMITED

MANXMEN PLAN TO BUILD TOWN FOR EMIGRANTS

Wish To Provide Place in Canada For Surplus Population.

TO BE SELF CONTAINED.

Artisans and Farmers Would Be Sent Out To Farm Colony.

TORONTO, Ont., May 26.—Intimation that plans are under consideration for the establishment in Canada of a big Manx settlement to take care of the excess population of the Isle of Man, was given yesterday by A. B. Crookall, Mayor of Douglas, and a member of the House of Keys, the Manx Legislative Assembly, who, with a party of sixteen of his fellow-countrymen, is making a tour of Ontario and Quebec as well as a number of United States cities, under the guidance of C. K. Howard Jr., steamship representative of the Canadian National Railways.

Advantages Explained

In outlining the proposed settlement Mayor Crookall stated that it would be agricultural purely, but that it would be self-contained, inasmuch as the plans called for the sending over of sufficient artisans and tradesmen to form a Manx community within itself. "I am aware that self-contained communities of this nature may not find favor in certain provinces" said the Mayor, "and that fault has been found on the grounds that such people do not readily assimilate It must be remembered, however, that in this particular case it is an entirely English community and the peculiar psychology of our people would respond more readily to a plan of this nature than that of any other. We Manxmen are practically all agriculturists but our land resources are limited. Therefore, each year there are more than 400 boys with a sound training in mixed farming who must seek elsewhere for a livelihood. There is no opening for them on the island, but being the people of a small island they are naturally timid of venturing out alone into the world, and by the means of such a community any scruples they might have would be overcome and they would make valuable settlers to whatever country they went. If necessary, I shall come myself and settle in the new community."

Going more into the details of the proposed plan, Mayor Crookall said that the idea called for the securing of a large tract of land, and at first a few families, accompanied by a number of the younger men, together with some artisans and a tradesmen or two would come to Canada, and while the artisans were building their homes, the others would clear the land. By this means a small Manx village would be created and this would gradually grow into a good-sized town as the eligible youth of Man joined them. The Mayor stressed the point that the settlement would be entirely agricultural in nature as only sufficient of the other classes would be permitted to come over to meet the requirements of the community.

Second Tour.

Last year, Mayor Crookall travelled Canada from coast to coast to look into the opportunities for the funding of the community, but he stated that as yet the plan was in the embryo and that no definite province had been decided upon. One reason for the tour of the leading Manxmen this year was so a number of them could see something of Canada and also to visit the various Manxmen in Ontario and Quebec, as well as Cleveland, where there is a large Manx settlement, with a view to securing their attendance at a grand re-union of Manxmen in the Isle of Man in June of this year. At that time the proposal to form the Manx colony in Canada will be formally placed before the convention, and if the scheme is adopted as anticipated, immediate steps will be taken with the Government to acquire the land and commence active operations in laying the basis for the colony.

The Manx party, which includes other members of the House of Keys, as well as prominent business men and newspaper proprietors, was welcomed to the city by Toronto Manxmen and made a tour of inspection, visiting the Parliament Buildings and being received by Mayor Foster.

The party left for Niagara Falls on the 2 o'clock Canadian National train and from there will go to Cleveland, returning subsequently to Montreal via Philadelphia, Washington, and New York. They will sail for the Isle of Man on the S.S. Albertic, returning in time for the opening of the World Manx Association. Mayor Crookall stated that more than 500 Manxmen would come from Canada and California, arrangements being made with the Canadian National Railway to operate special trains for their convenience to the port of sailing.

Could Not Sleep Heart and Nerves Were So Bad

Mr. Geo. Meek, Windsor, Ont., writes:—"I suffered with my heart and nerves and could not sleep at night for noises in my head. I managed to keep at my work somehow, until I began to have dizzy spells which got so bad I could not go to my work. I was afraid to go out any place, for very often I would stagger on my feet, and everything in front of me would turn black and fade away. While I was home sick a friend told me to take MILBURN'S HEART NERVE PILLS. I got four boxes and by the time I had used them the pains and noises in my head ceased and I was able to get a good night's rest. Although that was six years ago I have never been troubled with that complaint again."

Price 50c. a box at all dealers, or mailed direct on receipt of price by The T. Milburn Co., Limited, Toronto, Ont.

CLARK'S Pork and Beans

Beans just right—neither mushy nor hard and an excellent sauce adding to the tasty prime "Canada Approved" Pork.
Canada's most popular dish.
W. CLARK Limited MONTREAL
St. Rémi, P.Q. Harrow, Ont.
15-27

"Let the Clark Kitchens Help You"

FOUND DEAD

Captain James Henderson, aged 60, well known Great Lakes skipper, who was found shot dead, at Lakeview. His shotgun which he had taken out with him was found leaning against a nearby fence.

Gas Pressed Heart, Caused Sick Feeling

"Gas caused pain around my heart, and I had a sick, heavy feeling after eating. I got wonderful results from Adlerika. Now I eat what I like and feel cheerful again."—Mrs. Lydia Belmont. Even the FIRST spoonful of Adlerika relieves gas and often removes astonishing amounts of old waste matter from the system. Makes you eat and sleep better. No matter what you have tried for your stomach and bowels, Adlerika will surprise you. McDermid Drug Stores and E. L. Payne, Druggists.

FIREPLACE SCREEN.

A decorative screen of hammered brass or of painted parchment, silk or glazed cretonne, placed in front of an unused fireplace in summer often adds a new and pleasing note to the room.

Exact Color Restored

"no difficulty getting right shade since using BROWNATONE". Mrs. Marie James, Biloxi, Miss.

and it costs only 50¢

Thousands of women no longer pay $10 or more to a hair dresser to tint gray or faded hair. They use BROWNATONE. Without experience—at the very first application—anyone can make a professional color match. BROWNATONE is immediately effective. No delay in the developing of color. Is natural-looking in the strongest lights. Youthful glow and lustre restored. Guaranteed absolutely harmless to the scalp, or skin, or hair.

BROWNATONE restores color, that is natural, beautiful and unaffected by shampooing, marcelling, or other scalp treatments. Will not wash out—won't rub off. Only one application necessary. Test it free for yourself the amazing results. In two colors from which any shade is easily obtained. At drug and toilet counters. Two sizes: 50c. and $1.50.

or Send 10c to pay cost of packing and postage for Trial Bottle Specify Light or Dark

The Kuhn Pharmacal Co. 604N Stearns Bldg. Windsor, Ont.

BROWNATONE

Theatres

AT THE REGENT.

A NEW SCREEN STAR

George Jessel, star of "Private Izzy Murphy," the Warner picture, which comes to the Regent Theatre to-day is a descendant of Sir George Jessel of England, who was the Royal Counsellor and Master of the Rolls in Great Britain during the reign of Queen Victoria.

His own father was born in the United States and became a theatrical manager. He produced "La Belle Marie" 35 years ago at the old Star Theatre and the show had a run in many cities. It was written by him in collaboration with Hal Reid, father of Wallace Reid, motion picture star. He managed Agnes Herndon, "the Ethel Barrymore of her time," and Charles J. Richman.

His father died when young Jessel was 9 years old, and the boy went on the vaudeville stage. Prior to his screen debut in "Private Izzy Murphy" he had scored one of the biggest of Broadway hits as the star of "The Jazz Singer."

In "Private Izzy Murphy" he is supported by Patsy Ruth Miller, Vera Gordon and Nat Carr.

OLD ENGLISH HOME RECIPE

For Falling Hair, Baldness, Dandruff and Itching Scalp. Makes Hair Beautiful.

Thousands of people who find their hair coming out badly try various advertised hair tonics and hair growers without results and finally resign themselves to baldness and its attendant discomfort. Yet their case is not hopeless. The following simple home prescription in many instances has made hair grow again after years of partial baldness and almost instantly stops dandruff and further loss of hair. It will not make the hair dry or greasy, is pleasant and easy to use, inexpensive and can be put up in a few moments by any good druggist. Bay Rum, 6 oz. Lavona de Composee, 2 oz. Menthol Crystals, one-half drachm. Add a little of your favorite perfume, if you desire. This préparation is absolutely harmless, but highly effective. Ladies using the prescription should be careful not to get it on the face or where hair is not desired.

CAVAN PERSONALS.

CAVAN, May 26.—Miss Helen Syer, of Otonabee, spent the holiday week end with her parents, Mr. and Mrs. E. Syer.

Some of the teachers were given Monday as a holiday as well as Tuesday.

The pupils going in and out daily to Lindsay Collegiate were given from Friday evening until Wednesday morning, but will not be allowed June the third as a holiday.

Miss Ruth Keegan visited Miss Muriel Matchett on Sunday.

Mr. and Mrs. C. Thorndyke, Millbrook, and Mrs. Will Armstrong and Mrs. J. Armstrong, Cavan, motored to Toronto on Thursday and spent the day shopping.

A committee from Perrytown Anglican Church motored to Cavan recently and inspected the Community Hall, Cavan, and the Parish Hall, Ida. They are intending to build a parish hall in the near future.

Miss Muriel Matchett motored to Toronto on Wednesday with her friend, Miss Ruth Keegan and the latter's uncle, Mr. E. Keegan.

Mr. Jos. Staples has moved to Scott's Corners on the highway north of Springville.

Mr. I. Allen, Newcastle, the purchaser of the farm has been in possession and working on it, during the spring season, but has not yet moved his family and stock.

Mr. S. Boyle is building a new kitchen to his house, the main part of which was built last summer.

The Rev. J. O., Mrs. Totten, Harold and Leafa motored to Stouffville on Monday to spend the 24th with Mrs. Totten's mother, Mrs. Warriner.

Mr. G. E. Staples, Lifford, spent the week end at his home in Cavan.

Mr. and Mrs. C. Staples, Lifford, motored to Cavan on Sunday and visited at Centreville with the latter's parents: Mrs. McGill returning to her home with them after a few days' visit in Manvers.

Mr. and Mrs. William Gray, Peterborough, were guests of Mr. and Mrs. Jas. Paul on Sunday.

Mr. Wilfred Reynolds was a visitor to Peterborough on Monday.

Mr. Gordon Reynolds, of Toronto, spent the 24th with Cavan friends, arriving on Monday evening.

Mrs. Jas. Paul was a visitor to Peterborough on Saturday.

Mr. F. M. Staples and daughters motored to Lifford on Sunday afternoon.

Regent

Playing To-day

Also Hal Roach presents
CHARLEY CHASE In
A ONE MAMA MAN

and
BUSTER BROWN in
BUSTER WATCH TIGE

and PATHE REVIEW

COMING
The Comedy Special
Eddie Cantor in
KID BOOTS

WARNER BROS. present
"Private Izzy Murphy"
WITH
George Jessel
Patsy Ruth Miller
Vera Gordon
Nat Carr
Directed by LLOYD BACON

PILES GO QUICK

Without Salves or Cutting.

Thousands who have piles don't know that quick and permanent relief can be accomplished with internal medicine. Cutting or any amount of treatment with ointments and suppositories will not remove the cause.

Bad circulation causes piles. There is stagnation of blood circulation in the lower bowel and a weakening of the parts. Dr. J. S. Leonhardt found the remedy and called his prescription HEM-ROID. Dr. Leonhardt tried it in many, many cases with a marvellous record of success, such a wonderful record that HEM-ROID is now sold by druggists everywhere under a rigid money-back guarantee.

Don't waste any more time with outside applications. Get a package of HEM-ROID from McDermid & Jury to-day. It has given quick and lasting relief to thousands and should do the same for you.

O'Keefe's Dry GINGER ALE

The Only Ginger Ale Made With the Famous York Springs Water

Made by O'Keefe's Beverages Limited, Toronto

Local Distributor—J. M. Brooks.

$13.95 Buys a Genuine Willard Automobile Battery

Here's a Real Battery Bargain—a genuine Willard Automobile Battery at a rock-bottom price. Willard Quality through and through. Other big values. The Willard Threaded Rubber Battery, too. It saves you money because its insulation is built to last for the entire life of the plates.

ALDOUS & METCALFE
197 HUNTER ST., W. 'PHONE 266
PETERBOROUGH, ONT.

The Willard Battery men

OUTLINE OF SCIENCE — CLXXXIX—What Causes the Tornado? — by MAX HAHN

SCIENCE HAS LEARNED SOME THINGS ABOUT THE TORNADO, BUT THE COMPLETE STORY REMAINS TO BE TOLD. WHEN THE HUMIDITY IS HIGH THE TORNADO IS MOST LIKELY TO APPEAR AND ITS FAVORITE SCENE OF RAMPAGE IS THE MISSISSIPPI VALLEY.

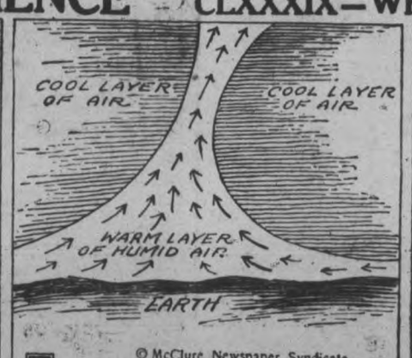

© McClure Newspaper Syndicate

IN A GENERAL WAY THE CAUSE OF THE TORNADO IS KNOWN. A ROARING SUCTION IS CREATED AS AN ATMOSPHERIC DISTURBANCE SETS A CURRENT OF WARM AIR SWIRLING UP THROUGH THE LAYER OF COOL AIR.

TORNADOES USUALLY TRAVEL FROM SOUTHWEST TO NORTHEAST. BECAUSE OF THIS AND THE FACT THAT THEIR DIAMETER ORDINARILY IS SMALL, THE PERSON WHO SEES AN APPROACHING TORNADO MAY SAVE HIMSELF IF HE RUNS NORTHWEST

IN SOME INSTANCES TORNADOES ARE BELIEVED TO TRAVEL 500 MILES AN HOUR, BUT ORDINARILY THEIR VELOCITY IS LESS THAN 50. LUCKILY THE TORNADO DEVASTATION AREA USUALLY IS LESS THAN 25 MILES IN LENGTH.

OUTLINE OF SCIENCE — CXC—Do Battles Cause Rain? — by MAX HAHN

DO YOU REMEMBER HOW EVERY RAIN DURING THE WORLD WAR WAS BLAMED ON THE BOOM OF THE CANNON OR THE DUST FROM GUNPOWDER? SCIENTISTS WHO HAVE BEEN INVESTIGATING THE SUBJECT DENY THAT BATTLES CAUSE RAIN.

THE WEATHER STUDENTS SAY RAIN FALLS EVERY FEW DAYS ANYWAY IN THE REGIONS WHERE THE BIG BATTLES ARE FOUGHT. NATURALLY THE GUNS ARE HAULED INTO POSITION AND TROOPS MOVED IN FAIR WEATHER IF POSSIBLE BECAUSE THAT IS THE EASIEST TIME.

© McClure Newspaper Syndicate

THEN AS SOON AS THE PREPARATIONS HAVE BEEN COMPLETED, IF THE WEATHER STILL FAVORS, THE ATTACK IS STARTED. THE BIG GUNS ARE FIRED, THE BARRAGE LAID AND THE BOYS GO OVER THE TOP.

USUALLY THE REGULAR RAIN, CAUSED BY METEOROLOGICAL CONDITIONS INDEPENDENT OF THE BATTLE, BEGINS TO FALL BY THE TIME THE OFFENSIVE HAS BEEN UNDER WAY FOR A DAY OR TWO. HENCE IT IS THE ORDINARY RAIN AND NOT ONE CAUSED BY THE SHELLING THAT SPLASHES ON THE BATTLEFIELD.

Women's Hygienic Habits

being greatly changed—
new way discards like tissue

By ELLEN J. BUCKLAND
Registered Nurse

OLD-TIME "sanitary pads" are rapidly disappearing because of a new way called Kotex, that 8 in 10 better-class women now employ.

✓Kotex discards as easily as tissue. Thus no laundry, no embarrassment of disposal.

Being 5 times as absorbent as ordinary cotton "pads," it permits lightest gowns and frocks without slightest fear. Dance, motor, go about for hours without a moment's doubt. And it deodorizes; thus ending all fear of offense.

Obtain at any store without embarrassment simply by saying "Kotex."

Try today and you'll never again risk the uncertainty of old ways.

Box contains 12.

Be sure you get the genuine. Only Kotex itself is "like" Kotex.

KOTEX
No laundry—discard like tissue

W. I. MEETING.

Annual Meeting of Roseneath Branch Held at Fenella.

ROSENEATH, May 26.—The annual summer meeting of the Roseneath branch of the Woman's Institute was held in the Town Hall at Fenella on Thursday afternoon, May 19th and the large attendance listened to a very interesting and instructive address given by Miss Elizabeth McGee of Chesterville, Ontario.

The meeting opened at 2.30 p.m. The president of Fenella branch, Mrs. William Rogers in the chair, who opened the meeting with a few well-chosen remarks and expressed her appreciation on behalf of Fenella Institute for the good "turn out" from Roseneath. The programme opened with all singing, "The Maple Leaf" followed by a reading by Miss Ruby Herrington, entitled, "The Modern Belle," duet by Mrs. W. J. Jibb and Mrs. Frankie Curtis with Mrs. V. Brenton at the organ. A paper on "Thoughts on Motherhood," was given by Mrs. Albert Nill and was exceedingly beneficial and a good lesson to be taken from it. Then Miss McGee took the platform, her subject being, "Woman, Her Place and Her Power," saying woman's first place is the home where all should be peace, love and happiness. No matter what riches we have it does not count unless our soul is right. Never have we faced a time for opportunity more than the present time. Power has been given to woman by the franchise, so why not use our influence in the proper way. The Woman's Institute have 30,000 members, therefore let us go together, work together and make our country the very best place to live in. Miss McGee has been active in institute work in Eastern Ontario for a number of years, lending much appreciated support at the annual conventions and her visit to our local branch was very much appreciated.

The programme continued in community singing, "Way Down Upon The Swanee River" and "My Old Kentucky Home."

Mrs. Lottie Nichol, president of Roseneath Institute addressed the gathering with a few favorable remarks and thanked the Fenella Institute for the invitation from the Roseneath branch. "God Save the King" was then sung and a delicious and bountiful lunch was served, consisting of salads, devilled eggs, cakes, cookies, pie, tarts, sandwiches, etc., and a dessert of ice cream, making the afternoon one of profit and pleasure.

Offers Cup.

Mr. Milton E. Maybee, M.P., has kindly offered the prize of a silver cup to the cheesemaker in Northumberland County who, during the season, from May to November 1st, 1927, makes the best quality of cheese, according to the official grading, throughout the season. Other cash prizes will also be given as a stimulus to improving the quality of cheese made in the county.

It is hoped that the directors and patrons of the factories will co-operate with the makers and assist them in the way of equipment and care of milk, so that each maker will get a fair chance to win a prize.

Personals.

Messrs. Arnold Wood and Edmel Blodgett motored to Peterborough on Sunday to visit relatives.

Misses Valda and Berenece Brown, who are attending college in Toronto, spent the week end with their parents, Mr. and Mrs. James A. Brown.

Miss Evelyn Alexander has returned to her home in Consecon.

Mr. F. Smith returned to Toronto on Tuesday after a visit with his sister, Mrs. (Dr.) Hershey.

Miss McCluny, of Guelph, is with her sister, Mrs. Reg. Crego.

Ask Your Grocer for CHASE & SANBORN'S
FINE GROUND
SEAL BRAND COFFEE
Especially adapted for use in percolators
You will appreciate its extra strength and economy.

"The King of Coffees"

the holiday under the parental roof.

Mrs. Robt. Casey and daughter, Flossie, have returned home after spending the past week with friends in Port Hope.

Miss Ida Harrison spent the week end with her sister, Miss Velma Harrison, of Peterborough.

Mr. and Mrs. Wm. Howden spent Sunday with friends in Peterborough.

Mr. and Mrs. Lorne Wilson and children, of Peterborough, spent Sunday with Mr. and Mrs. M. McBrien.

Mr. Eugene Switzer and sister, Miss Ida, spent Monday visiting at the home of Mr. and Mrs. Alvin Drain, of Clarina.

Mr. and Mrs. Herb Jackson spent Monday visiting with Mr. and Mrs. Alvin Drain, of Clarina.

Miss Violet McBain, of Omemee, spent the week end with Mr. and Mrs. Robt. McConnell.

Mr. and Mrs. Jos. Mann, of Bridgenorth, spent Sunday visiting at the home of Mr. and Mrs. E. Storey.

HOLIDAY QUIET.

Victoria Day Was Quietly Spent in Marmora District.

MARMORA, May 26.—Victoria Day was quietly spent in this district. Baseball fans were somewhat disappointed that Deloro could not play their opening league game at Belleville, owing to the continued wet weather. The only local event marking the day was the special picture, "The Overland Stage" at the Town Hall at night, which proved highly entertaining to the large number patronising it.

MARMORA NEWS.

MARMORA, May 26.—Mr. and Mrs. Robert Harris visited relatives in Madoc on Sunday.

Miss Mildred Heath spent the holiday at her home in Stirling.

Mrs. W. Dreher is spending a few days in Toronto.

Mr. and Mrs. Fred Feeney, of Madoc, were Sunday guests of Mr. and Mrs. B. Callery.

Mrs. A. Madden, Mr. John Madden, Miss Marie Madden and three friends of Peterborough visited the former's sister, Mrs. H. Warren, on Sunday.

Mrs. Forsyth, of Winnipeg, is visiting her sister, Mrs. P. Bedore.

Mrs. H. Jones, Mr. J. Jones and Miss J. Jones spent the week end in Toronto.

Mrs. James Nobes went to Nicholls' Hospital, Peterborough on Tuesday, to undergo an operation there.

You've Heard it in the Air—Now Play it at Home
SAM THE OLD ACCORDION MAN
Ask your Music Dealer to have "Melody Mike" sing this New Fox Trot Song
Get it to-day for Piano, Phonograph or Player (With Ukulele Accompaniment)

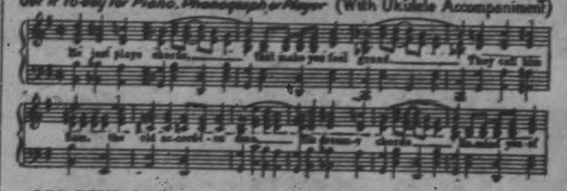

LEO FEIST LIMITED, 193 YONGE STREET, TORONTO, CANADA
Feist Songs for Sale at 35c by:
Peterboro Music Co., 404 George St. J. M. Greene Music Co., Ltd., Charlotte street.
Cressman Co. Ltd., 385 George St.

GET YOUR COPY TO-DAY
Feist New DANCE FOLIO No. 12
All with Ukulele Accompaniment
60c at your music dealer.

TRENT RIVER NEWS.

TRENT RIVER, May 26.—Victoria Day passed off as usual with the exception of high winds accompanied by a drizzly rainfall which continued throughout the day, and on through the night. A high speed tourist motor launch passed through during the afternoon, en route up the canal.

At night the chief attraction was the pavilions, cars were parked in great numbers on both sides of the bridge.

At "Whitehall Gardens," music was supplied by Townsend's Florida orchestra, of seven pieces, from Toronto, which played in splendid time for the popular dances. The floor was in excellent condition, and there was a large attendance.

"Coral Gables Casino" was the attraction at the south entrance to Trent River, under the management of Harold E. Burgess, with music supplied by Varsity Entertainers, of five pieces from Toronto. An exhibition of fireworks was given throughout the evening also "sparkers" were illuminated which made a brilliant effect when carried by those who were dancing. The crowd consisted of many from Campbellford, Havelock, Norwood, Hastings and Warkworth. The grand opening of this pavilion takes place on June 3rd, when the same orchestra returns for the season. The canteen was busy throughout the evening, selling ice cold drinks.

Personals.

Messrs. George and Will Kirby and Mr. H. Radford, of Toronto, were holiday guests with Mrs. John Scott and Miss Hamilton, Havelock Road.

Mrs. H. A. Christie left for Toronto, Tuesday, to spend a few days.

Mr. and Mrs. Clarence Cook, son Gordon, Misses Clare and Isaac of Peterborough, were recent guests of Mr. and Mrs. Jas. Cook.

Mrs. Robert Kennedy and son, Walton, of Toronto, spent a couple of days this week at Kendon, E, E, E, E's.

Mrs. Claud Insley, Healy Falls, accompanied by Miss L. M. Lamb and Mr. Longfellow, of Toronto, were visitors with Mr. and Mrs. Frank Pollock on Victoria Day.

Mr. and Mrs. Harold Cotton, Miss Cotton and friend of Pittsburg, left Wednesday morning for home after spending a few days at their cottage.

Celebrate July 1 in Peterboro'

EAST EMILY NEWS

EAST EMILY, May 26.—Mr. and Mrs. H. Cowan and children were visitors to Peterborough on Sunday.

Mrs. J. Wier of Port Perry spent a few days this week with her mother, Mrs. F. Fee.

Mr. and Mrs. R. Morton, of Garden Hill spent Sunday with Mr. and Mrs. Cleve Bailey.

Mr, and Mrs. D. J. Hunter and daughter, Miss Given, of Cavanville, spent Sunday with their daughter, Mrs. Vincent Fee.

Miss Freda Moncrief spent the week end with Mr. and Mrs. Chas. Mills in Omemee.

Mr. and Mrs. M. Ruth were business visitors to Lindsay on Saturday.

Mr. C. Jackson, of Peterborough spent the week end under the parental roof.

Mr. Victor Fee was a visitor to Peterborough on Sunday.

Mr. Eugene Switzer was a business visitor to Peterborough on Monday.

Mr. Fitzgerald, of Peterborough, was up to East Emily butter factory last week, taking measurements for a new pump to be installed in the factory for the purpose of pumping cream from the pasteurizer to the churn.

Mr. and Mrs. Clayton Nurse and little daughter spent Sunday with relatives in Otonabee.

Mr. and Mrs. Bert Davis and family, of Omemee, spent Sunday with the latter's parents, Mr. and Mrs. Jos. Lowes.

Mr. and Mrs. E. Oke and children, of Toronto, spent the holiday with relatives in East Emily.

Mr. A. Davis spent the week end with friends in Peterborough.

Mr. and Mrs. L. Brooks and children of Omemee spent Sunday evening with Mr. and Mrs. A. Franks.

Mr. and Mrs. C. Laidley, of Lindsay spent Sunday with Mr. and Mrs. Wm. Fee.

Mr. and Mrs. Arthur McQuade and children spent Sunday with relatives at Millbrook.

Mr. and Mrs. A. Ruth were visitors to Peterborough on Saturday.

Mrs. J. Magee, of Omemee spent the past week with Mrs. Arthur Franks.

Miss Helen Storey of Toronto spent

ECZEMA ITCHED A GREAT DEAL

Over Face, Neck and Hands. Cuticura Heals.

"Eczema broke out all over my face, neck and hands. It was in blisters and itched a great deal. My skin was awful sore and red, and sometimes the blisters would break and water would come from them. I was not able to do my work, and lost a lot of sleep. The trouble lasted over six months.

"I tried many different remedies without success. I began using Cuticura Soap and Ointment and after using four cakes of Cuticura Soap and three boxes of Cuticura Ointment I was completely healed." (Signed) Miss Laura J. Brine, Botsford Portage, N. B.

Give Cuticura Soap and Ointment the care of your skin.

Sample Each Free by Mail. Address Canadian Depot: "Cuticura, Ltd., Montreal." Price, Soap 25c. Ointment 25 and 50c. Talcum 25c. Cuticura Shaving Stick 25c.

THREE to FIVE MINUTES to FORTY THEATRES AND ALL SHOPS
HOTEL ST. JAMES
TIMES SQUARE NEW YORK CITY
JUST OFF BROADWAY AT 109-113 WEST 45th ST.
Much favored by women traveling without escort.
Rooms $2.50 up
with Bath $3.00 up

Send Postal For Rates and Booklet
W. JOHNSON QUINN, President

SAFEGUARDING MILK
BY PASTEURIZATION

(Report of M.H.O., Toronto, Continued from Saturday.)

Professor Winslow in 1915, in referring to the objections raised to pasteurized milk, on account of its digestibility having been affected, states: "This seems again to be an absolutely unfounded supposition. Within the last five years the milk supply of New York, Boston and Chicago has been transformed from 90 per cent. raw milk supply to 90 per cent. pasteurized milk, with no recorded increases in nutritional diseases of children. Even if scurvy were caused by pasteurized milk, it could at once be cured by adding orange juice to the diet, but it is not so caused."

In a careful study carried on in Washington 351 babies fed on raw milk gained on an average of .4030 oz. a day, while 557 babies fed on pasteurized milk gained on an average of .4077 oz. One hundred and ten babies were fed for part of the time on pasteurized milk. During the raw milk period they gained on an average of .4312 oz. and during the pasteurized milk period an average of .4607 oz. Some of the leading authorities in England and the United States are now even advocating the use of boiled milk, the digestibility of which one might possibly suspect as being unfavorably affected.

Dr. Charles E. North, Director of the North Public Health Bureau, in a report dated 1912, in referring to the digestibility of pasteurized milk, gives the following practical evidence:

"Fortunately New York City has for several years carried out a gigantic experiment in infant feeding at its fifty-five municipal milk depots, where babies are fed the year round, to the number of 18,000 daily in summer and 10,000 daily in winter. For three years all of this milk has been scientifically pasteurized. Records have shown that the babies have gained weight; have kept well; have shown no signs of rickets or scurvy, and in every way gave evidence that pasteurized milk is not inferior in food value or digestibility to raw milk.

Numerous other instances could be quoted of the unchanged nutritive value of pasteurized milk, but the foregoing are more than sufficient to demonstrate this fact.

(More of this Report follows Saturday.

This Space Authorized by
PETERBOROUGH MILK PRODUCTS, LTD.
PHONE 1900 PETERBOROUGH, ONT.

Goodyear Announces the

new balloon

Far in advance of any previous tire. It is

the world's greatest tire

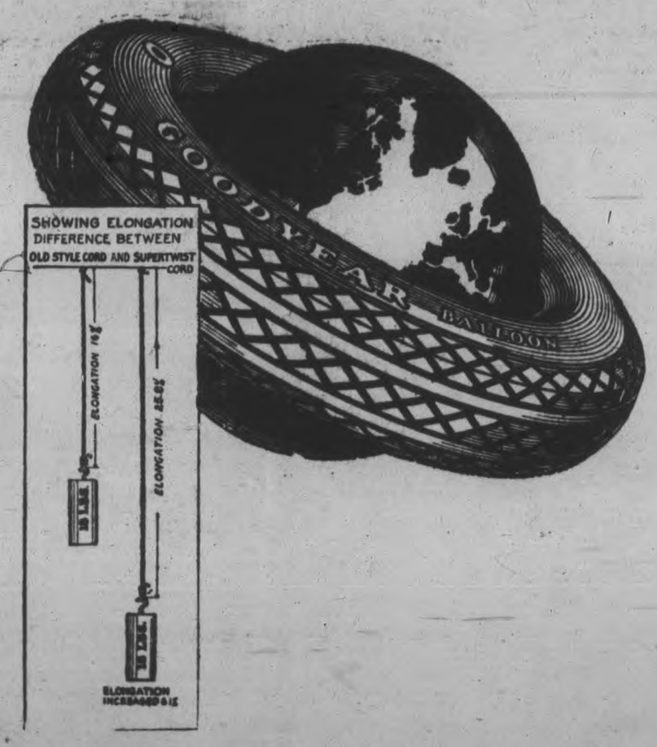

AN entirely new Goodyear Balloon—the greatest tire ever offered.

Exclusively Goodyear's—another Goodyear triumph!

Its first big advantage is long, slow, even wear.

The second big advantage is *traction*. Safe and sure-footed, the sharp-edged, diamond-shaped blocks in the tread's centre *seize* and *grip* and *hang on*.

The third advantage is appearance. This tire will grace the highest-priced car and improve the appearance of the lowest-priced car.

These are major benefits—made possible only by this advanced new-type semi-flat tread bristling with road-gripping edges and by the amazingly durable and elastic Supertwist Cords of which the casing is made.

Supertwist Cords are 61% more elastic than old-style cords. They give the tire longer life because they stretch and recover instead of breaking under shocks. (See chart for difference in stretch.)

Selected from more than 80 separate and individual designs—this tire has been tested for a year under the harshest kind of conditions. We *proved* its traction, its wear and its strength for 5,400,000 tire miles on Goodyear's test fleet before releasing it to you.

The new Goodyear, THE WORLD'S GREATEST TIRE, is the crowning achievement of the tire company:

—which has never been halted in its onward sweep and which in recent years has steadily increased its pace.

—which every year, for the last ten years, has made and sold more tires than any other company in Canada.

—which operates its own cord mills and direct branches, to the end of delivering to the tire user the greatest possible value for his money.

These facts explain why the New All-Weather Tread Goodyear Balloon is *The World's Greatest Tire.*

This great tire is available from all Goodyear Selected Dealers. It is the newest reason why *more people ride on Goodyear Tires than on any other kind.*

GOODYEAR
MADE IN CANADA

Sold and Recommended by SELKIRK & ELLIOTT 171-175 Hunter St. W.

Sold by J. W. WATSON, 446 George Street

MAGEE'S GARAGE Authorized Dealers 212-213 Hunter Street

An Exceptional Sale Of Women's Coats

Here's A Real Opportunity! The Biggest of the Season!

Some Clearing Lines & Others Bought at Great Savings

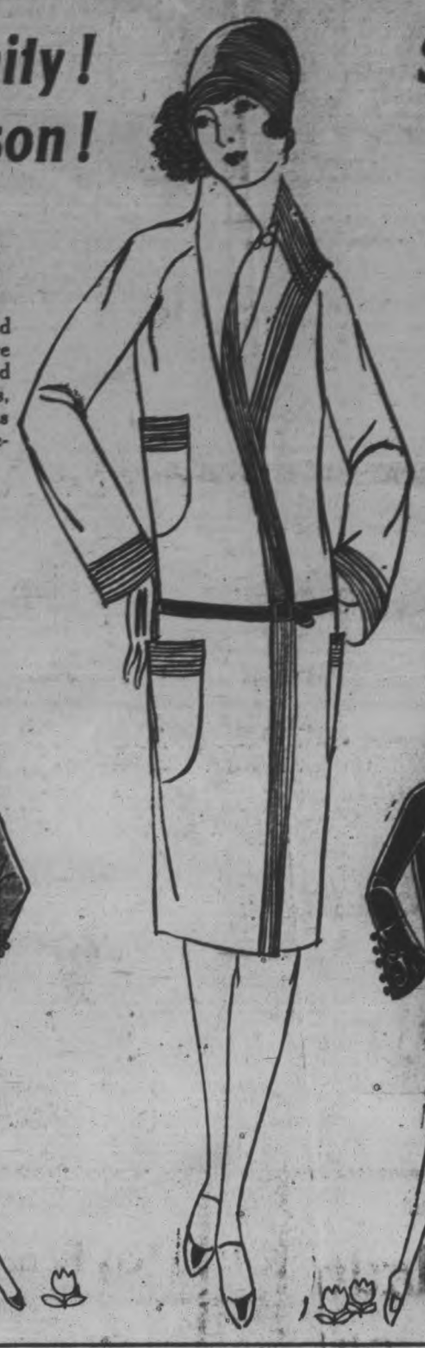

Stylish Coats

Difficult indeed would it be to describe all the good points of the varied styles which go to make up this collection of sale coats. Here are straight line coats, slightly bloused coats, furless and fur-trimmed coats. Materials are Kasha, Homespun, Twills, Tweeds, Crepelles, and other good fabrics, including some navy blues. Here are coats actually worth from $24.00 to $32.50. All are selling at prices far below their real value.

$14.50

Correct Models

You won't believe the real value of these Coats unless you see them for yourself. Their super elegance and graceful slenderness is something you don't expect to see in an assortment of sale coats. But remember the fact that although selling at reduced price they are new coats, in new colors and new styles. Coats with tucks, pleats and all the new touches Dame Fashion adds to the favored models. They are coats offered earlier at prices from $30.00 to $50.00.

$19.50

Low Priced Coats

WITH HIGH VALUE.

Coats for hard holiday wear. Tweed Coats that stand up under the exacting demands imposed by motoring, picnicking, etc. Some of these are new coats, others are carry-overs from last season. All are strongly made, well tailored coats. Some are of plain colored repps and tricotines. Many of mixed tweeds. Some furless, others fur-trimmed. Coats offered at prices varying from $12.50 to $23.00, are on sale at

$6.50

Gigantic Blankets

Good weight, soft napped Flannette Blankets, in the usual grey and white, with coloured border in pink and blue. These are in the full double bed 12/4 size. Per pair.. **$1.98**

Thousands of Handkerchiefs

Picture Handkerchiefs for the children—white fancies with embroidered corners, pretty handkerchiefs, colored in well-assorted bright tints and many others in the collection. All on sale at, each..... **5c**

Striped Flannelettes

These are soft, fleecy, good wearing cloths in the yard width. Here in the striped patterns of varied widths and in good shades of pink, blue, fawn, orchid and many other colours. Per yard..... **18c**

Factory Cotton

40-inch width, in a good, firm, closely-woven quality..... **17c**

THE HALL STORE

Linen Towelling

Good weight, in white with red or blue stripe border..... **15c**

Confederation and After— Sixty Year Of Progress

THE CHALLENGE OF THE NORTH. SIXTY YEARS OF PARLIAMENT.

In the structure of Confederation, the parliament of Canada was the keystone. It was the one erection of the Fathers of North America Act about which the walls of the nation were erected. The Act passed the British House of Commons in the early spring of 1867. On March 29, 1867, it was given Royal Assent in the House of Lords. By proclamation it came into effect on July 1, and on November 6, of that year, the first session of the first parliament was opened by Rt. Hon. Viscount Monck, the first Governor General of the Dominion.

The first session of the first parliament lasted until May, 1868. The parliament under the premiership of Sir John A. Macdonald, lived through five sessions, dissolution being granted by the Earl of Dufferin, the Governor General, in 1872. Fifteen parliaments have been summoned and dissolved since July 1, 1867, and 1927 finds Canada between the first and second sessions of the sixteenth parliament.

Fourteen ministries have held office under the Crown. Of these eight have been Conservative, two have been Unionist and four have been Liberal. Ten citizens of Canada have held the high office of Prime Minister and thirteen Governors General have represented three reigning sovereigns in this Dominion since July, 1867.

Four times during these sixty years Canadians have stood to arms and on otw of these occasions troops have fought abroad. These occasions were the Fenian Raids, the Northwest Rebellion, the South African War, and the Great War of Europe. With these interludes the story of the Dominion has been a domestic one. It has been a story of immigration, industry and administration, and over all three phases the parliaments of Canada have exercised the dominant influence.

Quite apart from considerations parties and the rise and fall of politi movements the chronicle of Confederation is without a parallel in the history of democratic government. Never before has such a mere handful of people occupied, administered and prospered on such a vast area of country. Even now—sixty years after—the world can look to Canada for lessons in administration. With a population not much greater than some of the cities of the world but spread over half a continent democracy functions in all its branches and the citizens prosper. It is not only a tribute to administrative ability, it is a tribute to British parliamentary government, which has been proven equally adaptable in the compact little crowded islands over the seas and in this great sprawling nation of British North America.

To the men who have led the governments of Canada more than to any others belong the credit for the administrative achievements of the six decades. The Ministries of the past sixty years are as follows:

Rt. Hon. Sir John A. Macdonald (July, 1867-November, 1873).
Hon. Alexander Mackenzie (November, 1873-October, 1878).
Rt. Hon. Sir John A. Macdonald (October, 1878-June, 1891).
Hon. Sir J. J. Abbott (June, 1891-December, 1892).
Hon. Sir John Thompson (December, 1892-December, 1894).
Hon. Sir M. Bowell (December, 1894-April, 1896).
Hon. Sir Charles Tupper (May, 1896-July, 1896.
Rt. Hon. Sir Wilfrid Laurier (July, 1896-October, 1911).
Rt. Hon. Sir Robert Borden (October, 1911-October, 1917).
Rt. Hon. Sir Robert Borden (October, 1917-July, 1920).
Rt. Hon. Arthur Meighen (July, 1920-December, 1921).
Rt. Hon. W. L. Mackenzie King (December, 1921-June, 1926).
Rt. Hon. Arthur Meighen (June, 1926-September, 1926).
Rt. Hon. W. L. Mackenzie King (September, 1926-

DENTISTS' MEETING VERY SUCCESSFUL

Canadian and Ontario Association Conventions Well Attended.

Last week the Canadian and Ontario Dental Associations held their sixtieth annual convention in the King Edward hotel, Toronto. It was the largest convention ever held by the dentists of Canada and a very interesting and instructional programme was given. Those present from this city were Drs. Craig, Cameron, Crough, Preston, Weldon and Morrison.

On Monday evening the distinguished guests were received in the Quadrangle at Hart House and a short but attractive programme was given, after which they went to the great hall for the birthday dinner. Various other dinners were held during the week such as the Re-union dinner, the Diamond Jubilee dinner, Oral Hygiene dinner and an afternoon tea at the Granite Club.

The speakers were all of international reputation, both in the fields of research and that of dentistry.

Various clinics were held during the week, at which leading dentists on the continent were present and acted as clinician.

The Exhibit committee had arranged a most attractive and instructive display of equipment ,dental materials and mouth toilet products. The chief aim was to provide a collection of exhibits that had real educational value. The dentists were able to get much useful information in regard to equipment and they were also able to see expert clinicians using the various dental materials.

DUNSFORD NEWS.

DUNSFORD, May 26. — Mr. and Mrs. Will Smith returned to their summer home here after spending the winter months in Cleveland.

Mr. William Nicholson, of Pontypool ,and Mrs. G. H. Tully, of Winnipeg, are visiting with the former's sister, Mrs. G. F. Burgess.

Friends of Mr. J. W. Thurston are sorry to report his illness and all hope for a speedy recovery.

Mr. and Mrs. Robt. Robertson, of Lindsay, visited with Mr. and Mrs. Walter Robertson on Sunday.

Miss Ruth White was a business visitor to Lindsay on Saturday.

Mr. Ross McGahey, of Oshawa, spent Sunday under the parental roof.

Mr. and Mrs. William Kennedy, of Omemee, visited Mr. and Mrs. H. J. Thurston on Sunday.

Mr. and Mrs. George Burgess and family visited Mr. and Mrs. L. G. Steele, of Bobcaygeon, on Monday evening.

Miss Olive Robertson left for Toronto on Saturday morning in hopes of getting a position as stenographer there.

Mrs. Selby, of Lindsay, is visiting friends here at present.

Mr. and Mrs. G. G. Kennedy were business visitors to Lindsay on Tuesday evening.

Mr. Will Robertson has gone to Moose Jaw to take the services in a Baptist church near there for the summer months.

Messrs. Alex and Joseph Kennedy have commenced to erect a new chopper for Silas Thurston and son.

Mrs. Charlie Logan of Bobcaygeon, is caring for Mrs. Bob Mitchel, who is very ill.

An omelet made from the egg of an ostrich will feed eight persons.

A London man has a bald parrot, very talkative, which records show was captured by a British soldier in India in 1801.

MAKE YOU FIT
KKOVAH SALTS
KEEP YOU FIT

USED
Cream Separators
In good running condition.
If new one wanted see our easy turning ball-bearing type.
One second hand Hamilton Cultivator
Good order. Cheap.
W. BURNS
Phone 429 - Near C.P.R.

Are You Saving Your Somme Soap Wrappers?
for these celebrated Wm. Rogers & Sons Clinton pattern teaspoons. You get one for every 50 wrappers you send in.
You cannot buy these spoons in any Jewellers for less than $4.00 per dozen.
DAVID ROGERS & SONS Limited
HAMILTON, ONT.

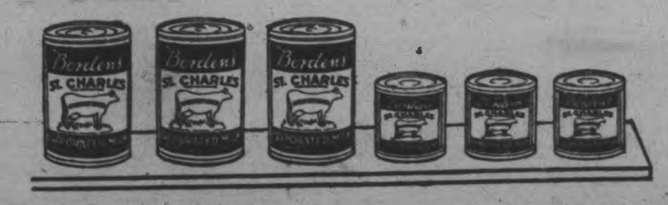

Keeps Perfectly in the Unopened Tin

St. Charles Milk has two great advantages over the bottled kind. It is doubly rich, and so gives better results in all recipes, and then, it is so convenient! By ordering six or a dozen tins at a time you always have plenty of rich pure milk in the house. Order both sizes, Tall and small.

FREE Recipe Book
Just write to The Borden Co. Limited, Montreal and your copy will be mailed at once.

1427

Borden's ST. CHARLES MILK — Use it Wherever the Recipe Calls for Milk

AVIATORS LAND IN SOFT GROUND

Forced Landing Near London Damages the Plane Slightly.

MEN ARE UNHURT.

LONDON, Ont., May 6 — An aviator and his mechanic, said to be from Toronto, but whose names cannot be secured, escaped injury when their two-seater plane came to a forced landing in a ploughed field near Hyde Park on Monday night. The machine turned over in the soft ground, snapping the propeller and damaging the wings. Other parts of the machine are believed to be practically undamaged. Parts are being brought from Cleveland, Ohio, and it is expected that repairs will be made by Friday.

The men are reported to have left Flint, Michigan, on Monday afternoon. A heavy rain storm and some wind were encountered which finally forced the machine to earth. Although the men stayed overnight at the farm house of Squire J. C. Wallace, fourth concession of London township, and about three miles west of Hyde Park, they did not give their names, although the driver of the machine is said to have related war experiences and claimed to have been shot down seven times in France. The men left for Toronto yesterday.

WALES' MARRIAGE AGAIN DISCUSSED

Visit of Spanish Princess To London With Parents Causes Rumors.

LONDON, May 26 (United Press). —Gossip regarding the matrimonial plans of the Prince of Wales was revived to-day by the report that Princess Beatrice, eldest daughter of the King and Queen of Spain, would accompany her parents when the latter visited London next month. Wales was a guest of the royal family at Madrid recently. Beatrice will be 18 years old on June 22, and Wales will be 33 the next day.

Against the possibility of Beatrice ever becoming the Princess of Wales, the wise acres to-day raised the obstacle of her religion. The Spanish royal family is Catholic, and whenever the names of Beatrice and the Prince have been linked, this fact alone has been sufficient to cause well-grounded doubt.

RESCUE UNCONFIRMED.

Despatch Says Arrival of Pinedo at Fayal Not Definitely Known.

ROME, May 26.—(Canadian Press.) —The despatch to Stefani News Agency from Horta, Island of Fayal, in the Azores, to-day say the report that Commander De Pinedo's plane has arrived here, is not confirmed.

All despatches received in Rome this morning on the subject tended to modify the previous information that Pinedo's plane was near Fayal. To-day's advices concurred in affirming that the seaplane was still being towed toward the Azores by a three-masted Portuguese vessel.

England Prepares For Sun's Eclipse

LONDON, May 26.—The eclipse of the sun next month, which will be observed in a portion of England, is arousing such interest that railway and motor-bus companies are preparing to carry thousands of excursionists to the favorite belt across England where the view will be best.

More than one hundred special trains and hundreds of motor busses will carry their passengers to the biggest open-air party ever known in England. Most of the participants expect to arrive at vantage points around midnight.

As soon as it was proved that thunderstorms were not produced by witchcraft, much of the persecution of supposed witches ceased.

If You Want All-Canadian, fuller-flavored Soups for LESS Money than you must Pay for Imported Brands, Always Ask Specifically for

AYLMER SOUPS

8 Kinds: Tomato, Green Pea, Asparagus, Vegetable, Celery, Ox-Tail, Consomme Chicken with Rice S104

The Flavor is Finer - The Cost is Less

East of the Great Lakes 12 CENTS A CAN

A 50c Soup Spoon for 20c

Send to Canadian Canners, Limited, Hamilton, Canada, three labels from any "AYLMER" Brand Soup, with 20 cents in cash or stamps—and receive, postpaid, a beautiful Oneida Community Par Plate Soup Spoon in "Bridal Wreath" pattern, selling in stores at 50c. up. Teaspoons to match, if preferred, on the same conditions.

CANADIANS BUY NINE BAKERIES

Northern Bakeries Recently Purchased From U. S. Holders.

DETAILS WITHHELD.

TORONTO, May 25 (Canadian Press)—President Robert McMullen of the Northern Bakeries Ltd. to-day confirmed reports that the nine plants of the Northern Bakeries, Limited, subsidiary of a United States baking corporation, had been purchased by Canadian capital. The deal is said to involve five million dollars. Other than the fact that the sale has taken place and that Canadian capital has purchased the plants, details are not available.

The Canadian Baking Plants involved are located in Toronto, Hamilton, London, Windsor, Barnia, and St. Thomas, Ontario, and Westmount and Montreal, Quebec, two plants being in Montreal.

For Biliousness

FLEET RECALLED.

Russian Warships On Way To Visit Foreign Ports Called Back.

STOCKHOLM, May 25 (United Press)—The Russian fleet in the Baltic, which was enroute to visit foreign countries, has been recalled to Russia by wireless, said Moscow reports to the newspaper Tidingen.

Angles Trisected By School Teacher

SEATTLE, Wash., May 26.—Successful trisection of all angles, as problems that has baffled mathematicians for 2,000 years is claimed by Bertice C. Hastings, 62-year-old Seattle high school instructor.

Trisection of angles is one of the three geometric problems unsolved by mathematicians.

The problem—which was studied by Archimedes, the Greek philosopher, as early as 250 B.C. and by Rene Descartes and Sir Isaac Newton in the 17th century, was solved by Hastings with the aid of a ruler, a compass and certain established geometric principles, he told inquirers.

Squares are constructed within the angle to be trisected, he explained, but the rest of the process is too technical for comprehension by the layman without the use of extensive diagrams.

Engineers, designers and draughtsmen, Hastings declared, will find the discovery to have practical application of great value.

Flavour in Every Leaf

"SALADA" TEA

ORANGE PEKOE BLEND

T30

Ask your grocer for a trial package.

YOUNG BRITONS MEET.

Officers Elected at Final Session of Grand Lodge Meeting.

SMITHS FALLS, Ont., May 25.—(Canadian Press.)—R. E. Parliament, New Liskeard, was elected Past Grand Master and E. Roy Parliament, New Liskeard, Imperial Grand Master of the Supreme Grand Lodge of Orange Young Britons at its annual meeting here to-day. The lodge will meet next year in Perth.

Other officers were: Grand Master, A. E. Mitchell, Toronto; Deputy Grand Master, K. B. Gamble, Manotick, Ont.; Grand Secretary, D. S. Clark, Smith Falls; Grand Treasurer, Thomas Gamble, Ottawa.

Celebrate July 1 in Peterboro'

ANIMAL HOME IS CONSIDERED

Humane Society Will Try to Get Site for Building.

REPORT OF CONVENTION

A regular executive meeting of the Humane society was held in the Chamber of Commerce on Thursday evening. The president, Dr. Thomas Johnston, presided.

The new animal home was again discussed and it was decided that the proposed building be erected on a city lot, if such lot could be obtained from the city.

A committee, composed of Mrs. R. H. Parsons, J. Skinner, D. C. Grant, F. H. Dawson, and J. E. Robbins, was appointed to make arrangements to take part in the big parade to be held in Peterboro', July 1.

The inspector's report showed good work done during the last month. Complaints investigated at Campbellford, Cavan, Dummer and Stirling stockyards, stables and tie-up places were inspected.

As the secretary was a delegate to the convention of the Ontario S. P. C. A., held in Hamilton, May 6, a report of the convention was read as follows:

The second annual convention of the Ontario S. P. C. A. was held in the Royal Connaught hotel, Hamilton, Friday, May 6, 1927. The convention opened with the president, the Bishop of Toronto, presiding. The general manager J. M. Wilson, gave a report of general activities of all the affiliated societies throughout the province during the year, and he was glad to report that a number of new societies had been organized. Mr. Wilson gave full explanation of the lethal box now used at headquarters for the humane destruction of all small animals. He reported that The Humane Pleader had now a circulation of 8,000 and urged that it was the duty of every member to subscribe for this periodical. The new member's pin was introduced to take the place of the old one, and has been adopted from coast to coast.

Mr. Wilson also reported on starvation of stock, the steel trap, the abuse of horses in the lumber camps and the docking of horses. Each of these subjects was discussed by the convention. Dr. Fowler, V. S., and president of the Guelph society, stated that starvation was very prevalent and one of the worst cruelties. Nineteen hundred and twenty-six, being a wet year, some crops were not harvested, a long winter, and no amount of food prepared, and, unless farmers were good managers, the food supply ran out and, in most instances, farmers were not in a position to buy with the result that stock suffered, and the next summer is gone before they are in condition again. He also said that it takes a certain amount of food to keep an animal alive and extra food to keep it in good condition. He suggested that in some way we try to educate these farmers by having an article written for agricultural magazines.

At this time in the convention a committee, composed of Mr. Martin, J. J. Kelso, Toronto; Miss Marshall Saunders, Toronto, and Mrs. T. W. Rutherford, Galt, were appointed to form resolutions—same to be submitted to convention for consideration after the luncheon.

Miss Harrison, school teacher in Toronto, gave a report of her work among the children in her own school. She said: "The hope lies in the children, and teachers are an effect for good or evil. If we get the children, we'll get the parents." Miss Harrison has 400 children in her school as members of the junior society. Instead of asking the Board of Education to assist, she approached the different teachers—composition, literature, singing, art and mathematics, asking them to occasionally use some subject pertaining to animals instead of what they were in the habit of using. She said the teachers are interested if only approached.

Dr. Fowler then gave an address, first speaking of the abuse of horses in the lumber camps where he had visited. There was no consideration for sores of any kind. The horses suffer and are kept working. He said that an inspector should visit these camps, and that he should be a husky one. He then spoke o the awful cruelty of docking horses' tails and cropping dogs' ears. Some horses have been docked with a hatchet, some with a chisel, and no anesthetic. He explained about the nerves of the tail and how they affect the spine, also how the mane on the horse's neck keeps flies off by the shaking of the horse's head, and the muscles of the shoulders twitch to shake off the flies and the tail used to keep flies off the stomach and hips—making it a very necessary defence. Dr. Fowler stated the American Kennel club had taken the stand against dog-cropping, and after 1928 no cropped dog may compete for prizes. It was felt that something like this should be done regarding docking.

Before retiring to the banquet hall for luncheon, Mr. Scholfield, president, Toronto Humane society, gave a short address of welcome.

After luncheon the delegates remained in the banquet hall; the resolution committee retired to form their resolutions and the convention continued. Mr. Geo. Coppley, ex-mayor of Hamilton and chairman of the Ontario executive, opened the session by a short address, after which he called upon the mayor of Hamilton for an address of welcome.

The Bishop then introduced the afternoon speaker, Canon Shatford, of Montreal. Canon Shatford commenced his address by saying that he first became interested in humane work 20 years ago in Montreal. While canvassing for his diocese he visited a wealthy man, who would give no donation because the clergy took no stand regarding humane work. However, before leaving him Canon Shatford agreed to give an annual humane sermon for every $50 the gentleman would give. He donated $200, so a humane sermon was preached once a year for four years. Canon Shatford then sent for humane literature and became very interested, always availing himself of the opportunity to lift his voice for the animals. He said: "There is no curse like cruelty. Cruelty animals is the last word in cruelty—animals are so defenceless and not adequately protected—we want to eradicate cruelty in any form when such tremendous service is given to mankind by the animals. All through humanity they are performing service. Cruelty is practised innocently, for instance. Sweetbreads are secured through cruelty and it ought to be our business to know how these things are obtained. Ignorance is no excuse as far as practice on animals is concerned. We should refuse to share in products secured through cruelty and pain and take our pledge that we will not tolerate cruelty to make us comfortable.

"We must also get rid of the idea that animal creation is dumb. They have a speech of their own. We must correct that idea that animals are not as sensitive to pain as humans. Their hearing is more acute, smell more keen, and sight is sharper. Any person who has any sympathy will shudder at fish being tossed from the water and left to die on the shore instead of being killed. Is there anything that can take the place of the fidelity of a dog—our greatest friend—sensitive to all emotions? Science can not truly advance on cruelty. Two of our Commandments have regard to animals. We must avoid fanaticism and exaggeration and be careful of our accusations of vivisection. Base all arguments on solid facts. Begin our work with the young. Old people are solid, set and conservative. Give the young an object-lesson occasionally. May the time come when the inventions of the devil for the suffering of animals will be a thing of the past and placed on exhibition, such as, spurs, whips, checkreins, snares, steel traps, etc."

The speaker then made a suggestion that each member push the sale of the member's pins and the wearing of it. We must set our faces against the dog derby, bull-fighting, rodeo and performing animals.

The resolution committee then submitted their resolutions, which were adopted.

Delegates were present from Sarnia, Brantford, Galt, Preston, Kitchener, Guelph, Stratford, St. Marys, Orillia, Toronto, Welland, Peterborough. The next annual meeting and convention will be held in May, 1928.

Lindbergh Settles Dispute on Words

PARIS, May 25 (Canadian Press). — "I am Charles Lindbergh."

These were the first words of Charles Lindbergh as he landed at Le Bourget last Saturday night. Because of an animated discussion as to his exact words, which some said were "So this is Paris," and others "Here I am, I have done it," the managing editor of "Le Matin" to-day questioned Lindbergh on the matter.

"Why did you say 'I am Charles Lindbergh'?" asked the editor.

"I was afraid they might think I was somebody else," replied the famous flier.

THE STORY OF QUALITY WITH CARNATION BEGINS the COW

A QUARTER of a century in the milk business has taught us that milk quality *must begin with the cow.*

And so the Carnation Milk Farms, with their world-famous herds of Holstein cattle, seek to encourage and provide better dairy stock.

But Carnation does not stop at "better cows". Carnation seeks "better farms"—and the Carnation Field Force spends its time inspecting farms and educating farmers. Carnation seeks "better methods"—and the Carnation Condenseries are models to which the whole world looks for newest thoughts in the handling of milk.

Safety, purity, uniformity and double-richness—these are yours for the price of a tin of Carnation milk. Use Carnation for cooking, to secure better results and in place of cream at one-third cream's cost. Order from your grocer several tins or a case of 48 tins.

Send for a free copy of Mary Blake's Cook Book. Address Carnation Milk Products Company, Limited, Aylmer, Ontario.

Carnation Milk

"From Contented Cows"

Produced in Canada

PANIC AVERTED IN TOWN HALL

Manager's Promptness Prevents Rush For Door on False Fire Alarm.

AT MERRICKVILLE.

MERRICKVILLE, May 25 (Canadian Press).—When a capacity audience in the Town Hall here was viewing a motion picture last night some persons in the back of the building shouted "fire," and the people sprang to their feet. The manager, however, assured the audience the cry was a hoax, and later announced a reward for the arrest of those who almost caused a panic.

Finishing Their Education

SPECIAL PURE ORANGE Marmalade 2 16 Oz. Jars 31c

SPECIAL AYLMER Pork & Beans No. 2 TIN. 3 Tins 25c

SPECIAL FRESH FIG BAR BISCUITS 2 lbs. 25c

SHIRRIFF'S PURE ORANGE MARMALADE

Pure Orange Marmalade, Shirriff's Seville, large family size jar ..... Jar 47c
Pure Orange Marmalade, Shirriff's Seville, 4-lb. tin ..... Tin 63c
Pure Orange Marmalade, Shirriff's Seville, 16-oz. jar ..... Jar 23c
Pure Orange Marmalade, Shirriff's Seville, 12-oz. jar ..... Jar 19c
Pure Pineapple Marmalade, 16-oz. jar, Shirriff's ..... Jar 29c

SHIRRIFF'S Jelly Powders

Jelly Powders, assorted, Shirriff's, 4 Pkgs. 23c
Shirriff's Spoon, Nappy and Tumbler Deals. Deal 23c

RINSO 2 Packages 15c

Loblaw's Famous TEAS

No. 1 Blend, Black and Mixed ..... Lb. 79c, ½ Lb. 40c
No. 2 Blend, Black and Mixed ..... Lb. 69c, ½ Lb. 35c
No. 3 Blend, Black and Mixed ..... Lb. 59c, ½ Lb. 30c

SPECIAL FANCY QUALITY LARGE, BRIGHT AND MEATY BULK SEEDLESS RAISINS lb. 12c

SPECIALS ON SALE MAY 26 TO JUNE 2

Beekist Honey, The Health Food, No. 5 Can, Can 77c
Beekist Honey, The Health Food, No. 2½ can ..... Can 44c
Robinhood Porridge Oats and Rapid Cooking, Large Pkg. 26c, Small Pkg. 12c
Nonsuch Shoe Cream ..... Btl. 19c
Nonsuch Silver Cream ..... Jar 19c
Jumbo Stove Enamel ..... Tin 12c
Charm, cleans everything ..... Pkg. 9c
Poliflor Floor Wax, "It's really better," medium size tin ..... Tin 22c
Catell's Milk Assorted Soup Paste, 2 Pkgs. 25c
Red Raspberries, Sunset Brand, No. 2 tin, the quality and flavor is exceptionally fine ..... Tin 26c
Pickles, home-made style, Libby's, Large Jar 28c
Grapefruit, Poms Brand, delicious fresh fruit flavor, No. 2 tin ..... Tin 26c

SPECIAL CHOICE QUALITY RE-CLEANED CURRANTS 2 lbs 21c

Special Fresh Milled Bulk Rolled Oats 3 lbs. 11c

SPECIAL BRUNSWICK SARDINES 3 Tins 14c

SPECIAL A & H. BRAND Washing SODA Pkg. 5c

SPECIAL DURHAM BRAND Corn Starch 2 Pkgs. 15c

SPECIAL FANCY QUALITY WALRUS SALMON COHOE Tall Tin 29c

We Sell For Less — Self Serve — LOBLAW GROCETERIAS CO. LIMITED — Cash and Carry — We Sell For Less

Loaf D-179

Get It at Turnbull's Friday---Complete Bed Outfit

Steel Bed in walnut finish, cotton felt Mattress with double roll edge and Cable Sagless Springs, 4 ft. and 4 ft. 6 ins. **$26.40**

Uncle Wiggily

To-day's Bed time Story.

By Howard R. Garis

UNCLE WIGGILY AND BULLY'S BOAT.

Copyright, 1927, by McClure Newspaper Syndicate.)

"Uncle Wiggily, could you please come out to the duck pond with me for a little while?" croaked Bully No Tail, the frog boy, to the pink-nosed rabbit gentleman one morning.

"Why, Bully, is anything the matter?" asked Mr. Longears, for he could see that the little green frog chap was quite excited. "Bawly hasn't fallen in the pond; has he?"

Then Uncle Wiggily laughed, for the moment he had forgotten that it wouldn't harm Bully or Bawly in the least to fall in the water. They could swim as well as a gold fish.

"Oh, no, Bawly hasn't fallen in," croaked Bully. "Nobody has fallen in," he added. "Nothing like that has happened. I just want you to come down to the pond to see the new boat I have made."

Hurray!' croaked Bully.

"It will give me pleasure to do that," answered Mr. Longears politely. "And if you want me to go sailing in your new boat that will please me also."

"Oh, my boat isn't large enough for you to get in, or me either!" chuckled Bully with a croaking laugh. "It's just a little toy boat I made out of a match box with a little paper sail. But it looks fine and you should see it scoot along when the wind blows it!"

"I'm excited already!" said Uncle Wiggily, for he always took an interest in what the animal boys and girls did who lived near his hollow stump bungalow.

"Come along to the pond, then," invited Bully and soon he and the rabbit gentleman were at the water's edge.

Floating near shore was a cute little boat made of a match box, with a paper sail. It was such a tiny boat that one of Uncle Wiggily's ears would have filled it completely, and had Bully put one of his paws on board the craft would have sunk.

"But it sails fine with a few little pebbles in it!" croaked the frog boy.

He loaded the match box boat with a cargo of tiny stones and gently shoved it out toward the middle of the pond. The wind blew on the paper sail and away went the little vessel.

"Hurray!" croaked Bully.

"Hurrah!" echoed Uncle Wiggily.

"I'm going to get my brother Bawley so he can help me have fun with my boat," said the frog boy as the little ship sailed around in a circle and came back whence it had started. "You may play with my boat until I come back, Uncle Wiggily," he added generously.

"Oh, thank you!" chuckled Mr. Longears and he was too polite to tell Bully that, really, he felt a bit too old to play with a toy made from a match box and a bit of paper. But Bully did not stop to listen to anything. Away he hopped through the woods to find his brother Bawly.

Left alone beside the pond, Uncle Wiggily watched the frog's little ship floating in a tiny bay. Mr. Longears was about to take a nap while waiting for the frog boys to return when, all of a sudden, a little voice said:

"Oh, I don't know how I am ever going to get there in time. It is so far to crawl all the way around the pond. It will take me almost a week and by that time anything may happen!"

"Ha! This sounds like trouble!" thought Uncle Wiggily, sitting up straight. He saw two ant ladies crawling over the leaves. They looked very much worried and when Uncle Wiggily asked them the cause of their trouble he larger ant replied:

"Oh, my sister Jemmina is ill! She lives across the pond, on the other shore. My cousin and I want to get to her, but it is such a long way to crawl we may never get there."

"And we can't swim across the pond," added the cousin ant.

"Why not go in a boat?" asked the rabbit.

"Where could we get a boat?" asked the ant whose sister was ill.

"Here is a boat all ready for you!" cried Uncle Wiggily, pointing to Bully's. "I'll take out the stones and put you on board. Then you may sail across the pond to see your sick sister."

"But I can't sail a boat!" cried the worried ant.

"I'll sail it for them!" offered an early June Bug who buzzed along just then. "I used to be a sailor. I'll sail the match box boat."

"Oh, joy!" sighed the worried ant ladies. So they got on board. The June Bug sailed them across the pond and they arrived in time to see the sick ant get well. And the June Bug sailed the boat back in time for Bully and Bawly to play with it.

Had Salt Rheum All Over Her Hands

Mrs. Herbert J. Mason, Grand Falls, N.B., writes:—"I had salt rheum all over my hands and especially between my fingers. It got so bad it was impossible for me to put them in water or do my housework. After trying many medicines and salves, that did me no good, I heard of

BURDOCK BLOOD BITTERS

being so wonderful, and after taking three bottles I am entirely relieved of my trouble. I am sure I can't recommend B.B.B. too highly to those who have salt rheum like I had."

B.B.B. is manufactured only by The T. Milburn Co., Limited, Toronto, Ont.

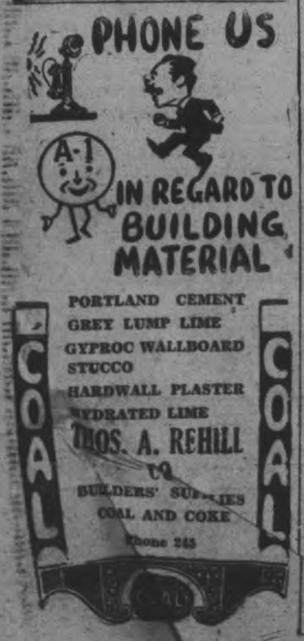

THE HOME GARDEN

Starting Perennials.

The least expensive way to start a large bed of perennials is to use seed. If put in fairly early, some bloom may often be obtained the first year, although early blooming has a tendency to weaken the plant, and should, therefore, not be encouraged excessively. Spring planting gives the best results with the seed going in from May until the first week in July. Care must be exercised in watering of bed containing fine perennials or other seeds. A heavy spray will wash these out. It is a good plan to spread a piece of burlap or coarse cloth, such as is used in potato bags, over the bed before turning on the hose. This may be left on until the young plants come through the soil. The perennials should be left in this nursery bed until next spring, when they can be transplanted to their permanent positions.

Gladiolus Culture.

The main planting of Gladiolus can go in now. This flower will bloom in from fifty to ninety days, depending on the variety, and, therefore, if a long season of flowering is desired, the planting should be spread out. The Gladiolus will grow in any soil, but prefers a rich mellow loam properly drained. Plenty of moisture and sunshine, preferably filtered through light tree growth during the heat of the day is necessary for the best results. In other words, it is advisable to plant where a few trees south of the bed will shade the flowers around noon. It is well to change the site of the Gladiolus bed every season to prevent injury from fungus diseases, some of which are becoming very common. In sandy soil the bulbs should be planted four inches deep, but only half this depth in heavy clay. When planted in clumps for decorative effect, space about eight inches apart, but where grown for cut flowers one may plant four inches apart in rows in the vegetable garden. Dig the soil to a good depth, plant the bulbs, and cultivate frequently until the plants make this impossible. When the spikes begin to appear, nitrate of soda at the rate of about one ounce per square yard can be used every two or three weeks to hurry the plants along. In very hot weather, water well at night or early morning, but late in the day during a cold spell

Dahlias.

Throughout most of Ontario the best time to plant Dahlias is from the last week in May until the second week in June. The best soil is sandy, well drained, deeply tilled and generously fertilized. As this plant will grow to a height of about four feet, it is necessary to space about the same distance apart. The tubers should be placed on their sides with the buds pointing upwards in holes six inches deep. Close to this drive a stake to which the plant is tied as it grows up. Nip off all but one or two side shoots where large flowers are desired.

In the Vegetable Garden.

A second or third planting of vegetables such as spinach, lettuce, onions, beets and carrots can go in now. Among the older rows which are well established, one must cultivate and thin if the stuff is to be kept growing quickly. A little nitrate of soda every ten days will be found a wonderful help to keep the garden green and growing. If convenient, it is also advisable to give a thorough soaking with water every three or four days, if the weather is dry. In watering, always remember both with flowers and vegetables that one thorough weekly soaking is worth a dozen daily sprinklings. After this watering or a rain, get out the hoe and loosen up the top soil so that the moisture may be conserved.

The side saddle again is becoming popular among English women.

Bobby Jones, golfer, has won 120 cups, but the only one he prizes most is his first, only three inches high, won when he was six years old.

MOTORISTS URGED TO SAVE FLOWERS

Official of Motor League Appeals Against Uprooting Flowers and Leaving Picnic Litter.

"What a pity it is that in this season when roadside flowers and blossoms add charm to the lure of the road, many motorists and also non-motorists will persist in mutilating shrubs and trees and rooting up wild flowers and ferns. Because of the depredations of these vandals certain wild flowers are being exterminated. We have all seen tonneaus crowded and even running boards laden with miscellaneous assortments of branches, blossoms and other blooms, ferns and plants and even small trees and shrubs ripped out by the roots. We have seen many delicate wild-flowers wilted and trampled under foot on the floor boards of cars, cast off by the roadside or relegated to garbage pails. They had helped make our highways and sylvan retreats beautiful, and their removal is to be regretted."

"We have appealed to all motorists not to destroy the flora and to do their bit towards discouraging this destruction just as we have appealed them to scrupulously respect property rights, to leave the places at which they picnic as free from refuse as they would desire others to leave them and never leave bottles, broken glass or cans on the shore or in creek, stream, river, pool, pond or lake. It is the work of but a very few minutes to gather up the garbage and other refuse of a picnic or camp, and if a suitable receptacle is not at hand to wrap it up, place it in the car and, on arrival home, put it in the garbage container. Picnicers and campers, needless to say, should see to it that fires are entirely extinguished. We occasionally have heard some doubt expressed as to whether a carelessly tossed away cigaret or cigar butt or a lighted match ever started a fire in the woods. Let me assure you that I have seen these things start fires in the bush as I have seen apparently dead-out-camp-fires fanned into flame by a breeze, long after they were deemed out by campers. Ignited dry humus will smoulder like punk, for hours."

"If all Canadian motorists were as careless of the rights and privileges of others as are members of the thoughtless or selfish minority our highways and byways would lose much of their beauty and charm and rural motoring would be much less worth while."

Medical authorities recognize that it is a distinct advantage to health to be ten or twenty pounds overweight between the ages of 20 and 25. Sub-normal weight is more healthful later in life.

LIFE'S NICETIES.

1. May a social note to a widow be addressed by her Christian name—thus, "Mrs. Mary Blank?"
2. May the word "Messrs." be used when addressing father and son?
3. Under what circumstances is "Messrs." proper?

Answers.

1. No.
2. No.
3. In addressing unmarried brothers.

After long tests we are convinced *Aluminum* is the best container for tea.

RED ROSE TEA "is good tea"

104

Now packed only in *Aluminum*.

1867 · DIAMOND JUBILEE SERIES · 1927

This War memorial stands in Canadian Pacific Stations in Montreal (Windsor Station), in Winnipeg, in Vancouver.

THE founders of the Canadian Pacific Railway well knew that the road which they planned would be not merely a great nation-building force in time of peace, but a powerful engine of defence in the Empire's day of need. Their faith was more than vindicated in 1914-18.

At the first rumors of war, the resources of the Canadian Pacific Railway were immediately turned over to the defenders of liberty and the Empire.

Both Atlantic and Pacific fleets co-operated with the transcontinental railway, its rolling stock, its shops, its terminal elevators and all its varied mechanism, for moving supplies.

Through its connections with United States Railways, and with the asset of its experienced personnel, the Canadian Pacific became at once a powerful auxiliary of the Allies' War Machine.

On the sea, the Company had special opportunities of service. Perhaps no more romantic story is to be found in naval annals than that of the *Empress of Russia* and her exploits on the Seven Seas. The Company's ships transported safely overseas from 1914 to 1918 more than 14,000,000 tons of supplies.

The total number of the Company's employees joining the army was 10,187. The Canadian Pacific allowed six months' full pay to each employee voluntarily enlisting, and let it be known that such men would be taken back into the service on their return.

All troop trains were handled with a skill which the military authorities characterized as "truly amazing." At all times the entire organization of the Railway was at the disposal of the Government.

Returned soldiers taken into employment up to the end of 1920 numbered 18,000 men, of whom more than 11,000 were in addition to the former employees who came back into the service.

CANADIAN PACIFIC

IT SPANS THE WORLD

Copyright, Canada, 1927

29

WOMEN'S PAGE

SOCIETY

The engagement is announced of Mary Velma only daughter of Mrs. E. C. Davidson Havelock and the late E. C. Davidson, to Harold Smith Buchanan, Toronto, elder son of Mr. and Mrs. Robert Buchanan, Havelock, the marriage to take place the middle of June.

Miss Margaret McGuire and Miss Anna McGuire of Toronto were in the city last evening for the graduation exercises of St. Joseph's Hospital Training School for Nurses.

Dr. and Mrs. Ashley of Napanee spent the holiday with Alderman and Mrs. W. J. Hancock, George Street.

Mr. and Mrs. Shannon and Miss Shannon of Ennismore were in the city last night for the graduation of Miss Catherine G. Shannon from St. Joseph's Hospital Training School for Nurses.

Messrs. Cyril Agnew, Leonard Agnew, Cleveland Robb and William Sharpe spent the holiday with friends in Belleville.

Mrs. Mary McGuire and Miss Zetta McGuire of Ennismore were in the city last evening, attending the graduating exercises of St. Joseph's Hospital.

Miss Bertha Hogg of Galt is the guest of Miss Elizabeth Scott, Hunter Street East.

Rev. Mr. and Mrs. Pratt of England are spending a month with Professor and Mrs. D. Sloane Rogers Street.

Miss Margaret McCabe, Ashburnham, spent the week-end with friends in Lindsay and Penelon Falls.

At the conclusion of the exercises of the Graduating Class for Nurses of St. Joseph's Hospital Training School, held last night in St. Alphonsus' Lyceum, refreshments to the nurses and their friends were served in the upstairs halls, under the auspices of the Catholic Women's League. The decorations were carried out effectively in streamers of yellow and white, the Hospital colors, while the long serving tables were arranged with tall lighted candles and centerpieces of apple blossoms and tulips. The reception committee was composed of Mrs. John Lynch, president of the League, Mrs. G. White, Mrs. F. LaPlante, Mrs. Frank Lynch, Miss Kate McAuley and Miss Norah Shevlin. Coffee was poured by Mrs. John O'Connell, Mrs. R. Sheehy, Mrs. John Coughlin and Mrs. J. P. McCarthy, assisted by the Misses Jean White, Margaret Carroll, Olive O'Connell, Doreen Sheehy, Helen Buchanan, Mamie Archambault, Eleanor Grisdale and Eleanor Hiland. Mrs. E. Conroy, assisted by Mrs. J. J. Grisdale, was in charge of the refreshments, and Miss Geraldine Collins, assisted by Miss A Hurley and Miss Mareta Collins, had charge of the decorating.

Mrs. M. Murray and family, accompanied by Mrs. D. Jones, motored to Toronto for the holiday.

Dr. J. C. Smith of Lakefield was in town last night for the graduating exercises of St. Joseph's Hospital, held in St. Alphonsus' Lyceum.

Mr. and Mrs. E. Minard of Lindsay were in the city last evening for the graduating exercises of St. Joseph's Hospital.

Mr and Mrs. Fitzmaurice of Bracebridge attended the graduating exercises of St. Joseph's Hospital last night, at which their daughter, Miss M. S. Fitzmaurice, was Valedictorian.

Mrs. Brennan of Cumberland attended the graduating exercises last night of St. Joseph's Hospital, in which her daughter, Miss Evelyn Jayne Brennan, took part.

Mr. Herbert Detlor of Detroit, Michigan, spent the week-end with his aunt and uncle, Mr. and Mrs. L. McCoy, Hunter Street West.

Miss Irene Chambers was in Toronto on Monday, attending the graduating exercises of the Sick Children's Hospital, in which her cousin, Miss Elda Webber, took part.

Mr. and Mrs. Walter Young, of Young's Point, were in town last night for the graduating exercises of the Training School for Nurses of St. Joseph's Hospital.

Mrs. Francis Detlor of Detroit, Michigan, spent the week-end with her sister, Mrs. L. McCoy, 276 Hunter Street West.

Messrs. George and William Minard of Douglas attended the graduating exercises last evening of St. Joseph's Hospital, when Miss Frances C. Minard was one of the members of this year's class.

Mr. A. E. Caddy was called to Cobourg yesterday, owing to the death of his sister, the late Miss Ada Caddy.

Mrs. N. E. Stabler, 625 George Street, was hostess last evening to a number of her friends at a bridge party held on the anniversary of her birthday. Four tables of bridge were played, prizes being won by Mrs. J. Coursey and Mrs. W. C. Cooke, the consolation award going to Mrs. J. J. Minicolo. The evening was spent in the enjoyment of music and dancing, followed by the service of dainty refreshments. Mrs. Stabler was presented by her guests with two handsome Limoge china salad bowls.

Mr. and Mrs. A. Webber, Park Street, and Miss Marion Webber attended the graduation exercises on Monday in Toronto of the Sick Children's Hospital at which Miss Elda Webber was one of this year's graduates.

Miss Mary Staples of Toronto attended the wedding yesterday in Knox Church of her sister, Miss Ella Staples, and Mr. William E. Jones.

Messrs. J. Madden, J. Gainey, J. Holland, T. Lynch and E. Guiry spent the holiday in Toronto.

Miss McGuire and Messrs. Joseph and J. P. McGuire of Ennismore attended the graduation exercises of St. Joseph's Hospital last evening, in which their sister, Miss Mary McGuire, took part.

Mr. and Mrs. Kelly of Toronto attended the graduating exercises of St. Joseph's Hospital last night. Miss Mona Kelly was one of this year's graduates.

Mr S. Saunders of Toronto has returned home after spending the holiday with his parents, Mr. and Mrs. R. J. Saunders, Mark Street.

Mr. Charles McCoy of Hamilton spent the holiday with his parents, Mr. and Mrs. L. McCoy, 276 Hunter Street West.

Miss Genevieve Murray was hostess last evening at a handkerchief shower held in honor of Miss Greta Olive Wall, a bride-elect of the coming month. Little Rita Duffus made a charming attendant, presenting the bride-to-be with a prettily arranged basket filled with handkerchiefs.

Mr. and Mrs. John G. Plunkett announce the engagement of their only daughter, Alice Hasel, to Alvin Hamilton Davis, son of Mr. and Mrs. John H. Davis, Peterboro, Ontario. The wedding to take place the middle of June.

Evening Examiner Fashions

Pattern Purchase Coupon

Address Fashion Department, Evening Examiner

No. .....Street .....

Name .....

Pattern Number .... Size ...

Town .....

Province .....

Amount Enclosed .....

Price 20 cents each—coin preferred

HOROSCOPE

The Stars Incline, but do not Compel.

Friday, May 27, 1927.

(Copyright, 1927, by The McClure Newspaper Syndicate.)

For good luck one should push affairs in the early morning. According to astrology, the later hours are subject to adverse planetary influences.

Merchandizing and banking are well directed in the morning and there is a sign indicating much activity next month.

This is read as a favorable date for signing contracts, especially if they be of a commercial character.

Teachers and heads of colleges have the best possible direction of the stars and should benefit in the next few weeks.

Large endowments for educational institutions and increase of salaries for professors are prognosticated.

Many new methods will be introduced into classrooms and science will provide inventions that greatly facilitate the acquiring of knowledge.

Women are subject to sinister sway to-day and will be wise to follow beaten paths, adjuring flirtations or romance of any sort.

This is not an auspicious rule for theatres and places of amusement. Audiences may dwindle or may be critical.

Again radical changes in fashions and increase in the cost of clothing are indicated.

There is a sign that gives promise of tremendous increase of American trade in the Mediterranean ports.

Storms on the Great Lakes may be extraordinarily severe this summer when freakish weather is to be expected in all parts of the country.

Texas is to furnish some sort of a sensation next month, unless the seers be wrong in their reading of the stars.

Persons whose birthdate it is should avoid all unnecessary recreation involving waste of time and money.

Children born on this day probably will be fond of sports and will be exceedingly good company, amusing and cheerful.

SAINT and SINNER

By ANNE AUSTIN

(Continued from yesterday.)

By four o'clock Stephen Churchill had led Cherry, in his amazing direct examination, through a long and utterly frank recital of her adventure with Albert Ettleson, and through the events of that evening which had broken her spirit to the point where she had, the next day, accepted Ralph Cluny's offer of marriage. Jim Lane had broken into a cold sweat of agony as his daughter had told, without dramatics, of his whipping her as a punishment for her escapade with Ettleson. Cherry had not spared herself, and Churchill, following the line he had adopted from the beginning of allowing her to tell the worst about herself, had not attempted to spare her on direct examination.

"You had exchanged love letters with Mr. Ettleson?"

"I had." Cherry's voice was low and dragging with shame.

"You were in love with him?"

"No, sir, I was not. I—I was anxious to escape from the entanglements of my life, and Mr. Ettleson had offered to get me a job in New York, as a dancer in a musical comedy. I was ambitious, too, and I—I had to flirt with Mr. Ettleson to get him to help me."

"Did you have any improper relations with Mr. Ettleson?" Churchill asked suddenly.

"No, sir, I did not!" Cherry's voice rang out indignantly, utterly convincing.

"Did you intend to reward Mr. Ettleson for helping you by becoming his mistress?"

"I did not!" Cherry flamed. "He had talked of divorcing his wife to marry me, but I had not promised to marry him in that event. I only wanted to get away."

"Did you have any idea, when you went to Darrow to join Mr. Ettleson, that he intended to occupy the same stateroom with you on the trip to New York?" Churchill persisted.

"I did not. I did not even know he was going to New York then. He had said he would lend me the money for the ticket and would give me letters to musical comedy producers in New York. I had not even expected to see him again."

"Was it at Mr. Ettleson's suggestion or yours that he lent you the two hundred dollars which he has told the court about?"

"It was at his suggestion. He knew I did not have any money to buy suitable clothes for New York, and he offered to lend it to me. It was a loan, not a gift. My father paid him back," she added hastily.

"Now, Cherry, go on with the story of your engagement to Mr. Cluny and the events which immediately followed," Churchill directed her.

"I became engaged, as I said, on September 27, Monday. Mr. Cluny gave me a large solitaire engagement ring. That night I told my family, with the exception of my mother, who—who had heart trouble," Cherry's voice broke again.

"Why did you not tell your mother of your engagement to Mr. Cluny?" Churchill asked.

"Because I was afraid it would make her have an attack of heart trouble. She—she loved me very much and I knew she had great hopes of my marrying happily. I knew she would think Mr. Cluny was too old for me. My father and sister and brother were very much opposed to the match from the beginning. They tried to dissuade me from marrying Mr. Cluny, on the ground that he was too old. I told Faith that I was going through with it, because I could not bear to hurt Mr. Cluny's feelings by backing out. And he was so kind and good to me that I really hoped I would be happy with him in spite of the differences in our ages.

"That night—Monday, September 27—I went out with Chris Wiley, after telling my sister I was going to the Warren home, to dance. That was the night that I was at Tony's," she confessed. "I told Chris that I was going to marry Mr. Cluny and he said he would kill me if I did. I told him I would not see him—Chris—any more, that I was going to play fair with Mr. Cluny. I had made the engagement with Chris before I became engaged to Mr. Cluny and I was afraid not to keep it—afraid he would come to the house and make trouble for me."

"Had Mr. Wiley done such a thing before?" Churchill asked loudly, and the audience waited breathlessly for Cherry's reply.

(Copyright, 1927, NEA Service, Inc.)

(To be continued.)

THE TABLE—TRUE ART

BY SISTER MARY

The first requisite for a well set table is perfect cleanliness of all linen, silver and dishes and a precise regularity in their placement on the table. This immaculateness and orderliness go hand in hand and no matter how informal the meal, these qualities are observed.

There are a few rules that hold good for any sort of an occasion. When a table cloth is used, cover the table first with a silence cloth of felt padding, asebstos pad to fit the top, or canton flannel. Spread the cloth evenly and smoothly, the center crease exactly in the center of the table. If you use runners and doilies a glass top to fit you table relieves the necessity of pads for hot dishes, thereby adding much to the beauty of the table.

Keep the center decoration low. A tall bouquet makes it impossible for those seated opposite to see each other.

Place covers from twenty-five to thirty inches apart. This "cover" consists of the service plate or room for the dinner plate when a service plate is not used, napkin, silver and glass necessary for the meal. The

distance in placing covers is gauged from center to center of the plates.

Knives are placed to the right of the service place, cutting edge toward the plate and the end of the handle one inch from the edge of the table.

Forks are placed to the left, tines up, end of handle one inch from edge of table.

Spoons are placed to the right of the knives.

The tumbler or goblet is placed to the end of the knife or a tiny bit to the right.

Planning the Plate.

The bread and butter plate is placed above the forks just a bit to the left and the spreader is placed across the upper right side of the plate, edge turned in and handle slanting down toward the right.

The napkin is placed at the left of the forks with the hemmed edges parellel with the edge of the table.

Salt and pepper shakers are placed exactly half way between two covers or individual ones placed in the center above the plate.

In placing silver put the fork or spoon to be used first farthest from the plate. This little rule makes it possible for the most unsophisticated to calmly eat his way in to his dessert no matter how many unnamed tools are placed about his plate.

And now for specific instances.

The breakfast cloth nowadays is usually quite gay. It may be of un-

bleached muslin made attractive with bright colors, or of colored linen, or of stenciled oil cloth. A low bowl of fruit or flowers makes an attractive centerpiece.

The cover is as follows: service plate on service plate, breakfast knife and fork, fruit spoon or knife, dessert spoon for cereal, bread and butter plate and butter spreader, finger bowl, water glass and napkin. The finger bowl is placed above the service plate between the bread and butter plate and the water glass.

When the fruit course is finished the fruit plate is removed and the cereal dish is placed on the service plate. If a "meat" course follows, the service plate is removed with the cereal and fresh plates are placed before the person who is to serve.

Stacking Cups.

The coffee pot is placed to the right of the "pourer," the sugar and cream in front of her plate and the cups and saucers are piled at her left. Not more than two cups or saucers should be piled together and the handles of the cups should be turned toward her so that she may easily arrange them.

So much for breakfast.

Luncheon is a simple affair ordinarily although the more or less formal function arranged for guests often soars to elaborate heights in both its menu and appointments.

While a damask cloth of silver sheen and snowy whiteness is always in "good form," a luncheon table laid with lace or embroidered doilies over the bare wood is attractive and "smart."

The general rules for table setting are followed.

Fancy dishes of nuts and candies that may be placed on the table before the "party comes in" must be arranged to keep the whole set up in perfect balance. Unless the luncheon be very formal, with several waitresses in attendance, all relishes suc has olives, celery and pickles, appear on the table at the beginning of the meal.

Coffee is served after the dessert and may be poured by the hostess at the table or served from the pantry. The cup and saucer are placed at the right and near the edge of the table by the waitress in serving.

And now for dinner.

Formal Dinner.

At a formal dinner when there is a waitress to serve as well as a cook in the kitchen, no food is placed on the table. The roast or bird is carved in the kitchen and arranged neatly in slices or points on a platter. This is served by the waitress at the left of each guest. Any dish from which a guest is to help himself is served at the left. The platter or serving dish is held on the left palm of the waitress on a folded napkin.

The service plate is not removed until a hot plate for the meat course is needed.

When the meat course is finished the plates are removed and the salad is served. Wafers or salad crackers

are passed by the waitress.

Before the dessert course everything is removed from the table and the cloth is crumbled with a folded napkin.

The dessert service is the same as used for luncheon.

Coffee may be served at the table for all the guests or in the living room. Sugar but no cream is provided.

However, if there is only one person to serve as well as cook, the custom of the host carving the piece de resistance at the table is convenient.

Salad With Meat.

If there is no maid in attendance and the hostess must serve as well as entertain, she may want to serve her salad with the meat course. In this event the salad plate is placed just at the right of the water glass, opposite the bread and butter plate.

The woman who would entertain without a maid must not attempt elaborate dishes but she can have her table as carefully set and as charming in its simple decorations as the hostess who merely gives her orders to her butler.

ITALIAN BROCCOLI

Italian broccoli, served with Hollandaise sauce, makes one of the most appetizing and "different" of luncheon dishes.

DRESS

By MARY MARSHALL

This acket frock is of blue crepella with blouse and trimming of printed silk.

It is not always easy to say whether a woman is wearing a suit or a coat frock, a jumper or a one-piece frock. You can not tell at a glance whether her costume has gone on in one, two, three or four pieces.

What sometimes appears to be a tailored two-piece suit with a separate blouse, is in fact a tailored jacket worn over a matching skirt attached to a blouse. What appears to be a frock with coat is in fact just a frock with applications of some sort to give the effect of a separate coat.

This is all because the dressmakers nowadays like if possible to supply every frock they make with something that will do in fact or effect for a wrap. That, of course, means more business—and gives assurance that the gown will be worn with a wrap that shows it to good advantage. Even evening frocks at some of the well-known dressmaking shops are shown with wraps to go with them, and the dressmaker of course tries to persuade you to include a wrap with your order for a dress.

Many of the simpler, light daytime frocks this season are accompanied by wrist-length jackets that may be easily slipped on and off and that really do not add very much to the cost of the frock. This removes the problem of choosing the separate wrap—since every frock has its own covering.

The sketch shows a jacket frock made with pleated skirt and short jacket of blue crepella. Printed silk is used for the blouse and the trimmings on the jacket. As a matter of fact the blouse is one in effect only for it really constitutes the bodice portion of the skirt to which it is attached.

(Copyright, McClure Newspaper Syndicate.)

Delicious with fish

Many people find that fish—boiled, baked or fried—has a more delicious flavour when eaten with a dash of freshly mixed mustard. Try it.

Keen's Mustard aids digestion

KEENE PERSONALS.

KEENE, May 26. — Mr. and Mrs. Harry Cruikshanks are visiting with Keene friends.

Mr. and Mrs. Arthur Newman and Miss Annie Burley of Belleville spent the week-end at the home of Mr. and Mrs. Lorne Burley.

Billy and Florence Wedlock visited Keene friends over the holiday.

Peggy and Owen McCarthy of Mill brook, are visiting at the Victoria House.

Mr. and Mrs. Victor Vernon of Toronto were visiting Keene friends on Tuesday.

Mr. Jack Little of Peterboro, was a visitor at Keene on Tuesday.

Crisp and fresh just as they leave the mill because wax-wrapped and triple-sealed

Quaker Corn Flakes

Refuse a Substitute

WHERE QUALITY COUNTS — DOMINION STORES LIMITED — WHERE QUALITY COUNTS

There are now **460 Dominion Stores** throughout Ontario and Quebec. A mighty chain built on Service and Quality. Buy "Where Quality Counts" and save regularly

Hillcrest Brand Bartlett **PEARS** large can 21c tin, No. 2 can 17c tin

Campbell's Tomato Soup 11c tin

Special Weekend Sale of **PEAS** Domino Brand Fancy Quality 2 tins 31c; Aylmer or Bayside Choice Quality 2 tins 23c; Standard Quality 10c tin

Canned Fruits
Bayside Peaches 25c
Lombard or Greengage Plums 2 tins 25c
Red Pitted Cherries tin 25c
Delmonte Pineapple
Hawaiian Crushed 24c
Hawaiian Sliced 28c
Apricots No. 1 tin 25c

TEAS and COFFEE of outstanding quality
D.S.L. Bulk TEA 59c lb.
Domino English Breakfast Style 69c lb.
Richmello 79c lb.
Richmello Coffee 1-lb. 59c, ½-lb. 33c

Cereals
Quaker Corn Flakes 3 pkts. 27c
Shredded Wheat 12c
Triscuit pkg. 11c
Kellogg's Corn Flakes 2 for 21c
Post's Bran 11c
Puffed Wheat 2 for 25c

Christie's Arrowroot Biscuits 1-lb. pkg. 33c

Victory Pickles Large Bottle Sweet Mixed 46c Sour Mixed 36c

While they last—Special Offer One 10c tin Catelli's Beans Free with 2 pkts. Macaroni or Spaghetti 25c

Delicious Oregon Prunes 2 lbs. 25c

CANADIAN CONFEDERATION SERIES

Sir Oliver Mowat Prime Minister 1872 — 1896 Lieut.-Gov. Ont. 1897-1903 Born 1820 — Died 1903

One of these attractive miniature portraits given away with every loaf of "TASTY" BREAD

Be sure and get a complete set and have them framed. They will make a very fine souvenir of the Diamond Jubilee of Confederation.

9c Loaf

D-179

Christie's Sultanas

Plump, uncrushed sultanas retaining the original full flavor of the fresh fruit is a special Christie feature that has a great deal to do with the very superior qualities of Christie's Sultanas

No other Sultana Biscuits quite like

Christie's Biscuits

The Standard of Quality Since 1853

In the store or on the 'phone always ask for Christie's Biscuits

An Ex-Buck Private Goes Back to France

Back of the line there are many villages that are just as we left them when we pushed forward in 1917 and 1918. The houses were little wrecked by shell-fire, and the inhabitants did not leave them. I have made a little trip through them, seeking people I used to know. Now I'm going to tell you about it.

By the cross-roads that lead from Bailleul-Arras road down to Athies, stands an old iron sign-post which was there in 1914. It is slightly inclined, like a good soldat after four vin blancs. Part of only one directional wing remains, and the pillar is riddled with shrapnel holes, but it remains on duty, one of the few of its kind in the war zone.

Close to this point are two large cemeteries. One is British, and still has the old wooden crosses. Although lacking headstones, and without the cross of sacrifice, the cemetery is well tended—as, indeed, is every one of the score of British cemeteries which I have visited. The gardeners of the War Graves Commission form a fine body of men, all ex-soldiers, and it would be well if some public tribute were paid to their unremitting efforts to keep beautiful the resting places of their fallen comrades.

Meantime, in the little metal box, inside each cemetery gate, you may find pencilled in the visitors' book many touching words of appreciation. In the book at this Bailleul road cemetery is a note by a lady, written in a fine, cultured hand, recording her visit to the grave of a brother here, and announcing that she is proceeding to the graves of two other brothers, and to that of her husband at Soissons. Husband and three brothers! Mechanically, one closes that book and turns away.

Hard by is a cemetery of a different type, a forest of tall, black crosses, lettered in white stencilled type. It is the graveyard of some 5,000 German soldiers, many of them unidentified. It has a German warden, who lives in the neighboring village of Fampoux, from which his countrymen were ejected in a battle in which the South African contingent alone lost 720 men.

Over on the north of this battlefield, near the point known as Maison Blanche, on the Arras-Souchez road, is an even larger German cemetery. Here a vast number of scattered graves and small cemeteries have been consolidated, and so close are the tall, black crosses that they seem to dance, rising up and falling in a grim Danse Macabre, as our car moves swiftly along the uneven road. The number of graves here defies a casual estimate, but a British graves' official told me that though German cemeteries are not in British charge, he had inquired about the number of Germans buried here, and had been authoritatively told that it is not less than thirty-five thousand.

The cemeteries detain the visitor, as always. And there is yet an interesting section of the battlefied to be reviewed. There is, in particular, Monchy-le-Preux, the village set upon a hill. Viewing it, one can see the temptation which it presented to the cavalry leader who sent horses and men at it at the gallop. But he reckoned without wire, and without those deadly nests of machine guns which were concealed among the ruins. The attack on Monchy was a disastrous day for the cavalry; it was as deadly for the infantry.

Up in the centre of the new village of Monchy, stands two of the most striking memorials to be seen in France. One, whose group of three soldiers, facing all directions, was shown at the Royal Academy a few years ago, is inscribed to the memory of the "37th (English) Division", and bears the familiar Divisional sign of a horseshoe. This formation included regiments from Yorkshire, Middlesex, Somerset, Lincolnshire, Lancashire, Essex, Warwickshire, Bedfordshire, Staffordshire, Hertfordshire, two battalions of Royal Fusiliers and four battalions of Worcestershire men—a noble epitome of England.

It Looks Familiar!

Do you remember the water-mill near the road at Madagascar Corner?

Newfoundland's Day.

The other memorial is unique in that it's plinth is the ruin of an old house, including a fine old wooden fireplace standing four-square among the tumbled bricks. Here is all that remains of old Monchy. The crowning figure is the caribou of Newfoundland, for here, in Monchy, a little party of nine men from Britain's oldest colony held the centre of the village against fierce counter-attacks for eight hours.

One craves for space to tell the story of the courage and losses of the 12th (Eastern) Division whose memorial, near Feuchy Chapel, bearing the Division sign of the Ace of Spades, looks out over Bunyan Trench and the broad marshes of the Scarpe.

And much might be written, too, of the 9th (Scottish) Division whose exploits are commemorated in a fine granite cairn, amid some broken pill-boxes near the Athies cross roads.

There is also the story of the gallantry of the men of the Third Division fought at Tilloy, and particularly of the Royal Welsh Fusiliers, who acquitted themselves with great distinction in the exceptionally hard fighting hereabouts.

But one can give, in these short letters, only a rapid survey, and our interest is mainly with the Canadian troops.

Back of the Line.

From Vimy Ridge I went back to the little villages we knew so well—though many of them belonged to another battlefield that we shall visit later—Hersin, Bully Grenay, Bouvingy, Boyeffles, Sains, Maisnil le Ruitz, Camblain l'Abbé, Madagascar, Maroc, Mazingarbe, Les Brebis, Avesnes le Compte, Haillicourt, Neux les Mines, Brecknamont, Blavincourt, and scores of others. All that were not shelled are just the same as they were ten years ago, except for the absence of khaki. Some of them even have the signs in the store windows in English, and here and there are painted notices: "EGGS" and "COFFE". Up in Gouy Servins I was reminded of the call I paid a Peterborough man whose regimental number was 113,497. What impressed me most was the story his side-kicks told about his wearing silk pyjamas. And yet some people called it war! Me, myself, I was accustomed periodically to conduct a rather close catechism of animated blankets, and pyjamas were but dimly remembered.

In Bully Grenay (do you remember Henriette? She asked to be remembered to all of you) I had a peculiar experience. All you have to say when you want some butter is: "Ahnpitber." In reality this combination of letters is the way "Un petit peu de beurre" sounds when it's spoken by a Frenchman. Five words in one—"Ahnpitber"—and it will usually bring the butter. In the little Cafe just behind the old 18-pounder position on the edge of the village, I was seated with a Yankee, and all he could talk was baseball. I asked him "How many teams did you bet on during the season?" and he said, "One—Pittsburgh." Mlle. was in the offing, and took it for his order—"Ahnpitber."

Even today there are many French villagers who have daily reminders of the visit of the C.E.F. Francois Villet, in Bouvingy, is one of these. He still wears a British warmer that he bought from a poverty-stricken buck private for 10 francs, which in 1918 was 55 cents. Marie Herese whatever her other name was (we never bothered much still has a dixie that some gallant cook gave her. There are turnips and mangels growing now where the horse lines of the heavies were at Barlin. The old chateu at Boyeffles has been restored after the fire that burned out the seventh field battery.

Do you remember the sign at NAPOO CORNER in Lievin—"All ye who linger here shall surely find eternal rest"? There's no danger now in passing along the streets of Lievin, past Fosse 6, and whizz-bang corner holds no terrors. Windy way was not far from Napoo Corner, on the way to Petit Vimy across the fields. It was near here that the Imperial Major pulled his field battery into action beside the eight heavies, but on learning they were Canadians he took up trails and beat it. "You Canadians will draw all the Hun fire there is," he declared. It was only a short run from here to Gouy Servins, and the first battery gang from Peterborough used to visit S.P. there and pick up their water bottles full of rhum. The Imperial post where real soldiers used to try to make Canadians wear steel helmets is rebuilt.

The swimming hole at Souchez corner is gone. But the memory of it remains with many a man. This was the pool where someone had thrown a lot of barbed wire, and the unwary swimmer was likely to come up minus his B.D.Vs or whatever he wore for a bathing suit (if any).

At Blavincourt we were in the good books of the demoiselles until the 22nd Battalion of the second Division pulled in. The French-Canadians put our noses out of joint tout sweet — what Mademoiselle would bother trying to love in English when there were good-looking guys around talking her own language? Caput!

Do you remember Leone at Sains en Gohelle (which we called by an almost phonetic name)? There's not much traffic now at Souchez corner, where the cop used to hold up the troops until nightfall. It was some line-up, too, waiting for the darkness to hide the mules and wagons from Heinie's sausages. Now, if you see a farm wagon in an hour you're seeing a busy day at Souchez. And the sabots go cloppety-clop dans la rue.

At St. Pol (the ravages of the bombing have been eradicated) we had a party one night and our favorite song was:

"I cleaned up the Alleman faction,
I whaled all the Heinies afloat;
If you're in for a row or a ruction
Just tread on the tail of me coat."

After cafe and encore cafe with a strong lacing of cognac it went pretty well, too.

The big hut that was used as a theatre in Neux les Mines is now a stable. And, by the way, Juliette Leroy was enthusiastic about sending her love to the troops. She is married and the youngster is called "Tommy."

It would take a book, Mac, to tell all about these little villages that we knew so well. They were unknown to fame before 1914, but some of them are now red-lettered in the calendar of glory. Others are just good sites for estaminets. Either way, tres beans!

PAUL ADAMS.

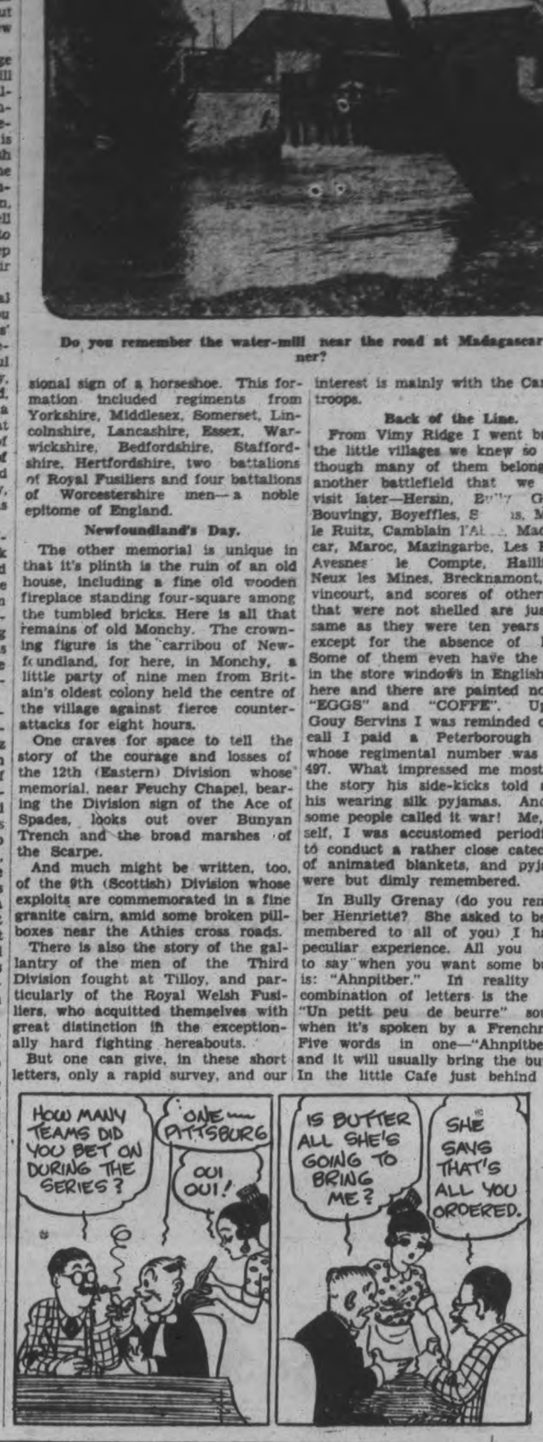

RESIDENTS OF

(Continued from page 1)

then rose to their feet and voiced approval of the latter speaker, remarking that their children were attending irregularly, one day going to the city school, the next to May's.

The Rev. J. L. Hughes remarked that though he had not any children of his own old enough to attend school, it was his firm belief that the welfare of the child should be looked after, regardless of cost, and in his opinion the city school, at a lower rate than a new school could possibly be built for, was the only thing for the children requiring a good education.

Previous to this, a trustee of the school, Mr. Webber, had moved an amendment, that pupils would go to the city schools.

A standing vote was then taken, which resulted in twenty-one for and twenty-six against. No sooner had the results been given out than a man demanded an adjournment of the meeting, but he was ruled down directly by the chairman. Some one then demanded a poll vote be taken, which resulted in nineteen for the amendment and twenty-nine against.

Sites for the building were discussed and a motion was made by Mr. Milby, seconded by Mr. Doig, that the trustees proceed to have the school erected on the site proposed by the board, at a total cost of $30,000. A vote was taken on this which was unanimous. This seemed to put all in good spirits, for when some man suggested that the school be called "Jubilee" or "Confederation" and the first sod be turned on that day in addition to a small celebration, he was loudly applauded for such an appropriate idea. A vote of thanks was then made to the chairman, by Mr. Milby, for the excellent manner in which he handled the meeting.

AROUND THE CITY

Mr. J. J. Duffus, with Mrs. Duffus and family, were passengers this morning on the seven o'clock C.N.R. train, which left the track near Fraserville, and they were compelled to return to the city. Mr. Duffus was en route to Toronto, to attend a meeting of the Ontario Association of Boards of Trade, and of the Chamber of Commerce, of which he is president.

McCoy's Cod Liver Extract Tablets Fine For Thin Frail Kids

Children Love Them Because They Are Sugar Coated and as Easy oT Take as Candy.

Children Love Them Because They Are Sugar Coated and as Easy to Take as Candy

It's your duty, Mother to see that the frail, peaked, sickly youngster grows up to be strong in body, keen in mind and robust in health.

Extracted from the livers of the lowly codfish are the health, weight and strength producing vitamines that are found in McCoy's Cod Liver Extract Tablets, which are sold by pharmacists all over North and South America.

Doctors know about them and so does McDermid & Jury, Bond's Drug Store, McDermid Drug Co. and druggists everywhere and if your children need building up ask for these tablets today if you want to give your loved ones a good appetite and put pounds of good healthy flesh on their bones. But be sure and get McCoy's.

They are not expensive—60 tablets—60 cents and if you are not pleased with the improvement after 30 days—your money back.

A very sickly child, aged 9, gained 12 pounds in seven months and is strong and healthy.

One skinny woman gained 9 pounds in 24 days.

FRESHEN FLOWERS

Cut stem of flowers under fresh water and then add a teaspoon of salt or a couple of aspirin tablets to keep them fresh.

Getting Better Acquainted With— KRAFT CHEESE

DURING the week of May 26 to June 2, THE INDEPENDENT GROCERS OF ONTARIO take pride in featuring a delectable all-Canadian product that has won renown the world over—

KRAFT CHEESE

100% cheese of best Canadian grades only, KRAFT is delicate of flavour and perfectly digestible. It does not require refrigerating, will not mould or spoil, and there is neither rind nor waste.

KRAFT CHEESE

is made in different varieties to suit each individual preference—KRAFT CANADIAN—KRAFT PIMENTO—KRAFT CAMAMBERT—KRAFT SWISS—KRAFT LIMBURGER—they are all delicious! Try them!

Independent Grocers' Service Bureau

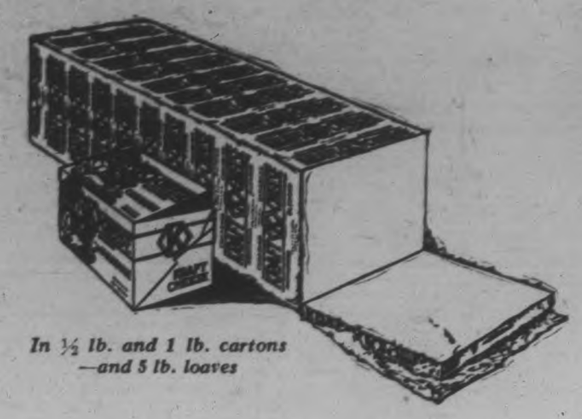

In ½ lb. and 1 lb. cartons —and 5 lb. loaves

Ask your dealer for Kraft Cheese in the popular ½ lb. cartons.

INDEPENDENT GROCER — WE SERVE AND SATISFY

The Independent Grocer is known by this emblem. He will be glad to deliver Kraft Cheese to your home. Your phone will bring his service to your door, and you will receive conscientious attention and sound value.

OLD FREIGHT SHED BEING TORN DOWN

Building Has Been Purchased By John Douglas, of Fraserville.

Dismantling work on the old C. N. R. freight shed has been commenced by a gang of men hired by John Douglas, a grain merchant of Peterborough and Fraserville. Mr. Douglas has acquired the entire structure and proposes to make use of some of the material in his Fraserville plant.

CHILD'S COVERLET

A summer bed-spread, fashioned from checked or flowered material with plain goods for border, will be twice as pleasing to little Mary if her named is worked on it.

THIS WEEK'S Bargain List of Splendid Used Cars

Overland 4 Touring	$250
Whippet Coach	$800
Star Touring	$350
Fordor Ford Sedan	$525
Tudor Ford Sedan	$395
Ford Coupe, 1926	$525
Ford Touring	$275
Ford Touring	$250
Ford Touring	$75
Ford Touring	$50
Ford 1-Ton Truck	$150

Eleven fortunate buyers are going to get these bargains this week.

Terms to suit.

J. J. Duffus LIMITED

Help Celebrate July 1 Here

A Visit to Our Store

Will convince you of the large and splendid stock of musical instruments to choose from. This is to your advantage.

SEE OUR WINDOW

The Brunswick Records for June are here. Come and hear them!

A new Console Phonograph. Plays all records. With 24 selections. Only — $129.00

Good assortment 12 inch records **50c** each

Regular 10 inch records. **3 for $1.00**

A slightly used drop head Sewing Machine. Saturday **$36**

A purchase from us is EASY FOR YOU as we specialize on EASY TERMS OF PAYMENTS and it is EASY FOR US.

Greene Music Co.

Charlotte Street

Choice Dairy Butter 33c

Guaranteed Quality

Black Tea, extra special, lb.,	49c	3 lbs. Choice Dates	25c
10 lbs. Rolled Oats	45c	5 Jelly Powders	25c
2 Shredded Wheat	25c	PINEAPPLES	
3 Post Toasties	29c	30's, 15c each.	
2 Pep	25c	30's, each	15c
3 packet Marrow Fat Peas	25c	24's, each	20c
24 lbs. Pastry Flour for	85c	18's, each	30c
2 cans Pork and Beans	25c	Hand picked White Beans, 4 lbs.,	25c
2 cans Corn, Peas or Tomatoes for	25c	2 lbs. Soda Biscuits	25c
10 bars Laundry Soap	45c	2 lbs. Ginger Snaps	25c
5 bars Goblin Soap	25c	3 lbs. Choice Bananas	25c
2 packets Soap Flakes	25c	Choice Lemons, large, dozen	18c
FREE—1 packet Flexo With 2 large packets for	39c	2 bunches Asparagus Tips,	25c
		Oranges, special, dozen	39c
		Ripe Tomatoes, lb.	18c
		6 bunches Rhubarb	25c

Bread, Large Loaf, 18c

Phone 2445 **ALLEN'S** 241-243 George Street

Financial News and Views

Latest Comment on Stocks and Industrial Markets | Closing Quotations on the Principal Active Stocks

Quotations Over Stobie, Forlong and Co. Wire.

NEW YORK STOCKS.

	High	Low	Close
Atchison Rly.	183	182½	183¾
Amer. Can.	49¼	49	49
Amer. Loco.	141½	113¾	113¾
Smelters.	161	159⅞	159⅞
Baldwin.	220	217	217
Balt. and Ohio	123½	122⅞	123
Cast-Iron Pipe	240	237	237
Ches. and Ohio	188¾	187	187
Cal. Petrol.	25	24¾	25
Chrysler.	46½	45¼	45¼
Dupont De Nem.	265	265	265
Fleischmann	57⅝	57	57¼
General Motors	196	192½	193½
Hudson Motors	82⅝	80½	81½
Int. Harvester.	184¼	181	181
Inter. Nickel	68¼	66	68
Mack Truck	115⅝	114	115½
U. S. Rubber	51¼	50	51¼
South. Rail.	129	128¾	129⅝
U. S. Steel	174	172¾	173⅝
Yellow Cab	27⅝	27½	27⅝

MINING STOCKS.

Gold.

	Asked	Bid
Argonaut Gold	55	53
Barry Hollinger.	32	30½
Chaput Hughes.	9	8½
Con. West Dome.	6½	6
Dome.	800	800
Goldale	26	25
Gold Hill.	32½	31½
Hollinger.	2010	1990
Kirkland Hunt	23	22
Kirkland Lake	136	133
Lake Shore	2025	1995
McIntyre.	2515	2500
Night Hawk.	9	7½
Porc. Crown.	6½	6
Premier	208	205
Teck Hughes.	775	770
Tough Oakes B	49	46
W. Hargraves	590	575

Silver.

Castle.	82	80
Keeley.	129	128
Mining Corp.	315	310
Nipissing.	620	610

Unlisted.

Amulet.	150	142
Area.	32	30½
Laval Quebec.	24	23
Noranda	2265	2225

WINNIPEG WHEAT.

	High	Low	Close
May.	161½	159⅝	160⅝
July.	159⅝	158½	159½
Oct.	146⅞	144¼	146
Dec.	143	141½	142⅝

CHICAGO WHEAT.

May.	153	149½	149⅝
July.	146¼	143¾	145½
Sept.	143⅝	141¼	142⅝

CHICAGO RYE.

May.	116½	116	116
July.	114	111¼	113⅜
Sept.	106½	104½	105⅝

CHICAGO CORN.

May.	91⅛	90	90½
Sept.	96½	94⅞	95½
July.	94⅝	93⅝	93⅛

Mine Business Light And Featureless To-day

TORONTO, May 26 (Canadian Press)—Business was light on the Standard Mining Exchange to-day and the market was featureless. Total sales amounted to 372,907 shares. Prices were steady, with declines and gains being equally distributed over the list. Argonaut Consolidated declined 3-4 at 54 and Atlas gained 1-4 at 6 3-4. Columbus Kirk dropped 1-8 at 3 1-2 and Kirkland Lake was down 1 at 135. Stadacona was 3-4 lower at 18 3-4. On the unlisted market, Amulet was up five at 148 and Noranda was five lower at 22.45.

Wheat Prices Continue Upward Move To-day

CHICAGO, May 26 (Canadian Press)—Steep new upturns in wheat resulted to-day from further gains in Canada and a reported big reduction in the seeded acreage there. Unfavorable advices from a wide area were also at hand relative to corn planting delay. Opening 3-8 cents off to 1-2c up, wheat sagged a little more in some cases and then ascended all around. Corn started 1-8 cent to 1-4 cent down but soon scored material gains. Oats also developed firmness. Lard tended upward, meats down.

Opening prices were: Wheat, May 150, July 143 7-8. Corn, May unquoted, July 92 3-4. Oats, May unquoted, July 50.

Toronto Market Active With Many Price Changes

TORONTO, May 26. Canadian Press. — Very active dealing characterized the trading on the Toronto stock exchange to-day and price changes in many isues in many cases came faster than they could be recorded. The market showed an optimistic outlook and gains of a point or more were general. Abitibi was up 3 at 95¼ in light trading, with Brazilian Traction gaining 5 at 148. International Nickel was by far the market leader, with more than 10,000 shares dealt in, the issue gaining 2⅝ points at 66 7-8. Canadian Canners preferred gained one at 92½ and Industrial Alcohol was up ½ at 20. Massey Harris preferred gained ¼ at 108¾. Shredded Wheat was 2½ higher at 68½, and Seagram's dropped 1-8 at 25 7-8. Arnold Bros. lost 3 at 17½. On the unlisted side, Noranda declined 40c to 22.30; Goodfisham and Worts was up ½ at 58½; Imperial Oil gained 1-8 at 43, and International Petroleum was ¼ higher at 29 3-8.

Noranda Gets Control Of Two Large Mines

(Special from The Financial Post Syndicate.)

The much talked of deal whereby Noranda, operating in Northwestern Quebec, secured the Timmins holding of 81 per cent. in Waite-Montgomery and 65 per cent. interest in the Alderson Mackay mine, has been concluded. Noah Timmins is taking Noranda stock in exchange; how much is not known. However, it would seem to definitely place control of Noranda in Montreal because of Mr. Timmins' former large holdings, along with 30,000 shares owned by Hollinger Mines, given as a bonus for a $3,000,000 loan.

This will give Noranda ore valued at $40,000,000 to draw on for its smelter. Horne property has $25,000,000, Waite-Montgomery $11,000,000 and Alderson Mackay mine around $4,000,000. On the announcement Noranda shares sold up to $25 per share and since has eased back $2 per share on heavy New York selling, the writer cannot help but feel that the New Yorkers are not satisfied with the diamond drilling that Noranda has done below the 300-ft. level, and believes that if the truth were known that it would be found that New York's former large holding in this venture is today very small. The truth regarding this suspicion will be learned when Noranda starts to open up the mine below the 300-ft. level, something they do not seem anxious to start.

The deal rather complicates things for Towagmac shareholders, who own 35 per cent. of the Alderson Mackay mine, and for the holders of units in Waite-Montgomery, which were sold to the public at around $800 a unit. A present price of over $4.00 for the million Towagmac shares seems to put a fairly high valuation on this interest. The other assets behind the stock consist of some fairly well located properties, but on which no results of any moment have been had.

Beaver Consolidated, one of Cobalt's old silver operators, is to be wound up. The only tangible asset of the company is 1,200,000 common shares of Kirkland Lake gold and 500,000 preferred shares of the same company. It was recently decided to exchange the preferred for common, and following this decision, President D. B. Hanna said it was proposed to distribute the assets and wipe the company out. Beaver's holding of 1,700,000 shares of Kirkland Lake common, at the present market of $1.50, puts a valuation on the 2,000,000 dollar shares of Beaver of $1.19 each. There are enough other assets to about pay the cost of distributing the assets and winding the company up.

Hon. Chas. McCrea, Ontario Minister of Mines, has made a deal with Hollinger Consolidated Gold Mines to conduct an electrical survey of its copper properties in Kamiskotia. The Minister has been urged to allow electrical surveys of properties to apply on assessment work. He wants the test made before he makes any such move. Electrical surveys are not in the public favor since the Amulet-Area fiasco in Quebec. The Hollinger test will either support this opinion or remove the black mark which stands against the system. Hollinger's property is ideal for a test. The rock is heavily over-burdened with sand, and it is a case where a survey should prove helpful. A company as strong as Hollinger is well able to test out to the fullest any results, or "kicks" as they are called, secured in making the survey.

The market during the past week was somewhat reactionary, although the majority of the good stocks have held up well. Lake Shore has passed Hollinger, this $1 stock selling at $20.50, while the $5 Hollinger shares are bringing $20.40. McIntyre holds steady around $25.50 and Nickel is under accumulation at present levels. The penny stocks and silver issues continue weak, and there is a feeling that little action is to be expected in the market for these shares until the fall.

For The Farmers

Two Second - Hand Manure Spreaders.
Lawn and Field Wire Fence.
Hay Fork Outfits.
Ploughs and Wagons.
The New Idea Spreader
And Numerous Other Farm Needs.

W. J. DAVIS
Dealer in Implements, Etc
379 Water Street.
Phone 1329

SURVEYOR.

F. T. WEBSTER, Ontario Land Surveyor, Registered Professional Engineer, formerly of Ottawa. Phone 2540.

BARRISTERS AND SOLICITORS.

GORDON & O'BRIEN— Barristers Solicitors, Notaries. Money to loan on easy terms. Special attention to Patents and Trade Marks. Phone 219. Hon. G. N. Gordon, K.C., J. A. O'Brien.

J. R. CORKERY, Barrister, Solicitor, Notary Public. Office Ground Floor, 414 Water St., Peterborough. Five doors North of Hunter Street. Money to loan at current rates on easy terms.

S. T. MEDD—Barrister, Solicitor, Notary. Office over the Dominion Bank, corner of George and Simcoe streets. Telephone No. 12. Private funds to loan at current rates upon easy terms.

R. R. HALL—Barrister, Solicitor, etc., Peterboro, Ont. Office, corner of Hunter and Water streets, over the Canadian Bank of Commerce. Trust Funds to loan on easy terms of payment.

JAMES FORDYCE STRICKLAND—Barrister, Solicitor, Notary Public, Peterboro. 'Phone 191. Money to loan. 375 Water street.

WILFRID F. HUYCKE, Barrister, Solicitor. Notary Public. 339 Water street. Telephone 339.

PECK, KERR & McELDERRY, Barristers, Solicitors and Notaries. Office, Water street, Peterboro. Money to loan at the lowest current rates of interest. Telephone 1950. E. A. Peck, F. D. Kerr, K.C., V. J. McElderry.

MEDICAL.

DR. BUCHANAN, F.R.C.S., Edinburgh M.R.C.S. Eng., L.R.C.P., London, Eye, Ear, Nose and Throat Specialist. Hours 9-11, 2-4 p.m., and 7-8 p.m. Phone 819. Office, corner Water and Murray streets.

DR. C. O. CRAGG, Eye, Ear, Nose and Throat; office, Clute building, cor. Charlotte and Reid; phone, office 2000, house 1018.

OSTEOPATHY

MARY E. DAVIDSON, Osteopath, 169 Brock St., Apartment 1. Hours 2 to 5 p.m. and by appointment. Telephone 2329W.

VETERINARY.

DR. W. F. McILROY, Vet. Sur., office and residence, 190 Charlotte St., Charibond Bldg., Peterboro Phone 1221.

DENTAL PRESIDENT.

Dr. A. E. Webster, newly elected president of the Ontario Dental Association. In 1923 he visited Europe in connection with dentistry research for Canada.

SMUTS PROPOSES FLAG FOR UNION

Would Combine Union Jack With Old Dutch Flag.

CAPETOWN, South Africa, May 26 (Canadian Press)—After a strong denunciation of the government's flag bill, former Premier General Jan C. Smuts in the Union assembly yesterday moved an amendment providing for a national flag which would combine the Union Jack with the old Dutch flag, the Vierklur.

General Smuts warned the government that passions were boiling throughout the Union.

BIG PRIZE OFFERED.

HOLLYWOOD, Calif., May 26 (Canadian Press) — Sid Grauman, millionaire of Hollywood, yesterday announced that he had arranged to post $30,000 as a prize for successful non-stop trans-Pacific airplane flight from Los Angeles to Tokio, Japan.

RAILWAY TIME-TABLES.

CANADIAN PACIFIC RAILWAY
Effective Sunday, May 1st

Going East—
8.10 p.m.—Indian River, Norwood, Havelock, Bonarlaw and Tweed. Daily except Sunday.
11.59 a.m.—Havelock, Tweed, Kingston, Smiths Falls, Ottawa, Montreal, Quebec, Boston and New York. On Sunday to Havelock only.
11.36 p.m.—Havelock, Tweed, Kingston, Perth, Ottawa, Smiths Falls, Montreal, St. John, Boston and New York. Daily except Saturday. Sleepers Montreal and Ottawa.
12.55 a.m.—Havelock, Tweed, Perth, Smiths Falls and Ottawa. Daily.

Going West—
4.20 a.m.—Myrtle, Toronto, Guelph, Goderich, Hamilton, Galt, Woodstock, St. Thomas, London, Chatham, Detroit, Chicago and New York. Daily.
4.50 a.m.—North Toronto, Agincourt, Owen Sound, Orangeville, Teeswater and Brampton. Daily except Sunday.
7.35 a.m.—Toronto, Hamilton, Brantford, Buffalo, New York, Galt, Woodstock, London, Chatham, Detroit and intermediate points. Daily except Sunday.
7.00 a.m.—Bethany, Lindsay, Orillia, Port McNicoll and intermediate points. Daily except Sunday.
3.30 p.m.—Toronto, Hamilton, Buffalo, Rochester, Boston, Woodstock, London, Windsor, Detroit, Chicago and intermediate points between Peterboro and Toronto. Makes connection with Vancouver Express for Winnipeg and Vancouver. Daily.
6.30 p.m.—Lindsay, Toronto and intermediate points. Daily except Sunday.

CANADIAN NATIONAL RAILWAYS
(Timetable corrected to date)

No. 96—7.00 a.m. for Port Hope, Oshawa, Toronto, Buffalo, Windsor and points on main line east of Port Hope.
No. 97—8.20 a.m. for Lindsay, Blackwater, Orillia, Midland and Toronto.
No. 371—8.30 a.m. for Lakefield.
No. 98—8.35 a.m. for Hastings, Campbellford, Belleville, Kingston, Montreal, Halifax and Boston.
No. 92—12 Noon for Port Hope, Cobourg, Montreal, Ottawa, Toronto, Hamilton, New York, Philadelphia, also makes connection with the International Limited for London, Windsor, Detroit, Port Huron and Chicago.
No. 373—12.10 p.m. for Lakefield.
No. 100—12.15 p.m. for Hastings, Campbellford, Belleville, Ottawa, Montreal.
No. 93—3.15 p.m. for Lindsay, Blackwater, Orillia, Toronto and makes connections with the "National" for Winnipeg and Vancouver also makes direct connections for Detroit and Chicago.
No. 99—8.05 p.m. for Omemee and Lindsay.
No. 94—8.59 p.m. for Port Hope, Kingston, Montreal, Halifax, Boston, Portland. Carries through sleeper Peterboro to Montreal.
All trains operate daily except Sunday. Eastern Standard time.

LIST OF NAMES FOUND IN RAID IS PUBLISHED

Several Toronto Addresses on List Held By Anton Miller.

CHANGES RECORDED.

Sixteen Documents Reprinted in Paper Used By Government.

LONDON, May 26 (Canadian Press).—The British Government today made good its promise to publish some of the documents alleged to have been uncovered in the recent sensational raid on Soviet House in London, headquarters of the Soviet trade delegation, and Arcos Limited, Russian commercial organization.

It issued a White Paper, the most interesting part of which, from an international standpoint, was a list of addresses allegedly found in the possession of Anton Miller, Soviet cipher clerk, who, Premier Baldwin told the House of Commons on Tuesday, was found hurriedly burning papers in his office when the raiders arrived.

Paper No. 4 is captioned: List of addresses found in possession of Anton Miller. It contains the following:

List A, Canada (No. 1) Communist party of Canada, Room 301, 95 King street East, Toronto, Canada.

Private address (No. 2) Miss Skene, 54 Victoria avenue, Toronto, Canada. (Inside envelope 1 Macdonald.)

Canada (No. 9), Maurice Spector, 221 Palmerston avenue, Toronto.

Additional addresses found in possession of Anton Miller under heading of "Canada Confidential Matter" were:

Mr. Charles Gray, 168 Lisgar St., Toronto; Mr. E. Pirttinen, 56 West Roxeter avenue, Toronto; Mrs. Mary M. Sutcliffe, 34 Tindale Avenue, Toronto. (Inside envelope Macdonald or other.)

Miss Alice Ayres, 54 Delaney Crescent, Toronto. Cable address Truel-Toronto.

Following note was written after these addresses: "Tim Buck's address is changed to 54 Delaney Crescent. Miss A. Skene's address is changed to 34 Tindale avenue.

While the White Paper gave this out simply as a list of addresses found in Miller's possession, it is assumed to be the same list which Premier Baldwin described as a "list of secret cover addresses or 'illegal' addresses for communicating with the Communist parties in Canada, the United States, Mexico, South America, Australia, New Zealand, and South Africa."

The edge was rather taken off most of the documents from the fact that the premier read them or quoted from them extensively in his Tuesday speech in which he announced the decision of the Government to break diplomatic relations with Soviet Russia and terminate the trade agreement of 1921.

Addresses Well Known

TORONTO, May 26 (Canadian Press).—The addresses of Canadian Communists found in possession of Anton Miller when the authorities raided Arcos House in London recently and included in the list of addresses made public today by the British Government are those of prominent members of the Communist party in Canada.

Maurice Spector is chairman of the organization in the Dominion, while J. MacDonald is believed to be Jack MacDonald, another leading Communist. Miss Skene is an active worker and is a sister-in-law of MacDonald. The headquarters of the Communist party in this country are located in this city.

In a statement yesterday following the announcement of the British Government to break off diplomatic relations with the Soviets, Maurice Spector declared that the Canadian Communists would endeavor to organize the working classes and issue leaflets and manifestos. "We would be on the side of the Canadian working classes and fight for international peace," he declared. Mr. Spector stated that war was being waged against the Soviet because it was a working class government.

Have Large Offices

The Communists occupy three well furnished offices at 95 King Street East and considerable literature dealing with the Soviet and Communistic principles is available. "The Worker," the organ of the party in Canada, is published at the King street address, where a staff of stenographers and clerks is employed.

This morning Mr. MacDonald admitted that he was in touch with the Communist party in England, but declared that he had not engaged in doing or writing anything that was unlawful.

Tim Buck, another leading worker in the Communist cause, recently returned from Russia and is at present in Northern Ontario, it is said.

CANADA'S STAND

(Continued from page one.)

will prevent any trade development between the two countries because of financing difficulties. The Evening News praised Canada's action regarding Russia in the following words:

"Canada's decision to cancel her trade agreement with Moscow is a gesture of loyalty to Great Britain which will not be forgotten, for the Dominion, unlike the Mother Country, was profiting by her trade with Russia. It was a one-way trade, all in Canada's favor."

Bruce Won't Talk

MELBOURNE, Australia, May 26 (United Press, Special). — Premier Bruce refuses to intimate whether he has received from Premier Baldwin the names of Soviet agents in Australia, saying, "If I had a list of all the names and addresses I would not reveal them. I prefer to let them stew in their own juice, wondering how much we know."

TAKE DIAMONDS OFF CROSSINGS

Railway Companies Will Remove Cross Rails of Car Tracks.

NO LONGER NEEDED.

Diamonds are evidently at a discount in Peterborough.

A large diamond which apparently nobody wants has lain undisturbed for many days on Charlotte Street, at a point where hundreds of people pass every day.

It may be explained that the said diamond is one which was made to be laid on the spot where the C.N.R. tracks and the Street Railway tracks intersect on Charlotte Street. Before it could be put in place the Street Railway passed into oblivion, and the diamond will never adorn the spot for which it was intended.

More than that, all the other diamonds at similar crossing places are to be torn up by the railways and the intersections put into proper shape, leaving open the way for paving operations by the local authorities.

SEVEN NURSES

(Continued from page 1.)

self-sacrificing devotion to duty.

"Disease is rampant at all times. In every locality you will find the sufferer, attended by the physician and the nurse, who gives sleepless nights and tiresome days to help the invalid back to strength."

Father Costello extended the congratulations of the Bishop and of himself to the graduates on their attainment of success in their training.

Distribution of Prizes

The distribution of diplomas and medals to the graduating class was made by the chief of staff at St. Joseph's Hospital, Dr. J. A. Morgan, who spoke briefly and appropriately in commendation of the work done, in labor and study and self-denial, through three years of arduous preparation for their lifework.

Dr. F. C. Neal presented the special prizes awarded as follows: To Miss Fitzmaurice, the prize to the nurse obtaining the highest aggregate marks, a writing case given by His Lordship Bishop O'Brien; to Miss M. McGuire, the prize for excellence in the principles and practices of nursing, an ivory comb and brush, presented by the Alumnae Association of the Hospital. The presentation was accompanied by a few fitting words from the doctor, and was followed by the presentation of prizes for bandaging, made by Dr. E. H. Wood, who adjured the graduates to do their utmost to keep their patients in good condition by recommending periodic examinations by their physicians. Dr. Wood referred to the eminent English scientist who made the assertion that in gatherings such as that held last evening, one out of every thirty present would ultimately die of cancer, and that ninety per cent. of these cases might be saved by systematic diagnosis at the proper time.

Dr. Wood presented the first and second prizes for bandaging, given by the Medical Staff of the Hospital, to Miss Frances Minard and Miss E. Jayne Brennan, who received respectively a manicure set and a string of pearls.

His Worship Mayor Holloway, who occupied a seat on the platform, spoke of the difficulties attendant on the profession of nursing, characterizing it as "one of the hardest kinds of work that anyone could choose," and said that the city appreciated the excellent work being done in St. Joseph's and Nicholls Hospitals.

The Valedictory read by Miss Stylita Fitzmaurice formed the conclusion of the oral programme. It was beautifully worded and delivered with a smooth, quiet eloquence that impressed the hearers with its force and simplicity. Miss Fitzmaurice finished with words of gratitude from the Graduating Class to His Lordship the Bishop, to the spiritual director, Rt. Rev. Monsignor McColl, to the genial chaplain, Rev. P. McGuire, to the doctors of the staff for their interest and instruction, and to the Superior and nurses of the Hospital who had assisted them during their years of training.

Musical Programme

The musical programme of the evening was excellent, and was received in every instance with hearty applause, the recitation by small Miss Mary Deforge, delivered with an unconscious charm that attracted her hearers immensely, being accorded a special meed of enthusiasm in its reception.

The programme opened with a selection by St. Peter's School Orchestra, who also played later, with piano accompaniments by Miss Olive O'Connell and Miss Mary Reynolds. The orchestral selections were a march, "Musical Times" and "Echoes from Naples." A novelty in the form of a quartette of young ladies playing one piano was the "Galloping March," played by the Misses Veronica Scollard, Mary Reynolds, Hilda Sullivan and Helen Archambault, and a piano solo rendered by Miss Agnes Logan was entitled "Shepherds Hey!" Joseph Nolan, with accompaniment by Miss Mary Reynolds, played a violin solo, "Rendezvous," and little Mary Deforge's recitation was entitled "The Story Teller." A vocal solo, "In the Garden of My Heart," by Miss Ernestine McManus, was accompanied on the piano by Miss Florence Giroux.

The evening concluded with the service of refreshments to the nurses and their friends and attending medical men, followed by a dance in the auditorium, arrangements being in charge of the Catholic Women's League. Excellent music for dancing was supplied by McCormack's four-piece orchestra.

ADVERTISE IN THE EXAMINER

CANADA'S WINNING ORATORS

Here are Canada's greatest young orators. At the TOP is Frederick Pearson Hotson of Tavistock, Ontario, winner of the Canadian Oratorical championship in Toronto. He also will represent Canada at Washington this autumn, meeting the champions of Great Britain, France, United States, Japan, Mexico and Hawaii in the international contest. LOWER LEFT, Mlle. Simone Landry of Ste. Adolphe, Manitoba, who spoke in French and won second place, and RIGHT, Miss Jean Cameron of Vancouver, B.C., who came 12.50 p.m. Business: Election of a

CABINET WON'T ACCEPT MOTION

Chamberlain Says Clynes' Motion is Considered Vote of Censure.

CLYNES ANSWERS.

LONDON, May 26 (Canadian Press). — Sir Austen Chamberlain, Foreign Secretary, told the House of Commons today the Government was not prepared to accept the motion of John R. Clynes, Labor member, that an inquiry be made into the Government's charges of Soviet propaganda in Britain which have resulted in the dicision to sever diplomatic relations.

Sir Austen said the motion was a vote of censure and that the Government invited a clear expression of confidence and approval. There was not a word of truth in the suggestion that he had endeavored to form an anti-Soviet Union. The British Government, he said, had no idea of embarking on any such anti-Soviet campaign.

Mr. Clynes declared that Soviet Russia "must not be condemned without trial."

Clynes Demands Trial

The Government had reversed its former position that British trade and the future peace of Europe would be injured by the severance of relations with Russia. He understood the Government position now to be that Russia was in the dock.

"We accept that position," he continued, "but we demand that in this matter she shall not be condemned without a trial. We refuse to admit either the guilt or the innocence of Russia.

Touching on the question of Communist propaganda, Mr. Clynes said that the Labor party had suffered most from it. By every means open to it, the party had repudiated the Communist purposes, policy, and methods and it had resented and denounced every proven breach by the Russian government of any agreement or understanding between the two countries.

He declared that the party's motion was made from honest conviction that the truth should be revealed by proper and effective inquiry. In a matter so serious the government ought not to reply on suspicions or conclusions.

Mr. Clynes asserted that the government's policy will strengthen communist propaganda and "make astute propagandists even more free to carry on their work and with perhaps greater effect.

He had secured to-day's white paper, which he described as a "bright diverting, comic publication" for which he did not think any government in the world would have become responsible.

Sir Austen Chamberlain said that the government was content to rest upon the information it had disclosed. It thought it unnecessary to produce any more of this information and therefore undesirable.

Plenty of Evidence.

The government had a mass of evidence to show that continuously in every quarter of the globe where the elements of trouble existed, the Soviet government had sought to take advantage of those elements to increase unrest and create trouble, particularly where British interests could be affected.

The Soviets had done this not only in Britain and abroad, he continued, but a baleful part had been played through the Chinese troubles by Soviet diplomacy and agents. Soviet House was the seat not only of trading activities, but of political propaganda and anti-British action.

The Soviet mission was engaged in similar activities in breach of the [illegible] of nations and abuse of diplomatic privileges accorded.

WAR IS COMING SAYS SPECTOR

Canadian Communist Says Britain Will Eventually Attack Soviet.

NATIONAL "BOGEY MAN."

TORONTO, May 26 (Canadian Press).—Maurice Spector, chairman of the Communist Party in Canada, believes that sooner or later Great Britain and Russia will go to war. The Canadian Communist leader stated to-day that even now "the menace of war with the prospect of Canada participating in it, is at least as great as it was during the Chanak crisis, when war with Russia threatened.

"A very serious international crisis is looming ahead," he continued. "I certainly think that the stabilization of Europe, of which the recent Geneva conference showed signs, has been given a decided set-back. Since apparently the critics were correct who pointed out that the Locarno conference was a step towards the isolation of the Soviet Union, we reason that this last diplomatic rupture is a link in the chain of war front against Russia.

"Sooner or later we believe that Britain will attack the Soviet Union, though not necessarily in the immediate future. For a long time before 1914 the relations between Great Britain and Germany became steadily worse. Germany was used as "Britain's national bogey man" and conditions finally culminated in 1914. Today the Union of Socialist Soviet Republics has taken the place of Germany in the eyes of the British ruling class as the menace to their Imperial power."

The WILLIAMS PIANO

Before you decide on any piano —see the new Williams Living-Room Model.

Especially designed for the smaller home or apartment, and embodying all of the features of the larger Williams models, yet it costs only $450 (plus transportation).

The WILLIAMS PIANO Co., Limited
OSHAWA - ONTARIO

J.M. Greene Music Co.,
Home of Good Music.
We are Exclusive Representatives.
Charlotte Street.

CHANG STARTS ANOTHER DRIVE

Northern War Lord's Advance Centres in Honan Province.

MANY MEN ENGAGED.

PEKING, May 26. — Canadian Press. — Yang Yu Ting, chief of staff for Marshal Chang Tso Lin, the Manchurin war lord to-day announced that a strong drive was being launched against Hankow, along the Peking-Hankow Railway, the engagement centering at Chumatien in the province of Honan, with 70,000 men.

Foreign observers forecast that the movement is the beginning of a renewed campaign by the Northerners against the Nationalists along the entire front.

PIANO RECITAL.

Pupils of Mrs. S. J. Richardson Give Splendid Concert.

A very enjoyable recital by the Junior piano pupils of Mrs. S. J. Richardson, A.T.C.M., was held last evening in the Girls' Gymnasium of the Salvation Army Hall, with an attendance of over one hundred people. The pupils were assisted by five pupils of Mrs. F. G. McNeely, elocutionist, whose selections were received with hearty applause by the audience, and were responded to with encores. The piano pupils gave an excellent account of themselves and of the painstaking tuition of their teacher, rendering their numbers almost entirely from memory.

The programme was as follows:

The Merry Blacksmith (Rolfe) Ivy and Margaret Ham; Lily (Graham) Lillian Barnes; Happy (Graham) Stanley Giles; Columbine, (Graham) Phyllis Braund; A Day Too Late, Miss Marvin (Pontypool); Tulip (Graham) Flora Moore; White Rose (Graham) Raymond Giles; Fairies, Corona Hanidge; Narcissus (Slater) Eva Patterson; March of the Shadows (Barth) Jack Morrison; The Two Rabbits, Olive Cookman; March in C (Rummel) Ivy Ham; Marionettes (Rhode) Gladys Gerard; My Tables, Ruth McNeely; Will o' Wisp (Eilenberg) Kathryn Whaley; The Merry Peasant (Schumann) Bill Morrison; Rob Roy March (Anthony) Ivy and Margaret Ham; Valse Caprice (Tellier) Clarence Thomas; Nocturne (Fearis) Elemere Conlin; The Cripple Boy, Phyllis Moore; Sonatina (Kuhlau) Margaret Ham; Rondo (Diabelli) Jean Cox; The Sensitive Kettle, Corona Hanbidge; L'Hirondelle (Burgmuller); Skating, (Klein) John Londerville; Minuet, (Mozart), Elizabeth Harrison; Doll Dance (Mercadante) Eunice Barnes; Three Little Girls, Olive Cookman; Rondo Villageois (Dennee); Sonatina in G (Clement) Rowland Hill; A Curious Story (Hillier) Alice Davis; Why the dogs' nose is always cold, Phyllis Moore; Sonatina (Clementi), Leslie French; On and On (Martin) Elizabeth Harrison and Mrs. S. J. Richardson.

Bishop Realty Corporation
(Dental Building, Montreal)

7% First Mortgage (Leasehold) Twenty-year Sinking Fund Gold Bonds

These Bonds provide exceptional security because the total amount of the mortgage is for but 42% of the appraised value of the property, and the Sinking Fund will retire the whole issue before maturity. Net earnings, after all charges and provisions for the Sinking Fund, are estimated at $39,000, or almost twice the amount of the Bond interest.

There is no other building in Montreal like it. Almost one-half of the space in it has been leased before completion.

In our opinion, there is no safer or more desirable First Mortgage (Leasehold) Bond on the market.

Denominations $1000, $500, $100.

PRICE: 100 and accrued interest yielding 7%

Write for descriptive circular.

W. A. Mackenzie & Co. Limited
C. S. Pettit, Member, Toronto Stock Exchange
67 Yonge St. - Toronto

Pittsburg Wins Whole Series From Cincinnati

INDIANS WIN OVER TIGERS

Hankins Knocked Out of the Box in the Sixth Inning.

WIND UP SERIES.

NEW YORK, May 26 (Canadian Press) — The Cleveland Indians wound up a long stay at home yesterday by defeating the Detroit Tigers, 9 to 6, in a hard hitting contest. Hudlin, Cleveland's young pitcher, had the best of Hankins, who was knocked out of the box in the sixth inning when the Indians scored four runs. Extra base hits featured the contest, Cleveland marking up three doubles and four triples while Detroit got two doubles and three triples.

The Chicago White Sox won both games of a doubleheader with the Browns at St. Louis, 14 to 8 and 1 to 0, and thereby tightened their hold on second place. The Browns used five pitchers in the first game to stop the Chicago batters. In the second game the Browns held the Sox scoreless until the fifth when B. Falk walked and circled the bases on two sacrifices and a wild throw.

Philadelphia at New York, rain.

CARDS DIVIDE DOUBLE HEADER

Cubs Take Second Game of Double Bill By Score 8-4.

SHERDEL TAKEN OUT.

NEW YORK, May 26 (Canadian Press)—Chicago and St. Louis divided a double header at Chicago yesterday, the Cardinals winning the first game, 8 to 5, while the Cubs won the second, 8 to 4. Alexander went the route for the visitors in the first game in which he was materially helped by home run smashes by Bottomley and Bell, the latter's blow coming with the bases filled in the fifth inning. Sherdel was driven off the hill in the eighth inning of the second game when Chicago went on a batting rampage, broke a tied score and won.

Three straight singles and a sacrifice fly in the fourth defeated the Reds, 2 to 0, at Cincinnati and gave Pittsburgh all three games of the series. The Pirate dependables turned the trick, Cuyler, P. Waner and Wright drawing singles while Traynor clubbed the ball for a fly to right field. The Red fielding was working better and the Pirates were caught in two doubleplays. Carl Mays held the Pirates to five hits while Hill was hit six times.

Brooklyn at Philadelphia, rain.

New York at Boston, rain.

KNIGHTS LOSE TO LOCK WORKS

Winners Show Much More Speed and Finish Throughout Game.

FINAL SCORE 16-9.

The Lock Works defeated the Knights of Columbus in softball game played in Central Park last night, the final score being 16 to 9. The winners showed much more finish and experience, and although the Knights put up a good game they were outplayed.

Ranger for the Knights played a wonderful game and was one of the live wires on the losers' team. Murphy in left field made the best catch of the evening when he picked off Crary's fly with one hand. Rose, who pitched for the Knights, was rather wild at times, and only for the fine catching of Ranger, there would have been many more wild pitches. He walked five men and allowed 18 hits.

Dunkerley pitched for the winners and he pitched a very steady game, which, with the team play of the other men, was able to help him out in the pinches, as he walked six men. Each pitcher had one strike-out.

In the third inning, the winners ran in six runs and the Knights staged a rally in the fifth. Foley and Nichols each got triples, and Smith had the only double play of the game.

Lock Works—Crary, 2b; Weese, ss; Nichols, lf; Montgomery, rf; Holland, mf; Dobson, c; Westbrook, 3b; Smith, 1b; Dunkerley, p.

Knights of Columbus—Ranger, c; Rose, p; LeBarr, 1b; Foley, 3b; V. Rutherford, 2b; G. Rutherford, 2b; McCarney, mf; Murphy, lf; Jones, ss, 3b; Wolfe, rf; O'Hearn, rf.

	R.	H.
Lock Works .....30604210x—16	18	
Knights .. ..100031211— 9	8	

Umpires—Jackson and Swanston.

BASEBALL STANDING.

INTERNATIONAL LEAGUE

	Won.	Lost.	P.C.
Baltimore	25	13	.658
Syracuse	26	13	.667
Buffalo	23	14	.622
Toronto	22	17	.565
Rochester	18	15	.545
Jersey City	16	18	.471
Newark	15	23	.395
Reading	3	35	.079

AMERICAN LEAGUE.

	Won.	Lost.	P.C.
New York	22	11	.667
Chicago	81	15	.583
St. Louis	16	16	.500
Philadelphia	17	16	.515
Washington	15	15	.500
Detroit	15	18	.485
Cleveland	16	19	.457
Boston	9	21	.300

NATIONAL LEAGUE

	Won.	Lost.	P.C.
Pittsburgh	20	11	.645
Chicago	19	13	.593
New York	19	13	.593
St. Louis	18	13	.581
Philadelphia	15	15	.500
Brooklyn	15	22	.405
Boston	10	16	.385
Cincinnati	11	24	.314

OPENING DAY AT THE WOODBINE

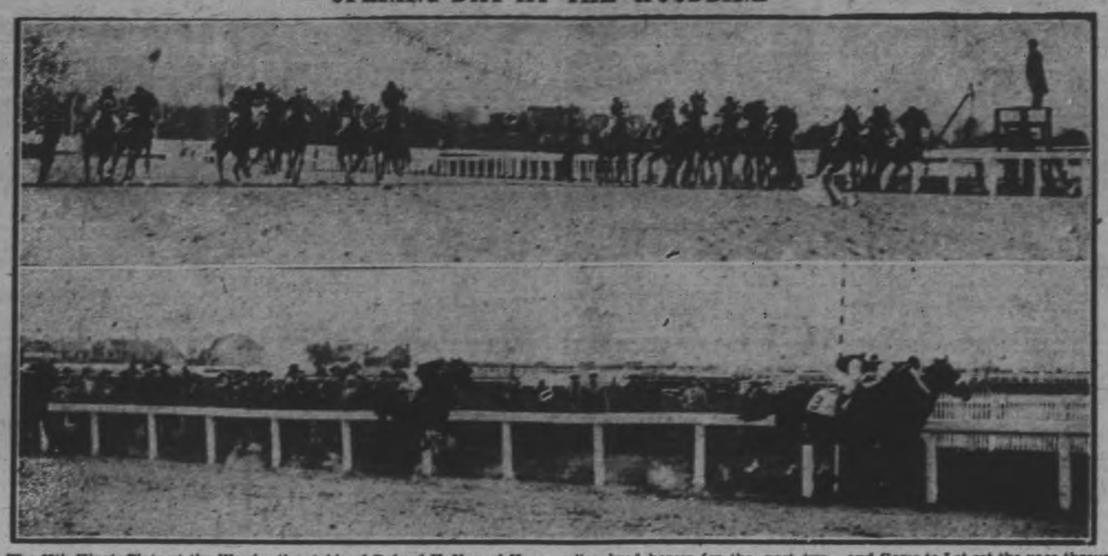

The 68th King's Plate at the Woodbine, on the opening day of the Canadian racing season, was captured by "Troutlet," a three-year-old filly from the stable of Ryland H. New of Hamilton. The stout-hearted filly was trained by the veteran John Nixon of Toronto, who has been training Canadian-bred horses for the past two-score years and more. The prize is worth $10,000 to the owner and $1,000 to the breeder. Mr. Gaiety, Listerine, and Gems to Let set the pace through out the course, but Troutlet finished with a fine burst of speed to nose out the tiring Mr. Gaiety. Pictures show start and finish of the event.

STARS DEFEAT BISONS 5-2

Homer in Seventh With Man On Gives Safe Advantage.

GAME POSTPONED.

NEW YORK, May 26. Canadian Press. — Exercising complete mastery over the Bisons and forcing ten to die via the strikeout route, Pitcher Sylvester Johnson cleverly piloted the Syracuse Stars to a 5 to 2 triumph at Buffalo. Selph's homer over the left field fence with a man on second gave the Stars a safe advantage in the seventh inning.

Reading-Newark, rain.

Only clubs scheduled.

EXHIBITION GAME AT WESLEYVILLE

Welcome and Wesleyville Baseball Teams Battle To 4-4 Tie.

WELCOME, May 26.—An exhibition game between Welcome and Wesleyville boys' baseball teams was played in Wesleyville on Friday night. It was the first game of the season for both teams, so the interest was keen on both sides. Wilford Card, Welcome's young pitcher, pitched well for three innings, then Jack Haskill, a good twirler, took his place for the next three innings. Mac Irwin succeeded him in the last innings. Others who played on the Welcome team were Dick Davison, George Beckett, George Lewis, Fred McConnell, Ross Dickinson, Warren Davison and Reginald Gibbs. The players were frequently changed, as their manager, Rev. Clare, wanted to test all his players and find out how they stood in a game.

The score was 4-4, and on account of the lateness of the day the tie was not played off.

Among those who went from Welcome to view the baseball game were Helen Lewis, Edna Pearce, Irene Martyn, Elva Pearce, Marjorie Runnalls, Ida Clare, Mrs. Clare, and Norma Dickinson.

WON FOUR OUT OF SIX STARTS

One of the outstanding horses to be seen on Canadian tracks this summer is Mrs. E. S. Glassco's 3-year-old brown gelding, Capitol. As a 2-year-old Capitol won four out of six starts on the Canadian circuit last year.

PLAN ROAD RACE FOR CELEBRATION

One of Chief Features of the Jubilee on July First.

MARMORA, May 26—A road race from Deloro to Marmora and return, approximately eight miles in length, open to young men of Hastings County, 20 years old and under, is definitely planned as one of the chief features of the Jubilee celebrations being held in Deloro on July 1st and July 2nd.

This innovation is to be a yearly affair and the sanction of the Amateur Athletic Union has been applied for. A challenge cup is being donated by Mr. Sidney Kent of Toronto and it will be known as the Sidney Kent Jubilee Trophy. The winner will hold possession of the cup for one year and will be given a miniature cup for permanent possession. Other valuable prizes will be given to the first six runners to finish. This event is being sponsored by the Deloro Amateur Athletic Association with the hope of creating an interest in the county in long distance running and the officials at Deloro are to be commended in making a start along this line of sport. Particulars as regards entries will be published at a later date with the hope that a large number will face the starter.

SICKLE FAVORITE FOR ENGLISH DERBY

Lord Derby's Horse Has Margin Over Call Boy in the Betting.

LONDON, May 26—Lord Derby's Sickle has emerged from the uncertainty of the last few days as the favorite for the Derby. Sickle has a slight margin in London betting over Call Boy, Frank Curzon's big colt, who had been favorite in the winter books. Sickle yesterday was backed at nine to two against, whereas Call Boy was a five to one, a shade longer odds. The great Epsom classic will be run on June 1.

The betting: Nine to two against Sickle, five to one against Call Boy, seven to one against Hot Night, 100 to seven against Moneymaker, 100 to six against Applecross, 20 to one against Lone Knight, 22 to one agains Kincardine, 25 to one against Fourth Hand and Tattoo, Bonny Boy and Shianmor and 50 to one against Vance.

The probable starters in the Derby with jockeys follow: Philammon, Carslake; Son and Heir, J. Evans; Applecross, Joe Childs; Double Barrel, Jellis; Restigouche, C. Childs; Parker, Butchers; Knight of the Grail, Winter; Prester John, Caldwell; Shian Mor, Lane; Birthright, Garnett; Call Boy, Elliott; Sickle, Weston; Hessan, Smirke; Tattoo, Perryman; Bonny Boy II., A. Balding; Hot Night, H. Wragg; Lone Knight or Vanoc, Steve Donoghue; Kincardine, H. Beasley; Adam's Apple, J. Leach; Money Maker, Beary.

No jockeys have been selected for four other probables, Fourth Hand, Curialis, Oriental Knight and Silverstead.

BASEBALL SCORES.

NATIONAL LEAGUE

New York at Boston doubleheader postponed on account of rain.

St. Louis .. ...012 050 000— 8 10 3
Chicago.. .. ..000 210 101— 5 10 3
Alexander and Snyder; Kaufmann, Roy and Hartnett.

2nd game—
St. Louis- .. ...000 002 010— 4 9 1
Chicago.. .. ..022 000 04x— 8 13 0
Sherdel, Littlejohn and Snyder; Osborn and Gonzales.

Brooklyn at Philadelphia postponed on account of wet grounds.

Pittsburgh .. ..000 200 000— 2 5 0
Cincinnati .. ..000 000 000— 0 6 1
Hill and Smith; Mays and Hargrave, Picinich.

AMERICAN LEAGUE

Philadelphia at New York doubleheader postponed on account of rain.

Chicago .. ....300 300 305—14 17 0
St. Louis .. ...211 000 301— 8 11 1
Blankenship, Connally and McCurdy; Zachary, Nevers, Wingard, Vangilder, C. Falk and O'Neill, Dixon.

2nd game—
Chicago.. 00
St. Louis 00
Called end of second inning.
Lyons and McCurdy; Ballou and Dixon.

Detroit .. .. ..011 100 300— 6 11 1
Cleveland .. ..020 024 10x— 9 10 3
Hankins, Wells, Smith and Bassler, Woodall; Hudlin and Sewell.

INTERNATIONAL LEAGUE

Syracuse .. ...010 200 200— 5 12 0
Buffalo .. .. ..101 000 000— 2 9 1
Johnson and Morrow; Leverenz and Devine.

Reading at Newark postponed on account of wet grounds.

Run Special Trains For Liquor Opening

CHICAGO, Ills., May 25 (United Press).—Special Pullman service and additional trains have been announced by officers here of eastern railroads operating near the Canadian border in anticipation of the opening of the Government liquor stores in Ontario.

The new trains will make Windsor, Ontario, and Niagara Falls Ontario, the principal stops on their routes. Through Pullmans will be provided from Chicago to each of these cities also.

GAME POSTPONED.

Unfavorable Weather Holds Up Game Between Welcome and Port Hope.

WELCOME, May 26.—On account of the inclemency of the weather, the game between Welcome and Port Hope High School baseball teams, which was to have been played off on Monday night, was postponed till a future date.

JOHNSON READY.

Washington Senators' Veteran Pitcher Almost Recovered From Injury.

NEW YORK, May 26. — Baseball stock of the Washington Senators started on the up grade yesterday with the word that Walter Johnson, the veteran pitcher of twenty seasons, is almost recovered from an ankle injury received in the training camp this spring, and ready to return to the slab. His return is seen as the added ounce of steam that will carry the Senators back into the first division.

When the veteran does start his regular turn on the mound, probably soon, he will be opening his 21st major league season and pitching his 785th game and 5817th inning—all of them played in a Washington uniform.

FAVOR SHARKEY FOR CHAMPION

Boxing Commission Will Offer No Interference in Dempsey Bout.

HEAVY CONTENDERS.

NEW YORK May 26. — Jack Sharkey, Boston heavyweight, who can make his actions speak—as loud as his words, is favored by the New York Boxing Commission as the next challenger for the heavyweight championship of the world, but no interference will be offered to a bout between Sharkey and Jack Dempsey.

This much was learned to-day from James A. Farley, the chairman of the commission, and he spoke with the assurance that he would be supported by William Muldoon, another members of the commission, a Sharkey admirer of long standing.

THE DANGER OF PYORRHEA

Pyorrhea will cause sore, spongy, bleeding, receding and pus-discharging gums with loosened teeth. Combat pyorrhea with Parke's Py-Rhea Lotion ;it destroys all oral germs and stops bleeding, hardens gums and tightens teeth. 50c and $1 per bottle.—Bond's Drug Store, corner George and Hunter streets.

"The Champagne of Ginger Ales"

THE witchery of a wonderful flavor has made "Canada Dry" the outstanding ginger ale success of all time.

Somehow it seems as if the very spirit of the snow-clad hills and the stimulation of mountain air have been captured within each crested, emerald bottle. Poured into fragile stemware, it bubbles and dances like a time-mellowed champagne and bids you drink and be merry.

"Canada Dry" is a better, finer ginger ale because we make very definite efforts to have it so. In the purity and quality of its ingredients, and the perfection of the methods by which it is made, it stands absolutely alone.

To millions of people it has advertised the name Canada and the outstanding quality of Made-in-Canada products. Even in New York it is acknowledged to be the finest ginger ale ever sold in the States.

"CANADA DRY"

Write for Free Recipe Booklet "Surprises on Ice"

Made in Canada by J. J. McLaughlin Limited Toronto and Edmonton. Established 1890 in U. S. A., Canada Dry Ginger Ale, Incorporated, New York

Wholesale Distributors: National Grocers Co., Ltd., Toronto

Winchester

A Mild Blend Cigarette

20 for 25¢

A "POKER HAND" IN EACH PACKAGE

OUR BOARDING HOUSE — By Ahern

a For Sale—General

CASH REGISTER AND MEASURING machine, 1¢ to $99. Apply to J. Rubenstein, Smith Falls. 3d-124-5691 A

A-B 4 BURNER GAS RANGE. APply 486 Roger. 3d-124-5908A

MILK ROUTE, GOOD EQUIPMENT. Write Box 5699 Examiner ofice. 3d-125-5699A

COT AND MATTRESS, ALMOST new; iron bedstead, fireless cooker. Apply between 4 and 5 at 257 Aylmer street. 3d-125-5760A

THREE PIECE PARLOR SUITE. Mahogany. Apply after 5. 300 Simcoe. 3d-125-5748A

MOFFAT RANGE AND CREAM Separator, Mrs. G. Franks, Jackson Park. 3d-26,28,31-5649A

EMPIRE CREAM SEPARATOR IN A1 condition, 600 lbs. capacity. Apply David Casey, R. R. 7, Peterboro. 3d-125-5745A

GENT'S WHEEL IN GOOD CONDITION for quick sale, $10. 207 Reid St., phone 483J. 3d-125-5740A

QUEBEC STOVE WITH OVEN. Used only two weeks. Apply 162 Smith, Apt. C. 3d-125-5743A

BABY CARRIAGE, NEARLY NEW. Apply 508 Chamberlain street. 3d-124-5735 A

SQUARE TIMBER, 10 x 10, THIRTY-nine feet long. W. Faiers, Riverside Park, phone 2505F. 6d-124-5611A

FIELDER'S GLOVE AND TWO balls, value $12.00. First offer takes them. Box 5640 Examiner. 3d-125-5649A

RANGE WITH WATER FRONT. Water power washer; also Quebec cook stoves. Phone 1906J. 3d-125-5754A

USED LUMBER, JOIST, SCANTLING Flooring, Windows and Bricks. Apply W. Faiers, Riverside Park, Hunter street. Phone 2505F. 6d-125-5610 A

RUSKIN'S BUSY STORE SELLS clothes that are sanitary, cleaned and pressed, and look like new. And yet the cheapest place in the city to buy. Ruskin's New and Used Clothing store, 219 Hunter St. 26d-142-5554A

TOP SOIL. PHONE 2283J. 26d-126-5012A

GAS RANGE—PHONE 2558F. 3d-123-5676A

SEVERAL SECOND-HAND CREAM separators in good condition for sale. R. C. Heard, 379 Water street, phone 1494W. 3d-124-5902A

THE EXAMINER HAS A SUPPLY of clean newspapers suitable for wrapping purposes. Just the thing to put under carpets. While they last, 5 cents per bundle. 26d-121-5194A

STREET MAPS FOR SALE OF THE City of Peterborough. All streets shown and locations of manufacturing plants only 50c. At The Examiner office. dtf-A

LADIES' NAVY BLUE SUIT, SIZE 38. Phone 2851J. 3d-123-5656A

FOR QUICK SALE, ONE 9 FT. x 4½ ft. pool table in good condition. Phone 2924W. 5d-123-5544A

TOP SOIL. PHONE 1880W. 12d-123-5387A

SCREEN DOORS, $1 UP. WASH stands $1.50 up, couch $5, parlor suite $8, cupboard $8, records 5 for $1, sideboards, extension tables, iron beds and springs, dressers, toilet sets, Morris chair, rockers, parlor table, folding book shelves, gramaphone, oil stoves with ovens, large crocks, kitchen tables, chairs, bird cages, dishes, etc. Record exchange, 10 cents. Apply 59 Aylmer, near Perry. 3d-123-5673A

GENT'S WHEEL AND CHILD'S COT. 490 Elm street. 3d-123-5630A

ECONOMY GAS AT 25c GALLON, tax included. Fitzgerald and Co., 255 McDonnel street. 3d-123-1364A

FORD GENERATOR AND STARTER in good condition. Overland Garage, 182 Hunter street. 3d-124-5709A

KITCHEN RANGE, BURNS COAL or wood. Good baker. New hot water front; all connections; warming closet. Apply 417 Downie street, phone 732W. 3d-124-5710A

a For Sale—General

PANDORA RANGE IN GOOD CONDITION. Also a two-burner gas plate. Apply 487 Gilmour street. 3d-124-5712A

SATINETTE BLOOMERS, WORTH $1.50 and $1.75. This week $1.00. "Record Store," cor. Smith and Reid. 3d-124-5734A

KNIT WHITE COTTON QUILT (hand made). Box 5733 Examiner. 6d-127-5733A

LADY'S BICYCLE IN GOOD CONDITION. Apply 10 Victoria Ave. 3d-125-5759A

b For Rent—Houses and Apartments.

TWO FURNISHED OR UNFURNISHED rooms near C.G.E. Apply 64 Aylmer street. 3d-123-5658B

SIX ROOMED BRICK HOUSE, FULL plumbing, furnace and gas. Apply 491 Murray street. 3d-125-5753B

APARTMENT TO LET. APPLY TO 392 Brock St. 3d-26,28,31-5760B

THREE ROOMED BATH FLAT, balcony, separate gas; also two rooms. Apply 77 Smith street. 6d-128-5758B

FURNISHED HOUSE. PHONE 954W. 3d-125-5747B

TWO FURNISHED FRONT BEDrooms; central. 5 Grand Central Apartments. 3d-125-5744B

A FURNISHED ROOM FOR A LADY. Phone 26J. 3d-125-5736B

STORE; MODERN, HEATED APartment; also house near C.G.E. Phone 1232J. 12d-124-5721 B

APARTMENT, 5 ROOMS, CENTRAL 3 piece bath, back and front entrance, balcony; adult family preferred. Phone 1544F. 3d-125-5638B

LARGE MODERN APARTMENT TO rent. Central. Possession June 1st. Apply 375 Water street or phone 191. 6d-123-1298 B

THREE UNFURNISHED ROOMS. Suitable for light housekeeping. North end. Apply 161 Antrim. 3d-123-5660B

TWO SMALL HOUSES. ALL CONveniences, immediate possession, 474 Stewart, phone 1065W. 3d-124-5729B

SEMI-APARTMENT PARTLY FURnished if desired, Apply 168 Antrim. 6d-127-5692B

SMALL FLAT. NICELY DECORated, ground floor, good entrance, conveniences; reasonable. Apply 183 Antrim. 6d-127-5698B

21-2 STOREY BRICK HOUSE ON Sherbrooke near Park, all conveniences, large garden. Phone 1610W. 12d-135-5662 B

NEWLY FINISHED HEATED DUplex, 6 rooms, adults, 113 MacDonnell St., telephone 346. 6d-124-5616B

BEDROOM AND SITTING ROOM. Exclusive home, well furnished, steam heat, use of phone. Three minutes from post office. Phone 613. 3d-124-5731B

$12 SMALL COTTAGE. LIGHTS, water and garden. Central. Apply 421 George street. Phone 273 evenings. 5d-124-5636B

LARGE BED SITTING ROOM, ALSO one bed room, central; breakfast if desired. Phone 1649J. Apply 273 Rubidge. 6d-126-5687B

SEVEN ROOMED HOUSE. HOT water heating and beautifully situated. Phone 1808W. 3d-123-5674B

LARGE BRIGHT MODERN HOUSE in fine locality, newly decorated; suitable for two small families. References. Phone 1161J. 3d-123-5679B

$20.00 — 7 ROOM BRICK HOUSE. All conveniences. Apply 417 Downie. $4.00, brick garage. Apply 416 Stewart St. 3d-123-5668B

c For Rent—General

FOR RENT — MODERN, HEATED Apartments; apply 437 George St. dtf-1868C

No. 385 WATER STREET; SUITable for store or office; immediate possession; apply 437 George St. dtf-1607C

TWO OUTSIDE OFFICES IN BANK of Toronto building; heated; apply Bank of Toronto. dtf-1529C

c For Rent—General

FOR RENT—HEATED OFFICE ON George street. Apply 437 George street. dtf-C

TO RENT—STORE NO. 374½ WATER Street; apply to 437 George street. dtf-340

d Real Estate.

BRICK HOUSE. WITH ONE ACRE good garden land, just west of city. Fine opportunity for anyone desiring good vegetable and fruit garden. Box 5757 Examiner. 3d-125-5757D

A BEAUTIFUL COUNTRY HOME with woodwork and blacksmith shop. An ideal location for a garage. Apply J. O. Fife, phone 712. 3d-123-5684D

SMALL RED BRICK HOUSE, CHEAP for quick sale. Phone Ben McCoy, 1865W. 12d-3,5,7,10, 12,14,17,19,21,24,26,28-5111D

NONE BETTER. FIRST CLASS duplex, five rooms each, hardwood, hot water heating in each, everything up to the minute, very central, bargain for quick sale. Consider house as part. Apply 421 George street, phone 273 evenings. 10d-122-5741D

$2000 WILL BUY A COMPARATIVEly new house on Elias Avenue. Tapestry brick. All conveniences, hardwood floors, balance on easy terms. For particulars apply The Review Agency, 164 Hunter street. 26d-122-1154D

$500 WILL BUY A GOOD BRICK house, seven rooms, three piece bath, hot and cold water, electric light, newly papered and painted, a good lot; just off Edinburgh St. three minutes from George street. Balance at low rate of interest. For particulars apply The Review Agency, 164 Hunter street. 26d-122-1153D

BRIGHT! COSY COTTAGE. FIVE rooms, newly decorated, hardwood, full plumbing, very central, good terms for quick sale. Apply 421 George street, phone 273 evenings. 5d-124-5637D

SACRIFICE!—CASH GROCERY AND fruit usiness for sale. Stock is light, good turnover. Apply 421 George street. 10d-129-5635D

THE HOWDEN RESIDENCE, 27 Lansdowne street. A beautiful red brick house, four bed rooms and bath, parlor, dining room and kitchen, large roomy hall and summer kitchen, good garage, stable, hen house; a large lot. Small payment down, balance on easy terms, low rate of interest. For particulars apply The Review Agency, 164 Hunter Street. 26d-122-1155D

NEW SIX ROOM HOUSE, WATER, light, furnace, small taxes, price $2500; would take good vacant lot as part. Apply Hartley Ave. or Phone 1948W. 6d-126-5678D

e Summer Cottages.

FURNISHED COTTAGE NEAR BURleigh Falls. Apply 618 Rubidge St. or Phone 1207J. 12d-5,7,10,12,14,17,19,21,24,26,

"SELDOM INN", HIAWATHA, COMfortable cottage, accommodation for 12 or more, with punt and canoe if desired. Apply 577 Chamberlain. Phone 2579W. 3d-125-5732E

FOR RENT, COTTAGE WITH ANnex and skiff on island (Bon Repos) in Stony Lake. Write McLaren, thirty-three Prince Arthur Ave., Toronto. 3d-123-1358E

FURNISHED COTTAGE ON HORSEshoe Island near Burleigh Falls. Price reasonable. Terms arranged. Rutherford and Nugent, 282 George street. 3d-124-5724E

f Boarders Wanted.

WITH OR WITHOUT BOARD. CONveniences. 284 Brock street. 6d-125-5631F

Flour, Feed, Etc.

FIVE ROSES FLOUR, BLATCHford's Poultry Feeds, oyster shell, feeding sulphur, baled hay and straw, and all poultry supplies. Frank H. Dawson, 380 Water St., phone 55. dtf-1623

Real Live Agents wanted to sell our line of Mens' Neckties. Direct to the wearer. Free sample outfit to responsible agents. Ask about our line of Guaranteed Ladies' Lingeries. Dept. E1 PUBLIC SERVICE MILLS OF CANADA, LTD., LONDON, ONT.

g Help Wanted—Male.

500 MEN WANTED TO BECOME live partners in Peterborough Exhibition. None but boosters need apply. d.tf.E

YOU CAN EARN $10 TO $25 A week in your spare time at home writing showcards. No canvassing or soliciting. We instruct you and supply you with work. Write to day. The Menhenitt Company Ltd., 37 Dominion Building, Toronto.

PAINTERS WANTED. APPLY GUPpy and Hall, corner Brock and George. 3d-124-5756G

WANTED, AN ENERGETIC MAN to sell preferred shares in a well organized and well officered Limited Company, Ontario charter, with a proposition that promises a safe investment and excellent returns to its stockholders. If you have a fairly wide connection in Peterborough and district you can turn same to good account by introducing advertiser to possible purchasers. Will pay good commission on all sales made. Apply for particulars to Box 1370 Examiner office. 3d-123-1370G

h Help Wanted—Female

GIRL OR WOMAN TO DO PLAIN housework several days a week, sleep out, small family. Write to Box 5609 Examiner. 3d-121-5609H

WANTED, MIDDLE AGED WOMAN to keep house for elderly couple and three children in good village home; state references, salary expected. Box 628 Lakefield, Ont. 4d-126-5737H

EXPERIENCED STENOGRAPHER wanted at once. Apply Adam Hall, Limited, 256 Simcoe street. 3d-124-1288H

WANTED, MAID FOR GENERAL housework, immediately. Wages $30.00 a month. Write Box 5686 Examiner. 3d-123-5686H

A WOMAN COOK FROM JUNE 15TH to October 1st, for a small Summer Resort. Apply stating experience and wages expected to Mrs. Hugh Cochrane, Rockfort, P.O., Ont. 3d-125-5689

MIDDLE AGED HOUSEKEEPER wanted. Small family. Phone 6 ring 11. 3d-124-5723H

j Employment Wanted.

POSITION AS HOUSEKEEPER. Capable of full chage; state wages in communication to Box No. 1357 Examiner. 3d-121-1357J

YOUNG GIRL DESIRES POSITION as saleslady. References. Apply 297 Murray street. 3d-125-5742J

PHONOGRAPH REPAIRS. T. GRIFfin, 146 Park, opp. C.G.E. Phone 2162W. Work guaranteed. 26d-127-5369T

REMODELLING ROOFS, CARPENtering, painting and hardwood floors. Phone 2221W. 3d-122-5632J

m Lost.

$5 SATURDAY EVENING, CENTRE of city, by one who needs it. Please leave at Examiner. 3d-123-5664M

TUESDAY, GOLD WATCH WITH chain and knife. Monogramed. Centre of city or on bus. Phone 2657W. 3d-124-5722M

WEDNESDAY, PAIR OF YELLOW horn rimmed glasses, probably Grafton's or some other store. Please leave at Examiner. 3d-123-5685M

NURSE'S PIN, MARKED VISITING nurse, initialed M.L.I. Finder please leave at Examiner or 311 Rubidge. Reward. 3d-125-5736M

LICENSE NO. 312-696 WITH brackets. Finder please leave at Examiner. 3d-123-1267M

FOUR MILES OUT ON PROVINCIAL highway, brown, plaid, fringed rug. Finder please phone 2007F. 3d-124-1376M

MONDAY NIGHT OR TUESDAY morning, fountain pen between Sacred Heart church and Lansdowne east by way of Lock and Romaine. Finder please leave at Examiner. 1d-122-5728M

MARKER C40-346. FINDER PLEASE notify Mather and Nelson Garage, Keene. 3d-124-5727M

BETWEEN GEORGE STREET AND Chamberlain by way of Charlotte Aylmer and C.P.R. tracks, small purse containing sum of money. Finder please leave at Examiner. Reward. 3d-124-5725M

o Live Stock.

ONE REGISTERED SHORTHORN Bull, 10 months old. Apply to Gerald Armstrong, Millbrook, R. R. No. 2, Ontario. 3d-124-1288O 1 wkly-May26-1288O

WHY NOT BREED TO THE CHAMpion "WAVERLEY KING", Grand champion Hackney Stallion at Royal, C.N.E., Guelph, Ottawa, etc. He will be at the Hawthorne Stables all week until Friday at noon of each week, then on the road, touching Omemee, Lindsay, Millbrook and Peterborough, travelling by truck. Also the Clydesdale Stallion "DUNDREEAN JOCK." For further information see posters. Allan B. Mann, R. R. No. 4, Peterborough. 3d-22,25,27-5665O

WORK HORSE, WEIGHT 1500 LBS. Price, fifty dollars. T. J. Hetherington, near Nassau. 3d-123-5615O

HOLSTEIN BULL, FOURTEEN months old; Collie dog, 2 years old; also 1 year old sow, or would exchange for a good heifer. Apply west half Lot 1, Con. 10, Douro. 3d-124-5695O

ONE BLOOD MARE. WORK SINGLE or double. Phone 1268W. 3d-124-5667O

q Wanted.

ALFALFA PASTURE FIELD, EAST of and near city preferred. Apply C. H. Rogers, phone 151. 6d-122-5548Q

CEMENT WORK OF ALL KINDS. Apply 356 Downie. 3d-125-5746Q

PUNT. MUST BE IN GOOD CONDITION. Phone 1141J. 3d-125-5761Q

BOARD AND ROOM WANTED IN private home; must be central, with use of garage preferred. Box 5668 Examiner. 3d-123-5668Q

MATCHED LUMBER SILO, 12 FT. or bigger; state price. Apply James Hatherly, R. R. 3, Peterborough. 3d-123-5670Q

LAWN MOWER IN GOOD CONDITION. Phone 2612J. 3d-123-5682Q

WANTED, TO-MORROW, 100 CARS with empty gas tanks to fill up with our Economy High-test Gas at 15c gallon, no tax. Fitzgerald and Co., 255 McDonnel. 3d-123-1366Q

SEWING BY THE DAY. WOULD go out of the city. Phone 216 evenings. 3d-124-5720Q

SMALL CASH REGISTER. PHONE 2916 with full particulars and lowest price. 3d-124-5719Q

s Used Cars For Sale.

1925 STAR BROUGHAM. LIKE new, balloon tires; cheap for quick sale. 199 Simcoe or phone 1276W. 3d-124-5697S

HUDSON TOURING CAR IN GOOD shape. Make an offer. Apply 205 Smith. 3d-124-5903S

FORD 1923 SPORT CAR WITH starter, in good condition. Real snap at $125.00. Apply Smith St., 2 houses west of Jackson's Park. 3d-124-5713S

FORD TOURING. WIRE WHEELS, shock absorbers; will exchange for good used piano. Telephone 1854M. 3d-124-5714S

t General Notice.

GET YOUR PRINTING DONE AT the Review. We give you the best price going on Letter Heads, Bill Heads, Envelopes. Our prices are the lowest on all kinds of printing and ruling. The Peterborough Review Co. Ltd., 164 Hunter street. 52d-166-1284T

JUST ARRIVED, A CAR LOAD OF Scotch granite monuments; also a car of Canadian granite. Anyone wishing work put up in Lakefield or Peterboro cemeteries for decoration day would do well to write or phone or come to the shop and see them. Satisfaction guaranteed. Hugh Robb, Norwood, phone No. 33. 6d-26,28,31,2,4,6-5752T

TAXIDERMIST WORK DONE; HAVE your specimens mounted; apply 156 London, phone 878. 26d-128-5445T

25c TAXI, SEDAN CARS. GEORGE Stevenson, phone 1944M. 3d-123-5675T

CHIMNEYS AND FURNACES cleaned; also roofs repaired and painted. Phone 1605F. 26d-141-5505T

CRESCENTS PLAY RAYBESTOS HERE

First Game of East Peterborough League To-morrow Night.

On Friday night at the Exhibition Park, the Crescents will meet the Raybestos in the fast game of the East Peterborough Baseball League. A double schedule will be played, the first half being as follows:

Friday, May 27—Raybestos at Crescents.
Monday, May 30—Cognawaga at Bethany.
Friday, June 3—Cogs at Raybestos.
Wednesday, June 8.—Bethany at Crescents.
Monday, June 13—Bethany at Cogs.
Friday, June 17—Crescents at Raybestos.
Tuesday, June 21—Raybestos at Bethany.
Friday, June 24—Crescents at Cogs Monday, June 27.—Crescents at Bethany.
Tuesday, June 28—Raybestos at Cogs.
Monday, July 4. — Cogs at Crescents.
Wednesday, July 6—Bethany at Raybestos.

LAWN BOWLING

Results of scheduled games played last night:

Gimblett 14, Fox 18.
Waddell 12, Mayneord 7.
Oke 20, Curvin 13.
Taylor 15, Bacon 13.
Donaldson 9, Sedgewick 19.
Bennett 14, Cairns 15.

For Sale—Building Supplies

SCREEN DOORS $1.39; SIX LIGHT glazed sash $1.10, oak flooring 3½c. fir doors $2.88, roofing, shingles, paint, wall board. Free catalogue of Builders' Bargains direct by mail. Address Halliday Company, Box 231M, Hamilton. 8d-4,7,12,14,19,21,26,28

NOTICE.

THE STANDARD WOOLLEN MILLS COMPANY OF TORONTO LIMITED, having parted with its property divided its assets rateably among its shareholders, and paid its debts and liabilities, hereby gives public notice that it will make application under the provisions of The Ontario Companies Act to His Honour the Lieutenant-Governor of Ontario, for leave to surrender its charter on and after a date to be fixed by the Lieutenant-Governor of Ontario.

JAMES FORDYCE STRICKLAND,
375 Water Street,
Peterborough, Ontario.
Solicitor for The Standard Woollen Mills Company of Toronto, Limited.

1d-123-1392

NOTICE.

THE AUBURN WOOLLEN COMPANY LIMITED, having parted with its property, divided its assets rateably among its shareholders, and paid its debts and liabilities, hereby gives public notice that it will make application under provisions of The Ontario Companies Act to His Honour the Lieutenant-Governor of Ontario for leave to surrender its charter on and after a date to be fixed by the Lieutenant-Governor of Ontario.

JAMES FORDYCE STRICKLAND,
375 Water Street,
Peterborough, Ontario.
Solicitor for the said The Auburn Woollen Company Limited.

Dated this 25th day of May, 1927.

1d-123-1391

1926	1927
DODGE SEDAN Very best of condition.	STAR (2 Door) SEDAN (Was never used) A big reduction.
McLAUGHLIN-BUICK Master Four Coupe	FORD TUDOR Exceptionally good condition.
FORD PANEL DELIVERY TRUCK A real good buy.	MANY OTHERS Open and Closed Cars.

See them and buy them.

A. BROWN & SON
383 WATER STREET
Agents for Pontiac and McLaughlin-Buick

Farmers' Grain Grinding.

BRING YOUR GRAIN TO US FOR honest and courteous service; we grind every kind of grain to any degree of fineness. Frank H. Dawson, 380 Water street, phone 55. m-th-2434

FOR SALE

200 acres, 115 working, balance in wood and pasture; good spring; barn, 40 x 65, stone foundation, steel roof; implement house; good 7-room house; stock, crops and implements. Money maker . . $10,000

50 acres close to city; brick house; barn, stone foundation; silo; good orchard. Ideal place for poultry or dairy man $6,250

Brick house, 6 rooms, 3-piece bath, lights and gas; stable; large lot $2,800

Brick house, 7 rooms, hardwood floors, 3-piece bath, furnace, fireplace and mantel, laundry tubs. Garage. Good locality $5,250

M. STOREY

Exceptional Opportunities

$3,100 — Six roomed modern brick, lot 40 x 100, first class location.

$3,500 — Six roomed modern brick cottage, hardwood floors.

$5,000 — Six roomed modern brick bungalow, hardwood floors, mantel, nicely decorated. Will exchange.

$2,300 — Fairly central house, 7 rooms, 3 piece bath, large lot, apple trees.

$45 — House, corner Dennistoun and Smith to rent.

Buy your lot in Victoria Heights, corner Charlotte and Monaghan road. See the buildings going on there now. . . .

Two clients want to purchase homes, each have fine MacLaughlin cars to give as part.

Make enquiries of above. It will pay you.

See H. J. McCANNAN
140 Simcoe Street
Phones 46 and 772

HOME BUILDING

Call or phone for plans and estimates on Houses, Garages, etc. Insulated houses a specialty. Houses built on monthly payment plan.

A. B. CUNNINGHAM

CHINA PAINTING
Mrs. Langley McCarthy Teaches Biscoffs' New and Beautiful Work in CHINA PAINTING

Celebrate July 1 in Peterboro'

WOOL WANTED!

BEST CASH PRICES PAID

Large or small quantities. Ship us your wool.

We will make payment promptly

G. WHITAKER & CO. LTD.
Barrie Building
Phone 558

6d-128-1393

APARTMENT

To let, four rooms, central; low rent. Also Store and Garage to let.

Ford ½-ton Truck for sale at a bargain; also parts for Overland, Chevrolet and McLaughlin cars.

A. LOW & CO.
385 Bethune Street
Phone 697; Nights & Holidays 1027

FOR SALE Or EXCHANGE

Real Estate of all kinds, all parts, large or small. Your listing will have our best attention. See

RUTHERFORD AND NUGENT
282 George St. - Phone 142

FOR SALE

$4200.00—7 roomed, all modern house, west side.
$1800.00—6 roomed, would exchange on larger house.
$2000.00—100 acres good ranch farm, well watered.
$4000.00—6 roomed, hardwood floors, french doors, $1000 cash, balance as rent.
$8500.00—100 acres, good buildings, close to city; would exchange for city property.
$2500.00—6 roomed brick house, central.
$4800.00—8 roomed brick, all modern, west side.
$3500.00—50 acres good buildings; would exchange for house.

Chambers & Mills, Agents.
Office, 341. Residence, 1594W
Mills—Phone, 1493W.

Telephone 790 When You Want Your
PIANO OR ORGAN TUNED
Player Pianos a Specialty
All Work Guaranteed
W. H. CUNNINGHAM
500 Weller Street

DAVIS-THOMPSON COMPANY, LTD.
Insurance and General Agency
433 GEORGE ST. PHONE 40

OLIVER'S ADVENTURES

SINISTER VISITORS.

By GUS MAGER

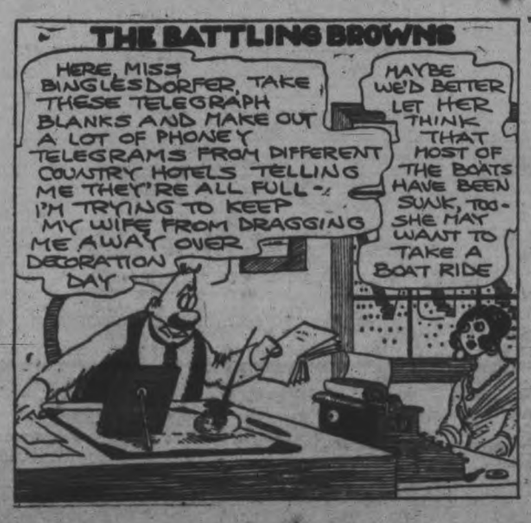

4% INTEREST, compounded Half-Yearly, Paid on Deposits

One Dollar opens an account. Special facilities afforded Depositors for the convenient transaction of their business, and accounts are subject to cheque withdrawal.

For Sums of $100 and upwards this Company's Debentures are issued in terms of one to five years, bearing special rates of interest, depending upon the term of investment.

TORONTO SAVINGS AND LOAN CO.
435-437 George Street
Peterborough

LOCALS

NOTICE

Simpson Copping and Co. repair shop will be closed all mornings except Saturday until further notice.
6d-125-1346

MALE VOICE CHOIR.

Will hold their annual meeting Friday, May 27th at 6.30 p.m., at the Paragon. Be sure and be there.
2d-123-1386.

MAY SALE.

St. James' Ladi ' Aid will hold a May sale of summer goods and home made cooking, Friday and Saturday, May 27 and 28, in the building one door south of the Grand opera house. 2d-123-1377

NOTICE.

Prof. Thomson, well-known Psychologist, of Toronto, will be at Empress Hotel for a few days. 1d-122-5726

ECONOMY GAS, 25c.

To introduce our Gas Service we will sell our Economy High Test Gas at 25c, including tax, for a limited time — FitzGerald & Company, 255 McDonnell street. 3d-123-1365

DON'T MISS IT!

Every Tuesday, Thursday, and Saturday, if the letters get through on time, Paul Adams will tell readers of The Examiner about the battlefields where Canada fought—as they are to-day. dtf

AUCTION SALE

Household Furniture, etc., at the home of Mr. Robert Harrison, 569 Water street, on Friday, May 27th, commencing at 1.30 p.m. Entire furniture including many fine pieces. No reserve. Terms cash. W. J. Hancock, auctioneer.
4d-21,23,25,26-1347

NOTICE.

The report that I have given up practice to do hospital work is false. My hospital position is part time, and does not interfere with my practice.—C. B. Waite, Physician.
3d-124-5711

ICE
PHONE 147
The Fulcord Wood Yard—Hard and Soft.

RADIO SERVICE
SETS AND SUPPLIES ON ALL MAKES AND TYPES
Telephone 1452J
ROY A. WHITE 2—0—3 Dublin St.

SECOND-HAND SEWING MACHINES
From $10.00 up—Guaranteed.
Singer Sewing Machine Co.
174 Hunter St. West
W. J. MIDDLETON Manager
Repair Work a Specialty
3d-123-1369

Lawn Mowers Sharpened
Satisfied customers recommend our work.
Phone us and we will send for and return your mower.
Keep your lawn well clipped.
MILLARD'S
225 Hunter Street - Phone 234

~his liver ~the organ that made him a quitter

—Sluggish liver is not a light matter. How many tragedies of home and business life can be traced to Auto-intoxication (self-poisoning), Biliousness and Constipation, so common in these days of haste and improper diet, especially where people work indoors!

To correct these ailments and restore the stomach, liver and intestines to healthy activity, take one or two of Dr. Norvall's Stomach and Tonic Tablets at bedtime. They will give you speedy relief and tone up the system in general.

Price 25 Cents for 60 doses. Ask your dealer and if he does not keep them in stock, write direct to us and we will mail them Postage Prepaid to any part of Canada at 25 Cents a bottle, 5 bottles for $1. Insist upon getting

Dr. Norvall's Stomach and Tonic Tablets
Address The Dr. Norvall Medical Co. Ltd. Hunter St., Peterborough, Ont.

New Wedding Gifts

You no doubt will be wondering what to give the bride for her Wedding Gift. We have a wonderful assortment to choose from and you will find it easier to get what you would like and at very moderate prices. Our new gifts are beautiful and of the best quality, and range in price from $2.50 up to whatever you want to spend. For the bride's shower we have a bargain counter of nice pieces such as Cake Plates, in china, with handles, Bon-Bons, Cups and Saucers, Salts and Peppers, Tea Pot Stands, Butter Knives, Sugar Shells, etc. All at the special price of $1.00.

Come in and see our display.

WARNE BROS.
DIAMOND HALL
'Phone 880
349 GEORGE STREET.

DR. T. P. McCULLOUGH,
Eye, Ear, Nose and Throat Specialist, 166 Brock Street. 'Phone 36-W. dtf

NEXT STOP PARIS.

Why wait until the first of June to quench your thirst, when we have all kinds of soft drinks on sale; no permits, no age limit, no questions asked. Also chocolate bars ice cream and magazines, at R. M. PARIS, 163 Simcoe street. 3d-124-1385

SHORTHORN SALE.

Keep in mind the sale of 40 head of Pure Bred and Grade Milch Cows, Heifers and Grass Cattle. Also Pure Bred Bacon Type Yorkshire Pigs, at the Hawthornes, the end of June.—Allan B. Mann.
2d-26,28-5666

LAWN MOWERS SHARPENED AT TAYLOR'S, $1.00 EACH.

Called for and delivered. Highest class workmanship. We grind same bevel as a new mower. We have new machinery for doing that work and know how to use it. That is the point. 'Phone 109J. Forty-five years practical experience. Umbrellas repaired and re-covered. Saws filed and set. Cutlery grinding. Wm. Taylor, the Sheffield Cutler, 221 Hunter Street West. tts.

WATCH THE KIDNEYS

Fatigue and that tired feeling is the result of poison in the blood. When the kidneys fail to remove this poison from the system it leads to backache, rheumatic pains and sometimes to that fatal ailment known as Bright's disease. When this condition exists, don't delay, go to your druggist and get a box of Dr. Banta's Kidney and Rheumatic Pills and they will quickly correct the cause of your trouble.

Mr. Arthur Pinch of Smith Township states that Dr. Banta's Kidney and Rheumatic Pills give him more speedy relief than any other preparation that he had tried.

RING 2083 FOR JUNK SERVICE

Rags, rubber tires, old stoves, worn-out machinery, horse hair, copper, brass, zinc, lead. Wood ashes removed quickly from cellars and ash houses. Bags and all kinds of junk removed without delay. 26d-132

Chemong Pavilion
DANCING TO-NIGHT AND FRIDAY NIGHT
COLUMBIA ORCHESTRA
If you heard them Tuesday (24th), enough said.
If you haven't, don't miss this opportunity.
'Buses Leave Woolworth's Store 8.30 and 9.30 p.m.

Crowds Coming
TO THE
POSTPONED HORSERACES
Saturday, May 28
INCREASED 2.14 CLASS PURSE.
See Armadale, Jack Abbe, Alfred Elk, Belle Mahone, The Limit and many others, including Toronto horses.
EXHIBITION GROUNDS
The Best Track in the Country.
PETERBORO TURF CLUB
CHAS. SCHOOLEY, Pres. A. W. BLADE, Sec.-Treas.

ALL SAINTS' CHOIR.

All Saints' choir will practice tonight 7.30. Boys 6.45.

NOTICE.

Members of St. James United Church choir are asked to meet for practice at 8 p.m. sharp. Be sure and be on time.

CHOIR PRACTICE.

The regular weekly practice of the Murray street Baptist choir will be held to-morrow night (Friday) at 8 o'clock.

KNOX CHOIR.

Knox church will meet for practice in the church to-night at 8. Practice for "Sons of England" service next Sunday night.

NOTICE.

The choir of the George street church will meet to-night for practice at eight o'clock sharp. A full attendance is requested.

ST. JOHN'S CHOIR.

Rehearsal this evening at 8 p.m. All members please attend and bring copies of Centenary music. All boys be there at 7.15 sharp.

RADIO GARDEN PARTY

Trinity Church Women's Association are holding a Radio Garden Party, at the home of Miss Wood, 404 Belmont Avenue, on Wednesday, June 15th. Full particulars will be announced later. 3d, 125, 1395

NOTICE.

Those who regularly attended the entertainments given in the Knights of Pythias Hall during the past winter are cordially invited to attend a euchre and dance given in their honor in the K. of P. Hall, on Friday, May 27th at eight o'clock.—J. R. Knox, C. C. 1d-123-1389

A GOOD WORK, THIS.

The Pontiac delivery truck of Thomas Dawson, Peterborough's well-known cake and bread man, is attracting a good deal of favorable comment these days, in its bright new dress of paint and lettering applied by Harris & Boddy, painters and sign writers. The latters' expert work, a striking example of the art of auto decorating, fittingly reflects the all-round delectable goodness for which T. Dawson's cakes and bread are locally famous. 1d-123-1396

TENDERS WANTED.

Sealed tenders for the construction of a Laundry Building will be received until 5 p.m. Saturday, June 4th, for the following separate trades:
General contract work.
Plumbing work.
Electric wiring work.
Plans and specifications and forms of tender can be obtained at the office of the architect, W. & W. R. L. Blackwell, Bank of Commerce Building, Peterborough and 229 College St., Toronto.
The lowest or any tender will not necessarily be accepted.
Fanning's Laundry, 285 George street, Peterborough, Ont.
2d-123-1381.

DIED.

MONTGOMERY. — At the family residence, 210 London street, Peterboro, on May 26, 1927, after a brief illness, Etta Montgomery, R. N. daughter of the later Andrew and Elizabeth Braden Montgomery.
Funeral (private) on Saturday, at 2.00 p.m. Interment at Little Lake cemetery. Kindly omit flowers.

IN MEMORIAM.

GRAY

In ever loving memory of George Wilson Gray, who passed away May 26, 1923.

"Gone, but not forgotten."

—Sadly missed by wife and family.

BUS DAMAGED AT RUSH HOUR

Axle of Big Gotfredson Vehicle Breaks, Tying Up Traffic.

CARS USED TO-DAY.

At the rush hour, 5:30 last night, the large Gotfredson transportation bus broke one of its rear axles at the corner of George and Edinburgh streets. The transmission also locked, which resulted in the bus being out of commission until this afternoon. No other busses were available but the Gotfredson Company, in accordance with the fine service which it has been rendering this city, had three cars out this morning at 6:00 o'clock taking the working men to their work. The cars were owned by J. McCann, superintendent of the system, Master Mechanic Scott and T. Foster, who is a bus driver.

Mayor Holloway told the Examiner that he had sent a questionnaire to the manager of the Gotfredson Company and he expected an answer back in time for Friday night's council meeting in order that action might be taken.

FIRE DAMAGES HOUSE AT KEENE

Mrs. G. Adamson Has Narrow Escape When Oil Stove Explodes.

NEIGHBORS GIVE HELP.

KEENE, May 26.—Mrs. Gerald Adamson, of Keene, narrowly escaped being burned seriously on Monday about eleven o'clock when a coal oil stove at which she was working, suddenly exploded, a sheet of flame partly enveloping her and setting fire to the house. Considerable damage was done by fire and water to the rear part of the house, and only the strong efforts of neighbors in and around Keene saved the house from probable destruction. Mrs. Adamson was slightly burned on the face. The damage will be covered by insurance.

The operator at the local telephone office again did quick work in getting help by phone.

NOTHING HEARD ABOUT AVIATOR

Report That Vessel is Towing His Plane Not Confirmed.

HASN'T REACHED LAND.

LONDON, May 26 (Canadian Press).—Although circumstantial reports had been received that Commander Francesco de Pinedo, Italian four continent flier, had reached either Fayal or Flores, islands of the Azores group, in his homeward flight from Newfoundland to Italy, latest despatches from the Azores do not confirm them.

These meagre despatches indicate that nothing is definitely known there later than a report that a schooner had been sighted towing a plane generally asumed to be De Pinedo's.

WEDDING BELLS.

JONES—STAPLES.

A pretty wedding was solemnized yesterday afternoon in Knox church, by the pastor, Rev. William McDonald, when Ella, the eldest daugther of Mr. and Mrs. Thomas H. Staples, Patterson street, was united in the holy bonds of matrimony to William Edgar Jones, son of Mrs. Jones, Aylmer street, and the late A. Jones. Mr. R. J. Devey played the wedding music.

The bride wore a stylish coat of Brown silk, trimmed with fur with hat, shoes and hose to match, and carried a bouquet of yellow roses. Her sister, Miss Mary Staples of Toronto, acted as bridesmaid, wearing a black satin dress, with black hat, and carrying yellow roses. Mr. Walker Jones, brother of the bridegroom, was best man.

After the ceremony, refreshments were served to the wedding party and guests at the home of the bride's parents, Mrs. D. Foster, Mrs. J. Houghton and Miss E. Trotter taking charge of arrangements.

Later Mr. and Mrs. Jones left for a trip to Ottawa, Montreal and cities in the United States. On their return they will reside at 259 Rubidge street.

HULLAND—WARBURTON.

The wedding was solemnized at George street United Church by the pastor, Rev. J. E. Todd, of Marion Warburton, only daughter of Mr. and Mrs. Albert Allen of Rockcroft, to George Alfred Hulland of Lindsay.

The bride was daintily attired in a dress of navy silk canton crepe, with hat, shoes and hose and gloves to match. The bridesmaid, Miss Luella Windover, wore a pretty frock of peach silk crepe, with hat, shoes and hose to match. A brother of the bride, Mr. Joseph Warburton, acted as best man.

The gift of the bridegroom to the bride was a gold pendant, and to the bridegroom a gold ring, and to the best man a pair of gold cuff links.

Mr. and Mrs. Hulland will reside at Rockcroft.

BIRTH.

CONROY. — At Edmonton Hospital, on May 24th, to Dr. and Mrs. Herbert Conroy (nee Ruth Buchanan) a daugther.

Paul Wells, noted Canadian musician, who it is thought may be the victim of a drowning tragedy in the south.

SOVIET CANCELS HORSE CONTRACT

First Effect of Canada's Decision To Terminate Agreement.

MONTREAL, May 26. Canadian Press. — The first direct effect of the severance of trade relations between Canada and Soviet Russia, came last night when officials of the Soviet trade commission announced through the Canadian Press, the annulment of the contract that had already been entered into between the commission and Western Canada horse breeders for the purchase by Russia of four thousand horses. It was also stated that other prospective contracts had now been cancelled.

SOVIET EXPECTED BREAK.

MOSCOW, May 26. Canadian Press. — Maxim Litvinoff, acting Soviet foreign secretary, told Russian newspaper men yesterday that the Anglo-Russian breach was not a casual or unexpected event connected with the Soviet House raid or the alleged disloyalty of the Soviet trade organizations, but the logical outcome of the British Conservative government's anti-Soviet policy.

GARDEN MAT.

An odd piece of linoleum can make a garden mat which will keep the gardner's knees dry while he weeds or digs.

Ye Olde Firme
Heintzman & Co
Hear These New Records:
HONOLULU MOON
Pipe Organ Solo — Played by Lew White
"I'm in Love Again," Fox Trot. A new dance number.
Ben Bernie and his Orchestra.
"Underneath the Weeping Willow." Sung by Nick Lucas, the Crooning Troubadour.
PHONE 258 We Deliver

OUR 63RD YEAR
WHY
NOT MAKE YOUR GIFT A
Diamond
We have a Beautiful Assortment of Diamonds set in White, Green and Yellow Fancy Mountings. Our Prices are Lower than any store in Canada.
For SATURDAY ONLY we offer a Special
DIAMOND RING..... $13.50
A Guarantee Bond with Everything Sold
C. S. McCLELLAND & SON
The Little Store Around the Corner
391 WATER STREET

PRIZE OFFERED FOR JUBILEE VERSE

Womens' Music Club Will Have Winning Poem Set To Music.

All organizations in the city seem enthusiastic in aiding in making the celebration of the Jubilee of Confederation a great success. The Peterborough Women's Music Club is offering two prizes to either Collegiate or Public School children for an original poem entitled "Canada." Prizes are five and three dollars respectively.

The poem selected for the first prize will be set to music by the local talented musician, Miss Agnes Logan, and will be sung by a well known vocalist on some public occasion. The two prize winning poems will be published in this paper after the selection by the judges, Rev. David Wren of Trinity church and Rev. J. W. Gordon of St. Andrew's church.

All poems submitted must be sent to Mrs. Porter, 521 Gilmour street, on or before Saturday, June 18th.

Each poem must be certified by the child's father, mother, or guardian to vouch for its originality.

RADISH FLAVORING

Radish leaves, cooked with spinach or other greens, add a flavor decidedly pleasing and new.

BORLAND'S DRUG STORE
228 Charlotte Street—4 Doors from Aylmer
We have everything an Up-to-Date Drug Store should have—Clean Stock, Fresh Goods, Pure Drugs—Anytime.
IF IN A HURRY—PHONE 274—FAST DELIVERY

OBITUARY.

ETTA MONTGOMERY.

The death occurred this morning of Etta Montgomery, 210 London St. She was a graduate nurse of Kingston Hospital, and has been ill for only about three days.

She leaves to mourn her loss one brother, Dee, London, and three sisters, Mrs. R. J. Chowen of Peterboro; Mrs. T. Roberts of Toronto; and Eva at home.

A private funeral will take place on Saturday afternoon at two o'clock from the family residence 210 London street.

Interment will take place at Little Lake cemetery, with the Rev. W. Allan officiating.

ICE CREAM SODAS.
Sundaes, Egg Drinks, etc., dispensed with skill at the most up-to-date Soda Fountain in town. Frigidaire throughout at the Paragon.

MARRIAGE.

HULLAND — WARBURTON. — At George Street United Church, by Rev. J. E. Todd, Marion Warburton of Rockcroft and George Alfred Hulland of Lindsay.

Privileges and Concessions
Exhibition Grounds, July 1st and 2nd Next.
Local Societies and Organizations assisting in the operations of the Celebration in this city are given first preference in allotment of spaces for booths, etc., on the grounds. Applications to be made up to June 15th next. After that date all spaces available will be thrown open to the general public desiring accommodation.
Address all applications (in writing) to Mr. Webber Turner, Asst. Manager of Demonstration.
3d-26,28,31-1390

Cor. Water and McDonnel — 60 Hunter St. E.
Boyle's CASH & CARRY GROCERY.
168 CHARLOTTE
Cor. Lake and Aylmer — Cor. Patterson and Rutherford

Fresh Dairy BUTTER lb. 35c

3 Lbs. Schneider's Pure Kettle Rendered Lard, 45c

2 lbs. Soda Biscuits	25c
2 lbs. Ginger Snaps	25c
2 pkgs. Christie's Sodas	25c
Lemons, doz.	19c
Oranges, doz.	15c

10 Bars P. & G. Soap 39c
(A Limit of 10 Bars to Customer)

Cabbage is very dear now and hard to procure. We have a good substitute, Brussels Sprouts, in tins 15c

2 lbs. Seedless Raisins	23c
3 lbs. Prunes	25c
2 lbs. Figs	23c
Try "Leader" Ceylon Tea, per lb.	65c

Our business is established in this community. We are citizens of Peterborough, proud of her achievements and hopeful for the future. You know us individually. You know that our prosperity depends upon fair and honest dealing with you.

For the sake of a small temporary gain, we cannot jeopardize our future. We will not sacrifice the great good-will you hold toward us for temporary profit.

When you deal with us, you are assured fair dealing, good merchandise, prompt and courteous service.

All our social and business interests are definitely tied to Peterborough. If we prosper our prosperity is reflected in this community.

Not one penny of our profit is divided among those who live in other cities and have no other interests in our community than to "reap and sow elsewhere."

Ours is in no sense an argument of charity, but is based solely on sound business principles of a DOLLAR'S WORTH FOR A DOLLAR, and SERVICE WORTHY OF THE NAME.

Ontario Mixed Candy, Chocolates, Fruit Jellies, and Creams 19c per lb.

Sun-Maid Seedless, Seeded or Puffed Seeded Raisins, per pkg.	15c
Large Vi-Tone	49c
Small Vi-Tone	31c
Large 25c pkg. "Jif" Soap Flakes at	2 for 35c
New Carrots, bunch	10c
2 bunches Asparagus	25c
3 lbs. New Potatoes	19c
Fresh Spinach	15c
Fresh Strawberries, pints	19c
Fresh Strawberries, quarts	35c
3 pks. Corn Starch	23c
3 pks. Corn Flakes	25c
Sweet Pickles, large	43c
Sour Pickles, large	39c
Market Baskets, 25c, 40c and 75c	

Finest Fresh Groceries In the Finest Setting

Everything is done that's possible to keep our stock fresh, clean and in spotless surroundings—and then the expense of handling is kept down which lets us sell at lower prices.

FRUIT AND VEGETABLES

Oranges, very juicy and sweet, doz.	29c, 39c, 49c
Lemons, doz.	23c
Pineapples, 24's, each	23c
6 Pines	$1.25
Pineapples, 18's, each	31c
6 Pines	$1.80
Fresh Asparagus	15c and 33c
Fresh Carrots	2 bunches 25c
Head Lettuce	15c, 2 for 25c
Leaf Lettuce, bunch	5c, 9c
Tomatoes, lb.	17c

WATER GLASS
For Keeping Eggs
2 Tins 25c

CANNED FRUIT, JAMS AND MARMALADE

Singapore Pineapple, tin	15c
Pears, Lynn Valley	2 tins 25c
Pears, Bartlett, tin	23c
Cherries, Harvest Brand, per tin	24c
Green Gage Plums	2 tins 25c
Apricots, Rosedale, tin	21c
Apple and Raspberry Jam, 4-lb. tin	39c
Apple and Strawberry Jam, 4-lb. tin	33c
Strawberry Jam, Harvest, pure, 4-lb. tin	69c
Raspberry Jam, Harvest, pure, 4-lb. tin	63c
Marmalade, 16 oz., Harvest,	19c
Marmalade, 16 oz., Shirriff's,	23c
Strawberry Jam, Harvest, 16 oz.	25c

SPECIALS

Jam, extra quality, Loganberry or Raspberry, 4-lb. pail 47c

Creamery Butter, fresh, lb. 37c

Fry's Cocoa, ½-lb. tins, tin 21c

Rose Brand Lard, lb., 18c

Tiger Ketchup—
Large bottle 19c
Small bottle 12c

Quick Quaker Oats, plain pkg., large 25c

Grape Nuts, pkg. 15c

Carnation Milk—
Large ..... 2 tins 25c
Small ..... 4 tins 25c

Potatoes, 29c Peck

Cheese, Sept., lb. 25c

AND MARMALADE.
CANNED FRUIT, JAMS.

Raspberry Jam, Harvest, 16 oz.	23c
Pineapple Marmalade, Harvest, 16 oz.	24c
Pineapple Marmalade, Shirriff's, 16 oz.	29c
Cherry Jam, Harvest, 16 oz.	23c
Black Currant Jam, Harvest, 16 oz.	24c
Marmalade, Harvest, 4-lb. pail,	53c
Marmalade, Shirriff's, 4-lb. pail	63c

SOAPS AND CLEANSERS

Chipso, large pkg.	21c
Chipso, small pkg.	9c
Flexco Soap Flakes— Large pkg.	19c
Small pkg.	10c
Calumet Soap Chips, pkg.,	11c
Ivory Soap Flakes, pkg.	10c
Gold Dust, large pkg.	29c
Rinso, large pkg.	27c
Small pkg.	3 for 20c
Pearline, pkg.	7c
Snap, tin	16c
Star Ammonia, pkg.	7c
Babbitt's Cleanser	3 tins 25c
Sani-Flush, tin	29c
Pearl and P. & G. Soap, per bar	5c
Sunlight Soap, bar	6c
Fels Soap, bar	7c
Household Ammonia, large bottle	17c
Javel Water, large bottle	12c
Wonderful Soap, large cake,	3 for 17c
Bon-Ami, cake or powder,	2 for 25c

It's Fresh. It's Clean. *Orders of $3.00 or Over Delivered Free*
PORTER S. WHITE CO.
Phones: 1900 2900 Groceterias 238 GEORGE STREET, 483 CHARLOTTE STREET.